

**STARR ELECTRIC CO., Inc.**  
ELECTRICAL CONTRACTORS and ENGINEERS

1421 Battle Ground Ave.  
PHONE  
**2-2175**

# UNDERWOOD INSURANCE AGENCY

GEO. H. UNDERWOOD, Mgr.

All Kinds of Insurance and Bonds

116A W. Market St.

Phone 3-6921

*"If It's Insurable, We'll Insure It"*



# ODELL

HARDWARE CO.

ESTABLISHED 1872

Hardware  
Sporting  
Goods  
Appliances

Barrett  
Roofing

*"The Carolinas' Greatest Hardware House"*

EXCLUSIVELY WHOLESALE

# GEO. W. KANE



GENERAL  
CONTRACTOR



601-606 Jefferson Standard Building

Dial 3-5538-9

# IF IT'S INSURANCE

## Call 2-4174

AND LOOK ON PAGE 118 BUYERS' GUIDE TO

# CHOOSE YOUR COMPANY

WIMBISH INSURANCE AGENCY, INC.

# Hanes Funeral Home, Inc.

401 West Market Street

FOUNDED  
IN 1919

Phone 5158

MORTICIANS  
AMBULANCE SERVICE  
Day or Night

PHONE  
7101  
**DICK'S LAUNDRY CO.**  
Laundries and  
Dry Cleaners



3 0510 1159088 +

1951-52

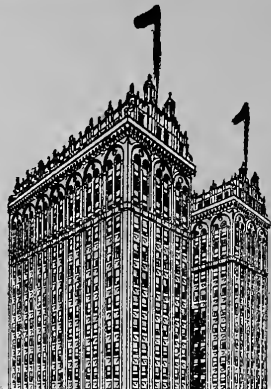

**Assets  
More Than  
\$275,000,000**

**Insurance in Force  
More Than  
One Billion Dollars**

The University of North Carolina  
at Greensboro

JACKSON LIBRARY



F  
264  
G7  
1951-52

For Building Use Only

- ★ **IT GUARANTEES TO YOU:** \$14,460 life insurance at little more than usual cost on \$5,000, with increasing cash or loan values which are instantly available in financial emergency.
- ★ *Let us tell you more about it. Just call or write—*

**W. H. ANDREWS, JR., C. L. U., Manager  
AND ASSOCIATES**

**12th Floor Jefferson Standard Bldg.**

**JEFFERSON STANDARD  
LIFE INSURANCE COMPANY**

**HOWARD HOLDERNESS, President**

**Home Office  
GREENSBORO, N. C.**

# CAROLINA STEEL & IRON CO., INC.

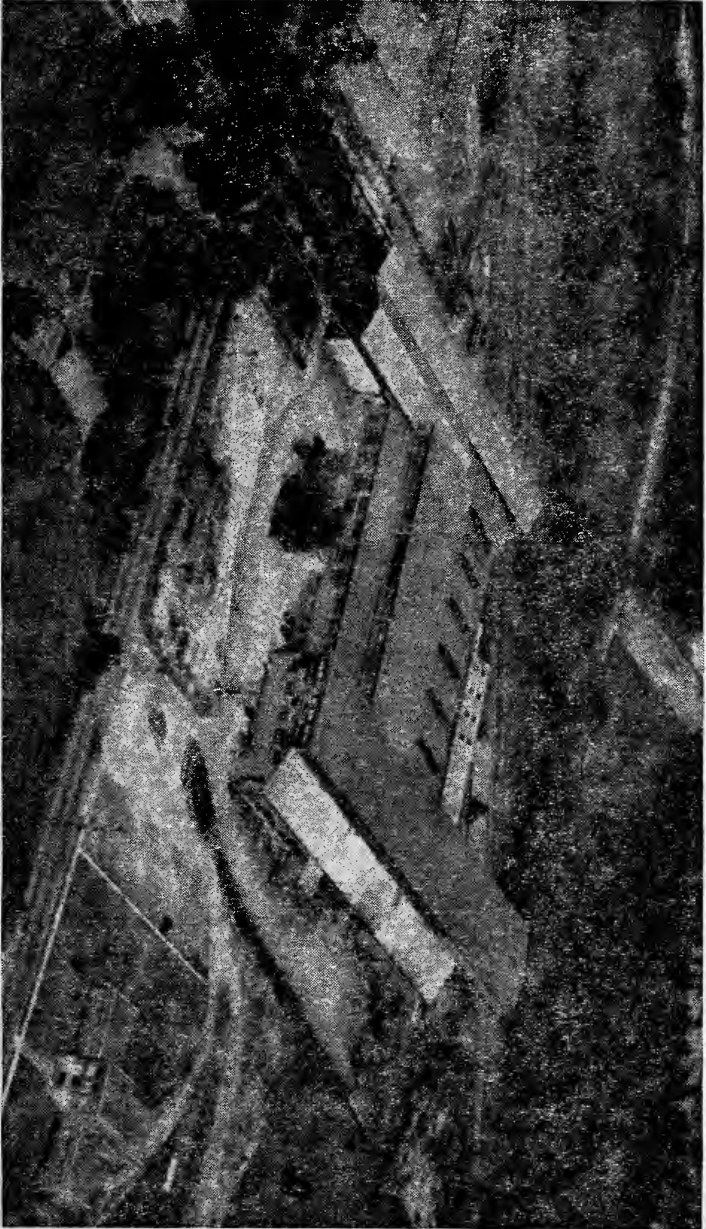

**OFFICE AND PLANT: GREENSBORO, N. C.**

**STRUCTURAL, PLATE AND MISCELLANEOUS STEEL WORK  
BUILDINGS, BRIDGES, TANKS, CONVEYORS, WINDOWS, DOORS, ETC.  
ALSO MISCELLANEOUS AND ORNAMENTAL IRON WORK**

**LONG DISTANCE PHONE 4-5431**

North Carolina Headquarters for  
**Construction • Logging**  
**Road Machinery**

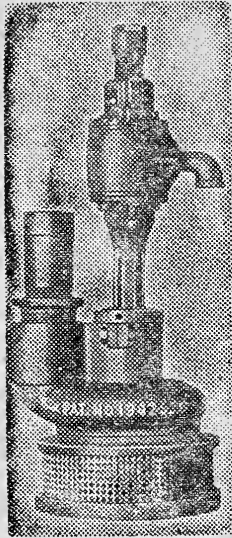

Sump Pumps

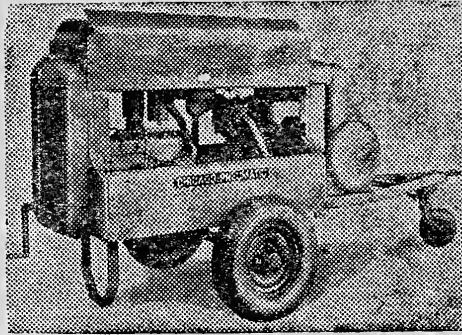

Portable Compressors

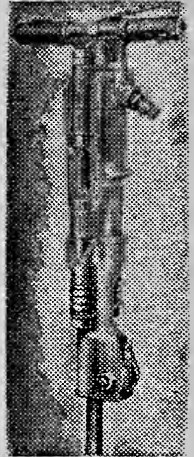

Demolition  
Tools

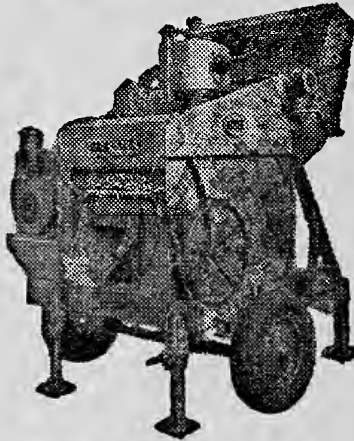

Cement Mixers

Forty-eight years' experience selling the best Machinery enables us to offer you lines of EQUIPMENT that will pay you best dividends on your money invested. Call on us.

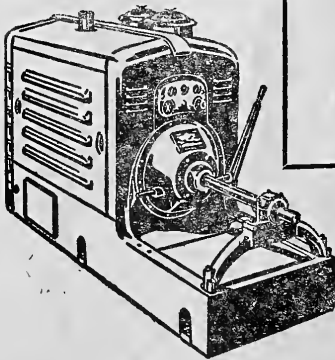

Diesel Engines

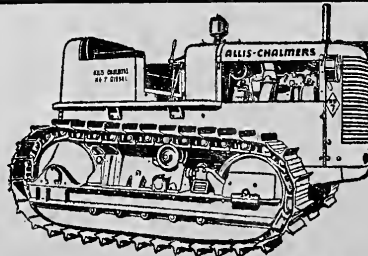

New  
Tractors

Also Repair  
and Maintenance



**E. F. CRAVEN CO.**  
 "THE ROAD MACHINERY MEN"  
 PHONE 3-5521 P. O. BOX 538  
 FOOT OF EUGENE STREET AT SOUTHERN RAILROAD  
 GREENSBORO, N. C.



# HILL'S GREENSBORO

(GUILFORD COUNTY, N. C.)

## CITY DIRECTORY

Vol. **1951-52** XXXVI

Including Bessemer Sanitary District, Guilford College, and  
Hamilton Lakes.

Containing an Alphabetical Directory of Business Concerns and Private Citizens, a Directory of Householders, Occupants of Office Buildings and Other Business Places, Including a Complete Street and Avenue Guide; a Numerical Telephone Directory; also a

## BUYERS' GUIDE

and a Complete

## Classified Business Directory

FOR DETAILED CONTENTS SEE INTRODUCTION AND  
GENERAL INDEX, PAGE 9

PRICE



\$35.00

**HILL DIRECTORY CO., Inc., Publishers**

207 Governor Street, Richmond 6, Va.

DIRECTORY FOR FREE USE OF PUBLIC AT  
CHAMBER OF COMMERCE

Member Association of North American Directory Publishers.

Copyright, 1951, by Hill Directory Co., Inc.

**Section 28, Copyright Law  
In Force July 7, 1909**

**That any person who wilfully and for profit shall infringe any copyright secured by this act, or who shall knowingly or wilfully aid or abet such infringement, shall be deemed guilty of a misdemeanor, and upon conviction thereof shall be punished by imprisonment for not exceeding one year, or by a fine of not less than one hundred dollars nor more than one thousand dollars, or both, in the discretion of the court.**



**PUBLISHERS NOTE**

The information in this Directory is gathered by an actual canvass and is compiled in a way to insure maximum accuracy.

The publishers cannot and do not guarantee the correctness of all information furnished them nor the complete absence of errors or omissions, hence no responsibility for same can be or is assumed.

The publishers earnestly request the bringing to their attention of any inaccuracy so that it may be corrected in the next edition of the directory.

HILL DIRECTORY CO., INC., Publishers

# INDEX TO ADVERTISERS

PAGE NUMBERS BELOW REFER TO THE BUYERS' GUIDE SECTION

	Page		Page
Adamson Cadillac-Olds Co right side lines and	4	Dize Awning & Tent Co left side lines and	26
Amos Insurance Agency left side lines and	103	Downs John O back cover and	123
Anderson W I & Co left top cards and	95	Duke Power Co back cover and	160
Arnold Furniture Co	95	Ellis-Stone & Co	70
Art Shop Inc The right bottom lines, 154 and	153	Elm Street Pharmacy Inc right top cards and	72
Atlantic Builders Supply Co Inc right side lines and	31	Emory N B left side lines and	172
Atlantic Insulation Co Inc right side lines and	105	Eubanks Upholstery Co	22
Bain Oil Co Inc right top cards and	90	Evans Ray right top cards and	103
Bainbridge-Dance Well Drillers left top cards and	57	Faires Trailer Co right top lines and	185
Baker's Auto Service	3	Fashion Cleaners left side lines and	74
Bank of Greensboro	26	Ferree J S Sr	65
Barnes H D Inc right bottom lines and	49	Ferree Motor & Equipment Co	22
Beaman's Inc right side lines and	186	Firestone Stores	18
Beane Lumber Co left side lines and	135	Fleming-Shaw Transfer Co Inc left bottom lines and	185
Beauford L O left side lines and	64	Forbis & Murray Funeral Home Inc right top lines and	91
Beck Motor Co right bottom lines and	3	Franklin K C Co The right top cards and	180
Belk's Department Store left bottom lines and	69	Frazier Piano Co Inc right top lines and	154
Benner & Fields right side lines and	155	Fry Fielding L & Co Inc top stencil and	110
Berry Coal Co Inc	47	Fuller Floor Cleaning & Waxing Co	84
Berry's Used Auto Parts Co right side lines and	22	Gate City Electric Co Inc	78
Bessemer Improvement Co left bottom lines and	164	Gate City Hotel	103
Biltmore Dairy Farms	66	Gate City Motor Co Inc right top lines and	8
Binswanger & Co Inc front cover, left top lines and	97	Gate City Paint Co	149
Blake Construction Co	57	Gate City Roofing Co Inc	173
Blue Bell Inc right bottom cards and	148	Gate City Savings & Loan Assn left side lines and	31
Blue Bird Taxi of Greensboro Inc right side lines and	182	General Insulating Corp left side lines and	107
Bonitz-Insulation Co The left side lines and	106	Gibbs Machine Co right side lines and	138
Bowman-Smith Auto Upholstery Shop left top cards and	22	Greene Street Drug Co right top lines and	72
Brewer Paint & Wallpaper Co Inc left bottom cards and	58	Greensboro Auto Parts Co Inc left side lines and	19
Brewer Scaffolding Co Inc	174	Greensboro Bag Co	26
Brogden-Harvell Bronze Foundry left bottom cards and	88	Greensboro Bonded Warehouse Inc right top cards and	187
Brooks Lumber Co	135	Greensboro Broadcasting Co Inc right top cards and	162
Brown-Hamel Mortgage Co Inc left bottom lines, 165 and	Insert at name	Greensboro Coca-Cola Bottling Co right top lines and	29
Brown's Funeral Directors	90	Greensboro Frozen Food Lockers Inc right top cards and	87
Bullard's Superette	98	Greensboro Ice & Coal Co right side lines and	47
Burns Used Cars left top lines and	5	Greensboro Laundry & Cleaners Inc	X
Burtner Furniture Co	95	Greensboro Marble & Tile Co right top cards and	59
Butler Bros Construction Co right top lines and	58	Greensboro Metal Awning Co Inc Insert at Name in Alphabetical	9
Ca-Nee Specialties Co right side lines and	59	Greensboro Motor Co left side lines and	143
Carlton Phil R Inc left bottom lines and	109	Greymount Kennels	127
Carolina Sales & Engineering Co Inc right side lines and	38	Griffin J H & Sons Roofing & Sheet Metal Works right side lines and	174
Carolina Steel & Iron Co Inc	B	Griffin Roscoe Shoe Co Inc right top lines and	177
Carolina Studios Inc	72	Groome Tire Co right top lines and	23
Cecil Contracting	64	Gross Upholstering Co	96
Central Floor Gardens left side lines and	85	Guaranteed Water Proofing Co The 35 and	60
Central Oil Co right bottom lines and	89	Guilford Builders Supply Co Inc left top lines and	36
Chair Rental Service right side lines and	41	Guilford Memorial Park Inc left top cards and	38
Chandler Tire Co right side lines and	6	Guilford Mortgage Co	169
Chuckle Inn	172	Guilford National Bank	Tabbed Insert at Name
Citizens Loan & Finance Corp left side lines and	131	H & H Clothing Co right side lines and	45
City Lumber Co left side lines and	136	Hall-Putnam Clothing Co Inc right top lines and	45
City Welding & Spring Service Co right side lines and	190	Ham Coal Co backbone, left side lines and	46
Clegg-King Motors Inc right side lines and	18	Ham Leon M	169
Clendenin Kemp C	163	Hanes Funeral Home Inc front cover, 92 and	Insert at Name
Coble Dairy Products Inc	66	Hardin Oil Co right bottom lines and	88
Coble H L Construction Co. back cover, left bottom lines and	50	Hardware Distributors Inc left bottom lines and	99
Coble Sporting Goods Inc right side lines and	178	Henderson-Martin Inc left bottom cards and	60
Cockman's D Plumbing & Heating Store right top cards and	158	Hertz Driv-Ur-Self System Inc	25
Collins W Stuart left side lines and	120	Hodge Emile Appliances Inc right bottom lines and	105
Comer Tree Co Inc right side lines and	186	Hodgin Roofing & Supply Co Inc right side lines and	173
Commercial Credit Corp	131	Holden Recapping Co right side lines and	23
Cooper W A & Son Lumber Co right bottom lines and	136	Home Federal Savings & Loan Assn back cover and	30
Cornatzer & Mock left bottom lines and	41	Home Security Life Insurance Co	120
Cox Radiator Co	Z	Home Specialty left side lines and	36
Craven E F Co	C	Hospital Care Assn Inc The left top lines and	111
Crutchfield-Browning Drug Co left top cards and	72	Hotel Gate City	103
D & W Auto Glass Shop left top cards and	98	Hughey Tile Co left top lines and	61
Davis Starr Co Inc left bottom lines and	106	Huntley I Clothing Co	45
Davis Tire Co Inc right side lines, 80, 81 and	184	Industrial Welding Co right side lines and	189
Dick's Laundry Co front cover and	129	Ingram Motor Co right side lines and	19
Dickson Transfer Co Inc	186	Jamestown Insurance Agency	120
Diebold Inc right top lines and	144	Jefferson Standard Life Insurance Co front stencil and	A
Dillard Paper Co right top cards and	151	Jennings Plumbing Co left side lines and	157
Dixie Sales Co Inc left side lines and	7	Johannesen Electric Co Inc	75
Dixon & Christopher Co Inc right side lines and	156		

164773

	Page		Page
Johnson G E right side lines and	75	Roberts Chas D Co right bottom cards and	192
Johnson Motor Co left side lines and	23	Rollins & Baskin	163
Jones-Lewis Furniture Co Inc The left side lines and	96	Rustin Furniture Co Inc	95
Kane George W front cover and	51	St Benedict's Catholic Church	41
Kearns Paint Co Inc left side lines and	149	Saslow's Inc right top lines and	124
Kellett Harry D Inc left top lines and	10	Schenck & Co left side lines and	121
King-Hunter Inc left side lines and	61	Schiffman Jewelry Co right side lines and	125
Kirk's Sineath Motor Co right bottom lines and	20	Scott Seed Co left side lines and	176
Lakeview Memorial Park right bottom lines and	40	Seawell Realty & Insurance Co	171
Lambeth Construction Co left top lines and	52	Seaside Grill	20
Lassiter J Hal	171	Seburn's left side lines and	126
Lawndale Garage & Body Works	20	Security National Bank bottom stencil and	27
Lewis F D & Son Inc right bottom lines and	53	Servicall Inc left top cards and	131
Lindley Nurseries Inc	144	Shafter Construction Co	65
Lowdermilk R E & Son	170	Shalamor Grill	172
Lowman Motor Co left side lines and	21	Sherwin-Williams Co right bottom lines and	150
Lynch Corry Motors left top lines and	11	Sills Robt A Co Inc left side lines and	177
M & J Finance Corp left side lines and	132	Smith Coal Co	47
Marsh's Five-Way Garage	23	Smith-Douglass Co Inc left top lines and	83
Martin C O & Sons left top cards and	62	Smith S C Plumbing & Heating Inc right top lines and	157
Martin Furniture & Carpet Co left top cards and	93	Sonny Service Oil Co left side lines and	14
Martin & Robinson	24	South Atlantic Bonded Warehouse Corp left side lines and	188
Martin's Studio right bottom lines and	153	Southern Converting Co Inc	127
Marus Marble & Tile Co Inc	140	Southern Dairies Inc right top cards and	67
Matthews Lumber Co Inc	137	Southern Elevator Co	81
Mendenhall Lumber Co Inc right bottom lines and	32	Southern Life Insurance Co	122
Merrimon Insurance Agency Inc right side lines and	112	Southern Mapping & Engineering Co	82
Meyer's Department Store left top lines and	71	Southern Mechanical Products Co right top lines and	141
Miller Furniture Co Inc left top lines and	96	Southern Paint Co left side lines and	63
Mitchell J Elwood Co left top lines and	113	Southern Sales Inc left top cards, 15 and	104
Mock Judson Vochringer Co of N C Inc right top cards and	103	Southern Waste Paper Co	152
Modern Cleaners left side lines and	74	Southern Waterproofing Co left side lines and	189
Modern Home Builders Supply Co Inc right bottom lines, 33 and	134	Southside Hardware Co Inc right side lines and	102
Montaldo's right top lines and	42	Spencer Support Shop right top cards and	182
Montgomery Ward & Co	68	Springfield's Flowers	87
Moore & Turner right top lines and	166	Stamper Optical Co right bottom lines and	147
Morrison-Neese Furniture Co left bottom lines and	94	Standard Roofing & Sheet Metal Co	174
Motor Finance Co of N C Inc	133	Stanley Finance Inc right side lines and	133
Murray Arthur School of Dancing right side lines and	68	Starr Electric Co Inc front cover, left top lines and	77
Murray's Wood Works left bottom lines and	39	Starr & Welker	65
National Cash Register Co The left top cards and	28	State Farm Insurance Co's right side lines and	119
National Life Insurance Co	120	Stevens Insurance Inc left side lines and	116
New Home Building Supply Co left top cards and	37	Stewart Motors Inc right top cards and	16
New Method Laundry back cover and	130	Stone Joseph J & Co right side lines and	145
North Carolina Equipment Co left side lines and	139	Strong Tire Service Inc left top cards and	24
North State Chevrolet Co Inc left side lines and	12	Sullivan W H Co Inc front and back lip mar gins, right side lines and	54
North State Pyrophyllite Co Inc right top cards and	84	Sungas Service of Greensboro	28
Oakmont Inc right side lines and	62	Sutton's Florists Inc right side lines and	86
Odell Hardware Co front cover, right top lines and	100	Sykes Florists Co Inc	84
Office Supply Co left bottom lines and	2	Talley Electric Co left bottom cards and	55
Ord Sales & Service	79	Tatum-Dalton Transfer Co right bottom lines and	188
Ord Tire Co	25	Telephoning & Answering Service left bottom lines and	183
Owen Construction Co Inc left top cards and	65	Thompson-Arthur Construction Co Inc right bottom lines and	56
Owen Harry R Insurance Agency left bottom lines and	107	Traders Chevrolet Co Inc right top lines and	17
Patterson Bros Inc right side lines and	175	Tri-State Construction Co left bottom lines and	35
Patterson Electric Co left bottom lines and	76	Truitt Manufacturing Co back cover, right top cards and	181
Paul Revere Life Insurance Co	121	Tuck Photo Supplies Inc	154
Peebles Electric Co left side lines and	79	Tucker-Jones Furniture Co Inc left side lines and	96
Pegram-West Inc left top cards, 34 and 142, and insert at name in Alpha.		Underwood Insurance Agency front cover and	117
Pennisi & Lowdermilk Inc	121	Union Labor Building Corp	128
Phil's Tire & Battery Service	24	United Taxi	183
Phipps Hardware Co Inc left top lines and	101	Vanstony Clothing Co	43
Pickett's Inc	78	Vestal's Flower Shop right side lines and	87
Piedmont Auction Co	3	WBIG Radio Broadcasting Station	161
Piedmont Employment Service	82	WFMV-FM Radio & T-V Stations left top cards and	162
Pinnix-Electric Co	79	Wade's Dry-Cleaning Co left side lines and	74
Pitts J R Lumber Co Inc	137	Warren's Inc right side lines and	184
Pittsburg Plate Glass Co right top lines and	98	Weaver Realty Co	171
Provident Mutual Life Insurance Co left side lines and	121	Weaver W H Construction Co Inc left top cards and	63
Ready-Mixed Concrete Co back cover, right side lines and	48	West Bros Co	37
Redden Thomas Gresham Inc	114	White & Lewis Realtors left top lines and	168
Regal Jewelers	127	Wilkerson Rexall Drug Co Inc left bottom lines and	73
Remco Supply Inc	141	Wilkins J D Co right bottom lines and	179
Richardson Realty Inc right bottom lines, 115 and	167	Willard J A Co	138
Richardson's K-F Motor Co right side lines and	13	Wills-Jervis Book & Stationery Co	146
Rierson Bros left side lines and	191	Wimbish Insurance Agency Inc front cover and	118
Riser Printing Co Inc left bottom lines and	158	Winkelman D W Carolina Co right side lines and	64
Robbins John Motor Co Inc left side lines and	21	Wood L Lumber Co	137
Roberson's Garage	24	Woodmen of the World left bottom lines and	119
		Wray Plumbing & Heating Co Inc	66
		Wyrick S T & Co right side lines and	146
		Wysong & Miles Co right side lines and	140
		Yellow Taxi Co Inc	183
		Younts-DeBoe Co left top lines and	44



# INTRODUCTION AND GENERAL INDEX

---

HILL DIRECTORY CO., Inc., publishers of Southeastern Directories, present to subscribers and the general public, this, the 1951 edition of the Greensboro City Directory, which also includes Bessemer Sanitary District, Guilford College and Hamilton Lakes. A new feature, the Numerical Telephone Directory, marks this edition.

Confidence in the continued growth of Greensboro's industry, population and wealth, and in the advancement of its civic and social activities, will be maintained as sections of this Directory are consulted, for the Directory is a mirror truly reflecting Greensboro to the world.

The enviable position occupied by HILL'S Directories in the estimation of the public, has been established by rendering the best in Directory service. With an unrivaled organization, and having had the courteous and hearty cooperation of the business and professional men and residents, the publishers feel that the result of their labors will meet with the approval of every user, and that the Greensboro Directory will fulfill its mission as a source of authentic information pertaining to the community.

## Five Major Departments

The five major departments are arranged in the following order:—

THE ALPHABETICAL LIST OF NAMES of residents and business and professional concerns is the first major department, printed on white paper. This is the only record in existence that aims to show the name, marital status, occupation and address of each adult resident of Greensboro and vicinity, and the name, official personnel, nature and address of each firm and corporation.

THE BUYERS' GUIDE, the second major department, printed on goldenrod paper, contains the advertisements of leading manufacturing, business and professional interests of Greensboro and vicinity. The advertisements are indexed under headings descriptive of the business represented. This is reference advertising at its best, and merits a survey by all buyers eager to familiarize themselves with sources of supply. In a large commercial and industrial center like Greensboro, the necessity of having this kind of information immediately available, is obvious. General appreciation of this fact is evidenced by the many reference users of this City Directory service.

THE CLASSIFIED BUSINESS DIRECTORY is the third major department, printed on yellow paper. This department lists the names of all business and professional concerns in alphabetical order under appropriate headings. This feature constitutes an invaluable and indispensable catalog of the numerous interests of the community. The Directory is the common intermediary between buyer and seller. As such it plays an important part in the daily activities of the commercial and professional world. More buyers and sellers meet through the Classified Business Directory than through any other medium.

THE DIRECTORY OF HOUSEHOLDERS, INCLUDING STREET AND AVENUE GUIDE, on pink paper, is the fourth major department. In this section the numbered streets are arranged in numerical order, followed by the named streets in alphabetical order; the numbers of the residences and business concerns are arranged in numerical order under the name of each street, and the names of the householders and concerns are placed opposite the numbers. The names of the intersecting streets appear at their respective crossing points on each street. Special features of this section are the designation of tenant-owned homes and the designation of homes and places of business having telephones.

THE NUMERICAL TELEPHONE DIRECTORY, a new feature, on blue paper, is the fifth major department.

### **Community Publicity**

The Directory reflects the achievements and ambitions of the community, depicting in unbiased terms what it has to offer as a place of residence, as a business location, as a manufacturing site and as an educational center. To broadcast this information, the publishers have placed copies of this issue of the Directory in Directory Libraries, where they are readily available for free public reference, and serve as perpetual and reliable advertisements of Greensboro and vicinity.

### **The Greensboro Directory Library**

Through the courtesy of the publishers of the Greensboro City Directory, a Directory Library is maintained in the offices of the Greensboro Chamber of Commerce, for free reference by the general public. This is one of more than 600 Directory Libraries installed in the chief cities of the U. S. and Canada by members of the Association of North American Directory Publishers, under whose supervision the system is operated.

The publishers appreciatively acknowledge the recognition by those progressive business and professional men who have demonstrated their confidence in the City Directory as an advertising medium, with assurance that it will bring a commensurate return.

HILL DIRECTORY CO., Inc.,  
Publishers.



# GREENSBORO

ONE OF THE MOST IMPORTANT  
DISTRIBUTION CENTERS IN THE SOUTH

(Courtesy Greensboro Chamber of Commerce)



Monument to Gen. Nathanael Greene, Hero of the Battle of  
Guilford Court House

## Statistical Review

Form of Government — Council-city manager.

Population — City proper, 74,389; urban area, approximately 100,000, and Greensboro-High Point metropolitan district, 191,057 (1950 U. S. Census preliminary report). American-born, 99.8%.

Area—18.7 square miles.

Altitude—839 feet above sea level.

Climate—Mean annual temperature, 56.9 degrees F.; average annual rainfall, 45.65 inches; days of clear sunshine annually, 136; humidity, 53.185.

Parks—29, with total of 560 acres.

Assessed Valuation — \$146,438,598 with \$1.57 new city and \$1.67 old city, per \$100 tax rate (1950).

Bonded Debt—\$6,308,163.87.

Financial Data—4 banks, with total deposits of \$118,811,822.46 (Dec. 31, 1950), and total resources of \$125,669,187.53 (Dec. 31, 1950). Clearings for 1950, \$1,072,987,286. 2 savings and loan associations, with total assets of \$28,405,008.18 (Dec. 31, 1950).

Postal Receipts—\$2,252,482.53 (Calendar year 1950).

Telephones in Service—36,352.

Churches—130, representing 16 denominations.

Building and Construction—Value of building permits, \$17,465,305 (1950).

Real Estate—21,000 homes, with about 40% owned by occupants.

Trade Area—Retail and wholesale area has radius of 50 miles, and population of approximately 1,500,000.

Newspapers—2 dailies, 1 Sunday and 3 weeklies.

Radio Stations—4: WBIG, WGBG, WCOG and WFMY-TV.

Railroads—Southern.

Highways—U. S. 29, 70, 220 and 421. Also a network hard-surfaced State highways.

Airports—Greensboro-High Point Airport nearby. Served by Eastern Air Lines, Capital Air Lines and Piedmont Airlines, with 32 planes daily.

Auto Registrations—17,708.

Amusements—Largest auditorium in city seats 2,700 persons. 9 moving-picture theatres, with total seating capacity of 7,000 persons. 4 drive-ins. 1 legitimate theatre, with seating capacity of 1,400 persons. 5 golf courses.

Hospitals—6, with total of 501 beds. The multi-million-dollar Moses H. Cone Memorial Hospital is now under construction and will contain 300 beds.

Education — Institutions of higher

learning include Woman's College of University of North Carolina, Greensboro College, Bennett College (c), Agricultural & Technical College of North Carolina (c), and Immanuel Lutheran College (c). 25 public schools, including 3 senior high and 7 junior high. 2 parochial schools. Number of pupils in public schools, 13,451; in parochial, 162. Number of teachers in public schools, 475; in parochial, 9. Value of public school property, \$7,500,000; parochial, about \$85,000; college, \$25,081,471. 9 institutions of higher education in county, with approximately 8,400 students. 31 urban public schools.

Public Libraries—2, including branches, with total of 370,491 volumes (including college libraries).

City Statistics—Total street mileage, 291.15, with 164.68 miles paved. Miles of gas mains, 111.3; sewers, 235. Number of water meters, 17,500; electric meters, 49,875; gas meters, 6,230. Pumping capacity of water works (municipal), 39,000,000 gallons; daily average pumpage, 10,000,000 gallons; miles of mains, 210; value of plant, \$5,000,000. Fire department has 102 men, with 7 stations and 20 pieces of motor equipment. Police department has 117 men and 6 women, with 1 station and 35 pieces of motor equipment.



The O. Henry Hotel

### History

**GUILFORD COUNTY:** Settled by Ulster Scots, English and Welsh, Quakers and Germans, principally between 1750 and 1770. The county was established in 1771, formed from parts of Orange and Rowan counties and named after Frederick (Lord North), Earl of Guilford. 624 square miles. Population, 191,057 (1950 preliminary U.S. Census).

**GREENSBORO:** County seat, chartered, 1808, located in exact geographic center of county; named for Gen. Nathanael Greene, hero of the Battle of Guilford Court House. Comprises 18.7 square miles. U. S. Census figures show steady growth: 1890, 3,317; 1900, 10,035; 1910, 15,895; 1920, 19,861; 1930, 53,569; 1940, 59,319; 1950 (preliminary), 74,389. American - born, 99.8%. 27% Negro.

**POINTS OF HISTORIC INTEREST:** Battleground National Park on site of the Battle of Guilford Court House. Here Gen. Greene so crippled the army of Lord Cornwallis that he was forced to surrender at Yorktown. Generally regarded by historians as the "turning point of the Revolution." Maintained as a national park. Historical museum and many monuments of battle heroes on grounds, including that of Gen. Greene, Winston, Caldwell, and the famous "giant," Peter Francisco.

Birthplace of O. Henry (Wm. Sydney Porter), internationally-famous short-story writer. Bronze tablet on Masonic Temple identifies the location. O. Henry exhibits at Public Library, O. Henry Hotel, and Mann's O. Henry Drug Co., 121 S. Elm St.

Dolly Madison's Well—identified by bronze marker near Guilford College.

Birthplaces of Dr. David and Rachael Caldwell, identified by bronze markers on Friendly Road.

Greensboro Historical Museum in Greensboro Municipal Center on Church Street.

### Government

Assessed valuation of all property in Guilford County, \$311,044,000 (1950). Tax rate, 98¢ per \$100, plus 39¢ supplemental school tax on all property in the Greater Greensboro School District (1950). Total population, 1950 U. S. Census preliminary, 191,057.

Guilford County is administered by a commission of five elected at large. It is generally regarded as one of the best-managed counties in the state, being frequently pointed to as a model by the North Carolina Institute of Government.

Greensboro, county seat, is administered by a non-partisan council of seven elected at large. The council employs a full-time experienced city manager. For many years the council has been composed of successful business and professional men of demonstrated capacity in their private undertakings.

The council has directed municipal affairs upon well-established business principles uninfluenced by partisan political considerations. Good management is reflected in nationally-recognized superiority in public health administration; reduction of fire losses and low insurance rates; the salability of municipal bonds; efficient police protection;

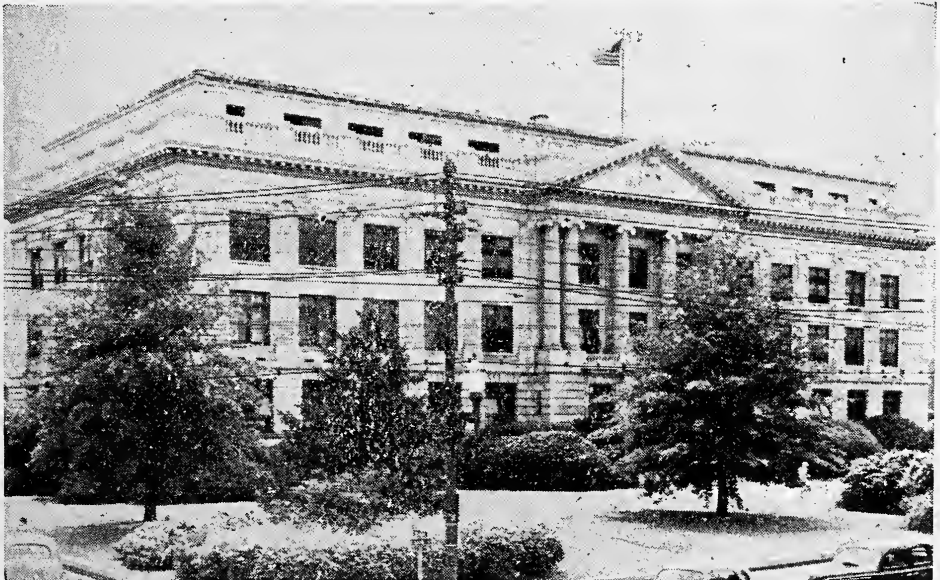

Guilford County Court House, Greensboro

unusually good water supply; clean, well-paved streets; modern sewerage and sanitation facilities. These and other evidences of good government have given to the city an atmosphere of enterprise and well-being which causes it to be enthusiastically pointed out as "a good town."

### Education

**GUILFORD COUNTY** has nine institutions of higher education, with approximately 8,400 students. Eighteen modern consolidated rural public high schools and 13 urban public schools: total enrollment, 15,451.

**GREENSBORO:** The Woman's College, University of N. C., ranks high among liberal arts colleges in America. Founded in 1891. Advanced schools of music, art, dramatics, home economics, physical education and secretarial science. Grants bachelor of arts and science degrees and offers graduate work. Dr. E. K. Graham, chancellor.

**GREENSBORO COLLEGE** (Methodist): For 100 years has been highly regarded as a liberal arts school for young women. Music, dramatics, and cultural courses leading to bachelor degrees. Dr. Luther Gobbel, president.

**GREENSBORO EVENING COLLEGE:** A non-profit, educational institution, incorporated under the laws of North

Carolina and dedicated to the cultural and vocational improvement of the adult population of Greensboro and vicinity. Established in 1948.

**GUILFORD COLLEGE** (Quaker co-ed.): Chartered in 1834—an accredited liberal arts college, conferring bachelor degrees. Dr. Clyde A. Milner, president.

**HIGH POINT COLLEGE** (M. P.): Founded 1924 at High Point. Liberal arts courses, bachelor degrees. Dr. Dennis Cooke, president.

**OAK RIDGE MILITARY INSTITUTE** (R. O. T. C.): Founded at Oak Ridge, 1851. Boys' preparatory school with long record for highest rating by War Dept. Col. T. A. Wright, commandant.

**AGRICULTURAL AND TECHNICAL COLLEGE** (N.): Founded by State in 1891 for advanced training. Bachelor degrees. Dr. F. D. Bluford, president.

**BENNETT COLLEGE** (N.): Founded 1873—liberal arts — bachelor degrees. Dr. David D. Jones, president.

**IMMANUEL LUTHERAN COLLEGE** (N.): Founded in 1903. Senior high school departments, junior college, theological seminary. Dr. Wm. H. Kampschmidt, president.

**PALMER INSTITUTE** (N.): Founded 1902—liberal arts. Dr. Charlotte H. Brown, president.



Greensboro Municipal Building

### Industry

Guilford County, according to data compiled by the Employment Security Commission of North Carolina, had a total labor force of 61,263 in 1950. Their average weekly wage was \$58.55, totaling a payroll of \$186,509,212 for the year. These figures include only those employers having eight or more employees in 1950. It is estimated that the total labor force in Greensboro's urban area is approximately 54,000.

Greensboro's industrial structure is

The Cone Mills are the largest producers of cotton denim in the world. The Blue Bell Overall Co. is the largest in America, and the Mock-Judson-Voehringer Hosiery Mill and Pomona Terra Cotta Co. are the largest in the South. Vick's Vapo-Rub is known around the World.

Greensboro is the home office of the Burlington Mills Corp., and located here are the purchasing offices of J. P. Stevens & Co, Inc., and executive offices of the Carter Fabrics Group of J. P. Stevens & Co.; a multi-million-dollar Sears, Roebuck & Co. mail-order plant;

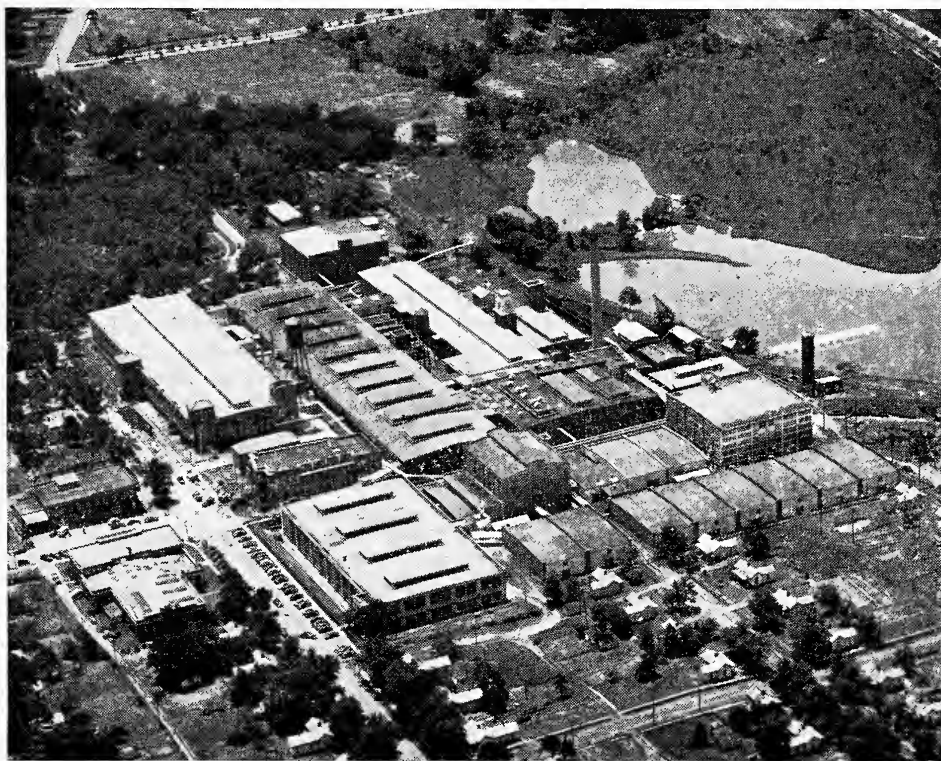

Cone Mills Corp., Proximity Plant

well diversified—there are cotton, silk and synthetic textile mills; women's full-fashioned silk stocking and men's hose mills; wood-working, laundry, sawmill, farm tool, machine tool and sheet metal industries; general foundry and stove works; ornamental iron and steel fabricators; sewer pipe and building tile manufacturers; overalls, work pants and sleeping garments plants; fertilizer plants, belting and textile specialties factories; lumber and millwork plants; chemicals and pharmaceuticals manufacturers; coffee-roasting, flour and food products plants; auto body builders; railway repair shops; ice cream and dairy products plants; printers and bookbinders; and a variety of specialty manufacturers.

a folding carton plant of the Container Corp. of America; and a redrying plant of the R. J. Reynolds Tobacco Co.

The principal industrial advantages are climate, good living and working conditions, availability of intelligent native labor, harmonious industrial relations, strict maintenance of law and order, efficient public utilities, adequate power, water and sewage-disposal; competitive transportation facilities, accessibility to raw materials and profitable markets, low taxes and insurance, and good government. Operating under these conditions and certain intangible factors, manufacturers have demonstrated that goods can be produced and sold at Greensboro for a larger net profit

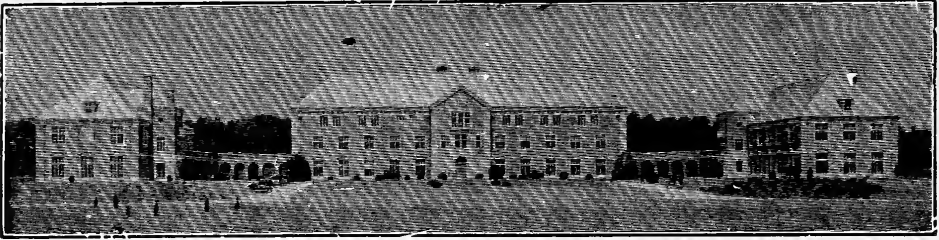

**Pilot Life Insurance Company Home Office**

than in comparable establishments elsewhere, giving local plants a decided competitive advantage.

### **Commerce and Trade**

Greensboro is easily accessible to a 50-mile trade area having a population of approximately 1,500,000. Retail sales for the area were approximately \$873,-312,000 in 1950.

Greensboro is the principal market of the northern Piedmont. There are approximately 1,500 retail, service and professional outlets, handling goods, wares and merchandise lines available in metropolitan centers.

Wholesale and agency establishments travel between 1,800 and 2,000 salesmen and agents and distribute a wide variety of merchandise over a much larger territory. The area served has greater purchasing power than comparable areas surrounding Richmond or Atlanta.

The home offices of several large insurance companies, together with the territorial and general agencies of numerous national firms, offering all forms of coverage, have created an "insurance fraternity" which characterizes Greensboro as the "Hartford of the South."

Greensboro is one of the principal

cities for Virginia and North and South Carolina conventions. Because Greensboro is the focal point of the most densely populated area in these three states, many organizations register larger attendance at Greensboro than elsewhere. Class "A" hotels offer every modern facility.

Greensboro is territorial headquarters for many nationally-known firms.

### **Transportation**

**REGULAR SCHEDULED DAILY DEPARTURES:** 24 passenger trains, 247 busses in and out week days, 32 planes daily, 20 freight trains, and 56 package cars.

Greensboro is the focal point of rail, highway, and air carriers of the northern Piedmont. It is served by the main line of the Southern Railway system (double-track), running north and south. Here also is the east and west line of the North Carolina Railroad (Southern operated), and the Southern Railway lines, Greensboro to Winston-Salem and Mt. Airy to Sanford and points beyond.

Modern union passenger, mail and express terminals with free pick-up and store-door delivery on LCL shipments. Railway Express Agency maintains ex-

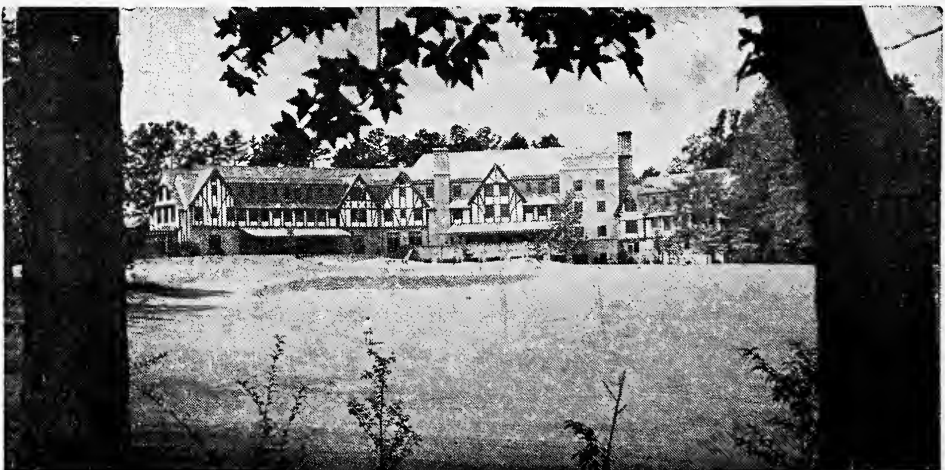

**Sedgefield Inn and Golf Course**





**Jefferson Standard Life Insurance Company Building**

---

---

press service on practically all passenger trains, making available passenger train express service at railroad freight rates to all points in North Carolina and to a large portion of Georgia, South Carolina, Tennessee and Virginia and a part of West Virginia.

A network of more than 2,500 miles of hard-surfaced highways within a radius of 50 miles, provides a means of easy access to Greensboro for approximately 170,000 automobile owners in the area.

Standard bus lines move in eight directions, connecting with all principal cities. Atlantic Greyhound, Carolina Coach and the other carriers operate under State regulations, clearing through a union terminal.

Greensboro-High Point Airport—

cellent warehouse facilities and operating large fleets of trucks in all directions, which further adds to Greensboro's transportation facilities, with transportation rates to serve all industries on a fair basis.

#### Religious and Social Features

The church as an institution has always been a powerful and constructive force in the life of every neighborhood in Guilford County. The Quaker Meeting House at New Garden (now Guilford College) was established in 1752. Old Buffalo Presbyterian Church was established in Greensboro in 1756.

Colonial churches at Alamance, Deep River, Friedens and elsewhere in this county have made important contributions to the development of fine character and strong citizenship.

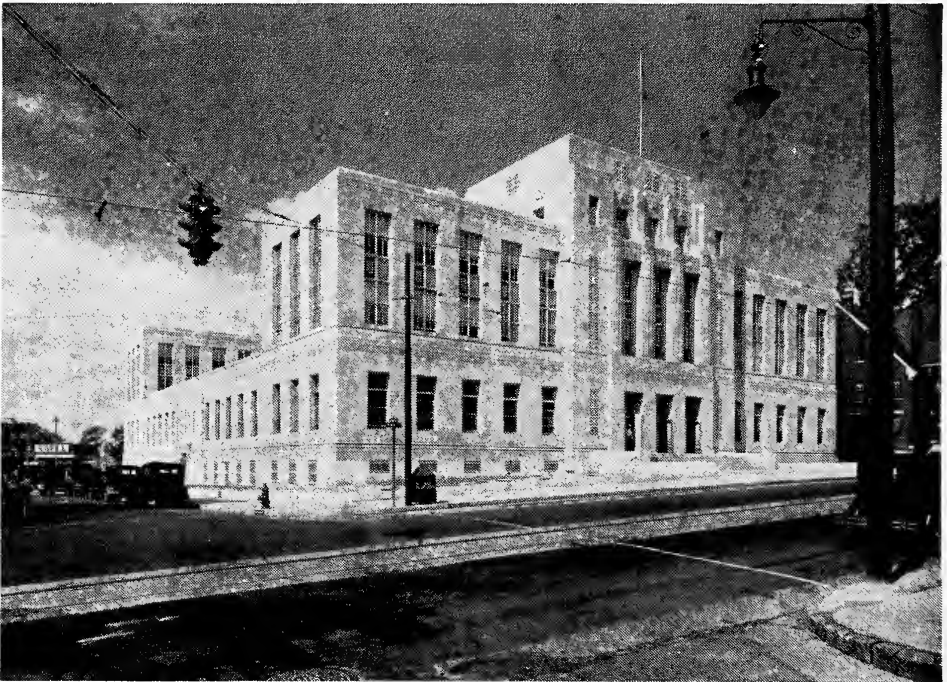

Greensboro Post Office and Federal Building

(a pioneer in the Southeast)—serves Greensboro and High Point. On Eastern Air Lines' main line. Also Capital Air Lines and Piedmont Airlines—passengers, mail and express. The field has paved runways; a first-order weather bureau, hangars, restaurant, modern lighting, service equipment, radio beacon, radio and telephone. Transportation facilities and density of population combine to make Greensboro more easily accessible to more people than any other city in the South Atlantic States.

Greensboro is served by a large number of trucking companies, having ex-

Today all leading denominations are represented—Protestant, Catholic, Jewish—and maintain handsome and inspiring places of worship. There exists among all communities an extraordinary religious tolerance activated by progressive ministerial associations and the Council of Protestants, Catholics and Jews.

The social life of many rural communities centers around and in their neighborhood churches. The urban churches also have highly-developed social programs.

Modern country clubs at High Point,



Hotel King Cotton

Sedgefield, Starmount and Greensboro have handsome clubhouses, where friends gather for dancing, bridge, study, musical programs, fox-hunting, riding, tennis, skeet, hiking, swimming and many other forms of social activities.

Regular music and lecture courses bring outstanding attractions to the city: Authors and artists, symphony music, occasional opera and metropolitan stage productions. Nine moving-picture theatres (two largest seating 3,350) offer current attractions. Three auditoriums seating 2,700, 1,005 and 1,200 respectively.

The famous "Playliker" organization of Women's College, University of N. C., and the dramatic units at Greensboro and Guilford colleges offer an outlet for amateur theatricals.

### Recreation

Few sections offer greater opportunity for year-round living out-of-doors, or more varied recreational advantages. The extent to which people in all walks participate in outdoor pursuits is remarkable, and has a distinct influence on community health and well-being. Greensboro has repeatedly won national recognition in municipal health contests.

The World War Memorial and Senior

High School stadiums provides ideal settings for major football games, day and night baseball, interstate track meets, tennis tournaments, etc.

A city-county park provides three lakes for fishing and boating. A recreation center near Jamestown affords a modern swimming pool. Brandt Lake offers boating and fishing.

At Sedgefield there are horses and foxhounds. The countryside abounds in quail and other game. Several game preserves are maintained by sportsmen of national prominence. There are numerous private clubs and camps nearby, containing hundreds of acres of land and water area.

Championship 18-hole golf courses, municipal and public golf courses, private tennis courts and swimming pools are offered by country clubs at High Point, Starmount, Sedgefield and Greensboro. A total of 678 acres is reserved for parks and playgrounds by the City of Greensboro, and a full-time recreational director is employed to promote a well-rounded program of neighborhood activity throughout the year.

Pinehurst and Roaring Gap resorts within two hours' drive, and Greensboro is equi-distant between famed mountain and seashore resorts.

## FOR ADDITIONAL INFORMATION

Contact the

# GREENSBORO CHAMBER OF COMMERCE

GREENSBORO, N. C.



# HILL DIRECTORY CO., INC.

*Publishers of Your  
City Directory*

**207 GOVERNOR STREET  
RICHMOND 6, VIRGINIA**

***Associate Offices in 39 Cities***

**Don't Contribute to  
Counterfeiters**

**KNOW YOUR MONEY!**

**Don't Be Fooled by  
Forgers**

**KNOW YOUR ENDORSERS!**

***The Government never redeems counterfeit money!***

1. **KNOW YOUR MONEY!** Study the bills you receive so as to become familiar with the workmanship on them, especially in the portraits.

2. **COMPARE** a suspected bill with a genuine of the same type and denomination. Observe these things:

**PORTRAIT**

*Counterfeit*—Dull, smudgy, or unnaturally white, scratchy; oval background is dark, lines irregular and broken. Portrait merges into the background.

*Genuine*—Stands out distinctly from the oval background. Eyes appear lifelike. Background is a fine screen of regular lines.

**COLORED  
SEAL**

*Counterfeit*—Saw-tooth points around rim are usually uneven, broken off.

*Genuine*—Saw-tooth points around rim are even and sharp.

**SERIAL  
NUMBERS**

*Counterfeit*—Poorly printed, badly spaced, uneven in appearance.

*Genuine*—Figures firmly and evenly printed, well spaced.

**PAPER**

*Counterfeit*—Generally has no silk threads, but these may be imitated by very small red and blue ink lines.

*Genuine*—Printed on distinctive paper in which very small red and blue silk threads are scattered. The silk threads are not always noticeable on bills that are badly soiled or worn.

3. **RUBBING** a bill on a piece of paper will *not* prove it is genuine or counterfeit; ink can be rubbed from good bills as well as bad ones.

4. **CONSULT** an experienced money-handler or police officer to make sure, if you are still in doubt, whether a bill is genuine or counterfeit.

5. **REMEMBER, NOT ALL STRANGERS ARE COUNTERFEITERS, BUT ALL COUNTERFEITERS ARE LIKELY TO BE STRANGERS.**

This information is reprinted from the U. S. Secret Service 32-page booklet, "KNOW YOUR MONEY", which tells how to detect counterfeit coins and bills and how to guard against losses from forged Government checks. Copies may be purchased for 10c each, or \$7.50 per 100, from the Superintendent of Documents, Government Printing Office, Washington, D. C.

# DIRECTORY SYMBOLS AND DESIGNATIONS

**HOUSEHOLDERS SECTION**

DAKWOOD PL (North Brunswick Twp)—  
From Clermont av south, 1 east of  
Jerome pl  
5D Vigilante Carmelo C 4  
8 Bird Wm H 2  
10 Orlando Jos 3  
11 Orlando Frank J 4  
12 Daly John V 2  
14 Delaria Pasquale 3  
16 Sandstedt John W 2  
17A Friday Nicholas 2  
17B Thomas Bernard G H 2  
19 Brown Harris W 2  
21 Chish John 3  
22 Gronsky Steph 2  
23A Mandel Saml 3  
26 Guinernary Michl 3  
Glenridge av intersects

OLD MILL LANE (North Brunswick Twp)  
—Continuation of Mill la  
Winkler Allen J 2  
Wladyska Wm W 3

**ALPHABETICAL SECTION**

" Lincoln (Telegraph-Cherry Hill Serv-  
ice) 26244 Pennie (Dearborn Twp)  
Dykas John A (John's Barber Shop) r  
9136 Steele (Det)  
Dyke Chas driver Dearborn Coach r200  
Inkster rd  
" Harry (Peggy) tool mkr Ford h413  
Bingham  
" Saml Jr (Maxine M) dept supt Ford  
h6453 Hartweg  
Wm (Helen) (Iormn) Ford h6244 Wil-  
liamson  
" ki Danl prtn mkr Ford r6811 Bing-  
ham  
" John emp Ford h6811 Bingham  
Dymont Percy (Alice E) real est 15400  
Warren av h7431 Manor  
Dymmel Nelson H (Vivian) drftsman  
Continental Motors h3434 Harding  
Dymock Jas (Ruth) Ford h6143  
Meed

TELEPHONE SUBSCRIBER

HOME OWNER

"r"—RESIDENT

"h"—HOUSEHOLDER

WIFE'S NAME

OCCUPATION

EMPLOYER

**I**N ADDITION to names and addresses, your City Directory contains much detailed information concerning the people of your community. In order to list this information certain symbols and designations have been developed which enable important statistics to be compressed into the smallest possible space. You will receive far greater benefits from your City Directory if you familiarize yourself with the symbols and what they stand for.

In checking credit applications, in conducting direct mail advertising programs, in planning sales campaigns, in building prospect lines, and in scores of other ways your City Directory will prove of invaluable assistance.

**KNOW YOUR DIRECTORY SYMBOLS**

# ABBREVIATIONS

acct ..... accountant	drsmkr ..... dressmaker	mfg ..... manufacturing	s or S..... South
adj ..... adjuster	e or E ..... East	mfr ..... manufacturer	san ..... sanitary
adm ..... administrator	educ ..... education	mgr ..... manager	Sav ..... Savings
or administration	elec ..... electrical or	mkr ..... maker	sch ..... school
adv ..... advertising	electric	mkt ..... market	se ..... southeast
agcy ..... agency	electn ..... electrician	mldr ..... molder	sec ..... secretary
agrl ..... agriculture	electro ..... electrotypewriter	mlnr ..... milliner	serv ..... service
agt ..... agent	elev ..... elevator	mn ..... man	shp ..... shipping
al ..... alley	emp ..... employee	mono ..... monotype	shl mtl ..... sheet metal
Am ..... American	eng ..... engineer	msgnr ..... messenger	sls ..... sales
appr ..... apprentice	enrg ..... engraver	mstr ..... master	slmstrs ..... seamstress
apts ..... apartments	equip ..... equipment	ntce ..... maintenance	soc ..... society
archt ..... architect	es ..... east side	ntge ..... mortgage	solr ..... solicitor
asmbler ..... assembler	exam ..... examiner	mtr ..... motorman or motor	spl ..... special
assoc ..... associate	exch ..... exchange	mus ..... music	sq ..... square
asst ..... assistant	exp ..... express	mut ..... mutual	srtr ..... sorter
atndt ..... attendant	fcty ..... factory	n or N ..... North	ss ..... south side
atty ..... attorney	fdry ..... foundry	Natl ..... National	sta ..... station
aud ..... auditor	Fed ..... Federal	ne ..... northeast	sta eng ..... stationary engineer
av ..... avenue	fl ..... floor	ns ..... north side	stat ..... statistician or
ogemmn ..... baggageman	fnshr ..... finisher	nw ..... northwest	statistical
okbndr ..... bookbinder	formn ..... foreman	ofc ..... office	sten ..... stenographer
bkpr ..... bookkeeper	frtwm ..... forewoman	opp ..... opposite	stereo ..... stereotyper
blk ..... builder	frt ..... freight	opr ..... operator	stge ..... storage
blksmith ..... blacksmith	ft ..... foot	optn ..... optician	stgmfr ..... steamfitter
blmkr ..... boilermaker	ft ..... fitter	optom ..... optometrist	str ..... setter
blvd ..... boulevard	furn ..... furniture	osteo ..... osteopath	stndt ..... student
bmo ..... business machine	furngs ..... furnishings	PS ..... Public School	stvr ..... stavedore
operator	gdnr ..... gardener	pass ..... passenger	sup ..... supply
branch	gds ..... goods	pharm ..... pharmacist	supt ..... superintendent
brklyr ..... bricklayer	genl ..... general	photog ..... photographer	suprvr ..... supervisor
brkmn ..... brakeman	geol ..... geologist	phys ..... physician	sw ..... southwest
bur ..... bureau	govt ..... government	pk ..... park	swtchmn ..... switchman
CSP ..... Christian	gro ..... grocer	pk ..... packer	sys ..... system
Science Practitioner	h ..... householder	pkwy ..... parkway	tech ..... teacher
cabtmkr ..... cabinetmaker	htg ..... heating	pl ..... place	tech ..... technician
carp ..... carpenter	hdw ..... hardware	plmb ..... plumber or	tel ..... telephone
cash ..... cashier	hlpr ..... helper	plshr ..... polisher	teleg ..... telegraph
chauf ..... chauffeur	hndr ..... handler	plstr ..... plasterer	telev ..... television
chem ..... chemist or	hosp ..... hospital	pres ..... president	ter ..... terrace
chemical	hq ..... headquarters	prfdr ..... proofreader	tmkpr ..... timekeeper
chf ..... chief	hsekpr ..... housekeeper	prn ..... principal	trndr ..... tender
chk ..... checker	htg ..... heating	prv ..... private	tob ..... tobacco
cir ..... circle	Hts ..... Heights	prntr ..... printer	trans ..... transportation
ctv ..... civil	implts ..... implements	prod ..... produce	trav ..... traveling
clk ..... clerk	ins ..... insurance	prof ..... professor	trnmn ..... trainman
cln ..... cleaning or cleaner	insp ..... inspector or	prsfdr ..... press feeder	treas ..... treasurer
clo ..... clothing	inspection	prsmn ..... pressman	trmr ..... trimmer
collr ..... collector	instr ..... instructor	prsr ..... presser	tstr ..... tester
coml ..... commercial	int dec ..... interior	prsmkr ..... patternmaker	twp ..... township
comn ..... commission	decorator	pub ..... public	typ ..... typist
comnr ..... commissioner	int rev ..... internal revenue	publ ..... publisher or	USA ..... U S Army
comp ..... compositor	inv ..... investment	publishing	USAF ..... US Air Force
condr ..... conductor	jan ..... janitor	purch ..... purchasing	USCG ..... U S Coast Guard
cnfr ..... confectioner	jwlr ..... jeweler	r ..... resides or rooms	
constn ..... construction	kpr ..... keeper	R ..... room	
contr ..... contractor	la ..... lane	RC ..... Roman Catholic	
cor ..... corner	lab ..... laborer	RD ..... Rural Delivery	
corres ..... correspondent	laby ..... laboratory	rd ..... road	
ct ..... court	lbr ..... lumber	rdr ..... reader	
custdn ..... custodian	lbrn ..... librarian	real est ..... real estate	
ctr ..... cutter	lino ..... linotype	rec ..... receiving	
del ..... delivery	litho ..... lithographer	recept ..... receptionist	
dep ..... deputy	lndrs ..... laundress	refgr ..... refrigeration or	
dietn ..... dietitian	lndry ..... laundry	refrigerator	
dir ..... director	ltd ..... limited	rep ..... representative	
dispr ..... dispatcher	lwyr ..... lawyer	repr ..... repairman or	
dist ..... district	mach ..... machinist or	repair	
distr ..... distributor	machine	restr ..... restaurant	
div ..... division	mdse ..... merchandise	ret ..... retail	
dlr ..... dealer	mech ..... mechanic	Rev ..... Reverend	
dmnstr ..... demonstrator	or mechanical	rm ..... room	
dm ..... ditto or same	med ..... medical	RyMS ..... Railway Mail Service	
dr ..... drive	Met ..... Metropolitan		
drftsmn ..... draftsman	meter rdr ..... meter reader		

## ABBREVIATIONS OF GIVEN NAMES

Abr ..... Abraham	Chas ..... Charles	Jas ..... James	Richd ..... Richard
Alex ..... Alexander	Danl ..... Daniel	Jos ..... Joseph	Robt ..... Robert
Alf ..... Alfred	Edw ..... Edward	Kath ..... Katherine	Saml ..... Samuel
Arth ..... Arthur	Eliz ..... Elizabeth	Margt ..... Margaret	Sol ..... Solomon
Aug ..... August	Eug ..... Eugene	Miehl ..... Michael	Steph ..... Stephen
Benj ..... Benjamin	Fredk ..... Frederick	Nathl ..... Nathaniel	Theo ..... Theodore
Cath ..... Catherine	Geo ..... George	Patk ..... Patrick	Thos ..... Thomas
			Wm ..... William



SPORTING  
GOODS  
HARDWARE

**ODELL'S**

ESTABLISHED 1872

THE CAROLINA'S GREATEST HARDWARE HOUSE

BARRETT  
ROOFING  
APPLIANCES  
WHOLESALE  
EXCLUSIVELY

HILL'S  
**GREENSBORO**  
CITY DIRECTORY

Including Bessemer Sanitary District, Guilford College,  
and Hamilton Lakes

1951-52

Copyright, 1951, by Hill Directory Co., Inc.

For List of General Abbreviations see opposite page

**SPECIAL ABBREVIATIONS**

A&TCol. . . . . Agricultural & Technical College  
A&YRy. . . . . Atlantic & Yadkin Railway Co  
AT&T. . . . . American Telephone & Telegraph Co  
B. . . . . Bessemer Sanitary District  
Belk's . . . . . Belk's Dept Store  
blr . . . . . baler  
bobn . . . . . bobbin  
bohr . . . . . bobber  
brdr . . . . . boarder  
brndr . . . . . brander  
brkr . . . . . broker  
brlr . . . . . burler  
btry flr . . . . . battery filler  
Bur Dye . . . . . Burlington Dyeing & Finishing Co  
Bur Mills . . . . . Burling Mills Corp  
(c) . . . . . colored  
calndrmn . . . . . calenderman  
Caro Steel . . . . . Carolina Steel & Iron Co  
Coca-Cola . . . . . Greensboro Coca-Cola Bottling Co  
crd grndr . . . . . card grinder  
crdr . . . . . carder  
crlr . . . . . creeler  
cotn ctchr . . . . . cotton catcher  
dobr . . . . . dobber  
dofr . . . . . doffer  
Duke Pwr . . . . . Duke Power Co  
drwr . . . . . drawer  
FHA . . . . . U S Federal Housing Administration  
fdr . . . . . feeder  
fillm . . . . . fillngman  
fldr . . . . . folder  
frm hd . . . . . frame hand  
fxr . . . . . fixer  
Gboro . . . . . Greensboro  
Glfed Col . . . . . Guilford College  
grdr . . . . . grader  
HL . . . . . Hamilton Lakes  
hd . . . . . hand  
hlr . . . . . hauler  
hopr . . . . . hopper  
humdfr . . . . . humidifier  
Jeff Life . . . . . Jefferson Standard Life Insurance Co  
kntr . . . . . knitter

lm fxr . . . . . loom fixer  
Mock Judson V Co. . . . . Mock Judson Voehringer Co  
Northwd . . . . . Northwood  
ORD . . . . . U S Army Overseas Replacement Depot  
P . . . . . Pomona  
Penn . . . . . Pennsylvania  
picker . . . . . picker hand  
Pomona TCCo . . . . . Pomona Terra Cotta Co  
Prox . . . . . Proximity  
psbr . . . . . pusher  
PTS . . . . . Postal Transportation Service  
qlr . . . . . quiller  
rkr . . . . . rocker  
rovg . . . . . roving  
Ry Exp . . . . . Railway Express Agency  
SBT&T. . . . . Southern Bell Telephone & Telegraph Co  
SF . . . . . Starmount Forest  
SH . . . . . Sunset Hills  
SH&PWC . . . . . State Highway & Public Works  
Commission  
Sears . . . . . Sears Roebuck and Co  
sect hd . . . . . section hand  
slbr . . . . . slubher hand  
slcr . . . . . slicer  
slshr . . . . . slasher hand  
Sou Ry . . . . . Southern Railway  
spdr . . . . . speeder  
splcr . . . . . splicer  
splr . . . . . spooler  
spnr . . . . . spinner  
stmpr . . . . . stamper  
strpr . . . . . stripper  
swpr . . . . . sweeper  
tex wkr . . . . . textile worker  
twstr . . . . . twister hand  
USDA . . . . . U S Dept Agriculture  
WCUNC. . . . . Women's College of the University  
of North Carolina  
WUteleg . . . . . Western Union Telegraph Co  
Walgreen's . . . . . Walgreen Drug Co  
wndr . . . . . winder  
wrpr . . . . . wrapper  
wvr . . . . . weaver

**W. H.  
SULLIVAN  
CO., INC.**

**Contractors**

PLUMBING  
HEATING

Air  
Conditioning  
and  
Sprinkler

**ENGINEERS**

WINKLER  
Stoker

ESSO  
Oil Burner

Westinghouse  
Air

Conditioning  
4413

W. Market St.  
Extension

**Tels.**

**6167-6168**

**INGRAM  
MOTOR  
CO.**



**SALES  
AND  
SERVICE**

**315  
N. ELM**

**PHONE  
4-5441**

**TRUCK  
DIVISION**

**205 S.  
FORBIS**

**PHONE  
3-9763**

REAL ESTATE and INSURANCE

**RICHARDSON REALTY INC.**

Sales, Leases,  
Residential Rentals,  
Property Management  
602 PIEDMONT BLDG.

"REALTORS"  
ANALYSTS & CONSULTANTS

Fire and Casualty Ins.  
Fidelity & Surety Bonds

DIAL 2-2139

# STARR ELECTRIC CO., INC.

ELECTRICAL CONTRACTORS AND ENGINEERS

NEW AND REBUILT MOTORS

1421 BATTLE GROUND AVE.

TEL. 2-2175

## Alphabetical List of Names

### PEGRAM-WEST, Inc.

ARCHITECTURAL MILLWORK  
BUILDING MATERIALS

Meadowview Rd. Cor. S. Elm Extd.  
Tel. 3-6958

- A A A MOTOR CLUB, Stanley J Protas Area Mgr King Cotton Hotel 107 S Davie, Tel 3-8932
- A & A Apartments 317 N Edgeworth
- AGS RADIO CO, Marvin E Fogleman Owner and Mgr, Radio Service and Sales 902 Asheboro, Tel 8445
- A - 1 Venetian Blind Co (Chas G Wade) mfrs 522 Walker av
- A & P Food Stores gros 225 Commerce pl 901 W Lee 944 Summit av and 2115 Walker av super mkt 110 Asheboro
- A & T College Apartments (c) 2601 E Market
- Abbott Alice K assoc prof WCUNC h500 Adams
- " David C (Helen H) eng Westinghse (Atlanta Ga) h610 Battle Ground av
- " Rosa r102 S Mendenhall
- Abel Carl R drftsman McMinn & Norfleet r High Point NC
- Aheil Ezell (c; Ada M) jan Grace M E Ch h 909 Best
- " Gordon E (Carrie J) plant mgr Guilford Dairy ry Co-op h3515 Parkwood dr apt B
- Abels B B (Etta) trav slsmn h400 Edgeworth apt 2
- " Bryon C (Eliz R) section head Bur Mills h 403 S Spring ant 2
- " Eliz P Mrs clk US Int Rev h403 S Spring apt 2
- ABELS LUCAS C (Nell D), Accident, Health and Life Insurance, 2 McCutchin Bldg 216 W Market, Tel 6514, h609 W Gaston, Tel 2-0491
- " Nell D Mrs sec J L Davis Hosiery Inc and mus tchr 609 W Gaston h do
- Abercrombie Lula h2316 Lafayette av
- " Mallie C Mrs key punch opr Sears r2316 Lafayette av
- Abernathy Alice Mrs r3200 Oakland av
- " G R jr emp Internatl Harvester r2205 Madison av
- " Jas W (Lucile C) emp Sou Oil h4420 Trinity av
- " Pinkie H Mrs (Pomona Beauty Shop) h226 E Smith
- " Sidney L (Pinkie H) driver F D Lewis & Son h226 E Smith
- " Thos M emp Ork'n Exterminating r501½ Lowdermilk (B)
- Abernethy Cath L fcty wkr El-Moro Cigar r 1015 McCormick
- " Dorothy L clk Collr Int Rev r704 Summit av
- Able Ezell (c; Ola M) jan Grace Meth Ch r 909 Best
- " Frank (c; Emily) jan h216 East
- Abner Lamar (Marle E) truck driver h500 Pearson apr F1
- " Marie E Mrs nurses aide Wesley Long Hosp h500 Pearson apt F1

### Brogdon-Harvell Bronze Foundry

Manufacturers of  
BRONZE, BRASS and ALUMINUM  
CASTINGS

1000 S. Elm P. O. Box 2853 Tel. 3-8120

#### ABNER

- " Willie (c) wood slsmn r503 Lindsay
- Abney Gertrude E Mrs (c) maid Southeastern Bldg h1018 W McCulloch
- " Jas C (c; Gertrude E) plmb h1018 W McCulloch
- Abraham Felix (Henriette K; Gboro Wine Store h417 Westover ter
- " Henrietta K Mrs slsmn Gboro Wine Store h 417 Westover ter
- Abrams Construction Co Inc Malcolm S Abrams pres Mrs Mildred L Abrams v-pres Edw P Abrams sec-treas 414 N Elm R4
- " Edw P (Helen T) sec-treas Abrams Constrn h1440 Whilden pl
- " Harry A (Rose) mgr King's Bargain Mart h607 Church apt 2
- " Malcolm S (Mildred L) pres Abrams Constrn h1109 Pamlico dr
- Mildred L Mrs v-pres Abrams Constrn h1109 Pamlico dr
- " Rose Mrs with Kent Outlet h607 Church apt 2
- Acacia Mutual Life Insurance Co T W Hypes unit mgr 2900 High Point rd
- Acker Ullyses F (c; Sadie) emp Starite Vault h907 Reid
- Ackerman Myrtle E sls rep Palm Beach Cosmetic h603 Morehead apt 1
- ACME CABINET SHOP (Sheldon G Squires), Cabinets and Millwork 1521 Tucker, Tels 3-9147 and 2-4812
- " Engineering Co Inc Robt C Ford pres-treas H C Haynes (New Jersey) 1st v-pres Paul O Jones v-pres-sec surgical sups mfrs 606 Elwell av (B)
- " Lunch (Socrates D Meletiou) 205 E Market
- Acrobat Shoe Store (R Houston Barbee Jack Statham) 119 W Market
- Adair Harold B (Jane M) mgr Moore Mus h 615½ W Market
- Adams Albert (c; Grace) lab h391 Waugh (B)
- " Albert pitched wkr Carolina Loom Reed r RD 8
- " Alberta L Mrs asst dietn Central Carolina Convalescent Hosp h3806 E Market (B)
- " Annie (c; wid Cyrus) maid h1418 Ashe
- " Annie S Mrs wdr Cone Mills h926 Dillard
- " Archie J (Annie A) hlr Cone Mills r RD 5
- " Bitha (c) maid h1416 Ashe
- " Bonnie P Mrs ofc clk Vick Chem h2115 Finley
- " Brooks S (c; Fannie C) lab Cone Mills h 701 E Market
- " C Lin jr (Mahlon H) asst punch div (snps) J P Stevens & Co h1809 Walker av
- " Calvin C (Eva) mech North State Chevrolet h603 Park ter
- " Calvin O slsmn Mtr Bearings & Parks h 2801 Robinhood rd
- " Carolyn clk Sou Life Ins r2801 Robinhood rd
- " Cath Mrs waitress Sou Queen Hot Shoppe r726 N Spring
- " Cath S Mrs clk SBT&T r507 W Sycamore
- " Chas asst golf pro Gboro Country Club r Guilford College NC
- " Chas B (Annie L) asst purch div (synthetic yarns and fibers) J P Stevens & Co h 1812 Friendly rd (SH)
- " Chas M (Ellen C) prof WCUNC h315 S Chapman
- " Chester H (Alberta L) seamn US Maritime Serv h3806 E Market (B)
- " Chester Z (Molly; Chet Adams C) h207 E Avondale
- " Chet Co (Chester Z Adams) alr conditioning equip 1052 Battle Ground av
- " Christine (c) relish wkn Bliss Inc r803 S Cedar
- " Clarence (c) porter Town & Country Serv Sta r1314 Small
- " Cleasy R Mrs clk Cone Mills r230 Blandwood
- " Cornelia (c) r2601 E Market apt 9F
- " David (c; Ada B) mach opr Cone Mills h803 S Cedar
- " Dewey P (Jessie B) trainee Airport Elec r High Point NC

NEWS  
and  
RECORD  
WANT  
ADS

PHONE  
38611

"they get  
Results"

Gate  
City  
Savings  
&  
Loan  
Association

In  
Business  
45 Years  
108 S.  
Greene St.

Tel.  
5189

## PHIL R. CARLTON, INC.

GENERAL INSURANCE

232½ W. MARKET ST.

PHONE 8157

# GATE CITY MOTOR CO., Inc.

CHRYSLER AND PLYMOUTH AUTOMOBILES

130 NORTH FORBIS

"CHRYSLER AND PLYMOUTH PARTS"

PHONE 2-0143

## ADAMS

- " Dora M Mrs wvr Cone Mills r RD 8
- " Dorothy tel opr King Cotton Hotel r227 Blandwood av
- " E Mel (Juanita C) dept mgr Industrial Truck Sls & Serv h1311 Caldwell
- " Earl (Nellie) mldr Pomona Fdry h2616 Oakcrest av
- " Earl D (Gertrude S) vets sups 210 E Gaston h1 Justall ct apt 7
- " Earvin L (Lena B) mtcmn Shell Oil r2115 Finley
- " Edna (c) maid r401 W Bessemer av
- " Eliz asst prof WCUNC r517 Highland av
- " Elkanah roug hlr Cone Mills r926 Dillard
- " Emma S Mrs h1718 Boone
- " Emy M (wid Chas J) clk Bland Mus Store h 602 Battle Ground av
- " Ethel C (wid Thos C) h1700 N Elm apt O4
- " Ethel M Mrs ofc sec Mather Pickards & Co r McLeansville NC
- " Eugenia (c; wid Alex) maid h815 Tomlinson
- " Florence W (wid Wm J) h610 Chancery pl
- " Frances A (c) tchr A&T Col r1701 E Market
- " Frances D Mrs tex wkr Cone Mills r2107 Hubbard
- " Grace (c) lab Swift & Co r891 Waugh av
- " Gregory (c) lab Lane's Lndry r Gullford College NC
- " Grover W (Ollie D) mach Newman Mach r 908 Silver av
- " Harold G agt- CAL r High Point NC
- " Harvey M serv mn Bobby Burns Inc r Winston Salem NC
- " Hattie C (c) maid h131 Mitchell
- " Henry P (Evelyn L) repr Sou Elec Serv r RD 1
- " Herman (Annie S) oiler Cone Mills h1620 17th
- " Herman H (View L) eng Sou Ry h2124 Pinecroft rd
- " Herman H jr (Louise T) firemn Sou Ry h rear 2124 Pinecroft rd
- " Howard M (Nelia B) dofr Cone Mills r Brown Summit NC
- " Indiana (wid Jesse) r1507 15th
- " Isabel (c) prsr Clean Inc
- " J V (Mattie) emp Cone Mills h1319 Minor
- " Jas (c) r175½ E Market
- " Jas (c; Eliz) lab Gboro Bonded Whse r 803 S Cedar
- " Jas H (Kath P) City Police h515 N Cedar
- " Jas M (Cath S) formn Armour Fertilizer Wks r507 W Sycamore
- " Jasper (c) car greaser Bales & Truitt
- " Joe (c) lab Pomona T C Co r Guilford College NC
- " John (c) porter Smith Loan & Jwlyr r1418 S Ashe
- " Jos B (Emma S) dofr Cone Mills r1719 Miner
- " Juanita C Mrs clk Sears h1311 Caldwell
- " Juanita W Mrs (c) tchr Washington Sch r 410 High
- " Judy Mrs clk Blue Bell r314 Tate
- " Julia O Mrs clk Blue Bell r314 Tate
- " L V driver Esso r Randleman N C
- " Laga G (wid E P) h212 E Bessemer av
- " Laura M Mrs ofc sec WCUNC h1516 Walker
- " Lester G (Olean J) mech Clugg-King Mtr r 1718 Boone
- " Lilly M (wid E P) h212 E Bessemer av
- " Lois (c) r1416 Ashe
- " Louise T Mrs ofc sec Bur Mills h rear 2124 Pinecroft rd
- " Lucy opr Elite Beauty Shop r430 W Sycamore
- " Mae M (wid Edw W) r1311 Caldwell
- " Marnita ofc sec City Schs r602 Battle Ground
- " Martha emp Jos Ruzicka r1718 Boone
- " Mary L Mrs tchr WCUNC h1516 Walker av
- " Mattie Mrs sandwich mkr Made-Rite Sandwich h1319 Minor
- " Maude L asst prof WCUNC h317½ Tate apt 3
- " Myrtle O Mrs mach opr Dixie Overall Serv h1620 17th
- " Nancy C emp Mock Judson V Co r21 Boren (P)
- " Olean J Mrs tex wkr Cone Mills r1718 Boone
- " Otis tractor driver Ry Exp r Bessemer N C
- " R Earl (Harriett) whse mgr Hennis Frt Lines r906 Lexington av

# TRUITT

Manufacturing Co.

Steel Fabrication  
Mechanical Specialties

1016 Battleground Ave.

Tel. 3-1931

## ADAMS

- " Ransom constn wkr r5 Hewitt (P)
- " Robt emp Chas D Roberts Co
- " Robt L (Carolyn H) slsmn McLeod Leather & Belting h1112 Westover ter
- " Russell K (Myrtle J) dofr Cone Mills r1512 Spry
- " Ruth K Mrs (c) maid Natl Bellas Hess h2601 E Market apt 9F
- " Sara Mrs r2124 Pinecroft rd
- " Seabrook (c) lab Pomona TC Co r806 E Sycamore
- " Serena (c; wid Jos) hlpr McNairy Poultry h 1541 Orchard
- " Syreua (c) ironer WCUNC
- " Tallie opr SBT&T r516 W Gaston
- " Thos C agt Met Life Ins r Summerfield N C
- " Thos N (Marie T) mfrs agt h133 Eisenhower dr
- " Treva E insp Sears r1107 Grayland
- " Vergie L fcty wkr Troxler Hosiery r2524 Mc Connell rd
- " W Jos (Lillian) yd supt Sou Converting h3608 Madison av
- " W L clk Swift & Co r314 Tate
- " Walter M (Gay J) training sch supvr Pilot Life Ins h1107 Grayland
- " Wm (c; Ruth K) driver United Taxi h2601 E Market apt 9F
- " Wm A r123 Bishop
- " Wm E ptrr r218 Ashe
- " Wm G (Mary L) mach Monarch Elev & Mach h1516 Walker av
- " Wm G (Bonnie P) USA h2115 Finley
- " Wm G (Virgie S) wvr Cone Mills r2524 McConnell rd
- " Wm J jr Eliz W; Hudgins & Adams) h615 Woodland dr
- " Wm L (Judy) rep GMIAC r314 Tate
- " Wm M pkg insp Sears r Guilford College N C
- " Willie G mech Duke Pwr r2627 Pinecroft rd

## ADAMSON CADILLAC-OLDS CO

Officers

EUG B ADAMSON, Pres-Treas  
MRS INEZ B ADAMSON, Sec  
CADILLAC AND OLDSMOBILE DEALERS  
304 E Market  
Telephones 6195 and 5696  
(See page 4 Buyers' Guide)

- " Cecil F (Carrie B) acct dept head Bur Mills h 3308 Madison av
- " Danl (c; Bardella) emp City h1527 McConnell
- " David J (c; Helen M) water gas mkr Piedmont Natural Gas h1010 Lincoln
- " Eug B (Inez B) pres-treas Adamson Cadillac-Olds h115 North Park dr
- " Inez B Mrs sec Adamson Cadillac-Olds h115 North Park dr
- " Marion (c) lab Am Agrl Chem r1527 McConnell

# BLUE BELL

INCORPORATED

World's Largest Producers  
of Work Clothing

Offices: New York, Chicago, Nashville,  
Greensboro, Los Angeles, Dallas

# F. D. LEWIS AND SON, INC.

CONCRETE AND ASPHALT CONSTRUCTION

READY-MIXED CONCRETE

TELEPHONES

Concrete Plant  
Office

2-1506  
2-3505

601-03 TIPTON PL. (Formerly Railroad St.)



Greensboro

ICE &  
COAL  
CO., Inc.

"Where  
Quality  
is a Fact"

Fuel Oil  
Kerosene

IRON  
FIREMAN  
STOKERS  
AND OIL  
BURNERS

DIAL  
2-3171



PHONE

7  
6  
3  
9

BENNER

&

FIELDS

Plumbing  
and  
Heating

207

S. DAVIE

ESTABLISHED 1872

# BINSWANGER & Co

INCORPORATED

# GLASS

Sash and Doors  
Macon between Tomlinson  
and Washington  
PHONE 2-3107

**SOUTHERN SALES INC.**

**KELLY Springfield TIRES**

**ELECTRICAL APPLIANCES  
SALES AND SERVICE**

224 E. Market St. Phone 3-3437

Adcock Ida R Mrs h423 Wesley pl  
" John O jr (Lois H) plmb Jackson Plmb & Htg  
h924 Dillard  
" Lois H Mrs waitress O'Henry Hotel h924  
Dillard  
Adcox Eva C Mrs slswn Ellis-Stone r1907 Britton  
Adderton Doris (c) emp Adams-Mills Hosierey  
(High Point N C) h607½ High  
Addington Robt L (c; Charlie M) lab PTS h537  
Kruze  
ADDISON E A (Mildred B), Manager Western  
Union Telegraph Co, h412 Hillside dr, Tel  
3-2042  
" Rosa (c) nurse L Richardson Memorial Hosp  
r607 S Benbow rd  
" Wm (c) hlpr Lambeth Constn  
Addressograph Sales Agency David F Greene mgr  
201 N Greene  
Ademy Louis J (Marie S; Louis Cafe) h240 N  
Spring  
Ader Edw (Mary R) supvr G P Food Distrs r  
617 Lowdermilk (B)  
" Mary R clk J P Stevens & Co r617 Lowdermilk  
(B)  
Aderhold Herman H (Frances M) v-pres-sec Mc  
Alistter & Aderhold h102 E Avondale  
Adkins see also Atkins  
" Albert J (Mary G) pkr Cone Mills h1900 Pop-  
lar  
" Alvis D (Louise W) prntr Gboro News h1402  
Gatewood av  
" Billy mech County Sch Garage r RD 2  
" Carrie M clk-typ Collr Int Rev r1901 Woodside  
dr  
" Clarence A (Pearl R) cabtmkr Allen Cabt Wks  
h3906 E Market (B)  
" Edith Mrs sten Mass Mut Life Ins r2307  
Friendly rd  
" Elmo (c) studt r128 N Booker  
" Ernest A (c; Dora N) h143 N Dudley  
" Isahelle Mrs asst bkpr Sternberger Hosp r515  
Percy  
" Jack N tex wkr Cone Mills r1900 Poplar  
" Lindsey L (Nora D) bobr Cone Mills r  
RD 2  
" M C slsmn A&P r517 W Market  
" Melvin O plant wkr Gboro Nehi r RD 2  
" Nathl asst overseer Cone Mills r1900 Poplar  
" Thos J jr (Edith) spl agt US Treas Dept h2307  
Friendly rd (SH)  
Adkinson see also Atkinson  
" Ray L mgr Am Moth Proof r RD 2  
" Rebecca Mrs emp Western Elec r1200 18th  
" Willard C Rev (Anne) pastor Sixteenth St  
Bapt Ch h1504 16th  
Adkisson Chas W jr (Judy L) divisional cost acct  
Bur Mills h610 Mayflower dr  
Adler Jerry J (Donna B) h302 S Tremont dr  
ADVANCE LOAN AND FINANCE CO, H Ted  
Smith Mgr, Personal Loans, 121 Banner  
Bldg, 119 N Elm, Tel 7744  
Aetna Casualty & Surety Co J Clayton King adj  
claim dept 102 N Elm r501  
" Casualty & Surety Co Kenneth G Winslow mgr  
eng dept 102 N Elm R501  
AETNA CASUALTY & SURETY CO OF HART-  
FORD, CONN, Merrimon Insurance Agency  
Inc Genl Agents, 503-04 Southeastern Bldg  
102 N Elm, Tels 2-4088 and 8129 (See  
page 112 Buyers' Guide)  
AETNA LIFE INSURANCE CO, John F Dickson  
Dist Agent, Life Insurance 216 Commerce  
pl, Tel 2-3468  
" Life Insurance Co J Clayton King adj 102 N  
Elm R801

AETNA LIFE INSURANCE CO OF HARTFORD,  
CONN, Merrimon Insurance Agency Inc  
General Agents, Accident and Health Dept  
503-04 Southeastern Bldg 102 N Elm, Tels  
2-4088 and 8129 (See page 112 Buyers'  
Guide)  
AETNA LOAN & FINANCE CO, Herman C Shel-  
ton Mgr, Personal Furniture and Auto-  
mobile Loans 103 E Market, Tel 6151  
Afreds I Horace (c) cook Jones Barbecue Lunch  
Agapion Agapios B (Helen T; Bill's Grill;  
Bill's Sandwich Shop) h112 E Hendrix  
" Kath ofc sec City Dept Pub Wks r112 E  
Hendrix  
" Wm studt r112 E Hendrix  
Agee Mary slswn Silver's r2505 C Freeman's Mill  
rd  
" Wm F ptrnr Wysong & Miles Fdry r2505 Free-  
man's Mill rd  
Ageon John D (Alice B) slsmn Std Brands h518  
5th av  
AGLE E H (Lucile G), Building Materials,  
Overhead Doors, Fire Doors, Elevator Doors,  
919 Church, Tel 4-3330, h311 N Tremont dr  
(SH), Tel 5581  
Agner Chas L slsmn Sears r High Point N C  
" Jas L slsmn Brown Furn & Rug Shop r High  
Point N C  
Agnew Kenton (c) carp A&TCo r841 Aus'in  
Aguor Alma Mrs emp Bates Nitewear r2507  
Hubbard  
" Roy (Alma) emp Coble Dairies r2507 Hubbard  
Agricultural Building 403 W Sycamore

**AGRICULTURAL & TECHNICAL COLLEGE  
OF N C (c)**

Officers  
FERDINAND D BLUFORD, Pres  
E RAY HODGIN, Sec-Treas  
WARMOTH T GIBBS, Dean  
312 N Dudley  
Telephone 3-1773

" and Technical College of North Carolina (c)  
Nancy M Banks instr Nursery Sch N  
Nocho  
Ahalt Frank W (Marie) supvr Western Elec h  
209 W Avondale  
Ahern Edw J (Esther M) clk YMCA h515 N  
Mendenhall  
" Esther M Mrs asst hostess First Presby Ch  
h515 N Mendenhall  
Ahlers Donald J (Etta D) carp Cone Mills h610  
Garrett  
" Etta D Mrs mach opr Gboro Mfg h610 Garrett  
Aiken Betty C clk Western Auto Sup r410  
Arlington  
" Clyde M (Blanche) sexton Centenary Meth Ch  
h410 Arlington  
" Clyde M jr (Harriet M) ofc-credit mgr Kelly  
Springfield Tires h1115 Parrish  
" David (Lucille H) insp Prudential Life Ins h  
1020 Westover ter  
" Henry P (Rose M) plumbing and heating  
contractor 832 Glenwood av h do  
" Lewis with Thompson-Arthur Constn  
" Robt L (c) mech Martin & Robinson r311 Re-  
gan  
" Roosevelt (c) mech h311 Regan  
Alkens Chas H (c; Dora) scrubber Cone Mills  
h1709 Water  
" Jesse J (c; Mary A) tex wkr r1709 Water  
" Josephine (c) h1525½ Orchard  
" Josephine E (c) dishwshr Club Casa Blanca  
r1525½ Orchard  
" Mary A Mrs (c) prsr Gboro Lndry & Clns r  
1709 Water  
Ainsworth Anne C Mrs dir Arth Murray Sch of  
Dancing h852 W Bessemer av  
AINSWORTH FRANCIS (Anne C), Director Arth  
Murray School of Dancing, 110 E Gaston,  
Tel 8467, h852 W Bessemer av, Tel 4-3708  
AIR CONDITIONING CORP, Sturgis A Sigler  
Pres, Mrs Marie W Sigler Sec-Treas, Com-  
mercial and Industrial Air Conditioning,  
481 English (ORD), Tel 3-4472  
Airkem Sales & Service (Showfety Fred K)  
207 S West Greenway  
Airport Electric Co (Vernon B Thos Paul  
Garee) 911 Fair Ground av

**Flowers**

FOR  
EVERY  
OCCASION

**Central  
Floral  
Gardens**

Phone  
7209

1907  
Spring  
Garden



**M. & J. FINANCE CORPORATION**

ELECTRICAL APPLIANCES  
AUTOMOBILE LOANS — FINANCING  
AND REFINANCING

117 S. Davie  
Tel. 3-2561

Inside Parking

**H. L. COBLE**

**CONSTRUCTION CO.**

1705 BATTLE GROUND AVE.

TEL. 2-4589



A. K. MOORE

ALAN TURNER

**MOORE & TURNER****REALTORS — SALES — LEASES — MORTGAGE LOANS  
APPRAISALS — DEVELOPERS — PROPERTY MANAGEMENT**

115 STAFFORD PLACE

TELS. 2-4157, 2-4158 and 5478

**AIRPORT**

" Restaurant Steph J Bartis mgr Winston Salem rd (Glfld Col)  
Airington Ruth L Mrs mach opr Gboro Mfg r 1301 Minor  
Air-Way Branches Inc Mahlon O Board mgr vacuum clns 114 N Elm R108  
Aithenhead Christine (wid John) r3606 Parkwood dr apt C  
" John jr eng Western Elec (Burlington N C) h3606 Parkwood dr apt C  
Akerstrom Frances E case wkr County Welfare Dept h2628 Beechwood  
Akins Mildred H (c) r1401 Hardie  
" Theo R (c; Savannah P) h1401 Hardie  
Alala Chas (Pauline B) slsmn Joe's pl h822 Spring Garden  
" Jos (Waheda T; Joe's Place) h906 Union  
" Jos jr clk r906 Union  
Albanese Albert C (Mildred T) musician Casa Blanca Resta h417 Guilford av apt 7  
Albany Fire Insurance Co of New York Wimbish Ins Agcy agts 102 N Elm R917  
Albaugh Chas A (Helen J) eng Iowa Natl Mut Ins h2604 Beechwood  
Albea John W (c) mech Guilford Dairy Co-op h215 Pearson  
" Julia r3200 Oakland av  
Albert Bernard C rechkr Sears r Kernersville N C  
" Betty H Mrs insp Mock Judson V Co r907 Englewood  
" Banche Mrs ofc asst Sonotone of Gboro r 1015 Guilford av  
" Dorothy Mrs emp Jeff Life r711 Percy  
" Edgar C (Lois E) driver Carolina Trailways h 106 Church (P)  
" Jas S (Eliz W) kutr Mock Judson V Co h907 Englewood  
" Lois fcty wkr Troxler Hosierey r Pomona N C  
" Thurman C chkr Sears r Kernersville N C  
" Wm S (Betty H) kntr Mock Judson V Co r907 Englewood  
Alberia Ruby emp Cone Mills r223 Lindsay  
Albertson John R (Edith B) buyer Sears r High Point N C  
" M Luther (Blanche F) drftsmn h807 S Elm  
Alberty Arnold doormn Natl Theatre r2 Porter  
" Bertha C Mrs splr Cone Mills h1504 13th  
" Bobby L (Betty K) fldr Cone Mills h1201 Battle Ground av  
" Edgar L (Martha C) wvr Cone Mills r314 New  
" Ethel M Mrs tex wkr Cone Mills r3405 Martin  
" Eunice E wvr Cone Mills r2 Porter  
" Geo F (Aliene H) tex wkr Cone Mills r223 Lindsay  
" Howard (Lillie M) tex wkr White Oak Mills h301 N Forbis  
" Howard D (Mattie H) rovg hlr Cone Mills r1509 13th  
" Irene O Mrs splr Cone Mills h1509 13th  
" Jas I (Mary Mc) tex wkr Cone Mills h2318 Spruce  
" Jesse F (Mildred H) fldr Cone Mills r1887 Mayfair av  
" Jesse R Rev (Virginia) pastor h1887 Mayfair L D r2 Porter  
" Lemuel J (EitheI M) ship clk Truitt Mfg r 3405 Martin av  
" Lonnie E driver Lambeth Constn r314 East  
" Mildred H Mrs tex wkr Cone Mills r1887 Mayfair av  
" Robt E (Irene O) drwr Cone Mills h1509 13th  
" Ruby L splr Cone Mills r218 Summit av  
" Sherman P (Bertha C) lm fxr Cone Mills h 1504 13th  
" Wm D appr Cone Mills r1913 Shober  
" Wonnie F Mrs tex wkr Cone Mills h2 Porter  
Albright Bessie M Mrs claims clk Collr Int Rev h2005 Battle Ground av  
" Bobby driver Carolina By-Products r RD 6  
" Chas (Helen) formn City Dept Pub Wks r RD 2  
" Dorothy H emp Caro Steel h708 N Greene  
" Edw R driver Pearam-West-Inc r RD 1  
" Elsie S Mrs slsmn Meyer's r RD 4  
" F J Mrs tex wkr Blue Bell r Stokesdale N C  
" Fannie Mrs tex wkr Gboro Overall r RD 6  
" Fred P jr (Barbara W) cost clk Odell Hdw r Friendly rd RD 7



Phone  
2-1125

**ALBRIGHT**

" & Hardin Inc Braxton Hardin Pres W Purvis Albright sec-treas feeds Winston Salem rd (Glfld Col)  
" Ida W (wid Wm E) h1808 Freeman's Mill rd  
" J Mack USA r2005 Battle Ground av  
" Jas S (Kathleen S) brklyr Lowdermilk Contn h545 Tate  
" Jos L asst S & W Cafeteria r2005 Battle Ground  
" Joyce file clk Pilot Life Ins r High Point N C  
" Kara H ofc mgr Swift & Co r High Point N C  
" Kathleen S Mrs emp Cone Exporting & Prntg h545 Tate  
" Lacy B mech Carolina Willys r RD 6  
" Lonnie G (Eula B) pres-treas Gboro Frozen Food Lockers Inc r417 N Spring  
" Lonnie G jr v-pres-sec Gboro Frozen Food Lockers Inc r417 N Spring  
" Lucy R Mrs asst personnel dir Ellis-Stone r 708 N Greene  
" Max P (Lucy R) slsmn Ellis-Stone r708 N Greene  
" Minnie r2005 Battle Ground av  
" Myra A (wid Ed) r2004 Madison av  
" P S emp Sou Ry  
" P S Rev (Mable) pastor Lilly of the Valley Bapt Ch r Guilford NC  
" Saml L (Sally H) carp h1028 S Aycock  
" Violet D unit head Jeff Life h1013 N Elm apt B8  
" W Clyde (Berta) mach h1033 S Aycock  
" W Purvis sec-treas Albright & Hardin r Friendly rd  
" Wm M (Rebecca S) slsmn Henley Paper (High Point N C) h2322 Lawndale dr  
" Woodrow W pkr Sears r High Point N C  
Albritton Paul R jr (c) whsemn Jones-Lewis Furr r RD 3  
**ALCOHOLICS ANONYMOUS GREENSBORO GROUP, Meetings Sunday, Tuesday and Friday 8 P M, Open every Night, 312 Church, PO Box 1232, Tel 9470**  
" Anonymous Hall 1406 Glenwood av  
Alcon Rich P (Emily A) formn Container Corp of America r McLeansville N C  
Alcorn Robt G slsmn Guilford F C X Serv r Gibsonville N C  
Alderfer Frank M (Fannie) slsmn Fleet-Plummer Hdw h407 Warren  
Aldermañ Beryl (wid Jess) music tchr h800 Howard  
" Chas financial clk County Supt of Educ r Sedgefield N C  
" Co (Nellie M Alderman) boat bldrs Burlington hwy RD 6 Box 531 A  
" Edw slsmn Lakeview Memorial Pk r2716 Randleman rd  
" Edw M (Minola S) tchr Sumer Sch h1505 Bellevue  
" Edw R (Nellie M) boat bldr r RD 6  
" Nellie M Mrs (Alderman Co) r RD 6  
Alderson W Louise (Joe's Cafe) r Reidsville N C

**CHARLES D. ROBERTS CO.**

MANUFACTURERS

HARDWOOD DIMENSION STOCK  
Dogwood—Persimmon—Hickory—Ash  
SHUTTLE BLOCKS—PICKER STICKS  
FINISHED STRIKING TOOL HANDLES

700 W. Lee P. O. Box 3033 Tel 3-1978-9

**Schiffman's**  
LEADING  
JEWELERS  
SINCE 1893

*Diamonds  
Jewelry  
Silverware  
China  
Glassware*

**ART  
and  
GIFT  
DEPT.**

225  
S. ELM

Tel.  
5146



Office Furniture

**JOS. J. STONE & CO.**Division of  
ROBINSON TAG &  
LABEL CO OF N Y

File Cabinets

SAFES—CHESTS  
VAULT DOORS

Bookkeeping Systems

225 S. Davie  
Phone 2-0123

Printing

**DeSoto****BECK MOTOR CO.**

SALES and SERVICE

315 N. GREENE ST.  
PHONE 3-5588USED CAR DEPT.  
331 North Elm Street

**DEVOE  
PAINTS**

**KEARNS  
PAINT  
CO., Inc.**

**Sporting  
Goods**

**Artists'  
Materials**

**Wallpaper**

**112  
N. GREENE**

**TEL.  
2-4171**



**SEEDS**

**SCOTT  
SEED  
CO.**

**Seedmen  
Since  
1903**

**"PURITY  
BRAND  
SEED"**

**Wholesale  
and Retail**

**235  
N. Greene St.**

**PHONE  
3-2554**

**Meyer's**

**Martin**

**FURNITURE & CARPET CO.**

**Featuring Eighteenth Century English and  
Colonial Reproductions—A Complete Interior  
Decorating Service  
916 Fairground Ave. Phones 4-5477 and 4-5480**

Aldhizer Eldridge R agt US Int Rev  
Aldrich Elsie smstrs Mary E Greene r605 S  
Chapman  
" Sallie P (c; wid Jas) h727 Pearson  
" Wm (c) studt r727 Pearson  
Aldridge Alta M (c) switch bd opr McRae Taxi  
r902 High  
" Annie L (wid Jas M) r1208 Maple  
" Betty J mach opr Carter Fabrics r811 Arling-  
ton  
" Bobbie r418 W Washn  
" Clarence hlpr Howard Michael r300 Ashe  
" Doris L insp Bates Nitewear r924 Circle dr  
" Grace S Mrs nurse 2325 Spring Garden h do  
" Howard L USN r1904 Colonial av  
" Motors Inc Palmer E Pickard pres H R Fuller  
v-pres N E Greene sec-treas 301 Battle  
Ground av used car lot 309 do  
" Reece K (Grace S) mldr Industrial Iron Wks  
h2325 Spring Garden  
" Roy M (c) lab r902 High  
" Saphronia (c; wid Jas) h1100 E Washn  
" Wm L (Elsie E) used car mgr Gate City Mtr  
h605 S Chapman  
" Wm T (c; Ida J) lab r902 High  
Alexander Boyce cln Sunset Clns r218 Ashe  
" Dora (c; wid Jos) maid h1609 Roger's ct  
" Elreta M Mrs (c; Alexander & Parks) h2407  
Charlotte  
" Ethel r802 Hertford  
" Eug A (Alma B) mgr Gboro Bonded Whse Inc  
h210 N Mendenhall  
" Eug H (Mac P) appr Gboro News r1306 Vine  
" Geo (Washn Billiard Palor) r319½ S Elm  
**ALEXANDER GIRARDEAU (c; Elreta M),  
Physician and Surgeon 441 N Dudley, Tel  
7512, h2407 Charlotte, Tel 3-3922**  
" Harold E (Betty A) staff cost acct Bur Mills  
h552 Overlook  
" Harvey R (c; Esther B) tchr A&TCol h2601  
E Market apt 2F  
" Iline (c) h918 Curtis  
" J E driver Miller Mtr Line r RD 6  
" Jas jr (c; Mamie L) lab Pomona TCCo h7  
Meadowbrook dr  
" Jas B studt r630 N Elm  
" Jas L r3200 Oakland av  
" Jas M leather wkr The Ellison Co Inc r111 W  
Washn  
" Jas W (Mary D) USN h1119 Glenwood, av  
" Jennings B (Mary G) chairmn-br mgr Rem Ra-  
nd h630 N Elm  
" John R r703 Holt av (B)  
" Kathleen sec Justice Drug r405 Jackson  
" Lena A (wid Ernest Y) tex wkr Cone Mills h  
1409 Walnut  
" Louis (c) cln Wesley Long Hosp r918 Curtis  
" Louise B prof WCUNC h802 Troyckenham dr  
" Luvenia (c) laby tech Drs Alexander & Stew-  
art r2407 Charlotte  
" M C slsmn South Elm Furn r1409 Walnut  
" Madge Mrs clk Pilot Life Ins r High Point N C  
" (& Mann Motor Co (Rai B) Alexander Peter F  
Mann) autos 234 Commerce pl  
" Marvin C (Shirley Q) appr Gboro News r1409  
Walnut  
" Mary C tchr Arth Murray Sch of Dancing r  
McIver House  
" Mary D Mrs ofc sec Bur Mills h1119 Glemwood  
" Mary E Mrs appr Cone Mills h910 Oak  
" Melvin T (c; Salrina M; Alexander Radio &  
T V Serv) h817 Duke  
" Mildred Mrs emp Bur Mills h1711 Boone  
" Minnie M Mrs (c) mald h Randolph av  
" Nathl (c; Doris) jan L W Routh Constn h1001  
E Washn

**DEPARTMENT STORE**

**GREENSBORO, N. C.**

**TEL. 4-2411**

**ALEXANDER**

" Otis H (Joy B) leather wkr McLeod Leather  
& Belting h1223 Asheboro  
" Otis H jr (Leigh) spl agt US Treas Dept r  
1406 N Elm av  
" & Parks (c; Mrs Elreta M Alexander Herbert  
Parks) lwyr's 1001½ E Market  
" Pearl Y Mrs slswn Eiford's h827 Bilbro  
" Pinkney Rev (c; Rhea) h938 W McCulloch  
" R Bain (Eliz B) asst chf underwriter Jeff Life  
h1310 W Market  
" R Bain jr studt r1310 W Market  
**ALEXANDER RADIO & T V SERVICE (Melvin  
Alexander), Radio and Television Sales and  
Service 1801 McConnell, Tel 9566**  
" Raf B (Alexander & Mann Mtr) r2508 Pine-  
croft rd  
" Robt L (Dorothy McD) bkpg serv 1503 De Soto  
pl h do  
" Roy J (Mary E) tex wkr Cone Mills h910 Oak  
" Shirley Mrs smstrs Blue Bell r1409 Walnut  
" Shirley A (Mildred) prsmn Fisher-Harrison  
Printing h1711 Boone  
" Spencer pntr r802 Hertford  
" Thos C (Treva M) slsmn Guilford Dairy Co-op  
r105 Greenbrier rd  
" Tillman (c; Eliz) lab City Dept Pub Wks h925  
Best  
" Val jr (c) delmn Winchester-Ritch Surgical r  
918 Curtis  
" W Ross (Pearl Y) shop formn The Ellison Co  
Inc h916 Bellevue  
" Walter (c; Nannie M) emp Bottoms - Fishe  
Truck Lines h Randolph av  
" Wm E (c; Sarah L) tchr A&TCol h2601 E  
Market apt 9 A  
" Wm H lm cln Carter Fabrics r2008 Ashe  
" Zella M Mrs (c) r218 W Bragg  
Alexander's Beauty Box (c; Mrs Kathleen  
Gill) 803½ E Market R3  
Alexiew Wasill hlpr Carolina Willys r348 W Lee  
Alexiou Adamandio S studt r508 Battle Ground av  
" Aleck D (Bessie; Princess Cafe) h413 N Edge-  
worth  
" Stanley D (Mary S) chef Gboro County Club h  
508 BattleGround av  
Alexopoulos Jas slsmn California Sandwich Shop  
r123 E Smith  
Alfaro Sarah (c; wid Stevenson) maid h1105  
Perkins  
Alford Bernice L loader Sears r1014 Cleburne  
" L C (c; Avia) lab Arnold Stone Co r2211  
Dukes av  
" Lloyd M slsmn Gboro Nebi r1109 S Aycock  
Allen Albert J (Jeanne J) slsmn Mut Bene-  
fit Health & Accident h1305 W Wendover av  
" Aleta H Mrs sten Sav Bonds Div of US Treas  
Dept r4243 Oakland av  
" Alex B (Violet) mldr The Mabie-Bell h1305  
Highland av  
" Alf W r500 Chancery pl  
" Annie B Mrs (c) fmsbr Lane's Lndry h365 W  
Whittington  
" Annie H Mrs qlr Gboro Weaving h916 Church  
" Annie M (c) tchr P S r527 Best  
" Arth L (c; Mary B; Allen's Grocery) r1816 E  
Market  
" Beatrice (c) prsr Model Lndry r813½ King  
" Benj W (Lucille S) mgr State Theatre h2113  
N Elm  
" Beulah Mrs (c) maid h903 Wilmington  
" Bobby tex wkr Cone Mills r1502 18th  
" Boyce (c) maid r532 High  
**ALLEN CABINET WORKS INC, Howard C Allen  
Pres, Vernon H Allen Sec, Furniture and  
Millwork, 101 Dockery (B), Tel 3-4279**  
" Calvin C (Jessie) slshr hlpr Gboro Weaving r  
Summerfield N C  
" Carter (c; Fairside H) h620 E Lee  
" Chas B (Laura O) plstr USG Haymore Co h  
3813 Davison av (B)  
" Chas H (Helen J) hlpr Gboro Marble & Tele  
r RD 1  
" Chas R (Mamie B) tmkpr King Cotton Hot-  
el r113 E Lee  
" Charlie R (Ethel C) back tender Cone Mills r  
Denim Sta  
" Clara Mrs (c) maid h406 Glenn  
" Clarence W clk Shell Oil r Winston Salem N C

**BESSEMER IMPROVEMENT CO.**

**1100 E. Bessemer Ave.**

**BUSINESS AND INDUSTRIAL LOCATIONS**

**Phone 3-0560**

**TRADE AT**

**SUMMIT SHOPPING CENTER**

for *Economical Transportation***TRADERS CHEVROLET CO., INC.****SALES AND SERVICE****Genuine Chevrolet Parts and Accessories****215-217 E. Market St.****Tels. 2-2146—2-2147****ALLEN**

- " Clarence W (Emma S) wrpr Cone Mills h1502 18th  
 " Claron E (Elsie I) clk PO h4421 Cornell av  
 " Claude W jr (Donavie H) asst sec Brown-Homcl Mfge h1020 Palmetto  
 " Clyde C (Lavene M) carp r228 N Spring  
 " Colton C asst sls mgr Sears h1036 W Market apt 7  
 " D Willard clk PTS r RD 6  
 " David S (c) tex wkr Gboro Overall r1306 E Market  
 " David W studt r103 North Park dr  
 " Dorothy A Mrs clk SBT&T r1916 Mayfair  
 " Edith D Mrs cln Cone Mills h2203 Hubbard  
 " Eldon P mach Allen Mach Wks r RD 3  
 " Eldor P trucker Cone Mills r RD 6  
 " Elnora Mrs (c) maid h1304 1/2 E Market  
 " Emma (c) prsr Columbia Lndry r365 W Whittington  
 " Emma S Mrs spnr Cone Mills h1502 18th  
 " Ethei A Mrs slswn Kress' r Box 55 Denim Station  
 " Fenzine (c) fnshr Lane's Lndry r365 W Whittington  
 " Frances Mrs crlr Bur Mills h918 Silver cir  
 " Frank (c) lab City Dept Pub Wks h610 High  
 " Fred H (Mary McR) brklyr h700 Westover ter  
 " Fred L (Lois B) pntr h913 Bellevue  
 " Fred L jr (Lyndele V) ship clk E F Craven Co h1203 Arlington  
 " & Freeman E Sso Serv (Ira Allen Frank B Freeman 2412 S Elm  
 " Geo instruments reprs 615 W Market r406 W Washington  
 " Geo (c) swpr Cone Mills r1700 Gordon  
 " Geo C (Myrtle A) slsmn Thomas & Howard h221 Lindsay  
 " Geo J (Mahrier E) driver Victor Trucking h1933 Taylor

**ALLEN H V HEATING CONTRACTOR (H V Allen), Complete Heating Contracting Service, Automatic Sprinkler Systems, Consult Us About Your Heating Problems, Estimates Gladly Furnished 1511 McCormick, Tel 2-4205**

- " Harry A (Irene D) eng SBT&T h1203 W Northwood  
 " Harry M formn Allen's Neon Displays r High Point NC  
 " Haskell W (Margt G) slsmn Kay Jwry h910 Grayland  
 " Hazel E Mrs press fdr Jos J Stone & Co r 808 Dillard  
 " Helen (c) maid r813 S Cedar  
 " Helen C Mrs sec John W Caffey h336 Bellemeade apt 304  
 " Helen M Mrs sten Am Ins Co of Newark h 915 Circle dr  
 " Henry B (AnnieH) carp Circle dr h916 Church  
 " Herman (c) lab City h424 Cole  
 " Herman (c; Jean S) lab Pomona TCCo r1220 E Market  
 " Howard C (Treva) pres Allen Cabinet Wks h119 Elwell av (B)  
 " Howard V (Lucy; H V Allen Heating Contr) h1511 McCormick  
 " Ida plant wkr Gullford Dairy Co-op r RD 3  
 " Ira W (Evelyn M; Allen & Freeman E Sso Serv) r Reidsville NC  
 " J Edw (Annie L) h4513 Winston Salem rd  
 " J Jasper (Birdie Q; Allen Mach Wks) r RD 6  
 " J L cabtmkr Allen Cabt Wks  
 " Jack driver Gate City Transit Lines r Muirs Chapel rd  
 " Jack C weigher R J Reynolds Tob r RD 5  
 " James (Agnes D) pres-treas Ellis-Stone & Co r2712 E Lake dr  
 " James (Aldega) USA r High Point rd  
 " Jas D (Dorothy) emp Bur Mills r204 E Newlyn  
 " Jas H (Helen G) sub clk PTS r1102 Ashboro apt 2  
 " Jas H tex wkr Cone Mills r Summerfield NC  
 " Jas H jr (Doris) slsmn Intnatl Harvester h 2622 West ct  
 " Jas V (c; Sara T) dofr Cone Mills r RD 3  
 " Jas W (Ida L; Allen's Groceteria) r2124 Veasley

**Greensboro Marble & Tile Co.**Tile—Marble—Soft Floors  
**CONTRACTORS****1711 Spring Garden****Tel. 2-2309****ALLEN**

- " Jas W (Pattie C) driver Gate City Transit Lines h1301 Westover ter apt P3  
 " Janie W Mrs (c) prsr Wells Dry Clns h107 Powell  
 " Jasper (c; Sallie) lab h293 Young  
 " Jeannette R (c; wid John) maid h1207 E Washn  
 " Jerushia Mrs (c) lndrs h425 Cole  
 " John (c; Vallie M) h502 E Washn  
 " John (c; Janie W) swpr Cone Mills r RD 2  
 " John E (Virginia S) pipe ftr Cone Mills r Brown Summit NC  
 " John L (Swannie L) mgr Dize Awning & Tent h2519 Walker av  
 " John W (c; Louise) lab Duke Pwr h1034 Ashe  
 " Jos E r4513 Winston Salem rd  
 " Jos E (Lucy) ship clk Smith-Courtney r Osborne rd  
 " Jos J studt r1511 Walker av  
 " Jos T (Marietta S) bldg contr 1511 Walker av h do  
 " Josephine C Mrs (c) mach opr Cone Mills h 1905 White  
 " Joshua H (c; Earie S) h1816 E Market  
 " Julia I slswn Kress' r Box 55 Denim Station  
 " Kathleen B Mrs clk Binswanger & Co h127 S Mendenhall apt 3  
 " L B Mrs r21 Rankin  
 " L Brandt (Helen C) ship clk h336 Bellemeade apt 304  
 " L E act Reserve Life Ins r RD 6  
 " Lake dir nursing serv Am Red Cross r Randleman rd  
 " Laura (c; wid John) h1006 E Lee  
 " Lavene M Mrs amo Bur Mills r228 N Spring  
 " Lawrence G (Dorothy) ship clk Western Auto h1916 Mayfair av  
 " Layler (c; wid Saml) maid Central Carolina Convalescent Hosp h1700 Gordon  
 " Le Roy (Bessie B) mgr The Colonial and furn rms 308 W Washn h332 1/2 do  
 " Lester L (Edith D) crdr Cone Mills h2203 Hubbard  
 " Lester M (Kath A) clk PTS h1702 Freeman's Mill rd  
 " Lewis E (Helen M) ship clk West Bros h 915 Circle dr  
 " Lillian B Mrs wr Cone Mills h2503 Cypress  
 " Lois B Mrs insp Blue Bell h913 Bellevue  
 " Louis P (c) cotn opener Cone Mills r Reidsville NC  
 " Lyndele V Mrs corres Sears h1203 Arlington  
 " Lynn V Mrs sec T L Matlock h1203 Arlington  
 " M Wade electn Western Elec r1020 Palmetto  
 " Machine Works (J Jasper Allen) 929 Church  
 " Madeline Emp Jeff Life r200 Aberdeen ter  
 " Maggie (c; wid James) h405 Law  
 " Margt G Mrs clk SBT&T r10 Grayland  
 " Margt L Mrs opr SBT&T r332 1/2 Tate  
 " Margt S Mrs with NC Distributing Co, Inc h208 1/2 Leftwich  
 " Marletta S Mrs tchr Bessemer Sch h1511 Walker av  
 " Martha B (c) maid r262 Gregg  
 " Mary (c) studt r416 High  
 " Mary Mrs (c) maid h813 S Cedar  
 " Mary B Mrs (c) tchr PS r1816 E Market  
 " Maxie T Mrs mgr Charis Distr of Gboro r Burlington rd  
 " Modie B (c) prsr Model Lndry r610 High  
 " Myrtle A Mrs clk Carter Fabrics 221 Lindsay  
 " Norman H mach Allen Mach Wks r RD 6  
 " Norman H (Sara) studt r1115 McCormick

**H & H Clothing Co.****CASH OR CREDIT****OPEN A CHARGE ACCOUNT****Ladies' and Gents' Ready-to-Wear Clothing****131 S. Davie St.****PHONE 2-2564****Sutton's FLORISTS INC.****Flowers and Plants for All Occasions****W. Market se. cor. Greene****TEL. 2-4127****MENDENHALL LUMBER CO., INC.**

Mendenhall's Good Lumber Since 1884

PHONES 2-0417 and 3-6643

ASHE AND LEWIS STS.

**Lumber Building Supplies, Millwork, Hardware, Lumber Paints**

# J. ELWOOD MITCHELL CO.

INSURANCE — BONDING

925 Jefferson Standard Building

Phone 7186

Seburn's

Imported Gifts  
Flower Containers

Silverware

China  
and  
Crystal

Jewelry

116 N. Elm

Seburn's

Communal Mausoleum in  
**GUILFORD MEMORIAL PARK**  
Beautiful and Complete Interment Service  
**PERPETUAL CARE**  
Highway No. 29-70 PHONES  
Half Way Between High Point: 7250  
Greensboro and Greensboro: L. D.  
High Point High Point M-7250

ALLEN  
" Oscar C drftsmn Oettinger Lbr h601 Church apt 2  
" Otis H (Ernestine T) mach Allen Mach Wks r2803 Stratford dr  
" Pansy P Mrs shuttle filr Carter Fabrics h 112 Lawrence  
" Paul mech Stevens & Bellamy Auto Serv r McKnight Mill rd  
" Paul suprv Piedmont Canteen Serv r RD 1  
" Pauline Mrs (c) prsr Columbia Lndry r226 N Gilmer  
" Pearl H (wid Wm E) h507½ N Greene  
" Pearl J Mrs tex wkr Gboro Overall r1618 Mc Knight Mill rd  
" Pearl R (c) mald r2009 Dalton rd  
" Percy F (Male H) conferee Collr Int Rev h 416 W Washington apt 1  
" Phlomena (wid John M) r601 Church apt 2  
" R R slsmn Colonial Stores r2730 Stratford dr  
" Raymond (c; Mattie T) lab City Dept Wks h2851 Cambone  
" Richd J mach SH&PWC r Summerfield NC  
" Richd L emp Pomona TCCo r RD 6  
" Robt (c; Josephine C) dofr Cone Mills h1905 White  
" Robt (Hazel) mech r808 Dillard  
" Robt E (Pansy P) dyer Bur Mills h112 Lawrence  
" Robt H sec Allen's Neon Displays r High Point NC  
" Robt P dofr Cone Mills r1508 18th  
" Robt S (Estelle) h1528 Ridgewood av  
" Saml (c; Jessie L) emp Thompson-Arthur Con- stn h626 E Lee  
" Saml F (Frances) pntr h918 Silver av  
" Sarah H Mrs (c) cook Caldwell Sch h1037 Ashe  
" Seward (Alma B) formn J W Brown & Son h 821 Rankie  
" Sidney B (c) lab Guilford Mtge r2123 Byrd  
" Sidney B (Jessie B) pres Gullford Mtge Co h103 North Park dr  
" Sims A (Kate G) eng. Boyd & Goforth h200 Alberdeen ter  
" Solomon mgr Allen's Grocery  
" Sylvester (c; Janie W) barber Saml J Jeff- rles h107 Powell  
" T Lawrence (Mary) spnr Carter Fabrics r RD 4  
" Thos (c) dishwshr Matthew's Grill r213 S Gilmer  
" Thos R pres Allen's Neon Displays  
" Thos R jr v-pres-treas Allen's Neon Displays  
" Velma H Mrs btry filr Cone Mills h1537 Mc Cormick  
" Vernon H sec Allen Cabinet Wks r RD 6  
" W Fleet (Kath L) kntr Mock Judson V Co h 1518 Pinceraft rd  
" W Frank (c; Margt W) tex wkr Gboro Over- all h1306 E Market  
" W K emp Chas D Roberts Co  
" Wm (c; Queen E) jan Gboro News h262 Gregg  
" Wm (c; Sarah H) window clin 1037 Ashe h do

## ALLEN

" Wm C jr tex wkr Cone Mills r1502 18th  
" Wm F h204 E Newlyn  
" Wm O (Margt S) spl investigator City Po- lice Dept h208½ Leftwich  
" Wm W (c) cabtnkr h416 High  
" Willie C (Annie L) wvr Gboro Weaving h711 Broad av  
ALLEN'S GROCERY (c; Arthur L Allen), Fresh Fruit and Vegetables, Groceries and A-I Meats 1801 E Market, Tel 9280  
" Groceria (James W Allen) 3801 High Point  
ALLEN'S NEON DISPLAYS INC, Thomas R Al- len Sr Pres, Thomas R Allen Jr V-Pres- Treas, Robt H Allen Sec, Manufacturers of Neon Signs, High Point rd, Tel 3-4924  
Alleva Frank G (H Audrey) repr SBT&T h 2610a Battle Ground av  
" H Audrey Mrs automatic opr WUTeleg h 2610a Battle Ground av  
Alley Carlton D mldr Glascock Stove & Mfg r113 Van Wert  
" Carrie B emp Sears r Stokesdale NC  
" Cecll R wldr r113 Van Wert  
" Chas W (Annie P) tex wkr Cone Mills r RD 2  
" Clyde (La Verne) dryer Fredrickson Mtr Exp r1702 Holbrook  
" D E Mrs ofc wkr Blue Bell r2005 Cedar Fork rd  
" Dallas surveyor Sou Mapping & Engineering r218 Ashe  
" Dennis rodmn Richd H Moore  
" Inell V Mrs order clk Sears r Summerfield NC  
" J L plant wkr Carolina Quality Block  
" Mack C mldr Glascock Stove & Mfg r1113 Glenview  
" Mack C (Edna M) plant wkr Carolina Qua- lity Block h1113 Van Wert  
" Martha T Mrs clk Carolina Paint & Varnish Wks r High Point NC  
" Orall W pkr Sears r RD 2  
" Raymond repr AT&T r218 Ashe  
" Raymond E (Mattie G) asst formn Fisher Harrison Printing h2904 High Point NC  
" Robt jr (Florence) emp Cone Mills h7 Alad- din (P)  
" Stella N Mrs clk Duke Pwr r Guilford Col- lege NC  
" Vallie P Mrs tex wkr Cone Mills r2717 Church  
" Wm G mtl wkr Ford Body r2601 Stratford  
Allgood Evelyn med tech Dr John W Allgood h1501 Seminole dr  
" John W jr phys 113 Price h1504 Seminole dr  
" Mildred waitress Royal Grill r309 W Sycam- ore  
" Olive S (wid John W) r1504 Seminole dr  
Allied Alarm Co fire alarms 303 S Elm R 523  
" Associates Inc Jack B Angel pres J Paschal Hoskins v-pres Mrs June M Angel sec- treas autos 238 N Eugene  
" Chemical & Dye Corp Robt F Morris Sls rep dye stuffs 101 N Elm R 932  
Allison Ada Mrs (c) hlpr St Leo's Hosp r524 East  
" Alf R (c) trucker Sou Ry r222 W Bragg  
" Clifford D (Ruby M) tex wkr Cone Mills r Brown Summit NC  
" Earl F chf eng NC Broadcasting r332½ W Washn  
" Hugh P (Frances W) mach opr Bur Mills h 500 Pearson apt C2  
" J Frank (c; Ethel N) wood wkr Geo C Brown & Co h222 W Bragg  
" Jas A (Freda) state dir Sav Bonds Div of US Treas Dept r903 Magnolia  
" Jas O (c; Sadie S) trucker Sou Ry h736 Pearson  
" Jas W trucker Sou Ry r215 N Dudley  
" Jas W jr whsemn Dillard Paper r215 N Dud- ley  
" Louis (Eliz) emp Brewer Paint h514 Wicker  
" Lowry H (Mary W) h414 Westover ter  
" Mary W Mrs tchr Lindley Elementary Sch h414 Westover ter  
" Pearl L Mrs spnr Cone Mills r614 W Lee  
" Robt H (Bertha V) emp Sou Ry h414½ S Edgeworth

## Talley Electric Co.

ELECTRIC CONTRACTING

1109 BATTLE GROUND AVE.

TEL. 4-1531



## Office Supply Co.

Typewriters—Adding Machines—Calculators  
SALES, SERVICE AND RENTALS

218 W. Market

Phone 5353

(Opposite Court House)



**SILLS**  
IS THE WORD FOR  
**SHOES**  
in Greensboro

**SILLS**  
IS THE WORD FOR  
**SHOES**  
in Greensboro

**SILLS**  
IS THE WORD FOR  
**SHOES**  
in Greensboro



# SASLOW'S, Inc.

DIAMONDS—WATCHES—SILVERWARE

214 S. ELM

DIAL 2-1307

YOUR LEADING JEWELER FOR OVER 25 YEARS  
"GREENSBORO'S LEADING CREDIT JEWELERS"

## ALLISON

- " Ruby M Mrs tex wkr Cone Mills r Brown Summit NC  
" Sadie S Mrs (c) beauty shop 305 N Gilmer r736 Pearson  
Allman Boyce S jr (Mary P) methods tech Rem Rand r2340 Randleman rd  
" Mary P Mrs clk Blue Bell r2340 Randleman  
Alred Ada L (wid Wm A) h224 N Spring  
" Agnes L (wid Jesse P) h524 Stirling  
" Anne C Mrs tex wkr Cone Mills r Gibsonville NC  
" Annie T fcty wkr El-Moro Cigar r326½ Gorrell  
" Arnold M (Jean) brklyr C E Land Constn h2702 Oakland av  
" Bernice C Mrs emp Gboro Cigar Box h630 Joyner apt 4  
" Bertha F Mrs btry flr Cone Mills r3419 Martin av  
" Beth J nurse Wesley Long Hosp r Mt Airy NC  
" Betty J nurse Wesley Long Hosp r117 Church apt 9  
" Carl (Bertha G) swpr Cone Mills r Randleman NC  
" Chas C mech Gboro M'r r Guilford College NC  
" Chas H (Lena E) atndt Caudle's Shell h46 Causey (P)  
" Chas H (Helen E) atndt Caudle's Shell Serv Sta r Pomona NC  
" Chas L (Kate M) driver Sou Baking h2405 Spring Garden  
" Chas P (Peggy) City Police r712 Highland  
" Chas R bkpr Lambert Constn r RD 7  
" Chas T r815 Highland av  
" Clarence (c) porter Ellis-Stone r303 Marshall  
" Charlie lab Starmount Co  
" Clinton (Annie G) dofr Gboro Weaving r Pomona NC  
" Clyde L emp Columbia Baking r815 Highland  
" Colon (May F) wr Bur Mills r812 W Lee  
" Cornelia F (wid Isaac F) r2009 Freeman's Mill rd  
" D Edgar jr (Martha T) clk Gulf Oil h1507 Fairmont  
" David C (Rebecca P) serv mgr Pitney-Bowes h411 S Edgeworth  
**ALLRED DAVID E (Epsie H), Associate White & Lewis Realtors, h1218 W Market, Tel 6016**  
" Davis A tex wkr Gboro Overall r RD 1  
" Doris A tex wks Gboro Overall r1414 Walnut  
" Dorothy A opr SBT&T h208 Hillside dr  
" Edw W (Annie L) tex wkr Cone Mills r Gibsonville NC  
" Elbert J (Millie) driver Nabisco h9 Hewitt (P)  
" Eliz A studt r350 McAdoo av  
" Ella H (wid Matthew A; Allred Printing) h350 McAdoo av  
" Elsie M Mrs spnr Cone Mills h1414 Walnut  
" Ervin D (Frances H) tex wkr Cone Mills r RD 3  
" Ervin B (Viola G) electn Western Elec h 1002 Pamlico dr  
" Garney R (Marie) plant wkr Gboro Loom Reed r1615 14th  
" Garney R wchm Am Agrl Chem r Pomona NC  
" Geo slsmn Southside Hdwr r RD 6  
" Geo A dofr Cone Mills r RD 5  
" Geo H (Marie J) bus opr Duke Pwr h125 Concord  
" Geo W (Rachel J) swpr Cone Mills r RD 5  
" Grace C Mrs kntr Juvenile Hosiery Mills h 1116 Van Wert  
" Grady F constn wkr r4209 Raleigh rd (B)  
" Gurney L (Lela M) swpr Cone Mills r Pomona NC  
" Hattie emp Milton Hosiery r RD 1  
" Henry G (Dora W) slbr Cone Mills h3711 Masonic pl (P)  
" Hurlley (c) porter Southland Musical Mds r1513 Cunningham  
" J R whse formn Central Mtr Lines r Creekridge rd

## "IF IT'S PAPER"



PAPER COMPANY  
524 S. Ashe St. Phone 3-5581  
GREENSBORO, N. C.

## ALLRED

- " J Rex (Lucille M) constn wkr r1718 Rose-land  
" Jack D (Marie V) carrier PO r435 Arlington  
" James B (Rosa G) whse mn Ezzo h906 Dillard  
" James B jr with Alred & Edwards Ezzo Serv Center r906 Dillard  
" James M Rev (Mary P) pastor Pleasant Grove Bapt Ch h7 Hewitt (P)  
" Jas W jr (Kate R) reprmn Sou Elec Serv  
" Jeannette Mrs clk Schiffman Jwlr r19 S Latham (P)  
" Jimmy L (Nancy G) dofr Cone Mills r RD 5  
**ALLRED JOE M (Jean M), Mgr Pegram-West Inc, h429 E Radiance dr, Tel 3-5247**  
**ALLRED JOHN F (Lucille F), Asst Cashier Guilford National Bank, h1507 Northfield Tel 3-3894**  
" John H adj Genl Adjustment Bur r2208 O'Brien  
" John W (Grace C) mach Briggs Shoffner (Winston Salem NC) h1116 Van Wert  
" Josephine S emp Elmore Cigar h1300 Bothwell  
" Kate M Mrs ser asst SBT&T h2405 Spring Garden  
" Kathleen C chkr Columbia Lndry r1028 Pearson  
" Kathleen M Mrs spnr Cone Mills h1210 18th  
" Kenneth emp Carolina Loom Reed r RD 7  
" Lacy (Mary P) lm fxr Cone Mills r RD 5  
" Lacy F (Ollie L) mech Duke Pwr h2009 Freeman's Mill rd  
" Lacy J (Mary E) v-pres Phipps Hdwr h2320 Pinecroft rd  
" Lawrence lab Starmount Co  
" Leonard L jr emp Chas D Roberts Co  
" Leonard P (Eliz E) dry cln Peerless Clns h 840 Bellevue  
" Leonard P jr studt r840 Bellevue  
" Lois E invoice clk Sears r208 Hillside dr  
" Maggie A (wid John) h1705 Elwood av  
" Margt E clk Security Natl Bank r Summerfield N C  
" Marie V Mrs correspondence clk Jeff Life r435 Arlington  
" Martha Mrs religious dir Church of The Covenant h1507 Fairmont  
" Mary (wid Jas W) r1510 Elwood av  
" Mary cash Mark's Slipper Salon r Pomona NC  
" Mary A slswn Woolworth's r1705 Elwood av  
" Mary P Mrs wvr Cone Mills r RD 5  
" Mattie B Mrs smstrs Barksdale Studios r 812½ Dillard  
" May F Mrs kntr Bur Mills r812 W Lee  
" Millie Mrs emp Tuffwick Bed Spread h9 Hewitt (P)  
" Mississipp M (wid Geo F) h1216 Randolph  
" Mozelle M stenciler Cone Mills r1501 Textile dr  
" Myrtle B Mrs fxr Carter Fabrics h113 N Latham (P)  
" Nelle G clk City Police Dept r524 Sterling  
" Ollie L Mrs PBX opr Piedmont Memorial Hosp h2009 Freeman's Mill rd  
" Omer L r4209 Raleigh rd (B)  
" Philip M Nellie B) slsmn E F Craven Co h 211 Woodlawn av  
**ALLRED PRINTING CO, Lee H Campbell Mgr, Commercial Printers 409 S Greene, Tel 2-2554**  
" R Frank slsmn Curtis Bros r RD 1  
" Rachel C clk-typ Collr Int Rev r RD 7  
" Ralph emp Gboro News Record r830 Terrell  
" Ralph slsmn Jones Bros Bakery r RD 1  
" Ray (c) hlpr Pilot Life Ins r RD 3  
" Richd F (Mildred O) routemn Columbia Lndry h1625 Willomore

## ARTHUR MURRAY SCHOOL OF DANCING



COME IN FOR GUEST LESSON

110 E. Gaston St.  
Phone 8467

523-525 S. ELM ST.

# SOUTHSIDE HARDWARE CO., INC.

Complete Service in Hardware  
Farmers' and Builders' Supplies Since 1902

PHONE 2-2106

## KIRK'S SINEATH MOTOR CO.

AUTO REPAIRS • WRECKER SERVICE • COMPLETE BODY REBUILDING

420 Battle Ground Ave.

24 Hour Service

Tel. 2-3456

# WELDING



## RIERSON BROS.

"We Weld It"

Electric and Acetylene Welding

Boiler Repairing Portable Equipment

246-248

E. Sycamore

PHONE

2-0692

# NORTH CAROLINA EQUIPMENT CO.

CONSTRUCTION, INDUSTRIAL and LOGGING EQUIPMENT

Greensboro Guilford, N. C.

Phone 2-4569

1/4 Mile W. Greensboro Airport



# HARRY D. KELLETT, Inc.

Distributors

Dodge and Plymouth Motor Cars

DODGE—JOB-RATED—TRUCKS

449 W. MARKET

PHONES 2-1122 and 5695



## W. H. WEAVER Construction Co., Inc.

GENERAL CONTRACTORS

Specializing in Home Building

214 W. GASTON ST.

TEL. 6905

### ALLRED

- " Robt tex wkr Gboro Overall
- " Robt H ofc 126 1/2 W Sycamore R209 r532 Douglas
- " Roy A (Josephine S) paper hngr 1300 Bothwell h do
- " Ruby P wndr Carter Fabrics r Pleasant Garden N C
- " Rufus C (Frances) emp Western Elec h509 Wicker
- " Ruth P Mrs ofc sec Gboro Weaving r Randleman N C
- " S Aaron studt r1718 Roseland
- " Sylvia A slswn Kress' r840 Bellevue
- " Thos prnr Allred Printing r350 McAdoo av
- " Thos H (Mozelle M) mach opr Cone Mills h 1501 E Textile dr
- " Thos R (Bernice C) wood wkr Geo C Brown & Co h630 Jayner apt 4
- " W Fletcher (Etta G) contr h1718 Roseland
- " W Mack (Jeannette) emp W H Weaver Constn r19 S Latham (P)
- " W W slsmn Curtis Bros r Climax N C
- " Walter E (Kathleen M) slbr Cone Mills h 1210 18 n
- " Willard G (Mamie R) tex wkr Cone Mills r Pomona N C
- " Wm lab Starmount Co
- " Wm B (Peggy J) genl contr 1005 Neal h do
- " Allredge Belle Mrs (c) maid h315 Gillespie
- " Allridge Hurley (c) lab r310 Bingham
- " Allsbrook Chas (c; Margt W) driver New Home Bldg Sup h1914 Oakland av
- " Almon Faye B Mrs emp Prago-Guyes r519 Percy
- " J Moser (Faye B) r519 Percy
- " Almond Everett J clk South Elm St Cln r710 Arlington
- " Geo meter rdr Duke Pwr r601 Fairmont
- " Geo F (Ella S) mech E F Craven Co h710 Arlington
- " Geo H sub sta opr Duke Pwr r1515 Mathews
- " Gladys U Mrs nurse Wesley Long Hosp h303 Willard
- " Jas J (Gladys U; South Elm St Cln) h303 Willard
- " Alquist Gerald (Fern) civ eng h2525 Regent Almon Club The 312 Church
- " Alpat The (Albert W and Mrs Patricia K Yost) restr 2800 E Bessemer av (B)
- " Aldridge Alberta (c) prsr New Era Clns
- " Douglas (c) asst funeral dir Brown's Funeral Directors r1405 Ashe
- " Alsbrooks Thos W (c) trucker Sou Ry r617 E Lee
- " Alsbaugh Evie C (Blanche) dept mgr Troxler Hosiery h2614 Springwood dr
- " Geo (Marjorie) formn Pet Dairy Products h Battle Ground rd
- " Jas studt r2614 Springwood dr
- " Lawrence studt r2614 Springwood dr
- " Lawrence S pkr Cone Mills r2614 Springwood dr
- " Alstain Nannie (c) maid Piedmont Memorial Hosp r815 Bradford
- " Alstin Alberta Mrs (c) cook H & T Cafe
- " Alston see also Austin
- " Albert E (c) dofr Cone Mills r1805 Water
- " Alex (c) driver Daniel Taxi Serv h1011 Ash-
- " Alice asmblr New Method Lndry r604 Ireland
- " Amanda (c) cook Nicholas C Kithas h1017 E Washn
- " Anthony (c) lab Pomona TCCo r1316 Bragg
- " Arvilla (c) maid Mock Judson V Co r815 Baptist
- " C Jeff (Patricia B) with Sou Dalries h414 S Eugene
- " Carl H loader Sears r410 Stewart
- " Carrie C Mrs ofc sec McNairy & Harris h910 Walker av
- " Clarence (c) emp Caro Steel r RD 8
- " Clarnie (c) hlpr Mock Judson V Co r815 Baptist
- " Cleophus (c; Thelma G) scrubber Cone Mills h1807 White
- " Cora (c; wid Clinton) lndrs h120 W McCulloch
- " D Monroe (c; Johnsie H) carp h853 Vance
- " Doris R Mrs tex wkr Gboro Overall r1007 N Elm

### ALSTON

- " Drug Store (c; Moses J Alston) 813 E Market
- " Edgar L (Carrie C) prod 723 W Lee h910 Walker av
- " Elmaree Mrs (c) waitress WCUNC h916b Reid
- " Elmarie (c) dish wsbr WCUNC r807 Granite
- " Elsie M (c) maid r2106 Everitt
- " Emma H (c; wid Julius) r803 Pearson
- " Ernest W (c; Charlotte) driver Cone Mills h 1805 Water
- " Etta Mrs smstrs Blue Bell h2420 High Point rd
- " Evelyn M maid Bur Mills r517 Marsh
- " Fannie M (c) maid r616 E Gaston
- " Gertrude (c) maid r1705 McConnell
- " H C (Doris R) slsmn Sears r1007 N Elm
- " Harvey (Etta) h2420 High Point rd
- " Herbert (c; Thelma) emp Neese Country Sausage h rear 1707 Spencer
- " Ira G (c) lab Pomona TCCo r1361 Lindsay
- " J Norman (c; Rada G) lab Cone Mills h815 Baptist
- " J Norman jr (c) blr firemn Mock Judson V Co r815 Baptist
- " Jas (c) lab Pomona TCCo r Pomona NC
- " Jas F (c) lab Swift & Co r704 Sevier
- " Jas S (c) trucker Cone Mills r918 Pickard
- " Jerry (c; Luella) gro h429 Boyd
- " Joe K (Geraldine S) USMC r414 S Eugene
- " John (c; Vernell P) studt h2601 E Market apt 2C
- " Johnsie H Mrs (c) maid Jefferson Std Bldg h853 Vance
- " Joseph (c) carp r1014 E Washn
- " Jos (c) emp Barker's Clns r404 E Dubley
- " Julius (c) lab Sears r607 Ireland
- " Junior (c) emp Caro Steel r602 Doke
- " Katie (c; wid Joe) h1014 E Washn Pickard
- " Laura E (c) elev opr Ellis-Stone r918 Pickard
- " Leon (c) bagger Am Agrl Chem r RD 1
- " Leon (c) emp Guilford Industries For The Blind h1621 Nelson
- " Lewis (c) lab h1011 Best
- " Littleton A (c) prof A&T Col r1204 Salem
- " Lloyd M (c) lab Pomona TC Co r1316 Lindsey
- " Lonnie M (c; Wincie C) h221 W Bragg
- " Loretta Mrs (c) hsekr Richardson-Memorial Hosp h1010 Logan
- " Mamie (c; wid Plummer) maid h918 Pickard
- " Marvin L (c; Virginia C) carp A&T Col r 614 Gorrell
- " Matthew (c; Pearl) lab Swift & Co h1316 Bullock
- " Maurice (c) studt r1427 E Washn
- " Moses J (c; Sula B; Alston Drug Store) r 122 Regan
- " Nannie (c) maid Piedmont Hosp r815 Baptist
- " Nathl (c; Willie L) r719 Mile Run
- " Nochie (c) maid r200 Percy
- " Norman J (c; Rodia) lab Cone Mills r815 Baptist
- " O B emp Pomona TC Co r Pomona NC
- " Patria B clk E H Agle r414 S Eugene
- " Patricia B Mrs mach opr Gboro Overall h414 S Eugene
- " Pearl C (c) driver Swift & Co r1011 Best
- " Percy R (c; Anna) mach opr Cone Mills h 1710 Gordon
- " Robt (c) h616 E Gaston
- " Robt (c; Ida) bldg contr 1707 Spencer h do
- " Ruth J corres Sears r2420 High Point rd
- " Sam (c) wet mixer Am Agrl Chem r602 Doak
- " Shirley (c) crdr Cone Mills r221 W Bragg
- " Shube (c) bagger Am Agrl Chem r RD 1
- " Thelma G Mrs maid Cone Mills h1807 White
- " Tommy (c) lab Pomona TC Co r806 S Cedar
- " Venice (c; Elmaree) emp City San Dept h 916b Reid
- " Victoria (c) fnsbr Gboro Lndry & Clns r 215 W Bragg
- " Walter (c; Evelyn) lab h200 Percy
- " Wilbert M (c; Myrtle M) can dofr Cone Mills h919 Pickard
- " Wm (c) emp Caro Steel r RD 6
- " Wm (c; Mary) prnt Am Agrl Chem h821 Cumberland
- " Willis H (c) lab Pomona TC Co r RD 7
- " Altice F H dispr Sou Ry r Danville Va
- " Altman Herbert H (Meta B; Altman's Furn Store) h High Point rd
- " Laura waitress Kress' r2004 Brice
- " Laura M Mrs slswn Kress' r501 Jackson
- " Margt A fcty wkr El-Moro Cigar r812 Bellevue

ALTMAN'S FURNITURE STORE (Herbert H Altman), Dealers in New and Used Furniture, We Buy, Sell and Trade, 612 S Elm, Tel 3-1314

**CONCRETE  
AND  
GRADING  
CONTRACTORS**

**Butler Bros.**  
CONSTRUCTION CO.

3700 E. Market St.  
Phone 3-4880

Alton Fred H jr (Ruth; Alton Waterproofing)  
h4500 Harvard av  
" Grace R Mrs tchr Senior Hi Sch h911 Mc  
Gee  
" Jack P (Grace R) bldg contr 911 McGee h do  
" Mae (wid F H) nurse St Leo's Hosp r221  
Church  
" Mary S Mrs smstrs St Leo's Hosp r221 Church  
" Waterproofing Co (Fred H Alton jr) 4500 Har-  
vard av  
Altvater A Hugh (Mary J) studt h1715 Walker  
" Amelia C Mrs tchr Lindley Jr Hi Sch h1205  
Madison av  
" H Hugh (Amelia C) prof WCUNC h1205  
Madison av  
" H Mark (Anne J) emp Watson & Hart h1822  
Independence rd  
Alverson Jeanette Mrs asst cash Home Securi-  
ty Life Ins Co r Stokesdale NC  
" Sue clk Pilot Life Ins r High Point NC  
Alvis Edna M Mrs spir Cone Mills h1711 Brigh-  
ton  
" Ernest (Carrie) swpr Cone Mills r Denim Sta  
" Saml G jr (Clara A) mech Cone Mills r2313  
Maple  
" Vernon L (Edna M) tex wkr Cone Mills h  
1711 Brighton  
Amaker Harold (c; Barbara W) dofr Cone Mills  
h912 Cottage Grove av (B)  
" P Julius (c; Tillie J) dye tender Cone Mills  
h1907 McConnell  
" Wilton L (c; Olivia C) dofr Cone Mills h  
2117 Wythe  
Amalgamated Assn of Street Electric Railway  
& Motor Coach Employees Div 1312 Clyde  
R Halthcock sec 128 N Davie

**AMALGAMATED CHEMICAL CORP, Robert A  
Bruce V-Pres-Division Mgr, Textile Chemi-  
cals 1819 Spring Garden, PO Box 35, Tel  
8691**

Aman Margt A ofc sec Security Natl Bank r  
403 Edgeworth  
Amateis Lawrence L (Glenna A) field rep Globe  
Union h324 W Bessemer av  
Ambrosia Cake Bakery Inc Myron T Sadler Mgr  
1319 W Lee  
Ameck Calvin E (Doris) mech eng Johnson's h  
1309 Meadow (Prox)  
Ameen Wm P (Marion L) eng Western Elec  
h Pomona rd  
Amelia Apartments (Mrs Amelia D Lynch) 334  
Gorrell  
American Agricultural Chemical Co The Yancey  
C Hines mgr fertilizer mtrs Randolph av  
" Automobile Assn Motor Club Stanley J Pro-  
tas mgr 107 S Davie  
" Bemberg J W Furr sls rep rayon yarn 303 S  
Elm R702  
" Bonding Co of Baltimore Fielding L Fry &  
Co Inc Genl Agts 101 N Elm R108  
" Bonding Co of Baltimore Chas M Hart jr mgr  
303 S Elm R708  
" Bonding Co of Baltimore Wimbish Insurance  
Agcy Agts 102 N Elm R917  
" Business Club F H Haille sec (meets every  
Friday) 101-2 Bellemeade

**AMERICAN CANCER SOCIETY, Mrs R Stroud  
Brooks Acting Commander-Exec-Sec, Of-  
fice and Information Center 210 N Greene,  
Tel 3-2102, Holidays, Nights and Weekends,  
Tel 2-2514**

" Cleaners (Wm P Leonard) clo cmrs 505 Sum-  
mit av  
" Enka Corp R Jesse Mebane dis sls mgr sls  
ofc yarns 101 N Elm R428

**AMERICAN FEDERATION OF HOSIERY WORK-  
ERS, Jackson Curry (Alexandria, Penna)  
Dist Mgr, Ruby Spencer Sec, 821A Jeffer-  
son Std Bldg, 101 N Elm, Tel 3-1751**

" Federation of Labor 128 N Davie  
" Federation of Musicians No 332 Lincoln W  
Smith sec 128 N Davie  
" Health Insurance Corp J C Bostic mgr 209½  
W Market Rd  
" Institute of Steel Construction Inc E E Hanks  
dist eng 101 N Elm R722  
" Insurance Co of Newark N J Wimbish Ins  
• Agcy Agts 102 N Elm R917

**GREENSBORO  
BONDED WAREHOUSE, INC.**  
General Storage — Truck Terminal  
810 HUNT ST.  
Madison Ave at Sou. RR Underpass  
Tel. 6420

**AMERICAN INSURANCE CO OF NEWARK, N J,  
THE, Harold E Pugh Mgr Greensboro Of-  
fice, 312 Dixie Bldg 125 S Elm, Tels 2-  
3123 and 2-3124**

" Insurance Group Clarence A Martin spl agt  
fire ins 125 S Elm R311

" Jewish Times-Outlook Chester A Brown edi-  
tor David L Bernstein business mgr maga-  
zine 102 N Elm R604

" Legion Building Chas V Holmes mgr 218½ S  
S Greene

" Legion Cafeteria Chas V Holmes mgr 218½ S  
Greene

" Legion Gate City Post No 282 Philip Levine  
Comndr 218½ S Greene

" Legion Hall 218½ S Greene

" Legion Henry K Burtner Post No 53 Boyden  
J Siske Comndr 218½ S Greene

" Legion Ladies Auxiliary Unit No 53 Mrs C  
W Ellner sec 218½ S Greene

" Legion Voiture No 506 of 40 and 8 Claude C  
O'Brien jr Chef de Gare 218½ S Greene

" Moth Proof Co Ray L Adkinson mgr carpet  
clns 303 S Elm R723

" Mutual Liability Insurance Co W John Ander-  
son mgr 303 S Elm R712

" National Insurance Co A C La Valley mgr  
117½ S Davie

**AMERICAN NATIONAL INSURANCE CO, Wm  
C Singletary Mgr, Mrs Betty Hooker Cash-  
ier, 590-10 Southwestern Bldg 102 N Elm,  
Tel 3-2504**

**AMERICAN NATIONAL RED CROSS, GREENS-  
BORO CHAPTER, Ruth M Clinard Exec  
Director, Wilmot S Doan Home Service  
Director, Chapter House 301 N Davie, Tel  
3-4481**

" News Co The Saml Freed mgr 225 Summit

" Oil Co Jos E Smith mgr bulk plant 2008 E  
Market terminal Winston-Salem rd  
" Optical Co John J Stewart mgr 119 N Elm  
R613

" Paper Products Co (David Cooper) mfrs 407  
Ash

" Service J M Freeman mgr ice 408 Field

" Telephone & Telegraph Co Saml B McCauley  
chf test bd mn 124 S Eugene

" Wheelabrator & Equipment Corp Geo F Bur-  
ditt dist sls eng 211 W Sycamore ind ctn  
equip

Ames Richd H (Kate A) phys 153 Bishop R  
209-H h1403a Whilden pl

Amick Bobby L tech Woodard Prosthetic r  
RD 8

" C E sls eng Johnson Serv r1309 Meadow

" Coy W tex wkr Gboro Overall r RD 1

" E Hazel executing sec Bur Mills r249 N Edge-  
worth apt B1

" Everett L (Flossie A) overseer Gboro Weav-  
ing r Julian NC

" Henry (c; Pauline) pntr h705 Law

" Henry P (Edith G) marker Cone Mills r RD 4

" Marvin B (Clarice) yarn mn Carter Fabrics  
r RD 4

" Wanda I clk Sears r Whitsett NC

Amico Barbara (c) cash Palace Theatre r912  
College Grove

Ammen Effie A Mrs spnr Cone Mills r RD 5

Ammons Archie V (Lillian C) tex wkr Cone Mills  
h1494 Fairview

" Archie V jr (Margie M) dofr Cone Mills h1113  
Sylces av (B)

" Badger r4100 Raleigh rd (B)

" Blondell B Mrs r3711 E Market (B)

" Emma Y Mrs rewndr Cone Mills r2008 Church

" Esther S Mrs spnr Cone Mills h1507 Maple

**Florist**

**VESTAL'S  
FLOWER  
SHOP**



**WE DELIVER**

**Summit  
Shopping  
Center**

OPPOSITE

ST. LEO'S

HOSPITAL

940  
SUMMIT AVE.

TELEPHONE  
5470

**Dixon  
&  
Christopher  
Co., Inc.**

★  
**PLUMBING  
and  
HEATING  
CONTRACTORS**

★  
● **COMMERCIAL**  
● **INDUSTRIAL**  
● **RESIDENTIAL**

1105 E.  
BESSEMER

PHONE  
4-3208



**SHERWIN-WILLIAMS PAINTS**

390 N. ELM

TEL. 2-0195

# AMOS

## INSURANCE

### AGENCY

LLOYD C.  
AMOS

Complete  
Insurance  
Service

2433  
Fairview St.

PHONE  
2-4654

# Southern

## Water-

### Proofing Co.

Caulking

Basement  
Waterproofing

Roofing

3802

E. Market

Phone 3-2812

# Southern

## Paint Co.

Painters  
and  
Decorators

3802

E. MARKET (B)

PHONE  
3-2812

106  
N. Elm St.

# Younts-DeBoe Co.

WHERE QUALITY IS HIGHER THAN PRICE

Phone  
3-3443

GREENSBORO, N. C.

## Men's Clothing, Furnishings, Shoes, Hats

(Boys' and Young Men's Dept. 2d Floor)

FM- **wfmy** -TV  
97.3 Meg Channel 2

Covers The Rich Piedmont With  
Smooth FM and Clear TV  
The News-Record Stations

### AMMONS

" Etta A opr E Bonn Hair Styling r1619 W Lee  
" Grace D Mrs wvr Cone Mills h1922 Mayfair av  
" Henry G Mary F) tex wkr Cone Mills h207½  
S Spring  
" Jas P (Grace D) City Police h1922 Mayfair av  
" John H (Alice) napper Cone Mills r RD 5  
" Mary F Mrs seamer Mock Judson V Co h207½  
S Spring  
" Paul J (Latham Pk Serv Sta) r1922 Mayfair  
" Ralph E prnr r1404 Fairview  
" Roy L (Esther S) tex wkr Cone Mills h1507  
Maple  
" Tommie L tex wkr Cone Mills r1507 Maple  
" Valton L (Mildred H) tex wkr Cone Mills h  
500 Pearson apt D4  
Amos Bernard O emp Pomona TC Co r Pomona  
N C  
" Betty C Mrs clns Cone Mills r RD 8  
" Chas J (Vivian S) floor mn Cone Mills h1606  
Front  
" Derwood V (Frances J) insulator Starr Davis  
Co h2205 Fernwood dr  
" Dewey L (Lillian S) h4422 Trlnlty av  
" Esker E (Allien) mech Newman Mach r High  
Point N C  
" Frances J Mrs window trimmer Kress' r1907  
2013 Shober  
" Guy N (Marion W) tex wkr Cone Mills r420½  
N Elm  
" Harold L pkr Cone Mills r2013 Shober  
" Harry W (Vivian J) emp Pomona TC Co h  
4625 Winston Salem rd  
**AMOS HERMAN L (Rebecca C), Associate Amos**  
Insurance Agency, r1500 Spry, Tel 3-0674

### AMOS INSURANCE AGENCY

LLOYD C AMOS, Owner  
HERMAN L AMOS, Associate  
COMPLETE INSURANCE SERVICE  
Office  
White Oak Drug Co Bldg  
2433 Fairview  
Telephone 2-4654  
(See page 108 Buyers' Guide)

" Jesse L (Evelyn Y) crd grndr Cone Mills h  
2013 Shober  
" L Robt (Virginia M) slsmn h1832 Villa dr  
" Lester W slsmn Mtr Sup  
**AMOS LLOYD C (Mary Isa; Amos Insurance**  
Agency), r2535 Yanceyville rd, Tel 2-1781  
" Loraine W Mrs (Prox Sandwich Shop) h1503  
Kay  
" Marion W Mrs btry flr Cone Mills r RD 6  
" Mary E (wid John A) h603 5th av  
" Mary S Mrs slsmn Sears h1508 Lexington av  
" Pink J (Pauline R) dofr Cone Mills r420½  
N Elm  
" Pink S (Aunie N) dofr Cone Mills r342½ S  
Elm  
" Rebecca C Mrs ofc sec Amos Ins Agcy r  
1500 Spry  
" Robt slsmn WEMY-Radio Sta r1832 Villa dr  
" Robt F tchr A & T Col  
" Ruth (C) maid h605 High  
" Vivian S Mrs tex wkr Cone Mills h1606 Front  
" W Howard (Mary S) kntr Mock Judson V Co  
h1508 Lexington  
" Wm R (Martha W) ofc mgr Carolina Quality  
Block r508 N Tremont dr (SH)  
" Wm W (Nellie M) tex wkr Cone Mills r RD 5  
Amprazis Effie M Mrs cash Dairy Center Restr  
h602 N Mendenhall

### AMPRAZIS

" Geo D (Effie M; Dairy Center Grill) h602 N  
Mendenhall  
" Wm D (Dairy Center Grill) r602 N Mendenhall  
Ancrum Belle Mrs (c) nurse 1052 Armstrong h  
do  
" Erma (c) baby sitter 802 Bennett h do  
" Mary Mrs (c) h300 N Gilmer  
Anders C C emp Murray Contracting r Brown  
Summit N C  
" Clarence F (Esther L) dofr Cone Mills r1100  
Maple  
Anderson Albert (Rose M) mach r506 Ashe-  
boro  
" Almon E sub clk PTS r612 Simpson  
" Anna M Mrs sten Dillard Paper h2518 Sherwood  
" Arch (c; Hat'ie) lab h617 Bennett  
" B E Mrs tex wkr Blue Bell r Guilford College  
N C  
" Basil R appr Cone Mills r1004 Rankin av  
" Bertha W Mrs bobn flr Cone Mills r RD 6  
" Boswell Patrol C A Anderson pres Lee W Bos-  
well v-pres 408 S Greene  
" C A pres Anderson-Boswell Patrol r YMCA  
" Caleb (c; Dorothy) lab h1068 Retreat  
" Carl (Ida S) mech Sou Ry h1004 Rankin av  
(B)  
" Charly Mrs (c) maid Prago-Guyes h808½  
Granite  
" Chas C (Marion E) treas Carolina-Va Dis-  
tributing h2315 Fortune la  
" Chas E (c; Charly) driver United Taxi h808½  
Granite  
" Chas W Rev (c; Lois A) pas'or United Ins-  
titutional Baptist Ch h908 S Benbow rd  
" Christine Mrs smstrs Blue Bell r RD 7  
" Clarence E (Ruby L) pres W I Anderson & Co  
h803 Hood pl  
" & Clayton Co Inc Jos M Brantley mgr cotton  
brokers 1401 S Bessemer av  
" Doris A clk Duke Pwr r Guilford College NC  
" Doris K Mrs opr SBT&T h1003 Dewey  
" Dorothy M (c) bus girl S & W Cafe eria r  
1068 Retreat  
" Dorothy W Mrs sten Jeff Life r406 Blandwood  
" Dwight E (Mamie H) clk PO r RD 1  
" E Zay adv copy writer Sears r1048 Battle  
Ground av  
" Edna H Mrs erlr Carter Fabrics r Guilford Col-  
lege N C  
" Edw (c; Jewell) lab h1917 Albany  
" Elmer tech Woodard Prosthetic r RD 6  
" Elsie M Mrs librn Ceasar Cone Sch h3105  
Peebles dr  
" Elvia tex wkr Blue Bell r Guilford College  
" Emma (c; wid Houston) maid h804 E Sycamore  
" Erma D Mrs sec Blue Bird Taxicab Serv l  
702 E Lake dr  
" Ethel P Mrs (c) h911 Wilmington apt 6  
" Evelyn L Mrs ofc sec Meyer's r801 Scott  
" Everett C emp Gboro News r214 S Mendenhall  
" Floyd D (c) hlpr N C Distributing r1020 E  
Washn  
" Floyd W (c) bus boy A & P r200 Raleigh  
" Frank (c; Mable M) driver Banner Trulove  
Co h Randolph av  
" Frank D appr Cone Mills r RD 6  
" Fredk (c; Mary D) h617 E Lee  
" Gaddie maid Jefferson Std Bldg r843 Austin  
" Gay M Mrs nurse 406 Blandwood av apt 4 h do  
" Geo (c; Mary) USA h900 Iry apt W3  
" Geo A jr (Eliz J) state-editor Gboro News h  
2300 Fairfield av  
" Geo S (Alice M; Gboro Cash Feed Store) h  
2313 Walker av  
" Gladys (c) slsmn Farley's Sweet Shop r803  
Lincoln  
" Gladys Mrs (c; Anderson Dairy Bar) r160  
W McCulloch  
" Grant A (Gladys S) driver J P Stevens & Co  
h1327 Mayfair av  
" Gwyn E (Evelyn) whsemn Guilford Dairy Co-op  
r RD 7  
" Harriett (c) studt r405 Boyd  
" Hatlie B Mrs (c) opr Community Beauty  
Shop  
" Henrietta E (wid Thos) r4230 Oakland av  
" Henrietta J Mrs (c) maid B S Eldridge h41  
Railroad (P)

FAST, FREE  
DELIVERY  
DIAL 7123  
123 N. Elm  
At Your  
Service

# WILKERSON Rexall DRUG CO.

GOOD HEALTH TO ALL FROM REXALL

Prescriptions — Drug Sundries

# DIEBOLD, INC.

P. O. BOX 1891

"Business Systems and Protection Equipment"

214 Watson Bldg.

Phone 2-2409

## ANDERSON

"Herman J (Doris McMI) swpr Cone Mills r806 Hertford  
 "Hobert ktr Mock Judson V Co h630 Asheboro  
 "Ida r3200 Oakland av  
 "Ida S Mrs clk Blalock's Store h1004 Rankin av (B)  
 "Jack (c; Viola) jan State Theatre h622 Cumberland  
 "Jack F (Irene) clk Pilot Life Ins h533 Woodland dr  
 "Jas (c) r1005 Wilmington  
 "Jas emp Gboro Country Club r813 Reid  
 "Jas (c; Eula W) studt h1617 E Market  
 "Jas B (c) h901 High  
 "Jas B jr (c) studt r901 High  
 "Jas E (Lorene) insp Bur Mills h810 Hertford  
 "Jas L (c, Gaddie H) billiards 823 Ashe h843 Austin  
 "Jas L (c; Gladys H) porter Union Bus Sta h803 Lincoln  
 "Jas T (Lessie B) hlr Cone Mills h2217 Jenkins  
 "Jerry (c) lab r1711 Sherwood  
 "Jesse (c; Mary J) finshr Cone Mills h410 Cole  
 "John A (Pauline) mach Newman Mach r213-  
 1/2 E Sycamore  
 "John H (c; Henrietta J) lab Pomona TCCo h41 Railroad (P)  
 "John M (Evelyn K) mgr Rogers Paint Products r801 Scott av  
 "Jos D (c; Annette) brklyr h714 Tipton pl  
 "Kath (c) r1005 Wilmington  
 "Ken S (Mildred D) clk PO h2107 Hiatt  
 "L Waverly (Elsie M) asst prin Senior Hi Sch h3105 Peebles dr  
 "Lorenzo L (c; Ethel) cook Vick Chem h405 Boyd  
 "Louis (c) mtl wkr Carolina Roofing & Siding  
 "Lucinda (c) maid r927 Dick  
 "Lucinda sten Sears r407 Crestland av  
 "M A agt Pilot Life Ins r825 Homeland av  
 "Mable M Mrs (c) maid h Randolph av  
 "Mamie L drsmkr Lindley rd (Glfd Col) h do  
 "Margt (wid Chas W) h608 Morehead av  
 "Marguerite fcty wkr Troxler Hosiery r Mc Leansville NC  
 "Martha D (wid Walter E) h1006 Guilford av  
 "Mary (c) prsr Frye & Webster Clns  
 "Mary Mrs (c) Indrs h1005 Wilmington  
 "Mary D Mrs (c) stmr R J Reynolds Tob h617 E Lee  
 "Mary L r1048 Battle Ground av  
 "Mattie (c) maid r1830 Nelson  
 "Maude (c) r364 W Bragg  
 "Maude G mus tchr 719 Dover rd h do  
 "Michl T (Jane S) USAF r1701 Oak  
 "Mildred D Mrs clk R J Reynolds Tob h2107 Hiatt  
 "Minnie Mrs r1228 Oakland av  
 "Murphy C (Erma D) mgr Blue Bird Taxi of Gboro Inc h702 E Lake dr  
 "Myrtle P Mrs insp Bur Mill h319 Murray  
 "Nell Mrs msngr Pilot Life Ins r2109 Boulevard  
 "Nelson (c) metal wkr Carolina Roofing & Siding Co  
 "Patricia E studt r1327 Mayfair av  
 "Pauline nurse Wesley Long Hosp r338 N Elm  
 "Pearl G (wid Jas H) slswn h411 Guilford av  
 "Ralph J (Que) mech Blue Bird Taxi r2101 Hubbard  
 "Raymond H jr (Barbara C) ofc wkr Blue Bell h603 Park av  
 "Rex M (Dorothy M; Anderson's Esso) h 503 S Lindell rd  
 "Richd L (Doris K) swtchmnn SBT&T h1003 Dewey  
 "Robt atndt Batts' Esso Servicenter r RD 6  
 "Robt (c; Alice W) mach opr Cone Mills r RD 2  
 "Robt A (Kate M) h1312 W Wendover av  
 "Robt C (Margt) underwriter Jeff Life h1337 Madison  
 "Rose M Mrs waitress Washn St Grill r506 Asheboro  
 "Rudolph (c; Mary C) jan Gboro Mfg h713 Martin



## STEWART MOTORS, Inc.

Your NASH Dealer  
Sales and Service

314 BELLEMEADE

TEL. 3-8295

## ANDERSON

"Rudy (c; Clara) orderly St Leo's Hosp r713 Martin  
 "Ruth S Mrs waitress Woolworth's r613 5th  
 "S A (Dorothy) USN r247 Summit av  
 "Sam (c) car wshr Traders Chevrolet r212 Hoffman  
 "Susan L Mrs (c) maid h1070 Retreat  
 "Thera E Mrs nurse 3521 E Bessemer av (B) h do  
 "Verlie acct clk Swift & Co r Gibsonville NC  
 "Virginia R slswn Powell's Walk-Over Shop r 3521 E Bessemer av (B)  
**ANDERSON W I & CO.** Clarence E Anderson Pres, William I Anderson Sec-Treas, Cold Storage, Wholesale Fruit and Produce Merchants 245 E Gaston, Tel Accounting Dept 2-0248, Sales Dept Tels 2-4181 and 2-4184 (See page 159 Buyers' Guide)  
 "W John (Mildred W) mgr Am Mut Liability Ins h1408 Colonial av  
 "Wan R (Anna M) mech North State Chevrolet h2518 Sherwood  
 "Wayne copy mn Gboro Daily News r214 S Mendenhall  
 "Wm (Gay M) h406 Blandwood av apt 4  
 "Wm (c) h805 Lincoln  
 "Wm (Ruth) emp Armour & Co r613 5th av  
 "Wm (c) hlpr Uptown Esso Serv r1800 Benbow rd  
 "Wm (c) lab Pomona TCCo r Pomona NC  
 "Wm (Lena) lab Pomona TCCo h33 Simpson pl  
 "Wm C (c; Claudia) lab h1800 S Benbow rd  
 "Wm D (Ada H) electn Duke Pwr h1048 Battle Ground av  
**ANDERSON WM I (Joan M), Sec-Treas W I Anderson & Co, h1518 Liberty dr, Tel 3-9194**  
 "Wm J emp L W Routh Constr r RD 2  
 "Wm P (Martha C) slswn McLeod Leather & Belting h616 Myers la  
 "Willie B (c; wid Robt) h2011 N Gilmer  
 Anderson's Dairy Bar (c; Mrs Gladys Anderson) 802 Ashe  
 "Esso (Rex M Anderson) fill sta 301 E Market  
 Anderton Laura G instr WCUNC r do  
 Andreye Karol I (Ruth C) dentist 153 Bishop RIII h303 Waverly Way  
 Andrew Chas W (Jane H) div mgr Jeff Life r RD 7  
 "Clarence O (Ruth B) clk Sou Ry h415 Guilford av  
 "Doris P clk Western Auto Sup r803 5th  
 "Dorothea G Mrs tchr Chas H Moore Sch h 508 Martin  
 "Eliz A slswn Kress' r415 Guilford av  
 "Hubert G r404 Guilford av  
 "John B (c; Dorothea G) barber Davis Barber Shop h508 Martin  
 "Jos P (Lucy W) clk A&P h803 5th  
 "Lacy A (Jessie L) h2304 Fortune la  
 "Leslie R (Mildred C) driver Columbia Lndry h3611 Gboro (B)  
 "Lucy W Mrs cash St Leo's Hosp h803 5th  
 "Mary T (wid Chas W) nurse 509 Simpson h do  
 "Mitchell C hlpr Cone Mills r111 English  
 "Otis B (Betty) clk Armour Fertilizer Wks r 904 Glenwood av  
 "Peggy M clk McNeely's Drug Store r415 Guilford av  
 "Robt W (Helen W) v-pres Phipps Hdw h406 Sherrill  
 "Vess F trucker Cone Mills r404 Guilford av  
 "Walter C h404 Guilford av

## MERRIMON INSURANCE AGENCY

INC.

Established 1902

INSURANCE

All Kinds

5th Floor  
Southeastern  
Building

Tel.  
2-4088  
and  
8129

Chandler  
TIRE  
CO.



SALES  
AND  
SERVICE

RECAPPING  
VULCANIZING

300 N. GREENE  
cor.  
BELLEMEADE

Phone  
3-3452

## MODERN

HOME BUILDERS SUPPLY CO., INC.

ENGLISH AT SULLIVAN ST. (O R D)

PHONE 4-1591

for Economical  
Transportation**NORTH  
STATE  
Chevrolet  
Co. Inc.**Sales  
and  
Service313  
W. MarketOpposite  
Post OfficePHONE  
3-9473SERVICE  
Tel. 4-2270for Economical  
Transportation**SOUTH  
ATLANTIC  
BONDED  
WAREHOUSE**MOVING  
Local and Long  
DistanceSTORAGE  
Household and  
Merchandise  
CRATINGPHONES  
8191-8192**WHITE & LEWIS**RADFORD F. LEWIS  
REAL ESTATE  
Phones 8593 and 6117**REALTORS**DAVID J. WHITE  
LOANS—APPRAISALS  
216 W. Market Irvin Arcade  
R 205-06

PROPERTY MANAGEMENT

**New Home Building  
Supply Co.**LUMBER  
BUILDING MATERIALS

625 S. Mendenhall Tel. 2-4101

## ANDREW

- " Walter C jr (Louise R) pntr 222 E Lee h do  
Andrews Allan R delmn Revo Rexall Drug r  
1404 Vine  
" Anne county librn Gboro Cub Library r501  
N Greene  
" Archie dept mgr A&P  
" Archie G jr clk A&P  
" Bertha Mrs dist chf clk SBT&T r Guilford  
College NC  
" Bertha E (wid Robt L) r3295 E Bessemer  
av (B)  
" Bessie K Mrs tex wkr Cone Mills h1508 18th  
" Betty B Mrs typ Jeff Life r904 Glenwood  
" Beulah Mrs mach opr Gboro Mfg r506 Ashe-  
boro  
" Bonnie G (Elvia L) insp Cone Mills r RD 2  
" C Banks collr Rhodes Inc r3295 E Bessemer  
av (B)  
" Carl F drftsmn McMinn & Norfleet r2416  
Sherwood  
" Carlie G (Sallie F) mgr Uptown Billiard Par-  
lor h2416 Sherwood  
" Chas (Ruthe) USAF h704 Longview  
" Chas D h617 Ross av  
" Chas D (Hazel J) trav slsmn r621 S Men-  
denhall  
" Chas R (Julia H) dept head Pilot Life Ins  
h414 Forest  
" Chas T (Grace) driver r600 Park av  
" Clara L Mrs mach opr Gboro Mfg h7 Brooks  
ct  
" Clarence tex wkr Cone Mills r1100 Maple  
" Clayton waybill & bge clk Ry Exp r Mc  
Leansville NC  
" Cletus D (Pearl M) formn Cone Mills h1111  
English (B)  
" Clovis W (Beaulah R) opr Container Corp of  
America h702 Milton  
" Clyde M (Frances L) purch agt Blue Bell  
h208 Elmwood dr  
" D A terminal opr Atlantic Refining r Guil-  
ford College NC  
" Dalle M Mrs fdr Container Corp of Ameri-  
ca r3603 Busick  
" Doris M insp Sears r High Point NC  
" E Frank (Ora L) agt Jeff Life Home Ofc  
Agey h202 Elmwood dr  
" Edith M Mrs emp Mock Judson V Co h4002  
Walker av  
" Edna Mrs (West End Grill) r710 Lexington  
" Edw H carp Brooks Lbr r RD 8  
" Eliz D (Mendenhall St Nursing Home) h  
102 S Mendenhall  
" Eliz S Mrs spnr Cone Mills h2104 Cypress  
" Elvin L (Bonnie G) corp Cone Mills r3622  
Church ext  
" Eula L Mrs tchr Prox Sch r3405 Summit av  
" Floyd (Clara L) slsmn Liberty Meat Mkt h7  
Brooks ct  
" Floyd C clk Cone Mills r Denim Sta  
" Frances N clk McAlister & Aderhold r2003  
Walker av

**BREWER  
PAINT AND WALLPAPER CO., Inc.  
CONTRACTORS**

1612 Madison Ave. Phones 4-5403 &amp; 4-5404

## ANDREWS

- " Frances S Mrs tex wkr Cone Mills h2008 1/2  
Church apt 3  
" G Dewey (Jean E) buyer Justice Drug h2324  
Albright dr  
" Geo D (Ruth J) whsemn H J Heinz Co r661  
Chestnut  
" Gozeal H Mrs counselor WCUNC r120 E Fish-  
er  
" Graham L (Edith M) emp Mock Judson V Co  
h4002 Walker av  
" H F meat ctr Modern Mkt & Gro r7 Brooks  
ct  
" Harold O serv mgr Montgy Ward r RD 5  
" Hugh P (Maude R) sup clk Cone Mills h  
1508 19th  
" J C hlpr Brooks Lbr r RD 4  
" J Wm emp Pomona TCCo  
" J Wm jr (Sallie C) asst prod mgr Caro Steel  
h903 Cornwallis dr  
" Jas L (Janet V) USN h1500 Battle Ground  
" Jas W (Mildred V) slshr Cone Mills r412  
Charles  
" Janet V Mrs nurse Dr Julius G Thomas h  
1500 Battle Ground av  
" John (c; Dorothea) barber Davis Barber Shop  
r508 Martin  
" John (Lois C) slsmn Curtiss Candy h411  
Sherrill  
" Julia H Mrs ofc sec Pilot Life Ins h414 For-  
est  
" June swtchbd opr Central Carolina Convales-  
cent Hosp r308 E Bragg  
" Laborn A (Eliz S) asst overseer Cone Mills  
h2104 Cypress  
" Laborn A (Margt) with Hanelson Sign h401  
Hammel rd  
" Leah tchr Rankin Sch r McKnight Mill rd  
" Leslie R (Mildred C) routemn Columbia Lndry  
r3611 Greensboro  
" Lois C Mrs clk City Police Dept h411  
Sherrill  
" Lola G (wid Benton F) h305 E Whittington  
" Lola K (wid R M) hostess YWCA h1030 W  
Market  
" Lonnie D (Rena M) mach opr Cone Mills  
r RD 2  
" Louis W (Sarah R) grader Cone Mills h2008 1/2  
Church apt 3  
" Louise Mrs asst mgr Andrews News Stand  
r611 Summit av  
" Lucy W Mrs cashier St Leo's Hosp r803 5th  
" Mack I (Effie L) sibr Cone Mills h2508  
Spruce  
" Marshall C (Ruth P) tex wkr Cone Mills h  
3724 Central av (B)  
" Mary A Mrs h800 Dick  
" Mary F laby tech Wesley Long Hosp r677  
Percy  
" Mary T nurse Wesley Long Hosp r300 Fish-  
er Pk Cir  
" Mattie (wid Wm L) tex wkr Cone Mills r  
510 University dr  
" Mattie S Mrs clk Cone Mills r118 E Smith  
" Maude R Mrs spnr Cone Mills h1508 19th  
" Michl J (Betty W) eng Arnold Stone Co h  
1913 Woodside dr  
" Millard C (Minnie M) slsmn Minute Sand-  
wich Shop h114 Terrell  
" Minnie M Mrs mgr Pink Lady Beauty Shop  
h114 Terrell  
" Mitchell C studt r1111 English (B)  
" Nancy J sec Dr Chas R Mills r622 Forest  
" Nell M (wid F L) prin Edgeville Sch r1327  
N Elm  
" News Stand (Ray P Andrews) 202 W Market  
" Olive Mrs asst res dir YWCA r1030 W Mar-  
ket  
" Otis B (Minnie) installer Otis Elev h904  
Glenwood av  
" Otis B jr (Betty B) clk Armour Fertilizer r  
904 Glenwood av  
" Paul emp Hamlin Mfg r800 Dick  
" Paul M (Eva L) h2003 Walker av  
" Paul T (Lessie Y) supvr Cone Mills h1404  
Vine  
" Pearl M (wid Charlie) tex wkr Gboro Over-  
all r1503 Randolph av  
" Products Co (Roy G Andrews) chem mfrs  
2519 Oakcrest av

**BELK'S**

REMEMBER: "You Always Save at Belk's"

Elm cor. Market at Jefferson Square

Tel. 3-1731

# MONTALDO'S

LADIES' READY-TO-WEAR, MILLINERY, LINGERIE AND SHOES

N. Elm at Gaston

Tel. 2-0108

## ANDREWS

- " Ray P (Louise; Andrews News Stand) r611 Summit av
- " Rena M Mrs insp Cone Mills r RD 2
- " Robt mech Coble Dairy Products r Yanceville rd
- " Robt J traffic mgr SBT&T r205 Waverly Way
- " Robt L (Margt H) supvr Cone Mills h1407 Concord av (B)
- " Roxie G Mrs tex wkr Cone Mills r Brown Summit NC
- " Roy G (Myrtle W; Andrews Products) h2519 Oakcrest av
- " Roy S (Louise D) formn Cone Mills r Denim Sta
- " Ruth P Mrs clk Meyer's h3724 Central av (B)
- " Ruthe Mrs dept mgr Meyer's h704 Longview
- " S T Mrs tex wkr Blue Bell r RD 4
- " Sarah R Mrs btry flr Cone Mills h2003 $\frac{1}{2}$  Church apt 3
- " Service Station (Malphus T Gaines Paul F Welch) 501 Summit av
- " Theama M sec Geo E Johnson r1205 Briar-cliff rd
- " Thos V (Edna T; West End Smoke Shop) r710 Lexington av
- " Velma Y tex wks Bates Nitewear r 1404 Vine

**ANDREWS W H JR, CLU (Pearle H), Mgr Home Office Agency Jefferson Standard Life Insurance Co, Office 12th Floor Jefferson Standard Bldg 101 N Elm, Tel 3-6971, h 618 Woodland dr (1 PK), Tel 8725**

- " Wila B (wid Ernest) r531 S Aycock
- " Wiley B (Jma G) ptrnr 622 Forest h do
- " Wiley B jr (Helen B) emp Caro Steel h904 Oakland av
- " Wm H III (Beulah B) agt Jeff Life Home Ofc Agcy h Kemp rd (H L)
- " Wm R carp A F Andrews r3709 Bessemer av (B)
- " Wm R (Roxie G) hlpr Cone Mills r Brown Summit NC
- " Wm R (Billie M) wldr Fruehauf Trailer h 38 S Church (P)
- " Willie R mech Fruehauf Trailer r Pomona NC
- " Willie T (Annie M) dofr Cone Mills h1710 Boone

- Angel A C Mrs smstrs Blue Bell r Summerfield NC
- " A Dillard (Lorraine) pkr Sears h1320 Marion
- " Avery B (Ada L) City Police h1518 Marion
- " B Ross blpr Mickel-Hopkins Co r2808 Azalea dr
- " Benj H (Clara S) mach opr Cone Mills r Summerfield NC
- " Bertha L Mrs slswn Sears h2109 Langley
- " C Edw (Bertha L) kntr Mock Judson V Co h2109 Langley
- " Clara S Mrs drwr Cone Mills r Summerfield NC
- " Cleo A (Lorine D) wrpr Cone Mills r Summerfield NC
- " Coy C (Hettie C) cond Sou Ry h507 S Elam
- " Frank C (Mildred G) kntr Mock Judson V Co h1513 Lexington av
- " Gorrell (Jean) rate clk Central Mtr Lines h513 Home
- " Harold M (Maude F) genl sec Cone Memorial YMCA h1303 Summit av
- " Helen slswn Fabric Center r626 N Elm
- " Irvin G (Helen J) plmb Way's Plumb & Htg h556 Overlook
- " Jack B (June M; Sls Discount) pres Allied Associates Angel Mtr and Angel Serv h 402 Victoria
- " Jas C binloader Sears r Stokesdale NC
- " Joan typ Sears r Madison NC
- " June M Mrs (Sls Discount) sec-treas Allied Associates Angel Mtr and Angel Serv h402 Victoria
- " Lorraine Mrs opr SBT&T h1320 Marion
- " Malcolm K (Stella R) tex wkr Cone Mills r628 S Mendenhall
- " Marion B Mrs opr SBT&T r1320 Marion
- " Marvin E clk Sears r Summerfield NC
- " Max R emp Genl Mtls r Stokesdale NC

For Better Listening It's

**WGBG**  
AND  
**MUTUAL**

WORLDS LARGEST NETWORK

## ANGEL

- " Mildred G Mrs clk US Int Rev h1204 Quail dr
- " Miller C (Mildred G) buyer Sears h1204 Quail dr
- " Minnie (wid John) r2006 Brice
- " Motor Co Inc Jack B Angel pres Mrs June M Angel sec-treas autos 238 N Eugene
- " Rita A clk County Health Dept r2808 Azalea dr
- " Service Inc Jack B Angel pres Mrs June M Angel sec-treas auto repr 238 N Eugene
- " Willard J slswn Mickel-Hopkins Co
- " Wm R (Evelyn M) lm fxr Cone Mills r RD 2
- Angle Chas W (Josephine V) pres-treas Chas W Angle Inc h130 E Smith
- " Chas W Inc Chas W Angle pres-treas Mrs Josephine V Angle v-pres Eliz Tilley exec sec bldg contr 114 N Elm R403-05
- " Gary H clk Sou Ry r620 S Mendenhall
- " Josephine V Mrs v-pres Chas W Angle Inc h 130 E Smith
- " Mary R h919 Spring Garden
- " Sam R (Alma I) plmb D Cockman Plmb & Htg h620 S Mendenhall
- " Vevlyn Mrs r518 Arlington
- Anglin Hal S (Leona S) slswn Davis Tire h2308 Pinecroft rd
- " Leona S Mrs slswn Deifell's Inc h2308 Pinecroft rd
- Annas Glenn slswn Guilford Memorial Park r 402 Aberdeen ter
- " Perry D (Blanche T) zone acct Sou Dairies h2406 Walker av
- " Perry D jr USA r2406 Walker av
- Anstips Vilma B asst rec clk Ellis-Stone r209 Leftwich
- Anthony Audree D Mrs laby asst Cone Mills h 4005 Peterson av (B)
- " Billie K Mrs (Anthony's Nursing Home) h 2018 Asheboro
- " Caroline I nurse Wesley Long Hosp r do
- " Grace L h317 N Edgeworth apt 1
- " Hazel W Mrs (Hazel & Bernice Beauty Shop) h345 Asheboro
- " Henry C (Bertha B) pres Mitchell & Anthony h2102 Fernwood dr
- " Henry C jr (Mae T) buyer Mitchell & Anthony h1432 Whilden pl
- " Isabelle nurse Wesley Long Hosp h117 Church apt 8
- " J Scott (Hazel W) exterminator 345 Asheboro h do
- " Jack (Wombra) jwlry engr 126 $\frac{1}{2}$  W Sycamore R312 h513 E Bessemer av
- " Jas B (Violet J) with Thomason Plywood (Fayetteville, NC) h214 Elmwood dr
- " Kathleen clk Carter Fabrics r317 N Edgeworth apt 1
- " Margt clk Fox Clns r512 S Eugene
- " Mary M (wid Arth V) h512 S Eugene
- " Ralph D (Martha B) clk Mitchell & Anthony Gro h4240 Harvard av
- " Sidney L (Ruth A) clk Mitchell & Anthony h1012 Wharton
- " Thos A formn H L Coble Constn r111 Concord
- " Ulysses N serv mgr Dixie Sls r RD 3
- " Van S (Billie K; Anthony's Nursing Home) h 2018 Asheboro
- " Wm T (Audree D) emp Dodson Auto Serv h 4005 Peterson av (B)
- Anthony's Nursing Home (Van S and Mrs Billie K Anthony) 2018 Asheboro
- Antioch Christian Church (c) 401 McLean
- Appel J Geo (Irma R) mgr Curtis Bros h403 Hillcrest dr



**ADAMSON  
CADILLAC  
OLDS CO.**

**CADILLAC  
OLDSMOBILE**

**SALES  
and  
SERVICE**

**304  
E. Market**

**PHONE  
6195  
5696**



**S. T.  
Wyrick  
& CO.**

**Office  
Equipment  
and  
Supplies**



**All Steel  
Office  
Equipment  
Engraving  
Printing  
Portable  
Typewriters**

**117 N. Greene**

**TEL.  
2-4133**

## THOMPSON-ARTHUR CONSTRUCTION CO., INC.

**GENERAL CONTRACTING**

**Municipal Improvements — Driveways — Concrete, Macadam, Bituminous Pavements**

**300 S. BENBOW RD.**

**PHONE 2-2104**



**Greensboro  
Motor  
Company**

**BUICK  
Automobiles**

**SALES  
SERVICE  
PARTS**

**PHONE  
2-3148**

**Used Cars**

**PHONE  
9872**

**200-202  
N. Forbis**



# LAMBETH CONSTRUCTION CO.

**Grading Contractors • Sewer and Water Contractors**

**1071 RETREAT**

**TELS. 5205 and 4-7018**

**Wholesale Distributors  
for  
50 YEARS  
Fruit and Vegetables  
Fresh and Frozen  
W. I. ANDERSON & CO.**

**APPEL**  
" Melvin G (Virginia) lieut City Police Dept h 1206 W Wendover av  
" Apple Albert E (Ada) asst overseer Cone Mills h2116 Cypress  
" Avery W (Sarah W) asst mgr A&P h4400 Cornell av  
" Bessie smstrs Blue Bell r RD 1  
" Bobbie F (E Frances) kntr Mock Judson V Co h1101 Sykes av (B)  
" Brona r915 N Elm  
" C Neal (Mozelle G; Sou Mech Products) h 1616 Trogdon  
" Carolyn V ofc sec Sou Mech Products r1616 Trogdon  
" Chas E serv mn Gboro Weaving r1001 Glenwood av  
" Chas F swpr Cone Mills r2419 Hubbard  
" Charlie C (Julla H) dofr Cone Mills r RD 5  
" Cicero F (Daisy M) bovr Cone Mill sh1604 14th  
" Coit T r3504 Alton (B)  
" D Sue and clk Jeff Life r122 Robbins  
" Daisy M Mrs btry flr Cone Mills h1604 14th  
" David O bohn fldr Cone Mills r1425 20th  
" Doris G clk Sears r RD 8  
" E Emogene clk Security Nail Bank r312 Isabel  
" Erly W (Lizzie G) cabtmkr Pegram-West h 1302 Randolph av  
" Elbert D phys 363 N Elm h915 do  
" Electra B Mrs hosiery wkr h312 Isabel  
" Eliz Mrs emp Mock Judson V Co h21 S Latham (P)  
" Ella W (wid Thos C) h1335 W Wendover av  
" Ernest (Inez) City Police h1914 Mayfair av  
" Eva B (wid Will) emp prox YMCA h3504 Alton (B)  
" Evelyn ofc sec State Vocational Rehabilitation Div r Gibsonville N C  
" Frances Mrs ckr Food Place  
" Franklin emp Canada Dry r Whitsett NC  
" Fred E (Sue H) appr Cone Mills r602½ S Elm  
" G C Mrs smstrs Blue Bell r528 Stirling  
" G Dwight (Mary V) swpr Cone Mills r525 Stirling  
" Geo K (Mary E) kntr Mock Judson V Co h3404 College av (B)  
" Geo P (Sarah D) mach h315 Walker av  
" Geraldine slswn Silver's r338 Bellevue  
" Harvey H (Faye B) mech Cone Mills h122 Robbins  
" Helen L Mrs wvr Cone Mills r3814 Heath  
" Henrietta h Pomona rd  
" Herbert T (Donut Dinette) r RD 5  
" Herman B (Sarah T) emp White Oak Dept Store r2101 S Elm  
" Howard D (Cath A) dentist h410 Fulton  
" Howard L (Peggy H) ship clk Frank Hockett Sup r2109 Shober  
" Howard S (Ruby) mach opr Truitt Mfg r RD 5  
" Hugh C (Eilene) emp White Elec h3808 Dawson av (B)  
" Irwin V sta agt Piedmont Air Lines r312 Isabel  
" Ivie C (Eliza) rte slswn Biltmore Dalry Farms h1010 Glenwood av

**HENDERSON-MARTIN, INC.  
CONTRACTORS**

**Paint and Wall Paper**

**1220 Battleground Ave.**

**Phone 2-2183**

## APPEL

" J B driver Esso r Kernersville NC  
" Jas C slswn Jones Sausage r Randleman N C  
" Jas R (Hettie T) carp 302 Cottage Grove av (B) h do  
" Jas T whse clk Duke Pwr h719 Dillard  
" Jimmie W r3504 Alton (B)  
" John (Doris G) routmn Pet Dairy Products r RD 8  
" John A (Vesta) rtemn New Method Lndry r RD 8  
" John B (Margt H) kntr Mock Judson V Co h838 Bellevue  
" John H (Eliza S) lm fxr Cone Mills h705 State  
" Lacy L (Pearl M) Indry & dry cln 803 Glenwood av h1001 do  
" Leona C Mrs nurses aide St Leo's Hosp r RD 5  
" Lillian E Mrs wndr Carter Fabrics r Elon College N C  
" Lloyd R meat ctr A & P r Gibsonville N C  
" Lonnie emp Mock Judson V Co r513 Summit  
" Mable I appr Cone Mills r Gibsonville N C  
" Malle B (Eliz) emp Rucker's Whse h21 S Latham (P)  
" Margt Mrs chkr A & P h1109 Willowbrook dr  
" Marvin A (Susie W) fxr & oiler Cone Mills h1205 Park av  
" Mary G Mrs clk Cone Mills h2331 Fortune la  
" Mary V Mrs emp Western Elec r525 Stirling  
" Mary W opr SBT&T r408 W Washington  
" Mary W Mrs slswn Meyer's h505 S Aycock  
" Maude L r705 State  
" Myrtle Mrs dept mgr Addressograph Sls Agcy r520 Vandalia rd  
" Odell tex wkr Cone Mills r1425 20th  
" Olive S Mrs btry flr Cone Mills h705 State  
" Opal file clk St Leo's Hosp r610 Magnolia  
" Otis D (Annie) spl investigator City Police Dept r Reidsville rd  
" Otis D jr (Mary R) slswn Sears h2331 Fortune la  
" Patty nurses aid Wesley Long Hosp r338 N Elm  
" Peggy H Mrs clk J P Stevens & Co r2109 Shaber  
" Porter L crdr Cone Mills r Pomona rd (P)  
" R C dep County Sheriff r Gibsonville NC  
" R Gilbert (Isa S) slbr Cone Mills h1504 19th  
" Richd G (Leona C; Donut Dinette) r RD 5  
" Riffon D (Electra B) ptrnr King Cotton Hotel h312 Isabel  
" Riffon D jr (Past Time Soda Shop) r312 Isabel  
" Robt E appr Cone Mills r338 Bellevue  
" Robt L hlpr Coml Elec r1001 Glenwood  
" Robt M tractor opr Sears r Reidsville NC  
" Roy L (Louise) mtce supt Gullford Dairy Co-op h4306 Oakland av  
" Saml A (Mary I) h2101 S Elm  
" Sarah D Mrs furnrns 309 and 315 Walker av h do  
" Sarah F asst chf opr SBT&T r312 Isabel  
" Sarah T Mrs ofc sec City Schs r2101 S Elm  
" Sue M (wid Grover C) mach opr Blue Bell h528 Stirling  
" Susie W Mrs mach opr Cone Mills h1205 Park  
" W Homer (Margt) eng NC Broadcasting r RD 6  
" Walter T (Myrtle Mc R) trucker Cone Mills r RD 1  
" Wm A (Ida M) lm fxr Cone Mills h2109 Shober  
" Wm B (Virginia) kntr Mock Judson V Co h811 Haywood  
" Wm E (Betty Q; W & M Cash Gro) r Asheboro St Ext  
" Wm J (Margt) rec clk Sears r3916 Howard dr  
" Applchy Rosebud nurse A&T Col r do  
" S Cecil (Lillian) tech rep McBee Co h108½ W Fisher av  
" Applewhite Jas O jr (Miriam B) buyer Sears h1348 Seminole dr  
**APPLIANCE SERVICE CO. T P Pearsall Pres, J R Frazier Sec, Refrigerator Service On All Makes. All Work Guaranteed 122 Bishop, Tel 3-2761**

**STEVENS  
INS.  
Inc.**

**Insurance  
Real Estate  
Rentals  
Surety Bonds**

**FIRE**



**CASUALTY  
Insurance**

**101 Jefferson  
Standard Bldg.  
(101 N. Elm)**

**Tel. 2-4584**

**"For Over Thirty-Five  
Years The Carolina's  
Leading Home  
Furnishers"**

*Morrison-Neese*



SPORTING  
GOODS  
HARDWARE

# O DELL'S

ESTABLISHED 1872

THE CAROLINA'S GREATEST HARDWARE HOUSE

BARRETT  
ROOFING  
APPLIANCES  
WHOLESALE  
EXCLUSIVELY

Apt Blanche L Mrs spur Schoolfield Mills r  
322 Gorrell  
" Lewis (Blanche L) bkpr Green Trucking Line  
r322 Gorrell  
Archdale Hall Friendly rd (Glb'd Col)  
Archer Blanche G Mrs slswn Kress' h901 Bar-  
ringer  
" D Ross (Jennie B) clk PO h1159 Battle Ground  
" David W slswn Wright's Clo r216 Tate  
" Durwood tchr A&T. Col r200 Raleigh  
" Frank (c; Helen) lab r604 Watson  
" Herbert B (Lorene J) slshr Cone Mills r  
Brown Summit NC  
" J Munsey (Blanche G) mach h901 Barringer  
" James (c) jan First Bapt Ch r816 English  
" Lorene J Mrs insp Cone Mills r Brown Sum-  
mit NC  
" Rebecca B Mrs clk Sears h2504b Spring  
Garden  
" Robt D (Mabel) supt Southeastern Constn  
r109 McIver  
" T C jr (Rebecca B) tree surgeon h2504b  
Spring Garden  
" T Clyde (Odessa H) lnemn Duke Pwr h205  
Park av (B)  
" Wm B (Pauline F) sanforizer Cone Mills r  
Brown Summit NC  
" Wm H (Helen D) tex wkr Cone Mills r Brown  
Summit NC  
" Wright R jr tex wkr Cone Mills r1314 Marion  
Archie Arsonia Mrs (c) r412½ Glenn  
" David (c; Lizzie) lab City Dept Pub Wks  
h111 N Clinton  
" Frank (c) lab City r216 N Gilmer  
" Helen Mrs waitress Privett's Cafe  
" Jas (c) lab Pomona TC Co r Pomona NC  
" Lizzie Mrs waitress Privett's Cafe  
" Lowery (c) driver J P Bullock Constn r412½  
Glenn  
" Rebecca (c) r111 N Clinton  
Ardmore Hosiery Jacqueline Manzi (Burlington  
NC) sec-treas 320 Isley  
Ardrey Margt tchr Guilford Sch r RD 2  
Arendel Edna prof WCUNC r1027 Spring Garden  
Arey E Burt eng Shell Oil r207 N Ridgeway dr  
(SH)  
Ariall Leonard C driver Frank Hockett Sup r  
401½ Walker av  
Arledge Bell (c) prsr Clean Inc  
" Bertha L (c) prsr Columbia Lndry r520 high  
" Reesa (c; Katrine) trucker Sou Ry h209 East  
Arlington Miller (c) lab Armour & Co r815  
Tomlinson  
Armfield Belle C Mrs slswn Ellis-Stone h1210  
4th  
" Britt M (Jane H) v-pres Wm Klopman & Sons  
h510 Country Club dr  
" Edw M (Mary M) pres Armtext Inc h1511 Al-  
lendale rd  
" Fredk S (Theim Mc) clk Cone Mills r838  
Circle dr  
" Hugh G (Helen M; Armfield Mtr) r1715  
Wright av  
" James A (Margt W) asst mgr Model Lndry  
h843 Circle dr  
" John E (Belle C) overseer Cone Mills h1210  
14th  
" John M (Lilla F) asst overseer Cone Mills  
h1217 Park av  
" Kate C Mrs bkpr Martin Furn & Carpet h  
2413 Springwood dr  
" Lacy asmlbr Wysong & Miles Fdry r RD 3  
" Louise r508 W Gaston  
" Margt W v-pres Model Lndry  
" Mary wvr Cone Mills r121 14th  
" Mary E (wid Thos P) h508 W Gaston  
" Motor Co (Hugh G Armfield) reprs 316 Arm-  
field pl  
" Myrtle sec Gboro Historical Museum h1715  
Wright av  
" Paul press opr Wysong & Miles Fdry r RD 3  
" Philip L asmlbr Wysong & Miles Fdry r RD 3  
" Ralnh F (Kate C; Piedmont Auction Co) h  
2413 Springwood dr  
" Rita H eng Cone Mills r RD 5  
" Roy H (Bessie J) candy 314 Armfield pl h  
415 S Eugene  
" Roy H jr (Lois M) clk PO r415 S Eugene  
" Vivian P Mrs h220 W Flsher av  
" Wm E sawmill opr Geo C Brown & Co r RD 8

## ECONOMY TRACTORS

TRACTOR AND EQUIPMENT  
DIVISION

GREENSBORO FROZEN FOOD LOCKERS INC.

4412 Winston Salem Rd. Tel. 3-6762

### ARMFIELD

" Wm J III (Eliz A) ofc 101 N Elm R 611 h  
811 Woodland dr  
Armistead Henry B (Helen B) formn SBT&T  
h2036 Walker av  
Armour & Co Oscar T Henriksen mgr whol  
meat 2010 E Bessemer av  
" Fertilizer Works Harry H Kemp mgr Randolph  
av at city limits  
Armstrong Alonzo R lab Arnold Stone Co r208  
W Whittington  
" Clinton (c) tchr Bennett College h912 E Lee  
apt 1  
ARMSTRONG CORK CO, Binswanger & Co Inc  
Dealers, Building Materials, Insulating Ma-  
terials, Ceiling Panels, 211-21 Macon bet  
Tomlinson and Washington, Tels 2-3107 and  
2-3108 (See page 97 Buyers' Guide)  
" Dester S Mrs (c) slswn Theo D Armstrong  
630 E Lee  
" G Geo (c; Vernie L) brklyr Lambeth Constn  
h119 N Luther  
" H Eug (Emily R) clk in ch PO r RD 7  
" Isabel studt r624 Joyner  
" J B driver Miller Mtr Line r1915 Cedar Fork  
dr  
" Jas S (Sarah G; Sou Photo Print & Sup) h  
1907 Madison av  
" Jesse L (c) cook Mayfair Cafeteria r904 Ashe  
" John D G (Billie M) formn WCUNC h1009  
Grayland  
" John W (c; Inez) tchr r325 N Beech  
" Joseph B (c; Gladys S) clk PTS r916 Hack-  
ett  
" Jos R div mgr Sears r RD 1  
" Lillie Mrs (c) maid h106 S Luther  
" Louis P (Mabel S) clk Southeastern Demur-  
rage & Stge Bur h624 Joyne  
" Louis P jr studt r624 Joyner  
" Mary C Mrs sten Collr Int Rev r RD 1  
" Mary M (wid T A) real est 841 W Mar-  
ket h do  
" Oscar E (Ruth M) ofc mgr Bur Mills r1603  
Asheboro  
" Pauline Mrs (c) chkr Gboro Lndry & Clns  
r313 Gillespie  
" Sara I clk Sou Ry r624 Joyner  
" Sylvia F interviewer Sears r Pleasant Gar-  
den NC  
" Theo D (c; Dester S) confr 630 E Lee h do  
" W P Rev asst pastor Peoples Meth Ch r2102  
Boulevard  
" Willie (c) hlpr WCUNC r857 Vance  
Armtext Inc Edw M Armfield pres knit gds mfrs  
102 N Elm R811  
Arnald Geo F slswn Gboro Distributing r Bur-  
lington rd  
Arnde Walter W emp Watson & Hart r Guil-  
ford College NC  
Arndt Richd (Margt L) slswn State Engineer-  
ing & Sls r314 Field  
" Richd P emp L W Routh Constn r908 Brad-  
ford  
" Walter W (Miriam S) instr Gboro Col h  
College rd (Glf'd Col)  
Arner David M tchr Central Sch h3506 Parkwd  
dr apt A  
" Ethel S (wid Alex) h206 N Mendenhall ant 3  
Arnette Ben (Ethel I) emp Sou Ry h34 S Lat-  
ham (P)  
" Ethel I Mrs sorter Sears h34 S Lathan (P)  
" Robt G (c; c; Arminy) cook Colonial Diner  
h1600 Lindsey  
Arnold Biblical Collections Friendly rd (Glf'd  
Col)  
" Chester W (Edna S) personnel dir Cone Mills  
h812 Cypress

THE ONLY COMPLETE  
IMPARTIAL LIST OF BUSINESS CONCERNS  
without regard to Size, Importance, Location, or Appointments, is your  
City Directory Classified Business Section

## INGRAM MOTOR CO.



SALES  
AND  
SERVICE

315  
N. ELM  
PHONE  
4-5441

TRUCK  
DIVISION

205 S.  
FORBIS  
PHONE  
3-9763



1910 FORTY-ONE YEARS OF SERVICE 1951  
**J. D. WILKINS Co**

Ornamental Iron — Fabricated Steel Work  
1200 W. LEE ST. TEL. 7108

**STARR ELECTRIC CO., INC.**

ELECTRICAL CONTRACTORS AND ENGINEERS

NEW AND REBUILT MOTORS

1421 BATTLE GROUND AVE.

TEL. 2-2175

**D&W AUTO  
GLASS SHOP**

GLASS FOR ALL CARS AND TRUCKS

Paint Dealers

926 E. BESSEMER AVE.

TEL. 5393

**ARNOLD**

" Clarence E (Marion S) mgr Dixie Home Equip-  
ment h612 S Holden rd  
" Diana B Mrs clk Blue Bell r806 Morehead av  
" E S emp Caro Steel r RD 4

**ARNOLD FURNITURE CO (J Arnold Garner,  
Willadene S Garner), Complete Home Furnish-  
ers, Open Until 9PM 2919 Randleman  
rd, Tel 3-2971**

" John S (Agnes L driver Fraley's Mtr Exp  
h603 Penn av (B)

" Linwood H r23 S Church (P)

" Mack A (Mary A) pres-treas Arnold Stone  
Co and Arnold Vault h201 S Tremont dr

" Mack A jr v-pres Arnold Vault and exec sec  
Arnold Stone r201 S Tremont dr

" Margt L Mrs chkr Frye & Webster Clns r  
23 S Church (P)

" Mark A member City Council r201 S Trem-  
mont

" Mary A Mrs sec Arnold Vault h201 S Trem-  
mont dr

" Mary H (c) cook Keeley Institute of NC h  
417 Boyd

" Nettie C Mrs h23 S Church (P)

" Peggy J ofc sec Western Auto Sup r312 N  
Davie

**ARNOLD STONE CO OF N C INC, Mack A  
Arnold Pres-Treas, J Henry Schlag and W  
D Shea V-Pres, M A Arnold Jr, Exec  
Sec, Pre-Cast Concrete Products, 915  
Warren, Tel 2-1194**

" Vault Co M A Arnold pres-treas J Henry  
Schlag v-pres M A Arnold jr v-pres 915  
Warren

Arrington Doris E Mrs card turner Sears r  
Thomasville NC

" Fred C (Margt C) bus opr Duke Pwr h210  
Summit av

" Harding (Isabelle H) with Genl Mtrs r221  
E Smith

" Isabelle H Mrs spnr Cone Mills r221 E Smith

" Jas W rd mkr Dixie Tex Mach r RD 4

" Jennie Mrs r3200 Oakland av

" Lois fcty wkr Troxler Hosiery r Julian NC

" Marie P Mrs ofc sec Loman Sup & Equip  
r Guilford College NC

" Olivia studt r219 Lindsay

" Pauline Mrs v-pres Quality Whole Florist  
Julian NC

" W Clayton (Pauline) sec-treas Quality Whol  
r Julian NC

" Wallace G (Edna S) clk Bur Mills h2609  
Beechwood

" Wm (Noble) emp Binswager & Co h826 Dil-  
lard

Arrow Cab Co (Clyde McPherson) 315 N Forbis

**ARROW EXTERMINATORS INC, David L Go-  
forth Sec-Treas, Lloyd Stover Service Mgr,  
J D Foster Termite Control Mgr, Monthly  
Pest Control Service 334½ S Elm R2-3,  
Tel 3-6253**

" Radio & Television Co (Donald R Jupp) 1201  
Spring Garden

Art Barber Shop (W J Rucker Jas W Gilbreath)  
517 S Elm

**ART SHOP INC THE, Mrs Charles A Farrell  
Pres, Mrs Mary F Hedrick Sec, Photog-  
raphers' Supplies, Cameras, Photo Finish-  
ing, Picture Framing, Old Prints, 118 W  
Market, Tel 5313 (See pages 154 and 155  
Buyers' Guide)**

Artansy Hailey (c) lab Wysong & Miles Fdry  
r318 Beach

Arthur Cecil (Edna B) tex wkr Cone Mills h  
1516 Church

**ARTHUR EARNEST S (Elman), Treas Thomp-  
son-Arthur Construction Co Inc, h414 West-  
dale pl, Tel 5858**

" Judith interviewer Sears r2406 Spring Garden  
" Lynn M (Military Laundry Serv) r334 Ashe-  
boro

" Mary E (wid Chas D) r1801 Elwood av

" Mary E chkr Columbia Lndry r417 Hubbard

**ARTHUR MURRAY SCHOOL OF DANCING, Mrs  
Anne C and Francis Ainsworth Directors,  
110 E Gaston, Tel 8467 (See page 68 Buy-  
ers' Guide)**

" Reuben B (Della B) with Superior Stone h  
4115 Walker av

Artice Rudolph (c) studt r701 Martin

Artis Bobo (c; Ethel) chef Club Casa Blanca  
r1309 Lincoln

" Chas (c; Clara B) opr Palace Theatre h1314  
Payne

" Fred K P (c; Eleanor W) clk PTS h815 Duke

" Wm (c; Inez W) tex wkr Cone Mills h609  
Macon

Artistic Beauty Salon (Mrs Elma Robinson Mrs  
Rebecca H Shepard) 123½ S Elm

**ARTISTS GUILD INC, John D Wray Jr Pres,  
We Cater to Private Parties and Social  
Meetings Visitors Always Welcome 419 Lind-  
say, Tel 9132**

Artope Geo A (Eliz S) sls mn Allied Chem &  
Dye h1111 Pamlico dr

Arundel Edna prof WCUNC r1027 Spring Gar-  
den apt 6

Arvin Iva B (wid M Flavius) tchr Bessemer  
Sch h628 N Elm

" Jesse B (Mattie H) slsmn Oakwood Trailers  
r RD 3

" Maude W (wid Adrian O) h921 Walker av

Arzonico Doris R Mrs tchr McLeansville Sch  
r1109 W Market

" John tchr McLeansville Sch r1109 W Market

Asbury Alice studt r305 W Bessemer av

" Flora nurse 706 Guilford av h do

" Frank L (Alice H) div mgr Bur Mills h505  
W Bessemer av

" Harris W studt r305 W Bessemer av

" Harry ship clk Nail Shirt & Hat Shop

Ashburn C L clk Piedmont Pie r High Point NC

" Charlie W asst mgr Electrolux Corp r Wins-  
ton-Salem NC

" Eva F Mrs clk Sears h545 Tate

" Hattie r527 Julian

" Hoyle wtchmn Sears h527 Julian

" P A (Eva S) emp Bur Mills h545 Tate

Ashby Annie M Mrs slswn Murphys' Drapery  
Shop h1308 Elmer

" Buddy L (Virginia H) driver Central Mtr  
Lines h307 W Sycamore

" Cora R Mrs tex wkr Blue Bell r2002 Valley  
Park dr

" Edgar (Nora B) carp h1701 Hardie

" Ethel T r5 Aladdin (P)

" Fannie (wid Joe) gro 14 Hewitt (P) h do

" Frances L clk Carolina Paint Varnish Wks r  
322 Mendenhall

" Fred wood wkr Geo C Brown & Co r Pomona  
NC

" Jas (Cora R) driver Coble Constn r2002 Val-  
ley pk dr

" Jas E (Clara D) carp h1105 Asheboro

" Nora B Mrs mender Gboro Mfg h1701 Hardie

" Roland G (Annie M) carp Lloyd B Gallimore  
h1308 Elmer

" Ted r14 Hewitt (P)

" Warren H (Helen B) assoc prof WCUNC h  
123 McIver

Ashe Howard A (c; Georgia) lab h533 Hay-  
wood

" J Vestor (c) USA r501 N Beech

" James (c) lab Vick Chem r407½ Glenn

" Street Barber Shop (c; Alex White) 1118  
Ashe

" Street Billiard Parlor (c; Julius Branch) 1119  
Ashe

" Street Sundry Shop (Wm Wald) 828 Ashe

" Thelma (c) maid r501 N Beech

" Theodora Mrs (c) h501 Beech

Asheboro Street Baptist Church Rev Andrew L  
Parker pastor 708 Asheboro

" Street Curb Market (Chas M Fogleman) gros  
1216 Asheboro

**NEWS  
and  
RECORD  
WANT  
ADS**

**PHONE  
3-8611**

*"they get  
Results"*

**AUTHORIZED  
UNITED MOTORS  
SERVICE**

**DIXIE  
SALES  
COMPANY**

Radio Sales  
and Service  
Automotive  
Service  
Delco  
Batteries  
Parts

**AUTHORIZED  
FACTORY  
SERVICE**

**236  
Commerce  
Place**

**Tels.  
3-6964 and  
5773**

**MEMBER  
AUTOMOTIVE ELECTRIC  
ASSOCIATION  
A.E.A.**

**RISER  
PRINTING CO., INC.**

Printing — Engraving  
Direct Mail Advertising  
Corporation Seals

**214 Commerce Pl. Tel. 3-2513**



Drink **Coca-Cola** In Bottles  
TRADEMARK REG. U. S. PAT. OFF.  
**GREENSBORO COCA-COLA BOTTLING COMPANY**

**ASHEBORO**

" Street Friends Church Rev O Herschel Folger pastor 350 Asheboro  
 " Street Grocery (Jesse E Dixon) 422 Asheboro  
 " Street Pharmacy (Jos T Usher) 420 Asheboro  
 " Street Soda Shop (Wm D Tippett) confs 1108 Asheboro  
 Asheley Jas K (Stella B) dofr Cone Mills r 710 Dick  
 Ashmore Ann clk Bur Mills r211 Aberdeen ter Asher Wm T (Nell) trav slsmn h721 Church  
 Ashworth Jack R electn Starr Electric r1004 Van Wert  
 Ashley Albert D tex wkr Cone Mills r603 Battle Ground av  
 " Alton P (Essie T) clk Sou Ry h1631 Rainbow dr  
 " Ara M supvr Central Carolina Convalescent r3295 E Bessemer av (B)  
 " Arden slsmn Empire Shirt Shop r603 Battle Ground av  
 " Arth G (Thelma W) pilot-mech Bur Mills h603 Battle Ground av  
 " Bertha Mrs r714 Silver av apt 3  
 " Dallas W (c; Jesse) asst head waiter Gboro Country Club h1002 Pickard  
 " Eva M nurse Central Carolina Convalescent Hosp r3295 E Bessemer av (B)  
 " Frank S (c) lab Dr Pepper Botg r417 High  
 " Grover (Margt O) card grndr Cone Mills r 821 Bilbro  
 " John P repiler Container Corp of America r 1100 Maple  
 " Lawrence mach Coffey Saw & Repr Shop r Pomona NC  
 " Logan B (Ruth) pntr h1710 Brighton  
 " Logan B (Annie R) pntr h1510 Joyce  
 " Louise (c) r1604 Spencer  
 " Nannie E (wid Joe M) r1631 Rainbow dr  
 " Nannie W opr SBT&T h714 Silver av apt 3  
 " Norman (c) carp r421 Stedman  
 " Saml (c) driver Rustin Furn r1604 Spencer  
 " Wm A Rev (Norvia C) h310 Murray  
 Ashmore Ann clk Bur Mills r1401 Northfield  
 Ashton Edw P (Frances M) emp Caro Steel h 1512 Bellevue  
 Ashworth Birdie S (wid Walter C; Glenwood Pk Sanitarium) h116 S Spring  
 " Bonnie slsmn Natl Bellas Hess r Brown Summit NC  
 " Chas W (Nellie L) emp Sou Ry r19 Watkin (P)  
 " Jack W (Margt J) electn Starr Elec h1315 Summit av  
 " Nellie L Mrs emp Lucas Dry Cln r19 Watkin (P)  
 " Wm H (Constance McL) trav slsmn h606 University dr  
 Askew Chas R emp fxr Bur Mills h704 Asheboro  
 Aspden Associates (Milton H Aspden) jan sups 1001 Battle Ground av  
 " Milton H (Aspden Assocs) r RD 3  
 Assembly of God Church 115 E Lee  
 Associated General Contractors of America Inc Carolyn Owens exec sec 115 Church R8  
 " Manufacturers (Eug P and Mrs Eliz P Thornton) 1308 W Lee  
 " Press Bertram H Brown Robt F Farley reps 200 N Davie  
 " Transport Inc Roland A Wilson mgr 3300 High Point rd  
**ASSOCIATES DISCOUNT CORP**  
 T C CLUTE JR, Mgr  
**COMMERCIAL FINANCING**  
 308 N Greene  
 Telephone 3-8627  
 Ateshon Emma (wid John A) r2317 Fernwood dr  
 " Jack kntr Mock Judson V Co r1027 Olive  
 " Stewart E (Frances W) mfrs rep Harold Atcheson & Adams h2317 Fernwood dr  
 Atchinson W Howard (Helen A) with Automatic Venetian Blind Lndry h402 E Lee  
 Atchinson Blanche B (wid David A) h447 McAdoo av  
 " Douglas C (Mary L) ktr Mock Judson V Co h1323 Seminole dr

**T R U I T T****Manufacturing Co.**Steel Fabrication  
Mechanical Specialties

1016 Battleground Ave. Tel. 3-1931

**ATCHISON**

" Marjorie ofc sec Sou Life Ins r447 McAdoo  
 " Mary L Mrs cash Mayfair Cafeteria h1323 Seminole dr  
 " Ola I pkr Sears h1027 Olive  
 " Orazene G Mrs dietn Container Corp of America h605 Wicker  
 Atkins see also Adkins  
 " A C (Carrie) emp Western Auto r4406 Trinity av  
 " C Robt (Ella L) slsmn Odell Hdw h620 Asheboro  
 " Chas R jr (Marita H) slsmn Odell Hdw h3205 Madison av  
 " David (Mary L) wndr Mock Judson V Co r2105 Ashe  
 " E L pntr r139 E Smith  
 " Emmet D jr pub relations Bur Mills h554 Overlook  
 " Freil M (Esther L; Genl Radio Serv) r RD 8  
 " Freil M jr (Margt F) repr Genl Radio Serv r RD 7  
 " Gladys fldr Troxler Hosiery r Colfax NC  
 " Guy plstr r218 Ashe  
 " Hattie S Mrs tel opr Wesley Long Hosp h 725 N Eugene  
 " Helen r200 S Spring apt 1  
 " Jas H (Frances L) slsmn Odell Hdw h3507 Kirby dr  
 " Lucy A fcty wkr El-Moro Cigar r321 Gorrell  
 " Margt L ofc sec Armour & Co r418 1/2 N Elm  
 " Mary E Mrs tech Am Optical r402 E Bragg  
 " Mary L Mrs seamer Mock Judson V Co r 2105 Ashe  
 " Oscar L (Beulah P) lm fxr Gboro Weaving h914 Glenwood av  
 " Saml pntr J R Pitts Lbr r RD 1  
 " Stanley L emp Thompson-Arthur Constn r Guilford College NC  
 " Wm H tex wkr Cone Mills r Denim Sta  
 " Wm L (Lucy A) carp h321 Gorrell  
 Atkinson see also Adkinson  
 " Alta G Mrs nurse 410 Wiley h do  
 " Bobby G (Evelyn L) asst prsmn Jos J Stone & Co r805 Dillard  
 " Carson R (Alta G; Atkinson's Gro) r410 Wiley  
 " Edw K (Mary M) pres Atsco Hosiery h115 Beverly pl  
 " F Leslie (Annie S) emp City Schs h114 Cypress  
 " Raymond F (Frances A; Atkinson Self Serv) h416 Summit av  
 " Robt A jr (Violet H) assoc Edw Loewenstein h1829 Colonial av  
 " Self Service (Raymond F Atkinson) gros 412 Summit av  
 " Wm T (Ethel M) narcotics agt U S Treas Dept h205 S Elam av  
 Atkinson's Grocery (Carson R Atkinson) 823 E Market  
 Atkisson Claire H Mrs asst prof WCUNC h209 Elmwood dr  
 " L Carroll (Claire H) pres tex Specialty h209 Elmwood dr  
 Atlantic Beer Co Henry A Tyner mgr 913 Fair Ground av  
**ATLANTIC BUILDERS SUPPLY CO INC**  
 H B CLIFTON, V-Pres-Genl Mgr  
**BUILDING MATERIALS**  
 1324 WESTOVER TER  
 Telephone 8123  
 (See page 31 Buyer's Guide)  
**ATLANTIC COAL & OIL CO, H F Dumaresq**  
 Mgr, Coal and Fuel Oil, 730 S Elm, Tels 2-4195 and 3-2930

**J. H. GRIFFIN & SONS**  
**ROOFING & SHEET METAL WORKS**



**ROOFING and METAL WORK OF ALL KINDS**

515  
S. EdgeworthTEL.  
**2-3441**

**D. W. WINKELMAN CAROLINA CO.**  
**GENERAL CONTRACTORS — ROAD BUILDERS**  
 WAREHOUSE ST. (ORD)  
 PHONE 3-4873

**H. D. BARNES, INC.****GENERAL CONTRACTORS**

233 1/2 N. Greene St.

P. O. Box 2408

Phone 7396



# CORRY LYNCH MOTORS

LINCOLN—MERCURY  
SALES and SERVICE

531 S. Elm St.

Tel. 3-6955

## The National Cash Register Co.

Accounting and Bookkeeping

Machines — Adding Machines

116 E. MARKET

TELS. 8933—9772

ATLANTIC ENGINEERING CO INC, Chas W Gold Jr Pres, Chas G Hartsfield V-Pres-Mgr, Mrs Martha C Clifton Sec-Treas, Heating, York Refrigeration and Air Conditioning Contractors 1306 Westover ter, Tel 3-8246

### ATLANTIC INSULATION CO INC

R T MARTIN, Mgr  
JOHNS MANVILLE HOME INSULATION  
SAGER METAL WEATHER STRIPPING  
730 S Elm  
Telephone 3-3974  
(See Page 105 Buyers' Guide)

" Life Insurance Co, Stacy V Soots Mgr, David G O'Steen Associate, 114 N Elm r213-14  
" Refining Co The H Paul Stutts mgr ofc oils 700 W Market bulk plant Winston Salem rd (Glfld Col)  
" Service Station (Edw L Petty) fill sta 124 Walker av

Atlas Supply Co Pierce C Rucker jr agt Whol Auto Accessories 519 King

Attaway Eug (c; Lizzie D) gen hlpr Nesse's Sausage r1800 Larkln

" Perry (c) lab Pomona TC Co r Pomona NC  
Attayek Eli studt r624 Park av

" Joe studt r624 Park av

" Katrine (wid Jos) r624 Park av

" Peter J (Alice) slsmn h624 Park av

Attmore Geo S (Blanche W) chf mtge Credit exam FHA h132 E Fisher av apt 3

Atwater Clifford jan Cone Memorial YMCA

" Frank G (Thelma W) dentist 101 N Elm R 408 r West Ridge rd

" John L (Janie T) slsmn Pleasants Hdw h1820 St Andrews rd

" John M (Margt M) dept head Pilot Life Ins h809 Courtland

" L E (c; Pearl) jan YMCA h326 Percy

" Margt M Mrs ofc sec Industrial Rayon h809 Courtland

Atwell Edw C with Bur Mills 2111 Forestdale

" Everett C (Edith M) technical asst Bur Mills r107 S Greenway

Atwood Clifford M (Geitha K) h410 E Whittington

" Geitha K Mrs smstrs Blue Bell h410 E Whittington

" Ray H (Ovea) agt Home Security Life Ins h1921 Taylor

Auble Frank H jr (Miriam B) spl agt Grain Dealers Mut Ins h1026 Dewey

Audiphone Co of Greensboro (J C Tatem jr) 308 S Elm 2d fl

Auger Emma M r3200 Oakland av

Aulbert Lewis C (Beulah B) v-pres-treas Johnson & Aulbert Clothing Co h3812 Walker

Aull Geo H jr (Edith) City training ofcr City mgr h3513 Parkwood dr apt B Forest

Auman Alene clk USA Organized Corp r402½

" B L Instrument mn Richd H Moore

" Bertha Mrs slswn Kent Bakeries r608 Julian

" C L (Ada) flusher opr City Dept Pub Wks r High Point NC

" Cecil J (Ruth) bus opr Duke Pwr r332½ W Washn

" Faye Mrs slswn Prago-Guyes r519 Percy

" Ina P wood wkr Geo C Brown & Co r RD 1

" Laura F bmo Pilot Life Ins r High Point NC

" Ruth opr Ryder's Beauty Salon r1005 Haywood

" Shelley M bkpr Ingram Mtr r Kernersville N C

Austin see also Alston

" Ada Y Mrs insp Blue Bell h3015½ High Point rd

### AUSTIN

" Alogeria Mrs (c) prsr Dick's Lndry r444 E Washn

" Annie (c) baby sitter 410 Stewart h do

" Aubrey C (Ethel M) div mgr Sears h501 N Cedar

" —Barker Furniture Co (Jack E and Zeb W Austin) 340 S Elm

" Bayliss (c; Lillie B) lab h1508 Lindsay

" Betty dir WCUNC r320 Mciver

" Cecil L (Frances K; Austin's Esso Serv Sta) h1614 Marion

" Craven surveyor hlpr US Govt r703 N Eugene

" Dock (c; Julia M) emp Caro Steel h1117 Gray

" Doris J pkr H W Lay's & Co r501 N Cedar

" Duane G lineman SBT&T r500 Vondolia

" Elson (c) r808 Doris

" Elson (c) slsmn Blanche Sweet Shop r1321 S Ashe

" Ernest (c; Josie) lab Geo Newton Constn h 109 Shaw

" Ethel M Mrs (c) maid Caldwell Sch h118 East

" Eug C (Ada Y) slsmn Jewel Tea h3015½ High Point rd

" Fairley A meter repr Piedmont Natural Gas r337 Ashe

" Flossie (c) tchr A&TCol h1427 E Washn

" Frances L Mrs (c) r813 Wilmington

" Fredk r337 Ashe

" Harry (c) emp Caro Steel r RD 8

" Harry M (Ruth S) lm fxr Cone Mills h1501 Maple

" Harry M jr (Elsie B) lm cln Cone Mills r1422 Fairview

" Howard (c) driver Geo Smith h624 Ashe

" Ivey (c) ydmn r335 W Bragg

" J Harold slsmn State Clns Sup r Charlotte NC

" J J sta mgr K F Richardson Mtr r402 W Fisher av

" Jack E (Maude; Austin-Barker Furn) h3811 Walker av

" Jack P (Mae B) ofc mgr Canada Dry h Oak (Glfld Col)

" Jas N slsmn Western Auto Store r1501 Maple

" June (c) lab Caro Steel h1316 Small

" Laura B (wid Ernest) r1508 N Elam av

" Mahala C ofc sec Southeast Sch Assembly r 112 Library pl

" Mamie (c; wid Jas A) r1410 Ashe

" Marie D Mrs (c) aide Central Carolina Convalescent Hosp h808 Doris

" Marvin (c; Minnie L) lab Armour & Co r 327 Austin

" Mary L Mrs sec WCUNC h1912 Marion

" Maurice (c) studt r808 E Lee

" Oscar J dofr Cone Mills r226½ E Sycamore

" R J jr drftsmn Chas C Hartman r620 Northridge

" Ransom H (Charlotte) copy rdr Gboro News r418 Woodlawn av

" Robt S (c; Marie D) hlpr Cone Mills h808 Doris

" Rosanne (c) waitress McNair Drug r444 E Washn

" Rose Mrs slswn Thrift Shop r620 Northridge

" Ruth S Mrs btry flr Cone Mills h1501 Maple

" Sandy (c) barber Emanuel M Reddick r1208 Leonard

" Shelly (c; Beatrice M) lab Cone Mills r1226 Haynes

" Simpson (c; Ethel M) pntr h118 East

" Sylvester M (c; Annie S) firemn Sou Ry h 1321 Ashe

" Thos W (Carrie J) buyer Ellis-Stone r207 W Avondale (SF)

" Waddell (c) driver Daniels Taxi r964 Armstrong

" Wm (c; Mary W) hauling 1410 Ashe h do

" Wm (c; Nannie M) lab Caro Steel r627 Watson

" Wm D electn Starr Electric r Pleasant Garden N C

" Wm F pilot Turner Transfer r West Ridge rd

" Wm R (Mary L) slsmn Natl Cash Reg h1912 Marion

" Zeb W (Ellen; Austin-Barker Furn) h106 Homewood av

Austin's Esso Service Station (Cecil L Austin) 2200 Walker av

# SCHECK & CO.

INSURANCE and BONDS  
PAUL W. SCHNECK JR. AGENCY  
PROVIDENT MUTUAL LIFE INSURANCE CO.  
502 N. ELM TELS. 2-0127 and 2-0128

AWNINGS



DIZE  
AWNING  
&  
TENT  
CO.

AWNINGS  
TENTS  
TARPAULINS  
VENETIAN  
BLINDS  
METAL  
AWNINGS

405 S. ASHE

PHONE  
8479

## TRI-STATE CONSTRUCTION CO., INC.

BUILDING MATERIAL  
SIDING — ROOFING — CARPENTRY

3603 HIGH POINT RD.

TEL. 4-7332

# S. C. SMITH PLUMBING & HEATING, INC.

1507 Marion St.

Phone 2-3052

Auston Elbert (c; Hattie M) emp Kraft Foods  
h808 E Sycamore  
Auto Body Paint Shop (Fred Hodgins) 3817 High  
Point

## AUTO FINANCE COMPANY

ROBERT C KORNEGAY JR Mgr  
AUTOMOBILE LOANS  
257 N Greene Cor Bellemeade  
Telephones 7191 and 3-0264

" Rental Co (Wm P Hendrix Jos M White) 1007  
Spring Garden

## AUTO SERVICE

RADIO SALES AND SERVICE  
327-329 Battle Ground av  
Telephone 3-6964

(See page 7 Buyers' Guide)

" Supply Co (Albert B Smith) pants 315 Hughes

" Trim Shop The (Wm S Kalmanson) auto repr  
520 Walker av

Autocar Sales & Service Co Ollen L Burnette  
mgr trucks 3202 High Point rd

Aulton Adam D (Lois K) mtce mn Canada Dry  
h Maple (Glfd Col)

" David emp Canada Dry Guilford College N C

Autrey W C driver Sou Oil Trans r RD 6

Autry Bivion E (Eunice B) wvr Gboro Weaving  
h921 Carr

" E Joyce opr SBT&T r440 W Market

" Eunice B Mrs clk Mock Judson V Co h921 Carr

" Kath emp Sears r728 Percy

" Marvin (Dorothy) v-pres John Robbins Mtr  
Co Inc h1800 Independence rd

" Mary K clk Sears r728 Percy

Avant Arth (c; Vivian) lab Neese's Sausage  
h929 Reid

" Bessie P Mrs spnr Cone Mills r1629 Rankin

" Eliz nurse 1202 W Wendover av h do

" Howard emp Guilford Industries for the Blind  
r RD 1

" Jas (c; Madge E) tchr P S h708 Martin

" John O (Bessie P) tex wkr Cone Mills r1629  
Rankin

" Lina M Mrs (c) slswn Triangle News r707  
Martin

" Louise Mrs (c) emp Beaver Gro Store h409  
Gillespie

" Madge E Mrs (c) tchr P S h708 Martin

" Mary chkr Colonial Stores r1629 Rankin rd

" Myrtle Mrs emp Cone Mills r31 Watkin (P)

" Pervis (c; Lina M) studt r707 Martin

Avent Jesse D mtge credit exam FHA r104 Court-  
land ter

Avera Eunyce C Mrs (c) credit mgr L Richardson  
Memorial Hosp r514 High

" Jas H (Tallulah W) storerm mgr King Cotton  
Hotel h809 Alton

Averitt Oliver H (Cornia) wtchmn Duke Pwr h  
801 Dillard

Avery Albert A (c; Bessie J) porter Meyer's h  
2002 McConnell

" Alphonso C (Velma P) h132 E Fisher av apt 6

" Arnette H sten-typ Bur Mills h506 W Market  
apt 1

" Ben S (Pauline; Ben S Avery & Assocs) h  
900 Willowbrook dr

" Ben S & Associates (Ben S Avery) real est  
212 Commerce pl

" Bessie J Mrs (c) prin P S r3002 Gorrell

" Carl (c; Dorothy M) iab City Dept Pub Wks  
h530 1/2 High

" Ellie S (wid Wm L) h1519 Spring Garden

" Emma S (wid Wm M) tchr Senior Hi Sch h  
311 S Mendenhall

" Fred jr (c; Gertrude) porter Gboro Overall h  
1915 Albany

" Fred D (c) tex wkr Gboro Overall r409 N  
Dudley

" Fredk jr (c; Annie) butler h409 N Dudley

" Hadney S (Viola H) mach opr Cone Mills r  
621 Haywood

" Helen (c) maid r712 Martin

" Henry (c; Mary) driver South Atlantic Bond-  
ed Whse h613 Law

" Jas G (c; Myrtle S) jan Sou Life Ins r712  
Martin

" Minnie L Mrs slswn The Laurie Shop h1508  
Lovett

" Myrtis M Mrs floorwn Gboro Mfg h808 Dick

## SPENCER INDIVIDUALLY DESIGNED SUPPORTS

FOR MEN—WOMEN—CHILDREN

FREE FIGURE ADVICE

OFFICE HRS. 9 to 1

544 S. Aycock

Tel. 3-7168

### AVERY

" R Carlyle (Myrtis M) mtcemn Bur Mills h808  
Dick

" Raymond O (Minnie L) Indry wkr h1508 Lovett

" Royster (c; Eva) carp h403 Law

" Sherill W (Vida P) tex wkr Cone Mills r  
Randleman N C

" Velma P Mrs cash Jackson Loan Serv h132 E  
Fisher av apt 6

" Virginia T Mrs clk Collr Int Rev r413 Wood-  
lawn av

Ayala Anita A asst prof WCUNC NC r University  
dr

Aycock Chas B Sch Chas E Herbert prin 811 Cy-  
press

" W R (Jewel) line formn SBT&T r RD 7

Aydele Thos W (Marilyn J) USAF h3708 Cen-  
tral av (B)

Aydelette Bernard F (Hazel B) clk West End  
Ice Cream r1202 Spring Garden

" Chas D (Minnie M) lotchmn Cone Mills r  
3610 Greensboro

" Earl W (Marguerite T) shop supt Sou Elev  
h3105 Collier dr

" Goldie W (wid Edg L) h3710 Central av (B)

" Jas H (Emily S) sls Gboro Loom Reed h205  
S Spring apt 5

" Lenore U Mrs sec-treas West End Ice Cream  
h1202 Spring Garden

" Mildred clk West End Ice Cream r1202 Spring  
Garden

" Ricad C (Vera P) aircraft communicator CAA  
h1000 N Elm av

Aydelette Walter A jr (Margt; Donnell Gro)  
dept mgr Sears h607 Broad av

Aydelette Wisdom B (Lenora W) pres West  
End Ice Cream h1202 Spring Garden

" Wisdom B jr v-pres West End Ice Cream r  
1202 Spring Garden

Aye Willie (c) lab Pomona TCCo r Pomona NC

Ayers A C clk Ayers Mus r1107 Glenwood av

" A Gray (Jean R) slswn Lindsay Robinson  
Feed h1300a Whilden pl

" Barbara J clk Jeff Life r Summerfield NC

" Doris S Mrs sec-bkpr Welch Jordan h1700  
N Elm apt M4

" Eliz B Mrs clk Bur Mills h605 Summit av

" Elmer P (Martha L) asst mgr Chas Stores  
h209 E Lee

" Fred E (Helen S) mgr Fred Ayers Music Co  
h2112 Wright av

AYERS FRED MUSIC CO. Fred E Ayers Mgr,  
Coin Operated Music Machines, New and  
Used Records, 253 N Greene, Tel 6000

" Fredk C appr Cone Mills r1700 N Elm

" Herman E (Lucille R) formn Chas D Rob-  
erts Co h616 W Lee

" James T (Eliz B) slswn Johannesen Elec h  
605 Summit av

" John B (Mary L) prod dr h222 E Lee

" Joyce W clk r632 N Elm

" Lucille R Mrs tchr Rankin Sch h616 W Lee

" Lucy L Mrs tchr Chas B Aycock Sch h710  
Nottingham dr

" Martha L Mrs clk Sears h209 E Lee

" Mary F Mrs bkpr Dillard Paper r1107 Glen-  
wood av

" Mary L Mrs cash Robinsons h222 E Lee

" Mattie Mrs r634 Broad av

" May K Mrs slswn Meyer's r Summerfield  
NC

" Moir M (Lucy L) chkr Cone Mills h710 Not-  
tingham dr

Ayres Edna Mrs decorator Morrison-Neese Furn  
h908 Cornwallis dr

" Eliz r113 Beverly pl (SF)

## CA-NEE SPECIALTIES CO.

Linoleum

Asphalt

and

Rubber

Floor Tile

— —  
Plastic

Wall Tile

— —

Floor Sanding

and

Finishing

Phone 4-1501

P. O. Box 1013  
Greensboro, N. C.

## WELDING

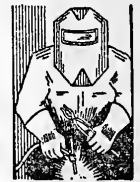

Expert Operators

Work Guaranteed

Portable  
EquipmentGeneral Repair  
and  
FabricationINDUSTRIAL  
WELDING  
CO.

709

Lexington, Ave.

TEL.

3-0287



## Central Oil Company

FUEL OIL SERVICE AT ANY TIME

3606 Spring Garden St. Ext. NIGHTS and  
Phones 5683 and 4-2393 HOLIDAYS 8566

# BEANE LUMBER COMPANY

LUMBER — MILL WORK — BUILDING MATERIALS — PAINTS  
HARDWARE — ROOFING — GOLD BOND  
INSULATION — ROCK WOOL

Main Office  
413 Prescott St. — Tuls. 4-3221-2

Asheboro, N. C.  
Tel. 4443



## THE HOSPITAL CARE ASSOCIATION, INC.

NON-PROFIT "BLUE CROSS" PLAN  
COMPLETE HOSPITAL SURGICAL AND MATERNITY CARE  
E. R. THOMAS, District Manager

818 Jefferson Standard Bldg. — Greensboro, N. C. — Tel. 2-4791



### BOWMAN-SMITH Auto Upholstery Shop

CONVERTIBLE TOPS

EXPERT WORKMANSHIP — OUR WORK  
GUARANTEED

We specialize in tailored seat covers

306 S. Davie Tel. 4-2952

AYRES JOHN J (Dimple L; New Method Laundry), h113 Beverly pl (Starmount Forest), Tel 2-4629

AYRES THOMAS O (Ava H), Pres-Treas Dick's Laundry Co, h2506 W Market, Tel 6828

"Thos O jr r2506 W Market

B & A Remnant Co Inc Wm M Transau pres-treas Mrs Anna H Transou sec whol 228 E Sycamore

B & B Cafe (c; Peter E Eways) 715 E Market

B & B Pool Room (c; Jas W Thomas) 717 E Market

B & B Sweet Shop (c; Booker T Moore) 2800 Immanuel rd

B & C Furniture Co (Herman Brame G E Cooke) 215 E Sycamore

B & F Grill (c; Albert M Brown- J D Foy) 1511 E Market

B & H Color & Chemical Co Inc Henry Valus pres Wm M Transau sec-treas mfs & jobber tex dyes & chems 228 E Sycamore more

B & M DEPARTMENT STORE, Eldridge B Dav- is Mgr, 516-518 Elm, Tel 3-1359

B & S Notion Shop (c; Mrs Jaruthal Sneed) 619 Lindsay

Baach Louis (Jeanette S) pres-treas Juvenile Hosiery Mills h1001 N Elm

"Mabel E organist Temple Emanuel r1722 Sylvan rd Synagogue

Babb C Roy jr (Margt M) skmn Carolina Vermiculite h312 Ashland dr apt B

"Jimmy P meat ctr A & P r638 University dr Rabbington Carrie (wid Jos P) r609 Asheboro

Bacchus Richd E jr (E Beatrice) slsmn h 1506 N Elam av

Bacelli Hallie S Mrs librn Central Sch r615 Joyner

"Waldo slsmn Modern Beauty Sup r Winston- ton-Salem NC

Bach Reuben F (Rose S) ret reporting serv h 1824 Colonial av

"Rose S Mrs clk sten Collr Int Rev h1824 Colonial av

BACHE & CO, W Gordon Latham Mgr, Mem- bers New York Stock Exchange and Other Principal Exchanges, 2d Floor Taylor Bldg 1014 W Market, Tel 3-1766 Burlington, Tel 9902

Bachelor see also Bachelor

"Apartments furn rms 319½ S Elm

"Lewis (Minnie H) USAF h408 Overlook

"Minnie H Mrs sec Luke Wright h408 Over- look

Bachtell, C Merle (Chrystal H) sls rep Jos Ruzicka h2403 Friendly rd (SH)

"Chrystal H Mrs mus supvr City Schs h2403 Friendly rd (SH)

Bacot Austin J (Doris S) slbr Cone Mills r 223 S Spring

Bade Walter H (Pauline) sls eng Monarch Elev & Mach h300 Ashland dr apt C

Badeau Alf (Dorothy M) mech Clark Indus- trial Wks h123 Lawrence

"Dorothy M seamer Laughlin Hosiery Mills h 123 Lawrence

Badgett Cameron (Waydene M) slsmn Guilford Dairy Co-op h1810 Oak

"James F (Annie L) appr Bur Mills r1330 Mad- ison av

"Kate J (wid W R) r541 Overlook

"Waydene M Mrs slswn Field's h1810 Oak

Bafford E W counsellor State Vocational Re- habilitation Div r Elon College NC

Baggan Lilla emp Thompson-Howard r901 Cir- cle dr

Baggette C E (Allene) slsmn E F Craven Co r Lawrenburg NC

Bagley Henry J jr (Sara K) adj Genl Adjust- ment Bur h316 Ashland dr apt A

"Oscar L jr (Emily) slsmn Jones Bros Bak- ery h601 Arlington

Bagwell Edw T r1009 W Lee

"Mary E (wid Junius H) h1009 W Lee

Bahai World Faith Mrs Pearl D Kent sec 235½ N Greene

Bailes see also Bales

BAILES CLARENCE E (Kathleen D) V-Pres- Treas McLeod Leather & Betting Co, h 1902 Madison av

"John W (Louise S) asst serv mgr Indram Mtr h511 Simpson apt 6

Bailey Agnes (c) r300 Huffman

"Ann H Mrs emp Blue Bell 1607 Halbrook

"Annie (wid Jas B) nurse 224 Blandwood av h do

"Beatrice L clk Western Auto Sup r1027 S Aycock

"Bernice K Mrs opr Mirror Beauty Shop h 2305 Sherwood

"Bud T (Minnie F) r1400 Asheboro

"Carl F (Ann H) mech h1607 Holbrook

"Clarence C clk PTS r Salisbury NC

"Claude W (Cath M; The Paragon) h3812 E Market (B)

"Clyde (Dora I) USMC r1103 Omaha

"Curtis (c; Alice) rivier McRae Taxi r713 Martin

"Curtis E (c; Marva W) tex wkr Cone Mills h300 Huffman

"David D (Rachel R) heamer Cone Mills h 1004 Palmetto

"Dora I Mrs clk Collr Int Rev r1103 Omaha

"Dorothy r416 Coapman (P)

"Dorothy M ofc sec Guilford Natl Bank r1036 W Market

"Ed R (Vergie B) emp Geo C Brown & Co h 416 Coapman (P)

"Edith G (wid A M) h101 N Mendenhall

"Ernest (c; Dorothy R) USA r840 Vance

"Estelle Mrs tex wkr Gboro Overall r RD 2

"Ethel (c) h607 Nantucket

"Frances B Mrs tchr Senior Hi Sch r416 Mc Adoo av

"Fred emp Pomona TCCo r RD 1

"Garnet L r416 Coapman (P)

"Gaynell T Mrs clk Gboro News r RD 4

"Geo E cin Cone Mills r2104 Jenkins

"Geo W archt Cone Mills r RD 6

"H S Mrs smstrs Blue Bell r Guilford Col- lege NC

"Harold M assc prof Glfd Col r Friendly rd (Glfd Col)

"Harry C (Frances R) pntr Fred L Meecham Constn h2115 Patterson

"Hattie L Mrs spnr Cone Mills r RD 5

"Helen r416 Coapman (P)

"Howard R (Lillie M) driver Strietmann Bis- cuit h1301 Westover ter apt N3

"Hugh J (Lillian L) tex wkr Cone Mills r RD 5

"J Henry (Virginia C) trav slsmn h1206 Pamlico dr

"Jas (c) lab r1105 Ashe

"Jas (c) lab Pomona N C

"Jas J (c) lab Carolina Sea Food r511 5th

"Jas M tex wkr Cone Mills r2104 Jenkins

"Jas R jr (c; Isabelle) servm Chandler Tire h502 Chestnut et

"Jessie H Mrs appr Cone Mills r RD 3

"John (c) r1543½ Garrell

"John C (Melva) pkr Wafco Mills h704½ S Cedar

"Lillian M typ Sou Serv r1027 S Aycock

"M D cabt mkr K & W Cab Shop

"Malcolm R (Lorraine) rep Sargent Lock Co h1104 Quail dr

"Malladine fldr Troxler Hosiery

"Marle C Mrs insp Cone Mills r3619 Church ext

"Martha Mrs ofc sec Guaranteed Water Proof- ing r RD 6

"Myrtle (c) fnshr Gboro Lndry & Clns r1222 Gray

"Myrtle S Mrs spnr Cone Mills r915 Gregory

"Pansy T (wid Wm C) h1029 S Aycock



## Lowman Motor Co.

Dealers of  
**Studebaker  
Motor Cars**

Service  
Specialists  
and Body  
Repairers

306  
E. MARKET

Phone  
3-8241



## HARDWARE DISTRIBUTORS, INC.

Wholesale Distributors of  
Nationally Known Builders Hardware and Specialties

1201 Park Ter.

Tel. 4-5409



# FORBIS & MURRAY

## Funeral Home, Inc.

515 N. ELM

TEL. 8165

Air  
Conditioned  
Chapel

### BAILEY

- " Paul E (Dorothy) kntr Mock Judson V Co h 805 McCormick
  - " R M radio tech Kiser Radio & Appliance r RD 4
  - " Robt L (Sallie) lm fxr Cone Mills r RD 6
  - " Robt L (Mabel E) trav slsmn h1700 Fla
  - " Robt L jr (Billie M) mech Marsh's Five Way Garage h1108 Willard (B)
  - " Robt P order Sears r Stokesdale NC
  - " Roy N (Ada S) emp Pomona TC Co h4617 Winston Salem rd
  - " Sadie R (c) maid Woolworth's r300 Huffman.
  - " Saml L (c) studt r1105 Ashe
  - " Scott H emp Canada Dry r Guilford College NC
  - " Smith E (Bernice K) mech Lowman Mtr h 2305 Sherwood
  - " Socrates (c; Essie) drwr Cone Mills h808 Bennett
  - " Thos (Dezre D) tex wkr Cone Mills h2104 Jenkins
  - " Thos C (Myrtle S) formn Wysong & Miles Fdry r915 Gregory
  - " Thos F (Georgia J) sawmill opr Geo C Brown & Co h1202 Oakland av
  - " Thos J (c) r300 Huffman
  - " Vernie electn Duke Pwr r416 Coapman (P)
  - " Wesley (c; Lillie W) lab Carolina Granite h 618 E Lee
  - " Wilburn L emp Thompson Arthur Constn r 1607 Holbrook
  - " Wm cabt mkr McArthur Hotel r106 W Edwards pl
  - " Wm (c; Bertha J) lab Pomona TC Co h28 Terra Cotta dr
  - " Wm A (Lillian J) genl mgr McCracken Sup r800 Westover ter
  - " Wm D jr (Gladys S) supvr SBT&T h2808 High Point rd
  - " Wm E (Frances B) acct Strand Skees & Jones r113 W Newlyn
  - " Wm E (c; Shirley H) jan WCUNC h236 Percy
  - " Wm H asmlbr Wysong & Miles Fdry r1202 Oakland av
  - " Willie B (Marie W) mach opr Cone Mills r RD 5
  - " Zeitie B (wid David B) smstrs Blue Bell h 1027 S Aycock
- Bailiff see also Bailiff
- " A Bryant (Martha L) ship clk Pegram-West r2410 Freeman's Mill rd
  - " Arth L asst serv mgr Gboro Mtr r206 Charles
  - " Cleo D Mrs hemmer Gboro Mfg h1519 Elwood
  - " Clyde studt r1519 Elwood av
  - " Howard V (Cleo D) legger Mock Judson V Co h1519 Elwood av
  - " Howard V jr USA r1519 Elwood av
  - " Jack Z (Lois J) slsmn Dr Pepper Btlg r 2909 Randleman rd
  - " Jas C rte slsmn Gboro Towel Sup r2023 Valley Pk dr
  - " Jas C USA r1519 Elwood av
  - " Lawrence F h2023 Valley Pk dr
  - " Lois J Mrs ofc sec Bur Mills r2909 Randleman rd
  - " Martha L Mrs clk Sou Life Ins r2410 Freeman's Mill rd
  - " Ruby N Mrs wvr Cone Mills r2500 Spruce
  - " Wayne C USA r1519 Elwood av
- Bain see also Bains and Baynes
- " Annabella r4401 Harvard av
  - " Doris F nurse 4012 Ingleside dr (SF) h do
  - " Edw E h308 S Spring apt 1
  - " Edw E jr ship clk Beane Lbr r1329 N Elm
  - " Eva H (wid Ernest R) waitress Greyhound r 209 E Lee
  - " Geo P (Marian G) meat ctr Gamble's Gro h4401 Harvard av
  - " Grady L (Majorie A) cons eng 119 N Elm R 414 h201 E Bessemer av apt 8
  - " H Gertrude Mrs h907 Spring Garden
  - " I Pearl Mrs smstrs Ellis-Stone r204 Country Club dr
  - " Kate T (wid John) slswn Schiffman Jwry r 205 E Hendrix
  - " Lillie T (wid Floyd) wvr Cone Mills r1200 Homeland

FUEL OILS  KEROSENE

**BAIN OIL CO., INC.**  
3325 Spring Garden Ext. Tel. 6-2401

- BAIN M CARSON** (Susie), Pres Bain Oil Co Inc, 3325 Spring Garden Ext, h110 E Brentwood, Tel 8926
- " M Donlue typ Jeff Life r834 1/2 W Market
  - " Marian G Mrs emp Sears h4401 Harvard av
  - " Mark G (Nellie O) shipper Wysong & Miles Fdry h2101 Liberty dr
  - " Nellie O Mrs ofc sec Norman Block and Notary h2101 Liberty dr
- BAIN OIL CO INC, M Carson Bain Pres, Leland Winston V-Pres, Fuel Oil, Kerosene 3325 Spring Garden, Ext, Tel 4-2401 (See page 90 Buyer's Guide)**
- " S Myrtle tchr Prox Sch h1710 Friendly rd (SH)
  - " Sallie Mrs r703 N Eugene
  - " Wm J (Eliz) slsmn Hobart Sis & Serv h4012 Ingleside dr
  - " Wm P (Sally L) agt Coastal Plain Life Ins r 507 Church
- BAINBRIDGE-DANCE WELL DRILLERS** (P Y Bainbridge and Wm G Dance), Your Well Driller for the Past 10 Years, Modern Equipment, Experienced Operators Jamestown rd, Guilford College N C, Tel 29-3521 (See page 57 Buyers' Guide)
- " Peter Y (Helen F; Bainbridge-Dance Well Drillers) h Jamestown rd (Glfld Col)
- Baines see also Bain and Baynes
- " Joan (c) maid Piedmont Memorial Hosp r410 Chest
- Bains Walter M (c) porter Jones Automotive r N Elm
- Baird see also Beard
- " Bernice (c; Dorothy D) studt h2601 E Market apt 8A
  - " Campbell jr adj Genl Adjustment Bur r Groome-town rd
  - " Harrison (Virginia B) credit mn Coml Credit h608 McGee
  - " Minnie Mrs r807 Summit av
  - " Walter E (c) spl rep Winston Mut Life Ins r421 Stedman
- Baites Hilda Mrs clk Hooper-Holmes Bur r Julian N C
- " Wm L (Hilda) buyer Sears r Julian N C
- Baity Frank hlpr Brooks Lbr r 1106 E Market
- " Julius C (Mabel H) formn Cone Mills h905 Elwell av (B)
- " Raymond H (Delta) opr Container Corp of America r1019 Moody rd
- " Ruth priv sec First Bapt Ch r1510 Northfield
- Bakas Thos (Eliz M) trav slsmn h424 N Spring
- Bakelite Co Division of Union Carbide & Carbon Corp M G Ciganko mgr glue mfrs 101 N Elm R 314
- Baker Agnes F Mrs slswn Efidr's h517 Terrell
- " Alice W Mrs nurse Wesley Long Hosp h1230 W Northwood
  - " Allen J (Alice W) bus opr Duke Pwr h1230 W Northwood
  - " Alpha W Mrs (c) tchr Washington Sch r301 Regan
  - " Alston W (Iris Y) rtemn Lanes Ludry h403 Hammel rd
  - " Anna B appr Cone Mills r RD 8
  - " Anne F (c) nurse 1604 E Market h do
  - " Annis tex wkr Blue Bell r306 E Whittington
  - " Arth S (L Pearl) assignment mn SBT&T h 2512 Williams
  - " Benj F (Lucy C) emp Jos Ruzicka r2640-A Battle Ground av
  - " Bernard D (Mozelle R) bkpr Talley Elec h 1221 Hill
  - " C B (Baker's Auto Serv) r3904 Schisler dr
  - " C B jr (Baker's Auto Serv) r3904 Schisler dr
  - " Chas L mech Five Points Serv Sta r324 E Bragg

# COMER TREE COMPANY

Inc.

CABLING  
FEEDING  
CAVITIES  
PRUNING

ALL TYPES  
OF  
TREE  
WORK

1701

Randolph Ave.

P. O. Box

1664

TEL

**3-2448**

# G. E. JOHNSON

Sales Agent  
STANDARD  
Fluid Duplicators  
and Supplies

CARBON  
FLUID  
PAPER

Lighting  
Letter Opener

Standard  
Supplies Give  
Better Copies  
on Any Fluid  
or Spirit  
Duplicators

115  
CHURCH ST.

TEL

**3-0501**

# EMILE HODGE APPLIANCES, INC.

"EVERYTHING ELECTRICAL"

220 W. Market St.

Phone 8431

# PHIPPS HARDWARE CO., INC.

Reach Sporting Goods, Builders' Hardware, B.P.S. Paints, Guns, Ammunition, Fishing Tackle, Oil Heaters, G. E. Appliances, China and Gifts

215 NORTH ELM

PHONES 2-0179 AND 2-0170

NEW FIELD FOR AN OLD COMPANY

### ACCIDENT, SICKNESS and LIFE INSURANCE

EXPERT SERVICE BY TRAINED AGENT

**W. STUART COLLINS**  
Representing  
**New York Life Ins. Co.**

TEL. **4-4044**

413 **Scott Ave.**

Service at its best . . .

## MODERN CLEANERS



**DRY CLEANERS**

TEL. **3-5306**

1308

**BATTLE GROUND AVE.**

## SERVICALL, INC.

Stenography—dictation by telephone or in our comfortable booths.  
Multifith, duplicating and mailing service  
Employment Placement of office Personnel  
Mezzanine King Cotton Hotel Tel. 4-5476

- BAKER
- " Chas R jr tchr Senlor Hi Sch r402 E Radiance dr (SH)
- " Clarence J (Doris P) div mgr Sears h519 Park ter
- " Constance H Mrs clk Sears h1517 Whllden pl
- " D. Frank (Grace P) ship clk Miller Furn h304 E Bragg
- " Daisy (c) studt r609 Woodland dr
- " Doris P Mrs ofc ser Jeff Life h519 Park ter
- " Douglas W (Emma) USAF h116 W Green ct
- " Duncan M clk Pet Dairy Products r703 Percy
- " Emma Mrs (Douglas W) nurse Piedmont Memorial Hosp h116 W Green ct
- " F Richd (Betty J) ofc mgr Gboro Weaving r418 Woodlawn av
- " Frances P Mrs slswn B&M Dept Store r403 Battle Ground av
- " Fredk D (Louise G) with Luann Mfg h206 E Hendrix
- " Hallie M wrapper Ambrosia Cake Bakery r 409 Jackson
- " Hattie (c) maid h1405A W Bessemer av
- " Hattie L Mrs fnsnr Juvenile Hosiery Mills h1423 Hanner
- " Hobert (Annie R) slsmn h2111 Patterson
- " Ima (c; wid Paul) h228 E Gaston
- " Ira B (Baker's Auto Serv) r3902 Schlisler
- " Jack reel runner Cone Mills r506 E Whittington
- " Jas hlpr Brooks Lbr
- " Jas H (c; Claudine G) trucker Cone Mills r RD 2
- " Jas L cotton chkr Cone Mills r2111 Patterson
- " Jas N slsmn Gboro Nehi r RD 6
- " Jas R (Julia; Baker's Shoe Serv) h1103 Glenwood av
- " Jesse M (Lillie C) linemn Duke Pwr r Bryson
- " Jesse R (Bernice B) driver Mid State Delivery h702 Chapman
- " Jeter O jr studt r106 Northridge
- " John L (Frances H) tex wkr Cone Mills h3902 Masonic pl (P)
- " John T (Carrie W) wvr Gboro Weaving h 1205 Oakmont av
- " John W (Emma C) h12 S Latham (P)
- " Jos W (c; Anna) lab Neese Country Sausage h703 S Booker
- " Jova M (c) emp Club Casa Blanca r510 Law
- " June W transfer wn Troxler Hosiery
- " L Glenn (Margt H) fabric insp Bur Mills h 1417 Randolph av
- " Laura E (wid Walter) h506 E Whittington
- " Leo G tchr A&T Col r do
- " Leroy (c) hlpr Piedmont Pie r1236 Haynes
- " Lessie (c) hlpr S&W Cafeteria r107 S Retreat
- " Lloyd (c; Melissa) brklyr h960 Armstrong
- " Lonnie repr Baker Shoe Shop h Higlins
- " Lucy emp Jos Ruzicka r2640-A Battle Ground
- " Mae E filler Gboro Weaving r650 Druid
- " Margt H Mrs laby tech Bur Mills h1417 Randolph av
- " Marion L tstr Bur Mills r143 E Smith
- " Mary (c) h232 Percy
- " Maude case wkr County Welfare Dept h3604 Parkwood dr apt 4
- " Mildred Mrs nurses alde St Leo's Hosp r Oakwood Traller Park
- " Mozelle R Mrs nurse 1221 Hill h do
- " Paul R mgr Sears r W Kemp rd (HL)
- " Ralph emp Syke's Florist r434 W Smith
- " Richd H Rev (Lee S) h2130 Wright av
- " Richd H jr studt r2130 Wright av
- " Richd L (Hannolore) USA r143 E Smith

### BAKER

- " Robt (Mildred) driver H L Coble Constn r 2400 Battle Ground av
- " Robt A (Charlotte N) pres-treas Baker-Simpson-Hosiery and Fashion Flo h3105 Madison av
- " Robt W (Penelope) honorary chairmn of bd Blue Bell h219 Fisher pk cir
- " Ross C (Agnes F) mach opr h517 Terrell
- " Roy (June C) swpr Cone Mills h rear 3910 Masonic pl (P)
- " Saml M (Frances B P) linemn Duke Pwr h 403 Battle Ground av
- " Saml M jr studt r 403 Battle Ground av
- BAKER-SIMPSON HOSIERY CORP, Robt A Baker Pres-Treas, W D Blanton V-Pres, Men's and Women's Hosiery, Wholesalers 1819 Spring Garden, Tel 3-3261, PO Box D-2**
- " T Phil (Constance H) bkpr Smyre Sunset Serv h1517 Whllden pl
- " Walter jr spare hd Revo Mills r506 E Whittington
- " Wm constn wkr r328 N Forbis
- " Wm A (Lorraine L) slsmn Angel Mtr h414 S Edgeworth
- " Wm C (Jewel C) h324 E Bragg
- " Wm L (Mary F) refrgr rerp h650 Druid
- " Wm P (Hattie L) carp Newman Mach h1423 Hanner av
- " Wyatt hlpr Brown-Low's r Forbis
- BAKER'S AUTO SERVICE (C B Baker Sr, C B Baker Jr and Ira Baker), Auto Repairing, Body and Fender Work 713 Franklin Blvd, Tels 3-4697, and 3-9441 (See page 3 Buyers Guide)**
- " Shoe Service (James R Baker) reprs 346 S Elm
- " Shoe Store Harold L Moore mgr 116 S Elm
- Bakers Albert D (Annie D) pntr Cone Mills r RD 6
- Balcomb Helen R Mrs matron Masonic & Eastern Star Home
- Balderachie Dante A mgr G P Food Distrs r 1010 Walker av
- " John J (Mary Q; G P Food Distrs) h1010 Walker av
- Baldwin A G Mrs smstrs Blue Bell r McLeansville NC
- " Ann Mrs cash Aetna Loan & Finance h1419 Mayfair av
- " Arris emp Star Mount Forest Country Club
- " Chas (Rolla S) driver Assoc Transport h306 W Washn apt 2
- " Clara opr Alexander Beauty Box r209 N Dudley
- " Earl R (Ruby S) pres Baldwin-Garrett r120 Vandalia rd
- " Edna M Mrs btry flr Cone Mills h2009 Poplar
- " Eleanor P Mrs teller SBT&T h2515 Spring Garden
- " Ellz (c) maid 220 W Fisher av
- " Esther (c) h437 1/2 Cole
- " Ettie T Mrs wvr Cone Mills r1010 Foushee
- BALDWIN-GARRETT CO INC, Earl R Baldwin Pres, Clem O Wright V-Pres-Treas, Jack R Baldwin Sec, Farm Machinery; Water Systems and Parts 1011-1015 S Elm, Tel 4-6343**
- " Geo W (Frances B) swpr Cone Mills r McLeansville NC
- " Gilbert P clk US Int Rev r Lexington NC
- " Guy W (Maude O) h405 Franklin Blvd (B)
- " Herman L (Ruth S) tex wkr Cone Mills r 2213 Jenkins
- " Horace E filmn Cone Mills r2009 Poplar
- " Ivey J extractor Geo C Brown & Co r706 Druid
- " Jack R (Betty) sec Baldwin-Garrett r210 Vandalia rd
- " James jr (c) lab Brooks Lbr r713 Logan
- " Josephine M clk Blue Bell r405 Franklin Blvd (B)
- " Lettie J (c) h428 Stewart
- " Lillian B Mrs h3305 E Market (B)
- " Lula M Mrs h248 1/2 Summit av
- " Mack (c) jan WCUNC r437 1/2 Cole
- " Made Mrs nurse 211 S Mendenhall h do
- " Maude O Mrs wvr Cone Mills h405 Franklin Blvd (B)

# STARR DAVIS COMPANY, Inc.

### Insulations

502 GUILFORD AVE.

TEL. 5250





# Groome Tire Company

GOODRICH TIRES AND BATTERIES  
EXPERT RECAPPING—ROAD SERVICE  
SEAT COVERS—AUTO ACCESSORIES

201 S. FORBIS

TEL. 2-4800



BALDWIN  
" Nancy (c) prsr Frye & Webster Clns r563 Morris  
" Otis (c) ydmn r428 Stewart  
" Patricia Mrs opr SBT&T h2515 Spring Garden  
" Perry J (Frances C) h Oak (Glfd Col)  
" Stephen R (Leona M) slbr Cone Mills h3505 E Market (B)  
" Thos E (Edna M) dofr Cone Mills h2009 Poplar  
" Wm G (Eleanor P) USN h2515 Spring Garden  
" Wm P (Ollie) bldg contr 1010 Foushee (B) h do  
" Worth B (Ruth C) eng L B Gallimore Con-  
stn h1409 De Soto pl  
Bales see also Bailes  
" & Truitt Co (Lacy O and Jas H Truitt) auto  
reprs 113 N Forbis  
" Walter A (Cariella H) slsmn B T Babbitt  
Inc h724 N Eugene  
Ball Alma M ofc sec SBT&T h18 Springdale ct  
" C E (Leona C) tex wkr Cone Mills h1427  
17th  
" Chas M (Gladys M) clk PTS h411 E McCul-  
loch  
" Chester C (Doris C) USA r134 Patton av  
" Doris Mrs cash Darling Dress Shop r134  
Patton av  
" Eliz Mrs tex wkr Cone Mills h1409 19th  
" Ella S Mrs clk typ Collr Int Rev r2639 Ran-  
dlemann rd  
" Lee N (Eliz S) cin Cone Mills h1409 19th  
" Leller L spnr Cone Mills r1601 15th  
" Leona C Mrs insp Cone Mills h1427 17th  
" Lottie M (c) cook WCUNC r632 Lindsay  
" Lucy A h1012 Olive  
" Marcus J (Ruth S) emp North State Hatch-  
ery r Asheboro st ext  
" Mary L Mrs tex wkr r1417 19th  
" Nathan J dofr Cone Mills r1409 19th  
" Ralph T (Loree W) lm fxr Carter Fabrics r  
Whitsett NC  
" Ray M dofr Cone Mills h1601 15th  
" Sadie (wid C Matthew) h413 E McCulloch  
" Troy D (Mary L) oiler Cone Mills r1427 17th  
" Willie H (Mozelle C) mach Newman Mach  
h540 Highland av  
Ballance Durant M (Beulah E) slsmn Murray  
Candy h1010 Rankin av (B)  
" Herbert E (Eunice) emp Mock Judson V Co  
r1411 Denim rd  
" Ida (c) Indrs h526 1/2 High  
" Minnie Mrs r3200 Oakland av  
Ballard Annie P (wid Robt T) r708 5th av  
" Carrie M Mrs dept supvr Ellis-Stone r  
1025 N Elm  
" Douglas clk Guilford Dairy Co-op Assn  
" Ethel C dept mgr Moore Mus h603 Magnolia  
" Floyd (Stella E) pntr 541 Pearson h do  
" Geo B (Rebecca H) emp Seven Up Inc h  
1525 Pugh  
" H H mech Miller Mtr Line r Kernersville  
NC  
" J O emp Sou Waterproofing  
" Jas (c) porter Ry Exp r E Market YMCA  
" Jas (c; Lora) trucker Sou Ry h900 Ivey apt  
W2  
" John wvr Cone Mills r910 W Lee  
" John D (Mary E; Ballards' Auto Serv)  
h1801 Spring Garden  
" John D jr (Nellie H) mech Gboro Mtr h1314  
W Wendover av  
" John F (Annette C) buyer Mickel-Hopkins  
Co h109 N Cedar  
" Lorraine Mrs msngr Pilot Life Ins r1922 Ce-  
dar Fork dr  
" Mack S r1801 Spring Garden  
" Minnie S clk typ Collr Int Rev h127 S Men-  
denhall apt 2  
" Myrtle I Mrs bkpr Branch Realty h541 Pear-  
son  
" Phila M hskpr hlpr Wesley Long Hosp h1201  
Madison av  
" Ray C r1801 Spring Garden  
" Rebecca H Mrs clk Cone Mills h1525 Pugh  
" Robt J jr (Marguerite R) slsmn John Van  
Range Co h708 5th av  
" Victor H h222 E Lee

## NORTH STATE PYROPLYLLITE CO., Inc.

INDUSTRIAL FURNACE  
LININGS

POMONA, N. C. Phones 7763-4-7055

### BALLARD

" Viola M Mrs r809 Brown  
" W P & Co of Greensboro Ford D Little pres-  
treas Indry sups 304 Hughes  
" Wm J (Myrtle I) slsmn Ingram Mtr h541  
Pearson  
" Wm P servmn Wysong & Miles Fdry r Ker-  
nersville NC  
" Willis D (Helen) meat ctr Gorrell St Mkt  
r411 W Washn  
Ballard's Auto Service (John D Ballard) reprs  
810 Eula  
Ballas Gus (Chreoulo G; Theo's Pl) r204 S  
Forbis  
Ballenger Earl E (Lorene) dep county sheriff  
r Guilford College NC  
" Lorena Mrs waitress Hollywood Grill h rear  
4100 High Point rd  
" Lorene Mrs clk County Register of Deeds r  
Guilford College NC  
Ballew Luther A (Ruth) emp Murray Contract-  
ing h513 State  
Ballinger Clyde S (Bertha F) supt Rucker Cold  
Stge h N Dolly Madison rd (Glfd Col)  
" Dorothy M ofc sec A M Pullen & Co r Guil-  
ford College NC  
" Earl jr emp Pomona TCCO r Pomona NC  
" Harry G (Hazel M) mech City Fire Dept r  
Guilford College NC  
" Ray A (wid Russell) r500 Chancery pl  
" Wm E r College rd (Glfd Col)  
Ballow Mildred (wid John T) clk Belk's r515  
5th av  
Balmer Jack emp Thompson-Arthur Constn r  
416 S Spring  
Balsam Eng (c; Rosa) carp h109 N Gilmer  
Balsar Calvin T mtecmn Underwood Corp r136  
Paisley  
" Pauline F nurse Wesley Long Hosp h136 Pais-  
ley  
Balsly Wm A (Mary) pres City Industrial &  
Savings Bank and v-pres Wysong & Miles  
and Wysong & Miles Fdry h207 Irving pl  
Balsom Mary bkpr Brownhill's Inc r413 Wood-  
lawn av  
Bancroft Albert E (Belva H) clk Carter Fabrics  
r RD 7  
" Evan S (Mildred) formn Jos Ruzicka r RD 2  
" Ida L (wid Matthew P) h1814 Battle Ground  
" Joseph & Sons Co Sanford P Young Sou rep  
yarn mgrs 102 N Elm R817  
" Mae ofc mgr A M Pullen & Co r1814 Bat-  
tle Ground av  
" Robt L (Mildred H) slsmn Ingram Mtr h1510  
Marion  
Bandy Sally M (wid J M) r207 Hendley  
" Wm B jr (Isabel McD) sls mgr NC Equip  
h204 Meadowbrook ter  
Bangle Jas A (Mary E) h512 5th av  
Banich John A (Nancy H) slsmn r310 S Edge-  
worth  
BANK OF GREENSBORO, Claude Kiser Chair-  
man of the Board, John E Sockwell Pres,  
C W Edwards and John B Mims V-Pres,  
C Alex Cheek Asst V-Pres, J Norman  
Deviney Cashier, Jas Bishop Jr and Jas E  
Huffling Asst Cashiers, Southeastern Bldg  
105 E Market Cor S Elm, Tel 4-3201 (See  
page 26 Buyers' Guide)  
Banks Cath D Mrs ofc sec A&T Col r1307  
Lindsay  
" Charlie V (Pearl) carp A F Andrews r3709  
Bessemer av (B)  
" Clarence (c; Mamie) USA h128 N Obermeyer  
BANKS CLOTHING CO, F R Eubanks Mgr, 337  
S Elm, Tel 2-4802

113 W. Edwards Place

PERSONAL FURNITURE AUTO  
**STANLEY FINANCE, INC.**  
"Friendly Loan Office"  
Tel. 3-6123

## CHAIR RENTAL SERVICE

Anything  
For Every  
Occasion



Hospital  
Nursery  
Party  
Miscella-  
neous  
Rental  
Equipment

A. D. Owenby Jr.

TEL.

4-1130

## TATUM-DALTON TRANSFER CO.

STORAGE  
CRATING — MOVING — MERCHANDISE HANDLING

311 E. Washington

Tel. 3-0537

# BURNS USED CARS

"We Sell The Best for Less"  
BUY—SELL—TRADE

205 N. DAVIE

TEL. 4-6622

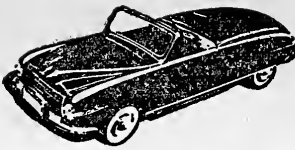

# KING-HUNTER, INC.

## CONTRACTORS

PHONE 4-3231



## GENERAL

1421 Westover Terrace

## CRUTCHFIELD-BROWNING DRUG CO.

CITY WIDE DELIVERY  
Prescription Druggist  
**DIAL 3-5553**  
Toilet Articles — Drugs — Gifts  
**357 N. ELM**

### BANKS

" Douglas G (Camilla G) overseer Cone Mills h2313 Markland dr  
" Earl (c) lab Ice Del r1709 Bilbro  
" Effie Mrs (c) A&T Col r1607 Roger's ct  
" Harvey (c) lab Sou Ry r1018 S Cedar  
" Herman (c) driver Morrison-Neese Furn r 731 Pearson  
" Hugh (c; Louella P) h1109 Bilbro  
" Isaac (c; Nettie N) tchr A&T Col h114 Laurel  
" Jas C (c; Cath) plant wkr Guilford Dairy Co-op r1307 Lindsay  
" Josephine E (c; wid Geo) r731 Pearson  
" Margt (wid Chas A) mus dir NC Broadcasting h1510 Edgedale dr  
" Mary J Mrs (c) tchr r411 S Booker  
" Nancy M (c) instr A&T Col Nursery Sch  
" Norma O clk A&T Col  
" Olene (c) tchr PS r1607 Roger's ct  
" Paul T (c) porter Ry Exp r A&T Col  
" Pearl Mrs pairer Troxler Hosiery r3709 Bessemer av (B)  
" Swindell (c) h1311 Orchard  
" Wilma slswn Cecil-Russell Drug r614 Ashland dr

Banner Allan C jr studt r205 Irving pl  
" Arlee M Mrs (c) maid h304 Bingham  
" Building 119 N Elm  
" Chas W (Eliz Y) ofc 119 N Elm R208 h808 do

" Earnestine (c) maid r304 Bingham  
" Jack L (Martha O) whsmn Banner-Trulove Co h1408 DeSoto pl  
" John C (c; Janie R) plstr h303 Huffman  
" M Ray (Illa) pres Banner-Trulove Co h4105 Walker av  
" M Ray jr (Ruby M) sec Banuer-Trulove Co h1201 Cornwallis dr  
" -Trulove Co Inc M Ray Banner pres M Ray Banner jr sec Walter E Trulove treas whol gros 218 Hughes  
" Wm P (Loretta) slsmn Banner-Trulove Co h308 S Elm av  
Bannister Thos J (c; Ethel) jan Jefferson Std Bldg h413 N Beech  
Barbee Allen A (Margt S) dairy mgr A&P h 1116 Be'levue  
" Beatrice Mrs clk Silver's h1908 Freeman's Mill rd  
" David (Beatrice) emp Bur Mills h1908 Freeman's Mill rd

" Doris E clk Blue Bell r RD 8  
" Georgia r508 Church  
" Gertrude r Raleigh rd (B)  
" Harrison I studt r116 Kensington rd  
" Howard F (Margt T) pntr h419 S Edgeworth  
" Jas wtchmn Juvenile Hosiery Mills r RD 8  
" Jean slswn Silver's r716 Dick  
" John P (Mildred H) city fire fighter h 1513 Lovett  
" Lewis E tchr A&T Col r409 N Dudley  
" Lillian M Mrs slswn Meyer's r1400 Lexington  
" Margt S Mrs ofc sec Hoyle & Hoyle h1116 Bellevue  
" Marion C (Maude P) slsmn Henley Paper r116 Kensington rd  
" Mildred H Mrs slswn Belk's h1513 Lovett  
" Nora M Mrs sten Sears r2528 Freeman's Mill rd  
" R Houston (Nancy C; Acrobat Shoe Store) h4209 Princeton av  
" Robt J (Alice W) archt h1606 Wright av  
" Robt J jr studt r1606 Wright av  
" Rosemary slswn Silver's r516 Spring Garden

### BARBEE

" Victor R (Doris E) carrier PO r RD 8  
Barber Alene M Mrs ship clk Cone Mills h1202 12th  
" Ann waitress Moore's Dinty Cafe Spring Garden NC  
" Arlington L (Helen H) emp Caro Steel h 2006 Wright av  
" B Geo jr (Martha K) coml mgr WCOG Radio Sta h700 5th av  
" Beulah E Mrs (Barber's Boarding Hse) h111 S Forbis  
" Cecil H (Mildred S) tex wkr Gboro Weaving r2817 Stratford dr  
**BARBER CHARLES R (Katherine G), C L U.**  
District Mgr The Equitable Life Assurance Society of the U S, Office 1101 Guilford Bldg 301-03 S Elm, Tel 2-4308, h Apt 1, 111 E Hendrix, Tel 2-3525  
" D Leonard (Alice N; Modern Cln) h206 E Wendover av  
" David S (Anne W) sec-treas Bldrs Products h2310 Albright dr  
" Dora O Mrs spnr Cone Mills h1911 Church  
" Edw C (Leola H) r328 Church  
" Ella B Mrs smash hd Cone Mills h1511 14th  
" Elliott M (c; Lillie B) plstr h2211 E Market  
" Ellis R (Stella I) napper Cone Mills r RD 8  
" Elsie S Mrs sten Gboro Community Chest h 706 Northridge  
" Emily I (wid Jas W) h902 Dillard  
" Geo with Geo Barber Transport h3900 E Market (B)  
" Herman D (Iva M) tex wkr Cone Mills r1401 Hubbard

" Horace M beamer Cone Mills h1512 Ball  
" Jack (Anne L) dept mgr Western Auto r320 Spring Garden  
" Jack emp L W Routh Constn r408 W Market  
" Jas (Margt M) serv mgr Davis Tire h404 Blandwood av 5  
" Jas B r1512 Ball  
" Jas C (c; Alsie J; J C Barber's Esso Serv Sta) h10123 Ashe  
" Jas E (Margt O) serv mgr Davis Tire h404 Blandwood av apt 5  
" Jesse C (Mattie P) barber King Cotton Hotel Barber Shop h520 W Smith  
" John E h906 Gregory v  
" John H repiler Container Corp of America r 621 Arlington  
" Josy B order flr Sears r129 S Mendenhall  
" Kenneth clk Colonial Stores r206 E Wendover  
" Lewis E (Modern Cln) r328 Church  
" Lillie F Mrs (c) nurse County Health Dept h2211 E Market  
" Lonnie E (Beatrice S) elev opr Cone Mills h h1511-14th  
" M Lois sls Promotion clk Rem Rand r1512 Ball  
" Maggie Mrs r1311 Ryan  
" Mary L Mrs r3200 Oakland av  
" Melvin T (Emma) fnshr h909 Dillard  
" Milton A jr (Margt B) sls eng Container Corp of America r116 Chestnut  
" Nora (wid Geo W) h1416 Cypress  
**BARBER P O, (Grace G) General Contractor, Commercial and Residential Building, 20 Years Experience, 3400 Starmount dr, Tel 3-3574, h do**  
" Paul E USAF r1512 Ball  
" Paul L (Beulah E; Barber's Boarding Hse) h111 S Forbis  
" R Geo jr (Martha K) slsmn WCOG Radio Sta r700 5th av  
" Robt driver Geo Barber Transport r3900 E Market (B)  
" Roy P (Elsie S) dep collr Collr Int Rev h706 Northridge  
" Roy T (Marie) glazier Binswanger & Co r McLeansville N C  
" Sara Mrs (c) tchr P S h912 S Benbow rd  
" Susie B Mrs ofc sec J P Stevens & Co h3806 Wooddale la (B)  
" Wm J (Verlene) slsmn Corn Products Slis h 610 S Holden rd  
" Wm P (Sue D) whse mgr Paul Sherrill h3806 Wooddale la (B)  
" Wm S (c; Sara) plstr h912 S Benbow rd  
Barber's Boarding House (Paul L and Mrs Beulah E Shadburn) 111 S Forbis

# JENNINGS PLUMBING CO.

New Installations and Repair Service

We Carry a Complete Line of Plumbing Supplies

722 W. LEE

TEL.

3-7459

# WOODMEN OF THE WORLD

## LIFE INSURANCE SOCIETY

MELVIN OAKES, F.I.C.



1304 CAROLINA



TEL. 3-2963



# ROSCOE GRIFFIN SHOE CO., Inc.

The Family Shoe Store

123 S. ELM ST.



TEL. 6348

**BARBER'S J C ESSO SERVICE STATION** (James Coleman Barber), Ezzo Products, Groceries, Candies, Drinks, Drugs, Cigarettes and Tobaccos Curb Service 1012 S Ashe, Tels 4-9116 and 3-1633

Barbour Anna M Mrs tex wkr Cone Mills h2117 Hubbard

" Anna W Mrs mgr Gboro Floral r615 S Mendenhall

" Bertha C Mrs spnr Cone Mills h191 Shober

" Cath E Mrs slswn Meyer's h419 Westdale pl

" Chas studd r2412 Spruce

" David B (Anna M) lm fxr Cone Mills h2117 Hubbard

" Floyd (Janie W) cln Zeb Clns h358 W Lee

" Floyd E (Cath E) slsma Hitchcock Beverage h419 Westdale pl

" Frances L hlpr Curtis Bros r1401 Hubbard

" Gladys A Mrs spnr Cone Mills h809 Glenwood

" Harold D tex wkr Cone Mills r1911 Shober

" Herbert L jr dist mgr Norfolk & Chesapeake Coal r401 N Mendenhall apt 3

" Herman D (Iva M) tex wkr Cone Mills h1401 Hubbard

" Jesse H svpr Cone Mills r1911 Shober

" John L (Bertha C) lm fxr Cone Mills h1911 Shober

" John L jr (Mary C) lab Cone Mills r1212 Fairview

" Lorena Mrs tex wkr Cone Mills h2412 Spruce

" Norman C (Mamye) mgr Peat Marwick Mitchell & Co h113 Homewood dr

" Norris W Mrs file clk Sears h400 Blandwood av apt 1

" Owen (c; Lela) pntr h209 1/2 N Gilmer

" R G (Norris W) driver J P Stevens & Co h400 Blandwood av apt 1

" Thos T (Gladys A) fnsr Cone Mills h809 Glenwood av

" Walter (Lorena M) beamer Cone Mills h2412 Spruce

Barbro Larry slsma George Home Improvement r3116 Collier dr

Barclay Mary S Mrs ofc sec FHA r104 N Spring

" Mary T clk typ Collr Int Rev r104 N Spring

Barden Ora Lee Mrs nurse Children's Home Soc r107 Cypress

Bardolph Richd (Dorothy C) asst prof WCUNC h207 Tate

Bare Burley M USN r336 Asheboro

" Pell equip opr Lambeth Constn r RD 3

Barefoot B W (Margt L; Bunny's Ideal Serv) r RD 6

" J C (Nettie C) file clk Jeff Life r Sumner Township

" Julius C jr lwyr 102 N Elm R 830 r Randleman rd

" Nettie C Mrs glazier Jones Fur Serv r RD 1

" Sherwood W (Christine L) dermatologist 363 N Elm h3107 Madison av

Bargain Center The (Arth Goodman) men's clo 201 S Davie

Barger Ann cash Elm Theatre

" B W slsma Morrison-Neese Furn r517 W Market

" Herman C (Jessie M) stereo Gboro News r 904 Wharton

" Julia H Mrs tchr Guilford Sch r611 Joyner

" R Glenn (Vernie S) formn Gboro News h 611 Joyner

" R W r906 Cornwallis dr

Barham Benj R rigger Turner Transfer r3738 Oakwood dr

" Billy clk Biltmore Dairy Farms r1615 W Lee

" Bobby USMC r2108 Spring Garden

" Chas M (Annie B; Guilford Brass & Aluminum) h1615 W Lee

" Clyde F (Mildred D) pntr Alred Printing h2108 Spring Garden

" Clyde O USA r118 Bruce

" D A Mrs smstrs Blue Bell r RD 2

" David A with Glascock Stove & Mfg r1119 Glenview

" Doris Mrs clk Am Optical r118 Bruce

" Edw slsma Biltmore Dairy r1615 W Lee

" Elsie clk Lane's Lndry r440 W Market

" Everett C (Rachel H) mach Gibbs Mach h111 N Church (P)

" Glenola W Mrs tex wkr Gboro Overall r RD 2

## RAY EVANS HARDWARE

PITTSBURG PAINTS

HOT POINT APPLIANCES

Guilford College

Tel. 29-2706

### BARHAM

" Hazel J Mrs catcher Container Corp of America r Summerfield NC

" Jean W Mrs slswn Meyer's r209 E Hendrix

" Jimmie D (Jean W) mgr Elm Theatre h209 E Hendrix

" John with Gboro Nurseries r1022 W Market

" John G (Liza T) emp Glascock Stove Mfg h1118 Van Wert

" John R USA r1118 Van Wert

" Marie B sec Jeff Life r1615 W Lee

" Marvin L mldr Gibbs Mach r RD 2

" Mary L slsma Moore's 5c to \$1.00 Store r 2108 Spring Garden

" Minna Mrs (Byrd's Beauty Shoppe) r3711 E Market (B)

" Otis R (Mary L) whse formn Ptsbgh Glass r1507 Walnut

" R L Mrs smstrs Blue Bell r209 S Ashe

" Rachel H Mrs spnr Cone Mills h111 N Church (P)

" Robt L hatch opr Carolina Hatcheries

" Roy E (Betty P) tex wkr Cone Mills r Summerfield NC

" W R tex wkr Blue Bell r RD 2

" Walter (Minnie) mach Newman Mach r3711 E Market (B)

Barker Annie fcty wkr Troxler Hosiery r Liberty NC

" Annie Mrs ofc clk E F Craven Co r1 Pleasant Garden NC

" Bobbie J slswn Kress' r RD 4

" Boyd B (Bertha F) mgr Morrison-Neese Furn h205 S West Greenway

" Carl E order flr Sears r High Point NC

" Chas J (Peggy) kntr Mock Judson V Co r 1312 Grove

**BARKER CLEANERS** (W Ira Barker), Cleaners and Dyers, 511 S Elam av, Tel 3-4356

" Deward E (Gladys) clk Natl Cash Reg h403 Sherrill

" Doris C Mrs ofc sec Bur Mills r2818 Stratford dr

" Eli P (Orah H) fl surfacing 4524 Winston-Salem rd h do

" Eliz Mrs bk bndr Deal Prntg r807 Elwell av

" Era F (wid Sample E) r2610 Oakcrest av

" Estelle M Mrs cln Cone Mills r1307 Walnut

" Falme T (Ila) kntr Mock Judson V Co h515 Park ter

" Gladies S div mgr Sears r403 Sherrill

" Guill M (Doris C) serv mn Duke Pwr r 2818 Stratford dr

" Jas C (Sarah A) tex wkr Cone Mills r807 Elwell av (B)

" Jas H partmn Carolina Willys r RD 8

" Jesse J (Estelle M) lm clnr Cone Mills h 1307 Walnut

" Jeter O (Nell C) ofc mgr Dicks Lndry h106 Northridge

" John C (Elsie) dyer Bur Mills h1209 Grove

" John T exterminator Brooks Lbr r2818 Robin Hood rd

" Kathleen r1307 Walnut

" Ken (Mae) constn wkr Multi-Craft Bldg Servs r681 Percy

" Leta M (wid Robt J) h2417 Freeman's Mill rd

" Lillie Mrs tex wkr Gboro Overall r219 E Smith

" Mae N drsmkr 811 Warren apt 3 h do

" Margt nurse Wesley Long Hosp r338 N Elm

" Myrtle nurse Childrens Home Soc r107 Cypress

" Peggy Mrs cash Sou Life Ins r1312 Grove

" Ralph E (Hazel) repr SBT&T r121 Rocky Knoll cir

730 S. ELM ST.



Atlantic Insulation Company, Inc.  
ROCK WOOL HOME INSULATION  
Sager • Patented Weatherstrips • Kool Shade  
Sun Screens

Dial 3-3974



## BEAMAN'S Inc.

SINCE 1922

Distributors,  
Manufacturers,  
Factory  
Representatives

for  
BUILDING  
SPECIALTIES,  
INSTITUTIONAL  
and  
SCHOOL  
EQUIPMENT



Venetian Blinds



1060

Battle Ground  
Ave.

TEL.

7373

## W. A. Cooper & Son Lumber Co.

LUMBER — MILLWORK — HARDWARE

2700 Battle Ground Ave.

Phone 3-3000

# Guilford Builders Supply Co., Inc.

Complete Line of  
BUILDING MATERIALS

"You Can See It First If You See Us"

1621 BATTLE GROUND AVE.

TEL. 3-9481



**PEEBLES ELECTRIC COMPANY**  
ELECTRICAL CONTRACTORS  
COMMERCIAL  
RESIDENTIAL  
LIGHTING FIXTURES

Tel. 2-0537

214 Bellemede



**L. O.  
BEAUFORD**

★  
**Building  
Contractor**

★  
RESIDENTIAL  
BUILDING

★  
3713  
HEATH ST.

PHONE  
3-7047

★  
Cabinet  
Shop

3203 Old  
Reidsville Rd

PHONE  
2-1075

## BAINBRIDGE — DANCE Well Drillers

Modern Equipment — Experienced Operators

—TERMS—

Jamestown Rd.  
Guilford College, N. C. Tel. 29-3521

- BARKER**  
" Ralph R air conditioner Mock Judson V Co r111 N Cedar  
" Rita M opr SBT&T r RD 3  
" Rosemary E studt r4524 Winston Salem rd  
" Sarah T Mrs furn rms 748 Park av h do  
" T Eug chf eng Air Conditioning Corp h1709 Dellwood dr  
" T J (Lillie) USA h219 E Smith  
" Victor E h748 Park av  
" W Ira (Lessie V; Barker Clns) h2211 Walker av  
" Walter B (Kate P) pharm h111 N Cedar  
" Wilmoth I rechkr Sears r Liberty NC  
Barkley Adele Mrs (c) maid h2003 E Market  
" C A John (Alice A) mgr Shaw Paint & Wall Paper Co h1613 Rainbow dr  
" John R with NC Natl Guard Armory r109 McIver  
Barksdale Beatrice (c; wid Levi) prsr Wesley Long Hosp h210 N Booker  
" Beverly r533 Highland av  
" Gertrude (c; wid Walter) prsr Columbia Laundry h1612 Nelson  
" Helen W Mrs (Barksdale Studios) h533 Highland av  
" Jas O (c; Amella) mach opr Cone Mills h 2013 Lutheran  
" Jas W (c; Annabelle) cement fnshr h301 Huffman  
" Leland L constn wkr r517 Park av  
" Leroy (c; Willette M) porter Drs Ofc Bldg h26 Biltmore ct  
" Melvina (c) maid r213 Huffman  
" Studios (Mrs Helen W Barksdale) int dec 313 N Aycock (SH)  
" Susan E instr WCUNC r53 Highland av  
" Wallace r819 Rankin  
Barley Banks (Burnice) bobn flr Cone Mills r Brown Summit NC  
" Cleta N Mrs tex wkr Cone Mills r Brown Summit NC  
" Euliss A (Doris McD) tex wkr Cone Mills r Brown Summit NC  
" Jas B (Cleta N) fill blr Cone Mills r Brown Summit NC  
" Jas H (Mary C) lm fxr Cone Mills r Brown Summit NC  
" Joe B (Lorene W) blr Cone Mills r Brown Summit NC  
Barlow Betty L Mrs filler Gboro Weaving h 320 E McCulloch  
" J L driver Sou Oil Trans r High Point NC  
" Ray M (Betty L) dofr Bur Mills h320 E McCulloch  
Barna Harry (Nell) slsmn Genl Insulating h 336 Asheboro apt 6  
" Nell Mrs opr Leon's Beauty Shop h336 Asheboro Apt 6  
Barnard Carl F (Lucille M) v-pres Gate City Transit Lines r US Hwy 220  
" Gretta M Mrs opr SBT&T h915 Olive  
" Howard R (Gretta M; Community Clns) mgr Union Bus Sta h915 Olive  
" John W pres Gate City Transit Lines r1101 W Market  
" Nannie W (wid Lee F) h1101 W Market  
" Ralph C (Community Clns) tech Woodard Prosthetic r1101 W Market  
Barner Burdell (c) lab City Dept Pub Wks r411 Lindsay  
" Flossie (c) cook O'Henry Hotel r410 Chestnut  
Barnes Bessie r124 Tate  
" Betty T sec-treas H D Barnes Inc r1013 N Elm apt B1  
" Bobbie slsmn Asheboro St Pharm

### BARNES

- " Boisy W (c; Esther M) dentist 1214 1/2 E Market h152 N Dudley  
" Claude (c; Florence) orderly Central Carolina Convalescent Hosp r419 High  
" Deward A driver Turner Transfer r Victory  
" Dolores Mrs (c) cook Eat Well Cafe r286 Poe  
" E Ray (Margt J) optn City Opticians h900 Circle dr  
" Earl (Mary F) slshr Cone Mills r2609 Yanceyville rd  
" Ed T emp H D Barnes Constn r607 Chancery pl  
" Edgar driver J P Stevens & Co r207 Ash e  
" Edw (c; Delores) lab Pomona TCCo h286 Poe  
" Eliz H Mrs furn rms 504 Summit av h do  
" Eloise Mrs (c) emp Swift & Co h850 Broad  
" Emma L (wid J S) h407 E Whittington  
" Ernest V (Eliz H) beamer Cone Mills h504 Summit av  
" Flora (c) waitress Meyer's r RD 8  
" G Randolph (Frances) asst cash County Tax Supvr h110 Oak ct  
" Geo (c; Verline K) mach opr Cone Mills h409 Best  
" Gladys Mrs nurse 635 S Cedar h do

### BARNES H D INC

H D BARNES, Pres  
BETTY T BARNES, Sec-Treas  
GENERAL CONTRACTORS  
233 1/2 N Greene  
PO Box 2408  
Telephone 7396  
(See Page 49 Buyer's Guide)

### BARNES H DRANE (Kath T) Pres H D Barnes Inc h607 Chancery pl, Tel 2-0030

- " Harley O (Mattie W) h351 Asheboro apt 4  
" Harry T (Opal R) repr SBT&T r RD 8  
" Henry A (Euphemia D) h111 W Wendover  
" J Harris clk J P Stevens & Co r RD 3  
" Jake (c; Eula M) lab Armour & Co h1304A E Washn  
" Jas N (Beulah) emp Columbia Baking h630 Joyner apt 1  
" Jas N picker Carolina Paint & Varnish Wks r2901 Spring Garden  
" Jesse (c) hlpr Dick & Kirkman r624 E Lee  
" John M (Rose) insp SH&PWC h2901 Spring Garden  
" John M mech Anvie Brand r2901 Spring Garden  
" John S (Tom Walker Co) r407 E Whittington  
" John S (Nell) slsmn Morrison-Neese Furn h1900 Liberty dr  
" Kath S (wid B C) county ct reporter r422 W Gaston  
" Kath T Mrs v-pres H D Barnes Inc h607 Chancery pl  
" Laura D (wid C K) h1013 N Edm apt B1  
" Leo porter Sears r725 Baptist  
" Leroy r4100 Raleigh rd (B)  
" Lizzie (c) maid h1015 E Lee  
" Lottie baker Mello Cream Doughnuts r1317 Lexington av  
" Mabel C Mrs credit mgr Ellis-Stone h422 E McCulloch  
" Madge Mrs emp Mock Judson V Co h502 Pine (B)  
" Male actuarial clk Jeff Life r407 E Whittington  
" Mamie (c) h417 Best  
" Margt asst bkpr Fed Home Loan Bank of Gboro r900 Circle dr  
" Marshall A compositor Jos J Stone & Co r 351 Asheboro  
" Martha I (wid Dewey) r1924 Church  
" Merle D (Lucy L) asst chf City Fire Dept h446 McAdoo av  
" Milton R (Barbara B; Milton R Barnes Furrriers) h415 Hillside dr  
**BARNES MILTON R FURRIERS (Mrs Ruth B Bowman, Milton R Barnes), Furrriers Repairing, Remodeling Cold Storage 401 Battle Ground av at Price, Tel 7534**

"Good Insurance and Good Service"

## HARRY R. OWEN INSURANCE AGENCY

REGIONAL AGENT — THE TRAVELERS OF HARTFORD, CONN.  
FIRE, AUTOMOBILE AND LIABILITY INSURANCE  
LIFE, ACCIDENT AND GROUP INSURANCE  
SOUTHEASTERN BLDG. TEL. 2-1910

# Paint. PITTSBURGH. Glass

## PLATE GLASS COMPANY

Wallhlide—Florhlide  
Waterspar—Sunproof

"Pittsburgh Paints—Smooth as Glass"  
333 S. Elm St. Phone 5653

For Every  
Purpose

### BARNES

" Minnie L (c) maid h801 S Cedar  
" Nell Mrs ofc sec Lewis Smith & Co h1900  
Liberty dr  
" Paul L (c) brk lyr h852 Vance  
" Purley (c) mgr Bowling Sound Serv r Gib-  
sonville NC  
" Rachel M section supvr Collr Int Rev h314  
Ashland dr apt B  
" Ralph W appr Jos J Stone & Co r351 Ashe-  
boro  
" Rebecca C ofc sec Carolina Paint & Varnish  
r111 S Tremont dr  
" Richd A (c; Claudia) lab h1020 S Cedar  
" Richd H (Paige) mech E F Craven Co r  
Jamestown NC  
" Robt (c) constn wkr r417 Best  
" Robt D studt r607 Chancery pl  
" Saille A (wid O B) h124 Tate  
" Saml (c; Martha) firemn King Cotton Hotel  
r1413 E Market  
" Thos eng WGBG Radio Sta r338 Church  
" Thos B (Margt N) hauling 323 Gorrell h do  
" Troy H (Madge A) beamer Cone Mills h502  
Pine (B)  
" Troy V (Mabel S) swpr Cone Mills r RD 6  
" Virginia M Mrs exam Collr Int Rev r RD 7  
" W Lee (Mabel C) h422 E McCulloch  
" Wesley E prntr Younts Printing Serv r351  
Asheboro  
" Wm J (Eva S) slsmn Dixie Tex Mach h  
2332 Cornwallis dr  
" Wm M (c; Flossie G) jan h410 Chestnut  
" Wilton M (Joyce D) state hwy patrolmn h  
921 Syakes av (B)  
" Windley H (c) handler PTS r1101 E Market  
Barnett Isaac tchr A&T Col r do  
" Jessie Mrs (c) r256 W Whittington  
" Loyd S (Margt P) unit supvr Pilot Life Ins  
h335 McIver apt 1  
" Margt P Mrs tchr Clara J Peck Sch h335  
McIver apt 1  
" Marie Mrs supvr St Leo's Hosp h1005 Frank-  
lin  
" Max W (Belle D) admn Piedmont Memori-  
al Hosp h1027 Sullivan  
" Philip L (Marie) h1005 Sullivan  
" Virginia H maid J P Stevens & Co  
" Wm (c; Jennie) lab h801 Lincoln  
" Wm (c) plstr r612 Gorrell  
" Willie R barber Wm M Montgomery r500  
Pearson apt C1  
Barnette Armanda C Mrs spnr Cone Mills r500  
W Lee  
" Walter W jr (Betty C) driver Dixie Overall  
Serv h2202 S Benbow rd  
Barney Francis P clk Franklins Drug Store  
r13 Springdale ct  
" Oliver P (Flora: Upchurch & Barney Tex-  
aco Serv Sta) h1003 Silver av  
" Winfield S (Minnie O) prof WCUNC h13  
Springdale ct  
**BARNEY WINFIELD S JR (Rebecca J), Treas**  
**Greensboro News Co, h1113 Hill, Tel 3-**  
**7484**  
Barnhardt Hall R (Nell) emp High Point Mill  
h525 S Aycock  
Barnhill Clyde G formn 5 A Sneed's Sons  
" Dorothy G Mrs spnr Cone Mills r Burling-  
ton NC  
" Jas E (Ruth) linemn AT&T h1003 W Wen-  
dover av  
Barnwell Bonnie M Mrs slswn Ellis-Stone h  
507 Chapman  
" Floyd N (Ronnie M) exterminator Orkin  
Exterminating h507 Chapman  
" Louise M Mrs ofc sec Sou Serv r Asheboro  
St extd  
" Thos L (c) flr plshr Cone Mills r371 Bragg  
Barrett Brodus F (Mary t) dofr Cone Mills  
r1153 E Washn  
**BARRETT EDWIN B (Evelyn B), Manager Bin-**  
**swanger & Co Inc r Sedgfield, NC, Tel**  
**3-7492**  
" Frank whsemn Fredrickson Mts Exp  
" Geo (c; Inez R) firemn Piedmont Natural  
Gas h228 S Gilmer  
" Jas firemn Piedmont Natural Gas r112 Cher-  
lene ct

### SCREENS & STORM WINDOWS

# RUSCO

THE K. C. FRANKLIN CO.  
1703 W. Lee St.  
PHONE 3-3219

### BARRETT

" Jas (c; Mildred B) linemn SBT&T h911 Wil-  
mington apt 2  
" Jas D appr Cone Mills r Kernersville NC  
" Jas R electn Talley Elec r Winston Salem NC  
" Lyle M (Ruth P) h612 Summit av  
" Mildred Mrs (c) h909 Wilmington  
" Nadie W tchr WCUNC r215 Wilson  
" Ralph (c; Augusta) yard mn Colonial Ice  
R r201 S Gilmer  
" Robt (c) wood 2013 N Gilmer h do  
**BARRETT ROOFING PRODUCTS, Odell Hard-**  
**ware Co Dealers, 1010 Scott av, Tel 3-**  
**5511 (See page 100 Buyers' Guide)**  
" Sarah Mrs r115 W Avondale  
" Sethalene Y Mrs supervising clk Jeff Life  
r Tabernacle rd RD 4  
" Wm R asst prof WCUNC r215 Wilson  
Barrickman Raymond A (Viola A) h College  
rd (Gifd Col)  
" Vernon R (Louise S) adv slsmn Gboro News  
h1402-B Whilden pl  
Barricks Dorothy J nurse's a'd Wesley Long  
Hosp r1009 Haywood  
" Food Center (Robt K and Mrs Ruby B Bar-  
ricks) gros 1128 Magnolia  
" Robt K (Ruby B; Barricks Food Center)  
slsmn Guilford Dairy Co-op h1009 Haywood  
" Ruby B Mrs (Barricks Food Center) h1009  
Haywood  
Barrie Mary L clk Blue Bell h1013 N Elm  
apt AS  
Barrier H Smith (Margt E) sports editor Gboro  
News h103 E Brentwood rd  
" Harold A (Barbara M) slsmn Marculas Mfg  
h2409 Lawndale dr  
" Hattie A Mrs mach opr Vick Chem r1000  
Caldwell  
**BARRIER JOSEPH H V-Prs Jefferson Stand-**  
**ard Life Ins Co, O'Henry Hotel**  
" Lalah S (wid Ike D) ofc sec County Home  
Demonstrat'on Agt h310 Jackson  
" Marian librn Wesley Long Hosp r104 N Spring  
" W Robt (Hattie A) slsmn Home Serv Stores  
h1000 Caldwell  
Barringer Geo F (Margt J) mgr Tri-City Mus  
h1006 N Elm apt 4  
" Henry M (Ola L) cabtmkr 2527 Carroll h do  
" Inez Mrs (c) cook h601 East  
" Jesse R (Thelma R) mech Cone Mills h204  
Macy  
" Margt J Mrs clk Jones Bros Bakery h1006  
N Elm apt 4  
" P Small slsmn R H Barringer Distributing  
r Guilford College NC  
**BARRINGER R H DISTRIBUTING CO (Robt H**  
**and Ruby S Barringer) Beer and Wine**  
**Wholesale 1422 Westover ter, Tel 2-3333**  
" Robt H (Ruby S; R H Barringer Distribu-  
ting) pres Carolina Willys Co r Gull-  
ford NC  
" Ruby S Mrs (R H Barringer Distributing)  
r Guilford NC  
" Smith S slsmn R H Barringer Distributing  
r1808 Madison av  
" Wm A (Kath H) sls mgr Island Creek Coal  
Slis h1912 Walker av  
Barron Jas (c; Sisley W) ydmn h621 E Lee  
" Lessie T clk Sears r511 Asheboro  
Barrow Betty M slswn Kress' r717 Percy  
" Clay W wrapper Sears r Kernersville NC  
" Dorothy clk Walgreen's r209 Ashe  
" Elva E prof WCUNC h329 McIver apt 4  
" Floyd r4100 Raleigh rd (B)  
" Frances cash Natl Bellas Hess r717 Percy  
" H David wdrr Rlerson Bros

## HOLDEN Recapping Company

ROAD  
SERVICE



Tires  
Tubes  
Batteries

308

N. Forbis St.

Dial

3-2748

## COBLE SPORTING GOODS CO., Inc.



Wholesale  
and Retail  
**Athletic  
Goods  
Sport  
Trophies  
Airplane  
Model  
Supplies**



119 N. Greene

PHONE  
2-0912

## THE ART SHOP, INC.

CAMERAS — PHOTOGRAPHIC SUPPLIES — PICTURE FRAMING — OLD PRINTS

KODAK FINISHING

118 W. MARKET

TEL. 5315

# HUGHEY TILE COMPANY

TILE, MARBLE, TERRAZZO, ASPHALT TILE AND RUBBER TILE

Burlington Rd.

P. O. Box 306

Phone 7090

## STRONG TIRE SERVICE, Inc.

**GOODYEAR TIRES**

Recapping — Wheel Aligning  
Brake Service

401 N. ELM

TEL. 2-2194

### BARROW

" John L (Lola G) lm fxr Cone Mills h717 Percy  
" Lola G Mrs tex wkr Cone Mills h717 Percy  
" Patty Mrs h1008 Walker av apt 2  
" Robt D (Ella B) harness insp Cone Mills  
h544 Brooks (B)  
" Roberta M Mrs tchr Rankin Sch h1309 W  
Wendover av  
" Taylor E (Roberta M) carrier PO h1309 W  
Wendover av  
" Violet P Mrs corres Sears r Mayodan NC  
" Woodrow G clk Shell Oil r Kernersville NC  
Barrows John (c) car wshr D&R Mtr r A&T  
College  
" Barse Rosemary C Mrs tchr Cerebral Palsy-  
Training Center h1140 N Benbow rd  
" Wm W (Rosemary C) budgett mgr Firestone  
h1140 N Benbow rd  
" Barshel Edw (Helen R) dept mgr F&B Gro h  
1906 Colonial av  
" Helen R Mrs slsmn Sears h1906 Colonial av  
" Barta Mabel B Mrs sec Dr Wesley L Barta  
h1446 Whilden pl  
" Wesley L (Mabel B) chiropractor 415 N Elm  
h1446 Whilden pl  
" Barte Marguerite dental asst Dr Frank G  
Atwater r505 W Sycamore  
" Bartek Dorothy Mrs emp Western Auto r807  
5th av  
" Barth S Geo (Joy E) mgr Blementhal's h1232  
W Northwood  
" Bartholomew Jas H (Olive B) v-pres Monarch  
Elev & Mach h1401 Madison av  
" Bartis Steph J mgr Airport Restr r RD 1  
" Bartlett Ernestine ofc sec City Planning &  
Zoning Comn r2605 Springwood rd  
" Fred (Hettie) fuel oil 2605 Springwood dr h  
do  
" Margt P Mrs instr St Leo's Hosp r Robin-  
hood dr  
" Ralph M (Ruby) asst dep mgr Sears r2722  
Yanceyville rd  
" Wm D jr real est and ins 119 N Elm R509  
and local agt State Farm Ins Cos r713  
Church  
" Barton Audrey S Mrs wr Cone Mills h406  
E McCulloch  
" C Waldo mach opr McLeod Leather & Belt-  
ing r3505 Sunny Crest av (B)  
" Chas D (Patricia A) tank truck opr Texas Co  
h1318 Mayfair av  
" Clarence D (Sallie B) h3505 Sunny Crest av  
(B)  
" Edw M archt h900 W Bessemer av  
" Emma B (wid Darius) r2201 Poplar  
" Eug (Mildred) laby wkr Bur Mills r304 E  
Bragg  
" Eulalie S Mrs spnr Cone Mills h1407 Bogard  
" Helen prof WCUNC h1027 Spring Garden apt  
1  
" Jennie M (wid Wright R) r1519 Summit av  
" Lila L slswn Louise's Shop r3505 Sunny  
Crest av (B)  
" Mary r414 E McCulloch  
" Nina ofc sec Pilor Life Ins h414 E McCul-  
loch  
" Oakell L (Fanny H) junlor cost acc Bur  
Mills h411 Overlook  
" Patricia A Mrs clk Sears h1318 Mayfair av  
" Rachel P (wid Harry) h507 N Greene  
" Reuben S (Lorraine H) supt Carter Fabrics  
h120 Concord  
" Richd S (Eulalie S) supvr Cone Mills h  
1407 Bogard  
" Robt E (Ruby P) lm fxr Cone Mills h  
1305 Hubbard  
" Thos E (Audrey S) USN h406 E McCulloch

### BARTON

" W E plmb Wray Plmb r517 W Market  
" Walter (Alma E) bkpr City Water Dept h  
511 E Bragg  
" Wm H pharm Edmonds' Summit Center Drug  
Store r1202 Summit av  
" Barts Betty B Mrs tex wkr Cone Mills h324  
Holt av (B)  
" Clarence C (Betty B) lm fxr Cone Mills h  
324 Holt av (B)  
" Eva H (wid Philmore) spnr Cone Mills h  
113 N Church (P)  
" Frank A mech Carolina Willys r RD 2  
" Barvm Lonnie P (c; Sodie) tchr Howard Univ  
h1500 Lindsay  
" Sodie Mrs (c) tchr Chas H Moore Sch h  
1500 Lindsay  
" Barwick Mary E instr WCUNC r217 Kensing-  
ton rd  
" R Frances tchr PS r217 Kensington rd  
" Ruby H (wid Carl J) h217 Kensington rd  
" Balsham D E formn Lloyd B Gallimore  
" Edw M (Jeanette W) r1713 Spring Garden  
" Glenn V (Glady's L) agt Southland Life Ins  
h800 Ross av  
" Mary Mrs sten Bur Mills r510 5th av  
" Wm M plmb WCUNC h1713 Spring Garden  
" Bashaw Anne E Mrs r3200 Oakland av  
" Bashore Eva (c) h119 Chestnut  
" Josephine (c) r612 Bennett  
" Basinger Beulah Mrs tex wkr Cone Mills h  
1303 Bogart  
" Dewey E (Mary A) mech Industrial Insula-  
tion h1107 Willard (B)  
" Dora L cash Belk's r602 5th av  
" Essie H Mrs splr Cone Mills h602B 5th av  
" G Odell (Sue B) texwkr Cone Mills h1304  
Fairview  
" Iris J clk Woolworth's r1303 Bogart  
" Jean M hosiery wks Bur Mills r1304 Fair-  
view  
" McCay pntr Cone Mills r1414 Summit av  
" R Colleen opr SBT&T r1304 Fairview  
" Ruth A hosiery wks Bur Mills r1304 Fair-  
view  
" Sherman R (Marjorie M) supt Cone Mills  
White Oak Plant h2515 Fairview  
" Walter R (Beulah T) lm fxr Cone Mills h  
1303 Bogart  
" Baskerville Wm S jr slsmn Sta WPMY r1218  
Northwood  
" Baskin Jas (Rollins & Baskin)  
" Jas (c; Isabelle) lab Sears h1004 Dick  
" Bason A Max (Rachel) optn Carolina Optical  
h1119 McCormick  
" Autence O Mrs slswn Meyer's r1025 Pearson  
" David H emp Peerless Dry Clns r1025 Pearson  
" Effie E Mrs spnr Cone Mills h1228 Oakmont  
" Elmore M slsmn Western Auto r811 Elwell  
av (B)  
" Erleene F studt r811 Elwell av (B)  
" Geo L (Mamie L) gro 915 Gorrell h811 El-  
well av (B)  
" Harry clk Meyer's r605 Summit av  
" Henry B (c) r803 Doris  
" Hilda B Mrs supervising clk Jeff Life r626  
Arlington  
" J Henry (c; Southside Lndry) h413 Mc  
Lean  
" James G (Marjorie E) mgr O'Henry Auto  
Serv h408 Florence  
" John M (Lillie av) carrier PO h605 Julian  
" John W B (Autence A) clk PO h1025 Pear-  
son  
" Margarette Mrs supervising clk Jeff Life  
r RD 7  
" Marjorie E Mrs clk Gboro News h408 Flor-  
ence  
" Maurice K (Hilda B) clk h626 Arlington  
" Thos jr (c) porter Ry Exp r803 Doris av  
" Thos S (c; Claretta C; Southside Lndry)  
h803 Doris  
" Virginia tex wkr Cone Mills r1406 Walnut  
" Bass Alice J ofc sec Wysong & Miles Fdry  
r1502 Glenwood av  
" Ann (c) slswn Ethel's Bake Shop r Summer-  
field NC  
" Archie M (Rebecca F) wvr Cone Mills h  
1411 Fairview  
" Bill (Hilda J) USA r2105 Langley av

CITY LUMBER CO.

COMPLETE LINE BUILDING MATERIALS

517 PRESCOTT

TEL. 4-1577

JOHN  
ROBBINS  
MOTOR  
CO.

GMC  
TRUCKS

Trucks  
Parts  
and  
Accessories

CROSLLEY  
CARS  
SALES  
and  
SERVICE

915  
W. LEE ST.

TELS.

6989

and

3-3112

## BROWN-HAMEL MORTGAGE CO., Inc.

"HEADQUARTERS FOR HOME LOANS"

212 W. Gaston

Phone 4-6387

# FRAZIER PIANO CO., INC.

OLDEST PIANO HOUSE  
SELLS WORLD'S OLDEST AND BEST PIANOS

125 S. DAVIE

TEL 2-1462

BASS  
" Bollie N (Mary F; Bass Shoe Serv) h923 Bellevue  
" Chester P (c; Emma) mach opr Cone Mills r RD 5  
" Cleveland M strpr Container Corp of America r223 Bellevue  
" Clyde E dofr Cone Mills r1502 Glenwood av  
" Earl plant wkr Guilford Dairy Co-op r923 Bellevue  
" Gard T (Opal P) plmb Cone Mills r2729 Yanceyville rd  
" H Clinton (Doris G) slsmn Sou Dairies r 1305 Bessemer av  
" Harrison (c; Daisy I) lab WCUNY h2825 Cambridge  
" Hilda J Mrs sten Pilor Life Ins r2105 Langley av  
" Irene (c) h1213 Gray  
" Jas E mtl smith Sou Fixture Mfg h613 Union  
" Jas W (c; Pearl) drymn Cone Mills h1204 E Washn  
" Jean ofc sec Wysong & Miles r1502 Glenwood av  
" John A (c; Gussie W) porter Ry Exp h505 Doak  
" John H (c; Annie E) asst color mixer Con Mills r RD 2  
" John W (c) porter Ry Exp r505 Doak  
" Lawrence (c) hlpr Gboro Mtr r RD 2  
" Lee (c; Lucille G) tex wkr Cone Mills r RD 2  
" Lenora (wid Chas) r613 Union  
" Lois Mrs dental asst Dr J Cecil Crank r Burlington NC  
" Luther T (Virginia V) asst sec Pilot Life Ins h706 Dover rd  
" Marie Mrs h1502 Glenwood av  
" Marlen L jr City Police r1502 Glenwood av  
" Mary F Mrs fnsbr Jones Fur Serv h923 Bellevue  
" Mose (c; Minnie) carp Cone Mills r Brown Summit NC  
" Norman (c) hlpr Curtis Bros r Climax NC  
" Opal P Mrs tex wkr Cone Mills r2729 Yanceyville rd  
" Oscar A (Vivain L) plmb Brownlow's Inc h1004b Elwell av (B)  
" Owen ofc mgr Pilot Brokerage r RD 7  
" Robt (c; Billie) clu Lucas Dry Cln r725 Oakland av  
" Robt H (c; Millie F) driver Daniel Taxi h 405 S Benbow rd  
" Shoe Service (Bollie N Bass) 517 Andrew  
" Warren F (Mildred M) prod mgr Gboro Mfr h302a E Bessemer av  
" Wm R (c; Alice) driver Cone Mills r RD 2  
" Willie (c) USA r2825 Camborne  
" Wilson (c) lab Pomona TC Co r Pomona NC  
Bassett B Bruce traffic ad Duke Pwr r112 Adams  
Batchelor see also Bachelor  
" Clem D wvr Cone Mills r722 Percy  
" Elm emp Bar Mills r312 N Davie  
" Geo H (Edith C) slsmn Odell Mill Sup h 2408 Sylvan rd  
" Hugh M (Lola) electn h703 Chestnut  
" I Sherwood tex wkr Cone Mills r2414 Spruce  
" Jesse L (Thelma P) wvr Cone Mills r RD 3  
" John C (Lena E) wvr Cone Mills h2414 Spruce  
" Lena Mrs tex wkr Cone Mills h2414 Spruce  
" Lola J Mrs counter girl Mayfair Cafeteria r216 Summit av  
" Norman R wvr Cone Mills r722 Percy  
Bateman Alice Mrs ofc wkr Davidson Auto Shop r2704 Oakland av  
" Clive A USAF r636 N Elm  
" Ernest shtml mech Gate City Roofing r201 Bond  
" Fay S Mrs spnr Cone Mills h1511 Summit  
" J Monroe (Fay S) asst overseer Cone Mills h1511 Summit av  
" Jacqueline ofc sec Brown-Hamel Mtge r636 N Elm  
" Larry N sports writer Gboro News r1511 Summit av  
" Marian E opr Fisher's Beauty Salon r636 N Elm  
" Olivia D Mrs mgr Bateman's Grill h1616 Fairview apt 4

## MOJUD

THE DEPENDABLE HOSIERY  
MOJUD HOSIERY CO., INC.

1000 Howard St.

Tel. 7127

### BATEMAN

" Ora G (wid J B) h636 N Elm  
" Robt B tex wkr Cone Mills r1100 Maple  
" Robt M (Kathryn S) slsmn Sou Rubber h 1202 N Elam av  
" Saml emp Thompson-Arthur Constn  
" W W pntr r219 S Eugene  
" Wm T (Olivia D) hlrc Cone Mills h1401 Bogart  
Bates Anna M (c) maid r1410 W Bessemer av  
" Carl C (Hellen B) em fxr Cone Mills r Randleman NC  
" Chas D (Jewel B) vocational educ dir City Schs h1805 Colonial av  
" E Joanne Mrs bmo Pilot Life Ins r High Point NC  
" Evelyn L Mrs wndr Carter Fabrics r Brown Summit NC  
" G W agt EAL r2409 Johnson dr  
" Helen B fcty wkr El-Moro Cigar r320 E Bragg  
" Herman H (c) cook Mayfair Cafeteria r30 Biltmore ct  
" Howard (c) driver Berry Coal r1117 Archer  
" Jas (c; Maggie) lab 912 Willow rd  
" John H (c) lab r506 Hayward  
" Lucy M (c) prsr Lucas Dry Cln r Freeman's Mill rd  
" Marie McL Mrs sten Sears r353 W Lee  
" Marjorie (c) chkr Gboro Lndry & Clns r 325 W Whittington  
" Nitwear Co Inc 1110 E Bessemer av  
" Parrish (Marie McL) serv mn Baldwin Garrett r353 W Lee  
" Robt J (Margt D) Colonial-Hites emp h 520 S Holden rd  
" Russell F (Margie T) trucker Cone Mills r1512 Andover av  
" Sadie S (wid Benj) h804 Summit av  
" Swanson C eng a'de City Dept Pub Wks r Brown Summit NC  
" Thos A (c) porter Guilford Natl Bank r1106 Gorrell  
" Thornton F (Evelyn L) spnr Carter Fabrics r Brown Summit NC  
" Victor (Emma M) with Bates Nitwear h 2412 Sylvan rd  
" Walker H (Dovie) swpr Cone Mills r Randleman NC  
" Wm H (Mary D) body mn Robinson's Garage h500 Pearson apt F6  
" Willie (c; Kessie) orderly Richardson Memorial Hosp r339 Whittington  
BATKINS CLAUDE L. Trust Officer Guilford National Bank, h108 South Park dr apt 2, Tel. 4-7504  
Batson Robt L clk PTS r Randleman NC  
Battaille Brooklyn C (Edythe M) tex wkr Cone Mills h1306 Mayfair av  
" Edythe M Mrs tex wkr Cone Mills h1306 Mayfair av  
" Holman G wood wkr Talley Lndry Machy r 121 Edwards pl  
Batten Tracey F (Grace W) slbr Cone Mills h803 Milton  
" David J (Grace D) trucker Cone Mills r709 Dale  
" Grace W Mrs smstrs Blue Bell h803 Milton  
" Mary B (wid Eddie M) slsmn King's Bargain Mart h709 Dale  
" Russell (Lois P) mech Burton Auto Serv h308 Terrell  
Battin Lalla M library asst Gboro Pub Library h127 Oak ct  
" Ora B (wid Fred E) r127 Oak ct  
Battiste Victoria (c; wid Robt) h1702 Salem

2168 Lawndale Dr.

TOYLAND

Open Year 'Round!

3-9317

TEL.

FOR GREENSBORO'S LARGEST TOY AND JUVENILE FURNITURE, IT'S—  
WARREN'S

## GIBBS MACHINE COMPANY

• • •  
Textile  
Machinery  
Specialties

• • •  
CONTRACT  
MACHINE  
WORK

• • •  
Light Grey  
Iron  
Brass, Bronze  
and Aluminum  
Castings

TEL.

5088

1023 W. Lee

P. O. Box 1323

## MARTIN'S STUDIO

COMMERCIAL and CANDID PHOTOGRAPHERS

"Story Telling Photography"

112 E. GASTON

TEL. 7237

## HOME SPECIALTY

Venetian Blinds  
Window Shades  
Metal Trims

Asphalt Tile  
Rubber Tile  
Aluminum Tile  
Plastic Tile

Linoleum  
and  
Carpets

1300  
Battle Ground  
Ave.

TEL.  
3-3736

## JONES-LEWIS FURNITURE CO., Inc.

Complete  
Home  
Furnishings

121  
N. ELM

TEL.  
2-4107

## SMITH-DOUGLASS CO., INC.

"S-D ON YOUR FERTILIZER BAG MEANS SQUARE DEAL"

1116 W. LEE ST.

PHONE 5815

## OWEN CONSTRUCTION CO.

- GENERAL CONTRACTORS -  
HOME and INDUSTRIAL BUILDING

1006 W. Northwood Tel. 2-2618

Battle Gordon (Harriet D) sanitarian County Health Dept h2405 Delaware av  
" Gordon jr studt r2405 Del av  
" Helen Mrs (c) tchr PS r454 Gorrell  
" Henry musician r623 Summit av  
" Isaac (c; Helen) jan Jos Ruzicka r454 Gorrell  
" J Henry (c; Cath) hlpr WCUNC h307 Huffman  
" M supvr Colonial Finance Co and Serv Finance Co  
" W Henry (c) hlpr WCUNC r307 Huffman  
" Washington (c) porter Meyer's r229 Regan  
" Wm (c; Mattie D) swpr Cone Mills r2006 McConnell rd  
Battleground Road Baptist Church Rev Chas G May pastor 2704 Battle Ground av  
Batts Alice E Mrs coach SBT&T h701 Elwell av (B)  
" Esso Servicenter (Thos L Batts) fill sta 3630 E Market (B)  
" J Larry (Emily B) rep Bradford Sls h3511 Parkwood dr apt A  
" John F h3703 E Market (B)  
" Mary L ofc sec Sou Rubber r RD 6  
" Roy F (Alice B) asst mgr Batts' Esso Servicenter h701 Elwell av (B)  
**BATTS THOS L (Martha: Batts Transfer: Batts Esso Servicenter; Rest-A-Bit Service Station), r3703 E Market (B), Tel 3-2889**  
" Transfer (Thos L Batts) 3630 E Market (B)  
Baucom Carey J (Sarah A) exp hndlr Ry Exp r610 Park av  
" M Frances Mrs emp Milton Hosiery h500 Tate  
" M Jas emp Milton Hosiery r500 Tate  
" Wm B (Lorraine M) buyer Sears h2331 Hiawatha dr  
Bauer Wm jr (Mary) spl agt Am Ins Co of Newark NJ h811 Walker av apt 6a  
Baugh Eug B (Juanelle C) atcht r508 W Wash W Wash  
" Juanelle C Mrs clk sten Collr Int Rev r508 W Wash  
" Pansy smstrs Blue Bell r1802 Oak  
Baughn M Louise clk Sears r338 Church  
Baulding Donald L (Lois B) tex wkr Cone Mills h105 State  
" Lois B Mrs tex wkr Cone Mills h105 State  
Bauman Edw J (Vivian) eng Blue Bell h1328 Gatewood av  
Baur Hans B clk Morton-Withers Chem r227 N Park dr  
Bauserman C Whitney (Malissa E) slsmn Jos J Stone & Co h1815 Rolling rd  
" Chas W jr studt r1815 Rolling rd  
Bawden Herrick T (Gertrude) prof Gboro College h846 W Market  
Baxley Cora (c) r1912 White  
Baxter Alex T (Helen R) buyer Sears h933½ Carr  
" Bessie J (wid Newton S) cash Griffin Sls h4516 Winston Salem rd  
" Carl S studt r4521 Winston Salem rd  
" Chas A ship clk Jones Automotive r4520 Winston Salem rd  
" Chas E (Florence S) asst to exec v-pres J P Stevens & Co and Comptroller Carter Fabrics Operating Group h713 Dover rd  
" Della C Mrs ins clk St Lco's Hosp r4516 Winston Salem rd  
" Donald M (Gillie S) asst dept mgr Jeff Life r Guilford College NC  
" Dorothy H (wid Richd A) clk Vick Chem h2012 Walker av  
" Furniture Co (Philip Michalove) 324 S Elm  
" G Walter (Lovine M) teleg opr Sou Ry h 4521 Winston Salem rd

### BAXTER

" Geo B (Myrtle J) sec-treas Westwarren Mfg h209 E Hendrix  
" Helen R Mrs clk J P Stevens & Co h933½ Carr  
" J David USAF r4516 Winston Salem rd  
" Jean B Mrs (c) clk Dr Arth D Ownbey r 1617 Lindsay  
" John (c) lab r603 Dixie  
" Myrtle J Mrs slswn Meyer's h209 E Hendrix  
" R Thos (Lilchle-E) h4520 Winston Salem rd  
" Saml (Della C) teleg opr Sou Ry r4516 Winston Salem rd  
" W F dispr Sou Ry r Winston Salem rd  
Baxton Geo (c; Geneva) slsmn Citizen Coal h406 Lindsay  
Bayer Helen L Mrs credit mgr Belk's r RD 1  
Bayliff see also Bailiff  
" Ada T Mrs stamper Cone Mills h2208 Shober  
" Beulah B Mrs spnr Cone Mills r Brown Summit NC  
" Chas L (Sadie W) trucker Cone Mills r Brown Summit NC  
" Etta R (wid Jerry) r1307 Bogart  
" Julius H (Ada T) crd grndr Cone Mills h 2208 Shober  
" Lois W Mrs crlr Cone Mills h1526 Andover  
" Louls S (Beulah B) tex wkr Cone Mills r Brown Summit NC  
" Robt J (Lois' W) drwr Cone Mills h1526 Andover  
" Sadie W Mrs spnr Cone Mills r Brown Summit NC  
" Saml H (Rosa B) dofr Cone Mills h1915 Shober  
Baylor Beverly M r106 Elmwood dr  
" R Staley (Mary B) v-pres Richardson Realty h106 Elmwood dr  
Bayne L M (Mildred D) mgr Eastern Sup  
" Lawrence E incubator opr Carolina Hatcheries r207 N Edgeworth  
" R E (Mabel) with Petroleum Carriers Assn h3612 Kirby dr  
Baynes see also Bain and Baines  
" Annie B sten Cone Mills r1102 Vine  
" Bettie Mrs sten Gilmore Clinic r1114 Bellevue  
" D Archie (Garnell P) drftsmn Cone Mills h 407 Holt av (B)  
" Donald R tex wkr Cone Mills r1611 14th  
" Doris L Mrs msgr Sears r Reidsville NC  
" Edg W (Jeannette) slsmn Ingram Mtr h2503 Walker av  
" Eula P (wid Lucy G) clk City Tax Dept h 701 Englewood  
" Evelyn sten Cashwell's Inc r Summerfield NC  
" Geo R hin loader Sears r Summerfield NC  
" J Paul (Mary B) emp Bur Mills h2111 Troy  
" Jack driver Tenn-Carolina Trans r RD 1  
" John A (Sue S) lm fxr Gboro Weaving h711 Waugh (B)  
" Johu C (Annie M) clnr Cone Mills h1611 14th  
" Jos M (c; Sadie W) ydmn h453 Cole  
" Kelly servmn Greeson Refgr Serv r Summerfield NC  
" L Garland (Virleane McD) hlr Cone Mills h4010 Wooddale la (B)  
" Lacy atndt Texaco Serv Sta r701 Englewood  
" Mary B Mrs tex wkr Gboro Overall h2111 Troy  
" Maude W Mrs wvr Cone Mills h1503 Summit av  
" Robt F tex wkr Cone Mills r1611 14th  
" Troy W (Maude W) sect hd Cone Mills h Summit av  
" Virleane McD Mrs grader Cone Mills h4010 Wooddale la (B)  
" Wm driver Sou Oil Trans r Reidsville NC  
" Wm E (c) lab Wysong & Miles Fdry r1708 McConnell rd  
Bayse David R fill blr Cone Mills r314 Broadview  
" Evelyn slswn Silver's r314 Broadview  
" Norman T (Rachel K) dofr Cone Mills r 2005 Textile dr  
Baysinger Baxter L (M Virginia; Baysinger Serv Sta) h3013 E Bessemer av (B)

## FLEMING-SHAW TRANSFER CO., Inc.

Local and Interstate Moving—Heavy Hauling and Rigging

AGENTS UNITED VAN LINES

310 E. Sycamore

Phone 3-6934



SPORTING  
GOODS  
HARDWARE  
ESTABLISHED 1872  
THE CAROLINA'S GREATEST HARDWARE HOUSE

# ODELL'S

BARRETT  
ROOFING  
APPLIANCES  
WHOLESALE  
EXCLUSIVELY

### BAYSINGER

" Beulah T Mrs spnr Cone Mills r1303 B-gart  
" Carl mech Cherry's Garage r RD 5  
" Donnie asst dir Forbis Murray Funeral Home r515 N Elm  
" Hughie J (Pauline S) trucker Cone Mills r 207 Lawrence  
" Roy r414 Summit av  
" Service Station (Baxter L Baysinger) 600 N Elm  
Beach Alphonso L (Mabel L) barber 107 E Lee r504 Vandalia rd  
" Robt L clk Sears r Trinity NC  
Beacham Frank P r522 Bellevue  
" Weldon (Jean H) US Int Rev Agt h822 Bellevue  
Beachley V S h2621 Walker av  
Beal see also Beale  
" A B agt Life & Casualty Ins of Tenn r408 W Market  
" Alice U Mrs spnr Cone Mills h506 Battle Ground av  
" Benj H (c; Olivia V) hlpr Swift & Co r 1232 Gray  
" Beulah L Mrs tex wkr Cone Mills h1511 16th  
" Bobby D pkr Cone Mills r2110 Hubbard  
" Chas L tex wkr Cone Mills r2310 Maple  
" Clarence B city fire fighter r2118 Cypress  
" Cone C clk Tillman's Mkt r1304 Walnut  
" Effie M (wid Thos E) h605 Battle Ground  
" Flora D Mrs spnr Cone Mills h2310 Maple  
" Harvey M tex wkr Cone Mills r605 Chavis rd  
" Henry M (Minta I) wvr Cone Mills h2112 Cypress  
" Hubert C emp Esso r116 Tate

**BEAL HUGH P (Helen W), V-Pres Security Natl Bank, h D2 The Irving Park Manor 1800 N Elm, Tel 2-1319**

" J Edw (Nellie J) supvr Cone Mills h1304 Walnut  
" Joe P carrier PO r520 W Washn  
" John C (Beulah L) overseer Cone Mills h 1511 16th  
" John M r1304 Walnut  
" Jos J (Roxie) eng Sou Ry h717 Dillard  
" Jos L ticket agt Union Bus Sta r RD 2  
" Lawrence L jr swpr Cone Mills r408 Wood-lawn dr  
" Lillian Mrs tex wkr Gboro Overall r605 Chavis dr  
" Lonnie B (Minnie B) wvr Cone Mills h1915 Bradford  
" Mildred G Mrs btry flr Cone Mills h2118 Cypress  
" Minnie B Mrs wvr Cone Mills h1915 Bradford  
" Nellie D (wid John B) h520 W Washn  
" Perry E (Opal M) lsshr Cone Mills h1203 Walnut  
" Robt E (Phyllis B) lm fxr Cone Mills h 1537 Andover  
" Roy L (Edith G) lm fxr Cone Mills h2110 Maple  
" Roy L (Flora D) wvr Cone Mills h2310 Maple  
" Ruby A tmkpr Cone Mills r1701 Textile dr  
" Thos H (Nellie P) dyē jig opr Bur Mill h h 1106 Penn  
" Thos L (Alice U) oiler Cone Mills h506 Battle Ground av  
" Willie R (Mildred G) lm fxr Cone Mills h 2118 Cypress  
Beale Chas L (Irene G) agt Life Ins Co of Va h1335 Gatewood av  
" J Otis (Elsie L) mgr Sands & Co h307 West-over ter  
" Mary r907 Magnolia  
" Nancy E studt r907 Magnolia  
" Peggy A cash Blumenthal's r506 Battle Ground  
" Wm J (Una M) mgr Nabisco h907 Magnolia  
Beall Annie H (wid Dickson) ofc sec Brooks Sch h2204 Sherwood  
" Boyd P slsmn Texas Co r Winston Salem NC  
" Chas T r224 E Lee  
" Eliz A priv sec Fleetwood Coffee r2204 Sherwood

## D. COCKMAN'S

Plumbing and Heating  
Store (Retail)

908 Spring Garden

Phone 4-2086

### BEALL

" Isabel C Mrs sec Gboro News r311 S Mendenhall  
" Kenna D art supvr City Schs r2204 Sherwood  
" Lawrence L (Maggie A) junk 14 Hewitt (P) h do  
" Lawrence L (Virginia McL) surg 1109 9th h408 Woodlawn av  
" Meta r224 E Lee  
" Robt B h224 E Lee  
" Robt L (Willie) sls mgr Wysong & Miles Fdry h6 Branch ct  
" Virginia McL Mrs sec Dr Lawrence L Beall h408 Woodlawn av  
Beam Clarence A (c) exp hndlr Ry Exp h 915 Lincoln  
" David C (Lillian Y) body mn Harry Kelletts h201 Summit av  
" Donald W (Mildred C) mach Sou Elec Serv h1716 Grove  
" Lillian Y Mrs counter girl Mayfair Cafeteria 201 Summit av  
" W D (Mildred R) repr Sou Elec Serv r1716 Grove  
Beaman Alman studt r107 S Mendenhall  
" Bruce E (Lynn C) sec Beaman's Inc and USA r107 S Mendenhall  
" Fredk (c) studt r916 Gorrell  
" Margurete tchr Bertha S Sternberger Sch r107 S Mendenhall  
" Oliver J (Peggy A) treas Beaman's Inc h538 Overlook  
" Wm J (Susie O) pres Beaman's Inc h107 S Mendenhall  
" Wm J jr (Mary E) v-pres Beaman's Inc and USA h1404 Cardinal pl

### BEAMAN'S INC

W J BEAMAN, Pres  
W J BEAMAN Jr, V-Pres  
BRUCE E BEAMAN Sec  
OLIVER J BEAMAN, Treas  
VENETIAN BLIND MFRS  
WEATHER STRIPS  
ROLL SCREENS  
MODERN FOLD DOORS  
INSTITUTIONAL EQUIPMENT  
BUILDERS SPECIALTIES  
Factory and Office  
1060 Battle Ground av  
Telephone 7373  
(See page 186 Buyers' Guide)  
Bean A A driver Fredrickson Mtr Exp  
" Bill bread wrapper Clegg's Bakery r430 Rocky Knoll rd  
" Carlie S wvg blr Cone Mills r1507 14th  
" Dennis M (Emaline) firemn Carter Fabrics r430 Rocky Knoll rd  
" Doris A Mrs slswn Kress' r3911 Stanley dr  
" Dorothy L r1507 14th  
" Eula M Mrs flr Cone Mills h1903 Popler  
" Freddie (c) driver United Taxi r919 Gorrell  
" Harold J cabtmkr Pegram-West r2905 Randleman rd  
" Jackie L (Joy) emp Mock Judson V Co h1013 Huffines rd (B)  
" M D Mrs smstrs Blue Bell r RD 8  
" Owen trav rep US Int Rev r220 N Cedar  
" Raymond A (Eula M) dofr Cone Mills h190 Poplar  
" Richd F (Sarah P) drftsmn Air Conditioning Corp h214 Leftwich  
" Rillie F Mrs spnr Cone Mills h1507 14th  
" Victor C (Dorothy K) tex wkr Cone Mills r210 Bond  
" W Ernest (Rillie F) tex wkr Cone Mills h1507 14th

W. H.  
SULLIVAN  
CO., INC.

Contractors

PLUMBING  
HEATING

Air  
Conditioning  
and  
Sprinkler

ENGINEERS

WINKLER  
Stoker

ESSO  
Oil Burner

Westinghouse  
Air  
Conditioning

4413  
W. Market St.  
Extension

Tels.

6167-6168

INGRAM  
MOTOR  
CO.



SALES  
AND  
SERVICE

315  
N. ELM

PHONE  
4-5441

TRUCK  
DIVISION

205 S.  
FORBIS

PHONE  
3-9763

REAL ESTATE and INSURANCE  
**RICHARDSON REALTY INC.**

Sales, Leases,  
Residential Rentals,  
Property Management  
602 PIEDMONT BLDG.

"REALTORS"  
ANALYSTS & CONSULTANTS

Fire and Casualty Ins.  
Fidelity & Surety Bonds

DIAL 2-2139

**STARR ELECTRIC CO., INC.**

ELECTRICAL CONTRACTORS AND ENGINEERS

NEW AND REBUILT MOTORS

1421 BATTLE GROUND AVE.

TEL. 2-2175

**PEGRAM-WEST, Inc.**ARCHITECTURAL MILLWORK  
BUILDING MATERIALSMeadowview Rd. Cor. S. Elm Extd.  
Tel. 3-6958

Beane D D sec-treas Gate City Bldrs r227 Ken-  
sington rd  
" Dova D (Eliz M; Beane Lbr) h227 Kensing-  
ton rd  
" Eliz M Mrs bkpr Beane Lbr h227 Kensing-  
ton rd  
" H Allen (Charlene W) dfr Bur Mills h700  
Pearson apt E2  
" Harrison bus agt tex wrks Union of Am r  
Reidsville NC  
" June L credit mgr Beane Lbr r Ramseur NC  
" Lorene K Mrs clk Sears r1514 Summit av

**BEANE LUMBER CO**

DOVA D BEANE, Owner

LUMBER

MILLWORK

BUILDING MATERIALS

413 Prescott

Telephones 4-3221 and 4-3222

(See page 135 Buyers' Guide)

" Roberta A Mrs bkpr Burtner Furn h2105 Walk-  
er av

Beard see also Balrd

" Alma S Mrs v-pres E N Beard Lbr h2317  
Lafayette av

" E N Lumber Co Inc E Neilson Beard pres-treas  
Mrs Alma S Beard v-pres Lloyd F  
Winslow sec Whol 4123 N Eugen

" F Neilson (Alma S) pres-treas E N Beard  
Lbr and Mullins Wood Products h2317 La-  
fayette av

" E Neilson jr buyer E N Beard Lbr r2317 La-  
fayette av

" Ellz B Mrs spnr Cone Mills h1603 Hardie

" Geo D (Laura G) asmblr Wysong & Miles Fdry  
h1416 18th

" H David (c; Mary G) jan First Bapt Ch h  
2217 Patterson

" Laura G Mrs tex wkr Cone Mills h1416 18th

" Lillie P (wid LeLyster) tex wkr Cone Mills  
h2021 Pine Bluff

" Marion J (Ellz B) overseer Cone Mills h  
1603 Hardie

" Mary J Mrs slswn Otto Zenk Inc r3 Branch  
ct

" Paul J clk McLean Trucking r1603 Hardie

" Richd D tex wkr Cone Mills r1603 Hardie

" Thos R pkr Sears r2317 Lafayette av

" Wm M (Janie) mech Jones Automotive h1112  
Park ter

Beasley A C tex wkr Blue Bell r Kernersville  
NC

" B E tex wkr Blue Bell r Kernersville NC

" B W Mrs smstrs Blue Bell r Kernersville NC

" Bertha (c) cook Am Legion Cafeteria h414  
N Gilmer

" Ernest A (Alma S) agt Texas Co h1025  
Madison av apt 2

" Faye McC Mrs compt opr Sears r High Point NC

" Frances Mrs (c) maid r219 East

" Hazel C Mrs nurse 2110 Spring Garden h do

" Helen S Mrs ofc sec Remco Sup r1007 Glen-  
wood av

**Brogdon-Harvell  
Bronze Foundry**

Manufacturers of

BRONZE, BRASS AND ALUMINUM  
CASTINGS

1000 S. Elm P. O. Box 2853 Tel. 3-8120

**BEASLEY**

" John E (Helen I) watch repr Cass Jwlr  
h801 Terrell

" Larry J equip mtce mn AT&T r335 Church

" Mary A clk typ Collr Int Rev r2110 Spring  
Garden

" Mattie G (wid S H) claims clk Collr Int  
Rev h1715 Grove

" R C (Sara; South Elm St Clns) r High  
Point NC

" Rudolph (c) r414 N Gilmer

" Wilbur C (Thelma) emp Chas D Roberts Co  
r720 W Lee

" Wm E slshr hlpr Gboro Weaving r Altama-  
haw NC

Beason see also Beeson

" M Louise clk Sears h2506 Spring Garden

Beatey Frank (c; Fannie S) brk lyr h913  
Wilmington apt 10

Beaton Wm J (Doris B) mech Johnson Serv  
h1025 Madison av apt 4

Beatty Anna nurse Central Carolina Convales-  
cent Hosp r4001 E Bessemer av (B)

Beatty Beatrice (c) r209 Dean

" Chas M (Ora H) mgr Piedmont Pie r1815  
Asheboro

" Curtis (c; Roetta) hlpr Tucker Tile h313  
Gillespie

" Dorothy ofc sec Peat Marwick & Mitchell &  
Co h336 Bellemeade apt 205

" Eliz C clk Collr Int Rev r1815 Asheboro

" Jas H (c; Mary) prsr White Oak Clns h  
238 N Gilmer

" Jesse F pkr Sears

" John H (c; Martha) landscape gdnr City h  
222 East

" Ural J (Fanny S; Piedmont Pie) h1815 Ashe-  
boro

" Wm R (Ethel R) mgr Life Ins Co of Va h  
2307 Fortune la

Beaty Robt (c) hlpr Tucker Tile

Beauford Barbara clk Ingram Mtr r3713 Health

**BEAUFORD CABINET SHOP (L O Beauford),**

Base and Wall Cabinets Completely In-  
stalled, Built to Specifications 3203 Old

Reidsville rd, Tels 2-1075 and 3-7047 (See  
page 64 Buyers' Guide)

**BEAUFORD L O (Ruby M; Beauford Cabinet**

**Shop), Building Contractor 3713 Heath, Tels**

**3-7047 and 2-1075, r do (See page 64 Buy-  
ers' Guide)**

Beaufort Ben (c) washer Columbia Lndry r  
1320 E Market

Beauty Clinic The (c; Mrs Sarah Johnson) 1621  
Gorrell

Beaver Alma D Mrs clar & oiler Cone Mills  
h806 Dick

" Carl G (Alma D) emp L W Routh Constrn  
h806 Dick

" Carolyn G studt r1605 Tucker

" Elizer F r2402 Ellington

" Florence F Mrs tex wkr Gboro Overall r  
1114 Parrish

" Guy M USA r1605 Tucker

" Harry S lab L W Routh Constrn r RD 2

" Herman L (Stella C) slsmn h1317 W Wen-  
dover av

" Iola S Mrs vvr Cone Mills h2007 Shober

" J Holmes (Iola S) clk Cone Mills h2007 Sho-  
ber

" J V ship clk Blue Bell r427 Routh cir

" Kenneth A (Lawndale Drive In) r2302 Lawn-  
dale dr

" Mary P Mrs ofc wkr Blue Bell r911 Silver

" Rachel Mrs opr Beaver Beauty Shop h702  
Mayflower dr

" Roy M. (Thelma M) clk Cone Mills h1205  
Summit av

" Stella C Mrs supvr Cone Mills h1317 W  
Wendover av

" Velma C pkr Sears r427 Routh cir

" Walter E (Rachel; Beaver's Beauty Shop)  
h702 Mayflower dr

" Wm B (Mae W) pntr h1605 Tucker

" Wm B jr pro Gillespie Park Golf Club r  
1605 Tucker

" Wm P pntr r114 Library pl

Beaver's Beauty Shop (Walter E Beaver) 226  
S Greene

**NEWS  
and  
RECORD  
WANT  
ADS**

**PHONE  
3-8611**

*"they get  
Results"*

**Gate  
City  
Savings  
&  
Loan  
Association**

In  
Business  
45 Years

108 S.  
Greene St.

Tel.  
**5189**

**PHIL R. CARLTON, INC.**

GENERAL INSURANCE

232½ W. MARKET ST.

PHONE 8157

# GATE CITY MOTOR CO., Inc.

## CHRYSLER AND PLYMOUTH AUTOMOBILES

130 NORTH FORBIS

"CHRYSLER AND PLYMOUTH PARTS"

PHONE 2-0143

Beavers Alice bacteriologist County Health Dept  
r1108 Sunset dr  
" Chas L (Neill R) phys 1016 N Elm h1110  
Sunset dr  
" Daisy C (wid Geo M) h1108 Sunset dr  
" Jas W (Pearl S) phys 1016 N Elm h2206  
W Market  
" John A (c; Carrie B; Beavers Pure Food Store)  
h1548 McConnell  
" Lydia E tchr Summerfield Sch r1108 Sunset  
" Minnie E Mrs r2210 Poplar  
" Pure Food Store (c; John A Beavers) gros  
1548 McConnell  
" Tommy r4100 Raleigh rd (B)  
" Wm O (Eunice B) phys 1016 N Elm h207  
Mimosa dr  
Becham Bertram H clk Sou Ry r410 S Chap-  
man  
Beck Annie L (wid J V) r401 Asheboro  
" Arth P (Dorih) field supvr Cluett Peabody h  
2316 Fernwood dr  
" C Carlton (Lois W) tex wkr Blue Bell r  
1604 Grove  
" Chas (Rebecca F) asst mgr Beck Mtr h1025  
Madison av apr 3  
" Clyde C (Betty) emp Sou Ry h122 W Green  
" Dewey tire recapper 1031 W Lee r RD 3  
" Dorothy S nurse 815 Park av h dp  
" Electa W r1110 Glenwood av  
" Evelyn M clk Citizens Loan & Finance r  
Jamestown NC  
" Geo F layout mn Truitt Mfg r328 N Forbis  
Forbis  
" Gilmer C (Martha) mgr Colonial Store h  
1003 Grayland  
" Grady C (Alease O) slsmn James O Pickard  
h246 Sherwood  
" Jack E (D Marie) bench mn Cone Mills h  
1501 19th  
" John L (E Marie) lm fxr Gboro Weaving  
h909 Coldwell  
" John L (Myrtle P) mgr Cutts' Shoe Shop  
r416 S Eugene  
" Lois W Mrs tex wkr Gboro Overall r1604  
Grove  
" Lucy Mrs r307 Walker av  
" Martha Mrs chkr Colonial Stores h1003 Gray-  
land  
" Marvin A tex wkr Cone Mills r125 Latham  
(P)  
" Mary E Mrs v-pres-sec Beck Mtr h204 S  
West Greenway  
" Mary J studt r204 S West Greenway

### BECK MOTOR CO

RILEY E BECK, Pres-Treas  
M BECK, V-Pres-Sec  
DE SOTO AUTOMOBILES  
PLYMOUTH CARS  
COMMERCIAL TRUCKS  
SALES AND SERVICE  
315 N Greene  
Telephone 3-5588  
USED CAR DEPT  
331 N Elm  
(See page 3 Buyers' Guide)  
" Mozelle Mrs clk County Welfare Dept r Arch-  
dale NC  
" Myrtle P Mrs smstrs Blue Bell r416 S Eu-  
gene  
" R Dallas (Margt W) actuarial clk Jeff Life  
h311 Edgeworth apt 5  
" Riley E (Mary E) pres-treas Beck Mtr h  
204 S West Greenway  
" Roy R clk PTS r Sallishury NC  
" W F hlpr Lloyd B Gallimore r Kernersville  
" Walter wood wkr Talley Lndry Machy r High  
Point NC  
" Wm emp Great Am Tea r RD 5  
" Wm C atndt Spainhour Community Serv Sta  
r909 Caldwell  
Beckemeyer Harvey J (Pansy H) sawmill wkr  
Geo C Brown & Co h815 S Aycock  
" Pansy H Mrs (Harvey J) tex wkr Mock  
Judson V Co h815 S Aycock  
Becker Jackie waitress White Oak Hotel &  
Coffee Shop r1103 16th  
" Margt r1103 16th  
" Roofing Co Wm M Farrar mgr 125 Walker  
Beckham Allen H clk Sou Ry r630 Asheboro  
" Arth D (Lelia J) h318 Asheboro apt 4

## TRUITT

### Manufacturing Co.

Steel Fabrication  
Mechanical Specialties

1016 Battleground Ave.

Tel. 3-1931

### BECKHAM

" Bertram H (Marguerite J) ticket clk Sou  
Ry h410 S Chapman  
" Bertram H jr section head Bur Mills r410  
S Chapman  
" Frances (c; wid Edw) h1225 Gray  
Beckman Alberta W (wid A Pelzer) h Lindley  
rd (Glf Col)  
Becknell Jas C studt r405 N Spring  
Beckner Delbert O jr (Eva J) lnemmn SBT&T  
h1301 Westover ter apt R1  
Beckom Dorothy Mrs mach opr Bates Nite-  
wear r825½ S Elm  
Beckwith John M (c; Nancy) exp hndlr Ry  
Exp h1211 Gorrell  
Beddard Wm I (Emma) emp Pomona TC Co  
h215 N Church (P)  
Bedenbaugh Agnes B (c) maid r600 Warren  
Bedford Forrest clk Sou Ry r1007 N Elm  
Bedgood Jasper (c) carp Jones Constn r904  
Johnston  
Bedingfield Wm A (Gladys M) trav slsmn  
h201 Elmwood dr  
Beebe Milton O (Mary H) h2125 Wright av  
Becker Annie (wid Thos) r1510 Lovett  
" Carl S (Lillie) tex wkr h1303 Cypress  
" Carl S jr (Irene C) wvr Cone Mills h2108  
Jenkins  
" Irene C Mrs btry flr Cope Mills h2108 Jink-  
ins  
Been Lawrence C plant wkr Carolina Quality  
Block r Pleasant Garden NC  
Beer Virginia clk King Cotton Hotel r307 W  
Sycamore  
Beerman Josephine S Mrs clk typ Collr Int  
Rev h1700 N Elm apt G3  
" Wm L (Eliz T) exec sec Gboro Industries  
Inc h1813 Colonial av  
Beers Martha A opr SBT&T r RD 6  
Beeson see also Beason  
" Hansel C (Nellie J) asst treas dept mgr  
Pilot Life Ins h2013 Wright av  
" Hansel C jr (Carolyn L) USAF r2013 Wright  
" Kelly G weigher R J Reynolds Tob r Kerners-  
ville NC  
" M Allene Mrs tchr Chas B Aycock Sch h  
514 W Sycamore apt 3  
" Mattie r1201 McCormick  
" Perry H (Rebekah T) mfrs agt 205½ N Greene  
201 h604 Mayflower dr  
" Purvis H (Margt P) dep clk US Dist Ct  
Clk r RD 7  
" R E Mrs emp Blue Bell r Kernersville NC  
Begley Laurerne Mrs nurse Piedmont Memori-  
al Hosp r610 Magnolia  
Beison Kath (c) r605 Willis  
Belaney Peter J (Nellie S) mach Vick Chem h  
1922 Forges  
Belch Earl USA r919 Union  
" Lennon W (Clyde P) h919 Union  
Belcher Troy F servmn Dictaphone Co r1311  
h Whilden pl  
Belk Beulah N (wid Geo) clk US Int Rev h  
1910 Colonial av

## BLUE BELL

INCORPORATED

World's Largest Producers  
of Work Clothing

Offices: New York, Chicago, Nashville,  
Greensboro, Los Angeles, Dallas



Greensboro

## ICE & COAL CO., Inc.

"Where  
Quality  
is a Fact"

### Fuel Oil Kerosene

IRON  
FIREMANS  
STOKERS  
AND OIL  
BURNERS

DIAL  
2-3171



PHONE

7  
6  
3  
9

## BENNER

&amp;

## FIELDS

Plumbing  
and  
Heating

207

S. DAVIE

## F. D. LEWIS AND SON, INC.

CONCRETE AND ASPHALT CONSTRUCTION

READY-MIXED CONCRETE

TELEPHONES  
Concrete Plant  
Office

2-1506  
2-3505

601-03 TIPTON PL. (Formerly Railroad St.)

ESTABLISHED 1872

# BINSWANGER & Co

INCORPORATED

# GLASS

Sash and Doors  
Macon between Tomlinson  
and Washington  
PHONE 2-3107

## SOUTHERN SALES INC.

### KELLY Springfield TIRES

ELECTRICAL APPLIANCES  
SALES AND SERVICE

224 E. Market St. Phone 3-3437

**BELK**  
" Geo studt r1910 Colonial av  
" Mary E Mrs slswn Meyer's r2712 Pinecroft rd  
" R J Insp Sou Ry

### BELK'S DEPARTMENT STORE

**DOUGLAS O TICE, Mgr**  
DEPARTMENT STORE  
101-107 S Elm cor Market  
Telephone 3-1731  
(See page 69 Buyers' Guide)

Belkin Ben A (Janette S) optom h916 Circle  
Bell Agnes Mrs h1714 Boone  
" Anna S Mrs spnr Cone Mills h1206 Park  
" B Tartt (Adele H) exec sec Am Friends  
Serv Conn h2003 Dellwood dr  
" Bakeries Inc Jonah A Stanley mgr whse  
915 Fair Ground av  
" Bar Cafe (c; Jas Hughes) 827 Julian  
" Barbara clk Bur Mills r842 Worth  
" Billie W Mrs bkpr Rustin Furn h4412 Trinity av  
" Betty W studt r106 Wilson  
" Boyd E (Beulah S) mach J A Willard Co  
h342 Worth

**BELL, C CLAYTON** (Rebecca R), V-Pres Dillard Paper Co, h300 N Chapman (SH), 1st 7734

" Ceva B Mrs shuttle filler Gboro Weaving r 4416 Trinity av  
" Chas R (Mildred L) formn Geo W Kane constn r3719 High Point rd  
" Chas S ptrnr r434 W Smth  
" Corlis W tex wkr Cone Mills r1714 Boone  
" David (Ruth W) mgr Kay Jwry h1028 Hill  
" Davld R (Ruth B) plant formn Talley Lndry Machy h1411 S Aycock  
" Doris C Mrs asst mgr Darling Dress Shop r134 Patton av  
" Eli B (Ruth M) h1530 Concord av (B)  
" Ella G (wid W F) h3714 Masonic pl (P)  
" Ella v spnr Cone Mills r Phillips av (B)  
" Eric (Mabel W) technical liaison Bur Mills h207 North Park dr  
" Evelyn Mrs (c) maid r814 S Cedar  
" F G (Wilma) ptrnr Winston Printing h3412 Dogwood dr  
" Florence D Mrs r434 W Smth  
" Frank L buyer Sears r117 N Cedar  
" Furman J (c) hlpr Gboro Distributing r709½ E Market  
" G Edw jr (Marie P) bkpr Loman Sup & Equip h160 E Textile dr  
" G Wallace (c; Marvarene W) trucker Cone Mills r Reidsville NC  
" Geo E (c; Cornella B) lab h1543a Gorrell  
" Geo R (Martha Y) slsmn Virginia Carolina Distributing h317 N Elam av (SH)  
" Gladys N r Phillips av (B)  
" Glenn A jr clk PTS r311 N Spring  
" Gordon E (Helen) repr Sou B T h1203 Highland av  
" Grace C Mrs h3206 Madison av  
" H Iyon (Thelma) asst sec and div mgr Jeff Life r Erskine rd (HL)  
" Harrelt L Mrs chr A&T Col r do  
" Hazzel O Mrs emp Caro Steel r2519 Spring Garden  
" Helen B Mrs clk Gboro News r1208 Highland  
" Helen T sandwich mkr Made-Right Sandwich r816 N Eugene  
" Hezekiah (c; Josephine G) elev opr Jefferson Std Bldg h332 W Bragg

### BELL

" Hiram jr (Dorothy V) elec contr 703 Simpson h do  
" Howard D (Hazel M) yarn segregator Bur Mills h2519 Spring Garden  
" Irma M Mrs smstrs Blue Bell h420 W Lee  
" J Andrew (Frances W) slsmn Harry D Kellett Inc h413 N Cedar  
" J Andrew jr studt r413 N Cedar  
" J Carl (Blanche W) farm machy 3703 E Bessemer av (B) h do  
" Jas E (c) lab City Dept Pub Wks r Brown Summit NC  
" Jo Ann clk Jeff Life r RD 1  
" John A (Helen S) capt City Fire Dept h816 N Eugene  
" John E (Grace D) h2009 Dalton rd  
" John E jr USAF r2009 Dalton rd  
" John H v-pres The Mable Bell r High Point rd  
" John K r816 N Eugene  
" John T (Mary G) driver S&W Mtr Lines r RD 1  
" John T (Evangeline D) carp 1011 Warren h do  
" John W drftsmn The Mable-Bell r RD 3  
" Jos S (c; Lula M) tailor Wright Clo h319 N Beech  
" Kathryn S Mrs smstrs Blue Bell h1700 Oak  
" Leon (c) studt r209 East  
" Leon electn r106 Wilson  
" Leonard H (Mae O) slsmn Lakeview Memorial Pk h1205 12th  
" Lessie L Mrs (c) cook Griffin Baking r712 Wilmington  
" Lois S Mrs div mgr Sears r2821 Robin Hood dr  
" Lonnie W (Mary C) hydro mixer Cone Mills r RD 5  
" Madie B tex wkr Cone Mills r Phillips av (B)  
" Mae O Mrs emp Lake View Memo Park h 1205 12th  
" Malcus D (c; Addie McK) driver Cone Mills r Reidsville NC  
" Marie P Mrs dir Cerebral-Palsy Training Center h1609 E Textile dr  
" Marshall L (Anna S) asst overseer Cone Mills h1206 Park av  
" Mitchell T (Ruth R) plmb Cone Mills h1420 Pinecroft rd  
" Nancy Mrs (c) grad nurse L Richardson Memorial Hosp r125 N Obermeyer  
" Nellie K Mrs spnr Cone Mills r RD 5  
" Nora G h1900 Phillips av (B)  
" Nora M Mrs (wid Vance I) r1420 Pinecroft rd  
" Nora S Mrs wvr Cone Mills h106 Wilson  
" Paul slsmn Harvey West Mus r Freemans' Mill rd  
" Phyllis A ofc sec Bur Mills r842 Worth  
" Rachel M (c; wid Wm) h613 E Lee  
" Ralph E (Ruth) with Highland Container h 3609 Kirby dr  
" Rex musician r213 N Elm  
" Robah L (Irma M) driver Lane's Lndry h 420 W Lee  
" Roht (c; Lessie M) oiler Cone Mills h712 Wilmington  
" Robt H (Hilda P) buyer Sears h2319 Fairfield  
" Robt T (c; Eliza A) plstr h727 Douglas  
" Robt V (Edith K) mgr Saslow's h2513 High Point rd  
" Robt W (Virginia F) bkpr Geo C Brown & Co h1803b Whilden pl  
" Roland D (Billie W) emp Canada Dry h4416 Trinity av  
" Romie L (Nora S) lm fxr Cone Mills h106 Wilson  
" Rupert J (Kathryn S) hlpr Jackson Plmb & Htg h1700 Oak  
" Ruth B Mrs (David R) nurse 1411 S Aycock h do  
" Sara Jean emp Mock Judson V Co r672 Chestnut  
" Shella D studt r207 N Park dr  
**BELL SHOE STORE, R T Hicks Mgr, Ladies' and Children's Shoes 116 N Greene, Tel 4-7485**

# Flowers

FOR  
EVERY  
OCCASION

Central  
Floral  
Gardens

Phone  
7209

1907  
Spring  
Garden



**M. & J. FINANCE CORPORATION**  
ELECTRICAL APPLIANCES  
AUTOMOBILE LOANS — FINANCING  
AND REFINANCING  
Inside Parking  
117 S. Davie  
Tel. 3-2561



# H. L. COBLE

## CONSTRUCTION CO.

1705 BATTLE GROUND AVE.

TEL. 2-4589



A. K. MOORE

**MOORE & TURNER****REALTORS — SALES — LEASES — MORTGAGE LOANS  
APPRAISALS — DEVELOPERS — PROPERTY MANAGEMENT**

115 STAFFORD PLACE

ALAN TURNER  
TELS. 2-4157, 2-4158 and 5478

BELL  
" Thelma boarder Juvenile Hosiery Mills r Al-  
amance rd  
" Vernon C (Lois) clk Bur Mills r2821 Robin-  
hood dr  
" Virginia opr SBT&T r RD 1  
BELL W LOCKE (Virginia D), Realtor, Insur-  
ance, Sales, Property Management, 227  
Watson Bldg 1261 W Sycamore, Tel 7867,  
h208 Country Club dr, Tel 3-2077  
" Wm V instr A&T Col r do  
Bellamy Edw M (c; Laura) driver Blue Bird  
Taxi h1907 White  
" Jas (c) lab r1937 White  
" Jas L (Mildred C; Stevens & Bellamy Auto  
Serv) h1811 Freemans' Mill rd  
" Libby J (c) r1907 White  
" Margt N siswn Kress' r1811 Freeman's Mill  
rd  
Bellemade Cash Grocery (Walter W Tate) 618  
Bellemade  
" Realty Corp Jas M King pres Jas M King  
jr sec-treas 112a N Greene R10  
Bellerose Marjorie T Mrs ofc sec Am Ins Co  
of Newark N J h112 Beverly pl  
" Robt J (Marjorie T) spl agt Hartford Accident  
& Indemnity h112 Beverly pl  
Belle Eug jr (c) installer J H Griffin Roofing  
r1902 Ashe  
Bellow Billy E USMC r1200 12th  
" Bobby L USN r1200 12th  
" Elmond R (Fannie P) electn Cone Mills h  
1200 12th  
" Raymond C USN r1200 12th  
Belton Alice siswn Diana Shop r2524 Freeman's  
Mill rd  
" Blanche R (wid Jesse J) h920 Bellevue  
" David (c; Berniece) h1207 Willow rd  
" David (c; Lula S) servmn Gboro Ice & Coal  
h1005 E Market  
" Edna clk Sou Life Ins r916 Lexington av  
" Glenn atndt Carolina Gulf Serv r920 Bellevue  
" J Henry (Inez A) fornm Piedmont Natural  
Natural Gas h4511 Winston Salem rd  
" J T Mrs smstrs Blue Bell r Summerfield NC  
" Jack H (Kay) clk Pilot Life Ins h916 Lex-  
ington av  
" Jas (c; Nora) driver F D Lewis & Son h  
430 East  
" Jos (c; Lula) pistr h412 N Gllmer  
" O Z (c) whsemn Anderson & Co r412 N  
Gllmer  
" Virgee M Mrs smstrs Montaldo's r400 Gorrell  
" Wallace R servmn Piedmont Natural Gas r  
2524 Freeman's Mill rd  
" Washington (c; Annie) driver Gboro Ice &  
Coal r311 Bennett  
" Wm M sign pntr r332 Gorrell  
BELTONE HEARING AID SERVICE (Basil A  
Munro), 721 Jefferson Standard Bldg 101  
N Elm, Tel 7564  
Benbow Edw P jr (Betty S) phys 371 N Elm  
h208 Aberdeen ter  
" Jack production coordinator Gboro Overall r  
Pinecroft rd  
" Lyndon B supvr Cone Mills r RD 7  
" Marjorie L (wid C D) h1015 Spring Garden  
" W Eug bldg contr 406 S Elm av h do  
Bench Herbert G (Dianne P) USAF-r1028 W  
Market  
Bendigo Elmer I (Zola M; Morgan's Self Serv)  
r1613 Rankin rd  
Benfield Cecil W (Catherine L) dofr Cone Mills  
r Brown Summit NC  
" Clifton M (Louise W) mgr Oakwood Drive  
In r Green Point dr  
" Edw P (Betty) agt Am Natl Ins h1325 Meadow  
" Eliz C Mrs serv asst SBT&T r PO Box 1296  
" Geo C wood wkr Geo C Brown & Co r224 N  
Spring  
" Wm H Rev (Nell H) pastor Newlyn St  
Meth Ch h111 Macy  
Benge (Lillie K) Mrs spnr Cone Mills h1207  
Gordon  
" Robt L (Lillie K) tex wkr Cone Mills h1207  
Gordon  
Benison Douglas M slsmn Pilot Life Ins r Spen-  
cer NC  
Benjamin Dorothy A reporter Gboro Record h  
720 Percy



Phone

2-1125

## BENJAMIN

" Edw B (Blanche) pres Starmount Co r Star-  
mount Farms  
" Jas T (Alyce C) mgr Dun & Bradstreet h  
309 McIver apt 6  
" Jas T jr studt r309 McIver apt 6  
" Lena B Mrs (c) prsr Smith Dry Cln r505  
South  
" Robt W atndt Welch's Serv Sta r309 Mc  
Iver apt 6  
" Spurgeon (c; Lena B) scrubber Cone Mills  
h505 South  
Benn Geo F mgr engineering dept J P Stevens  
& Co r Randleman rd  
" Saml (c) hotel porter r511 Martin

## BENNER &amp; FIELDS

Partners

HERBERT T BENNER

CECIL M FIELDS

PLUMBING

HEATING CONTRACTORS

207 S Davie

Telephone 7639

(See page 155 Buyers' Guide)

" Herbert T (Benner & Fields) h1302 Grove  
Bennett Albert C (Effic H) asst funeral dir  
Hanes Funeral Home r505 W Smth  
" Alice L (wid John W) r1015 Elwell av (B)  
" Benj W (c; Bessie) lab D Cockman Plmb &  
Htg h309 Dellinger  
" Benj W jr (c) lab Blue Bell r809 Dellinger  
" Bryant M (Grady S) recapper Davis Tire h  
230 Price  
" Bryant M jr tech Woodard Prosthetic r230  
Price  
" Carls E (Eunice S) mach opr Am Paper Prod-  
ucts h307 Lawrence  
" Carrie F ofc sec NC Savings & Loan League  
r3915 Peterson av (B)  
" Carson L ydmn Cone Mills r2120 Hubbard  
" Carvln (Ruth) driver Frye & Webster Clns  
h1928 Mayfair av  
" Chas E (Kathryn M) asst sec Jeff Life h  
632 Scott av  
" Chas E jr (Minnie L) emp Western Elec h  
711 Wicker  
" Chas R (Maggie W) carp WCUNC h609 S  
Elam av  
" Charlie E (Flory) swpr Cone Mills r2013 Pop-  
lar  
" Charlie F r812 Howard  
" College (c) Dr David D Jones pres 716 Gor-  
rell  
" Cora L Mrs siswn Meyer's h2009 Spring Gar-  
den  
" Danl (Hilda 'M) driver Dick's Lndry r518  
S Aycock  
" David S (Cora L) slsmn h2009 Spring Garden  
" Dred F USA r3915 Peterson av (B)

**CHARLES D. ROBERTS CO.**

MANUFACTURERS

HARDWOOD DIMENSION STOCK

Dogwood—Persimmon—Hickory—Ash

SHUTTLE BLOCKS—PICKER STICKS

FINISHED STRIKING TOOL HANDLES

700 W. Lee P. O. Box 3033 Tel 3-1978-9

Schiffman's  
LEADING  
JEWELERS  
SINCE 1893Diamonds  
Jewelry  
Silverware  
China  
GlasswareART  
and  
GIFT  
DEPT.

225

S. ELM

Tel.

5146



Office Furniture

JOS. J.  
STONE & CO.Division of  
ROBINSON TAG &  
LABEL CO OF N Y

File Cabinets

SAFES—CHESTS  
VAULT DOORS

Bookkeeping Systems

225 S. Davie  
Phone 2-0123

Printing

DeSoto

**BECK MOTOR CO.**

SALES and SERVICE

315 N. GREENE ST.  
PHONE 3-5588USED CAR DEPT.  
331 North Elm Street

**DEVOE  
PAINTS**

**KEARNS  
PAINT  
CO., Inc.**

**Sporting  
Goods**

**Artists'  
Materials**

**Wallpaper**

**112  
N. GREENE**

**TEL.  
2-4171**



**SEEDS**

**SCOTT  
SEED  
CO.**

**Seedmen  
Since  
1903**

**"PURITY  
BRAND  
SEED"**

**Wholesale  
and Retail**

**235  
N. Greene St.**

**PHONE  
3-2554**

**Meyer's**

**Martin**  
**FURNITURE & CARPET CO.**

**Featuring Eighteenth Century English and  
Colonial Reproductions—A Complete Interior  
Decorating Service  
916 Fairground Ave. Phones 4-5479 and 4-5480**

**BENNETT**  
" Edw R (Joyce) whse mgr Walker-Martin r706 Dillard  
" Effie H Mrs clk US Int Rev r505 W Smith  
" Ernest (Jessie) slsmn Globe Sls h116 Bruce  
" Eudora (wid; John W) h2623 Battle Ground  
" Eunice S Mrs tex wkr Gboro Overall h307 Lawrence  
" Floyd (Isabelle D) oiler Cone Mills h1311 Bothwell  
" Frances smstrs Blue Bell r Guilford College  
" G Roger (Virginia) adj Shelby Mutual Casualty r700 Wicker  
" Garland B (Peggy M) dofr Cone Mills r1606 Buffalo  
" Geo A (Marian M) swpr Cone Mills r1502 Upland dr  
" Geo R (Thelma C) asst overseer Cone Mills r2120 Hubbard  
" Grady L Mrs cin Cone Mills r230 Price  
" Grover (c) hlpr Piedmont Pie r817 Baptist  
" Harriett bmo Jeff Life r3915 Peterson av (B)  
" Hazel B Mrs ofc sec NC Bakers Council h1006 Westover ter  
" Hazel I insp Sears r204 E McCulloch  
" Henry hlpr Brooks Lbr r310 Coolidge  
" Henry (c; Lizzie R) constn wkr h424 E Washn  
" Henry F (Rebecca H) shlp clk Truitt Mfg h1105 Rankin av (B)  
" Hilda M Mrs clk County Register of Deeds r518 S Aycock  
" Isabelle D Mrs spur Cone Mills h1311 Bothwell  
" J H (c) stwdr Central Mtr Lines  
" J Robt (Rosamond H) slsmn Jewel Box h202 Macy  
" J T (c) r4100 Raleigh rd (B)  
" Jas (c) mech Bonitz Insulation r1012 S Cedar  
" Jas (c) emp Bessemer Improvement r439 Douglas  
" Jerry (c; Maggie H) swpr Cone Mills h332 Percy  
" Joe R binloader Sears r Reidsville NC  
" John H (Myrtle R) h204 E McCulloch  
" John K (Gertrude) slsmn h1708 Walker av  
" John W (c) lab F D Lewis & Son  
" Jos C dofr Cone Mills r RD 1  
" Jos C slsmn Murray Candy r307 Vandalia rd  
" Kathleen clk Am News r322 S Mendenhall  
" Kelly (c) agt Winston Mut Life Ins r Raleigh apt 200  
" L L agt Reserve Life Ins r515 Arlington  
" Lawrence H sls mgr Caro Steel h203 Tate apt B-5  
" Leona M Mrs shuttle fls Carter Fabrics r307 Vandalia  
" Lewis E (Hazel B) emp L W Routh Constn h1006 Westover ter  
" Lois R (wid Wm H) h3915 Peterson av (B)  
" Louise slswn Sears r2728 Robinhood rd  
" M Harold uphol Barksdale Studios r2728 Robinhood rd  
" Marshall W (c; Lucy S) h331 Percy  
" Martin W (c; Sarah H) appr Cone Mills r505 Lindsay  
" Marvin B (Vivian) slsmn Harcourt & Co h813 Dover rd  
" Mattie (wid Jas) r418 Summit av  
" Melvin (c) greaser City Garage r1522 E Market  
" Nina E pkr Sears r RD 4  
" O Lee (Roberta C) slsfr Cone Mills h2013 Poplar  
" Peggy M Mrs clk Rero Rexall Drug h1606 Buffalo

**DEPARTMENT STORE  
GREENSBORO, N. C.**

**TEL. 4-2411**

**BENNETT**  
" Printis H (c) lab Arnold Stone Co r502 E Washington  
" Ray (c; Virginia L) driver Sou Plate & Window Glass r1611 Ozmert  
" Robt hlpr Brooks Lbr r Wadesboro NC  
" Robt G (Thelma J) asst overseer Cone Mills h2120 Hubbard  
" Roberta C Mrs splr Cone Mills h2013 Poplar  
" Rosamond ticket agt Union Bus Sta r202 Macy  
" Roy hlpr Jones Bros Bakery r502 Arlington  
" Roy L (Virginia P) asst overseer Cone Mills r RD 2  
" Ruby B Mrs bkpr Guilford FCX Serv h400 Asheboro apt 1  
" Sadie (c) maid r351 Percy  
" Thelma I appr Cone Mills r2120 Hubbard  
" Thos F (Eris J) clk Frank Hockett Sup h805 Terrell  
" Warren W (Jessie D) clk Jackson Loan Serv h1013 Latham rd  
" Wm r4100 Raleigh rd (B)  
" Wm H (Ruby B) slsmn H G Wright Distributing h400 Asheboro apt 1  
" Wm H stock clk Elec Sup & Equip r204 E McCulloch  
" Wm P h812 Howard  
Bennette Geo G studd r3221 Oakland av  
" Geo R (Addie G) supt Masonic & Eastern Star Home h3221 Oakland av  
Benns Saml (c) porter Lanier Hotel r511 Martin  
Benson Alma V Mrs ofc sec Natl Conference of Christian's & Jews h707 Fairmont  
" Chase H (Alma V) v-pres & actuary Pilot Life Ins h707 Fairmont  
" Kester (c) studd r820 Cumberland  
" Lula A cash Southland Life Ins r515 Summit  
" Marie (c) maid r617 High  
" Thos L jr (Audrey M) genl mgr Container Corp of America r Seminole dr  
Benson's Cleaners Jack D Bryant mgr 305 S Green  
Bentham Robt E r3200 Oakland av  
Bentley Clement L fcty wkr El-Moro Cigar r RD 3  
" Ethel Mrs ofc sec Moore & Turner r Lawndale extd  
" June M (wid John B) h828 N Elm apt B6  
" Peggy G clk Blue Bell r823 N Elm apt B6  
" W John jr slsmn McBee Co r3704 Manor dr apt D  
Benton Annie (c) r2331 Hall (B)  
" Bruce Mrs r3212 Edgewater dr  
" Doris B Mrs ofc sec Pilot Life Ins h2305 Albright dr  
" E Pearl Indry chkr WCUNC h519 Jefferson  
" Earl washmn New Method Lndry r1300 English  
" Ellen J invoice clk Ellis-Stone r1405 N Elm  
" Eug S (Lillian) sls mgr Rem Rand h1804 N Elm  
" Geo B (Doris B) carrier PO h2305 Albright dr  
" Geo L (c) driver W I Anderson & Co r RD 4  
" J Woodrow (Doris D) carrier PO r222 S Mendenhall  
" Jas (c) emp A&T Col h375 W Bragg  
" Jas N (Anna C) reporter Gboro Record h517 Jefferson  
" Jerry L (c; Louise) driver W I Anderson & Co h2325 Hall (B)  
" John (c) pot wshr StLeo's Hosp r2328 Hall (B)  
" Julia B Mrs opr E'Bonn Hair Styling r3212 Edgewater dr (SF)  
" Julius (c; Ethel) emp W I Anderson Co r902 Julian  
" Louise B Mrs (c) nurse 1110 McGee h do  
" M Bettie r519 Jefferson  
" Mary E typ Jeff Life r517 Jefferson  
" Oscar T (c; Louise B; The Capitol Gro) h1110 McGee  
" Roy L (c; Mozell E) washmn New Method Lndry h2331 Hall (B)  
" Ruth F r517 Jefferson  
" Thos (c; Alice) cook Airport Restr h108 Daniel  
" Wayne J (Doris P) phys 514½ S Elm h1003 N Eugene  
Bentz Richd L R (Kathryn B) mgr S&W Cafeteria h304 N Tremont dr (SH)  
Berbert Freda M Mrs caterer 608 Magnolia h do

**BESSEMER IMPROVEMENT CO.**

**1100 E. Bessemer Ave.**

**BUSINESS AND INDUSTRIAL LOCATIONS**

**Phone 3-0560**

**TRADE AT  
SUMMIT SHOPPING CENTER**

for Economical Transportation



# TRADERS CHEVROLET CO., INC.

SALES AND SERVICE

Genuine Chevrolet Parts and Accessories

215-217 E. Market St.

Tels. 2-2146—2-2147

**BERBERT ROBERT JR** (Shirley G), Real Estate  
125 Stafford pl, Tel 2-3659, h701 N Greene,  
Apt 2 Tel 4-4750

" Robt T (Freda M) emp Blue Bell h608 Mag-  
nolia

" Shirley G Mrs case wkr County Welfare Dept  
h701 N Greene apt 2

Berckman Gypsy C typ Sou Serv r1503 Maple

" J Hester (Othalia B) asst overseer Cone Mills  
h1503 Maple

" Othalia B Mrs dofr Cone Mills h1503 Maple

Bergman Betty Mrs ofc sec Glfd Col h Lindley  
rd (Glfd Col)

" C C jr agt Imperial Life Ins r McLeansville  
NC

" Geo B (Hazel G) carrier PO h1021 Dewey

" Hazel G Mrs control clk Collr Int Rev h1021  
Dewey

" Kenney (Betty) emp Gilliam Florists h Lindley  
rd (Glfd Col)

" Madie Mae (wid Clyde C) h1402 Lexington av

" Paul L (Ruby L) USN h706 Wicker

" Ruby Mrs slswn Deifell's Inc r McLeansville  
NC

" Ruby L Mrs emp Mock Judson V Co h706 Wick-  
er

" W K emp Pomona T C Co r RD 7

Berkeley Sterling M (Annie M) dofr Cone  
Mills r1104 17th

Berlyn Irene (c; wid Jarvis) emp King Cotton  
Hotel h919 Reid

" Jas J (c) scrubber Cone Mills r919 Reid

Berman Harry H (Helen C) with Burlington Loan  
h111 S Tremont dr

" Louis H with Burlington Loan r111 S Tremont  
dr

Bermingham Thos J (Jean G) sls mgr Otis Elev  
h836 W Bessemer av

Bernard Imogene r336 Bellemeade apt 203

Bernau Janie K (wid Rudolph C) h910 N Elm

" Rudolf C jr (Sara S) pres Piedmont Optical  
h1004 Olive

" Sara S Mrs sec-treas Piedmont Optical h1004  
Olive

Berney J Harold (Patsy J) dofr White Oak Mills  
r1710 Ball

Bernhart Alice slswn Kress' r2 Magnolia ct  
Bernholz Arth (Shirley A) trav slsmn h410 West-  
over ter

" Shirley A Mrs prfrdr Collr Int Rev h410 West-  
over ter

Bernstein David L (Bella) bus mgr Am Jewish  
Times-Outlook h108 W Avondale

" Harry B (Weltha) pres Stanley Finance r604  
Mayflower dr

" Sylvia T Mrs clk Prudential Life Ins h416  
Woodlawn av

" Walter J (Sylvia T) spl agt Prudential Ins Co  
of Am h416 Woodlawn av

" Weltha Mrs v-pres Stanley Finance r604 May-  
flower dr

Beroth C T emp Great Am Tea r Groometown rd

Berrier Arline B Mrs tchr Guilford Sch h111  
Homewood dr

" Clifton R (Juanita H) asst mgr Met Life Ins  
h706 Chestnut

" Howard G (Mary C) terminal mgr Fredrickson  
Mtr Exp h903 Foushee (B)

**BERRIER R OSCAR** (Arline B), Dist Mgr Pilot  
Life Insurance Co, 623 Jefferson Standard  
Bldg, 101 N Elm, Tel 2-2849, h111 Home-  
wood dr, Tel 3-5127

Berriman Jessie (c) maid h817 Garrell

Berry Annie L (wid Jas J) h420 N Elm

" Avis Mrs seamer Mack Judson V Co r1012 Ful-  
ler

" Betty C clk Sou Ry r Julian NC

" Brant supt Atlantic Engineering r Julian NC

" C G (Florence) emp Norvel Tent Mfg r Julian  
NC

" Chapman slsmn r202 Fisher Pk cir

**BERRY COAL CO INC, W N Berry Pres, J V  
Berry V-Pres, J L Berry Sec, Eliz V Berry  
Treas, Coal Dealers 116 W Bragg, Tels 3-  
8663, 3-8664, 3-8665, 3-8666 and 3-8667 and  
E Bessemer av at Broad (See page 47 Buy-  
ers' Guide)**

" Eliz V Mrs treas Berry Coal h1206 Colonial av

" Guy A (Irene A) pres-treas Berry's Used  
Auto Parts h208 N Ridgeway dr (SH)

## Greensboro Marble & Tile Co.

Tile—Marble—Soft Floors

CONTRACTORS

1711 Spring Garden

Tel. 2-2309

### BERRY

" Harvey L plant wkr Gboro Loom Reed r Reids-  
ville NC

" J B sht mtl mech Brownlow's Inc r Julian  
NC

" J Frank (Mary A) formn Cone Mills h1200  
Park av

" J G sht mtl wkr Brownlow's r Julian NC

" J Lewis slsmn Gulf Oil r Pleasant Garden  
NC

" Jas (c) r335 W Bragg

" Jas G (Margt P) electr Cone Mills r1200 Park

" Jas J jr slsmn Forest Mtr r420 N Elm

" Jas M (Mary C) purch agt Vick Chem h202  
Fisher pk cir

" Jean L Mrs bkpr Berry Coal h1327 Seminole  
dr

" Jesse T (Beulah M) slsmn Davis Tire h910  
Vance

" John V (Jessie D) v-pres Berry Coal h1012  
Carolina

" Jos L (Jean L) sec Berry Coal h1327 Seminole  
dr

" Margt S Mrs insp Cone Mills r RD 5

" Margie K Mrs ofc sec O'Henry Hotel r604  
Julian

" Mary S studt r304 Wentworth dr

" Mary S (wid John) h304 Wentworth dr

" Monnie L appr Cone Mills r Denim Sta NC

" Nathl (c) r1051 E Market

" Paul V studt r208 N Ridgeway dr (SH)

" Pearl S Mrs spur Cone Mills r Church ext

" R Arlen mach City Elec Mach Repr r1012  
Fuller

" Roy H tchr Rankin Sch r809 Park av

" Rudolph A clk Phipps Hdw r665 Chestnut

" Wade G (Mary E) driver Esso h Cox av (Glfd  
Col)

" Wm N (Eliz V) pres Berry Coal h1206 Co-  
lonial av

" Worth mech John M Maxwell Mtl Shop

" Worth L (Hayfal) parts mgr Stewart Mtrs h  
1309 Mayfair av

### BERRY'S USED AUTO PARTS CO

GUY A BERRY, Pres and Treas  
USED CARS and PARTS SALES  
PARTS YARD

Highway 220 S, Randleman rd  
Telephones 3-5337 and 2-0219  
Used Cars, 1917 Asheboro  
Telephone 4-3907  
(See page 22 Buyers' Guide)

Berryhill Arth (c; Dora W) lab City Dept Pub  
Wks h811 Ashe

Berryman Blumer P (c) r1203 Douglas

" Doyle (c; Rebecca L) prsr San Dry Clns h  
1311 Payne

" Grady (c) lab Carolina Sea Food r1203  
Douglas

Bershstein, Dorothea M Mrs sec Lincoln Jwlr  
r1203 Hill

" Jacob (Dorothea M) pres-treas Lincoln Jwlr  
h1203 Hill

Berti Jos C (Ruby L) mgr Spic & Span Soda  
Shop h307½ Paisley

Bertling Marion H (Eleanor J) phys 101 N Elm  
R416 h204 W Newlyn

Berwin Beate C instr Gboro College h811 Walker  
av apt 5b

Bescher Edith H Mrs bkpr Guilford Natl Bank  
h1012 Willowbrook dr

" Lena W Mrs tex wkr Gboro Overall r1717  
Brittain

" O'Bryant (Edith H) emp Lassiter Corp h1012  
Willowbrook dr

" Ruth P Mrs price lister Sears r936 East av

# H & H Clothing

Co.

CASH OR  
CREDITOPEN A  
CHARGE  
ACCOUNTLadies'  
and  
Gents'  
Ready-to-Wear  
Clothing131  
S. Davie St.PHONE  
2-2564

## Sutton's FLORISTS INC.

Flowers and  
Plants for  
All OccasionsW. Market  
se. cor. GreeneTEL.  
2-4127

## MENDENHALL LUMBER CO., INC.

Mendenhall's Good Lumber Since 1894

PHONES 2-0417 and 3-6643

ASHE AND LEWIS STS.



Lumber  
Building Supplies,  
Millwork, Hardware,  
Lucas Paints

Seburn's

Imported Gifts  
Flower Containers

Silverware

China  
and  
Crystal

Jewelry

116 N. Elm

Seburn's

SILLS  
IS THE WORD FOR  
SHOES  
in GreensboroSILLS  
IS THE WORD FOR  
SHOES  
in GreensboroSILLS  
IS THE WORD FOR  
SHOES  
in Greensboro**J. ELWOOD MITCHELL CO.**

INSURANCE — BONDING

925 Jefferson Standard Building

Phone 7186

Communal Mausoleum in  
**GUILFORD MEMORIAL PARK**  
Beautiful and Complete Interment Service  
**PERPETUAL CARE**  
Highway No. 29-70 PHONES  
Half Way Between High Point: 7250  
Greensboro and Greensboro: L. D.  
High Point High Point M-7250

Bessemer Baptist Church Rev Chas C Cross pastor 509 Delancey (B)  
" Coal Co (D Moore Johnson) 110 Pine (B)  
" Esso Service (James M and Ralph P Bullard) 3901 E Bessemer av (B)  
" Furniture Co (Henry M Lloyd) 3410 E Market (B)  
" Golf Range (Lionel F Callaway) 1300 Circle dr

**BESSEMER HIGH SCHOOL, W H Cude Principal, 3710 E Bessemer av (B), Tel 3-1232**

**BESSEMER IMPROVEMENT CO**

Officers

O W BURNETT, Pres

W FRED WILLIAMS, V-Pres-Genl-Mgr

REAL ESTATE DEVELOPERS

1100 E Bessemer av

Telephone 3-0560

(See page 164 Buyers' Guide)

" Lauderite (Mrs Annie P Lloyd) 3502 E Market (B)

**BESSEMER LAUNDRY (J W Shelley, Aquilla K Jones and Aquilla K Jones Jr), A Complete Laundry Service, 3807 E Market (B), Tel 7018**

" Methodist Church Rev Ralph L Reed pastor 3715 E Bessemer av (B)

" Motor Co (Isaac J Blalock) reprs 3905 E Market (B)

" Presbyterian Church Rev Zachary T Piephoff pastor 3708 E Bessemer av (B)

" Soda Shop (Walter E Purvis) 3903 E Bessemer av (B)

Bessent Annie M Mrs (c) baker Griffin Sls h710 Sevier

" Dewey (c; Annie M) jan Vick Chem h710 Sevier

Best C Elliott (Edna M) parts mn P &amp; H Farm Equip r621 Ashboro

" Clarence (c) gdnr r255 N Gilmer

" Drug Store (J Harper Best Claude C O'Brien 1104 Asheboro

" Edna M Mrs nurse Gilmore Clinic r621 Asheboro

" Geo H (Faye) del mn Arnold Vault r3867 Green Point dr

" J Harper (Ruth V; Best Drug Store) h509 Andrew

" J Wilbert delmn Arnold Vault r307 N Forbls

" Jas (c) lab City Dept Pub Wks r3667 Green Point dr

" Jas A (Janet E) mgr Montgy Ward h311 Lehigh

" Jas E (Mary B) phys 1008 N Elm h1204 Grayland

" Robt mech Hway Trucking

" Robt H jr eng Sta W F M Y r509 Andrew

" Thelma (wid Harvey) h307 N Forbls

" Wesley B (c; Frances E) lab W I Anderson &amp; Co h900 Ivy apt T6

" Wm slsmn Booth Gro r509 Andrew

Beth David Synagogue Rev Simcha Kling rabbi 610 E Lake dr

Bethancourt Fay T ofc sec McBee Co r1321 Madison av

" Louise Mrs h1321 Madison av

" Maybelle bkpr Brown-Bledsoe Lbr r1321 Madison av

Betheta Aronia (c; Mary) bus boy Mayfair Cafeteria h1126 S Cedar

" Geo W (c; Eleanor) lab F D Lewis &amp; Son h 1209 Archet

" J W (c; Lillie M) porter Sears r617 Cumberland

" Jas (c) hlpr Lowman Mtr h1210 1/2 Ashe

" Jas (c) Jan Piedmont Bldg r913 Omaha

" Jas (c; Nina) lab r1125 S Cedar

" Jas A (c; Lucille W) trucker Cone Mills h 913 Omaha

" Jasper D (c) lab Dr Pepper Btlg r417 High

" Lizzie B Mrs (c) slswn Bethea Sweet Shop h903 Ireland

" Saml (c; Lizzie B; Bethea Sweet Shop) h903 Ireland

" Sweet Shop (c; Saml Bethea) 901 Ireland

" Theo C asst US Dist Atty r Reidsville NC

" Vance J (Rebecca R) barber J Melvin Raynor h324 E Lee

Bethel AME Church (c) Rev G W Larkins pastor 138 Regan

" Aurelia Mrs (c) nurse Gilmore Clinic h1104 Ashe

" Avery C (c; Aurelia) lab PO h1104 Ashe

" Bessie (c) r1227 Haynes

" Community Playground Mrs Nellie M Matlock dir 1600 Battle Ground av

" Jos (c; Marian S) plstr h1227 Haynes

" Lucille (c; Robt) maid r805 S Cedar

**BETHEL METHODIST CHURCH, Rev Milford V Thumm Pastor, 1605 Battle Ground av, Tel 2-1987, Pastor's Home 1405 W Wendover av, Tel 2-1987**

" Walter A (c; Mary B) porter Justice Drug h 1301 Gray

Bethlehem Steel Co Alf B Scott res rep 101 N Elm R726

Bethune J E Motor Co (J Edw Bethune) garage 223 Ashe

" J Edw (Mary W; J E Bethune Mtr) h301 E Whittington

" Theresa ofc sec High Speed Threads r205 S Tremont dr

" Thos R acct Lindsay Squires &amp; Everett r1500 Northfield

Better Built Wood Products Co (Albert F Pelkey Sidney Schwartz) cabt mkr 1904 Sullivan

Bettes Harold r517 W Market

Bettini Chas U Appr Cone Mills r Brown Summit NC

" Doris Mrs dental asst Dr Thos F Kilkelly r 1505 16th

" John P (Nellie R) asst overseer Cone Mills h 1505 16th

" Lano L (Opal H) emp Sou Ry h1022 Willowbrook dr

" Opal H Mrs emp Cone Mills h1022 Willowbrook dr

Bettis Harold L (Margt F) asst dir Moses H Cone Memorial Hosp h219 Elmwood dr

Betts Albert A (Frances K) slsmn h706 N Eugene apt B1

" Audrey riding tchr Sedgfield Stables h211 W Fisher av

" Dwight F (Dessie W) h208 Blandwood av

" Earl R (Miriam L) asst to buyer Cone Mills h1110 Hill

" Earl R jr studt r1110 Hill

" Eston F cash Columbia Baking r1110 Omaha

" Harold (Irene M) emp Guilford Industries for the Blind r1110 Omaha

" Irene M Mrs emp Guilford Industries for the Blind r1110 Omaha

" John M (Olive M) slsmn Winchester-Ritch Surgical h404 N Ridgeway dr (SH)

" Jos S (Mary M) dentist 216 W Market R201 h127 E Fisher av apt 3

" Lula Y (wid Wm A) h117 Oak ct

" Sara clk Wesley Long Hosp r513 N Elm

Betty Gay Stella Poulas asst mgr women's clo 113 S Elm

Beugnot Hazel G slswn Montgy Ward r1312 Linwood

**Talley Electric Co.**

ELECTRIC CONTRACTING

1109 BATTLE GROUND AVE.

TEL. 4-1531

**Office Supply Co.**

Typewriters—Adding Machines—Calculators

SALES, SERVICE AND RENTALS

218 W. Market

(Opposite Court House)

Phone 5353





# SASLOW'S, Inc.

DIAMONDS—WATCHES—SILVERWARE

214 S. ELM

DIAL 2-1307

YOUR LEADING JEWELER FOR OVER 25 YEARS  
"GREENSBORO'S LEADING CREDIT JEWELERS"

BEUGNOT  
" Wiley E whsemn W I Anderson & Co r1312  
Linwood  
Bevan Kenneth F jr (Carolyn) personnel mgr  
Vick Chem Co h308 Ashland dr apt B  
Beveridge John C erector Monarch Elev & Mach  
r Star NC  
Beverly Cordie (Gladys) cnldr Cone Mills h1113  
17th  
" Cordie jr (Florence N) crd grndr Cone Mills  
h1301 Westover ter apt S5  
" Florence N Mrs spnr Cone Mills h1301 West-  
over ter apt S5  
" Floyd H USNR r1113 17th  
" Jas C USN r1113 17th  
" Maudine M r1400 Vine  
" Rena (c; wid Jordan) prsr Dick's Lndry r608  
Martin  
Beverly's Bar-B-Cue B D Brooks mgr restr 4514  
Winston-Salem rd  
Bevilaqua Marilyn B Mrs tchr PS h1026 Walker  
av apt 10  
" Wm O (Marilyn B) studt h1026 Walker av  
apt 10  
Bevill Matthew (c) r4100 Raleigh rd (B)  
" Minnie (c; wid James) h1016 S Cedar  
" O C agt Farmers Mut Fire Ins Assn r Grand  
Summit NC  
Beville Irls recept Dr Wm B Normant r Brown  
Summit NC  
" Nannie D (c; wid Geo) h1946 E Market  
Beyer Chas C (Ruth H) sls rep Sylvania Elec  
Products h1208 Whilden pl apt B  
Bianchi Benj A (c; Loretta D) h507 Gorrell  
Bibb Fred D slsmn Mitchell-Dixon Ofc Sup r  
408 Church  
Bibbie Jas r12 S Latham (F)  
Bibbs John board ctr Jos Kuzickar Guilford  
College NC  
Bibee Jas E dofr Cone Mills r Pomona NC  
" Walter L (Nowa L) slshr Cone Mills h1310  
Spruce  
Bible Lyceum Roger Holley evangelist 815 Sum-  
mit av  
Bick & Co dye stuffs laby 209½ W Market R5-6  
Bidding John (c) driver Fleming-Shaw Transfer  
r410 High  
" John (c) prsr Sunset Clns h1516½ E Market  
Biddings Emma J Mrs (c) dishwshr Greyhound  
h529 South  
" Houston (c; Emma J) h529 South  
Biddy Arth S (Jennie H) clk Franklin's Drug  
Store h407 S Mendenhall apt 2  
" Bonnie M fcty wkr El-Moro Cigar r604 W  
Lee apt 2  
" Etta r604 W Lee apt 2  
" Grace A Mrs mach opr Dixie Overall Serv h  
604 W Lee apt 2  
Bigby Climax M (c; Orchid Beauty Salon) h829  
E Marker  
" Jas (c) lab Gboro Bonded Whse r415 Best  
Bigelow Frances (c) waitress Spic & Span Soda  
Shop r1217 Ashe  
" John A (c; Jennie C) carp 2107 Wythe h do  
" Louise (c) r607 East  
" Malissa (c; Walter) h2210 E Market  
" Oral B Mrs (c) mald h607 East  
" Otis (c; Grace) carp Arth Jones Consn h708  
Reid  
" Oves (c) tchr PS r RD 6  
" Percy (c; Marie) emp Armour Fertilizer h  
609 East  
" Rachel (c) r427 N Dudley  
" Wm (c; Lillian H) ship clk Cashwell's Inc h  
109 N Beech  
Biggers Billy W (Annie M) USN h4405 Oakland  
" Cynthia r300 W Avondale (SF)  
" Eliz (wid Oren A) h300 W Avondale (SF)  
" N Smith (c; Pearl G) hse cln h1934 E Market  
" Pearl G Mrs (c) mach opr Gboro Mfg h1934  
E Market  
Biggerstaff Mae tailor Nancy Martin r332 Gor-  
rell  
" Yvonne L clk SBT&T r1009 Rankin av (B)  
Biggs Chas R (Ruby S) formn Container Corp  
of America h504 Willowbrook dr  
" Jas H (c; Minnie) jan Piedmont Bldg h1417  
E Washn

"IF IT'S PAPER"

## Dillard

PAPER COMPANY  
524 S. Ashe St. Phone 3-5581  
GREENSBORO, N. C.

BIGGS  
" Niles L (Jessie R; Gboro Cash Feed Store)  
h223 E Avondale  
" Ora T (wid Wm R) insp Cone Mills r1518  
Rankin rd  
" Seth lbr wkr Geo C Brown & Co r Guilford  
College NC  
" Thurman C ship clk Biltmore Dairy Farms  
r Guilford College NC  
Bigham Carrie S tchr Central Sch h1102 West-  
over ter  
" Chas G (Frances S) cable splicer SBT&T r  
RD 1  
" Jas E (Gladys E) mgr Gboro Auto Parts Co  
Inc r RD 6  
" Wm O bundler Container Corp of America r  
RD 6  
Biglow Frances (c) tchr Lutheran Elementary  
Sch h1215½ Ashe  
Bignon Horace D (Myrtle) trav slsmn h1506  
Textile dr  
Bigsby Jas (c; Viola) emp Gboro Bonded Whse  
h415 Best  
Bilbro Clay E asst clk Superior Ct  
" Lelia r2511 Vaughn  
" Martha J Mrs clk-typ Collr Int Rev r RD 7  
" Robt E clk Cone Export & Comn r2901 High  
Point rd  
" Street Cash Grocery (Wm J Burroughs) 817  
Bilbro  
" V Irene Mrs slsmn Sears h707 Englewood  
" W R (Martha J; Bilbro's Texaco Serv) r RD  
7  
" Walter L (V Irene) yd mstr Sou Ry h707  
Englewood  
" Walter L (Mary S) yd mstr Sou Ry h2901  
High Point rd  
**BILBRO'S TEXACO SERVICE (W R Bilbro),  
Complete Texaco Service 2701 High Point  
rd, Tel 4-6927**  
Biles W M treas Matthews Lbr Co Inc  
Bibsolz J Turner (Adelaide T) asst div mgr Bur  
Mills h302 N Tremont dr (SH)  
Bill's Grill (Agaplos B Agaplon) 123 W Lee  
" Sandwich Shop (Agaplon B Agaplon) restr 109  
E Lee  
" Service Station (Carl L Davis) 3912 E Bes-  
semer av (B)  
Billig Cleo Mrs opr Artistic Beay Salon h3507  
Textile dr extn (B)  
" Edw W (Cleo) mgr Liquid Carbonic h3507  
Textile dr extn (B)  
Billings Juanita W prv sec Western Elec r  
RD 3  
" Marion (c) night dispr Daniel Taxi Serv r  
1015 E Washn  
" Wm T (Juanita W) asst section head Bur Mills  
r RD 3  
Billingsby Dorothy L clk Sears r Reidsville NC  
Billingsley Chas driver Clegg's Bakery r Reids-  
ville NC  
" Wm F (Peggy) mgr Textile Wkrs Union of  
Am h1050 Hill  
Bilson Frank E (Meta M) h708 E Lake dr  
**BILTMORE DAIRY FARMS, P L Bostick Jr  
Mgr, Supreme in Quality Since 1897, 1000-  
02 W Lee, Tel 3-6706 (See page 66 Buy-  
ers' Guide)**  
Bilyeu Carrie P (wid Henry P) r1506 Grove  
" Henry P (Ovella W) with Bilyeu Poultry h  
1506 Grove  
Bindschadler Lee M (Eliz W) laby wkr duPont  
h1811 Dellwood dr  
Bines Jewelers (Paul R Bines) 119 S Elm  
" Paul R (Monia F; Bines Jwlr) h417 W Radi-  
ance dr (SH)

## ARTHUR MURRAY SCHOOL OF DANCING



COME IN  
FOR  
GUEST LESSON

110 E. Gaston St.  
Phone 8467

523-525 S. ELM ST.

# SOUTHSIDE HARDWARE CO., INC.

Complete Service in Hardware  
Farmers' and Builders' Supplies Since 1902

PHONE 2-2106

## KIRK'S SINEATH MOTOR CO.

AUTO REPAIRS • WRECKER SERVICE • COMPLETE BODY REBUILDING

420 Battle Ground Ave.

24 Hour Service

Tel. 2-3456

**WELDING****RIERSON BROS.****"We Weld It"**

Electric and  
Acetylene  
Welding

Boiler  
Repairing  
Portable  
Equipment

246-248

E. Sycamore

PHONE

2-0692

**HARRY D. KELLETT, Inc.**

Distributors

Dodge and Plymouth Motor Cars

**DODGE—JOB-RATED—TRUCKS**

449 W. MARKET

PHONES 2-1122 and 5695

**W. H. WEAVER  
Construction Co., Inc.**

GENERAL CONTRACTORS

Specializing in Home Building

214 W. GASTON ST.

TEL. 6905

Binford Helen T (wid Raymond) h King (Glfd Col)  
Binger Mary-G Mrs bkpr Ditto Inc h643 University dr  
" Vernon L (Mary G) mgr Ditto Inc h643 University dr  
Bingham Aldine r1008 Fairmont  
" Alf B (c; Louise) lab Cone Mills h405 Bennett  
" Louelva (wid Wm) h401 Asheboro  
" Wm K (c) studt r405 Bennett  
Bingham H E emp Caro Steel r RD 8  
" Naomi M Mrs tex wkr Blue Bell h1520 Pugh  
" Robt L (Naomi M) mgr Clark's Gro h1520 Pugh  
Binkley Ernest D (Ola W) formn Wysong & Miles Fdry h1817 Willora  
" Sarah r438 S Mendenhall

**BINSWANGER & CO INC**

EDWIN B BARRETT, Mgr  
"THE SOUTH'S LARGEST GLASS  
DEALER"

WHOLESALE  
SASH, DOORS AND PLYWOOD  
211-21 Macon bet Tomlinson and  
Washington  
Telephones 2-3107 and 2-3108  
Warehouse Tel 3-7386  
(See page 97 Buyers' Guide)

Bird see also Byrd  
" Ignacio (Lucy) phys Wesley Long Hosp h224 E Avondale  
" Warren studt r224 E Avondale  
" Wm H (Dorothy F) slsmn Tomlinson Co h 2307 Pinecroft rd  
Birdsong Fred (Mary L) plant mgr Blue Bell h 909 Bookside dr  
" Jos T (Pearl B) plstr Cone Mills r110 W Lewis  
" Mary L Mrs nurse Wesley Long Hosp r3005 Collier dr  
Bingel Carolyn M studt r213 McIver  
" Steph H (Maude J) sis rep h213 McIver  
Birmingham T J sis rep Otis Elev r326 W Bessemer av  
Birmley Ray E (Jessie C) insp Mut Boiler & Machy Ins h1826 Independence rd  
Bisbing Austin C rep Am Cynamid r505 W Sycamore apt 1  
Biser Robt L (Betty E) ship clk Gboro Weaving h1400 Colonial av  
" Romaine (wid Harry) r734 Park av  
Bisher C C mech John Robbins Mtr r Denton NC  
Bishop Allen R (Geraldine W) fldr Cone Mills h505 1/2 Walker av  
" Arth clk Guilford Dairy Co-op Assn  
" Betsy G Mrs sec-treas Columbia Lndry h110 S Tremont dr  
" Blanch r4100 Raleigh rd (B)  
" Block Barber Shop (Jas H Byrd Howard W Joyce) 111 Bishop  
" Block Flowers (E Woody Loman) florists 109 Bishop

**BISHOP BLOCK SHELL SERVICE (Woodrow Wilson), Shell Products, Washing, Greasing, and Lubrication 348 N Elm, Tel 2-4861**

" Chas brk lyr Southeastern Constn r621 Arlington  
" Claude E (Ellen N; Tiron Chem) h213 Leftwich  
" Dallas carp Pomona TC Co r611 Walker av  
" David F (Louise N) slsmn Wilkerson Drug h 712 Caldwell  
" E Olin (Bishop's Record Shop) h410 Aberdeen ter  
" Elmo (Kaytee) studt h2809 Springwood dr  
" Flossie H spnr Cone Mills r Guilford College NC  
" Geraldine Mrs vwr West Warren Mfg h505 1/2 Walker av  
" Harold A tech Western Elec r621 Walker av  
" J B Mrs smstrs Blue Bell r RD 8  
" Jacob L (Maggie) carp West Warren Mfg h 1210 Highland av

**BISHOP**

" Jas jr asst cash Bank of Gboro r1207 Colonial av  
" Jas P (Margt D) asst mgr Food Palace h 613 1/2 Douglas  
" Jesse M (Annie W) carrier PO h1902 Woodside dr  
" Jesse M jr (M Evelyn) driver Caroline Coach h1219 Gatewood av  
" John B (Mae D) mech Atlantic Engineering h1314 Pinecroft rd  
" John D (Lucy) delmn Crutchfield-Browning Drug r Pinecroft rd  
" Kaytee Mrs tchr Chas B Aycock Sch h2809 Springwood dr  
" L Banner (Vergie W) mech Cone Mills r3426 Rankin  
" Lucy clk Jeff Life r122 W Smith  
" Lydia M Mrs cln Cone Mills r RD 5  
" M Evelyn Mrs opr SBT&T h1219 Gatewood av  
" M Grady jr shop formn Baldwin-Garrett r Brown Summit NC  
" Mabel L r1210 Highland av  
" Margt L chkr Columbia Lndry r613 Douglas  
" Margie S clk Woolworth's r RD 4  
" Marion jr appr Cone Mills r3619 Church  
" Martha E nurse Wesley Long Hosp h117 Church apt 12  
" Mary L hsekpr Mrs Elma L Holland r4243 Oakland av  
" Maytie C r1210 Highland av  
" Medaris M (Rosina W) tex wkr Cone Mills h 1421 Fairview  
" Minnie G Mrs slswm Efrid's r1314 Mayfair  
" Myra C Mrs h212 S Tremont dr  
" Nannie interviewer Sears r Woodlawn dr  
" R Norville dept mgr Clean Inc r110 S Tremont dr  
" Robt A (Alma M) mgr Sunset Clns h4007 Walker av  
" Rose L Mrs retoucher Flynt Studio r611 Bellemeade  
" Saml F (Hazel H) commissary clk J P Stevens & Co r110 McGee  
" Temple Christian Church (c) 211 East  
" Virgie L Mrs vwr Cone Mills r3426 Rankin  
" Wilford J (Dorothy R) bkr Cone Mills r3426 Rankin  
" Wm P tex wkr Cone Mills r Guilford College NC  
" Winfred B mech Industrial Insulation  
Bishop's Record Shop (E Olin Bishop) 109 S Davie  
Bissette Chas C display clk Meyer's r697 Rollins (B)  
" Leon W eng Genl Elec r697 Rollins (B)  
Bither Donald E (Kath J) sec-treas-mgr D W Winkelman Carolina Co h3507 Parkwood dr apt A  
Bitting Ella M (wid Donald) h412 E Whittington  
Bittinger Betty Mrs ofc sec Manson Ins Agcy r405 Westdale pl  
" Carl W (Betty) slsmn Aldridge Mtrs r405 Westdale pl  
Bivens Rachel T Mrs tchr Sedgfield Sch r R D 2  
" Thos J (Rachel T) section head Bur Mills r RD 3  
" Wm (c) dishwshr B&B Cafe r116 Shirlen ct  
Bivins Caroline H Mrs slswm Ellis-Stone r611 Wicker  
" Wm P (Edwina H) mgr Teletronix Inc h807 Courtland  
Bizzell Frank H emp Gboro Rubber Mat r High Point NC  
Bizzelle Odell (c) waiter Bliss Inc  
Black Agnes H (wid Clarence L) h701 N Greene apt 3  
" Beatrice (c) r1124 S Cedar  
" Benson (Myrtle) pres Litho Press r411 Crestwood av  
" Bettie (c) r218 N Booker  
" Bonna (Irene B) carp r604 Scott av  
" Chas H (Lizzie) carp Buffalo Rock h812 W Lee  
" Charm W (c; Eliz) lab Sou Ry h1711 Gibson  
" Clifton E clk Rustin Furn r Liberty NC  
" Danl (c) h rear 505 East  
" Duncan B (Caroline K) slsmn Walker-Martin h301 S Mendenhall apt 1  
" Elias C (Virginia H; Piedmont Refgr) h404 Woodlawn av  
" Eug (c) asst cook WCUNC r221 Durham  
" Fay chkr Lane's Lndry r3609 McConnell rd  
" Florence H Mrs corres Sears h1 Oak Grove (P)  
" Geo (Irene) asst mgr Leed's Credit Clothiers h3506c Parkwood dr  
" Geo W (Bernice B) dist rep A K Sutton r 1007 Fla  
" Gladys ironer New Method Lndry r RD 5

**NORTH CAROLINA EQUIPMENT CO.**

CONSTRUCTION, INDUSTRIAL and LOGGING EQUIPMENT

Greensboro

Phone 2-4569

Guilford, N. C.

1/4 Mile W. Greensboro Airport

**CONCRETE  
AND  
GRADING  
CONTRACTORS**

**Butler Bros.**  
CONSTRUCTION CO.

3700 E. Market St.

Phone 3-4880

**BLACK**

" H M clk Colonial Stores  
" Haywood J (Florence H) hlr Cone Mills h1 Oak Grove (P)  
" Hugh (Effie L) clk Colonial Stores r822 Spring Garden  
" I Harold treas Guilford County r High Point NC  
" Irene B Mrs slswn Prago-Guyes r604 Scott av  
" Irene T Mrs teller Security Natl Bank h611 Battle Ground av  
" Irvin R (Ethel) stockmn Western Auto Sup r Liberty NC  
" J D (Lois M) roofer r610½ S Elm  
" J Norman jr section mgr Ellis-Stone r200 S West Greenway  
" Joe (c; Ruth) lab h607 Essex  
" John (Effie) h621 N Eugene  
" John S (c; Gladys E) swpr Cone Mills r RD 5  
" Jos D (c) driver Johnson Coal h1020 W Mc Culloch  
" Jos E (c) lab Wafco Mills r607 Essex  
" Julian G (Irene T) bkpr Security Natl Bank h611 Battle Ground av  
" Lonnie (c; Estelle C) lab Wysong & Miles Fdry h615 E Gaston  
" Louise F Mrs tex wkr Gboro Overall h214 Ray  
" Martha J Mrs waitress Piedmont Truck Stop r2112 Pinecroft rd  
" Mary (c) maid r206 York  
" Mary A Mrs clk Sears r High Point N C  
" Mary O Mrs bkpr Security Natl Bank r Sedgfield  
" Matthew A (c; Lula M) lab Wysong & Miles Fdry h2611 Husbands  
" Mildred (c) maid Bur Mills r315 Regan  
" Nell H Mrs h1711 Trogdon  
" Obedah (c; Margt) driver Tomlinson Co h1725 W'ow rd  
" Ola M Mrs slswn Kress' r Liberty NC  
" Ollie slswn Great Am Tea r Durham NC  
" Pearlina A (c; wid Rev Wm J) drsmkr 1532 Gorrell h do  
" Pearlina (c) studt r1506 Ashe  
" Robt W (Louise F) emp Columbia Baking h214 Ray  
" Ruth W (c) elev opr Guilford Bldg r607 Essex  
" Saml (c) lab r1008 Gorrell  
" Susan D (wid Jas N) h200 S West Greenway  
" Theron R (c; Louise B) whsemn Jones-Lewis Furn h218 N Booker  
" W L (Rebecca) agt Life Ins Co of Va r824 Walker av  
" Walter T (Rebecca S) powermn SBT&T r Alamance rd  
" Wm (Margt C) sol Central Mtr Lines h2303 Fernwood dr  
" Wm F studt r200 S West Greenway  
" Wm G (c; Nellie L) lab The Mabie-Bell h2810 Camborne  
" Wm J (Mary O) mgr Sedgfield Inn r Sedgfield  
" Wm J (c) waiter Bliss Inc r1532 Gorrell  
" Wm M (c; Mary E) carp Julian Johnson h521 Fla  
" Willie M slswn Silver's r701 Morehead  
" Willow M slswn Silver's r Pomona NC  
" Blackard John W slsmn Dr Pepper Btlg r RD 4  
" Julia nurse Wesley Long Hosp r do  
" Blackburn Betty h Friendly rd (Glfd Col)  
" Carrie B Mrs (c; Paramount Grill) h732 Julian  
" Ethel M Mrs fnshr Southland Hosley Mills r 1908 Cedar Fork dr  
" Harry (Mazie D) stock clk Odell Hdw r Summerville NC  
" Harvey (Viola) stock clk Odell Hdw r2706 Battle Ground av  
" Helen tchr Jamestown Sch r RD 3  
" Irene bkpr G P Food Distrs r RD 6  
" Jas N (Adeline) supvr Pilot Life Ins r RD 3  
" Mary bkpr Piedmont Natural Gas r Colfax NC  
" Mildred r Friendly rd (Glfd Col)  
" N H emp Spence Furn r1908 Cedar Fork dr  
" Nell'e K Mrs tchr Senior Hi Sch h1220 West-over ter  
" Paul McC (Genevieve) tex wkr Cone Mills r 2107 Cedar Fork dr

**GREENSBORO**

**BONDED WAREHOUSE, INC.**

General Storage — Truck Terminal  
810 HUNT ST.  
Madison Ave at Sou. RR Underpass  
Tel. 6420

**BLACKBURN**

" S P grounds supt Pilot Life Ins r RD 3  
" T L tex wkr Blue Bell r Walkerton NC  
" W C tex wkr Blue Bell r Kernersville N C  
" Blackfoot Ruth Mrs (c) h407½ Regan  
" Blackford Ethel T (wid Geo T) h215 Tate apt 2  
" Blackman Emma (c) studt r327 N Dudley  
" M Carlton (Ruth) sls mgr Traders Chevrolet h 3817 Kirby dr  
" Nina M (c) maid Piedmont Hosp h1211 Lauderdale  
" Sirlee (c; Naomi) carp A&TCol h418 Boyd  
" Wm F (Lydia S) h911 Bellevue  
" Blackmon Arth (c) r117 Young  
" Boise (c) lab Swift & Co r203 W Whittington  
" Danl (Joy W) crdr Cone Mills r RD 2  
" Durward B mech Gboro Mtr r2419 Hubbard  
" Ellore (c) cash Lindsay St Store r417 Lindsay  
" Forrest (Zennie) h2419 Hubbard  
" Francis (c) lab Swift & Co r1412 W Bessemer av  
" Jas (c) lab Sou Converting r117 Young  
" Jas H (Eliza K) r312 Isabel  
" Lawrence (c) lab South Atlantic Bonded Whse r Gibsonville NC  
" Lemuel (c; Sarah) lab City Dept Pub Wks r 117 Yount  
" Lena (c) maid h106 Laurel  
" Leonard R (Frances C) mach Sou Ry h905 Englewood  
" Lula B (c) maid h117 Young  
" M Louise Mrs (c) opr Ozella's Beauty Shop h 1111 Perkins  
" Mary E tchr Senior Hi Sch r814 Olive  
" Mildred maid Bur Mills r315 Regan  
" Phillip B (c; Vandelia M) trucker Cone Mills r McLeansville NC  
" Theodocia G acct Gboro College h814 Olive  
" Blackmore Elmer (c) studt r824 Cumberland  
" Noel J (Ethel) mgr Walgreen's h1306 Gatewood  
" W Harold sls mgr Carolina Willys h706 N Eugene apt C1  
" Blacknall Bessie B (wid Harry) h417 Woodlawn  
" Blackstock Reuben (c; Ila) cook h208 N Booker  
" Blackwelder Espella H Mrs acct Truitt Mfg h 404 N Mendenhall  
" Jas S (Kath C) mech North State Chevrolet h1322 Town  
" Perry E pkr Sears r High Point NC  
" Vernon C (Espella H) field rep State Employment Security Comm h404 N Mendenhall  
" Blackwell Edwin H (Lois I) mach Sou Ry h2517 Walker av  
" Frances (c) elev opr Piedmont Bldg r1307½ Lincoln ct  
" Fred C (c) lab Std Roofing & Sht Mtl r1210 Gray  
" Geo T corres Sears  
" Geo W (Myrtle M) h1600 Midway  
" Harry H (S LaRue) slsmn Guilford Mtge h 2203 Madison av  
" Ira (c) maid r907 Johnston  
" J R jr prin Sedgfield Sch r RD 7  
" Jas (c; Ometha S) brkr lyr h157 McCulloch  
" Jas (c; Elise T) driver McRae Taxi h2019 E Market apt 1  
" Jas A (c) whsemn W T Anderson & Co r2019 E Market  
" Jas R (c) flstr r1830 Willow rd  
" Jos (c; Blanche D) emp Sou Ry h1210 Gray  
" Landos (c) r115 N Clinton  
" Lois Mrs tel opr Sou Ry r2517 Walker av  
" Mae T Mrs btry flr Cone Mills r RD 3  
" Maria B (c; wid Robt) r2210 Westbrook  
" Mary fldr New Method Lndry r1307½ Lincoln ct

**Florist**

**VESTAL'S  
FLOWER  
SHOP**



WE DELIVER

Summit  
Shopping  
Center  
OPPOSITE  
ST. LEO'S  
HOSPITAL

940

SUMMIT AVE.

TELEPHONE

5470

Dixon  
&  
Christopher  
Co., Inc.



PLUMBING  
and  
HEATING  
CONTRACTORS



● COMMERCIAL  
● INDUSTRIAL  
● RESIDENTIAL



1105 E.  
BESSEMER

PHONE

4-3208



**SHERWIN-WILLIAMS PAINTS**

390 N. ELM

TEL. 2-0195

# AMOS INSURANCE AGENCY

LLOYD C.  
AMOS

Complete  
Insurance  
Service

2433

Fairview St.

PHONE

2-4654

# Southern Water- Proofing Co.

Caulking

Basement  
Waterproofing

Roofing

3802

E. Market

Phone 3-2812

# Southern Paint Co.

Painters  
and  
Decorators

3802

E. MARKET (B)

PHONE

3-2812

106  
N. Elm St.

# Younts-DeBoe Co.

WHERE QUALITY IS HIGHER THAN PRICE

Phone  
3-3443

GREENSBORO, N. C.  
Men's Clothing, Furnishings, Shoes, Hats

(Boys' and Young Men's Dept. 2d Floor)

FM- **wfmy** -TV  
97.3 Meg Channel 2

Covers The Rich Piedmont With  
Smooth FM and Clear TV  
The News-Record Stations

## BLACKWELL

" Mary A (c) maid StLeo's Hosp r308 N Gilmer  
" Mildred E Mrs typ Elec Sup & Equip h1924  
Mayfair av  
" Page (c) baker Am Legion Cafeteria r729 S  
Ash  
" Richd carp A&TCol r1307½ Lincoln  
" Richd (c) driver United Taxi r916 Broad av  
" Rosa (c) maid h118 Chaleen ct  
" Roy L (Mildred E) pkr Cone Mills h1924  
Mayfair av  
" Ruby L (c) ofc sec J C Price Sch r1210 Gray  
" Wesley (c) baker S&W Cafeteria r706 Martin  
Blackwood Francis J jr (Marie C) asst purch agt  
Cone Mills h1116 Briarcliff rd  
" Francis J III appr Cone Mills r1116 Briarcliff rd  
" Geo N electn Talley Elec r RD 8  
" Geraldine ofc sec Pilot Life Ins r Winston  
Salem rd (Gifd Col)  
" Gertrude S (wid Francis J) r1116 Briarcliff rd  
" Gilbert S clk Gboro Daily News r Winston  
Salem rd (Gifd Col)  
" Harold L sup clk Multigraph Sls Agcy r512  
Park av  
" Hoyt L (Mamie L) formn Sou Ry h Winston  
Salem rd (Gifd Col)  
" Irvin S (Josephine R; Blackwood & Winston)  
and notary h3604 Dogwood dr  
" J Aldrow (Fannie K) asst overseer Cone Mills  
r RD 1  
" Jas (Mary C) asst eng StLeo's Hosp r RD 8  
" Luther J (Clara W) overseer Cone Mills r  
RD 1  
" Marie C Mrs supvr Cone Mills h1116 Briar-  
cliff rd  
" Maxine H Mrs acct clk Jeff Life r512 Park av  
" Roger B (Maxine E; J Elwood Mitchell Co) h  
3608 Dogwood dr  
" Ruby L bkpr Raine's Self Serv r Winston Salem  
rd (Gifd Col)  
" Thos S (Jean S) overseer Cone Mills r Guil-  
ford College NC  
" Wm W (Callie E) crd grndr Cone Mills r  
Graham NC

**BLACKWOOD & WINSTON** (Irvin S Blackwood,  
Patk H Winston), Realtors 110 Library  
pl. Tel 2-4700

Blair Apartments 132 E Fisher av  
" Bessie hlpr Vick Chem r914 Englewood  
" Bessie J Mrs sandwich mkr Made-Rite Sand-  
wich h2515 Carroll  
" Betty E r612 Julian  
" Canoy A sorter Sears r Guilford College NC  
" Chas C (Bessie J) h2515 Carroll  
" Chas V (Ruby S) mgr Std Brands h1106 Mad-  
ison av apt 1  
" Charlie R reed mkr Dixie Tex Mach r Guil-  
ford College NC  
" Clayton R (Dorothy E) slsmn Coca-Cola r  
1717 Asheboro  
" Corinne L Mrs (c) hlpr Columbia Baking h  
908 Curtis  
" Cornelia M Mrs laby tech Dr Shahane R Tay-  
lor h1213 Briarcliff rd  
" Cornelius A h914 Englewood  
" Dillard (c) driver West Bros r203 East  
" Dock (c) truck driver h205 East  
" Doris L opr WUteleg r612 Julian  
" Edw H stm ftr W H Sullivan Co r1410 Wood-  
side dr  
" Eleanor clk County Welfare Dept r Guilford  
College NC  
" Eugenia V Mrs exam Collr Int Rev r1600 Col-  
onial dr  
" Ezell A (c; Corinne L) tchr Lincoln St Jr  
Hi Sch h908 Curtis

## BLAIR

" G Raymond (Marie) mech F D Lewis & Son  
h503 Lowdermilk (B)  
" H Neal jr (Eugenia V) drftsmn Sou Mapping  
& Engineering h1600 Colonial av  
" Jas C (c) tailor Ellis-Stone r131 N Dudley  
" John (c; Mary) h806 (742) Law  
" Johnnie G (wid Lee T) h204 Blandwood av  
" Lucy plant wkr Vick Chem r914 Englewood  
" Mamie W (wid Jas M) smstrs Montaldo's h  
612 Julian  
" Marie Mrs mgr Good Friend Shop h503 Low-  
dermilk  
" Marshall W reed mkr Dixie Tex Mach r Guil-  
ford College NC  
" Mary r1007 Asheboro  
" Mary Mrs (c) prsr Bennett Lndry h806 Law  
" Mary K (wid Walter E) h413 Woodlawn av  
" Ollie M (wid John L) mach opr Gboro Mfg  
h310 Lindsay apt 2  
" Patsy Mrs (c) emp Columbia Lndry r1104  
Freeman's Mill rd  
" Silas Z (Dora R) sec Dixie Tex Mach h1704  
Fla  
" Vaught B (Eliz H) tex wkr Cone Mills r  
RD 3  
" W H (Bernice E) hlpr Crutchfield Plmb h  
1137 Parrish  
" W Kennett dept mgr Meyer's h1000 Guy  
" Wm H (Sue K) hlpr Crutchfield Plmb &  
Htg h1131 Parrish  
" Wm W property mgr Moore & Turner h1007  
Asheboro  
Blake Barney A (Laura C) overseer Cone Mills  
h2217 Vine  
" Benj F (Mary) servmn Sou Dairies h1005  
Gregory  
" Billy E slsmn Swift & Co r RD 2  
" Burney A (Esther K) overseer Cone Mills  
r2217 Vine  
" C N Mrs r Blue Bell r RD 4  
" Chas D (Helen S) supt Blake Constn h rear  
609 Kenilworth  
" Chas J jr pres Gboro Tex Sup and v-pres  
Kwik-Kafe of Gboro r617 Woodland dr  
" Chas O (Deed G; Blake Constn Co) h323 Holt  
av (B)  
" Clyde W (Juanita M) stereo Gboro News h  
312 Leftwich  
**BLAKE CONSTRUCTION CO (C O Blake)**, Grading  
Contractor 323 Holt av (B), Tels 3-  
4629 and 2-4941 (See page 57 Buyers'  
Guide)  
" David A (Bessie) drwr Cone Mills h912 High-  
land av  
" David P (Eileen) aud Bur Mills r110 S Men-  
denhall  
" E Glenn (Ardell V) shop formn Tex Special-  
ty r2821 Yanceyvile rd  
" E Oneil driver Blake Constn r323 Holt av  
(B)  
**BLAKE FRANCES E, Office Sec** Wimish In-  
surance Agency Inc, All Forms of Insur-  
ance, 917-25 Southeastern Bldg 102 N  
Elm, Tels 2-4174, 2-4175 and 2-4176, r912  
Highland av, Tel 3-9237  
" Geo (Helen) asst ofcr Salvation Army h520  
S Elm  
" Glenn O (Margie M) clnr Cone Mills r2821  
Yanceyville rd  
" H D jr pres Kevik-Kafe' of Gboro  
" Henry D (Blanche L) pres Torrington Co h  
617 Woodland dr  
" J B jr atndt Bill Lindley's Esso Serv r Lib-  
erty rd  
" J Lee (Mary W) h425 Brandon  
" J Virgil (Thelma M) fnshr Textile Special-  
ity h3817 Central av (B)  
" Jake B (Kathleen C) formn Cone Mills r RD  
5  
" Jas O (Jean R) clk Cone Mills h1309 Gate-  
wood av  
" Jas V (Lucille E) slsmn Guilford Dairy Co-op  
h3106 Immanuel rd  
" Jean R Mrs clk Morrison-Neese Furn h  
1309 Gatewood av  
" Jesse V reed fnshr Tex Specialty r3817 Cen-  
tral av  
" Kate W Mrs tex wkr Gboro Overall r4006  
Peterson av

FAST, FREE  
DELIVERY  
DIAL 7123  
123 N. Elm  
At Your  
Service

# WILKERSON **Rexall** DRUG CO.

GOOD HEALTH TO ALL FROM REXALL

Prescriptions — Drug Sundries

# DIEBOLD, INC.

P. O. BOX 1891

"Business Systems and Protection Equipment"

214 Watson Bldg.

Phone 2-2409

## BLAKE

" Kathleen C Mrs tex wkr Cone Mills r RD 5  
 " Katie Mrs insp Gboro Overall h4006 Peter-  
 son av (B)  
 " Lottie Mrs tex wkr Gboro Overall r320 Char-  
 les  
 " Margie M Mrs btry flr Cone Mills r2821  
 Yanceyville rd  
 " Marshal W (Pauline P) hlpr SBT&T r1619  
 Rankin rd  
 " Mildred (c) prsr Fordham's Clns r209 Dean  
 " Pauline P Mrs invoice chkr Western Auto  
 Sup r1619 Rankin rd  
 " Roy (Murl) with 'State Engineering & Sls r  
 Groometown NC  
 " Ruth W Mrs insp Cone Mills r305 Bond  
 " Sammie clk C C Fordham Drug Store  
 " T Howard mach opr Blake Constn r323 Hott  
 av (B)  
 " Taylor B (Lottie S) slshr Cone Mills r32  
 Charles  
 " Taylor B Jr (Ruth W) slshr Cone Mills r  
 305 Bond  
 " Turner (Katie) sect hd Cone Mills h4006  
 Peterson av (B)  
 " Woodrow W tex wkr Cone Mills h304 Cot-  
 tage Grove av (B)  
 " Blakely Beryl Mrs sup clk Pilot Life Ins r  
 High Point NC  
 " Jas W serv mn Rustin Furn r RD 4  
 " Lawrence B (Marilu S) asst mgr Rustin Furn  
 h4225 Ashland dr  
 " Maurice W (Margt W) slsmn Baker Labys  
 h425 W Radiance dr (SH)  
 " Blakely Denease (c) r210 W Whittington  
 " Blalock sec also Blaylock  
 " Andrew L (Helen T) formn Am Agrl Chem  
 h Randolph av  
 " Annie L (wid Ira D) h3811 E Market (B)  
 " Chester E cash Am Ins Co of Newark NJ r  
 322 Holt av (B)  
 " Dalton D (Maude J) slsmn McDuffie-Eubanks  
 Drug h322 Holt av (B)  
 " Dorothy M Mrs order clk Bur Mills r212 Rob-  
 bins  
 " Edith O clk Sou Life Ins r RD 6  
 " Gladys H clk Western Auto Sup r322 Holt  
 av (B)  
 " Isaac J (Virginia D; Bessemer Mtr) h3901  
 E Market (B)  
 " L R driver Curtis Bros r RD 6  
 " M Sue bkpr Bessemer Mtr r3901 E Market  
 (B)  
 " Malissa T (wid Waldon A) gro 1110 Asheboro  
 h1210 Randolph av  
 " Paul D (Dorothy M) mech Am Agrl Chem  
 r212 Robbins  
 " Robt A USA r Randolph av  
 " Sue M bkpr Bessemer Mtr r3901 E Market  
 (B)  
**BLALOCK'S STORE (Mrs Lillie H Story), Gen-  
 eral Merchandise 3908 E Market (B), Tel  
 9745**  
 " Blanc Augusta H (wid Tom A) r2201 W Market  
 Blanchard Frazier L (Myrtle S) carrier PO h  
 1507 Randolph av  
 " Henry N (Bertha) h1008 Walker av apt 1  
 " J W slsmn State Engineering & Sls  
 " Marilyn (wid Jas) slsmn h202 Blandwood av  
 " Maude H Mrs emp Prago-Guyes h660 Chest-  
 nut apt 3  
 " Robt L (Maude H) asst sec J R Pitts Lbr  
 Co Inc h660 Chestnut apt 3  
 " Blanche Sweet Shop (c; Mrs 'Blanche Cum-  
 mings) confy 1306 Ashe  
 " Bland C Odell (Annette M) USN r1704 Grove  
 " Chas (c) lab State Hwy Dept r814 Vance  
 " Fred auto mech Alex-Mann r328 N Forbis  
 " Homer J jr (Linda) clk Biltmore Dairy Farms  
 h518 Langley av  
 " Kathleen F appr Cone Mills r Brown Summit  
 NC  
 " Robt R (Bland's Music Store) r Winston-Sa-  
 lem NC  
 " Tarney P Mrs tex wkr Cone Mills r Brown  
 Summit NC  
 " Wm B jr (Tarney P) dofr Cone Mills r Brown  
 Summit NC  
 " Bland's Music Store (Robt R Bland) pianos 125  
 W Market



## STEWART MOTORS, Inc.

Your NASH Dealer  
Sales and Service

314 BELLEMEADE

TEL. 3-8295

Blandon see also Blanton  
 " Albert (c; Eliz S) porter Hotel Clegg h311  
 Winston  
 " Blandwood Apartments 406 Blandwood av  
 " Blank Ann Mrs clk Jeff Life h1006 Walker av apt  
 22  
 " Fred L (Ann) eng Arnold Stone Co h1006 Walk-  
 er av apt 22  
 " Blankenship Glenn (Nettie M) meat ctr S &  
 W Cafeteria r640 1/2 Asheboro  
 " Blankenbeckler O Neal Rev h3028 High Point rd  
 " Blankinship J P electn Western Elec r321 E Lee  
 " Blankstein Edw (Ann D) mfr Blackstone Hosiery  
 Mill h3603 Parkwood dr apt C  
 " Geo (Rebecca) with Thomasville Hosiery Mill  
 h205 N West Greenway dr (SH)  
 " Blansett Vernon A slsmn Pepsi-Cola r2715 Strat-  
 ford dr  
 " Blanton see also Blandon  
 " C Steele (Grace) asst sls mgr Geo C Brown &  
 Co h412 Westdale pl  
 " W M mgr Carolina Mtr Exp Lines r Mit-  
 chell av  
 " Wm D (Hilda S) v-pres-sec Baker-Simpson  
 Hosiery Corp h1406 Colonial av  
 " Blaylock see also Blalock  
 " Allie D (wid R Luther) hostess West Market  
 St Meth Ch h228 N Edgeworth  
 " Barbara A studt r3735 High Point rd  
 " Dorothy W Mrs sec-mgr Wray Plmb & Htg h  
 1410 Seminole dr  
 " Elsie M (wid E M) r1206 Magnolia  
**BLAYLOCK ETHERIDGE C (Dorothy W), V-Pres  
 Wray Plumbing & Heating Co Inc, h1410  
 Seminole dr, Tel 3-9370**  
 " Herbert C (Myrtle) dept mgr Gate City Mtr r  
 Guilford College NC  
 " Louise C Mrs ofc mgr Boy Scouts of Am r3735  
 High Point rd  
 " Mary H clk Sears r314 Davie  
 " Robt A USA r3735 High Point rd  
 " S Stamey (Ethel F) clk Security Natl Bank  
 h1620 Rainbow dr  
 " Spencer L cloth pkr Gboro Weaving r228 N  
 Edgeworth  
 " Spencer L jr USA r3735 High Point rd  
 " Vernon L (Anna L) san supt City Dept Pub  
 Wks h1113 Grayland  
 " Bledsoe Betty J ofc sec Brown-Bledsoe Lbr r  
 1819 Dalton rd  
 " Evelyn H Mrs spnr Cone Mills r 3838 Green  
 Point dr  
 " Jack L (Kath E) learner Cone Mills r3902  
 Spring Garden  
 " Jeannette B tchr First Presby Ch Kindergarten  
 r1819 Dalton rd  
 " Moses A (Pearl L) mech h909 E Bragg  
 " Pearl L Mrs nurse Garden Ter Convalescent  
 Home h909 E Bragg  
 " Thos B (Maude G; Brown Bledsoe Lbr) h1819  
 Dalton rd  
 " Wm A studt r507 Chancery pl  
 " Bledsole Jas D (Viola H) slshr Cone Mills r RD 2  
 " Blenfield Betty sten P L Davidson r1212 West-  
 side  
 " Blevins Chas R bkpr R J Reynolds Tob r300  
 Church  
 " Don E caretaker Camp Herman r Brown Sum-  
 mit NC  
 " Nancy clk Huntley Furn r3603 Cottage av  
 " Virgil Y (Daisy E) asst overseer Cone Mills h  
 1304 Hubbard  
 " Blinson Jess W chkr Food Palace r434 W Smith  
 " Bliss Essie Mrs h816 Silver av apt 5  
 " Leonard J (Bertha H) pres Bliss' Inc h1416 W  
 Northwood  
 " Bliss' Inc L J Bliss pres 1416 W Northwood

## MERRIMON INSURANCE AGENCY INC.

Established 1902

INSURANCE

All Kinds

5th Floor  
Southeastern  
Building

Tel.  
2-4088  
and  
8129

Chandler  
TIRE  
CO.



SALES  
AND  
SERVICE

RECAPPING  
VULCANIZING

300 N. GREENE  
cor.  
BELLEMEADE

Phone  
3-3452

## MODERN

HOME BUILDERS SUPPLY CO., INC.

ENGLISH AT SULLIVAN ST. (O R D)

PHONE 4-1591

for Economical  
Transportation**NORTH  
STATE****Chevrolet****Co. Inc.****Sales  
and  
Service****313  
W. Market****Opposite  
Post Office****PHONE  
3-9473  
SERVICE  
Tel. 4-2270**for Economical  
Transportation**SOUTH  
ATLANTIC  
BONDED  
WAREHOUSE****MOVING  
Local and Long  
Distance****STORAGE  
Household and  
Merchandise****CRATING****PHONES  
8191-8192****WHITE & LEWIS**RADFORD F. LEWIS  
REAL ESTATE

Phones 8593 and 6117

**REALTORS**

PROPERTY MANAGEMENT

DAVID J. WHITE

LOANS—APPRAISALS

216 W. Market Irvin Arcade  
R 205-06

Blivens Chas clk R J Reynolds Tob r300 Church  
Blizard Paul H. (Wilma P) v-pres Cut Rate Super Mkt h1312 Linwood  
Blizzard Bessie M Mrs bdg 351 W Lee h do  
" Walter W (Bessie M) pntr h351 W Lee  
Bloch Bertram H (Virginia R) dept head Bur Mills h2229 Friendly rd (SH)  
Block Hattie C (wid Max E) h1022 Hill  
" Norman (Cath M) lwr 303 S Elm R911 h2404 Hawthorne  
Blocker Ellis (c; Eliz) masseur YMCA h212 Bennett  
" Julia nurse Wesley Long Hosp h117 Church apt 9  
Blomquist Hiram E (Virginia K) asst mgr tax dept Peat Marwick Mitchell & Co h956 Hill  
Blont Lulu Belle (c) maid St Leo's Hosp r1620 Water  
Blood Leonard R dist mgr Dodge Bros r3103 W Market  
Bloom Helene S Mrs v-pres Carolina Industrial Lndry h801 Walker av  
" Max (Helene S) sec-treas Carolina Industrial Lndry h801 Walker av  
Blount Alf (c) r413 N Dudley  
" Edith (c) studt r413 N Dudley  
" Julian R (c) delmn Mitchell & Anthony r413 N Dudley  
" Linwood (c) USA r736 Pearson  
" Walter (c) emp Arnold Stone r1803 Bothwell  
" Willie (c; wid Wm) maid h413 N Dudley  
Blowers Edw L (Ruby F) atndt Shoaf's Esso Serv h225 Cottage Grove av (B)  
Blue Anna B (wid Walter C) r509 Stirling

**BLUE BELL INCORPORATED**

Officers:

ROBT W BAKER, Honorary Chairmn of Bd

JARED C FOX, Chairmn of Bd and Treas

EDWIN A MORRIS, Pres

J B ALLIN (New York), V-Pres

E WAYNE WEANT, V-Pres-Sec

RODGER S LEMATTY (New York, NY), V-Pres

Genl Offices 5th Fl Jefferson Standard Bldg

101 N Elm

Telephone 2-2126

(See page 148 Buyers' Guide)

" Bird Billiard Parlor (Nicholas C Kontoulas) 345 S Elm  
" Bird Cleaners Inc Edw J Perryman pres D E Perryman v-pres F M Perryman sec-treas 1613 Madison av

**BLUE BIRD TAXI OF GREENSBORO INC, M C Anderson Mgr, 229 E Sycamore, Tel 5112 (See page 182 Buyers' Guide)**

" Buick D (c) studt r1101 E Market  
" Caroline exec sec Family Serv Agcy of Gboro h 1557 Walker av

" H Luther jr (Evelyn) h614 Myers la  
" J Harvey (Pearl N) slsmn Hepler Gro h126 S Mendenhall apt 5

" Jas (c; Georglanna W) driver Ice Del h1000 Ashe h

" Jas (c) lab A & T Col r1101 Kerr

" Mayne W Mrs buyer Ellis-Stone h317 W Washn

" Nathl S porter Container Corp of America r 200 Raleigh

" Nina G (wid John H) h518 5th av

" Pearl N Mrs nurse Mendenhall St Nursing Home h126 S Mendenhall apt 5

" Plate Foods Harvey Jones mgr 340 1/2 Tipton pl

" Rebecca (c) maid h311 N Beech

" Walter P (Marion) cash City Tax Collr h600 Ashland dr

Bluester Floyd A carp Cone Mills h2015 Shober  
" Jack pntr Cone Mills r2015 Shober

Bluff Florence Mrs (c) maid r510 Boyd

Bluethenthal Arth (Joanne K) v-pres Salem Co h 952 Hill

**BLUFORD FERDINAND D (c; Hazel D), Pres Agricultural & Technical College of North Carolina, h900 Lindsay, Tel 9752**

Bluhm Sidney (Janie H) ofc mgr Cone Mills h 306 Irving pl

Blum Edna P Mrs spnr Cone Mills h1202 Homeland av

" Howard W (Mary G) h1608 17th

" Kelly M (Edna P) sect hd Cone Mills h1202 Homeland av

" L Edwin (Margie D) lm cln Cone Mills-h 1402 Maple

" Mary G Mrs splr Cone Mills h1608 17th

" Saml R tex wkr Cone Mills r1202 Homeland av

Blumenthal Abe (Shirley; Blumenthal's) r R D 1

Blumenthal's (Abe Blumenthal) men's clo 356 S Elm

Blundell Mary E slswn Woolworth's r306 W Washington

Bluster Floyd A (Mary T) carp Cone Mills r2015 Shober

Blythe Pauline B Mrs slswn E L Brownhill Inc r 420 N Elm

B'nai B'rith Youth Organization District No 5 Michl M Rand dist dir 233 1/2 N Greene

Boar & Castle The (Leon C and Errington W T mas) restr W Market

Board Mahlon O (Lenora M) mgr Air-Way Branches h2504 Berkeley pl

Boardman Dorothy G ch wkr Church of the Covenant (Presby) r927 Carr

Boatwright Willie (c) grndr. Wysong & Miles Fdry r RD 8

Boaze Deiores Mrs nurse Piedmont Memorial Hosp r1300 17th

" Saml E driver Atlantic Refining r Winston Salem rd (Gld Col)

Bob's Place (c; John C Faggart) hat clns 108 W Edwards pl

" Sea Food Market (W Robt Morehead jr) 1909 McConnell

**BOB'S SMOKE SHOP (c; Robert Stroud), "Where Friends Meet", Beverages, Pool and Snooker 820 Ashe**

Bobbitt Beulah G (wid Frank C) h1505 Seminole dr

" Chas F emp Agnt Mtr r2614 Walker av

" Douglas T (Johnsie M) lopr Bur Mills h217 Tate apt 2

" Estella K (wid E I) h2614 Walker av

" Faustine bmo Pilot Life Ins r111 N Cedar

" Frances E tex wkr Gboro Overall r1505 Seminole dr

" Geo W (Vivian L) driver Mason-Dixon Lines r1904 Pinecraff rd

" Jas M (Erma D; Guilford Retreading) h2128 Wright av

" Jos C (Minnie M) bkpr Pilot Life Ins h111 N Cedar

" La Verna serv rep SBT&T h201 N Spring apt 3

" Robt E mech Tilley's Garage r2614 Walker av

" Sarah mach Gboro Overall r1505 Seminole dr

" Shirley H Mrs slswn Meyer's h514 Home

" Theo T (Kath C) eng SH&PWC r708 Simpson

" Thos L (Shirley H) chkr Sears h514 Home

" Walter E ship clk Jos Ruzicka r1505 Seminole dr

Bobbite Lewis E (Neil G) clk King Cotton Hotel h435 Tate

Bobo Nine (c; Luvenia A) lab Gboro Cigar Box r1110 Archer

" Olive A (c) tchr PS r1420 E Washn

" Richd (c; Virginia) jan Walton's Shoe Shop h 361 W Whittington

" Rozalla (c) lab Swift & Co r108 S Raleigh

Bode John T (Helen T) mfrs agt h2323 Fernwood dr

Bodford Carl F (Gretchen L) bldg mgr Dixie Bldg h416 Church

" Edna M Mrs investigator Credit Bur h1328 Seminole dr

" Gretchen L Mrs slswn Robinson's h416 Church

" Roy E (Edna M) purch agt Jones Automotive h1328 Seminole dr

Boell Robt r407 1/2 Ashe

Bogar Earl (c) studt r1305 Ashe

" Ida M Mrs splr Cone Mills r Brown Summit NC

" Jacob (c; Julia) r1305 Ashe

**BELK'S****REMEMBER: "You Always Save at Belk's"**

Elm cor. Market at Jefferson Square

Tel. 3-1731

# MONTALDO'S

LADIES' READY-TO-WEAR, MILLINERY, LINGERIE AND SHOES

N. Elm at Gaston

Tel. 2-0108

**BOGART CLARENCE B** (Mattie H), Deputy Commissioner North Carolina State Department of Revenue, 201 County Court House 221 W Market, Tel 6949, h308 N Davie, Tel 8342

" Eunice B Mrs sec-treas Sou Fabrics h110 Fisher Pk cir

" Mattie H Mrs antiques 308 N Davie h do

" Nancy B r110 Fisher Pk dr

" Wm H (Eunice B) pres Sou Fabrics and tech Cone Mills h110 Fisher Pk cir

" Wm H jr studt r110 Fisher Pk cir

Bogel Hazel Mrs bkpr Otto Zenke Inc r Pleasant Gardens NC

Boger Alf L swpr Cone Mills r RD 5

" Chas J (c; Cora M) scrubber Cone Mills h 1621 10th

" Earl H (c) jan Jos Ruzicka

" Henry H trucker Cone Mills r RD 5

" Jas A (Lillian) slsmn Baxter Furn h604 S Aycock

" Jas T (May W) driver McLean Trucking h 320 Robbins

" Jas W (Peggy R) bus opr Duke Pwr h1812 J av

" John M (Alice C) mech City Garage h3605 Busick av (B)

" Mary W Mrs fldr Bur Mills h320 Robbins

" Peggy R Mrs ofc sec Rose's 5c & 10c Store h1812 J av

Boggan Bertha M Mrs seamer Mock Judson Co h4211 Harvard av

" Clarence L (Marie W) h King (Glfd Col)

" Mattie M (wid Cleburn) smstrs Ellis-Stone r 422 N Edgeworth

" Robt E (Bertha M) meat ctr Atkinson Self Serv h4211 Harvard av

" Wm T wchmn r422 N Edgeworth

Boggin Lila I asst bkpr Thomas & Howard r901 Circle dr

Boggs Allie R Mrs tchr County Sch h702 Longview

" Alton D (Thelma W) dofr Cone Mills r922 Silver av

" Belle P Mrs clnr Cone Mills r202 Maryland

" Betty clk A&P r High Point NC

" Clarence C (Allie R) h702 Longview

" J M mach J A Willard Co r RD 2

" Jacqueline L tchr WCUNC r203 Tate apt B6

" Lewis L emp Columbia Baking r416 Wesley pl

" Lura Mrs r2413 Wright av

" Morris G (Ruth E) cln Cone Mills h950 Silver av

" Morris G jr (Margie) mach r950 Silver av

" N Jack (Naomi T) section head Bur Mills h 2514 Lafayette av

" Naomi T Mrs cloth grdr Gboro Weaving h2514 Lafayette av

" Norman slsmn Potts Food Store r416 Wesley pl

" Rae P Mrs tchr Sedgfield Sch r702 Longview

" Ruth chkr A&P r High Point NC

" Swannie L (wid Taylor) r416 Wesley pl

" Thelma W Mrs spnr Cone Mills r922 Silver

" Walter O (Vera V) stock clk Brownlow's h 1806 Randolph av

Bogle Chas W (Hazel L) slsmn Guilford Dairy Co-op r Pleasant Garden NC

Bogles Montie Mrs clk Wesley Long Hosp r 1403 Cardinal pl

Bohachek Michl (Edna) window cln Gboro Window Cln r2719 Stafford dr

Bohannon Alex E (Mona) mtl wkr h1218 Highland av

" Wayne A driver D & L Mtr Line r909 Warren

Bolan Dallas R (Eliz A) carp Dupage Mfg r 3701 High Point rd

Bolden Clara E Mrs (c) maid A&TCol h 2415 Charlotte

" Fetzer (c; Lucinda) lab City Dept Pub Wks h508 Banks

" Lucille M pkr Sears r Reidsville NC

" Mary M Mrs bmo Jeff Life r1103 Pamlico dr

" Odell plmb Jackson Plmb & Htg r RD 5

" Sara A clk Sears r Reidsville NC

" Vernon (c; Betty G) lab Cone Mills r Bessemer NC

## Elm Street Pharmacy, Inc.

BISHOP BLOCK  
CITY WIDE DELIVERY SERVICE  
RESCRIPTIONS

Toilet Articles — Candies — Drugs

376 N. ELM

PHONES 7139 and 7130

### BOLDEN

" W Houston (c; Clara E) jan Jonesboro Sch h 2415 Charlotte

Boldrick Jas trav slsmn r912 N Elm

Bolejack Georgia M r1922 Woodside dr

" Jas W (Rae H) plmb Dick & Kirkman h 1337 Seminole dr

" Nellie I (wid Napoleon) smstrs Belk's h1066 Hartford

" Rae H Mrs (Rae's Beauty Shop) h1337 Seminole dr

Bolen Arnold L (Mabel S) tchr Bessemer Sch r506 Holt av (B)

" Artis C (Helen G) dofr Cone Mills r Summerfield NC

" D R emp DuPage Mfg r3701 High Point rd

" Grover B (Myrtle M) swpr Cone Mills h545 S Mendenhall

" Helen G Mrs btry flr Cone Mills r Summerfield NC

" Herman H (Lenida M) dofr Cone Mills r246 Summit av

" Lenida M Mrs tex wkr Cone Mills r246 Summit av

" Mabel S Mrs tchr Rankin Sch r506 Holt av (B)

" Weldon trucker Cone Mills r Summerfield NC

" Wm H swpr Cone Mills r Summerfield NC

Boler Alice Mrs (c) maid h101 Argyle ct

" Geneva (c) r101 Argyle ct

Boles Alvin O (Esther I) buyer Sears h2301 Fortune la

" Carrie A ofc sec Sears r227 N Park dr

" Claude O stevedore Overnite Trans r716 Dick

" J Reuben jr (Nell M) dept mgr Clegg-King Mtr h631 S Cedar

" John H r631 S Cedar

" Mildred A insp Gboro Mfg h4205 Harvard av

" Nell M Mrs bkpr McAlister & Aderhold h 631 S Cedar

" Nettie R Mrs r4205 Harvard av

" Oscar (c; Rosa) firemn Piedmont Natural Gas h503 East

" Sarah B plant wkr Dixie Overall Serv r300½ York

Bolick Dwight J (Geneva) city police h606 Northridge

" Emery J (Harriet) repr SBT&T r RD 8

" Harold D emp Watson & Hart r Guilford College NC

" Henry W (Ida D) lm fxr Cone Mills r Burlington NC

" Lester L (Gordie) repr SBT&T

" R C driver Fredrickson Mtr Exp

" R F emp Cable Dairy Products r McLeansville NC

" R K emp Ciba Corp r401 N Mendenhall apt 27

" Wm (Elaine B) driver Sou Bakeries r205½ S Davie

Bolick Blanche (wid G L) h1108 Willowhood dr

" F Eug (Willia B) asst mgr Matlock's Inc h 502 Park av

" Willia B Mrs clk Cone Mills h502 Park av

Boling Clovie (Etta S) sut mtl wkr Air Conditioning Corp r510 Guilford av

" Eli D shop formn Carolina Loom Reed r RD 6

" Etta S Mrs clk USDA r510 Guilford av

Bolling see also Bowling

" A J (Bessie) v-pres North State Milling r High Point NC

" Audrie N Mrs formn Mock Judson V Co h 4221 Oakland av



ADAMSON  
CADILLAC  
OLDS CO.

CADILLAC  
OLDSMOBILE

SALES  
and  
SERVICE

304  
E. Market

PHONE  
6195  
5696



S. T.  
Wyrick  
& CO.

Office  
Equipment  
and  
Supplies



All Steel  
Office  
Equipment  
Engraving  
Printing  
Portable  
Typewriters

117 N. Greene

TEL.  
2-4133

## THOMPSON-ARTHUR CONSTRUCTION CO., INC.

GENERAL CONTRACTING

Municipal Improvements — Driveways — Concrete, Macadam, Bituminous Pavements

300 S. BENBOW RD.

PHONE 2-2104



**Greensboro  
Motor  
Company**  
**BUICK  
Automobiles**

**SALES  
SERVICE  
PARTS**

**PHONE  
2-3148**

**Used Cars**

**PHONE  
9872**

**200-202  
N. Forbis**



# LAMBETH CONSTRUCTION CO.

**Grading Contractors • Sewer and Water Contractors**

**1071 RETREAT**

**TELS. 5205 and 4-7018**

## BOLLING

" Clarence W (Audrie N) emp Dockery Lbr & Hdw h4221 Oakland av

" E D Mrs smstrs Blue Bell r RD 6

" Eula M Mrs emp Carter Fabrics r2307 Azalea dr

" J W carp Dockery Lbr & Hdw r Azalea dr

" Jerold M USN r505 Jefferson

" Margt F Mrs r505 Jefferson

" Richd G (Sara B) with Sears h1104 Madison av apt 2

" Saml T (Annie G) prsmn Pinehurst Prntg h 505 Jefferson

" Sarah B Mrs ofc sec Bur Mills h1104 Madison av apt 2

Bollinger W Ira (Nora P) plmb h315 Asheboro

Bolman David C whse mgr H J Heinz Co r1892 Mayfair av

Bolog John driver Frederickson Mtr Lines h217 S Eugene

Bolonkin Evelyn F (wid Louis) sec Dr Marshall H Solomon h3605 Parkwood dr apt D

Boite Everett H (Eleanor) slsmn Kentile Co h 3504 Parkwood dr apt A

Bolten Pete R tex wkr Cone Mills r1100 Maple

Bolton Cecil T appr Cone Mills r1532 Andover

" Clarence W wvr Carter Fabrics r720 Kenilworth

" Dorothy M Mrs smstrs Blue Bell h1900 Elwood av

" Frances T Mrs wvr Cone Mills h1532 Andover

" G A Mrs smstrs Blue Bell r907 Union

" Geo A (Willie A) pntr h720 Kenilworth

" Geo A jr (Lois M) pntr Carl Saunders h170 Coopers la

" Hugh S (Ola H) dofr Cone Mills r303 Lindsay

" Jas H asst mgr Thom McAn r2000 Asheboro

" John E (Dorothy M) swpr Cone Mills h1900 Elwood av

" John E jr electn Talley Elec r RD 6

" Kenneth C (Mickey D) electn Talley Elec h 2400 Hawthorne

" Leslie J mech M G Newell Co r RD 6

" Lois M Mrs mach opr Blue Bell h170 Coopers la

" Ralph C (Frances T) lm fxr Cone Mills h1532 Andover

" Rose nurse 604½ 5th av h do

" Roswell P tex wkr Cone Mills r1100 Maple

" Ruby L Mrs r1110 Oakland av

" Sam Co Wm M Duncan mgr whol leather 126 N Davie

" Willie A Mrs snpr Cone Mills h720 Kenilworth

Bomar Leroy (c; Lois) lab Swift & Co h961 E Washn

" Thos C (Trudy L) slsmn Intnatl Paper h706 N Eugene apt B4

" Trudy L Mrs ofc sec Sears h706 N Eugene apt B4

Bond Allie L (wid Lee) h300 N Davie

" Dewey L mgr Gboro Blueprinters r Mitchell av

" Doris L Mrs sten Cone Mills r411 E Hendrix

" E Ray (Mildred B) sec-treas Tex Specialty r Guilford College NC

" Hazel cash Chicago Mkt h716½ Walker av

" Jos (c; Sarah) lab h321 Winston

" Kath M clk Cone Export & Comn r300 N Davie

" Leo L (Mae M) usher Sears h502 S Elam av

" Louise (c) lab Swift & Co r460 Cole

" Mae M Mrs emp Sears h502 S Elam av

" Oscar L (Doris L) repr Cook Ofc. Mach r411 E Hendrix

" Ruby payroll mgr Ellis-Stone r300 N Davie

Bondanella Dorothy M Mrs lbrn Gillespie Pk Sch r Asheboro St Ext RD 4

Bondie Louis baker Piedmont Pie r High Point NC

Bonds Edith M Mrs ofc sec Blue Bell r1903 Walker av

" Jos (c) hlpr Mstr Serv Sta r118 Regan

" Robt S (Edith M) asst section head Bur Mills r1903 Walker av

Bondurant Annie S Mrs slswn Stanley Home Products h Lindley rd (Glfd Col)

" Bobby S constn wkr r Lindley rd (Glfd Col)

" F Lucy supvr Cabarrus County Hosp r Lindley rd (Glfd Col)

" H C slsmn Guilford Tractor & Implt r Guilford NC

" Harriett Mrs opr Leon's Beauty Shop r743 Chestnut

" Henry C (Virginia E) slsmn Ferguson Tractor h College rd (Glfd Col)

" John B (Annie S; Bondurant's Garage) h Lindley rd (Glfd Col)

" Johnny B studt r Lindley rd (Glfd Col)

" K Marie tchr Davis Townson r Lindley rd (Glfd Col)

" Lillie M Mrs v-pres Morgan Trucking h302 Isabel

" O'Delle M clk Sears r Guilford College NC

" W D sec-treas Morgan Trucking r Guilford College NC

" Wm C studt r Lindley rd (Glfd Col)

" Wm G (Lillie M) pres Morgan Trucking h302 Isabel

Bondurant's Garage (John B Bondurant) Lindley rd (Glfd Col)

Bone J C Co The (Jos C Bone) mfrs agts 1218 Battle Ground av

" Jos C (Mildred M; J C Bone & Co) h303 S Tremont dr

" Wm (c; Gladys) lab Guaranteed Waterproofing h503 Glenn

Boner Lawrence E (Clara) pntr h207 E Newlyn

" Peggy ofc wkr Jeff Life r207 E Newlyn

Boney Annie E (wid David L) r714 Park av

" Harry M (c) USA r916 High

" Leslie H Mrs (c) maid r916 High

" N Bruce jr (Grace M) emp Jeff Life h409 Overlook

" Paisley jr (Allie H) asst purch agt (sups) J P Stevens & Co h1800 N Elm apt A2

Bonitz Daisy L Mrs sec Bonitz Insulation Co h 908 Sunset dr

## BONITZ INSULATION CO THE

Officers

JOHN H BONITZ, Pres

HOWARD M PARRISH, V-Pres

MRS DAISY L BONITZ, Sec

CAPITOL ROCK WOOL INSULATION

FOR HOMES

USG ACOUSTICAL TREATMENTS

COLD STORAGE AND HIGH TEMPERA-

TURE INSULATION

411 Prescott

Telephones 8174 and 8175

(See page 106 Buyers' Guide)

BONITZ JOHN H (Daisy L) Pres The Bonitz Insulation Co 411 Prescott, Tels 8174 and 8175, h908 Sunset dr, Tel 2-2876

" John H jr studt r908 Sunset dr

Bonkemeyer Claudius H (Lula M) bldg contr 2300 Walker av h do

" Maggie (wid Wm H) h2311 Walker av

Bonn Edw L (Evelyn; E Bonn Hair Styling) r 824 Silver av

" Evelyn Mrs (E'Bonn Hair Styling) r824 Silver

Bonner Annie M (c) maid r612½ E Market

" Ella M (c; wid Ambus; Royal Palm Cafe) h 425 Banks

Booe Phil H slsmn Dillard Paper r Walkertown NC

Booker Archer E D (Mary J) slsmn John R Sher-rill r621 Woodland dr

" Betty A opr SBT&T r809 Park av

" Carlton G order flr Sears r Reidsville NC

" Chas W jr (c) lab Sou Converting r1108 Per-kins

" Constance (c) maid r1501 Cunningham

" Coy (Magaline W) shoe repr r704 Druid

**STEVENS  
INS.  
Inc.**

• • •  
Insurance  
Real Estate  
Rentals  
Surety Bonds

**FIRE**



**CASUALTY  
Insurance**

• • •  
101 Jefferson  
Standard Bldg.  
(101 N. Elm)

**Tel. 2-4584**

**HENDERSON-MARTIN, INC.**

**CONTRACTORS**

Paint and Wall Paper

1220 Battleground Ave.

Phone 2-2183

**Morrison-Meese**

**"For Over Thirty-Five  
Years The Carolina's  
Leading Home  
Furnishers"**



SPORTING  
GOODS  
HARDWARE

# O DELL'S

ESTABLISHED 1872

THE CAROLINA'S GREATEST HARDWARE HOUSE

BARRETT  
ROOFING  
APPLIANCES  
WHOLESALE  
EXCLUSIVELY

## BOOKER

" Eliz sec WCUNC r807 Rankin  
" Elmer T (Jacqueline B) jr eng Western Elec  
h3505 Ardale pl apt D  
" Ethel M (c) lab Swift & Co r911 Wilmington  
apt 6  
" Eva (c) mald YMCA r1501 Cunningham  
" Fred (c; Annie B) lab h306 Blingham  
" Geo (c; Pearl) emp Cone Mills h rear 1804  
Douglas  
" Harriet (wid Forrester) r3204 W Market  
" Henry (c) r1110 McGee  
" Ida (c) mald r1501 Cunningham  
" Irene W Mrs (c) tchr PS r RD 5  
" Jas A (c; Irene) sec YMCA (East White Oak)  
r RD 5  
" Jas L (c; Eva) exp hndlr Ry Exp h1501 Cun-  
ningham  
" John W (Myrtle E) wood wkr Geo C Brown  
& Co h704 Druid  
" John W jr r704 Druid  
" Laurena phys r412 S Chapman  
" Louise (c) r1108 Perkins  
" Magaline C chkr Columbia Lndry r704 Druid  
" Mary J Mrs tchr r621 Woodland dr  
" Mattie (c) maid r1110 McGee  
" Nina P Mrs tchr Lindley Elementary Sch h  
412 S Chapman  
" Phoebe J r1506 Andover  
" Saml (c; Lillie) lab h311 Gant  
" Ted (c; Geneva G) mech h108 Poe  
" Thelma O'B order flr Sears r Reidsville NC  
" W C agt Farm Bur Ins Cos r Reidsville NC  
" Willard Y (Myrtle) mfrs agt 1710 Spring Gar-  
den h1821 Rolling rd  
" Wm G (Nina P) agt Met Life Ins h412 S Chap-  
man  
" Wm M (c) lab Sou Converting r1108 Perkins  
" Wm N USA r412 S Chapman  
" Bookout Conene tchr Chas B Aycock Sch r804  
Twyckham dr  
" Coy W (Mary E) sub clk PTS h612 Simpson  
Boone Agnes smstrs Blue Bell r McLeansville  
NC  
" Alex G (Lula F) plmb Cone Mills h1215 Maple  
" Annie (wid J C) r106 W Newlyn  
" Clara M ofc sec Lindsay Squires & Everett  
r106 W Newlyn  
" Dewey E (Rae C) formn Arnold Stone Co h  
1709 W Lee  
" Doris C tchr Morganton NC r106 W Newlyn  
E Lee (Evelyn) mech h800 Elwell av (B)  
" Edw C emp Gboro Dry Gds r2203 Wright av  
" Edwin E (Eliz F) agt Reserve Life Ins h607  
5th av  
" Edwin E jr (Hoyle & Hoyle) r607 5th av  
" Effie M (wid Elmer) h606 Summit av  
" Elsie (c) elev opr Cty Dept Pub Wks r1127  
Freeman Mill rd  
" Emery (c) lab Pet Dairy Products r Whitsett  
NC  
" F Danl (Mary M) beamer Cone Mills r1900  
Woodside dr  
" Fannie M Mrs wvr Cone Mills r1215 Maple  
" Floyd D truck opr Sears r RD 2  
" Frances F Mrs section supvr Collr Int Rev  
h1714 Grove  
" Harley L (Flossie L) seamer Cone Mills h1306  
Spruce  
" Harley L jr constr wkr r1306 Spruce  
" Helen M slswn Prago-Guyes r1411 Lexington  
" Helen S Mrs nurse Wesley Long Hosp h805 5th  
" Henry V texwkr Bur Mills r402 N Edgeworth  
" Howard A (Frances F) clk Bur Mills h1714  
Grove  
**BOONE HOYT W (Cam B), Pres Richardson  
Realty Inc and V-Pres Carolina Steel &  
Iron, h2501 W Market, Tel 2-2668**  
" Jas (c) USA r1018 Bilbro  
" Jas A (c) hlpr Gboro Distributing r414 Lindsay  
" Jas M (Marbelle G) crd grndr Cone Mills h  
1411 Lexington av  
" Jas M jr (c; Senora C) mach opr Truitt Mfg  
h1018 Bilbro  
" Jay H (Mary C) slsmn h2518 Berkley pl  
" Jeanette R fcty wkr El-Moro Cigar r339 Gorrell  
" Jessie E Mrs nurse 220 Blandwood av h do  
" John (c; Cath) lab Pet Dairy Products r Whit-  
sett NC

## BOONE

" Josephine Mrs nurse Dr J Edouard Prefontaine  
r McLeansville NC  
" Lula F Mrs wndr Cone Mills h1215 Maple  
" M Mozell Mrs texwkr Gboro Overall r801 El-  
well av (B)  
" Mary M Mrs spnr Cone Mills r1900 Woodside  
dr  
" Mattie A Mrs emp Western Elec r1519 Spring  
Garden  
" Maurice D (c; Elsie) lab Arnold Stone Co h  
1127 Freemans Mill rd  
" Meta B (wid P Victor) emp Blue Bell h605  
Waugh (B)  
" Odessa M Mrs (c) r231 W Bragg  
" Otto K (Aldia E; Gboro Dry Gds) h2207 Wright  
" P V Mrs smstrs Blue Bell r605 Waugh av  
" Paul A mech Cone Mills r1215 Maple  
" Paul G (Ruth) sec Elec Sup & Equip h2602  
Springwood dr  
" Peter V (Helen S) stockmn Western Auto Sup  
h805 5th av  
" Philip S (Julia) correspondent Jeff Life h1011  
Portland  
" Ralph H (Jeanette) prsmn Container Corp of  
America r420 N Edgeworth  
" Rebekah E tchr Senior HI Sch r1820 Madison  
" Robt E supt Sandy Ridge Prison Camp h106 W  
Newlyn  
" Ruth r321 E Lee  
" Truman (c) stvdr Central Mtr Lines  
" Vance E mtcmn H R Jones Tool & Sup r605  
Waugh (B)  
" Booth Edwin L (Marguerite C) asst dept mgr  
Sears h206 Beverly pl (SF)  
" Franklin T (Shirley) USA h27 S Latham (P)  
" Grocery (Percy W Booth) 513 Andrew  
" Jacob A (Ruth) formn Cone Mills h2407 Spruce  
" Mabel L (wid Willis) h625 Asheboro  
" Marguerite C Mrs tchr Central Sch h206 Bever-  
ly pl (SF)  
" Perry W (Irene S; Booth Gro) r1412 Plymouth  
Booth Roy M (Marguerite C), Attorney-at-Law  
407 Guilford Bldg 301-03 S Elm. Tel 6617,  
h116 Beverly pl (Starmont), Tel 2-0990  
" Boothe Wm R (Helen C) sec-treas Keeley Insti-  
tute of NC r447 W Washn  
" Boovey Wm P mech Jones Automotive r229½ N  
Edgeworth  
" Boozer Henry N (Maude M) swtchmn SBT&T  
r512 Vandallia rd  
" Bordeaux Anne F clk Security Natl Bank r2309  
Spring Garden  
" Borden Christine prsr Dixie Overall Serv r59  
Hendrix (P)  
" Donnie Mrs (c) emp R J Reynolds Tob h1312  
E Washn  
" Borders Addie (c) maid h704 Ivy  
" Gus (c) lab South Atlantic Bonded Whse r506  
East  
" Jack (Flona H) lm fxr Gboro Weaving h106  
Concord  
" Jean stvdr r201 W Bessemer av  
" Mills A (c; Alice J) hlpr Sou Plate & Win-  
dow Glass r1711 Willow rd  
" O K (c) driver Modern Home Bldrs Sup r1907  
McConnell rd  
" Otis (c; Florence) lab r1907 McConnell  
" Will (c) r2810 Camborne  
" Bordon Geo M (c; Dessa) driver h110 Argyle c/  
" Boren C Addison jr (Madeline) with Boren  
Clay Products h4228 Oakland av  
" Ceell A (Ada) v-pres Pomona T C Co h4232  
Oakland av  
" Doris H Mrs v-pres Hanes Realty h1504 Edge-  
dale rd  
" G Simpson jr (Molly) v-pres Pomona Terra  
Cotta Co h2010 Granville rd  
" Gurney S stvdr h2010 Granville rd  
" Jas emp Pomona T C Co r2010 Granville rd  
" John A (Margie) sec-treas North State Pyro-  
phyllite Co Inc h4116 Walker av  
" Malcolm traffic mgr Pomona T C Co r2010  
Granville rd  
" Norman A (Estelle P; Hines & Boren) h2002  
W Market  
" Orton A (Madeline C) with Boren Brck &  
Clay Products h1809 Madison av  
" Richd B jr (Nell R) v-pres-genl mgr Central  
Oil h4504 Winston-Salem rd

JOHN MANVILLE  
PRODUCTS

1324 Westover Terrace

BRICK—LIME—CEMENT

Phone 8123

JOHN MANVILLE  
PRODUCTS

# INGRAM MOTOR CO.



SALES  
AND  
SERVICE

315  
N. ELM  
PHONE  
4-5441

TRUCK  
DIVISION

205 S.  
FORBIS  
PHONE  
3-9763

1910

FORTY-ONE YEARS OF SERVICE

1951

# J. D. WILKINS Co

Ornamental Iron — Fabricated Steel Work

1200 W. LEE ST.

TEL. 7108

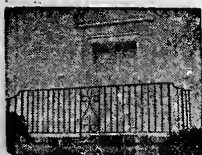

**STARR ELECTRIC CO., INC.**

ELECTRICAL CONTRACTORS AND ENGINEERS

NEW AND REBUILT MOTORS

1421 BATTLE GROUND AVE.

TEL. 2-2175

**C. O. MARTIN & SONS**

GRADING

Roads—Streets—Dams

Drain Tile Installed

Crushed Stone Delivered

Lawndale Ext.

Tel. 5323

**BOREN**

" Richd B III studt r4504 Winston Salem rd  
**BOREN W CLEMENT JR** (Ruth A), Pres Carolina Steel & Iron Co Inc and Pomona Terra Cotta Co, h912 Country Club dr, Tel 9657

" Wm C III (Doris H) sec Pomona Terra Cotta Co h1504 Edgedale rd

Borenman C T (Patricia) archt Carolina Iron h 938 Circle dr

Borliff Arth T slsmn Geo C Brown & Co r517 W Market

Born Jennie R Mrs (c) prsr Ideal Lndry h1112 Ashe

" Monroe (c; Jennie R) porter A&P h1112 Ashe

Boroughs Lewis E (Gladys B) atty Bur Mills h 309 Holt av (B)

" Saml P (Marjorie) USMC h1101 Richardson

Borum Marjorie M Mrs slswn Efir'ds h720 W Lee

" Marvin L (Rebecca A) eng City Dept Pub Wks h607½ Summit av

" Oscar H (Marjorie M) h720 W Lee

" Rebecca A Mrs clk Starr Elec h607½ Summit av

Boseman Kirk (c; Hattie A) lab h221 N Gilmer

" Wesley E (c) studt r221 N Gilmer

Bosher Clyde H (wid T C) h703 Longview

" Marie T Mrs bill clk South Atlantic Lbr r 307 S Elam av

" Sara G (Elam Beauty Shop) h2118 Walker av

" Thaddeus C (Lena M) slsmn Curtiss Candy h 307 S Elam av

**BOSHER W C GROCERY CO** (Wilbur C Boshier), Groceries and Meats 2120 Walker av, Tel 7159

" Wilbur C (Mary C; W C Boshier Grocery Co) h 701 Longview

Bosman John G mech E F Craven Co r621 Arlington

Bost Alf Jan A&T Col r811 Dellinger

" Frank driver Turner Transfer r2221 Beasley

" Fred (c) cook City Jail r604 Sampson

" Inez (c) maid h604 Sampson

" John S (Louise S) USA h134 E Fisher av

" Louise Mrs clk Pilot Life Ins r High Point NC

" Martha r Raleigh rd (B)

" Mary S Mrs tchr Sedgfield Sch r311 S Chapman

" Paul D (Blanche S) dry ckn Columbia Lndry r Battle Ground rd RD 2

" Robt F (Sue M) h501 S Chapman

" Robt F jr (Ruth) with Henry J Walke (Charlotte (NC) h209 Cornwallis dr

" W Oscar (Emily B) carp h332 Gorrell

" Wm E studt r332 Gorrell

" Wm J (Irene S) div head ColR Int Rev h311 S Chapman

Bostain Hoke R (Eliz) agt Liberty Mut Ins h809 Hertford

" Robt L studt r809 Hertford

Bostic J C (Louise) mgr Am Health Ins r761 Percy

" J T (Elwynne) slsmn E F Craven Co r Asheville NC

" Jas asst mgr Colonial Stores r419 N Elm

" Jas G jr (Marguerite W) formn R J Reynolds Tob h3519 E Bessemer av (B)

" Pete driver Jones Bros Bakery r621 Arlington

" Robt hlpr Jones Bros Bakery r303 N David

Bostick Helen tchr PS r613 Park av

" Paul A (Tony B) brkm nSou Ry h513 N Spring

" Percy L jr (Vivian H) mgr Biltmore Dairy Farms h1504 Oak

" Sally clk Cone Memorial YMCA r613 Park

" Thos C h613 Park av

Boston Sample Shoe Store (Sol Greenberg) 320 S Elm

Boswell Edw S (Dewey O) mech E F Craven Co h510 S Aycock

" Erma emp Jeff Life h1700 N Elm apt F2

" Lee W (Ersel S) v-pres Anderson-Roswell Patrol h2807 Springwood dr

" Mae A (c) maid 812 Dover rd

" Rushon r517 W Market

" Ursal ofc sec Hudgins & Adams r Graham NC

Boswick Robt J wrpr A&P r Pomona NC

Bosworth Jackie L tex wkr Cone Mills r1204 Walnut

" Jerry F tex wkr Cone Mills r Denim Station

Bottoms-Fiske Truck Line (David A Fiske) 208 King

" Helen Ray clk Pilot Life Ins r High Point NC

Bottom F Frances Mrs dep County Clk h233 E Bessemer av apt 9

" Miles W (M Frances) linemn WUteleg h203 E Bessemer av apt 9

Botts Angus B (Blanche H) steel wkr Cone Mills r RD 2

" Everett L (Marie M) prsmn Gboro News h 1409 Bellevue

" Marie M Mrs slswn Sears h1409 Bellevue

Bouchard Gordon H (Mary B) rep Pabco Products h406 Nottingham dr

Bouknight Arminata (wid Wm J) r2107 Kersey

Bouldin Jewel S Mrs clk Star Clo h1018 Willard (B)

" Thos H (Jewel S) shop mn J H Swaim Lbr h1018 Willard (B)

Boulding Lois V Mrs btry flr Cone Mills r105 State

Boullion Geo M (Eliz) mgr Carolina Bearings h3701 Manor dr apt A

Boulware Albert jr (c) lab F D Lewis & Son r 613 Willis

" Josephine (c) maid r853 Broad av

" Macon (c; Mary M) lab Jeff Std Bldg h 853 Broad av

" Minnie r3702 Starmount dr

Boundedl Addle (wid Jos) h306 W Washn apt 4

" Lewis USN r306 W Washn apt 4

Bouquet Shop (Mrs Eula L Bryson Mrs Lillian J Vaughn) florists 1702 Front

Bourland Jas V (Melba L) billiards 109 E Sycamore r218 N Spring

Bourne C Wallace jr (Louisa H) supt Cone Mills h2636 Walker av

Boutwell Lizzie (c; wid John) r217 S Obermeyer

Bouyer Edw driver Jess Coble r829 Dillard

" Fern r829 Dillard

" Leonard emp Pomona T C Co r Pomona NC

" Marion L (Treva) emp Pomona T C Co h829 Dillard

Bove W P Mrs smstrs Blue Bell r RD 6

Bovender Jacqueline A Mrs shuttle flr Carter Fabrics r1913 Asheboro

" Wm (Jacqueline A) suttle flr Ossipie Mill r1913 Asheboro

Bowden Amelia (c) lab Swift & Co r RD 5

" Annie L (c) maid 805 Woodland dr

" C Ellis (c; Johnnie) mech h409 Law

" Daisy (c; wid Geo) h422 East

" Donald L (Dorothy O) dept mgr Justice Drug h709 Northridge

" Geo B plmb White & Shaw Plumb r High Point NC

" Henry (c) exp hndlr Ry Exp r809 Pearson

" Herrick T prof Gboro College h846 W Market

" Irene (c) hlpr Nicholas C Kithas r1511 Sloan

" Jesse W (c) hlpr Curtis Bros r422 East

" Lenna A clk City Police Dept r Summerfield NC

" Lily M (wid Platte A) h1547 Lovett

" Milton (c; Alfonso) emp Sears h826 Reid

" Nell (c) maid r1109 Best

" Robt L (Evon U) slsmn Gulf Oil h1607 Oak

" Thos USA r1547 Lovett

" Thos R army USA r1547 Lovett

" Zack A (c; Amelia C) trucker Cone Mills r RD 5

Bowen Arth C emp Columbia Baking r724 W Lee

**NEWS and RECORD WANT ADS**

**PHONE 3-8611**

*"They get Results"*



**DIXIE SALES**

COMPANY INC.

Radio Sales and Service  
Automotive Service  
Delco Batteries  
Parts

AUTHORIZED FACTORY SERVICE

327-29 Battle Ground Ave.

Teis. 3-6964 and 5773



**RISER PRINTING CO., INC.**

Printing — Engraving  
Direct Mail Advertising  
Corporation Seals

214 Commerce Pl.

TEL. 3-2513



Drink **Coca-Cola** In Bottles  
TRADEMARK REG. U. S. PAT. OFF.  
**GREENSBORO COCA-COLA BOTTLING COMPANY**

**BOWEN**

" Claud B Rev (Louise L) pastor First Bapt Ch h2504 Camden rd  
 " F L formn New Home Bldg Sup r RD 1  
 " Fannie (c) dish wshr Jim's Lunch r911 Dick  
 " Jean laby tech Bur Mills r1200 W Market  
 " Lawrence wire formn Tex Specialty r RD 7  
 " Lynwood C (Augusta) mech Talley Lndry Machy h1922 Woodside dr  
 " Monroe (c) slsmn A&F r Glenn ct  
 " N Jean typ Bur Mills r1200 W Market  
 " Robt (c) shoe shiner Dick's Shoe Shop r111 East  
 " Virginia D Mrs waitress Sam's Quick Lunch r 1921 Freeman's Mill rd  
 " Wm C (Mamie T) carp Abrams Constrn h1713 W Lee  
 " Bowens Jennie R (c) ironer Gboro Lndry & Clns r115 Austin  
 " Mattie J r2006 Kersey  
 " Bower Lawrence E jr mach opr Cone Mills r 207 Newlyn  
 " Paul V servmn Rem Rand r708 Ross av  
 " Bowers Alonzo J (c; Mary L) furn mkr Ben Bow Reproduction h27 Biltmore ct  
 " Clarice M clk Met Life Ins h430 W Gaston  
 " Dewey C (Margt N) slbr Cone Mills r2233 W Lee  
 " Earl R (c; Kate D) plstr h208 Regan  
 " Elijah (c) USA r607 Law  
 " Geo (c) driver West Bros  
 " John dockmn Carolina Mtr Exp Lines Pleasant Garden NC  
 " Kath R (The Sundry Store) r RD 4  
 " Mattie M clk Sears r221 E Lee  
 " P Webster (The Sundry Store) r RD 4  
 " Retha Mrs slswn Good Friend Shop r RD 4  
 " T David (The Sundry Store) r RD 4  
 " Wm E (c; Edna M) driver United Taxi h25 Biltmore ct  
 " Willie (c) driver United Taxi r29 Biltmore ct  
 " Winfield F (c; Annie M) hpr Clegg's Bakery h1206 Sloan  
 " Bowie Napoleon (c; Edna) porter Johnson Esso Serv r Kernersville NC  
 " Bowland Nettie B (wid Ed L) r411 N Cedar  
 " Bowles Dennis M r800 Scott av  
 " Eliz A studt r2303 Vine  
 " Ernest W (Alice B) formn PO r800 Scott av  
 " Hargroves jr (Jessamine B) slsmn Thomas & Howard h700 Country Club dr  
 " James A (c) emp Thomas & Howard r Guilford College NC  
 " James A (Willie W) trav slsmn h605 Magnolia  
 " Jessamine B Mrs (Thomas & Howard) h700 Country Club dr  
 " John W (Verna) slsmn Jones Automotive h215 W Avondale  
 " Ollie H mgr Coastal Plain Life Ins r Oak Ridge NC  
 " Sadye M ofc sec U S Int Rev h507 W Sycamore apt 4  
 " Sarah (c) maid h300 1/2 York  
 " W Banks with CAA r215 W Avondale  
 " Wm F (Myrtle L) mgr personnel & employment Cove Mills Corp h2303 Vine  
 " Willie W Mrs millnr Ellis Stone h605 Magnolia Bowling see also Bowling  
 " A C (c; Bowling Sound Serv) r Gibsonville NC  
 " J H slsmn Richardson Realty r Groometown rd  
 " Joseph F (Louise T) buyer Bur Mills h626 Joyner  
 " N W Mrs (c) tchr Lincoln St Jr Hi Sch r Gibsonville NC  
 " Sound Service (c; A C Bowling) radlo reprs. 1214 E Market  
 " Bowman Arth (c; Ruth H) tchr A&TCol h110. Ashe  
 " C Harry r635 Martin  
 " E W driver Holloday Co r Tucker  
 " C W Mrs smstrs Blue Bell r1511 Tucker  
 " Calvin cook College Grill r909 Walker  
 " Carl P carp J R Pitts Lbr r RD 6  
 " Chris (c; Essie) cement fnshr h470 Cole  
 " Clara H (wid Abel F) r1102 Quail dr  
 " Clarence J (Mildred P) wvr Carter Fabrics h 601 Garrett  
 " Coady plant wkr Gboro Nehi r RD 2  
 " Condreff (Ruby F) constn wkr 315 Walker av

# T RUITT

**Manufacturing Co.**

Steel Fabrication  
 Mechanical Specialties

1016 Battleground Ave. Tel. 3-1931

**BOWMAN**

" Dan (Audrey) clk Bur Mills h1015 McCormick  
 " Danl A (Patricia F) h307 Park av (B)  
 " David (Lucille) whsemn H J Heinz Co h1892 Mayfair av  
 " Earl H (Pauline) slsmn Gboro Nehi r500 Garrett  
 " Earl W (Jeanette M) adv slsmn Gboro News h111 1/2 Westover ter  
 " Edw M clk Blue Bell r Summit NC  
 " Elmer A (Nellie F) tex wkr Cone Mills r Mc Leansville NC  
 " Essie Mrs (c; Chris) maid Jefferson Std Bldg h470 Cole  
 " Ethel Q Mrs ofc sec Wm Klopman & Sons h 815 Spring Garden  
 " Florence (Alma R) hlr Cone Mills h1422 20th  
 " Geo C (Peggy N) trucker Cone Mills r Colfax NC  
 " Geo W (Mildred D) trucker Cone Mills r Colfax NC  
 " Glyn W (Lois) dept mgr Gboro Mtr r802 1/2 Northridge  
 " Grady (Zelma H) advmn Coca-Cola h603 Garrett  
 " H Odell (c; Essie) plstr h423 Cole  
 " Harlan emp Southland Wood Products r610 1/2 S Elm  
 " Harry doormn State Theatre r630 Martin  
 " Harry B (Lydia S) slsmn Sou Rubber h527 Highland av  
 " Harry DeV ship clk Guaranteed Waterproofing r Brown Summit NC  
 " Harry E slsmn Sou Rubber r527 Highland  
 " Harry G (Bowman's Photo Serv) h515 Broad  
 " Henry (c) lab WCUNC r423 Cole  
 " Henry L (Ruth B) dentist Vets Adn (Winston Salem NC) h1309 Latham rd  
 " J B (Beade) tex wkr Cone Mills r1422 20th  
 " J Cowell (Beatrice B) beamer Cone Mills r1422 20th  
 " J Wallace (Maxine K) prntr Gboro News h1102 Quail dr  
 " James (c) lab Swift & Co r201 Van  
 " James E (Rolla T) driver Mid State Delivery h212 N Church (P)  
 " James E hpr Sou Ry r1041 S Aycock  
 " James F equip opr Lambeth Constrn r Jamestown NC  
 " Jean D Mrs free lance artist h466 Blandwood av apt 1  
 " Jeanette M Mrs clk Cashwell's Inc h111 1/2 Westover ter  
 " Jessie S (wid Wm M) slswn Silver's h323 Lindsay  
 " John emp Southland Wood Products r621 Haywood  
 " John lab Pet Dairy Products r Bowman av  
 " John H mech Aldridge NC  
 " Josephine (c; wid Thos) h201 S Lyndon  
 " June D (Dorothy C) group cost acct Bur Mills h1331 Seminole dr  
 " Junius E (Sophia T) eng Sou Ry h1041 S Aycock  
 " Keith studt r926 Bellevue  
 " Lois Mrs clk Jeff Life r1904 Pincroft rd  
 " Lucy r1711 Britton  
 " Lucy Mrs opr SBT&T r1552 Rankin rd  
 " Lynell (c) lab Carolina Sea Food r423 Cole  
 " Maggie r4100 Raleigh rd (B)  
 " Mamie ironer Bessemer Lndry r621 Haywood  
 " Mamie L Mrs opr Telephoning & Answering Serv r901 S Aycock  
 " Margt Mrs emp Sears h1202 Quail dr  
 " Margil L cloth rdr Gboro Weaving r RD 4  
 " Mary L Mrs (c) maid h1016 S Myrtle ct  
 " Mason slsmn Phipps Hdw r1552 Rankin



509 BANNER BLDG.  
**STATE FARM INSURANCE COMPANIES**  
 PHONE 2-3604

REAL ESTATE AND INSURANCE

W. D. BARLETT, JR.



WAREHOUSE ST. (ORD)

**D. W. WINKELMAN CAROLINA CO.**  
 GENERAL CONTRACTORS — ROAD BUILDERS

PHONE 3-4873

# H. D. BARNES, INC.

GENERAL CONTRACTORS

233 1/2 N. Greene St.

P. O. Box 2408

Phone 7396



# CORRY LYNCH MOTORS

LINCOLN—MERCURY  
SALES and SERVICE

531 S. Elm St.

Tel. 3-6955

**SCHENCK & CO.**  
INSURANCE and BONDS  
**PAUL W. SCHNECK JR. AGENCY**  
PROVIDENT MUTUAL LIFE INSURANCE CO.  
502 N. ELM TELS. 2-0127 and 2-0128

## BOWMAN

" Mattie (c; wid Cleo) maid Harold Smith h1012 Cottage Grove av (B)  
" Maxine Mrs dental hygienist Dr James L Henson h1102 Quail dr  
" Mildred Mrs shuttle flr Carter Fabrics h601 Garrett  
" Mildred W Mrs clk Sears r Brown Summit NC  
" Nellie C Mrs insp Container Corp of America  
" Norman D (Jannie) bodymn North State Chevrolet r2343 Randleman rd  
" Norman L servmn Chandler Tire r2502 McConnell rd  
" Patricia F Mrs drwr Cone Mills h307 Park av (B)  
" Pauline L Mrs opr SBT&T r500 Garrett  
" Ralph E (Margt C) refrgr eng WCUNC h1202 Quall dr  
" Richd T (Luella M) driver Pet Dairy Products h4318 Cornell av  
" Roland E (Florence W; Bowman-Smith Auto Uphols Shop) h1004 Magnolia  
" Ross B (Olive R) carp h926 Bellevue  
" Ruth B Mrs (Milton R Barnes Furliers) h1309 Latham rd  
**BOWMAN-SMITH AUTO UPHOLSTERY SHOP**  
(R E Bowman, E C Smith), Tailored Seat Covers 306 S Davie, Tel 4-2952 (See page 22 Buyers' Guide)

" Swanna L Mrs ofc sec Carl I Carlson h516 Simpson  
" T Grady (Mary L) v-pres Farmers Mut Flre Ins Assn r Julian NC  
" Vera H (wid Earl H) h500 Garrett  
" Virginia waitress r219 S Eugene  
" Wayne E (Jean D) asst prof WCUNC h406 Blandwood av apt 1  
" Willard E jr (Hilda A) swpr Cone Mills r2423 High Point rd  
" Wm B (Jeanette A) route supvr Pet Dairy Products r Church  
" Wm I jr adj Oscar L Sapp Ins r516 Simpson  
" Wm M jr (Margt) ship clk Bur Mills r323 Lindsay  
Bowman's Photo Service (Harry G Bowman) 515 Broad av  
Bowser Juanita H Mrs slswn Meyer's h1123 Parrish (c)  
" W F (c) tchr PS r949 E Washn  
" Wm A (Juanita H) slsmn Robt Berbert jr h 1123 Parrish  
" Wm A (Juanita H) slsmn Robt Berbert jr h 1123 Parrish  
Bowman Johanne B (Margt L) mech E F Craven Co h1011 Wharton  
" Margt L Mrs typ Gboro News h1011 Wharton  
Boy Scouts of America Thos R Warren scout exec (Genl Greene Council) 220 Church  
Boyce Erskine E (Thomas & Howard) r201 Country Club pk  
" G E (Hazel; Industrial Truck Sls & Serv) r Pleasant Garden NC  
" John D (c) lab Swift & Co r904 Douglas  
" M B laby tech Bur Mills r517 W Market  
" Margt T Mrs (Thomas & Howard) h201 Country Club dr  
" Mattie (c; wid John) r904 Douglas  
" Roberta Mrs (c) maid r302 N Reech  
" Walter (c) brklyr r1017 E Washn  
Boyd Alice M (wid Freeman W) cafeteria mgr Chas B Aycock Sch h804 S Elam av  
" Alphonso M (c) bellmn Sedgefield Inn r Asheboro NC  
" Amos B formn Dixon & Christopher r Gullford College NC  
" Ann C Mrs r201 E Avondale  
" Arsonia (c) r412½ Glenn  
" Audrey clk Pilot Life Ins r1701 Florida  
" Beamon (c; Estelle) norter h307 Percy  
" Bros (Wm W and Robt S) gros 1701 Spring Garden  
" Calvin W (Bernice B) aud Sears h1214 Pamlico dr  
" Chas T (Mary C; York & Boyd) h2206 Madison av  
" Clayton (c) cement fnshr r611 Bennett  
" Deette emp Mck Judson V Co h2403 Spring Garden  
" E Franklin emp Transparent Packings r3908 Stanley dr

## BOYD

" Edw J (Glenaburi B) slshr Cone Mills h315 N Spring  
" Edwin C studt r2206 Madison av  
" Eliz N prof Gboro College r do  
" Elsie (c) emp Quakers Broom  
" Erlene (c) r424 Chestnut  
" Eug F (Julia C) shuttle fxr Gboro Weaving h506½ S Cedar  
" Fredk W (Gertie M) insp Sou Ry h1701 Fla  
" Geo (c; Vancla) brklyr r1008 E Bragg  
" Glenn R erector Sou Elev r Charlotte NC  
" Hattie (c) maid h503½ Cole  
" Helen (c) maid r424 Chestnut  
" Henry (c) lab Sou Ry r809 Pearson  
" Jas jr (c) washmn Angel Serv r119 Chestnut  
" Jas G (Violet A) asst supt Cone Mills h1600 Fairview  
" Jas W (Hortense C) oiler Cone Mills r Brown Summit NC  
" Jas W (c) porter Sou Ry h505 Jeffreys  
" Janie (c; wid Clarence) maid h305 Percy  
" Joan E studt r804 S Elam av  
" John (c) lab Krispy Kreme Doughnut r412½ Glenn  
" Julia C Mrs filler Gboro Weaving h506½ S Cedar  
" L E (Marian S) mech Harry D Kellett Inc r RD 7  
" Lasker J (c) lab Lindley Nurseries r RD 1  
" Lester (c) porter Hill & Carter Mtr Sls r 1014½ Myrtle's ct  
" Louise G Mrs r4205 Oakland av  
" Lula (c) lab Swift & Co r925 Reid  
" Luther (c) lab Lindley Nurseries r RD 1  
" Mary E r1600 Fairview  
" Nannie (c; wid Rev C R) maid h806 Dunbar  
" Pate L (Virginia S) tex wkr Cone Mills h1612 Trogdon  
" R P Mrs tex wkr Blue Bell r RD 2  
" R W sta mgr EAL r Westridge rd  
" Roy (c) lab r611 Bennett  
" Richd A mech North State Chevrolet r Mc Leansville NC  
" Richd P (Ida S) trucker Cone Mills r RD 1  
" Robt jr (c; Mary B) lab Pomona TCCo r240 Percy  
" Robt L (c; Rosa L) emp Sou Sls h1013 Logan  
" Robt S (Boyd Bros) r305 N Cedar  
" Roberta (c) dshwshr Piedmont Memorial Hosp r2111 Everitt  
" Roscoe (c) jan Pilot Life Ins r708 S Booker  
" S E Mrs smstrs Blue Bell r Brown Summit NC  
" Sadie J (c) maid Belk's r417 Cole  
" Saml B (c) lab h400 Glenn  
" Saml J (c; Fannie) prsr Blue Bird Clns h1107 Best  
" Sarah I Mrs qlr Gboro Weaving r RD 1  
" Sumpter (c) maid h412½ Glenn  
" Thos C (c; Ruby E) studt h2601 E Market apt 11D  
" Thos P (Florence) h1709 Trogdon  
" Virginia Mrs emp Gboro Mfg h1613 Trogdon  
" Warner W slsmn Jones Bros Bakery r RD 1  
" Wm (c; Annie) emp City h2111 Everitt  
" Wm (c) lab City Dept Pub Wks h417 Cole  
" Wm (c) lab Swift & Co r1304 Payne  
" Wm W (Inez H; Boyd Bros) r RD Pleasant Garden rd  
Boyd Pryde T (Florence S) dofr Cone Mills r 1709 Trogdon  
Boyer P Dean (Marie L) production supvr Sou Dairy r529 McAdoo av  
Boyette Jean E r205 Ashe  
Boyatzis Tanyota r418 W Radiance dr (SH)  
Boykin Jeannie slswn Belk's r209 W Smith  
Boykins Jobie (c; Alice D) swtchmn Sou Ry h 1706 Sherwood  
" Lue Belle (c) h606 Dixie  
" Mary J (c; wid Taylor B) h540 Fla  
Boylan Mary Mrs ofc sec Peat Marwick Mitchell & Co h524 University dr  
" Merle E (Mary M) acct-ofc mgr Reco Tanks h524 University dr  
Boyle Billie D Mrs county ct reporter h501 University dr apt B  
" Edw F (Dorothy B) business mgr Gboro Patriots h810 W Bessemer av

## AWNINGS



**DIZE**  
**AWNING**  
&  
**TENT**  
**CO.**

**AWNINGS**  
**TENTS**  
**TARPAULINS**  
**VENETIAN**  
**BLINDS**  
**METAL**  
**AWNINGS**

405 S. ASHE

PHONE  
**8479**

## TRI-STATE CONSTRUCTION CO., INC.

BUILDING MATERIAL

SIDING — ROOFING — CARPENTRY

3603 HIGH POINT RD.

TEL. 4-7332

# S. C. SMITH PLUMBING & HEATING, INC.

1507 Marion St.

Phone 2-3052

Boyles Albert R (Flossie A) fcty wkr El-Moro Cigar h710 Wharton  
 " Bernice E Mrs fcty wkr El-Moro Cigar h713 N Eugene  
 " Blake (Gladys) driver Gboro Lndry r406 Andrew  
 " Constance E Mrs diett Lanier's Soda Shop h 510 Golden ct  
 " Cora L (c; wid Preston) h1007 Lincoln  
 " Ernest E (Margt L) lab The Mable-Bell h 1014 Pearson  
 " Flora Mrs cash Revo Store r Brown Summit NC  
 " Frank C (Myrtle H) h614 W Market  
 " Fred G (Montie A) br kmrn Sou Ry h1403 Cardinal pl  
 " Garris F driver Overnite Trans r421 McGee  
 " Grady B clk Gboro Lndry & Clns r Liberty NC  
 " Jack W mtcmn St Leo's Hosp r High Point  
 " Jas L (Louise) br mgr Mason & Dixon Lines h1517 N Elam av  
 " Jos H formn R J Reynolds Tob r303 N Mendenhall apt 1  
 " Louise Mrs ofc Bur Mills h1517 N Elam  
 " Margt L (wid Sparger) h1706 Freeman's Mill rd  
 " Marvin M (Mamie H) sup store kpr City h 409 W Gaston  
 " Melvin (c) hlpr Guilford Fdry r1007 Lincoln  
 " Monte A Mrs ofc sec Wesley Long Hosp h 143 Cardinal pl  
 " Richd fnshr Art Shop r High Point NC  
 " Rich F genl ins 614 W Market h do  
 " Roy r100 Raleigh rd (B)  
 " Ruth S (wid Jos H) h303 N Mendenhall apt 1  
 " The apts 1102 Asheboro  
 " Boyst Lizzie M (wid Chas H) h707 N Greene  
 " Rebecca F Mrs interviewer State Employment Security Conn h119 Church  
 " Bozeman Ethel slswn Charles Stores r RD 1  
 " Larence R (Dorothy W) USAF h131 Paisley Bozovic Stepn (Johnsie J) crdr Cone Mills h 104 Lundley  
 " Steve W jr clk PTS r Pomona NC  
 " Bracey Algernon W (Ollie R) mgr Roses' h1207 Latham rd  
 " Myrtle (c) maid r617 Cumberland  
 " Myrtle H (wid John) h46 S Church (P)  
 " Wm H (c; Ophelia) h604 Cumberland  
 " Brach Jesse (c; Rebecca) emp City r1012 Logan  
 " Rebecca Mrs (c; Jessie) nurses aide L Richardson Memorial Hosp r1012 Logan  
 " Brack Gladys Mrs (c) emp Louise's r2032 Pichard  
 " Wm (c; Lucy) lab h106 Argyle ct  
 " Bracken Robt L (c; Lula G) bale mkr Cone Mills h1707 10th  
 " Wesley L (c; Hattie F) tex wkr Cone Mills r RD 5  
 " Brackin Rebecca S Mrs ofc sec Bur Mills h College rd (Glfd Col)  
 " Robt F clk A&P r Guilford NC  
 " W Bennett (Rebecca S) clk Amoco h College rd (Glfd Col)  
 " Brackins Eug S (Eliz G) plant wkr Gboro Loom Reed r320 S Eugene  
 " Bradbury Jas W (Ethel M) tex eng h830 W Bessemer av  
 " Braddock Lewis F (Mary H; Gant Oil) r2817 Battle Ground av  
 " Mary Mrs tex wkr Gboro Overall r2817 Battle Ground rd  
 " Bradford see also Brafford  
 " Carl R (c; Katie) lab Swift & Co h1212 Bilbro  
 " Chas H jr (Kay F) ship clk Genl Elec Sup h 114 Adams  
 " Frank P (c) greasemn Beck Mtr r1306 Salem  
 " John (c; Willie M) porter Jewel Box h1507 McConnell  
 " Kay F Mrs ofc sec Jeff Life h114 Adams  
 " Mattie L (wid Chas H) waitress Elam Drug h2110 Walker av  
 " Bradham & Co Geo W Bradham pres-treas David W Morrah jr sec adv agcy 114 N Elm R228  
 " Geo W (Page L) pres-treas Bradham & Co h 1604 Nottingham rd

BRADHAM  
 " Robt W (c) tallor 221 S Elm  
 " Bradley Arth studt r2621 Springwood dr  
 " Chester L (c) tchr Dudley Hi Sch h1427 E Market  
 " David W (Grace; Master Mkt) h2622 Beechwood  
 " David W jr studt r2622 Beechwood  
 " Don J (Lunell) asst mgr The Tavern r143 E Smith  
 " Donald O (Nettie E) supvr Cone Mills h1404 Maple  
 " Duke (Kay) slsmn Crawford Paint r506 Asheboro  
 " BRADLEY EDWARD P (Lucille R), Pres Greensboro Metal Awning Co Inc, 1024 W Lee, Tel 7766, h2022 Brice, Tel 3-9451  
 " Eug D (Janet H) sls eng Ingersoll Rand h114 Wedgedale av  
 " Future Mrs (c) maid Gboro Mfg h1039 Ashe  
 " Grace Mrs tchr Chas D McIver Sch h2622 Beechwood av  
 " Harold J (Eliz W) phys 153 Bishop R208 h1211 Grayland  
 " Henry (c) emp r1102 Landreth  
 " Henry C (c; Future) lab h1039 Ashe  
 " Hezekiah (c; Mary F) cln Wesley Long Hosp r421 Banks  
 " Holt H jr br mgr Jones Sausage r509 Mayflower dr  
 " J L (Frances) with WAL h1214 Westside dr  
 " Jack (Marie G) slsmn Moore & Turner h1104 Magnolia apt 1  
 " Jas (c; Lessie M) stvdr Central Mtr Lines h 305 Sussman's  
 " Jas T (Phyllis) admn asst N C Natl Guard Armory r2621 Springwood dr  
 " Jean Mrs oprr singer r1104 Magnolia apt 1  
 " John slsmn Sears r415 N Cedar  
 " Kenny (c; Lucy B) tex wkr Cone Mills h403 Winston  
 " Lewis H (Carol) slsmn Harry D Kellet tnc r R D 8  
 " Lou studt r2621 Springwood dr  
 " Lucille R Mrs sec-treas Gboro Mtl Awning h 2022 Brice  
 " Moses (c; Addie G) cstn trucker Cone Mills r450 E Washn  
 " Pearl G Mrs tchr r1427 E Market  
 " Robt H (Pauline C) asst serv mgr Ingram Mtr h2612 West ct  
 " Roy T (Grace) fill sta atndt h1007 Bellevue  
 " Roy W slsmn Pollock's r2621 Springwood dr  
 " Vester C (Ima L) lwyr 220½ W Market R10 h 2621 Springwood dr  
 " Wm A (Ruth) mgr Pittsburgh Testing Laby r Guilford Colford College NC  
 " Bradman Herbert (c) lab r701 Law  
 " Lelia Mrs (c) maid h439 Chestnut ct  
 " Lonnie (c) plstr r701 Law  
 " Bradner John L (Anne E) ofc mgr Shafter Con- stn Co h1050 Sullivan  
 " Bradshaw Alberta S Mrs (c) prsr Dick's Lndry h1308 Payne  
 " Barbara (c; wid Wm) maid h1407 Freeman's Mill rd  
 " Elemer O (Ruth) slsmn Natl Cash Reg h1121 Oakmont av  
 " Hugh atndt County Home r4100 Raleigh rd (B)  
 " Jas (c Louise W) carp h1521 Orchard  
 " Jas H (Lila) mech Clegg-King Mtr r Summer- field NC  
 " John C jr (Evellyn W) nub relations sec Glfd Col h Friendly rd (Glfd Col)  
 " John W (c; Rebecca) emp Joseph J Stone h903 Best  
 " Katie (c) h807 Ashe  
 " Leander P (c; Hattie) relief eng Swift & Co h905 Best  
 " Leo (c; Martha E) orderly St Leo's Hosp r 1102 E Bragg  
 " Leslie (c) gro 920 Best and PO lab h1219 Morris  
 " Marvin E (Madeline T) hlpr Cone Mills r Reidsville NC  
 " Mary (c) cook Union News h627 E Gaston  
 " Raymond S serv eng Scovill Mfg r Lawndale dr ext  
 " Ruth Mrs tchr Ceasar Cone Sch h1121 Oak- mont av

**ELECTRIC**  
**WELDING**  
**ACETYLENE**

City  
 Welding &  
 Spring  
 Service Co.

324 E. Sycamore

PHONE  
 9661

**SHOCK  
 ABSORBERS**  
**AUTO  
 SPRINGS**  
**SALES  
 &  
 SERVICE**

**Wysong  
 &  
 Miles  
 Co.**

★  
 Designers and  
 Builders of  
 Machine  
 Tools  
 and  
 Woodworking  
 Machinery

★  
 625 Fulton  
 Since 1903  
 TEL. 5173



## Central Oil Company

FUEL OIL SERVICE AT ANY TIME

3606 Spring Garden St. Ext. NIGHTS and  
 Phones 5683 and 4-2393 HOLIDAYS 8566



We Take Pride  
in Your  
Appearance

**DRY  
CLEANERS**



**FASHION  
CLEANERS**

One Day  
Service

Open

6:30 a.m.

To 6:30 p.m.

TEL. 4-2776

405

N. ENGENE



## THE HOSPITAL CARE ASSOCIATION, INC.

NON-PROFIT "BLUE CROSS" PLAN  
HOSPITAL SURGICAL AND MATERNITY CARE  
E. R. THOMAS, District Manager

818 Jefferson Standard Bldg. — Greensboro, N. C. — Tel. 2-4791



**BRADSHAW**  
"Thos L (c; Blanche) lab Pomona T C Co h1102  
E Bragg  
"Walter (c; Alberta S) trucking 1308 Payne h do  
"Wm (c; Mozelle W) driver Stay-Right Tank & Vault r119 S Gilmer  
Bradsher Chas L (c; Mary McA) oiler Cone Mills r RD 2  
Brady A Frank (Ida; McAdoo Hts Barber Shop) h1701 Glenwood av  
"Ada Mrs r1713 Ryan  
"Alease W Mrs ofc wkr Columbia Lndry r1215 Fairview  
"Arley A (Frances L) wvr Cone Mills r2119 Vine  
"Audrey L clk Cone Mills r1543 Summit  
"Bannie M Mrs insp Cone Mills h3809 Cameron (B)  
"Beulah W Mrs tex wkr Cone Mills r Martin  
"Bobby E (Ethel B) insp Cone Mills r408 1/2 State  
"Bobby L tex wkr Cone Mills r2312 Spruce  
"Calvin tex wkr Cone Mills r1713 Ryan  
"Catherine W Mrs tex wkr Cone Mills h1713 Ryan  
"Chas T (Millicent H; State St Clns) h1610 E Textile dr  
"Chester F (Mildred S) servmn Duke Pwr r RD 8  
"Clarence r1112 17th  
"Clarence E (Pearl W) formn Bessemer San Dist Fire Dept h611 Willard (B)  
"Cletus D (Dorothy M) fxr Cone Mills h2210 Shober  
"Coy L plant wkr Gboro Loom Reed r1616 Freeman's Mills rd  
"Danl O (Ruby J) lm fxr Cone Mills r Julian NC  
"Dollie P Mrs spnr Cone Mills r704 Cole  
"Donnie D Mrs fnsbr Jones Fur Serv r RD 1  
"Dorothy M Mrs wvr Cone Mills h2210 Shober  
"Earl H (Mildred H) asst overseer Cone Mills h2312 Spruce  
"Edgar E (Annie W) wtchmn Gboro College r 1543 Willomore  
"Edgie M r2213 Jenkins  
"Edw L (Lorene C) barber Kirkman's Barber Shop h3403 E Market (B)  
"Edw L (Willie H) oiler Cone Mills r RD 6  
"Elbert L eng sta WFMY r1401 Madison  
"Epsie S Mrs spnr Cone Mills h2213 Jenkins  
"Ethel B Mrs btry flr Cone Mills r2216 Jenkins  
"Flora E (wid R K) h1212 Randolph av  
"Floyd G (Bonnie M) cloth matcher Cone Mills h3809 Cameron (B)  
"Frances L Mrs cln Cone Mills r2119 Vine  
"Gladys P Mrs slswn Prago-Guyes h2001 Walker  
"Glenn H (Nettie A) mach opr Cone Mills h 1503 Walnut  
"Herbert L (Dollie) oiler Cone Mills r704 Cole  
"Herman M (Rowena M) tex wkr Cone Mills h1417 17th  
"Homer C emp Sou Ry r27 Watkin (P)  
"Howard F (Hilda E) r2712 Lawndale dr  
"Hugh P (Betty W) ofc mgr Pet Dairy Products r Randleman rd  
"Ida C Mrs tex wkr Cone Mills r Pomona NC  
"Irene (wid E Astor) h325 W Lee  
"Jack L (Brady's Dry Clns) r RD 5  
"Jackie B Mrs clk US Intl Rev h1101 Penns  
"Jas (c; Mary C) lab r1900 Everitt  
"Jas C carp h811 Warren apt 4  
"Jas E swpr Cone Mills r1508 Fairview  
"Jasper L (Estelle C) dofr Cone Mills r Church st ext  
"Jenn'e F Mrs clk County Health Dept h650 Chestnut  
"Jesse C (Edna M) fxr Carter Fabrics r Pomona NC  
"Jesse W (Judson M) pntr Mock Judson V Co h1103 Lexington av  
"Joe driver Fredrickson Mtr Exp  
"John B wrap chkr Cone Mills h1112 17th  
"John H (Cath O) cln Brady's Dry Clns h2007 Todd  
"John M (Jennie F) h650 Chestnut  
"Juanita H Mrs clk Western Auto Sup h1202 Lexington av  
"Juby M (Gladys P) slswn Curtis Bros h2001 Walker av

**BRADY**  
"Kath clk Brady's Dry Clns r2007 Todd  
"Lacy L (Epsie S) slbr Cone Mills h2213 Jenkins  
"Lawrence D (Sara B) napper Cone Mills h 2005 Poplar  
"Leroy R (Lilly L) asst overseer Cone Mills h1531 Andover  
"Lester D (Cath W) trucker Cone Mills h1713 Ryan  
"Lilly L Mrs wvr Cone Mills h1531 Andover  
"Lorene C Mrs btry flr Cone Mills h3403 E Market (B)  
"Louis E (Josie A) asst overseer Cone Mills h1508 Fairview  
"Lula C (wid John) wvr Cone Mills h1408 18th  
"M Louise tmpkr Cone Mills r2205 Spruce  
"MaeBelle D emp Milton Hosiery r Pomona NC  
"Malcolm L (Mary M) asmblr W D Underwood Co h1616 Freeman's Mill rd  
"Margt M (wid Sam; Brady's Cafe) h3902 E Bessemer av (B)  
"Mildred H Mrs spnr Cone Mills h2312 Spruce  
"Mildred S Mrs clk Bur Mills r RD 8  
"Mildred T (wid Edgar L) btry flr Cone Mills h2106 Shober  
"Mildred Y Mrs clk Sears r838 W Market  
"Millard C (Ida M) h27 Watkin (P)  
"Miriam B Mrs exam Collr Int Rev r1101 Pennsylvania  
"Moses L (Eula C) fxr Cone Mills h2111 Hubbard  
"Myra Mrs emp Western Elec r301 Park av  
"Myrtle F Mrs spnr Cone Mills h1543 Summit  
"Pearl collator Jos Ruzicka r2205 Spruce  
"Rachel A Mrs waitress Tasty Grill r1110 Oakland av  
"Roy L (Beulah W) dofr Cone Mills r Martin  
"Ruby J Mrs bobn flr Cone Mills r Julian NC  
"Rufus D (Flora H) insp Cone Mills h2011 Poplar  
"Ruth A Mrs h600 Morehead av  
"Ruth E emp Coca-Cola r1701 Glenwood av  
"Sadie (wid John W) r1734 Phillips av  
"Shelton C (Lenora H) fxr Cone Mills h2205 Spruce  
"Tharon C tex wkr Cone Mills r1531 Andover  
"Thos D (Jeanne E) sec Carolina Optical and S LaRose Inc h3413 Dogwood dr  
"Vaughn J (Myrtle F) sup clk Cone Mills h 1543 Summit av  
"Virginia B Mrs spnr Cone Mills r1403 Vine  
"W Curtis (Juanita H) barber O'Henry Barber Shops h1202 Lexington av  
"W Max (Helen D) tex wkr Cone Mills h701 Lowdermilk (B)  
"Walter W (Mary P) suptr Cone Mills h1615 Upland dr  
"Wm ship clk State News Agcy r1616 Freeman's Mill rd  
"Wm C rovg hlr Cone Mills r713 Ryan  
"Wm F (Jackie B) slsman H Roger Jones Inc h 1101 Penn  
"Wm H (Myra B) carp Southeastern Constr r801 Park av  
"Wm H (Ray T) carp Callender Flooring h 1542 Willomore  
"Wm L (Elsie W) clnr Cone Mills r1503 14th  
"Wm M (Vannie) lm fxr Cone Mills r3709 Heath  
"Wm S driver Pure Oil r1005 Pamlico dr  
"Wm S (Tula A) emp Eubanks Laundromat h 1003 Palmetta  
"Wm W linemn SBT&T r3809 Cameron (B)  
"Yvonne Mrs clk Sears r838 W Market  
Brady's Cafe (Mrs Margt M Brady) 3908 E Bessemer av (B)  
"Dry Cleaners (Jack L Brady) 3906 E Bessemer av (B)  
Bradford see also Bradford  
"Bascom B (Sula R) h1616 15th  
"Betty S card turner Sears r Siler City NC  
"Fred W driver Central Mtr Lines r131 E Smith  
"Jas B (Rebekah T) dofr Cone Mills h131 E Smith  
"Lois r1616 15th  
"Loy P kntr Mock Judson V Co r1507 Park av



**Lowman  
Motor  
Co.**

Dealers of  
**Studebaker  
Motor Cars**

Service  
Specialists  
and Body  
Repairers

306  
E. MARKET

Phone  
3-8241



## HARDWARE DISTRIBUTORS, INC.

Wholesale Distributors of

Nationally Known Builders Hardware and Specialties

1201 Park Ter.

Tel. 4-5409



**FORBIS & MURRAY****Funeral Home, Inc.**

515 N. ELM

TEL. 8165

Air  
Conditioned  
Chapel**BRAFFORD**

" Oscar W (Tena S) lm fxr Gboro Weaving r RD 7  
 " Paul W driver Central Mtr Lines r131 E Smith  
 " Sula R Mrs spnr Cone Mills h1616 15th  
 " Thos F (Clara F) overhauler Cone Mills r RD 5  
 Bragg Betty S (c) maid Carolina Theatre r 2207 Patterson  
 " Lorenzo (c: Kate) trav slsmn h321 Percy  
 Braime Wm (Patricia) emp Vick Chem r601 Arlington  
 Brake Daisy J Mrs insp Cone Mills r RD 5  
 " J J (Ruby G) pkr Cone Mills r RD 5  
 " Jacob V (Daisy J) marker Cone Mills r RD 5  
 Brame Alice therapist, Central Carolina Convalescent Hosp r2812 W Lake dr  
 " Arth A (Helen M; Brame Tex Mach) h607 Northbridge  
 " Bessie B (wid Arth A) slswn Silver's h412 E Whittington  
 " David J (Maggie M) beamer Cone Mills r RD 5  
 " E Lucille Mrs supvr Mayfair Cafeteria r1816 Spring Garden  
 " Edna G Mrs wvr Cone Mills h1500 17th  
 " Elton L (Ruth G) trucker Cone Mills r RD 5  
 " Glenn (Mary S) beamer Cone Mills r RD 5  
 " Glenn G (Ruby T) clnr Cone Mills h1615 16th  
 " Grady W quill cln Gboro Weaving r1407 Fairview  
 " Herman (Alice M; B & C Furn) r Laurel dr  
 " John T (Lillie W) lm fxr Cone Mills h1409 Hubbard  
 " M Jean Mrs cash Brownhill's r1902 Bradford  
 " Mary S Mrs spnr Cone Mills r RD 5  
 " Patricia Mrs clk Community Finance r1528 1/2 Tucker  
 " Pauline slswn Planters Peanut Store r717 Dilard  
 " Pauline L Mrs dofr Cone Mills r1500 17th  
 " Raymond J wvr Gboro Weaving r1407 Fairview  
 " Ruby T Mrs spnr Cone Mills h1615 16th  
 " Textile Machine Co (Arth A Brame Thos V Osborne) tex mach 1003 Cameron  
 " Thaler A Mrs fcty wkr El-Moro Cigar h1407 Fairview  
 " W Jack (Pauline L) eng SH&PWC r1500 17th  
 " Wayne A (M Jean) shop mgr W L Oldham Plmb r1902 Bradford  
 " Wesley (Thaler A) beamer Cone Mills h1407 Fairview  
 Branchfield Frances (wid Gus) r406 S Mendenhall  
 Branch B J plant wkr Carolina Quality Block  
 " Bicy (c; wid John) h1305 Ashe  
 " Buddy J atndt Clark's Serv Sta r Julian NC  
 " Elmer (c; Adele) Jan Haynes Funeral Home h 1204 Freeman's Mill rd  
 " Elmer V (Mary D) servm Cone Mills r1306 English  
 " Emma F Mrs wvr Cone Mills h1219 Fairview  
 " Grace R (wid P H) r1106 Pamlico dr  
 " Inez Mrs (c) salad wn Sunset Hills Restr h 229 N Gilmer  
 " Jas A (c; Lessie M) hlpr Sou Ry h1105 Ashe  
 " Jasper emp Guilford Industries for the Blind r362 W Bragg  
 " Julius (c; Ashe St Billiard Parlor) r1305 Ashe  
 " Mary Mrs (c) maid h913 Wilmington apt 9  
 " Mary D Mrs spnr Carter Fabrics h2103 1/2 Textile dr  
 " Minor (c) emp North State Chevrolet r Pomona NC  
 " Patk H jr (Phyllis S) unit supvr Pilot Life Ins h1106 Pamlico dr  
 " Phyllis S Mrs ofc sec C M Guest & Co h1106 Pamlico dr  
 " Realty Co Wm N Crawford pres Clarence H Sater sec 122 N Greene  
 " Vera (c) prsr DuBose Clo r1522 E Market  
 " Wm J (c) broom mkr Guilford Industries for the Blind r912 Austin  
 Brand Quilha Mrs (c; Earnest) emp StLeo's Hosp r1130 E Washington  
 Brande Carl T (Jean S) tech Woodard Prosthetic r1511 8th  
 " Chas F swpr Cone Mills r RD 5  
 " Clarence S swpr Cone Mills r RD 5

**BRANDE**

" Edgar R (Juanita) ofc clk E F Craven Co h 1310 Gatewood av  
 " Esca S (Walsie L) h3902 Lacy (B)  
 " Iris T window cash Sears r Brown Summit NC  
 " Jean S Mrs appr Cone Mills r1511 18th  
 " Louie W (Kath S) mech Cone Mills r RD 5  
 " Ralph R prsmn Container Corp of America r RD 5  
 " Robt L asst formn Cecil Contracting r RD 5  
 " Shelby mill opr City Lbr r3902 Lacy  
 " W L formn Cecil Contracting r RD 5  
 Brandon Barbara A info clk Sears r2124 Pinecroft rd  
 " Bonnie E (wid Wm O) draw in hd Gboro Weaving h1900 Pinecroft rd  
 " Eliz M (wid G Cleve) h3512 Spring Garden  
 " Eimo C (Bertha S) slbr Cone Mills h5 Oak Grove (P)  
 " Harry L (Barbara J) USN r2124 Pinecroft rd  
 " Herbert F meat ctr Colonial Stores r416 Summit av  
 " L Augustus (Maye M) wtchmn Pilot Life Ins h624 Fairmont apt 1  
 " Maye M Mrs slswn Ellis-Stone h624 Fairmont apt 1  
 " Peggy L tex wkr Cone Mills r3512 Spring Garden  
 " Willard M (Geraldine E) beamer Cone Mills r220 Summit av  
 " Wm O jr (Omego S) cable splicer SBT & T h705 Tipton pl  
 Brandt Geo sanitarian County Health Dept h 817 N Elm apt 2  
 " Geo jr (Virginia T) overseer Cone Mills h 808 Cypress  
 " J L drftsmn Edw Loewenstein r634 N Elm  
 " Jessie W (wid Leon J) h411 N Edgeworth  
 " Marie V sten r411 N Edgeworth  
 Brannock Eugenia L clk Sears r Gibsonville NC  
 " Jerry S atndt Wells Esso Servicerter r Gibsonville NC  
 Brannon A Eug appr W H Sullivan Co r1001 Warren  
 " Donald A (Lillian J) asst dept head Bur Mills h2405 Lafayette av  
 " Eug (Mona) stm ftr h404 Blandwood av apt 4  
 " Florene B Mrs ctr Jones Fur Serv h1001 Warren  
 " Henry K (Virginia V) personal mgr Sears h 906 W Market apt 6B  
 " J Frank (Florene B) mach SH&PWC h1001 Warren  
 " Mona P bkpr Sears r404 Blandwood av  
 " W Paul wtchmn Geo C Brown & Co r1001 Warren  
 Bransford Eliz C (wid Robt A) sten Chet Adams Co r705 Walker av  
 " Louise Mrs trav rep Weil-Kalter Mfg h1700 N Elm apt B1  
 Branson A Thos (Joy) emp Milton Hosiery r601 Arlington  
 " B Russell Rey (Bessie P) emp Am Friends Serv Committe h College rd (Glfd Col)  
 " Bertha B Mrs spnr Cone Mills r Gibsonville NC  
 " Byron M emp Am Friends Serv Committe r College rd (Glfd Col)  
 " Chas B emp Southland Wood Products r Gibsonville NC  
 " Clyde L (Lucille B) fldr Cone Mills h2209 Spruce  
 " Della (wid Wm G) r1210 Fairview  
 " Fredk M (Edith; Lawndale Serv Sta) h401 Sherrill  
 " H Wallace (Lillian P) bkpr Cone Mills h1210 Fairview  
 " J Clyde studt r College rd (Glfd Col)  
 " Jas C tex wkr Cone Mills r2209 Spruce  
 " Jas E sls supvr G P Food Distrs r2317 Maple  
 " Lillian P Mrs r1702 Friendly rd (S H)  
 " Lucille B Mrs btry flr Cone Mills h2209 Spruce  
 " Myrtle Y clk Sears r Guilford College NC  
 " Nancy D clk Dick & Kirkman r1124 Westover ter  
 " Oneida C Mrs emp Western Elec h521 Park ter  
 " Pauline Mrs wdr Cone Mills h2317 Maple  
 " Richd A (Oneida C) with Smith-Douglass h 521 Park ter

218 S. DAVIE

ALL SEA FOODS IN SEASON—DELIVERY TO ALL PARTS OF CITY

TEL. 8131

**PATTERSON'S**

ESTABLISHED 50 YEARS

921 W. Lee

**Hodgin Roofing & Supply Co., Inc.**DEALERS FOR RUBEROID PRODUCTS  
ASPHALT SHINGLES—ROLL ROOFING—ASBESTOS SIDING—BUILT-UP ROOFING  
SHEET METAL WORK OF ALL KINDS

Tel. 2-4607

**EMILE HODGE APPLIANCES, INC.**

"EVERYTHING ELECTRICAL"

220 W. Market St.

Phone 8431

# PHIPPS HARDWARE CO., INC.

Reach Sporting Goods, Builders' Hardware, B.P.S. Paints, Guns, Ammunition,  
Fishing Tackle, Oil Heaters, G. E. Appliances, China and Gifts

215 NORTH ELM

PHONES 2-0179 AND 2-0170



**JOHNSON  
MOTOR COMPANY**  
REPAIRS ON ALL MAKES OF CARS  
WHEEL ALIGNING  
Telephone 6736  
321 East Market Street



**Citizens Loan & Finance Corp.**  
SIGNATURE AND COLLATERAL LOANS  
"LET US MAKE YOU YOUR NEXT LOAN"  
Phone 3-6991  
225-A N. Elm St.

BRANSON  
" Roe E (Pauline) wvr Cone Mills h2317  
Maple  
" Thos A (Carrie B) mech Duke Pwr r Guilford  
College NC  
" Thos M (Leona B) bobr Cone Mills r101½ E  
Bragg  
" Warren W (Pearle) bldr Starmount Co h2517  
Battle Ground av  
" Wm H (Ruth B) wvr Gboro Weaving h3714  
Dawson av (B)  
" Wirt A (Ruby F) slsmn E F Craven Co r  
Whitsett NC  
Brantley Jas (c) lab Cone Mills r415 High  
" Joanne ofc sec Housing Authority of the City  
of Gboro r120 S Mendenhall  
" Joe M (Jessie Q) appr Wray Plmb & Htg h  
4111 Peterson av (B)  
" Jos M (Dorothy) mgr Anderson & Clayton h  
1009 Country Club dr  
" Jos M jr (Eva M) purch agt Wysong & Miles  
Fdry h1519 Colonial av  
" Julian T (Louise L) phys 153 Bishop R210 h  
1500 Independence rd  
" Lucy sten Childrens Home Soc r YWCA  
" Nell D Mrs ofc sec US Treas Dept h120 S  
Mendenhall  
Branton Bruce driver Crane Co r307 Walker av  
Braselton Marucs E (Reunette) rep Hosp Care  
Assn of Durham NC h1511 Pugh  
Brasher Ellis M (Edna) nm fxr Cone Mills h1305  
Bogart  
Braslow Geo acct Albert Rose r1704 Madison av  
Braswell Alton R (Betty S) route mn Pet Dairy  
Products h502½ Prescott  
" Callie O (wid Wm E) instr Gboro College h  
307 Tate  
" Carolyn P r307 Tate  
" Delphine E clk US Int Rev r High Point NC  
" Eliz H Mrs nurse Wesley Long Hosp h716  
Wharton  
" J Ray insp Pilot Life Ins r312 Murray  
" Raymond J (Berta) mach opr Truitt Mfg r RD  
5  
" W Graham (Eliz H) ofc mgr Industrial Insula-  
tion h716 Wharton  
Bratcher Chas (c) driver Harlem Cab  
" Fancy B (c) lab Columbia Baking h510 Hay-  
wood  
" Frances (c) mald King Cotton Hotel r1104  
Kerr  
" Jas (c; Mary McG) driver Atlantic Coal & Oil  
h1324 Oakland av  
" Robt (c; Hester) jan h525 Haywood  
" Walter (c; Rose B) hlpr Guilford Fdry r924  
Dick  
" Willie M (c) r1104 Kerr  
Bratton Bertha (c) mald The Shangri La r High  
Point rd  
" Clem (c) stvdr Central Mtr Lnes r203 W  
Whittington  
" Edw D (c; Willie S) trucker Cone Mills h1031  
Armstrong  
" Jas E (Armeta G) trucker Cone Mills r1031  
Armstrong  
" John (Bertha) h2419 Binford  
" Jos (c; Christine) bus boy Mayfair Cafeteria  
h1033 Armstrong  
" Mary K bkpr W F Isley & Co r Reldsville NC  
" Myrte S (wid David) r407 Scott av  
" Theo A jr (A Lorena) chf agt EAL h1109  
Pennsylvania  
Brawley Boyden (Sunset Launderette) r Salls-  
bury NC  
" Elmer Mrs r1618 17th  
**BRAWLEY JAMES W (Margaret L), General  
Agent Pilot Life Insurance Co 701-04 South-  
eastern Bldg 102 N Elm, Tel 2-2177,  
h608 Woodland dr (Irving Pk), Tel 2-1017**  
" Nancy ofc clk E F Craven Co r High Point NC  
Braxton Barbara A ofc sec Bur Mills r529 S  
Aycock  
" Fisher C (wid Elmer J) h529 S Aycock  
" Ethel cash State Mut Life Ins h401 Mimosa dr  
" F Ritter electn Starr Elec r419 N Edgworth  
" J Chas (Eula) plant mn Esso h501 Pine (B)  
" Nell C Mrs (SBT&T Cafeteria) furn rms  
418 W Washn and bdg 203 S Eugene h do

**BRAXTON SERVICE STATION (W B Braxton),  
Tires, Gas, Oil and Appliances 410 Walker  
av, Tel 9134**  
" Viola A dental asst Dr Robt L Underwood  
r RD 2  
" W Allen (Nell R) clk PTS h203 S Eugene  
" Walter B (Viola A; Braxton Serv Sta) r Pisgah  
Church rd  
Bray Alice M Mrs ofc sec Sidney J Stern jr  
r Friendly rd  
" Bianche waitress Sunset Hills Restr  
" C H form'n Buffalo Rock r Freeman's Mill rd  
" Danl r328 Gorrell  
" Elnora slswn Lerner's r RD 7  
" Flossie M insp Sears r1119 Glenwood av  
" Forrest W whsemn Sears r RD 2  
" Frances G (wid Clayton A) h813 Walker av  
" Fred F jr (Jo C) athletic dir City Park &  
Recreation Dept h406 N Tremont dr (SH)  
" Harvey J (Thelma H) cash & slsmn Provident  
Mut Life Ins r Stokesdale NC  
" Herbert C (Gertrude F) carp 523 Julian h do  
" Herman B (Margt) h705 Wicker  
" Jack C bldg cont 328 Gorrell h do  
" Jas F mech Gordon W Morotn Co r RD 4  
" Jane M bkpr Miller Mtr Line r108 Archer pl  
" Josephine Mrs reweaver Gboro Reweaving &  
Alteration Serv r4317 Raleigh rd  
" L C Mrs smstrs Blue Bell r RD 4  
" L E aircraft communicator CAA  
" Lawrence A (Helen E) bus opr Duke Pwr r  
RD 7  
" Nona A (wid Thos C) h328 Gorrell  
" Roy G pattern mkr The Mabie-Bell r108 Arden  
pl  
" Thelma H Mrs smsts Blue Bell r Stokesdale  
NC  
" Thos C (Eliz) clk PTS h510 Wicker  
Brayne Clyde carp h1528½ Tucker  
Brazelle Carey H (Julia) mach Sou Ry h911 S  
Lindell rd  
" Dorothy Mrs clk Citizens Coal h810 Wharton  
" John T (Robt C) h717 Franklin hvd (B)  
" Stewart E (Dorothy) hlpr Sou Ry h810 Wharton  
Breazeale Eliz W Mrs tex wkr Cone Mills r  
RD 5  
" Frank W (Nellie W) plmb Westmoreland Plmb  
h3713 Oak Grove av (B)  
" Harry L (Sadie F) agt Sou Life Ins h4102  
Oak Grove av (B)  
" Jack W tex wkr Gboro Overall r403 Church  
" Jas E (Elvz) shlp clk Truitt Mfg r RD 5  
" Joe E (Vera H) bkpr Pet Dairy Products h  
3510 Parkwood dr apt A  
" Margt Mrs smstrs Blue Bell h1015 Willard  
" Nellie W Mrs smstrs Blue Bell h3713 Oak  
Grove av (B)  
" Wm F jr (Margt R) fl sander Cone Mills h  
1015 Willard (B)  
Brecken Helen r314 McIver  
Breckenridge Henry (Anita) r126 Oak ct  
Breece Kate R Mrs r3200 Oakland av  
Breeden Alice H Mrs ofc sec J P Stevens & Co  
h1329 Meadow  
" D Paul (Mary A) h523 Terrell  
" Denver P jr (Lonle M) driver Blue Bird Taxi  
r800 Dick  
" Ester clk US Govt r725 Willard (B)  
" F L emp Caro Steel r725 Willard (B)  
" Howard R clk Harry D Kellett Inc r523 Ter-  
rell  
" Jas A r523 Terrell  
" Jos H studt r725 Willard (B)  
" Martha F clk Am Mut Liability Ins r2018  
Fernwood av  
" Mary A Mrs slswn Betty Gay h523 Terrell  
" Ollie (c; wid Wm) maid h102 S Dudley  
" Ollie F Mrs clrtr Carter Fabrics r717 Dillard  
" Rebecca clk-tyr Collr Int Rev r725 Willard  
" Robt E brkman Sou Ry r523 Terrell  
" Thos E appr Sou Ry r523 Terrell  
" Thos M (Frances R) slsmn Std Register h  
1304 Cardinal pl  
" W L Mrs smstrs Blue Bell r RD 8  
Breedlove Aleen W fcty wkr Troxler Hosiery r  
1222 Highland av  
" Henry B (Ruth I) emp Jos Ruzicka r510 S  
Aycock  
" Jos T emp Southland Wood Products r349 W Lee

# STARR DAVIS COMPANY, Inc.

Insulations

502 GUILFORD AVE.

TEL. 5250



# Hall-Putnam

CLOTHING COMPANY  
"THE HOUSE OF COURTESY"  
HART SCHAFFNER & MARX CLOTHES

110-112 N. Elm

Phone 6559

**BREEDLOVE**

" Luther B (Genelia) radiator serv rear 117 E Gaston h1222 Highland av  
" Luther B jr (Aleen V) mech Luther B Breed-love r1222 Highland av  
" Ruth I Mrs transferw Troxler Hosiery r510 S Aycock  
" Wm A (Lavonia) mach Newman Mach r611 Waugh  
Breedon Chas (Martha) brkmn Sou Ry h2018 Fernwood dr  
" Fred L (Estelle T) wldr Caro Steel h725 Willard (B)  
Breen Kathryn E Mrs ofc sec County Tax Supvr r2423 Camden rd  
Brealand Valeria C Mrs clk-typ Collr Int Rev h216 N Church (P)  
" Wayne M (Valeria C) pntr Cone Mills h216 N Church (P)  
Bremer Clara J dofr Cone Mills r1306 Vine  
Bren Pauline emp Planters Peanut r717 Dillard  
Brendle Ann M nurse Gilmore Clinic h2307 Fernwood dr  
" Myrtle L typ Ellis-Stone r1529 McCormick  
Brenson Alice Mrs (c) maid h530 High  
Brenthel Marie J bkpr Gboro Frozen Food Lockers r Guilford NC  
Brett Lila tchr Central Sch r114 S Mendenhall  
Brevard Edw (c) lab r608 Nantucket  
" Edw (c; Lula B) lab h608 Nantucket  
" Lenora (c) studt r608 Nantucket  
" Lula B Mrs (c) maid St Leo's Hosp h608 Nantucket  
" Wm (c; Inez) emp United Taxi h509 East Brewer A G sht mtl wkr Brownlow's Inc r Reidsville rd  
" Alton E (Dorothy P) marker A&P r323 W Lee  
" Annie (c) maid h2002 Stamey  
" B Leonard (Ruth H) clk PTS h1208 W Northwood  
" Bernie servmn Sears r Star NC  
" Bertis L clk PTS r1208 Northwood  
" Bessie M Mrs (c) tchr PS r112 S Benbow rd  
" Betty N Mrs audit clk Jeff Life h317 N Edgeworth apt 3  
" Clinton O (c) trucker Sou Ry r2002 Stamey  
" Deway L slsmn Griffin Sls r402 S Spring  
" Dolores (c) canteen wkr A&T College r1521 E Market  
" Donald D (Betty N) slsmn h317 N Edgeworth apt 3  
" Dora r1316 Vine  
" Dora J (c; wid Albert) maid h602 Essex  
" Earl N (Faye E) plmb W A Sherrill Co h236 Summit av  
" Earl R tex wkr Gboro Overall r RD 5  
" Edgar B (Ardenia J) slbr Cone Mills r Mayoian NC  
" Emma (c) h1100 McCulloch  
" Emma C (wid Ruber N) h510 Summit av  
" Eva H (wid Wm) slswn Montaldo's h535 Church  
" Everett L (Alice) wrpr Cone Mills r1423 20th  
" Faye clk Sou Life Ins r236 Summit  
" Grlie M wrapper Ambrosia Cake Bakery r Pembroke NC  
" Gladys Mrs r2608 Springwood dr  
" Goldia I pkr Sears r RD 5  
" Grady A (Margt B) lm fxr Cone Mills h2121 Hubbard  
" Harold (Bernice H) rep Genl Mills h840 W Bessemer av  
" Harris C insp Cone Mill r2411 Fairview  
" Harvey J (c; Sally P) jan Wolfe Medical Bldg h2123 Troy  
" Hazel Mrs r1103 S Aycock  
" Hughie B plant wkr Gboro Nehi r RD 6  
" J B pres Brewer Paint & Wallpaper v-pres Brewer Scaffolding r Rocky Mount NC  
" Jas A (Alice) pntr Cone Mills r RD 5  
" Jas-C (Anna) slsmn h College rd (Glfd Col)  
" Jas E linemn SBT&T r Winston Salem NC  
" Jas H iron fabricator Genl Mtls r3225 Summit  
" Jas L (Dora B) appr Cone Mills h1313 Maple  
" Jas O (Alma C) driver S&W Mtr Lines r Speas NC  
" Jas W (Ruby) emp Mock Judson V Co h806 5th av  
" Jane P Mrs half pieces Cone Mills h2503 Vine

**BREWER**

" Jasper C (Annie R) sectmn Cone Mills r Mc Leansville NC  
" Jeanette C tex wkr Cone Mills r1306 Vine  
" Jefferson T tex wkr Cone Mills r1500 Upland dr  
" Jesse (c) trucker Cone Mills r2002 Lindsay  
" Jesse C fillmn Cone Mills r2101 Hubbard  
" Jeffrey R (Irene J) wrpr Cone Mills r Brown Summit NC  
" John (c; Fannie F) carp h337 W Bragg  
" John A r625 Arlington  
" John K (Jane A) pres Brewer Scaffolding and sec-treas Brewer Paint & Wallpaper h1508 Colonial av  
" John T oiler Cone Mills h1306 Vine  
" Jounie S (wid Allen A) nurse County Health Dept h904 Wharton  
" Jos (Eliz) ydmn Sou Ry r311 W Fisher av  
" Jos L (Teresa) parking lot atndt Ellis Stone r1208 Highland av  
" Jos R (Edna M) tex wkr Cone Mills r Summerfield NC  
" Josephus D (Lena A) bus opr Duke Pwr h8 Watkin (P)  
" Kathleen Mrs ofc sec Gboro News r208 Edney Ridge rd  
" Katie (c; wid Wm) maid StLeo's Hosp h1524 E Market  
" Mary J order clk Sears r221 Church  
" Mattie (c) r337 W Bragg  
" Mattie (wid J P) r3112 Summit av  
" Melos J (Yvonne) buyer Sears r1206 17th  
" Nannie r1316 Vine  
" Nannie E r14 S Latham (P)  
**BREWER PAINT & WALLPAPER CO INC, J B Brewer Pres, John K Brewer Sec-Treas, Painters and Decorators, 1612 Madison av, Tels 4-5403 and 4-5404 (See page 58 Buyers' Guide)**  
" Paul V (Ruth W) emp Rem Rand h708 Ross av  
" Richd (c) emp Pomona T C Co r1314 Lindsay  
" Robt N emp Gboro Bag h14 S Latham (P)  
" Roberta Mrs (c) h504 Jeffreys  
" Ruby P Mrs sten Shelby Mut Casualty r806 5th  
**BREWER SCAFFOLDING CO INC, John K Brewer Pres, J B Brewer V-Pres, W S Holman Sec, Scaffolds for All Uses, 1612 Madison av, Tels 4-5403 and 4-5404 (See page 174 Buyers' Guide)**  
" Talmadge (c; Bessie M) tchr A&T Col r112 S Benbow rd  
" Virginia Mrs emp Mock Judson V Co h107 N Latham (P)  
" Walter N slshr Cone Mills h1316 Vine  
" Wells L h224 S Mendenhall  
" Wm J clk Sou Ry r209 Wharton  
" Wm P (Anne H) v-pres Justice Drug h1505 Independence rd  
" Wm T formn Dick's Lndry r1810 Grove  
" Wm T jr kntr Mock Judson V Co r1810 Grove  
" Willie (c) jan Cone Mills r2002 Stamey  
" Yvonne H Mrs btry flr r1206 17th  
" Zane instr Gboro College r140 College pl  
Brewster Earlie (c; Flora M) h1411b W Bessemer av  
" Irene (c) waitress L Richardson Memorial Hosp r806 Dunbar  
Brice Ernest L (c; Novella E) ydmn Cone Mills h504 Martin  
" Jas E (c) ydmn r504 Martin  
" John H (c; Julia E) h514 Fla  
" Jos V (Virginia D) chem J P Stevens & Co h 1841 Villa dr  
" Novella E Mrs (c) maid Forbis & Murray Funeral Home h504 Martin  
" Thelma (c) folder New Method Lndry r215 York  
" Willie C (c) porter Ry Exp r805 Reid  
" Willie H (c) lab Pomona T C Co r Pomona NC  
Brick & Tile Service Inc Harley B Foster genl mgr 1126 1/2 W Sycamore R217  
Bricklayers Masons & Plasterers of America Local No 3 128 N Davie  
Bridgeman A P slsmn Sands & Co r Pomona NC  
" Arth L (Eloise M) chem Bur Mills r RD 6  
Bridgers Eliz D Mrs tchr WCUNC h1412 W Lake dr  
" John E jr (Eliz D) assoc prof WCUNC h1412 W Lake dr



229 E. Sycamore

Dial 5112



**BLUE BIRD TAXI OF GREENSBORO, Inc.**

RADIO DISPATCHED CABS  
"WHEN COUNT THE MINUTES"

**OAKMONT, Inc.**

**COMMERCIAL, RESIDENTIAL BUILDING CONTRACTORS**

★  
Estimates Given  
Bids Submitted

★  
Over 25 Years  
Experience  
in Building

★  
Lawndale Dr.  
Extn.  
RD. 2, Box 116

Tel.  
**3-9877**

## TATUM-DALTON TRANSFER CO.

STORAGE  
CRATING — MOVING — MERCHANDISE HANDLING

311 E. Washington

Tel. 3-0537

# THE BONITZ INSULATION CO.

DISTRIBUTORS  
**ENGINEERS • CONTRACTORS**  
 HOME INSULATION — PIPE AND BOILER COVERING  
 COLD STORAGE ROOMS — SOUND CONTROL

TEL. 8174

411 PRESCOTT

Phone 5742

# N. B. EMORY

ALL KINDS OF ROOFS  
 SHEET METAL—ASBESTOS—SHINGLES—SLATE—TIN—TILE  
 FREE ESTIMATES

Lamb Rd, Off Freeman's Mill Rd, R. D. 7, Box 82



## BURNS USED CARS

"We Sell The Best for Less"

BUY—SELL—TRADE

205 N. DAVIE

TEL. 4-6622

### BRIDGES

- " Lonnie (c; Christine) jan Dixie Bldg h1201 Freeman's Mill rd
- Bridges Benj A (Irene) plant supt The Mabile-Bell h1410 Matthews
- " Carrie M nurse Sternberger Hosp r710½ 5th
- " Early W (Lena S) bkpg serv 216 Commerce pl h311 N Edgeworth apt 4
- " Edith dir Child Evangelism Fellowship r220 W Fisher
- " Frances Mrs ofc sec Brooks McLendon Brim & Holderness and notary r3908 Masonic pl

### BRIDGES FURNITURE COMPANY

Officers  
**HERBERT BRIDGES, Pres-Treas**  
**J HENRY DuBOSE, Sec**  
 FURNITURE, RADIOS  
 ELECTRICAL APPLIANCES  
 329 S Elm  
 Telephone 2-0165

- " Geo firemn Geo C Brown & Co r RD 7
- " Geo H (c; Olivia W) h1113 McGee
- " H Conrad (Janet S) slsmn Bridges Furn h3705 Manor dr apt D
- " Herbert pres-treas Bridges Furn Co r Charlotte NC
- " Horace (c) lab Pomona T C Co r1006 E Washn
- " Hubert tex wkr Cone Mills r RD 5
- " Ira D clk Barricks Food Center r1502 Grove
- " John E (Frances) slsmn Jewel Tea r3908 Masonic pl
- " Louise (c) maid h913 Wilmington apt 4
- " Millicent H tex wkr Cone Mills r RD 5
- " Paul F (Myrtle A) asst mgr Bridges Furn h 1104 Fla
- " Raymond W (Callie) driver Std Brands h600 Wicker
- " Robt r407½ Ashe
- " Robt T supvr O Henry Ins Agcy r Battle Ground rd
- " Rosa L Mrs (c) maid h1203 Landreth
- " Rufus T r311 E Hendrix
- " Tince D Mrs spnr Cone Mills r309 Lindsey
- " Viola (c) maid r1700 McConnell
- Briggs C C Mrs smstrs Blue Bell r Stokesdale NC
- " Christine G Mrs emp Bur Mills r2224 Spring Garden
- " Clara (wid C R) h2618 Walker av
- " Clara E sten Collr Int Rev r1007 N Elm
- " Colon (c; Eliz) lab City Dept Pub Wks r417 Banks
- " David K (Jane G) bkpr Western Elec h1003 Courtland
- " Eliz (c) baby sitter 414 Banks r do
- " Eug B (c; Dicie) driver Daniel's Taxi h209 Dean
- " Florence B Mrs clk Sou Oxygen r104 Cypress
- " Frank (c; Emaline) jan YMCA h417 Banks
- " Gretchen W Mrs clk Blue Bell r212 Florence
- " Hulon O (Gretchen W) slsmn E F Craven Co h515 Overlook
- " J R electn Starr Elec r311½ S Spring
- " John (c; Eliz; Briggs-Reynolds Clns) h1006 Perkins
- " John C (Mary J) slbr Cone Mills r RD 4
- " Mary J Mrs spnr Cone Mills r RD 4
- " R Joy with Am Friends Serv Committee h513 Tate
- BRIGGS-REYNOLDS CLEANERS (c; J R Massey), It's a Pleasure To Keep You Clean 1412 E Market, Tel 3-7529**
- " Richd H (Faye M) r1903 Independence rd
- " Saml K (Florence B) slsmn Gate City Auto Parts h104 Cypress
- " Wm H (c) constn wkr r209 Dean
- Bright Dallas W (Virginia) emp Bur Mills h703 Wicker
- " Emory H (Thelma) tmkpr Mock Judson V Co h1522 Tucker
- " Esther M Mrs seamer Mock Judson V Co h 2506 Clemmons
- " Grady H (Esther M) supt Carter Fabrics h 2506 Clemmons
- " Janie S (c) tchr PS r1008 S Benbow rd
- " Jean M (c) tchr PS r1008 S Benbow rd

### BRIGHT

- " Lollie Mrs (c) h1008 S Benbow rd
- " Miriam H Mrs collator Jos Ruzicka r609 Long-view
- " Sarah G Mrs instr Sears r1101 Va av
- Brighton Frank L r324 Tate
- " Maggie E (wid J F) r324 Tate
- Brightwell Bertie Mrs smstrs Blue Bell r Randleman rd
- " Claude A (Lois) sht mtl wkr Modern Metal Products h1114 Van Wert
- " Walter T r909 Walker av
- Brigman Clifton P (Elsie M) h410 Eugene apt 7
- " Eloise W Mrs opr SBT&T h1 Hewitt (P)
- " Elsie M Mrs audit clk Jeff Life h410 Eugene apt 7
- " Graham (Edith S) crdr Cone Mills r34 S Church (P)
- " Joan studd r1540 McCormick
- " Wm J (Eloise W) crdr Cone Mills h1 Hewitt (P)
- Briles Austin H (Irene L) driver Mack Judson V Co h2308 Freeman's Mill rd
- " Dalton C (Lula M) bus opr Duke Pwr h1924 Brice
- " John F cabt mkr Bldrs Products r Thomasville NC
- Brim Kenneth M (Doris O; Brooks McLendon Brim & Holderness) h106 Sunset dr
- Brimbrook Robt (c; Irene) lab City r423 Lindsay
- Brincefield Chas W (Velma R) pntr Cone Mills High Point NC
- " Emily J studd r2111 S Benbow rd
- " Marion S (Iva W) msngr PO h2111 S Benbow rd
- " Shirley F clk Sou Life Ins r2111 S Benbow rd
- Brinkley Wm L (Eliz A) sec-treas Smith-Holland Brokerage h414 Hillside dr
- " Wilton R aud h306 Elmwood dr
- Brinson Edw (c; Ella M) lab Sou Ry h509 Doak
- " John D (Margt M) insulator Starr Davis r3701 High Point rd
- " Margt M Mrs btry flr Cone Mills r3701 High Point rd
- " Marshall (c) prsr Dick's Lndry r509 Doak
- " R L jr (Sou Oil Trans) r High Point NC
- Brissie Louis H jr clk PTS
- Brisson Alvin R mach opr Cone Mills r RD 2
- " Amanda K (wid Steven M) r911 Cherry
- " Cary B (Maude S) slbr Cone Mills r RD 2
- " Claude jr pntr r2112 Langley
- " Claude M (Gladys M) pntr 2112 Langley h do
- " Dorothy M studd r2112 Langley
- " Franklin slsmn A&P r2112 Langley
- " Irene Mrs emp Gboro Mfg h606 5th av
- " Mary K cord turner Sears r2112 Langley
- " Maude S Mrs wvr Cone Mills r RD 2
- " Norman E meter tstr Duke Pwr r RD 2
- " Wm (Irene) atndt H & W Shell Serv h606 5th
- " Wm M (Lena P) wvr Cone Mills r RD 2
- Bristow Allen J (Lillie McD) driver Cone Mills h1400 Vine
- " Andrew T studd r1310 Bothwell
- " Hobart H (Lenore T) pntr 1310 Bothwell h do
- " Peggy waitress Hollywood Grill r407½ Ashe
- " Rozelle R spnr Cone Mills r1400 Vine
- " Sarah D Mrs diem Mendenhall St Nursing Home h102 S Mendenhall
- " Talmadge H Rev (Sarah D) evangelist h102 S Mendenhall
- Britt Ambrose J (Leola P) slbr Cone Mills r19 S Latham (P)
- " Aumilee S Mrs clk Sears r615 Percy
- " Carrie P Mrs spnr Cone Mills h2116 Hubbard
- " Colon L (Anita C) carp Cone Mills r2116 Hubbard
- " Forrest H (Ida W) carp W H Weaver Constn r1228 Asheville
- " Fred C (Aumilee S) electn Talley Elec h1114 Parrish
- " Harvey C (Sadie) emp Burf Mills h1304 Grove
- " Jas C (Geneva H) chkr Cone Mills r3833 High Point rd
- " John (c; Julia) jan Gboro Dally News r606 Law
- " John L dfr White Oak Mills r502 Arllngton
- " John L (Annie S) hlpr Cone Mills r1202 Water
- " L R Mrs smstrs Blue Bell r RD 8

## MURRAY'S WOOD WORKS

Specializing in  
 Built-In Cabinets, Mantels, Entrance Frames, Etc.

1621 BATTLE GROUND AVE.

TEL. 7289

# GREENE STREET DRUG CO.

PRESCRIPTIONS—DRUGS—SUNDRIES  
FREE DELIVERY

124 S. Greene Cor. Sycamore

Phone 5177

## BRITT

" Leola P Mrs spnr Cone Mills r19 S Latham (P)  
" Loran A (Nancy J) mech Salem Elev b Pomona rd  
" Luby R driver McLean Trucking r Pomona rd  
" Manley C (Carrie P) clk Cone Mills h2116 Hubbard  
" Marvin T clk A&P r124 W Greene  
" Nancy J Mrs insp Blue Bell h Pomona rd  
" Ray driver McLean Trucking r Pomona NC  
" Robt L (Virginia B) driver r303 N Forbis  
" Sadie K fcty wkr Troxler Hosiery r1304 Grove  
" Sarah P reporter Gboro Record r100 Fischer Pk chr  
Brittain Alf L (Mamie L) wrpr tndr Bur Mills h9 Froat (P)  
" Dorothy E Mrs clk Gboro News r521 Overlook dr  
" Eleanor S Mrs clk typ Collr Int Rev r1067 Sullivan  
" J Preston (Lucile) watch repr Harry Bynum h 720 Terrell  
" Jas A (Eleanor S) agcy asst Jeff Life h1067 Sullivan  
" John (c; Julia) jan Gboro News r606 Law  
" Northie L Mrs tex wkr Cone Mills h1301 Westover ter apt R4  
" Robt W (Northie L) trucker Cone Mills h1301 Westover ter apt R4  
" Una Mrs h606 5th av  
" Wm C (Dorothy S) USN h521 Overlook  
Brittenham Claude M (Julia M) quill cln Cone Mills h N Church (P)  
Brittain Charlie (c) lab Pomona T C Co r RD 1  
" Rosabell (c) maid h413 Boyd  
Britton Betty slswn Roberson's r307 Walker av  
" Bruce driver Crane's r307 Walker av  
" Chas S (c) lab Dockery Lbr & Hdw r Guilford College NC  
" Effie M sten Duke Pwr r406 Jackson  
" Elmer W (Frances G; Britton's Self Serv) circulation clk Gboro News r1010 Asheboro  
" Essie (c) maid 710 Country Club dr  
" Geo T slsmn Britton's Self Serv h1010 Asheboro  
" John (c) r330 Whittington  
" Jos E (Sallie L) mgr Piedmont Prod h116 E Fisher av  
" Lawrence (Coral L) carp h307 Walker av  
Britton's Self Service (Elmer W Britton) gros 301 E McCulloch  
Broadway Eug T (c) USMC r21 Biltmore ct  
" Pauline S Mrs spnr Cone Mills r RD 2  
" Theron D (c; Eula) hlpr New Era Clnrs r21 Biltmore ct  
Broadhurst Edgar D (Mamie S), Lawyer, 211-213 Banner Bldg 119 N Elm, Tel 2-1214 h D1 Irving Park Manor 1800 N Elm, Tel 6339  
" Edgar D jr (Sarah D) pres Merritt Chem and business mgr Gboro Free Press h120 Country Club dr  
" Ethel Mrs (c) maid h900 Ivy apt T5  
" Hudia H (c) waiter Gboro Country Club-h125 N Luther  
Broadnax Agnes prsr White Oak Clnrs r313 Regan  
" Anna (c) h407 Banks  
" Bessie Mrs (c) dish wshr California Sandwich Shop h404 Alston  
" Gladys (c) prsr White Oak Lndry r313 Regan  
" Harold (c) porter Travelers Oil r Reidsville NC  
" John (c; Mattie) sawmill wkr Geo C Brown & Co h912b Broad av  
" John W (c; Pauline) jan WCUNC r407 Banks  
" Martiena (c) studdt r407 Banks  
" Saml (c; Carrie F) mech Callender Flooring r504 E Washn  
" Tom (c) jan WCUNC r Freeman's Mill rd  
" Tommy C (c; Veola K) drill opr G C Buchanan Stone h1801 Larkin  
" Veola K Mrs (c) maid h1801 Larkin  
" Wash (c) h927 Dick  
" Wm (c) jan WCUNC  
Broadnex Ruth K ofc mgr Std Register r1102 W Market  
Broadway Clayton J bldg contr 3714 Spring Garden h do  
" John H (c) h819 King

## BROADWAY

" Roy P (Gladys L) mgr State Engineering & Sls r Burlington NC  
" Theron D (c; Eula M) clo prsr h21 Biltmore ct  
" Thos H (Pauline S) swpr Cone Mills r3500 Church  
" Wayne (c) driver United Taxi r600 Gorrell Broadwell Robt rec clk Crane Co r2711 Oakland  
" S Grover div mgr Sears r117 E Hendix  
" Brock David (c) porter Sears h112 Regan  
" H Alverta (wid M B) h320 S Mendenhall apt 1  
" Letha R registrar Gboro College h819 Rankin  
" Margt ofc sec U S Dist Atty r320 S Mendenhall apt 1  
" Mary C alumnae sec and asst registrar Gboro College h215 Westover ter  
" Sara L tchr Monticello Sch h215 Westover ter Brockenbrough J Welford (Susie N) trav slsmn h211 Isabel  
Brockmann Chas J (Hattie D) h212 S Mendenhall  
" Hazel tchr Ceasar Cone Sch h203 E Bessemer av apt 7  
" Lillian Mrs bkpr Younts-DeBoe Co h821 N Elm apt 1  
" Otto R (Emma R) coordinator Jeff Life h200 Kensington rd  
Brockmann Mamie (wid Edw J) r324 N Forbis  
Brockwell Jasper H (Eliz R) mach Carter Fabrics r Mebane NC  
Brodeur Adrian P (Mildred K) reporter Gboro Record h1860 Villa dr  
" Mildred K Mrs tchr Bessemer Sch h1860 Villa dr  
Brodie Kath G Mrs (c) tchr PS h632 Ashe  
" Wm P (c; Kath G) tchr PS h632 Ashe  
Brodts Chas chef steward Sedgefield Inn r Sedgefield  
Brogan Frank R tex wkr Cone Mills r2411 Fairview  
" Robt G (Ayles C) section head Bur Mills h 1509 Independence rd  
Brogdon Aileen H (wid Robt) h322 E Bragg  
" Chas T slsmn Gullford F C & Serv r RD 1  
" Harry F (Mary E; Brogdon-Harvell Bronze Fdry) h1014 Lexington av

## BROGDON-HARVELL BRONZE FOUNDRY

Owners

HARRY F BROGDON  
DOYLE Y HARVELL

Manufacturers of  
BRONZE, BRASS AND ALUMINUM CASTINGS

rear 1000 S Elm  
Telephone 3-8120  
(See page 88 Buyers' Guide)

Brookshire Frances (c) maid h908 Reid  
Bronson N F agt Pilot Life Ins r Pisgh Church rd  
Bronson Benj (c) lab r2210 Peachtree  
Brookbank Cecil M (Sarah D) carp h2631 Battle Ground av  
" David E (Louise B) serv dispr Duke Pwr r Gullford College NC  
" Eiwood E (Julian C) dofr Cone Mills r3502 Church  
" Gurnie E (Posie J) trucker Cone Mills r Summerfield NC  
" Jack E (Inez S) slshr tndr Gboro Weaving r Summerfield NC  
" Jasper W (Mary R) mech Harry D Kellett Inc h2625 Battle Ground av  
" Julian C Mrs spnr Cone Mills r3502 Church  
" Louise B Mrs clk Sears r Jamestown N C  
" Mary l emp Sears r744 Pearson  
" Mary J Mrs emp Made Rite Sandwich h2625 Battle Ground av  
" Posie J Mrs splr Cone Mills r Summerfield NC  
" Sarah Mrs laby opr L Phillip Mayrand h 2631 Battle Ground rd  
" Thos H (Edna D) archt Mann & McLawhorn h1029 Palmetto  
Brooker Elmer G jr (Jacqueline B) with Western Elec h3505 Ardale pl apt 1



# DAVIS TIRE CO., Inc.

Seiberling  
Tires  
Wholesale  
and Retail  
Electrical  
Appliances

MAIN OFFICE  
414 S. Greene

Phone  
2-1182



# CLEGG -KING MOTORS

PHONE  
5196

# PONTIAC



Sales, Service  
and Body  
Repairing

508 - 512  
N. Elm St.



# STAMPER OPTICAL CO.

A COMPLETE OPTICAL SERVICE

206 N. Elm St.

Phone 3-9286



# Guilford Builders Supply Co., Inc.

Complete Line of  
BUILDING MATERIALS

"You Can See It First If You See Us"

1621 BATTLE GROUND AVE.

TEL. 3-9481

**Wade's**  
DRY CLEANING

Three Convenient Locations  
607 S. Elm—Main Plant  
203 E. Sycamore St.  
328 W. Wash. St.

**SONNY  
SERVICE  
OIL CO.**

★  
**Gasoline  
Fuel Oil  
Kerosene**

★  
"The  
South's  
Most  
Beautiful  
Station"

★  
GREENSBORO

408  
S. GREENE

PHONE  
7188

## BROOKER

- "Geo (c; Pearlle P) hlr Cone Mills r1105 East-side dr
- "Jacqueline B Mrs sten Western Elec h3505 Ard-ale pl apt 1
- Brookman Emma typ A M Pullen & Co r200 Ken-sington rd
- Brooks Alan C USA r422 W Gaston
- "Alex C (c; Jennie) lab Arnold Stone Co h2130 McConnell
- "Alice exec sec Bur Mills r1903 Walker av
- "Alice G Mrs (c) h2207 Patterson
- "Anderson jr (c; Alberta R) scrubber Cone Mills r RD 6
- "Ann E h703 N Greene
- "Anne R Mrs ofc sec Bur Mills h1813 Villa dr
- "Annie (c) r108 Marshall
- "Annie C Mrs (c) maid h916 Hackett
- "Aubrey L (Helen T; Brooks McLendon Brim & Holderness) h409 Sunset dr
- "B D (Etta K) mgr Beverly's Bar-B-Cue h4245 Princeton av
- "Banks B (c) h531 High
- "Berta (c) cook Masonic & Eastern Star Home
- "Bertha E (Brooks-Wilson) h411 N Cedar
- "Bessie G Mrs sten Modern Metal Products r 500 Summit av
- "Bill M repr SBT&T r609 Terrell
- "Carl L framemn SBT&T r609 Terrell
- "Carrie (wid T T) h511 N Elm
- "Cath F Mrs rep Hosp Care Assn r420 E Hendrix
- "Chas F r808 Lexington av
- "Chester E (Temple) repr SBT&T h609 Terrell
- "Clarence W (Bessie G) trucker Cone Mills r 500 Summit av
- "Claude D formn Turner Transfer r RD 6
- "Clyde A (Eliz S) USMC h2511 Camden rd
- "Columbus F (Hessie J) mech Cone Mills r RD 5
- "David (c; Vera) lab City Dept Pub Wks r RD 8
- "David (c) lab Pomona T C Co r Pomona NC
- "Dock clk Herman's Self Serv r5 Hewitt (P)
- "Edna E fcty wkr El-Moro Cigar r113 E Lee
- "Edna P Mrs h808 Lexington av
- "Edw (c; Lula) trucker Sou Ry h1107 Perkins
- "Egbert C (Thelma M) fcty wkr Troxlex Hos-tery h506 N Edgeworth
- "Eliz (c) maid r514 1/2 E Washn
- "Eliz W (wid Fredk H jr) unit head Jeff Life h207 Aberdeen ter
- "Ervin L (Lois W) real est mgr Crown Central Petroleum h108 N Mendenhall apt 1
- "Etta (c; wid Sam) maid Masonic & Eastern Star Home h531 Fla
- "Fannie V (wid Richd H) h422 W Gaston
- "Floyd S (Mildred J) supvr Cone Mills r RD 2
- "Frank mach opr Bur Mills r1803 Britton
- "Frank A (Lucy J) pres-treas Brooks Lbr h106 S Chapman
- "Frank A jr (Martha B) v-pres-sec Brooks Lbr h2822 Masonic dr
- "Gladys r1516 Upland dr
- "Grace T Mrs tex wkr Cone Mills r3209 Church
- "Harriet Mrs (c) maid r803 Pearson
- "Herbert L (Ileen) wldr Bryant Elec h1510 Textile dr
- "J Taylor (Jean B) phys 1100 N Elm h609 Corn-wallis dr
- "Jack M (Anne R) emp general mgr's office Bur Mills h1813 Villa dr
- "James (c) r1112 Archer
- "James (c; Alice) lab r745 Gant
- "James (c; Janie A) studd h2601 E Market apt 4A
- "James B (Anne R) hlpr Cone Mills r Sum-merfield NC
- "Jasper L (c; Joretha P) driver Tomlinson Co r1204 Ashe
- "Jean B Mrs phys 1100 N Elm h609 Cornwallis dr
- "Jesse R mech Ingram Mtr r Elon College NC
- "Jestes T (c; Jennie B) washer Columbia Lndry r424 E Market
- "John (c) r517 East
- "John (c) roofer Dixie Roofing r412 Lindsay
- "John (c; Mattie B) truck driver h601 Ireland
- "John C (Aralee) carp Weaver Constn h Victory

## BROOKS

- "Joseph B (Viola K) pilot Bur Mills h2417 Dellwood dr
- "Joseph T (Cath F) USA r420 E Hendrix
- "Levern (c) lab Swift & Co r1309 1/2 Ashe
- "Lillie Mrs r1401 19th
- "Louise tchr Page Priv Sch r703 N Greene
- "Lucille R Mrs exec sec Am Cancer Soc h1110 Madison av apt 2
- "Lula C Mrs drsmkr 1201 Walker av h do
- BROOKS LUMBER CO, Frank A Brooks Pres - Treas, F A Brooks Jr V-Pres-Sec Lumber, Building Materials, Roofing, Paints 302 W Lee "Five Points", Tel 2-3193 (See page 135 Buyers' Guide)**
- "Maggie M Mrs (c) salad mkr S & W Cafeteria h1112 Archer
- "Marvin W (c; Margie W) mach opr Cone Mills h2205 Lutheran
- Brooks, McLendon, Brim & Holderness (Aubrey L Brooks, Lennox P McLendon, Kenneth M Brim, Wm H Holderness, Thornton H Brooks, Claude C Pierce Jr, G N Daniels, L P McLendon Jr Associate, Lawyers Suite 214 Southeastern Bldg 102 N Elm, Tel 3-2595
- "Micham (c; Dorothy C) hlpr Cone Mills r Stokesdale NC
- "Mildred J Mrs tex wkr Cone Mills r RD 2
- "Nita M (wid Hugh C; King Cotton Sunday Store) r408 Church
- "Ollie S (c) maid 3704 Starmount dr
- "Paul E studd r4245 Princeton av
- "R Stroud (Lucille R) and State Rev Dept h1110 Madison av apt 2
- BROOKS RICHARD G (Jeanette B), Mgr Carolina Paint & Varnish Works, h831 Cornwallis dr, Tel 4-6667**
- "Robt E (Gertrude) radio & TV tech 108 Northridge h do
- "Robt H bkpr Pegram-West r RD 7
- "Robt L (Lillie D) tex wkr Cone Mills r539 Pearson
- "Roberta (c) bus girl S & W Cafeteria r 1112 Archer
- "Roosevelt (c) lab r1039 E Washn
- "Rosafind N Mrs tchr Central Sch h2400 Walker
- "Rufus jr (c; Minnie D) emp Cone Mills r RD 2
- "Rufus S (c; Lena) cotn opener Cone Mills r R D 2
- "Saml (c) r1112 Archer
- "Saml (c; Maggie M) emp Caro Steel h1112 Archer
- "Saml (c) hlpr H L Cable Constn r531 Fla
- "School Carrie Phillips prin 908 Westover ter
- "Temple L Mrs (Children's Nursery) h609 Terrell
- "Thelma M waitress O'Henry Hotel r506 N Edgeworth
- "Thornton H (Margt W; Brooks McLendon Brim & Holderness) h415 Sunset dr
- "W Henry (Lula C) slsmn Snap-on Tools Inc h1201 Walker av
- "Wm M (Grace T) tex wkr Cone Mills r3209 Church
- "Willie M (c) lab Swift & Co r RD 2
- Brookshire Alice E (c) h508 Boyd
- "Eliz (c) maid r508 Boyd
- "John T (c; Eliz) porter Sou Ry r413 Boyd
- "Robt R business rep Associates Discount r Randeman N C
- "Willetta (c; wid Narvla) maid h310 East
- BROOKS-WILSON CO (Bertha E Brooks, Nell U Wilson), Millinery, Ladies' Clothing 119 S Greene Tel 3-2736**
- Broom Ann J (wid Edw W) r1614 Colonial av
- Brooman Nelson B (Blythe A) and Collr Int Rev h4234 Princeton av
- Broome Claude H (Minnie B) sery mn Genl Htg & Air Condition h4100 Asheboro
- "Claude W (Pauline W) linemn Duke Pwr h 624 Fairmont apt 4
- "Harriet B Mrs bndry wkr Fisher-Harrison Printing r RD 3
- "Lucille A Mrs collr Sears r1514 Colonial
- Brosius Henry M (Louise M) safety eng Shelby Mut Casualty h910 Morehead av
- "Louise M Mrs sten Gboro Realty & Constn h 910 Morehead av

# CORNATZER and MOCK

"Men's Wear"

121 W. Market

Dial 4-2394

# Southern Mechanical Products Co.

MECHANICAL SPECIALTIES

METAL STAMPINGS

3506 ALTON (BESSEMER)

TEL. 6922

Brotcher Frances (c) maid King Cotton Hotel r 1104 Perkins  
 Brotherhood of Locomotive Firemen & Engineers No 594 A B Waynick sec 128 N Davie  
 " of Maintenance of Way Geo A Sorah genl chairmn 126½ W Sycamore R318  
 " of Maintenance of Way Employees Local No 523 W J McPherson sec 128 N Davie  
 " of Painters Decorators & Paperhangers Local No 717 R D Apple sec 128 N Davie  
 " of Railway & Steamship Clerks Freight Handlers & Station Employees Local No 6006 R O Robertson sec 128 N Davie  
 " of Railway Trainmen No 594 E R Fruitt sec 128 N Davie  
 Brothers Geo W mech Corry Lynch Mtrs r Liberty NC  
 " John R slsmn A & P r Gibsonville NC  
 " Marvin L (Parl I) emp Pet Dairy h45 S Church (P)  
 Brotherton Dorothy F compt opr Sears r814 W Bessemer av  
 Broughmar Addie M Mrs bkpr Transparent Packings h510 N Edgewater  
 Browden Wanda dept mgr Meyer's r1007 N Elm  
 Browder Chas W (Rachel L) steel wkr Caro Steel r3501 High Point rd  
 Brower Belle (c) cook r430 N Dudley  
 " Clara E Mrs brdr Bur Mills h rear 300 Lawrence  
 " Clayton (Hilda B) emp Sears h432 Arlington  
 " Curt's W (Clara E) wrpr Carter Fabrics h rear 300 Lawrence  
 " Douglas (Ina) carp h1521 McCormick  
 " Evelyn Mrs file clk Pilot Life Ins r High Point NC  
 " Hilda B Mrs tel opr W U Teleg h432 Arlington  
 " Hilliard (c; Julia S) emp City h919 Lincoln  
 " Jas D (Lottie M) sec-shov supt Gboro Loom Reed h708 Guilford av  
 " Jas H (Aline) prsmn Container Corp of America r RD 5  
 " John E Rev (c; Anna) supt Gboro Dist N C Meth Conference h905 Douglas  
 " Jonah A (Vera W) fillmn Cone Mills h129 Higgins  
 " Julia (c) prsr Frye & Webster Clus r N 9 Lincoln  
 " Vera C Mrs brdr Bur Mills h129 Higgins  
 " W Spencer (Stella H) pntr Cone Mills h414 E McCulloch  
 " Wm C (Clara E) wrpr Carter Fabrics r203½ Lawrence  
 " Wilmer F (Alma M) h1400 W Lake dr  
 Brown A W Mrs smstrs Blue Bell r Kernersville NC  
 " Albert M (c; Irene W; B & F Grill) h1503 E Market  
 " Albert P electn Starr Elec r117 E Lee  
 " Alex (c) r704 Martin  
 " Alex (c) lab Pomona T C Co r Pomona NC  
 " Alice E clk Sears r Kernersville NC  
 " Alice S opr SBT&T r216 N Cedar  
 " Alonzo L (c; Rachel A) lab Swift & Co h1223 Gray  
 " Andrew (c) h102 Argyle ct  
 " Andrew (c; Doris G) h2600 Husbands  
 " Andrew J (Mary McG) dofr Cone Mills h609 S Spring  
 " Angie (wid Leonard W) r606 Scott av  
 " Annie r High Point rd  
 " Annie Mrs (c) maid h rear 1509 Madison av  
 " Annie Mrs slsmn Meyer's r834 Glenwood av  
 " Annie B (c) vps mkr Bertha Walker r40 Fieldcrest rd  
 " Annie B Mrs (c) r911 Wilmington apt 7  
 " Annie M clk Sou Life Ins r208½ Wilson  
 " Annie M (c; wid Roland) h211 N Dudley  
 " Annie W Mrs confr 1209 17th h do  
 " Archie R (Marguerite) formn Western Elec h322 S Mendenhall  
 " Archie R jr studt r322 S Mendenhall  
 " Ardle A (c; Coleen M) crdr Cone Mills r RD 5  
 " Arnold H (Doris G) agt EAL h1639 Spring Garden apt 1  
 " Arth M v-pres North State Oil  
 " Asberry (c; Angellita) lab h931 Reid  
 " Audrey J clk SBT&T r401 W Gaston  
 " Austin (c; Sadie) lab h807 S Cedar

## BROWN

" B Kreeelan Mrs copper Gboro Weaving r1311 Leyington av  
 " Barbara r1209 17th  
 " Bascom I (Bernice G) asst overseer Cone Mills h2210 Jenkins  
 " Beatrice Mrs (c) maid r532 High  
 " Benj W (Ruth R) clk PO h230 Blandwood av apt 4  
 " Bernard (c; Ruth) USA r210 N Booker  
 " Bernice E (Mamie J) lm fkr Cone Mills h1538 Andover  
 " Bernice G Mrs scamer Mock Judson V Co h 2210 Jenkins  
 " Bernon C (Maxine N) appr Cone Mills r1902 Poplar  
 " Bertram H (Nellie G) city editor Gboro Record h1808 Colonial av  
 " Bessie G Mrs nurse 531 Park ter h do  
 " Bessie L (c) maid r218 York  
 " Bessie T ofc sec Genl Elec Sun r4310 Harvard  
 " Bessie T Mrs clk Container Corp of America h407 DeLancey (B)  
 " Betty C Mrs tex wkr Bur Mills h1931 Taylor  
 " Betty J fcty wkr Troxler Hosiery r Brown Summit NC  
 " Betty J ofc sec Bur Mills r3820 Spring Garden  
 " Betty J typ Bur Mills r605 S Aycock  
 " Betty J Mrs cash A & P h2617 West ct  
 " Betty J Mrs slsmn Meyer's h304 Crestland av  
 " Betty T Mrs ofc sec Bur Mills h308 Hillside dr  
 " Beulah F (c) r906 English (B)  
 " Bill H (Jean C) chkr Central Mtr Lines r207 Lawrence  
 " Billy G tex wkr Cone Mills r1538 Andover  
 " Blanche D (wid Frank R) h917 Walker av  
 " -Bledsoe Lumber Co (Thos B Bledsoe) whol 303 S Elm  
 " Bobby serv mn Fairfield Texaco Serv Sta r Jamestown NC  
 " Bobby Mrs mach opr Greenwood Self Serv Lndry r Freeman's Mill rd  
 " Bobby J USAF r1505 Berwick  
 " C Edgar (Effie H) wldr r519 Tate  
 " C S studt r Friendly rd (Glfd Col)  
 " C Wirt (Kate T; Brown's Kennels) h2601 High Point rd  
 " Calvin (c; Eliz F) h1314 Small  
 " Camilla Mrs (c) maid r1111 Duke  
 " Carl D (Martha J) mailer Gboro News r1910 Spring Garden  
 " Carl N (c; Eva) barber h418 N Gilmer  
 " Carmie H (Grace R) tex wkr Cone Mills h2511 Vine  
 " Carrie Mrs (c) maid WCUNC h240 Ireland  
 " Carrie W (c; wid John T) r906 English (B)  
 " Cath Mrs (c) h2235 Patterson  
 " Chas atndt Sonny Serv Oil r Silver City NC  
 " Chas (Mary P) carp 203 Gilbert h do  
 " Chas (Sarah A) driver Gboro Daily News r 828 Worth  
 " Chas emp Sonny Serv Oil r619 Summit av  
 " Chas (c) slsmn The Spot 1012 S Cedar  
 " Chas A studt r402 Sykes av (B)  
 " Chas C (Addie O) h921 Walker av  
 " Chas C (Meddie R) condr Sou Ry h728 Pearson  
 " Chas E (Julia L; Coble's Gulf Serv) h1509 Willomore  
 " Chas E emp Genl Mtls  
 " Chas N wire wkr Carolina Loom Reed r4C2 E Bragg  
 " Chas O L studt r3820 Spring Garden  
 " Cras T Truck Lines (Julius C and Mrs Virgie M Brown) 2203 Asheboro  
 " Chas W mgr Glfd Hotel r High Point rd  
 " Chas W (c; Varda) tchr PS h912 Omaha  
 " Chas K (c; Grace G) h946 W McCulloch  
 " Chester jr (Martha M) v-pres Brown-Hamel Mtge h701b W Wendover av  
 " Chester A (Beatrice A) editor Am Jewish Times-Outlook h1700 N Elm apt P 8  
 " Christine B Mrs wrpr Carter Fabrics r RD 2  
 " Christine T Mrs btry flr Cone Mills h2603 Oakcrest av  
 " Cicero H (Lula D) r3501 High Point rd  
 " Clarence C (c) porter Powell's Walk-Over Shop r1007 E Market  
 " Clayton N (c; Daisy A) jan Central Jr High Sch h1082 Retreat

**READY MIXED CONCRETE**  
 COMPANY  
 For Prompt Delivery  
 DIAL 3-1350  
 1424 MILL ST.

**RICHARDSON'S  
 K-F  
 MOTOR CO.**



**KAISER**

*Henry J*



**FRAZIER**

**SALES  
 and  
 SERVICE**

1524  
 Battle Ground  
 Ave.  
 TELS.  
 8693  
 8885



**HARDIN OIL COMPANY**

FUEL OIL — KEROSENE — GASOLINE and LUBRICANTS

4204 Oakland Ave.

Tels. 3-8150 and 4-4227

# HUGHEY TILE COMPANY

TILE, MARBLE, TERRAZZO, ASPHALT TILE AND RUBBER TILE

Burlington Rd.

P. O. Box 306

Phone 7090

PROMPT  
DELIVERY



**TUCKER-JONES**

FURNITURE COMPANY

PHONE 3-1308  
341-343 SOUTH ELM

SAVE  
HERE!



**General Insulating Corporation**

ASBESTOS, ASBESTOS SHINGLE RESURFACER

FIBERGLAS BLOWN IN INSULATION

809 Goldsboro St.

Tel. 6574

**BROWN**  
 " Clemson (c) mach opr Cone Mills r119 Clinton  
 " Cletus (Hazel) supt Bur Mills h1734 Glenwood  
 " Clifton (c) stvdr Central Mtr Lines  
 " Clifton (Mary R) tiler Gold Star h203 Hendley  
 " Clifton (c; Nannie B) trucker Sou Ry h705 Hudson  
 " Clifton A (Josephine B) wood wkr Ford Body h817 Terrell  
 " Clifton (Edna B) lm cln Cone Mills r Brown Summit NC  
 " Clinton M (c; Letha) jan Jacksonville Sch r 1012 Garrell  
 " Colleen B Mrs tex wkr Gboro Overall r1208 Valley View rd  
 " Cora L (c) maid h327 W Whittington  
 " Cornelius (c) lab Geo W Kane Constn h1206 Tuscaloosa  
 " Creolo P (c) hlpr Columbia Baking r1014 Dick  
 " Curly (c; Pearl R) lab Cone Mills h203 East  
 " Dale J with Snow White Grill r500 Pearson apt K 5  
 " Danl (c) studt r319 N Beech  
 " Danl T asmblr Wysong & Miles Fdry r RD 4  
 " David (c) r605 E Gaston  
 " David (c) driver Harlem Cab  
 " David E supr Cone Mills r Climax NC  
 " David L driver Assoc Transport  
 " David M (Sarah M) sec Mendenhall Lbr h 804 Dover rd  
 " Delmer (Evelyn J) carp r1305 Overland dr  
 " Deloris Ann clk SBT&T r RD 3  
 " Dora R Mrs bdg 328 N Forbis h do  
 " Doris (c) r339 W Whittington  
 " Doris M (c) r2510 Husbands  
 " Dorothy E Mrs clk Western Auto Store r807 5th av  
 " Dorothy L Mrs (c) emp Greensboro Mfg h 1703½ McConnell  
 " Douglas R (Marjorie) USA h1203 N Elam av  
 " Durward E r315 Lawrence  
 " E Juanita (c) studt r1805 S Benbow rd  
 " Eber L (Sadie H) fdr mn Cone Mills r RD 5  
 " Edgar C (Jean A) mdse mgr Sears h1246 Pamlico dr  
 " Edgar L (Alma P) jwlyr engr 2600 Battle Ground av h do  
 " Edith H Mrs audit clk Jeff Life r2717 Stratford dr  
 " Edna (c) maid r1200 E Washn  
 " Edw (Wilma) emp Sears r261½ Battle Ground  
 " Edw (c) hlpr Cone Mills r Brown Summit NC  
 " Edw A US 3 r2007 S Elm  
 " Edw W (c; Eliz F) h967 W McCulloch  
 " Effie H Mrs chkr Columbia Lndry r519 Tate  
 " Eliz (c) r244 N Gilmer  
 " Ella (c) r1203 Gorrell  
 " Ella J (wid Frank E) h807 5th av  
 " Ellava sorter Sears r817 Terrell  
 " Ellen Mrs (c) r1107 Bilbro  
 " Elmer M (Leah S) tex wkr Cone Mills r111 S Forbis  
 " Eloise B Mrs emp Mock Judson V Co h4303 Oakland av  
 " Elwood L (Bessie G) servmn Coca-Cola h531 Park ter  
 " Emma J Mrs spnr Cone Mills h1618 17th  
 " Emmett O (c) lab Brooks Lbr r608 Mixon  
 " Era M Mrs spnr Cone Mills h605 S Aycock  
 " Ernest lab Swift & Co r2603 Oakcrest av  
 " Ernest C (Christine T) opr City Filter Plant h2603 Oakcrest av  
 " Ernest C swpr Cone Mills r916 Cherry  
 " Ernest D (c) hlpr Lowman Mtr r605 W Gaston  
 " Ernestine Mrs (c) hlpr WCUNC h523 Haywood  
 " Estelle (c) lndrs h403 N Dudley  
 " Esther (c) maid r1102 E Lee  
 " Esther D Mrs mgr L W Glenn Sewing Mach Co h2007 S Elm  
 " Ethel L Mrs (c; Ethel's Sweet Shop) h1100 Landreth  
 " Ethel M r3705 Masonic pl (P)  
 " Ethel R Mrs wvr Cone Mills r RD 6  
 " Eug (c) lab Arnold Stone Co r817 Douglas  
 " Eunice (c) waitress r111 Chestnut  
 " Evelyn J Mrs tex wkr Bur Mills r1305 Overland dr  
 " Fay Mrs copper Gboro Weaving r Pleasant-Garden

**BROWN**  
 " Flora G Mrs emp Glenwood Launderette r2016 Freeman's Mill rd  
 " Floyd W (Mary I) hlpr Sou Ry h1310 Larkin  
 " Frances L slswn Walgreen's r RD 1  
 " Frances L wrapper Sears r312 N Davie  
 " Frances S cash Belk's r1004 McCormick  
 " Frank E (c) bell captain O'Henry Hotel r211 N Dudley  
 " Frank M (Alice H) h324 S Eugene  
 " Frank R (Mary K) phys 363 N Elm h340 Church  
 " Frank T (Emma B) dofr Cone Mills h1618 17th  
 " Franklin J (c; Laura D) tchr Dudley High Sch h123 S Dudley  
 " Fred W (Mamie L; Oakwood Flower Garden's) h3821 High Point rd  
 " Gary (c; Eva R) elev opr Jefferson Std Bldg h339 W Whittington  
 " Geo pntr r218 Ashe  
 " Geo (c; Ila A) prsr Dick's Lndry h814 E Bragg  
 " Geo B (c; Carmella) porter Ry Exp h1111 Duke

## BROWN GEORGE C & CO

A L FOSTER JR, Pres  
**MFRS CEDAR LUMBER AND CEDAR PRODUCTS**  
 1730 W Lee

Telephones 2-4118 and 2-4119

" Geo E studt r2100 Brice  
 " Geo H (Mabel R) ticket clk Sou Ry r West-ridge rd  
 " Geo H Jr (Betty T) fornm Bur Mills h308 Hillside dr  
 " Geo K trainee Meyer's r High Point NC  
 " Geo W h604 Scott av  
 " Geraldine asst laby tech Wesley Long Hosp r 538 N Elm  
 " Gertrude N order clk Sears r3008 Church  
 " Gilford (c; Sarah W) saw mill wkr r611 E Lee  
 " Glenn (c) driver McRae Taxi r1010 E Market  
 " Glenn V (Geraldine) clk Western Auto h1001 McCormick  
 " Golden pie mfrgr r40½ Fieldcrest rd  
 " Grace G Mrs (c) tchr Jacksonville Sch h946 W McCulloch  
 " Grace I Mrs ofc mgr YWCA h132 E Fisher av apt 4  
 " Grace R Mrs spnr Cone Mills h2511 Vine  
 " Guilford (c) lab Jones-Snipes Lbr r Meadow-view rd  
 " Gustav S (c) lab Sou Converting r1522 E Market  
 " Guy W (Pearl) ship clk E F Craven Co r Julian NC  
 " H Bascom (Annie G) firemn Sou Ry h826 Worth  
 " H Boyd (c; Jalander) emp Berry's Used Parts h1113 Gray  
 " Hadley (Jessie E) slsmn Bell Bakery r400 S Eugene  
 " Hallie Mrs (c) lndrs St Leo's Hosp r1001 E Bragg

## BROWN-HAMDEL MORTGAGE CO INC

Officers

**JACK H BROWN**, Pres-Treas  
**CHESTER BROWN JR**, V-Pres  
**B M STEPHENS**, V-Pres-Sec  
**C W ALLEN JR**, Asst-Sec

**REAL ESTATE LOANS**

**G I and F H A**

**CONVENTIONAL**

212 W Gaston

Telephone 4-6387

(See page 165 Buyers' Guide and opposite page)

" Harder W hlpr Mickel-Hopkins Co r Jullan NC  
 " Harold (c) driver Ice Del r240 W Bragg  
 " Harry installer Otto Zenke Inc r924 Hackett  
 " Harry E (Kathleen S) city firefighter h500 Church apt 2  
 " Hattie Mrs (c) cook St Leo's Hosp h1001 E Bragg  
 " Hattie Mrs (c) maid r311 N Beech

# TELEPHONING AND ANSWERING SERVICE

"With Our Service, Your Telephone Always Answers"

211 W. Sycamore St.

Dial 4-1501

GREENSBORO'S ONLY 24 HOUR SERVICE

*“Headquarters for Home Loans”*

● RESIDENTIAL



● COMMERCIAL

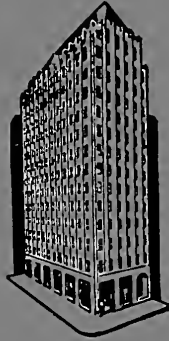

STATE-WIDE SERVICE

- G.I. Loans
- F.H.A.
- Conventional

**Brown-Hamel Mortgage Co., Inc.**

212 W. GASTON

PHONE 4-6387

# REALTORS

## ● REAL ESTATE

- SALES
- RENTALS
- PROPERTY MANAGEMENT
- APPRAISALS



## ● INSURANCE

- Fire
- Automobile
- Hospitalization
- Theft
- Bonds

# BROWN REALTY CO.

JACK H. BROWN, Pres.

DeWITTE MURRAY  
SAM HOOKER

O. L. GRUBBS  
CARL COMPTON

212 W. GASTON

PHONE 4-6387



# FAIRES TRAILER CO.

COMPLETE HOUSE TRAILER SERVICE  
SALES—SERVICE AND PARK PARTS AND ACCESSORIES  
3501 HIGH POINT RD. GREENSBORO, N.C. TEL. 3-2511

## BROWN

" Hattie H Mrs tex wkr Cone Mills h2407 Hubbard  
" Haywood M (Brown's Barber Shop) h2006 Church  
" Hazel (c; Isabel M) lab Carolina By-Products h300 Sussmans  
" Hazel D Mrs (c) maid J A Jarrell r1800 Larkin  
" Helen J stat clk Jeff Life r405 S Mendenhall apt 6  
" Henrietta (c) h244 N Gilmer  
" Henry tex wkr Cone Mills r1100 Maple  
" Henry B (c; Golander) hlpr Berry's Used Auto Parts r1113 Gray  
" Henry C (Esther B) asst mgr Mid State Del h307 Blandwood av apt 7  
" Henry C (Betty J) clk A&P h2617 West ct  
" Henry D slbr Cone Mills r115½ E Washn  
" Henry S (Hattie H) fxr Cone Mills h2407 Hubbard  
" Hepsie Mrs nurse 330 E Bragg h do  
" Herbert L (Mildred S) wvr Cone Mills h 1314 Gordon  
" Herman tchr A&T Col r1402 E Washn  
" Hermon G erector Monarch Elev & Mach r RD 1  
" Holland W (Maggie S) purch agt City h1615 E Textile dr  
" Hope M studt r1122 Cridland rd  
" Howard (Emma P) emp Chas D Roberts Co h 500 Pearson apt B5  
" Hugh T (Mattie L) carp Arnold Stone Co h 919 Pearson  
" Huley c) prsr Dick's Lndry r814 E Bragg  
" I Sue Mrs opr SBT&T r216 N Cedar  
" Ida r4100 Raleigh rd (B)  
" Ida S Mrs h917 W Lee apt 1  
" Imogene record clk Sears r Four Oakes NC  
" Ina P Mrs slswn Belk's r206 Ashe  
" Ione Mrs (c) cook Pilot Life Ins r1003 Bilbro  
" Irene W Mrs (c) cash B&F Grill h1503 E Market  
" Iris L Mrs ofc sec Watson-Williams Mfg r 3451 E Bessemer av (B)  
" Isaac (c; Lela R) scrubber Cone Mills h707 Ireland  
" Isaac (c) wtchmn Dixie Overall Serv r1001 Bilbro  
" J Eug erector Sou Elev r208½ Wilson  
" J Glenn (Blanche M) qlr fixer Gboro Weaving r RD 1  
" J Henry (Ethel P) mech Miller Mtr Line h 1223 Randolph av  
" J Russell (Louise D) mgr Mtr Finance h806 N Eugene  
" J Wesley (c) barber Davis Barber Shop h151 N Dudley

## BROWN JACK H (Hope M), Pres-Treas Brown-Hamel Mortgage Co Inc, Pres Brown Realty Co, h1122 Cridland rd, Tel 7226

" Jack R hlpr Cone Mills r1538 Andover av  
" Jas (c) r1912 Oakland av  
" Jas (c; Reather) concrete wkr Chas Hayes h 207 East  
" Jas (c) emp O'Henry Serv Sta r1912 Oakland  
" Jas (c; Emma) lab h118 Percy  
" Jas (c; Josie C) track wkr Sou Ry h1032 W McCulloch  
" Jas jr (c) ydmn r118 Percy  
" Jas A (Lawsanna E) gros 103 N Latham (P) h3705 Masonic pl (P)  
" Jas B trucker Cone Mills r RD 5  
" Jas D serv mgr Corry Lynch Mtrs r3612 Bessemer av  
" Jas E jr trainee Cone Mills r750 Chestnut  
" Jas F (Margt) emp Container Corp of Am h 3705 Woodale la (B)  
" Jas H (Bessie T) clk James A Brown h4310 Harvard av  
" Jas K (Rosalle M) chem serv eng h1509 Seminole dr  
" Jas R (Inez W) mgr Merit Shoe h516 Langley  
" Jas W (Corra J) bobn flr Cone Mills r Julian NC  
" Jas W (Margt) geul contr 2419 Camden rd h do  
" Jason F (Addie H) tex wkr Cone Mills r2810 Church ext

## BROWN

" Jasper M (Margt J) dyer Bur Mills r507 Simpson  
" Jeanette asst ofc sec Edw Loewenstein r2217 Maple  
" Jerry (c; Emma L) baker Griffin Bakery h302 Sussman's  
" Jerry (c; Sarah) emp SBT&T h802 Julian  
" Jesse E Mrs slswn Charles Stores r400 S Eugene  
" Jessie (c) prsr Clean Inc  
" Jessie M (c) r1113 Gray  
" Jesse S Mrs tex wkr Gboro Overall r916 Cherry  
" Jewel cash Am Natl Ins r605 S Aycock  
" John (c) h919 Druid  
" John r4100 Raleigh rd (B)  
" John (c) lab Pomona TC Co r Pomona NC  
" John B emp State St Clns r3013 Church  
" John F rec clk Sears r RD 5  
" John H (c; Hazel D) driver Carolina Industrial Lndry r1800 Larkin  
" John P jr (Mazelle H) slsmn Montgy Ward h1008 Walker av apt 4  
" John R (c; Plassie) h227 East  
" John R (c; Catherine) dofr Cone Mills r RD 5  
" John R jr (Jane S) v-pres-traffic mgr S&W Mtr Lines h301 Country Club dr  
" John T (c; Olivia F) emp H L Coble Constn h917 Cottage Grove av (B)  
" John W (Mildred) slsmn Baker's Shoe Slop r 3 S Church (P)  
" Jos mech Ingram Mtr r High Po'nt NC  
" Jos C (Flora G; G&W Grill) r2016 Freeman's Mill rd  
" Jos F (c; Margt) lab Cone Mills r305 Huffman  
" Jos H (Stella I) emp ORD Tire h500 Pearson apt G3  
" Jos R (Margt E) r1509 Seminole dr  
" Jos R (Margt J) theatre mgr r211 N Edgeworth  
" Jos T (Orphia T) swpr Cone Mills h1505 Berwick  
" Josephine (c) tchr PS h1112 Duke  
" Josephine Mrs (c) ofc sec Lincoln St Jr Hi Sch r815 English (B)  
" Juanita D Mrs swtchbdr opr Steinberger Hosp r515 Percy  
" Julia E insp Cone Mills r Liberty NC  
" Julia E studt r3605 Madison av  
" Julia L Mrs clk County Register of Deeds h 1509 Willomore  
" Julius (Roxie B) r3841 High Point rd  
" Julius (c; Mary L) emp Coca-Cola r364 W Bragg  
" Julius C (Virgie M; Chas T Brown Truck Lines) h1102 Penna  
" Julius C jr (Lois) driver Chas T Brown Trucking h1317 Buff  
" Julius L whsemn Dillard Paper r Julian NC  
" K B jr hlpr D Cockman Plmb & Htg r Julian NC  
" Kathleen S Mrs clk Blue Bell h500 Church apt 2  
" Kedar B slsmn Esso r225 N Park dr  
" Kinston lab Arnold Stone Co r Julian NC  
" L W clk W F Isley & Co r517 W Market  
" Lake r120 W Smith  
" Lala D Mrs kntr Conl Mills r3501 High Point rd  
" Larry C (Jean M) USA h805 Morehead av  
" Laura D Mrs (c) tchr J C Price Sch h123 S Dudley  
" Laura Mrs slswn McDuffie-Eubanks Drug h 750 Chestnut  
" Lawrence O (c; Mae R) emp Carter Fabrics h 1011 Ross av  
" Lee (c) lab Worth Chem r RD 8  
" Lee E order flr Sears r2618 Battle Ground rd  
" Leroy (c) emp Coca-Cola r617 Cumberland  
" Lester slsmn A&P r Julian NC  
" Lester O (Vergie H) crdr Cone Mills r Liberty NC  
" Lewis (c; Mary E) sexton Holy Trinity Episc Ch r709½ E Market  
" Lewis N (c; Floretta N) baker S & W Cafeteria h2202 Nelson  
" Lillian (c) shirt fnshr Gboro Lndry & Clnrs r 1214 Bilbro  
" Lillie Mrs (c) h1519 Orchard

## BERRY'S USED AUTO PARTS COMPANY

• • •  
New & Used  
Parts

• • •  
USED CARS

• • •  
Buyers of  
Wrecked  
Cars

• • •  
Uptown Office  
1917  
Asheboro St.

PHONE  
4-3907

• • •  
PARTS YARD  
Highway 220  
South  
Randleman Rd.

PHONES  
2-0219  
3-5337

## CAROLINA SALES & ENGINEERING CO., INC.

• • •  
PERMA-  
STONE

• • •  
ROOFING  
and  
SIDING

★  
1039  
WESTSIDE DR.  
(ORD)

TEL.

4-4606

## LAKEVIEW MEMORIAL PARK

GUILFORD COUNTY'S MOST MODERN BURIAL ESTATES — PERPETUAL CARE  
1 MI. NORTH OF CITY ON OFFICE PHONE  
NEW REIDSVILLE HIGHWAY 611-612 SOUTHEASTERN BLDG. 3-8357

# MILLER FURNITURE CO. Inc.

"Furniture of Quality"

314-16 SOUTH ELM

PHONE 3-3441

# HAM

COAL CO.

# COAL

"Good As  
The Best"

202  
W. Lewis

DIAL

# 7474

## Greensboro Auto Parts Co., Inc.

NEW AND USED AUTO PARTS

HIGHEST PRICES PAID FOR BURNED AND WRECKED CARS

Burlington Road

Phone 2-2595

BROWN  
" Linton (Betty M) filling hlr Cone Mills r  
Brown Summit N C  
" Lizzie (c; wid Knox) h907 Gibson  
" Lloyd H (Florence C) wvr Cone Mills r3008  
Church  
" Lloyd W hlpr W F Isley & Co r YMCA  
" Lois (c) r1306 S Benbow rd  
" Lois Mrs emp H W Lay & Co h1317 Buff  
" Lonzie L (Annie) kntr Mack Judson & Co h  
834 Glenwood av  
" Lorenzo G (Floy B) rtemn Gboro Daily News h  
1609 Morton  
" Louise counter wkr S & W Cafeteria r Winston  
Salem NC  
" Louise (c) maid h807 E Sycamore  
" Louise H Mrs smash bd Cone Mills r323 E  
Bragg  
" Louise M (wid Wm A) studt h1127 Parrish  
" Lucille hsekrp Wesley Long Hosp h High Point  
rd  
" Lucille Mrs (c; The Spot) h1012 S Cedar  
" Lula R Mrs (wid C M) supvr Jeff Life h503  
Sycamore  
" Luther (c) asst caddy mstr Sedgfield Club  
r1607 Freeman's Mill rd  
" Lyndal L r1505 Berwick  
" Lynwood watch repr Kay Jwlry r2802 Robin-  
hood rd  
" M Maggie (wid Wm) h628 Forest  
" M P serv mgr Monarch Elev & Mach r605 E  
Bragg  
" Mace (Sue T) scout Boston Red Sox h305 N  
Holden rd (Glfd Co)  
" Mae Mrs (c) maid h964 Armstrong  
" Mae R Mrs (c) emp Ambrosia Bakery h1011  
Ross av  
" Maggie r2406 Poplar  
" Maillon (c) lab Duke Pwr r814 E Bragg  
" Mairon J bobn flr Cone Mills r609 S Spring  
" Mamie J Mrs wvr Cone Mills r1538 Andover  
" Margt r606 Scott av  
" Margt Mrs emp Mock Judson & Co h3703  
Woodale la (B)  
" Margt Mrs emp Gboro Overall h3705 Wood-  
ale la (B)  
" Margt R clk Sears r519 Tate  
" Margt Y Mrs admn asst Am Red Cross h2325  
-Hiawatha dr  
" Margery (c) maid Wesley Long Hosp r1217  
Bilbow  
" Maril Mrs cloth grdr Gboro Weaving r RD 4  
" Marion B agt Pilot Life Ins r1112 Pearson  
" Marshall H (J Sarah) dept mgr Meyer's h  
3906 Walker av  
" Mary (c) maid r2007 Hassall  
" Mary (c) maid r910 Salem  
" Mary (c) maid r1807 Willow rd  
" Mary (c) tob wkr h963 E Washn  
" Mary B emp Sears r817 Terrell  
" Mary F (wid Wm Z) h014 Meadowbrook ter  
" Mary H Mrs clk SBT&T r Reidville NC  
" Mary I Mrs chkr Columbia Lndry h1310 Larkin  
" Mary L nurse Wesley Long Hosp r117 Church  
apt 11  
" Mary L Mrs (c) tob wkr h408 Stedman  
" Mary R typ Sears r Kernersville NC  
" Mary R Mrs r2400 Poplar  
" Mary S (c) br mgr Sanitary Dry Clnrs r518  
Ireland  
" Matthew tchr A&TCol r2601 E Market  
" Maxine N Mrs insp Cone Mills r Brown Sum-  
mit NC  
" Mazelle H Mrs mail reader Sears h1008  
Walker av apt 4  
" Melvin L tex wkr Cone Mills r1314 Gordon  
" Merle K Mrs bkpr Piedmont Natural Gas h  
233 Cornwalls dr  
" Mickey Mrs chkr Smith Dry Cln Pomona NC  
" Mildred Mrs chkr Smith Dry Cln r3 S Church  
(F)  
" Mildred Mrs nurse StLeo's Hosp r Summer-  
field NC  
" Mildred S Mrs wvr Cone Mills h1314 Gordon  
" Millidge Jr (c; Easter) hlpr Fordham's Club h  
1130 Freeman's Mill rd  
" Minnie r3200 Oakland av  
" Minnie L insp Cone Mills r Liberty NC  
" Minnie L ofc wkr Blue Bell r1902 Poplar

BROWN  
" Minnie RMrs bkpr Belk's r Pleasant Garden  
NC  
" Morris (c) emp Superior Stone r515 East  
" Murphy whsemn Dillard Paper r Julian NC  
" Murtie S Mrs tex wkr Cone Mills h1902  
Poplar  
" N Carl (Murtie S) bundle mn Cone Mills h  
1902 Poplar  
" Nannie B Mrs (c) cafeteria mgr J C Price Sch  
h705 Hudson  
" Nathan (c; Josephine) tchr A&TCol r815  
English (B)  
" Nathl (c) driver Daniel Taxi Serv r1012 S  
Cedar  
" Nathl (c) driver Daniel Taxi Serv r1115 Free-  
man's Mill rd  
" Neva M (wid Robt C) h1206 Elwell av (B)  
" Nina S Mrs slswn Meyer's r406 Nottingham dr  
" Nokonis (c) r805 Sevier  
" Norman H (Myra W) clk Jas A Brown h3709  
Masonic pl (P)  
" O Floyd (c; Mater) lab Wafco Mills h805 Se-  
vier  
" Odessa (c) cook r1803 Bothwell  
" Ola M Mrs ofc sec Preyer & Bynum r2007 S  
Elm  
" Oliver (c; Ethel L) mgr Ethel's Sweet Shop h  
1100 Landreth  
" Olivia F Mrs (c) tchr Alleghany County r917  
Cottage Grove av (B)  
" Ollie sawyer Slpnes Timber & Land r Siler  
City NC  
" Ollie M Mrs slswn Ellis-Stone h517 E Bragg  
" Oren (c; Alva G) cement fnsbr h518 Ireland  
" Oscar L (Mary F) wvr Cone Mills h3907 Peter-  
son av (B)  
" Osie B (Sadie W) dofr Cone Mills r807 S  
Cedar  
" Otis N (Betty J) exec sec Vets of Foreign  
Wars h304 Crestland av  
" Otis N jr (Jean C) br mgr Harvey West Mus  
and Straghan's Book Shop h1515 Oriole pl  
" P Jas (Eloise B) h4303 Oakland av  
" Patsy (c; wid Andrew) maid h916 Tuscaloosa  
" Paul (c) porter J H Clark's Esso Serv Sta r  
RD 5  
" Paul D driver F D Lewis & Son r RD 1  
" Paul L (Ollie E) city fire fighter h1612 Summit  
BROWN PAUL M (Helen R), Sec-Treas Gate  
City Motor Co Inc, h3605 Madison av, Tel  
2-0827  
" Paul O (Colleen) slsmn Sou Dairies h1208  
Valley View rd (B)  
" Pearl (c) maid r623 Nixon  
" Pearl waitress Union News r219 S Eugene  
" Percy (c) porter Jones Bros Bakery r221 E  
Market  
" Percy H (Ollie M) leather wkr McLeod Lea-  
ther & Belting h517 E Bragg  
" Perry (c) lab r916 Hackett  
" Perry J (c; Juanita N; Brown's Funeral  
Directors) exec sec-treas Brown's Mut-  
Burial Assn h1105 Gorrell  
" R Jas (Lillian H) kntr Mock Judson V Co h  
1213 Pearson  
" R Ray acc Bur Mills r2803 Robin Hood rd  
" Rachel L clk Sears r817 Terrell  
" Raleigh A (Betty C) slsmn H W Lay Co h  
1931 Taylor  
" Ray G emp Jas A Brown Gro h2910 Spring  
Spring Garden  
" Raymond A (Margie C) emp Transparent Pack-  
ings h825 Terrell  
" Raymond G (Portia F) dofr Cone Mills h2218  
Maple  
" Raymond H mtchmn Sou Ry r West Ridge rd  
" Raymond O (Rachel O) lm fxr Carter Fabrics  
r Kernersville NC  
BROWN REALTY CO. Jack H Brown Pres, De-  
Witte Murray V-Pres, B M Stephens Sec,  
Real Estate Sales, Insurance of All Kinds  
212 W Gaston, Tel 4-6367 (See page 165  
Buyers' Guide and Insert Page)  
" Rebecca emp Bur Mills r1207 14th  
" Rebecca F Mrs bkpr S T Wyrick & Co h611  
Stirling  
" Richd L (Iris L) USMC r3451 E Bessemer  
av (B)



## PATTERSON ELECTRIC CO.

INDUSTRIAL ELECTRICAL CONTRACTORS COMMERCIAL

24 HOUR SERVICE

1021 W. Lee St.

Tel. 4-3040

SPORTING  
GOODS  
HARDWARE

# O DELL'S

ESTABLISHED 1872

THE CAROLINA'S GREATEST HARDWARE HOUSE

BARRETT  
ROOFING  
APPLIANCES  
WHOLESALE  
EXCLUSIVELY

## BROWN

" Robt (c; Betty) baker Clegg's Bakery h918 Tuscaloosa  
" Robt truck driver h3607 College av (B)  
" Robt D (c; Eva H) mach opr Cone Mills r RD 2  
" Robt E (Rebecca F) carp h611 Stirling  
" Robt H (Minnie M) emp Starr & Welker h 1306 Caldwell  
" Robt H jr (Merle K) teller Duke Pwr h2331 Cornwallis dr  
" Robt V (Evelyn L) tex wkr Cone Mills h 1424 Hubbard  
" Robt W USA r1206 Elwell av (B)  
" Ronald atndt Fairfield Texaco Serv Sta r Jamestown NC  
" Rosamond S Mrs sten typ Bur Mills r2802 Robin Hood dr  
" Roy B (Margt Y) buyer Sears h2325 Hiawatha  
" Ray H (c) tchr A&T Col r310 Beech  
" Ruby (c) maid r408 Stedman  
" Rudolph (c) studt r414 Cole  
" Russell K r921 Walker av  
" Ruth M Mrs (c) cartm mkr Ambrosia Cake Bakery r RD 7  
" Sadie H Mrs wvr Cone Mills r RD 5  
" Sam H (c) lab Pomona TCCo r Macon NC  
" Saml (c; Polly) lab h1115 Freeman's Mill rd  
" Sara B Mrs (c) ironer WCUNC h802 Julian  
" Sarah A Mrs clk Pilot Life Ins r828 Worth  
" Sarah W Mrs spnr Cone Mills r Guilford College NC  
" Seco (c) porter Ry Exp r1101 E Bragg st  
" Seymour (c) cln Piedmont Memorial Hosp r 812 E Bragg  
" Sidney M (Alice L) h1223 Gregory  
" Sula R Mrs tex wkr Cone Mills r2411 Fairview  
" Taft (c) trucker Sou Ry r RD 4  
" Tasker O (Ida E) tex wkr Cone Mills r RD 2  
" Temperance H (wid Jas) h402 Sykes av (B)  
" Theron (c) roofer J H Griffin & Sons r Pomona NC  
" Thos (c) r623 Nixon  
" Thos (c) emp Cone Mills r402 Cole  
" Thos (c) lab Snipes Timber & Land r Meadowview rd  
" Thos E (Dorothy M) exec ofcr NC Natl Guard Army h404 Forest  
" Thos E (Almeda G) mech h2100 Brice  
" Thos H (Sena) h1004 McCormick  
" Thos W (c; Mary L) hlpr Cone Mills r408 Stedman  
" Thurman K (Kreelman M) lm fxr Gboro Weaving r1311 Lexington av  
" Toyway (c; Ethel D) lab Cone Mills r RD 5  
" Varda Mrs (c) tchr PS h912 Omaha  
" Vester A asst mgr Spr Distributing r Randleman NC  
" Victor B int dec r515 W Gaston  
" Virgie M (Chas T Brown Truck Lines) h 1102 Penna  
" Virginia h828 N Elm apt C6  
" Virginia A Mrs (c) studt r1701 E Market  
" Virginia D opr SBT&T r11 Springdale ct  
" Virginia S ofc sec Bur Mills r24 S Mendenhall  
" W A (Eliz L) care tkr Harry's Flowers h 1800 S Elm  
" W G emp Murray Contracting r Guilford College NC  
" W Hamilton (Pearlie E) clk Jas A Brown h3820 Spring Garden (P)  
" Wade H mgr Gant Oil r RD 5  
" Wallace E (Sarah P) bobn flr r1538 Andover  
" Wallace R (Marianne) slsmn Youngs Rubber h1324 Gatewood av  
" Walter G acct North State Chevrolet r2011 Asheboro  
" Walter M (c) lab h912 E Lee apt 5  
" Walter S clnr Cone Mills r519 Broad av  
" Wave F USA r132 E Fisher av apt 4  
" Welbert (c) lab Myers Bros  
" Welford H (Iva W) swpr Cone Mills r Brown Summit NC  
" Wilbert C (Jerolene S) tex wkr Cone Mills r Brown Summit NC  
" Willard F (Dora R) slsmn h328 N Forbis

## BROWN

" Wm (c; Lucille K) lab Armour & Co r624 Sampson  
" Wm A can dragger Cone Mills r1308 11th  
" Wm A (c; Geneva C) driver J W Wilder Transfer h941 W McCulloch  
" Wm A (c; Lucille) mech Bonitz Insulation h1012 S Cedar  
" Wm C (Ellen M) pharm Crutchfield-Browning Drug h1800 Colonial av  
" Wm C tile str r402 Sykes av (B)  
" Wm D (Virginia W) tex wkr Cone Mills h 706 Tipton pl  
" Wm E (Margt S) lm fxr Cone Mills h3703 Woodale la (B)  
" Wm E (Lizzie P) wvr Cone Mills r Brown Summit NC  
" Wm H (Nancy) slsmn Perkins Used Car Lot h1404 N Elam av  
" Wm J (Era M) carp h605 S Aycock  
" Wm M (Eliz) routemtn Pet Dairy Products h400 E McCulloch  
" Wm R (Catherine W) beamer Cone Mills r RD 5  
" Willie (c) parking atndt Meyer's h811 Baptist  
" Willie B (c) maid McArthur Hotel r812 E Bragg  
" Willie E (c; lab Pomona TCCo r RD 7  
" Willie L clk Sears r High Point NC  
" Wilma W Mrs fdr Contalner Corp of America r2618 Battle Ground rd  
" Worth (c) emp County r1133 Gray Brown's Barber Shop (Haywood M Brown) 2004 Church  
**BROWN'S FUNERAL DIRECTORS (c; Perry J Brown), Reasonable and Dependable Service, 24 Hour Ambulance Service 918 E Market, Tel 6109 (See page 90 Buyers' Guide)**  
**BROWN'S FURNITURE & RUG SHOPPE INC, H G Whaley Pres, Glenn E Swaim V-Pres, J D Martin Sec-Treas, Competent Decorative Service, Furniture, Rugs, Carpet, Draperies, Open 9:00 A M to 6:00 P M, 920 Fair Ground av, Tel 8503**  
" Kennels (C Wild Brown) 2601 High Point rd  
" Mutual Burial Assn (c) Perry J Brown exec sec-treas 918 E Market  
Brownie Lucille tchr Senior Hi Sch r Jamestown NC  
**BROWNHILL'S INC, Lewis S Rosenberg Mgr, Women's and Misses' Apparel, Accessories, Furs and Fur Storage 108 N Elm, Tel 3-9411**  
Browning Ada E Mrs spnr Cone Mills h2114 Maple  
" Alma asst prof WCUNC r307 Tate  
" Alton C v-pres Crutchfield-Browning Drug r101 Bellemeade  
" Annie B (c; wid Jas) maid Natl Theatre h 1010 E Washn  
" Betty B Mrs clk Jeff Life h3802 Cameron (B)  
" Chapel Methodist Church (c) 1710 E Market  
" Doris C typ Jeff Life r2216 Jenkins  
" Dorothy r605 Willard (B)  
" Geneva (c) r226 N Filmer  
" Henry H (Ada E) dofr Cone Mills h2113 Maple  
" Horace L (Betty B) dfr Cone Mills h3802 Cameron (B)  
" Hortense Mrs (c) maid h104 S Raleigh  
" Jas R (Jennie W) dofr Cone Mills h2216 Jenkins  
" Jennie W Mrs spnr Cone Mills h2216 Jenkins  
" John M (Thelma C) oiler Cone Mills h2201 Maple  
" Mary N Mrs spnr Cone Mills h1501 15th  
" Philip D (Mildred C) lieut City Police Dept h1106 W Northwood  
" Robt C appr Cone Mills r McLeansville NC  
" Saml C oiler Cone Mills r1501 15th  
" Thelma C Mrs spnr Cone Mills h2201 Maple  
" Watson (c; Mary P) lab h1538 1/2 Gorrell  
" Wm C (Mary) tex wkr Cone Mills h1501 15th  
Brownlee Ola P (c; wid Newton) r1016 W McCulloch  
" Richd (Frances D) slsmn Made-Rite Sandwich r617 Arlington

# W. H. SULLIVAN CO., INC.

## Contractors

PLUMBING  
HEATING

Air  
Conditioning  
and  
Sprinkler

## ENGINEERS

WINKLER  
Stoker

ESSO  
Oil Burner

Westinghouse  
Air  
Conditioning

4413  
W. Market St.  
Extension

Tels.

6167-6168

# INGRAM MOTOR CO.



SALES  
AND  
SERVICE

315  
N. ELM  
PHONE  
4-5441

TRUCK  
DIVISION

205 S.  
FORBIS  
PHONE  
3-9763

REAL ESTATE and INSURANCE

# RICHARDSON REALTY INC.

Sales, Leases,  
Residential Rentals,  
Property Management  
602 PIEDMONT BLDG.

"REALTORS"  
ANALYSTS & CONSULTANTS

Fire and Casualty Ins.  
Fidelity & Surety Bonds

DIAL 2-2139

# STARR ELECTRIC CO., INC.

## ELECTRICAL CONTRACTORS AND ENGINEERS

NEW AND REBUILT MOTORS

1421 BATTLE GROUND AVE.

TEL. 2-2175

## PEGRAM-WEST, Inc.

ARCHITECTURAL MILLWORK  
BUILDING MATERIALS

Meadowview Rd. Cor. S. Elm Extd.  
Tel. 3-6958

**BROWNLOW'S INC.**, James R Bullock Mgr,  
Heating, Air Conditioning, Refrigeration  
Sales and Service, 206 Exchange pl, Tel 3-  
1840

Broyer Louis formn Guaranteed Waterproofing r  
Summerfield NC

Broyles Danl R (Joan B) appr Bur Mills h417  
N Edgewater

Bruce Chas slsmu Buffalo Rock r400½ Walker av

" Frank B (Frances) slsmu Brown-Bledsoe Lbr  
h3811 Kirby dr

" Grace T (c; wid Saml M) tchr PS r1604 E  
Market

" Jas R (Margie M) mailer Gboro News h1109  
Parrish

" John L (Jane) rtmn State News Agcy h1406  
Gateway av

" Jos E (Mary J; Bruce's Texaco Serv Sta) h  
1409 Lexington av

" Mary J Mrs slsmu Meyer's h1409 Lexington

" Robt A (Helen G) v-pres-div mgr Amalgamated  
Chem h3310 Starmount dr

" Wm (Mattie H) h400½ Walker av  
Bruce's Texaco Service Station (Joseph E Bruce)  
501 W Market

Brude T Gordon (Mary M) chf chem Carolina  
Paint & Varnish Wks h1303 Cardinal pl

Bruestle Chas C (Marian T) asst ofc mgr W I  
Anderson & Co h920 Hill

" Marion T Mrs bkpr Ingram Mtr h920 Hill

" Brumley Jas E designer Bur Mills r110 S Park dr

" Bruner Lucy monogrammer Meyer's r1207 Hill

" Lucy Mrs (c) h240 Percy

" Raymond (c; Rachel M) cln Glenwood Dry  
Cln h920 Lincoln

" Russell W opr SBT&T r1205 Hill

" Wm K (c) USA r920 Lincoln

Bruning C Richd jr (Charlotte J) slsmu Jacques  
Wolf & Co h302 N Ridgeway dr (SH)

Brunson J E Mrs r308 S Chapman

Brush Alf H (Edith D) slsmu h1012 Guy

Bruton Arth B jr (Graham M) buyer Sears h  
803 Ross av

" Eug G (c; Ola M) lab City Dept Pub Wks  
h516 Gorrell

" Nellie W Mrs tel opr Gboro News h1209 Belle-  
vue

" Oma looper Juvenile Hosliery Mills r400 S  
Eugene

" Robt A agt Pilot Life Ins r1209 Bellevue  
Bryan see also Bryant

" A Marshall r1666 Granville rd

" Alda S Mrs clk N C Christian Advocate r  
2410 Laurel dr

" Dillard B (Connie) spl agt US Treas Dept h  
813 Homeland av

" John L (Rebecca M) spl agt US Treas Dept  
h3603 Parkwood dr apt A

" John W (Margt C) serv rep Gray & Creech  
h129 Eisenhower dr

**BRYAN JOSEPH M** (Kathleen P), 1st V-Pres  
Jefferson Standard Life Insurance Co, h711  
Sunset dr (Irving Pk), Tel 2-1929

" Nancy studt r711 Sunset dr

## Brogdon-Harvell Bronze Foundry

Manufacturers of  
BRONZE, BRASS and ALUMINUM  
CASTINGS

1000 S. Elm P. O. Box 2853 Tel. 3-8120

## PHIL R. CARLTON, INC.

GENERAL INSURANCE

232½ W. MARKET ST.

PHONE 8157

NEWS  
and  
RECORD  
WANT  
ADS

PHONE  
3-8611

"they get  
Results"

Gate  
City  
Savings  
&  
Loan  
Association

In  
Business  
45 Years

108 S.  
Greene St.

Tel.  
5189

### BRYAN

" Paul D slsmn Sherwin Williams Paint r1812  
Madison av

" Robt H jr trav slsmn r812 N Elm

" Thos B jr (Ann P) ins adj 303 S Elm R724  
h1606 Granville rd

" Wm J trav aud Jeff Life r407 N Mendenhall  
Bryant Almada bill clk Fredrickson Mtr Exp  
r RD 3

" Barbara (c) studt r1105 Best

" Beatrice (c) ironer WCUNC

" Bernard L (Miriam M) dect mgr Std Truck-  
ing Co r711 Elwell av (B)

" Betty L sten Cone Mills r1502 Maple

" Blanche A (wid Will H) r508 Forest

" Chas R (Eva) formn SBT&T r3935 Eastland  
dr

" Creola Mrs ofc mgr Saslow's r1925 Mayfair

" Curtis (c; Lillian) driver McRae Taxi r715  
Reed

" Danl L (c) whsemn Binswanger & Co r213  
Durham

" David (c) lab New Home Bldg Sup r RD 3

" David L (Frances S) supvr Cone Mills h1921  
Woodside dr

" Dorothea L automatic opr WUTeleg r221  
Florence

" Edw A pkr Sears r911 W Lee

" Fay M Mrs sten Winchester-Ritch Surgical h  
508 Forest

" Fred (c; Kath O) roofer J H Griffin & Sons  
h1222 Gray

" Geo A (Mary H; Bryco Products) h2403 Lawn-  
dale dr

" Geo A jr emp Western Elec r2403 Lawndale  
dr

" Geo W (Moley L) eng W I Anderson & Co  
r2811 E Bessemer av (B)

" Harry G studt r2403 Lawndale

" Harvey Mrs smstrs Blue Bell r Stokesdale  
NC

" Henry L (c; Doris J) dye mixer Cone Mills  
h320B East

" Jack D (Faye B) mgr Benson's Cins r High  
Point rd

" Jack D (Creola) whse formn Great Sou Truck-  
ing h1925 Mayfair av

" Jack L hnmnu SBT&T h804 Arlington

" Jas jr (c) bell boy O'Henry Hotel r945 W Mc  
Culloch

" Jas H (Ruth C; Bryant's Fuel Oil) h1017  
Lexington av

" Jas M (c) hlpr S&W Cafeteria r910 Tusculoosa

" Jas W (Agnes T) asst sls mgr South Atlantic  
Lbr h2017 Blumont dr

" Jasper L test deskmn SBT&T r804 Arlington

" Jesse (c) emp City r1401 Douglas

" Lawrence P (Ruby D) bus opr Duke Pwr h  
4209 Harvard av

" Lucille maid 902 Cornwallis dr

" Mary H div mgr Sears r2403 Longdale dr

" Melvin E (Vallie C; NC Dyeing & Fnsbg) r  
Liberty NC

" Milton (c) hlpr WCUNC r945 W McCullough

" Moley L Mrs mach opr Cone Mills r2811 E  
Bessemer av (B)

" Nancy F (c; wid James) h945 W McCulloch

" Pauline Mrs (c) slsmn Izone Huntley Clo r  
147 N Dudley

" Pearl (c; wid Isaac) h1613 Freeman's Mill rd

" Ransom A with Bryant's Rolling Groc h High  
Point rd

" Rosa (c) r1905 Albany

" Rosa T Mrs rechkr Sears h510 English (B)

" Ruby D Mrs opr SBT&T r4209 Harvard

" Ruth P Mrs insp Sears r2408 Hubbard

" Selwyn N (Beverly N) drftsunn John F Wicker  
h4329 Harvard av

" Selwyn P (Fay M) estimator H L Coble Constn  
h508 Forest apt 1

" Shelton (c) porter Sou Optical r945 W Mc  
Culloch

" Sue (c) maid h1105 Best

" W Everett (Joyce L) overseer Cone Mills h  
1502 Maple

" Wendell M instr A&T Col r404 Banks

" Wm (c; Ida) emp King Plstr h902 Broad av

" Wm L tex wkr Cone Mills r1502 Maple  
Bryant's Fuel Oil Co (James H Bryant) 1017  
Lexington av

# GATE CITY MOTOR CO., Inc.

## CHRYSLER AND PLYMOUTH AUTOMOBILES

130 NORTH FORBIS

"CHRYSLER AND PLYMOUTH PARTS"

PHONE 2-0143

Bryco-Products Co (Geo A Bryant) store fixtures  
410 Battle Ground av  
Bryson Alf M (Frances H) mech City Elec h  
607 S Aycock  
" Bobbie R Mrs wrapper Ambrosia Cake Bakery  
r419 N Edgeworth  
" Chadwick E (Anna W) mach Dependable Mach  
h1112 Fuller  
" Creighton USA r416 N Spring  
" Dorothy L Mrs div mgr Sears h1620 Glenwood  
" Edwin H meter repr City r416 N Spring  
" Eula L Mrs (Bouquet Shop) h1700 Front  
" Eula M (wid Herlinge) h416 N Spring  
" Frances Mrs clk Montaldo's r607 S Aycock  
" Frank H (Mary T) mach City Elec Mach Repr  
h1107 Neal  
" Frank S (Stella S; City Elec Mach Repr) h  
909 S Aycock  
" Fred W mech Langston Mach r416 N Spring  
" Gene (Jean) studt r2503 Spruce  
" Ida F Mrs r607 S Aycock  
" Jas P (Lois G) bkpr Geo W Kane r2025 Ashe-  
boro  
" Jean Mrs clk Miller's r2503 Spruce  
" John B USN r2021 Asheboro  
" Jos J (Eula L) bldg contr 1700 Front h do  
" Lois G Mrs ofc sec Bur Mills r2025 Asheboro  
" Millie P (wid Jas M) h2025 Asheboro  
" Ralph C studt r1700 Front  
" Robt B (Mozelle W) bldg contr 417 Hillside  
dr h do  
" Thos H jr h628 University dr  
" Verna E Mrs slswn Meyer's r McKnight Mill  
rd  
" Vonnie H (Dorothy L) mach P B Comer Co  
h1620 Glenwood av  
Buchanan B S acct Piping & Equip Constn r  
1819 Mimosa dr -  
" Baptist Church Rev Jas B Clifton pastor r Ra-  
leigh rd (B)  
" Barnie F spur Carter Fabrics r RD 1  
" Bessie tex wkr Blue Bell r RD 8  
" Earnest D (Lucille W; Craig & Buchanan Loom  
Reed) h2009 Liberty dr  
" Eliz sten SBT&T r McLeansville NC  
" Elmer W (Sue M; Textile Drug) h1810 Inde-  
pendence rd  
" Geo G (Ruth) slsmn Parke-Davis h106 E Avon-  
dale  
" Geo W (Ruth J) carrier PO r RD 6  
" Guy C (Vista R) with Buchanan Stone h525  
Simpson apt 1  
" Hawthorne C (Roberta E) eng Sou Mech Prod-  
ucts h4220 Princeton av  
" Janet B nurse 1921 Walker av h do  
" John W studt r2009 Liberty dr  
" Kenneth (June M) driver Clegg's Bakery r301  
Church  
" Lila B studt r1921 Walker av  
" Lillian J clk Duke Pwr r RD 6  
" Lucille W Mrs bkpr Foster-Caviness h2009 Li-  
berty dr  
" Madge M (wid Ted C) r515 Stirling  
" Myrtle H Mrs opr SBT&T r RD 1  
" Nancy M Mrs tchr County r525 Simpson apt  
1  
" Naomi bkpr J R Pitts Lbr h1921 Walker av  
" Robt A (Virginia S) pharm College Drug Store  
h525 Simpson apt 2  
" Roy C slshr Cone Mills r1702 Midway  
" Rufus C emp Columbia Baking r RD 1  
" Rufus H hlpr Pegram-West r RD 1  
" Violet Mrs emp Dick's Lndry r903 W Lee  
" W C (Carolina St Gro) h1300½ Carolina  
" Wm L (Nancy M) supt Buchanan Stone r525  
Simpson apt 1  
Buck Betty J clk Sears r High Point NC  
Buckalew Frances B Mrs pkr Sears h3220 High  
Point rd  
" Robt E (Frances B) pntr h3220 High Point rd  
Buckley Kath emp Dick's Lndry r204 Hendley  
Buckner Clem r3200 Oakland av  
**BUCKNER DAVID E (Wylanta M), V-Pres-  
Actuary Jefferson Standard Life Insurance  
Co. h303 N West Greenway dr (Sunset  
Hills), Tel 2-3755**  
" David E jr studt r303 N West Greenway dr  
(SH)  
" Delores Mrs sten Jones-Lewis Furn r534 S Ay-  
cock

# TRUITT

## Manufacturing Co.

### Steel Fabrication Mechanical Specialties

1016 Battleground Ave.

Tel. 3-1931

### BUCKNER

" Edwin E (Ollie K) slsmn Taylor Food h618 N  
Eugene  
" Hilliard K (Thelma) supvr SBT&T h1614 El-  
wood av  
" Irvin (Delores) slsmn McDade's r534 S Aycock  
" John A dofr Cone Mills r2101 Hubbard  
" John H studt r303 N West Greenway dr (SH)  
" Maude L Mrs mndr Mock Judson V Co h500  
Pine (B)  
" Merritt F (Maude L) mech Blue Bird Taxi h  
500 Pine (B)  
" Nancy C sten Vanstory Clo r Thomasville NC  
" Richd F (Mary C) wldr Thompson-Arthur Con-  
stn h1408 Victory  
" Rosa L mach opr Dixie Overall Serv r534 S  
Aycock  
" Vivian W (wid John H) ftr Charis Distributor  
of Gboro h806 Morehead av  
Buckwell Carol L clk Blue Bell r842 W Bessemer  
Buena Vista Lodge No 21 (100F) Cyrus G Haw-  
kins sec 120½ W Market  
Buensod-Stacy Inc Marion L Eakes sls eng air  
cond equip 126½ W Sycamore R222  
Bufano Vincent (Betty A) tile mech h1906 Tay-  
lor  
Buffalo Cemetery 16th bet Hubbard & Cypress  
" Presbyterian Church Rev Albert P Dickson pas-  
tor 16th nr Church St rd  
" Rock Inc Wm L Oden pres Danl G Oden sec  
Wm K Oden treas carbonated beverages 804  
W Lee  
" Water Works Robt W Gregory supt 2641 Church  
St rd  
Buffaloe Anne T Mrs (c) tchr PS h717 S Benbow  
rd  
" Otis (c; Anne T) h717 S Benbow rd  
" Virginia clk Jeff Life r508 Church  
Buggs Florence B Mrs emp Sou Oxygen r104 Cy-  
press  
Buhmann Bertha D (wid Fredk G) h603 Magno-  
lia  
**BUICK MOTOR CARS, Greensboro Motor Co  
Dealers, 200-202 N Forbis, Tel 2-3148 (See  
page 9 Buyers' Guide)**  
Buie Clara P Mrs bkpr NC Bakers Council h911  
Silver av  
" Clarence L (c; Odessa C) emp Guilford Indus-  
tries for the Blind h362 W Bragg  
" Frank M slsmn J W Scott & Co r332½ W  
Washington  
" John (Mary H) mgr Economy Food Store r  
Friendly rd  
" John T (Ida H) tex wkr Cone Mills r Reidsville  
NC  
" Kate McL (wid Neill McK) h233 N Cedar  
" Maria dept mgr Montaldo's r233 N Cedar  
" Mary H Mrs (Economy Food Store) r Friendly  
rd  
" Odessa C Mrs (c) emp Guilford Industries for  
the Blind h362 W Bragg  
" Roderick M (Ruth B) phys 119 Kensington rd  
h do

# BLUE BELL

INCORPORATED

## World's Largest Producers of Work Clothing

Offices: New York, Chicago, Nashville,  
Greensboro, Los Angeles, Dallas



Greensboro

# ICE & COAL CO., Inc.

"Where  
Quality  
is a Fact"

### Fuel Oil Kerosene

IRON  
FIREMAN  
STOKERS  
AND OIL  
BURNERS

DIAL  
2-3171



PHONE

7  
6  
3  
9

# BENNER

&amp;

# FIELDS

—  
Plumbing  
and  
Heating  
—

207

S. DAVIE

# F. D. LEWIS AND SON, INC.

CONCRETE AND ASPHALT CONSTRUCTION

READY-MIXED CONCRETE

TELEPHONES

Concrete Plant  
Office2-1506  
2-3505

601-03 TIPTON PL. (Formerly Railroad St.)

ESTABLISHED 1872

# BINSWANGER & Co.

INCORPORATED

# GLASS

Sash and Doors  
Macon between Tomlinson  
and Washington  
PHONE 2-3107

**SOUTHERN SALES INC.**  
**KELLY Springfield TIRES**  
ELECTRICAL APPLIANCES  
SALES AND SERVICE  
224 E. Market St. Phone 3-3437

**BUIE**  
" Roderick M jr (Betty J) phys 113 Price h3407 Madison' av  
" Willie (c; Lillie) lab h2012 McConnell  
**BUILDERS PRODUCTS CO. Richard F. Quate Pres, David S Barber Sec-Treas, Store Fixtures, Formica Counter and Cabinet Tops, Kimsul Insulation, Steel Sash 1648 Sullivan. Tel 5546**  
Bull Harry D (Nita D) with Carolina Beauty Sup h401 Andrew  
" Irene E ctr Carter Fabrics r Randleman NC  
" J P servmn Baldwin-Garrett r Colfax NC  
" Louise (c) elev opr Banner Bldg r311 Winston  
" Nita D Mrs nurse Cone Mills h401 Andrew  
Bulla Ben F (Shirley) iron wkr J D Wilkins Co h906 Gilmore  
" Betty I clk Hooper Holmes Bur r2313 Floyd  
" Brinford R (Dorothy) clk PTS h1901 Mayfair  
" Clarence shop wkr Piedmont Canteen Serv r 2339 Randleman rd  
" David D (Mamie K) iron wkr J D Wilkins Co h2311 Floyd  
" Doris L Mrs bmo Pilot Life Ins r High Point NC  
" H Floyd (Vera D) caretkr NC Natl Guard Armory h1203 Fla  
" Herbert F (Lessie L) tex wkr Blue Bell h 2316 Kersey  
" Ione clk Hooper-Holmes Bur r2313 Floyd  
" Jackie P sten Pilot Life Ins r Trinity NC  
" Jas G (Mae G) brklyr Cleo Land Contr h2313 Floyd  
" Jas R jr (Ann W) slsmn Coca-Cola h218 College pl apt 4  
" John R (Grace M) safety eng NC Dept Labor h1413 Randolph av  
" Julian slsmn A&P r1413 Randolph av  
" Lois R cash Belk's r2316 Kersey  
" Mary E slswm Silver's r2316 Kersey  
" Nancy C studt r1413 Randolph av  
" Romless J (Cath B) overseer Carter Fabrics h2312 Floyd  
" Vera D Mrs tstr Bur Mills h1203 Fla  
" Wm slsmn A&P r2316 Kersey  
Bullabaugh John L cook Privett's Cafe  
Bullabaugh Edgar D (Juanita V) clk PTS r High Point NC  
Bullard Alvin L (Addie L) mach opr Cone Mills r Brown Summit NC  
" Byrdie R (wid Mitchell M) r1311 Oak  
" C Jane clk Weaver Realty r RD 2  
" Cecil G jr bagger A&P r RD 3  
" Cecil G agt Reserve Life Ins r RD 3  
" Jas L driver Pegram-West r Pleasant Garden NC  
" Jas M (Bessemer Esso Serv) r3911 Peterson av (B)  
" Jos M (Frances F; Bullard's Superette) h1416 Pinecroft rd  
" Mardhall P (Sarah C) serv formn Duke Pwr h3911 Peterson av (B)  
" Mazie B Mrs ofc sec WCUNC r907 Spring Garden  
" R H atndt Bessemer Esso Serv r907 Spring Garden  
" Ralph P (Marie B; Bessemer Esso Serv) h 1109 Rankin av (B)  
" Wm D swp Cone Mills r Brown Summit NC  
Bullard's Superette (Joseph M Bullard) gros 317 W Lee  
Bullington Buster drftsmn State Hwy Dept r402 W Washn  
" Jas W (Martha W) prsmn Fisher-Harrison Printing h201 Gilbert  
Bullins Bessie L Mrs tex wkr Cone Mills r Pomona NC

## BULLINS

" Earnest C (Bertha) degreasing opr Truitt Mfg r Mayodan NC  
" Ethel E Mrs smstrs Blue Bell h1207 Lexington av  
" Gladys smstrs Blue Bell r Pomona NC  
" Grover T (Ethel B) driver Blue Bird Taxi h 1207 Lexington av  
" Jas E tex wkr Gboro Overall r RD 8  
" Pete (Bessie L) ctnr Cone Mills h9 Aladdin (P)  
Bullis Ballard supt Caro Steel r609 Walker av  
Bullman Paul clk White Oak Store r RD 5  
Bullock Annie R (wid Thos B) h401 Westover ter  
" Benj slsmn Telettronix Inc r Burlington NC  
" Bertha E (c) maid Belk's r933½ E Market  
" Chas G (c; Marie F) lab. City Dept Pub Wks h130 S Dudley  
" Claude G (Lessie) fcty wkr El-Moro Cigar h 1007 Hertford  
" Claude G jr (Doris M) slsmn Gboro News r 4809 Winston rd  
" Claude T sht mtl wkr Modern Mtl Products r RD 8  
" Constance L slswm Ellis-Stone r605 N Elm  
" Doris M Mrs ofc sec Security Natl Bank r 4809 Winston rd  
" E Norman (Nell T) mech Beaman's Inc h909 Asheboro  
" Edna (c; wid Jas) h553 Bennett  
" Gladys F Mrs bmo Jeff Life h4418 Harvard al  
" Godfrey P (c) plstr 420 Lindsay h do  
" Henry M (Louise Y) kntr Mock Judson V Co h3720 High Point rd  
" Hugh D (c) emp Rucker Frozen Food r731 Pearson  
" Jas (c; Agnes) bus boy Mayfair Cafeteria r 2122 Byrd  
" Jas (Jeanette L) pntr r407 Wesley pl  
" Jas (c) studt h2601 E Market apt 3D  
" Jas G ( ; Selma S) mgr F W Dodge Corp h202 LeHigh  
" Jas R (Mary E) clk PO h1907 Hill  
" Jas R (Virginia) mgr Brownlow's h3508 Park-wood rd apt B  
" Jean C Mrs dental nurse D Lucian G Coble h 17 Branch ct  
" Jeanette L Mrs wrapper Ambrosia Cake r407 Wesley pl  
" Leon studt r1402 Spring Garden  
" Lucy M emp Kraft Foods r401 Westover ter  
" Lynwood A servmn Multigrain Sls Agcy r501 N Greene  
" Margt B Mrs (c) tchr PS r420 Lindsay  
" Marie (c) maid Diana Shop r130 S Dudley  
" Marion clk Am News r RD 1  
" Nell T Mrs clk Sears h909 Asheboro  
" Pansy J Mrs wrapper Ambrosia Cake Bakery r407 Wesley pl  
" Pearl H (wid Geo W) fcty wkr El-Moro Cigar h1811 Asheboro  
" Philip W (Myrtle E; Piedmont Canteen Serv) h1402 Spring Garden  
" S Amos (Gladys F) pricer Justice Drug h4418 Harvard av  
" Thos B jr (Jean C) trav slsmn h17 Branch ct  
" Vivlene O Mrs sec LeBauer & LeBauer h116½ Tate  
" Wayne H (Vivienne O) clk Western Elec h116½ Tate  
Bullyboy Geo A (Arlina S) electrom Talley Elec h1420 Hardie  
" Mattie L Mrs r1420 Hardie  
Bultman Thelma E asst sec-dept mgr Jeff Life h1013 N Elm apt A2  
Bumgardner Martha smstrs Central Carolina h254½ Summit av apt 3  
Bumgarner Amanda W r1111 Summit av  
" Larry L tex wkr Cone Mills r1111 Summit av  
" Laura A Mrs bkpr S & W Mtr Lines r3701 High Point rd  
" Lester J (Bertha S) overseer Cone Mills r 2543 Yanceyville rd  
" Maie S (wid Oscar) r3701 High Point rd  
" Rita A appr Cone Mills r2543 Yanceyville rd  
" Stanley J (Erleen G) supply clk Cone Mills h 1111 Summit av

# Flowers

FOR EVERY OCCASION

Central Floral Gardens

Phone 7209

1907 Spring Garden



**M. & J. FINANCE CORPORATION**  
ELECTRICAL APPLIANCES  
AUTOMOBILE LOANS — FINANCING  
AND REFINANCING  
Inside Parking  
117 S. Davie  
Tel. 3-2561



# H. L. COBLE

CONSTRUCTION CO.

1705 BATTLE GROUND AVE.

TEL. 2-4589



A. K. MOORE

**MOORE & TURNER**

ALAN TURNER

**REALTORS — SALES — LEASES — MORTGAGE LOANS  
APPRAISALS — DEVELOPERS — PROPERTY MANAGEMENT**

115 STAFFORD PLACE

TELS. 2-4157, 2-4158 and 5478

Bumpais Edgar (c; Gertrude R) chauf h919 Willow rd  
 " Gertrude R Mrs (c) tex wkr Gboro Overall h 919 Willow rd  
 Bumpass Rosa B (wid S M) tchr David Caldwell Sch and kindergarten 804 Twyckenham dr h do  
 Bunch Ralph G mech Hwy Trucking  
 Bundridge Chas W (c) lab r1101 E Market  
 Bundy Florence Mrs clk Pilot Life Ins r Jamestown NC  
 " Nora ofc sec Pilot Life Ins r High Point NC  
 " Sadie S claims clk Collr Int Rev r236 N Edgeworth  
 Bunker Blanche L (wid Frank G) r1368 Seminole dr  
 Bunn F Elmo jr (Olena) acct Peat Marwick Mitchell & Co h410 S Edgeworth  
 " Mildred Mrs mgr Lerner's r Asheboro extd  
 Bunny's Ideal Service (B W Barefoot) fuel oil 408 S Greene  
 Buntin Ethel Mrs h923 Carr  
 " Helen J slswn Kress' r923 Carr  
 " Marjorie P bmo Jeff Life r923 Carr  
 " Novella C (Mary V) slbr Cone Mills r3817 E Market  
 Bunting Amber V sten Smith-Courtney r311 S Elam av  
 " Bruce C (Leatha C) emp Esso h715 Elwell av (B)  
 " Mabel A clk J P Stevens & Co r311 S Elam av  
 " Mary C (wid Theo B) r311 S Elam av  
 " Maurice (Ruth G) dispr Piedmont Natural Gas h3705 Cameron (B)  
 " Ray B (Bernice L) slswn Jones Bros Bakery h7 Westminster ct  
 " Sadie R (wid Wm S) h2007 Oxford  
 " W Carl mldr Glascock Stove & Mfg r Holton rd  
 " W Harold slswn Cable Sporting Gds h311 S Elam av  
 Bunton Betty J slswn Kress' r RD 6  
 " Eddie H jr ship clk Home Bldg Sup r RD 1  
 " Jas E (Hazel J) swpr Cone Mills r RD 6  
 " Lillian smstrs Blue Bell r RD 6  
 " Roy D (Ruby T) tex wkr Cone Mills r McLeansville NC  
 Buratti Vivian V emp NC Broadcasting r1003 Glenwood av  
 Burch Annie M Mrs (c) counterwn Blue Bell h506 Ireland  
 " Ben K hlpr Brownlow's Inc  
 " Cora L Mrs r1817 Asheboro  
 " Esther R cash Durham Life Ins r1112 W Market  
 " Mae Mrs smstrs Penn-Garber r2500 Williams  
 " Mandolin (c) cook r610 Cumberland  
 " Mary Mrs slswn Cecil-Russell Drug r3701 High Point rd  
 " Walter A (Mary) city police r2500 Williams  
 " Wm R city police dept h1817 Asheboro  
 Burchard Dorothy Mrs emp Mock Judson & Co h254½ Summit av apt 3  
 " Florence G (wid Edw) r806 W Bessemer av  
 Burchell Chas D (Murphy) slswn h621 Fairmont  
 Burchett Cliff (c) lab Duke Pwr r402 Chestnut  
 " Evelyn Mrs clk Pilot Life Ins r High Point NC  
 " Greene P (Hattie) kntr Mock Judson V Co h 608 Mayflower dr  
 " Hattie Mrs supvr St Leo's Hosp h608 Mayflower dr  
 " John T wvr Carter Fabrics r Summerfield NC  
 " Marie clk Woolworth's r326 E Lee  
 " Mary smstrs Blue Bell r608 Mayflower dr  
 " Sophronia tex wkr Blue Bell r608 Mayflower dr  
 Burchette Bennie (c) porter Sunset Amoco Serv r1010 E Market  
 " Luna (c; wid Robt) Indrs h2110 Albany  
 " Thelma Mrs mach opr Gboro Mfg h306 W Washn apt 3  
 Burchfield Edwin R (Eliz S) mdse mgr Sears h 3701 Dogwood dr  
 Burdett Rita A assoc prof WCUNC h212 W Avondale  
 Burdette Chas W techn Western Elec r621 Walker av  
 " Richd (Glora A) trav slswn h1222 Pamlico dr

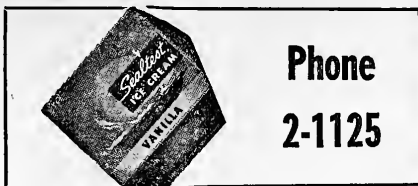

Phone

2-1125

Burditt Geo F (Ruth S) dist sls eng Am Wheelabrator & Equip h2415 Camden rd  
 Burgart J Dewey (Lola A) mgr Harry D Kellett Inc h2303 Lawndale dr  
 Burge Bernice W Mrs (c) tchr PS h1517 Gorrell  
 " Edna Mrs (c) nurse L Richardson Memorial Hosp h1719 McConnell  
 " Ervin L (Helen K) trucker Cone Mills r Reidsville NC  
 " Green L (c; Edna) brklyr h1719 McConell  
 " John J (c) bldg contr 1621 E Market h do  
 " Paul C (c; Bernice W) studt h1517 Gorrell  
 Burgess Annie (wid Wm M) h634 Asheboro  
 " Arth W (Mildred T) slswn Pepsi-Cola h530 S Aycock  
 " Barber Shop (Robt R Burgess) 117 E Sycamore  
 " Benj H (Ferrell) trav rep h1001 Latham rd  
 " Beulah H Mrs mach opr Gboro Mfg h1008 Caldwell  
 " Beverly forwn Blue Bell r RD 6  
 " Cath ofc sec Kirby Vacuum Cins r917 Walker  
 " Claude R (Myra R) test deskm SBT&T h427 E Radiance dr (SH)  
 " Clyde S (Edith L) dock formn McLean Trucking h806 Chapman  
 " David S (Alice S) with CIO h1309 Seminole dr  
 " Edith L Mrs smstrs Morrison-Neese Furn h806 Chapman  
 " Frances L Mrs btry flr Cone Mills r RD 1  
 " Grover C (Martha C) ship clk Teague Auto Sup h300 N Elam av (SH)  
 " John r4100 Raleigh rd (B)  
 " John (Mildred D) stereo Gboro News h913 Walker av  
 " John H h3708 Masonic pl (P)  
 " John R (Myrtle) USN h1011 Haywood  
 " Lila ofc wkr Jeff Life r109 Holden rd  
 " Lucille W Mrs sten Cone Mills h512 E Bessemer  
 " Mae Mrs nurse Glenwood Sanitarium h1123 Glenwood av  
 " Marceal G Mrs bkpr Container Corp of America r309 Woodlawn av  
 " Maralyn M Mrs tex wkr Gboro Overall r704 Dick  
 " Mary T smash hd Cone Mills r2124 Hubbard  
 " Max A (Sara B) slshr HLP R Gboro Weaving r RD 3  
 " Mildred D Mrs waitress Puritan Cafe h913 Walker av  
 " Mildred T Mrs tchr David Caldwell Sch h530 S Aycock  
 " Myrtle Mrs mach opr Gboro Mfg h1011 Haywood  
 Robt F (Beulah H) mech Bur Mills h1008 Caldwell  
 " Robt R (Lucille W; Burgess Barber Shop) h 512 E Bessemer av  
 " Roberta L studt r512 E Bessemer  
 " Sallie F wvr Cone Mills h2124 Hubbard  
 " Saml F drft Home Security Life Ins r634 Asheboro  
 " Thos E agtsmn Monarch Elev & Mach r High Point NC

**CHARLES D. ROBERTS CO.**

MANUFACTURERS

HARDWOOD DIMENSION STOCK

Dogwood—Persimmon—Hickory—Ash

SHUTTLE BLOCKS—PICKER STICKS

FINISHED STRIKING TOOL HANDLES

700 W. Lee P. O. Box 3033 Tel 3-1978-9

Schiffman's

LEADING  
JEWELERS  
SINCE 1893Diamonds  
Jewelry  
Silverware  
China  
GlasswareART  
and  
GIFT  
DEPT.225  
S. ELMTel.  
5146

Office Furniture

**JOS. J. STONE & CO.**Division of  
ROBINSON TAG &  
LABEL CO OF N Y

File Cabinets

SAFES—CHESTS  
VAULT DOORS

Bookkeeping Systems

225 S. Davie  
Phone 2-0123

Printing

DeSoto

**BECK MOTOR CO.**

SALES and SERVICE

315 N. GREENE ST.  
PHONE 3-5588USED CAR DEPT.  
331 North Elm Street

**DEVOE  
PAINTS**

**KEARNS  
PAINT  
CO., Inc.**

**Sporting  
Goods**

**Artists'  
Materials**

**Wallpaper**

**112  
N. GREENE**

**TEL.  
2-4171**



**SEEDS**

**SCOTT  
SEED  
CO.**

**Seedmen  
Since  
1903**

**"PURITY  
BRAND  
SEED"**

**Wholesale  
and Retail**

**235  
N. Greene St.**

**PHONE  
3-2554**

**Meyer's**

**Martin**

**FURNITURE & CARPET CO.**

**Featuring Eighteenth Century English and  
Colonial Reproductions—A Complete Interior  
Decorating Service  
916 Fairground Ave. Phones 4-5479 and 4-5480**

**BURGESS**

" Vincent B wood wkr Geo' C Brown & Co r RD 6  
" Wm M jr servmn Davis Tire r634 Asheboro  
" Wm P (Lila G) asst sec Jeff Life h109 S Holden rd  
" Winfred (Maralyn) clk Colonial Ice r704 Dick Burgon Luther (c) dock mn McLean Trucking r 515 Martin  
Burgwyn Mary (c) cook Pilot Life Ins h917 Reid  
Burham Gertrude (wid C A) r614 N Elm  
Burk Clyde C (c; Rosa J) trucker Cone Mills r Summerfield NC  
Burkart E F field rep Multi-Craft Bldg Serv r 3402 High Point rd  
Burke Aaron A wtchmn Cone Mills r2204 Spruce  
" Alton W (Wilma C) beamer Cone Mills r 2747 Yanceyville rd  
" Apartments 436½ Battle Ground av  
" Carlton M (Wilmer H; Burke's Self Serv Gro) h1300 W Wendover av  
" Chas E (Emma D) crd grndr Cone Mills r Brown Summit NC  
" Clara L Mrs tex wkr Cone Mills h2001 Church  
" Effie C (wid Wm J) wvr Cone Mills h2202 Jenkins  
" Elise Mrs member County Board of Educ r Gibsonville NC  
" Eliz B Mrs tex wkr Gboro Overall r RD 2  
" Essie (wid Clarence T) smash hd Cone Mills h1605 Upland dr  
" Florence J Mrs clk Crane Co r705 Lexington  
" Geo W mach opr Cone Mills r RD 2  
" Henry P (Mattie L) learner Cone Mills h2001 Church  
" Isaac L (Edith P) firemn Sou Ry h811 Chapman  
" Jones C emp Milton Hosiery  
" Leona r4100 Raleigh rd (B)  
" Leona C Mrs emp Gboro Mfg h1527 Andover  
" Marvin J (Johannie K) dofr Cone Mills r Brown Summit NC  
" Pauline Mrs ofc wkr Cook Ofc Mach r1609 15th  
" Penny sten Pilot Life Ins r704 Summit av  
" Raymond H (Pauline) ofc wkr r1609 15th  
" Robt tex wkr Cone Mills r2411 Fairview  
" Robt D (Hazel D) beamer Cone Mills r Brown Summit NC  
" Sammy nurse 508 W Gaston h do  
" Shelley L lm fxr Cone Mills r2202 Jenkins  
" Thos C slsmn K C Franklin Co r Thomasville NC  
" Thos R (Eliz B) trucker Cone Mills r RD 2  
" Tracy (Leona S) overseer Cone Mills h1527 Andover  
" Walter S ngr White Oak Hotel & Coffee Shop h2411 Fairview  
" Wm lab New Home Bldg Sup r Guilford College NC  
" Wm B (Eliz B) eng Cone Mills h1510 16th  
" Wm L (Emma S) carp Cone Mills r Guilford College NC  
Burke's Self Service Grocery (Carlton M Burke) 1304 Battle Ground av  
Burkes Chas (c) hlpr Rhodes Inc r Summerfield NC  
" Sidney E chf clk Ry Exp r2021 Blumont dr  
Burkhalter G Woodward (Flora F) sis eng Gulf Oil h204 N Ridgeway dr (SH)  
Burkhardt Beatrice sten Great Am Tea r105 Adams  
Burkhead Robt W (Hazel D) emp J P Stevens & Co h16 S Latham (P)  
Burks Andrew (c; Elsie D) lab Am Agrl Chem h625 E Lee

**DEPARTMENT STORE**

**GREENSBORO, N. C.**

**TEL. 4-2411**

**BURKS**

" Chas (c) jan Rhodes Inc r Summerfield NC  
" Clyde E (c) trucker Cone Mills r1426 E Washn  
" Grocery (Sidney B Burks) 937 Carr  
" Herman H (Emmer L) clk Sou Ry h612 Tuscaloosa  
" Jasper (c; Ruby W) trucker Cone Mills r Summerfield NC  
" Louis C (Eliz M) body mech Kirk's Sineath Mtr h1005 Martin  
" Roy L (c; Eliz R) porter Wilkerson Drug h 108 East  
" Sidney B (Burks Gro) r1005 Martin  
" Sidney E (Willie T) clk Ry Exp h2021 Blumont  
" Willie T Mrs ofc sec Odell Hdw h2021 Blumont dr  
Burleson Beatrice order writer Sears r312 N Davie  
" Mildred K clk Sears r402 W Washn  
Burley Robt B (Hilda) buyer Chas H Roberts h 2104 S Benbow rd

**BURLINGTON MILLS CORPORATION**

**EXECUTIVE OFFICES**

**JOHN C COWAN JR, Pres**  
**DONALD W COOK, Vice-Pres**  
**CHARLES H DYSON, Vice-Pres**  
**KENNETH R FOX, Vice-Pres**  
**JAMES L FRINK, Vice-Pres**  
**JAY E GARVIN, Vice-Pres**  
**ROBERT A GILLIAM, Vice-Pres**  
**DAVID A GRYDER, Vice-Pres**  
**JOHN W HARDEN, Vice-Pres**  
**CHARLES F MYERS JR, Vice-Pres**  
**W BAILEY SELLARS, Vice-Pres**  
**JOSEPH H WRIGHT, Vice-Pres**  
**EARL H WILKINS, Asst Vice-Pres**  
**C EUGENE ROWE, Treas**  
**A L McARTHUR JR, Asst Treas**  
**ROBERT N STOKES, Controller**  
**STEPHEN L UPSON, Sec**  
301 N Eugene  
Telephone 3-3411  
**BURLINGTON MILLS LABORATORY**  
**GEORGE A SMITH in charge**  
111 Andrew  
Telephone 3-3411  
**DEVELOPMENT FINISHING PLANT**  
**RICHARD POWELL, Manager**  
South Elm Extension  
Telephone 4-4621  
**GREENSBORO FINISHING PLANT**  
**ERNEST CURRY, Manager**  
South Elm Extension  
Telephone 3-1738  
**GREENSBORO HOSEIERY FINISHING PLANT**  
**E O PIRKLE, Supt**  
1421 South Elm Street  
Telephone 3-4485  
**GREENSBORO WEAVING PLANT**  
**LEEMAN LaMARR, Supt**  
1103 South Elm  
Telephone 3-3486

Burnell John McK (Mabel C) slbr Cone Mills h Catawaba av (B)  
" Mabel A slswn Woolworth's r RD 5  
Burnet A Lining studt r1004 Cornwallis dr  
" Arth L jr (Martha M) div mgr Bur Mills h 1004 Cornwallis dr  
Burnett Adell M Mrs (c) fnshr Lane's Lndry h 1405 E Market  
" Annie (c) r603 Gillespie  
" Annie Mrs (c) lndrs h1805 E Market  
" C B r4100 Raleigh rd (B)  
" Cath opr Eula Mae Beauty Shoppe r3504d Parkwood dr  
" Edw (c; Wilma) mech Ingram Mtr h906b Broad  
" Eliza Mrs (c) chkr San Dry Clns r808 Douglas  
" Ernest (c) hotelporter h603 Gillespie  
" Jas E (Eliza V; San Dry Cleaning) h808 Douglas  
" Juliet H Mrs pres Togs for Two Inc and v-pres Oscar Burnett & Co h2316 Kirkpatrick pl  
" Leslie (c; wid Judson) r1405 E Market  
" Lillian (wid Nat) h331½ Garrell

**BESSEMER IMPROVEMENT CO.**

**1100 E. Bessemer Ave.**

**BUSINESS AND INDUSTRIAL LOCATIONS**

**Phone 3-0560**

**TRADE AT**

**SUMMIT SHOPPING CENTER**



for Economical Transportation



# TRADERS CHEVROLET CO., INC.

## SALES AND SERVICE

Genuine Chevrolet Parts and Accessories

215-217 E. Market St. Tels. 2-2146—2-2147

**BURNETT**

" Lon B mgr Paulos Hat Shop r Winston-Salem NC

**BURNETT OSCAR & CO.** Oscar W Burnett Pres-Treas, J H Burnett V-Pres, N A Fesmire Sec, Investments 1100 E Bessemer av, Tels 8179 and LD970

**BURNETT OSCAR W** (Juliet H), Pres-Treas Oscar Burnett & Co and Pres Bessemer Improvement Co, h2316 Kirkpatrick pl, Tel 8086

" Otha L (c; Mourine) driver Cone Mills h900 Ivy apt V3

" Susie (c) maid r819 Tomlinson

" Tennie Mrs dental asst Dr Chas H Teague h 309 Blandwood av apt 10

" Tennis M (c; Adell M) exp hndlr Ry Exp h 1405 E Market

" W W r704 Greene

" Wallace (c; Eva) lab r603 Gillespie

" Willard (Wanda) emp Swift &amp; Co h711 Voltz

" Willard F asst formn Am Agrl Chem r407 Church

" Wm (c; Mary G) h819 Tomlinson

" Wm L USA r331 1/2 Gorrell

" Wm M (Helen) tube bndr Turner Sign h1325 Woodside dr

Burnette Alvis (c) driver Wysong &amp; Miles Fdry r310 Huffman

" Benj (c) slsmn h308 Gillespie

" Blanche typ Jeff Life r217 Kensington rd

" Cath (c) r411 High

" Fred W (Margt C) wldr W H Sullivan Co h 1611 Wright av

" Helen C Mrs copper Gboro Weaving r RD 4

" Home Supply Co Carl E Rogers mgr br hse hold gds 2001 Freeman's Mill rd

" Louise tchr Central Sch r1108 Madison av

" Maurine maid A&amp;T Col r900 Ivy apt V3

" Melvin E (c; Ethel) trucker Cone Mills h rear 308 Gillespie

" Ollen L (Blanche B) mgr Autocar Sls &amp; Serv r3828 High Point rd

Burney Alf L (Ruth) driver Am Paper Products h1401 Mayflower

" J J slsmn Central Oil r RD 3

" John H (Patsy J) dofr Cone Mills r1710 Ball

Burnham Marion S (Glady S) rechkr Sears h 1301 Portland

Burnie Eva M (c) maid O'Henry Hotel r603 Willis

" Fetter (c) lab Swift &amp; Co r816 Reld

" Grace Mrs chkr Guilford Dry Clns r RD 8

" Wm M (c; Laura H) lab Swift Fertilizer h 1113 Bilbro

Burnley Virginia H sec Dr Shahane R Taylor r 311 E Hendrix

Burns Albert F (Odessa E) brkmm Sou Ry h 119 E Lee

" Ann D Mrs sten Harry D Kellett Inc h245 N Edgeworth

" Annie S (wid Jos) r719 N Eugene

" Betty L Mrs slsmn Fashion Shop h1308 Pine-croft rd

" Bobby Inc Frank H Burns pres vending machs 122 Walker av

" Clifton B (Marjorie) fabric insp Bur Mills r 1038 Palmetto

" Cora E Mrs slsmn Ellis-Stone r200 Sykes av

" Davis S (Dorothy K) wvr Cone Mills h1038 Palmetto

" Dennis C (Helen L) city firefighter h808 Park

" Dorothy B Mrs tex wkr Gboro Overall r709 Martin

" Eug G (Kathleen S) fxr Carter Fabrics h719 N Eugene

" Frank D (Jessie B) plant mgr Curtis Bros h 1210 Pearson

" Frank D jr (Helen) drftsmn Pegram-West h 1106 Vance

" Frank H (Lois) pres Bobby Burns Inc h210 E Avondale

" Frelon H (Bertie M) uphol Murphys Drapery Shop h621 N Eugene

" Gilbert delmn Coble Dairy Products r High Point NC

" Grace P Mrs smstrs Gboro Mfg h116 Cottage Grove av (B)

" Graham r418 S Eugene

" Helen assoc prof WCUNC h317 Tate apt 2

## Greensboro Marble & Tile Co.

Tile—Marble—Soft Floors  
CONTRACTORS

1711 Spring Garden

Tel. 2-2309

**BURNS**

" Helen (c) prsr Wade's Dry Cln r958 Armstrong

" Helen T Mrs clk Blue Bell h308 Park av

" Howard emp Chas D Roberts Co r727 S Elm

" Kathleen S Mrs mach opr Carter Fabrics h 719 N Eugene

" Lexton J (Dorothy) emp Caro Steel h1911 Woodside dr

" Lottie P (wid Clifton A) splr Cone Mills r 2311 Hubbard

" Louis J (Betty L) clk Mock Judson V Co h 1308 Pinecroft rd

" Lydia P Mrs with Fla St Nursery Sch h1810 Freeman's Mill rd

" Marjorie D Mrs tex wkr Gboro Overall r508 S Cedar

" Marjorie J r210 E Avondale

" Myrtle S (wid Paul) corsetiere 1501 Spring Garden h do

" Odessa E Mrs fcty wkr El-Moro Cigar h119 E Lee

**BURNS PAUL M** (Ann D; Burns Used Cars), hB2 Oliver Apts, 249 N Edgeworth, Tel 3-9816

" Robt insp US Govt r708 Simpson

" Royce M (Stella W) mtcemr Murphy's Drapery Shop h802 Oak

" Selton W (Annie L) kntr Mock Judson V Co h1801 Asheboro

" Stella R Mrs smstrs Murphy Drapery Shop h802 Oak

**BURNS USED CARS** (Paul M Burns), See Burns First For Better Used Cars 205 N Davie, Tel 4-6622 (See page 5 Buyers' Guide)

" Wesley M (Lydia P) slsmn Uarco Inc h1810 Freeman's Mill rd

**BURNS WM L** (Josephine T), Pres Guilford National Bank, h1810 StAndrews rd, Tel 2-2862

" Wm L jr appr Bur Mills r1810 St Andrews rd Burnside E E (c; Ollie M) baker King Cotton Hotel r Sedalia NC

" Edgar D (Gertrude K) bunch mkr Cone Mills h2509 Spruce

" Electrical Construction Co (Henry O Burn-side) 1803 Rolling rd

" Gertrude K Mrs spnr Cone Mills h2509 Spruce

**BURNSIDE HENRY O** (Burnside Electrical Construction Co), h1803 Rolling rd, Tel 8839

" Jay F traveler changer Cone Mills r2702 Yanceyville rd

" Jay F Jr chnr Cone Mills r2702 Yanceyville rd

" John L (c; Juanita) supvr Sears h126 Laurel

" Juanita Mrs (c; Juanita's Lingerie Shop) h 126 Laurel

" Larry R tex wkr Cone Mills r2702 Yanceyville rd

" Leo F (Lois N) tex wkr Cone Mills r2721 Yanceyville rd

" Lois N bkpr Kriegsman's Inc r2721 Yanceyville rd

" Lottie tchr Senior Hi Sch h1016 Westover ter

" Mollie R Mrs slsmn Colonial Stores h2501 High Point rd

" Otto (Hazel) fxr Cone Mills h2404 Spruce

" Ralph H (Ruby) harness chnr Cone Mills r531 Julian

" Sarah F Mrs clk Cone Mills r2639 Yanceyville

" W Paul (Geraldine O) city firefighter h611 W Lee apt 3

Burnsides Martha smstrs Blue Bell r Whitsett NC

Burnstein Sidney A slsmn Binswanger &amp; Co r 1034 W Market

Burr Ernest (Claudine) emp Central Mtr Lines r2704 Oakland av

# H & H Clothing

Co.

CASH OR  
CREDITOPEN A  
CHARGE  
ACCOUNTLadies'  
and  
Gents'  
Ready-to-Wear  
Clothing131  
S. Davie St.PHONE  
2-2564

## Sutton's FLORISTS INC.

Flowers and  
Plants for  
All OccasionsW. Market  
se. cor. GreeneTEL.  
2-4127

## MENDENHALL LUMBER CO., INC.

Mendenhall's Good Lumber Since 1884

PHONES 2-0417 and 3-6643 ASHE AND LEWIS STS.

Lumber  
Building Supplies,  
Millwork, Hardware,  
Lucas Paints

# J. ELWOOD MITCHELL CO.

## INSURANCE — BONDING

925 Jefferson Standard Building

Phone 7186

### Seburn's

Imported Gifts  
Flower Containers

Silverware

China  
and  
Crystal

Jewelry

116 N. Elm

### Seburn's

Communal Mausoleum in  
**GUILFORD MEMORIAL PARK**  
Beautiful and Complete Interment Service  
**PERPETUAL CARE**

Highway No. 29-70 PHONES  
Half Way Between High Point: 7250  
Greensboro and Greensboro, L. D.  
High Point High Point M-7250

#### BURR

" Ethyel bmo Pilot Life Ins r High Point NC  
" Francis K (Marlon L) tex wkr Bur Mills h  
1803 W Market  
Burrell David (c; Marthelma H) hlpr Depen-  
dable Mach Shop h rear 629 (3) Ashe  
" Jas A (Jane J) mgr Natl Theatre h1018 Hill  
" Margt (c) r1413 E Market  
" Martha Mrs (c) tob hngr R J Reynolds Tob  
h1413 E Market  
" Wm (c) wet mixer Am Agrl Chem h rear 1903  
Willow rd  
Burriss Annie (c) maid h469 Cole  
" Billy V emp Sears r High Point NC  
" Jas (c; Electa) lab h626 Cumberland  
" Odesa (c) waitress Paramount Grill r Beech  
" Ruth M bmo Jeff Life r312 N Davie  
" Sallie (c) maid YWCA r469 Cole  
Burritt Clark C dist eng US Housing and Home  
Finance Agcy r Guilford College NC  
" Clark C jr acct Ellis-Stone r Guilford College  
NC  
Burroughs Adding Machine Co Ivey J Hines mgr  
br 712 W Market av  
" B Dees (Lottie W; Dees' Grill) h308 Murray  
" Dorothy bkpr Robinson's r RD 1  
" Harvey L slsmn W I Anderson & Co r Leaks-  
ville NC  
" Jean M Mrs opr SBT&T r Edgeworth rd  
" Jennie B (wid Luther B) h405 Florence  
" John L (Betty A) driver New Dixon Lines  
h1301 Westover ter apt 02  
" Larry W (Rachel C) brk mason Heath Bros  
Conta r405 Florence  
" R C (Blanche) pntr Newman Mach P O  
Box 4062  
" Rachel C Mrs repr Bur Mills r405 Florence  
" Robt M mgr Furn Exch r Gibsonville NC  
RD 1  
" Thos R driver Assoc Transport  
" Wm J (Esther P; Bilbro St Cash Gro) h852  
Worth  
Burrow O Geo formn H L Coble Constn r RD 8  
Burrows Edw F asst prof Gld Col r do  
Burrus Blanche assoc Gboro Colleege r140 Col-  
lege pl  
Burt A Moody (Ruby E) tex slsmn h1700 N Elm  
apt P3  
" Donald H emp Western Elec r1844 Villa dr  
" Obie C r1844 Villa dr  
" Obie C (Leah V) emp Western Elec h1844  
Villa dr

**BURTNER DAVID E (Melrose V; Burtner Furn-  
iture Co.) r Randleman rd RD 1**

#### BURTNER FURNITURE CO

DAVID E BURTNER, Prop  
FURNITURE  
RUGS  
HOUSE FURNISHINGS  
STOVES  
312 S Elm  
Telephones 8417 and 3-8367  
(See page 95 Buyers' Guide)

### Talley Electric Co.

ELECTRIC CONTRACTING

1109 BATTLE GROUND AVE.

TEL. 4-1531

#### BURTNER

" Roy asst mgr Burtner Furn r317 W Washn  
Burton Annie (c) h448 Cole  
" Arth G (Irene S) stock clk Odell Hdw h411  
W Radiance dr (SH)  
" Arth J wldr W D Underwood Co r2120 Lang-  
ley  
" Auto Service (Lemmie L Burton) reprs 308  
S Davie  
" Barbara clk Jeff Life r704 Summit av  
" Bruce L (c; Alberta T) porter Ellis-Stone h  
705 Martin  
" C B Mrs smstrs Blue Bell r RD 3  
" Christine x-ray tech Dr Ernest T Walker h  
834 W Market  
" Clarence B (Eunice L) supt R K Stewart &  
Son r3701 High Point rd  
" Cophine G Mrs spnr Cone Mills h902 Wil-  
lard (B)  
" Curtis (c) hlpr Lambeth Constn r403 Win-  
ston  
" Denver lab A&T Col r RD 6  
" Earl E (Ruby H) supvr IBM h3405 Dogwood dr  
" Ethel Mrs slsmn Montaldo's h1804 Indepen-  
dence rd  
" Ethel S (wid Jas S) r1309 Sunset dr  
" Frances J Mrs home economist Duke Pwr r  
3122 Collier dr  
" Franklin L studt r1508 Glenwood av  
" Freda I Mrs r1801 Roseland  
" Geo W stock clk Sears r430 W Gaston  
" Gladys clk County Welfare Dept r1007 N  
Elm  
" H A emp Sou Waterproofing  
" H Harold (Cophine G) opr Duke Pwr h902  
Willard (B)  
" Henry (c; Susie A) whse wkr Frank Hockett  
Sup h1606 Allen  
" Huey window cln Gboro Window Cln r1022  
W McCulloch  
" Ida B (wid Jos B) r2120 Langley  
" Inez (c) maid Gboro Hotel r448 Cole  
" Ira L (c; Marlon) lab r448 Cole  
" Irene S Mrs tchr Prox Sch h411 W Radiance  
dr (SH)  
" Jas E (Ethel G) mach h1804 Independence  
" Jas H (Margt) slsmn Genl Elec Sup h1028  
Willowbrook dr  
" John A (Mary D) asst acct Am Agrl Chem h  
223 N Edgeworth  
" John A jr drftsmn McMinn & Norfleet r223  
N Edgeworth dr  
" John H (c) mgr Person St Sweet Shop h  
806 Dellinger  
" John R (Caroline L) appraiser FHA h1812  
Independence rd  
" Lemmie L (Fannie H; Burton Auto Serv) h  
2502 Freemans Mill rd  
" Lenzie E clk US Int Rev r2502 Freeman  
Mill rd  
" Lois P Mrs insp Mack Judson V Co h308  
Terrell  
" Lucile Mrs sten Huntley Furn h1508 Glen-  
wood av  
" Luther (c; Myra L) hlpr McLean Truck-  
ing r830 King  
" Lynette Mrs (c) maid r1103 S Cedar  
" M Lucille clk US Int Rev h127 E Smith  
" Marcelline Mrs clk Phil R Carlton Inc r  
RD 2  
" Marie Mrs (c) h1022 W McCulloch  
" Martha Mrs (c) drsmkr 1103 S Cedar h do  
" Marvin B (Joy) tex wkr Cone Mills r RD 2  
" Mary nurse 408 W Washn h do  
" Mary D Mrs hostess Gboro Woman's Club h  
223 N Edgeworth  
" Mollie (wid Wm W) r2320 Lawndale dr  
" Nancy A tchr Gray High Sch r411 W Radiance  
dr (SH)  
" Nannie J Mrs (c) hlpr Austin Poultry h1414  
Ashe  
" Paul ship clk Egerton Whol r High Point NC  
" Philip H (Peggy M) tractor opr Sears h306  
Willard  
" Philip R type setter Jos Ruzicka r809 Mag-  
nolia ct  
" Ralph (c) yd formu Berry Coal h1214 Orchard  
" Randolph (c; Rosh) brklyr h917 Bennett  
" Robt (c; Nannie J) hlpr Austin Poultry h1414  
Ashe

**SILLS**  
IS THE WORD FOR  
**SHOES**  
in Greensboro

**SILLS**  
IS THE WORD FOR  
**SHOES**  
in Greensboro

**SILLS**  
IS THE WORD FOR  
**SHOES**  
in Greensboro



## Office Supply Co.

Typewriters—Adding Machines—Calculators  
SALES, SERVICE AND RENTALS

218 W. Market

Phone 5353

(Opposite Court House)



# SASLOW'S, Inc.

DIAMONDS—WATCHES—SILVERWARE

214 S. ELM

DIAL 2-1307

YOUR LEADING JEWELER FOR OVER 25 YEARS  
"GREENSBORO'S LEADING CREDIT JEWELERS"

**BURTON**

- " Robt E (Bille B) slsmu Gboro Memorial Pk h2120 Langley  
" Robt H rep Mass Mut Life Ins r700 Woodland dr  
" Roger J (Melba C) slsmn Angel Mtr h3122 Collier dr  
" Rosa (c) lab Sou Waste Paper h211½ W Lewis  
" Ruby T Mrs opr Eula Mae Beauty Shoppe r 1540 Spring Garden  
" Ruth (c) r1416 W Bessemer av  
" Sarah (wid Hillery G) r324 S Eugene  
" Thos A (Ruth R) div eng SH&PWC r Madison NC  
" Weston (c) lab Snipes Timber & Land r Meadow-  
view rd  
" Wm H (c) jan Sou Dairies r1305A E Washn  
" Wm J eng Duke Pwr h2320 Lawndale dr  
Burwell Ella receipt Petrie Studio r802 Wil-  
lard  
" John C jr (Jeanette D) phys 101 N Elm R416  
h110 Homewood dr  
" Julia F Mrs slswn Ellis-Stone r801 Willard  
" Olivia B librn Gboro Pub Library h909 Hill  
" Percy (c; Lucy) studt h301 Law  
Busby Clarence A (Corra H) cabt mkr Murray  
Cabt Shop h1003 Cleburne  
" Cora H Mrs seamer Mock Judson V Co h1003  
Cleburne  
" Furman (Corra B) supvr Cone Mills h1603  
14th  
Buser Mary D slswn Sears r High Point NC  
Busby Audrey C (wid Keith) opr SBT&T r828  
S Elm  
" Bennie J appr Cone Mills r Denim Sta NC  
" Doris Mrs bkpr G P Food Distrs h1515 N  
Elam av  
" Dorothy Mae clk Sears r2 Magnolia  
" Ellen M (wid Harry K) h1503 Fairmont  
" Ethel P Mrs spnr Cone Mills r RD 5  
" Florence A appr Cone Mills r Denim Sta NC  
" Fred (c; Eliz H) tex wkr Cone Mills h816  
Reid  
" Jas L (Ellen P) mach opr Cone Mills r RD 5  
" Lawrence E (Ethel P) lm fxr Cone Mills r  
RD 5  
" Lillian bkpr City Industrial & Savings Bank  
r RD 5  
" Mattie D Mrs (c) baby sitter 1026 E Washn  
h do  
" May D asst prof WCUNC r1503 Fairmont  
" Myrtle V Mrs r3200 Oakland av  
" Oliver L (Myrtle F) driver Cone Mills r RD 5  
" Oscar D (Doris) sls mgr G P Food Distrs h  
1515 N Elam av  
" Oscar D (Sammy R) USN h508 Terrell  
Busick Burton F (Gladys G) formn Clegg-King  
Mtr r RD 2  
Business Mem's Heath Club Harry G Sharp sec  
517 W Market

**BUSINESS & PROFESSIONAL MEN'S ADJUST-  
MENT BUREAU, C W Danenburg Mgr,  
Collections Everywhere, Licensed and Bonded  
925 Guilford Bldg, 301 S Elm, PO Box  
2991 Tels 2-3125 and 3-4147**

- Butchart Anna M (wid Robt S) r208 E Hendrix  
" Robt L (Eula L) bartndr Gboro Country Club  
h208 E Hendrix  
" Robt L (Jennie L) serv mgr Wysong & Miles  
Fdry h414 Overlook  
" Virginia S opr Wysong & Miles Fdry r414  
Overlook  
Butler Alf jr (c; Mattie W) blr Cone Mills h  
1407 Julian  
" Aljern L (c) trucker Sou Ry r200 Raleigh  
" Aros agt Farm Bur Ins Cos r Reidsville NC  
" Annie M Mrs slswn Beek's h600 Ross av  
" Benj (c; Carrie) plstr h1113 E Washn  
" Benson (c) jan Ingram Mtr h199 Lyndon

**BUTLER BROS CONSTRUCTION CO**

Owners  
D T BUTLER  
J M BUTLER  
CONCRETE AND GRADING  
CONTRACTORS  
3700 E Market (B)  
Telephone 8-4880  
(See page 58 Buyers' Guide)

**"IF IT'S PAPER"**

*Dillard*  
PAPER COMPANY

524 S. Ashe St. Phone 3-5581  
GREENSBORO, N. C.

**BUTLER**

- " Buck H (Pattie) fxr Cone Mills r RD 6  
" Cecil P (Jacqueline B) plmb White & Shaw  
Plumb r547 Pearson  
" Connie M studt r1305 Fairview  
" Cornelius driver Clegg's Bakery r3004 Randle-  
man rd  
" Delores B Mrs card turner Sears r Reidsville  
NC  
**BUTLER DONALD T (Mildred R; Butler Bros  
Construction Co), r Stanley rd**  
" Dorothy B Mrs ofc wkr Blue Bell h524 N  
Cedar  
" Douglas M meat ctr Butler's Self Serv r1210  
Fla  
" E C plant supt Central Oil r McLeansville NC  
" Edw D (Annie K) mach opr Truitt Mfg h600  
Ross av  
" Elma E fcty wkr El-Moro Cigar r810 Highland  
" Ernest (c) lab Pomona T C Co r Pomona NC  
" Essie Mrs (c) store mgr Hosea Butler jr r  
521 Martin  
" Ethel V book store mgr WCUNC r119 E Smith  
" Fleta T Mrs machopr Gboro Mfg h404 S Eugene  
" Florine Mrs emp Prox Mercantile h2101 Ashe-  
boro  
" Frances A counselor WCUNC r Kirkland Hall  
" Frank (c; Bobbie) lab r522 Haywood  
" Frank (c) lab Pomona T C Co r Pomona NC  
" Fred (c) lab Pomona T C Co r Pomona NC  
" Guy H (Ora W) h839 Worth  
" H B tech CAA r High Point NC  
" H Estes (Margt L) dentist 101 N Elm R404 h  
1507 Garland dr  
" H Grady (Julia B) mech North State Chevrolet  
h19 S Church (P)  
" Holland P wldr Carter Fabrics r1505 Kay  
" Hosea (c; Essie M) jan SBT&T h521 Martin  
" Hosea jr (c) confr 521½ Martin and USA r521  
do  
" Howard L (Pauline) supt Lane's Lndry h1008  
Hertford  
" Ivory C (R V) core mkr Guilford Fdry h1021  
Gregory  
" J Sol (Annie M) lab P O h211 Gant  
" J Wilsonia (c) tchr J C Price Sch h812 Lo-  
gan  
" Jack B (Patricia) supt Truitt Mfg h2713 Cam-  
den rd  
" Jacqueline B Mrs clk Sears h547 Pearson  
" W Jas (c; Louise) emp Milton Hosiery h961  
W McCullock  
**BUTLER JAMES M (Marjorie B; Butler Bros  
Construction Co), r Stanley rd**  
" Jas M (Elsie S) mach opr Cone Mills r RD 2  
" Jas T (Pauline W) beamer Cone Mills h1305  
Fairview  
" Jane V fcty wkr El-Moro Cigar r401 S Eugene  
" Janet pbx opr Gboro Overall r Stanley rd  
" Jeanette T Mrs wvr Cone Mills r1513 Summit  
" John M (Victoria) surface mn Sou Optical h  
712 Highland av  
" L V Winfrey (Dorothy) staff eng Bur Mills r  
2814 Robin Hood  
" Lee R (Louise K) slshr Cone Mills r805 Cole  
**BUTLER LEON W (Mayme S), With Butler Bros  
Construction Co, r Stanley rd**  
" Leonard J (Florine) mgr White Oak Dept  
Store h2101 Asheboro  
" Lola (c) aide Central Carolina Convalescent  
Hosp r911 E Market  
" Louise K Mrs wvr Cone Mills r805 Cole  
" Lucinda Mrs r3200 Oakland av

## ARTHUR MURRAY SCHOOL OF DANCING



COME IN  
FOR  
GUEST LESSON

110 E. Gaston St.  
Phone 8467

523-525 S. ELM ST.

Complete Service in Hardware  
Farmers' and Builders' Supplies Since 1902

# SOUTHSIDE HARDWARE CO., INC.

PHONE 2-2166

## KIRK'S SINEATH MOTOR CO.

AUTO REPAIRS • WRECKER SERVICE • COMPLETE BODY REBUILDING

420 Battle Ground Ave.

24 Hour Service

Tel. 2-3456

## WELDING

**RIERSON  
BROS.**

"We Weld It"

Electric and  
Acetylene  
Welding

Boiler  
Repairing  
Portable  
Equipment

246-248

E. Sycamore

PHONE

2-0692

**HARRY D. KELLETT, Inc.**

Distributors

Dodge and Plymouth Motor Cars  
DODGE—JOB-RATED—TRUCKS

449 W. MARKET

PHONES 2-1122 and 5695

**W. H. WEAVER  
Construction Co., Inc.**

GENERAL CONTRACTORS

Specializing in Home Building

214 W. GASTON ST.

TEL. 6905

**BUTLER**

- " Luther H dentist 101 N Elm R406 r430 W Gaston
- " Maggie (c) studt r211 Gant
- " Marie (c) chkr Lane's Lndry r Pomona NC
- " Martha V chkr Gboro Lndry & Clns r RD 1
- " Mattie Mrs (c) maid Jefferson Std Bldg r1407 Julian
- " Mollie M fety wkr Troxler Hosiery r125 W Green ct
- " Nadine Mrs vault custdn Bank of Gboro r Reidsville NE
- " Nathan (c) mtecmn Lewis Smith & Co r312 N Dudley
- " Pauline W Mrs sprn Cone Mills h1305 Fairview
- " Robt M (Fay; Butler's Self Serv) h1107 Fla
- " Robt W order clk Sears r Reidsville NC
- " Ruby M insp Cone Mills h1505 Kay
- " Tecora folder New Method Lndry r Reidsville NC
- " Thos E emp Genl Mtls r Lane rd
- " V Everett (Dorothy B; Pure Midtown Serv Sta) h524 N Cedar
- " Vance (Fieta T) h404 S Eugene
- " Verna as t mgr Natl Bellas Hess h607 Walker
- " Vinnie (c) maid r1113 E Washn
- " Walter (c) lab Pomona T C Co r Pomona NC
- " Wm (c) jan SBT&T r521 Martin
- " Willie (c) lab Pomona T C Co r Pomona NC
- " Willie jr (c) lab Pomona T C Co r Pomona NC

**BUTLER'S SELF SERVICE (Robert M Butler),**  
Groceries and Meats 1320 Glenwood av, Tel 4-3136

- Butner B F ship clk Blue Bell r McLeansville N C
- " Guy L (Virgie T) pntr T B Gaskins r1204 Randolph av
- " Henry F (Mary H) kntr Mock Judson V Co h3802 Oak Grove av (B)
- " Luzetta T (wid Lee V) r909 Asheboro
- " Malcolm W slsmn Duke Pwr r517 W Market
- " Roberta C Mrs clk typ Iowa Natl Mut Ins r RD 1
- Butt W'lloughby J (Angela) dist mgr Geo H McFadden & Bro Agcy h113 E Brentwood rd
- Butterworth Carey L (Mary P) state agt Miller's Natl Ins h705 N Eugene apt B1
- Button Jack B (Ann R) h1409 Garland dr
- Butts Beatrice W Mrs wvr Cone Mills h703 Chapman
- " J Clyde jr (Beatrice W) mach opr Cone Mills h703 S Chapman
- " Keron E verification clk Collr Int Rev h2303 Fairfield av
- " Maude Mrs (c) maid r921 Pichard
- " Nina E Mrs dept head Belk's h1907 Grove
- " Vinnie C (wid Franklin) r2303 Fairfield av
- Buxton Geo (c) slsmn Lloyd Kenneth r446 Lindsey
- " Vincent E (Mary L) slsmn Moe Light h3603 Kirby dr
- Byerly E Grant (Miriam M) slsmn S LaRoe Inc h3101 Collier dr
- " Everett (Arlene F) h1010 McGee
- " Frances B Mrs cash Zeb's Clns h807 Twyckenham dr
- " Isabel D (wid John B) h1001 Fairmont
- " John B (Frances B; Zeb's Clns) h807 Twyckenham dr
- " Sam L (Lucille M) credit mgr State Clns Sup h836 W Market
- Byers Amanda (c; wid Geo W Rev) h1807 Larkin
- " Augustus smstrs Mary E Greene r1000 Fairmont av
- " D Wm (Annie H) swpr Cone Mills r Brown Summit NC
- " J C (c) lab r706 Martin
- " Jack E (Joyce K) supvr Pilot Life Ins h1717 Walker av
- " Jas A clk PTS r706 Martin
- " Jeanette (c) fnshr Lane's Lndry r Gibsonville NC
- " Joyce drsmkr 1000 Fairmont h do
- " Lake P (Lucille F) millwright Cone Mills r R D 2

**BYERS**

- " Mary (c; wid Walter) h1509 Cunningham
- " Minnie L Mrs (c) maid Jefferson Std Bldg h 610 E Gaston
- " Moses G (c) trucker Sou Ry r1807 Larkin
- " Orlando (c) ydmn h123 Chestnut
- Bynum Beulah (c) maid r409 Gillespie
- " Blanche D (wid J P) nurse 1001 Wharton h do
- " Fred W (Preyer & Bynum) r603 Sunset dr
- " Harry F (Ortrude D; Harry Bynum Jwlr) h111 Beverly pl
- " Harry F jr (Florence) slsmn Harry Bynum r 311 Beverly pl
- BYNUM HARRY JEWELER (Harry F Bynum),**  
Jewelers 114 W Market, Tel 5950
- " Hazy clk Batt's Esso Servicenter r RD 6
- " Herman N (c; Beulah) lab Atlantic Engineering h915 Reid
- " Hoyle A (c; Virginia E) hauling 1711 Brice h do
- " J D (c; Sara) lab Arnold Stone Co r RD 7
- " Jas (c) lab Pomona T C Co r Pomona NC
- " Julia F bkpr Gboro Overall r1001 Wharton
- " Leroy F (c; Annie B) exp hndlr Ry Exp h949 E Washn
- " Marvin (c) studt r1005 Pearson
- " Marvin T (c; Margt) driver W'I Anderson & Co h1013 Logan
- " Mattie (c) wrapper Lane's Lndry r1524 E Market
- " Millard N (c; Mary R) mech hlpr Burl Mills h918 Ireland
- " Myrtle L (c) maid r1609 Freeman's Mill rd
- " Nannie G Mrs (c) tchr h404 Banks
- " Nathl (c) gdnr r310 Regan
- " Selena (c) maid h606 Cumberland
- " Virginia Mrs (c) maid WCUNCN r1711 Brice
- " Wm (c; Margt V) lab h1721 1/2 Sherwood
- " Wm Norwood (c) porter Ry Exp r125 Mitchell Byrd see also Bird
- " Albert C USA r130 Higgins
- " Albert H furn repr City Bd of Educ r208 E McCulloch
- " Alma (c) prsr Frye & Webster Clns r901a High
- " Bessie T Mrs btry flr Cone Mills r RD 2
- " Boyd A (Nellie S) asst overseer Cone Mills h 2412 Maple
- " Boyd A jr brklyr r2412 Maple
- " Chas T (c; Texanna E) prod opr Truitt Mfg h 1523 1/2 Ashe
- " Clara B r2016 Walker av
- " Clyde C (Hazel) carp h2525 Carroll
- " Edna B Mrs btry flr Cone Mills r2101 Hubbard
- " Elнора (c) h1607 Allen
- " Eva clk Carolina By-Products r428 Routh cir
- " Fannie Mrs r1007 Willard (B)
- " Flossie A h2016 Walker av
- " Frances (c) h1220 E Market
- " Geo T (c; Constance) trucker Sou Ry h1005 1/2 Gregg
- " Hazel Mrs smstrs Blue Bell h2525 Carrol
- " Henry D (Sarah T) state hwy patrolmn h 1017 Palmetto
- " Iradell (c) maid Mendenhall St Nursing Home r553 Fla
- " Irene S Mrs tex wkr Cone Mills r4200 Oakland
- " Irma (c) maid SBT&T h114 Regan
- " Jack (c) driver Daniel Taxi Serv r215 York
- " Jas (c) driver Fleming-Shaw Transfer r106 Percy
- " Jas (c; Bertha) lab h805 Dellinger
- " Jas H (Margt P; Bishop Block Barber Shop) h308 N Spring
- " Jas H (Virgie L) dofr Cone Mills r Denim Sta
- " Jas L (c; Delois) swpr Cone Mills h129 N Obermeyer
- " Jas S (Annie W) formn Turner Sign h1508 Front
- " Jesse T whsemn Dillard Paper r RD 2
- " Jessie A clk Sedgefield Inn h1011 Spring Garden apt 2
- " John (Ruth S) groundmn Duke Pwr h1304 Peter
- " John E jr (c; Olive) emp Rucker Frozen Food h1404 Cunningham
- " John K (Ila S) swpr Cone Mills r447 Arlington
- " John R (c) driver Daniel Taxi Serv h203 Gant
- " John W C (Nellie M; Byrd Saw Serv) h130 Higgins
- " L Carol r126 E Fisher av
- " Margt (c) r212 N Booker
- " Margt clk Am Ins Co of Neward NJ r601 Fairmont
- " Marie E Mrs tchr Bessemer Sch r802 Cypress
- " Mildred (c) opr Saretta Beauty Shop r1617 Lindsey
- " Nellie S Mrs tex wkr Cone Mills h2412 Maple
- " Pauline S Mrs tex wkr Gboro Overall r RD 2

**NORTH CAROLINA EQUIPMENT CO.**

CONSTRUCTION, INDUSTRIAL and LOGGING EQUIPMENT

Greensboro  
Guilford, N. C.

Phone 2-4569

1/4 Mile W. Greensboro Airport

**CONCRETE  
AND  
GRADING  
CONTRACTORS**

**Butler Bros.**  
CONSTRUCTION CO.

3700 E. Market St.

Phone 3-4880

**BYRD**

- " Rena Mrs (c) maid Jefferson Std Bldg r213 York  
" Robt B (Agnes G) slsmn Rucker Frozen Food h126 E Fisher av  
" Robt B jr (Sara G) slsmn R B Pruett h1113 Bellevue  
" Robt D (Lorene T) div mgr Mather Pickards & Co h306 Woodbine ct  
" Rosemary C Mrs (c) r201 S Luther  
" Roy (c; Frances S) lab City Dept Pub Wks h1220 E Market  
" Sadie (c) maid StLeo's Hosp r901 A High  
" Saw Service (John W C Byrd) 130 Higgins  
" Sidney W (c; Corrine A) trucker Sou Ry r704 Macon  
" Texanna L Mrs (c) Indrs Bennett College h 1523<sup>1/2</sup> Ashe  
" Thos (c) yumn h1016 Ashe  
" Toy (Bessie T) linemn Duke Pwr rRD 2  
" Virgie L Mrs wndr Cone Mills r Denim Sta NC  
" Wade (c) Bonitz Insulation r909 Gibson  
" Walter (c; Janie M) carp h212 N Booker  
" Wm (c; Alma) atndt Lee's Serv Sta h901A High  
" Wm C (c; Rena) driver Daniel's Taxi h213 York  
" Wilmer R (Edna B) hlr Cone Mills r2101 Hubbard  
" Wilson P (Priscilla A) trav slsmn h1905 Walker av  
Byrd's Beauty Shoppe (Mrs Minna Barham) 119 N Elm R301  
Byrnes Anthony F (Virginia H) spl agt Sou Life Ins h2105 Brice  
Byroads R F driver New Dixon Lines  
" Jessie (c; wid Isaac) maid h1811 Brice  
" Lucy (c) maid r1811 Brice  
Byrum Hallie G Mrs slswn Maison-Joline h211E Bessemer av  
" Mamie (c) maid Piedmont Memorial Hosp r 1609 Freeman's Mill rd  
" Robt L (Mabel H) chf building inspr City Dept Pub Wks h609 Longview  
" Robt M (Margt S) carrier PO h516 Ashland dr Cabaniss Edmund S jr (Mildred S) br mgr Monroe Calculating Mach Co Inc h1212 Whilden pl apt B  
" Lucy Mrs h1700 N Elm apt A1  
Cabb Elise (c; wid Jone) emp St Leo's Hosp h 634 Lindsay  
Cabe Lee C (Adelaide G) opr Container Corp of America r McLeansville NC  
Cable see also Coble  
" Agnes M Mrs fcty wkr El-Moro Cigar r339 Garrell  
" Alice C Mrs clk Blue Bell r RD 5  
" Caesar H (Gladys) grader opr City Dept Pub Wks r RD 5  
" D Jack (Sadie N) installer SBT&T h Higgins  
" Doris M Mrs laby tech Bur Mills h2019 Asheboro  
" Edgar L (Ethel) carp Arnold Stone Co r RD 3  
" Elmer (Eula) mech Gboro Used Auto Parts h 236 Cottage Grove av (B)  
" Ervin emp Canada Dry 4216b Raleigh rd  
" Eug M driver Chas T Brown Truck Lines r2109 Troy  
" Eula M Mrs tex wkr Gboro Overall rRD 6  
" Flora (c) r1906 Lutheran  
" Frances fcty wkr Troxlex Hoslery r RD 3  
" Harold (Agnes M) formn Pet Dairy Products r339 Gorrell  
" J W (Clara B) slsmn Geo W Helme h100 E Avondale  
" Jos A (Johannie H) dept head Belk's r Alamance rd  
" Kath seamer Mock Judson V Co h2018 Brice  
" Loyd F asst eng O'Henry Hotel r2018 Brice  
" Lloyd O (Frances S) kntr Mock Judson V Co h1805 Freeman's Mill rd  
" Mamie L Mrs bobn flr Cone Mills h2108 Hubbard  
" Martha Mrs brdr N C Dyeing & Fnsng r Liberty rd  
" Raymond C repiler Container Corp of America r4216B Raleigh rd  
" Richd J mach Sou Ry r2018 Brice

**GREENSBORO**

**BONDED WAREHOUSE, INC.**

General Storage — Truck Terminal  
810 HUNT ST.

Madison Ave at Sou. RR Underpass  
Tel. 6420

**CABLE**

- " Robt L hlpr Dick & Kirkman r RD 5  
" W B Mrs smstrs Blue Bell r RD 3  
" Weldon with Bur Mills r912 N Elm  
" Wm B (Neely) stockmn Western Auto Sup r RD 3  
" Wm H stereo Gboro News r2018 Brice  
" Wm P (Mamie L) carp Cone Mills h2108 Hubbard  
Cachran Carrie Anna smstrs Sears r RD 3  
Caddell Archie C (Maggie M) lm clnr Cone Mills h2112 Hubbard  
" Arletta J ofc wkr Blue Bell r2112 Hubbard  
" Cora L (c) emp Meyer's r1801 Water  
" Ethel Mrs (c) maid Piedmont Memorial Hosp h1703 10th  
" Jesse C Mrs smash hd Cone Mills r McLeansville NC  
" John W (c; Ethel) lab City Dept Pub Wks h 1703 10th  
" Jos A (Jessie F) lm fxr Cone Mills r McLeansville NC  
" Maxine r1703 10th  
" Paul E (Lois M) slsmn Shell Oil h3452 E Bessemer av (B)  
Caddy R Earl (Erna K) v-pres John L Denning & Co h1705 Colonial av  
Cade Ebenezer (c; Ida) plstr h740 Law  
**CADILLAC MOTOR CARS**, Adamson Cadillac-Olds Co Dealers, 304 E Market, Tels 6195 and 5696 (See page 4 Buyers' Guide)  
Caffey John W (Pattie B) lwyrr 102 N Elm R 830 r Battle Ground rd  
Caffrey Wm D tchr Chas B Aycock Sch r520 N Elm  
Cagel Chas dofr Bur Mills r727 S Elm  
Cagle Carlus V (Ollie M) chem Justice Drug h 108 Forestdale dr  
" Chas A lm fxr Cone Mills h2103 Cypress  
" Chas W (Geneva H) carrier PO r611 Sterling  
" Clea smstrs Gboro Mfg r917 Neal  
" Clyde W appr Cone Mills r1917 Bradford  
" Demcie T (Margt G) crdr Cone Mills h1917 Bradford  
" Dora (wid John M) h917 Neal  
" Fletcher C (Lillian; Cagle's) h402 Forest  
" Franklin R clk A & P r1917 Bradford  
" Jas wtchmn County Home r4100 Raleigh rd (B)  
" Jas E serv mn Genl Elec Sup r917 Neal  
" John W (Ethel) carp h210 State  
" Margt G Mrs spnr Cone Mills h1917 Bradford  
" Newman W (Mary M) hlpr Jones Bros Bakery h713 Highland av  
" Ransom H (Fronie L) overseer Cone Mills h 2305 Vine  
" Thos mtl reed wkr Carolina Loom Reed r Princess Hotel  
" Thos J reed mfr r107 E Edwards pl  
" Verlie A (Gladys P) lm fxr Gboro Weaving r RD 6  
" Wm T stuftr W L Oden Plmb r1912 Poplar  
" Wm G hlpr Cone Mills r1917 Bradford  
Cagle's (Fletcher C) merchant tailors 126 W Sycamore  
Cahill Arth T (Ruby P) clk PTS h404 Franklin blvd (B)  
Cahn Alice r200.N Elm av (SH)  
" Karl (Paula K; Irving Park Delkattessen) h200 N Elm av (SH)  
Cahoon G Irene Mrs insp Bur Mills r913 McCormick  
" Robt S (Ermah Y) lwyrr 108<sup>1/2</sup> S Greene h213 W Avondale  
Cain see also Kane  
" Claude W (Mae W) dist mgr Steele Hed- die Mfg h3606 Starmount dr

**Florist**

**VESTAL'S  
FLOWER  
SHOP**



**WE DELIVER**

**Summit  
Shopping  
Center**

OPPOSITE  
ST. LEO'S  
HOSPITAL

940  
SUMMIT AVE.

TELEPHONE  
**5470**

**Dixon  
&  
Christopher  
Co., Inc.**



**PLUMBING  
and  
HEATING  
CONTRACTORS**



● **COMMERCIAL**  
● **INDUSTRIAL**  
● **RESIDENTIAL**



1105 E.  
BESSEMER

PHONE

**4-3208**



**SHERWIN-WILLIAMS PAINTS**

390 N. ELM

TEL. 2-0195

**AMOS****INSURANCE  
AGENCY**LLOYD C.  
AMOS**Complete  
Insurance  
Service**

2433

Fairview St.

PHONE

**2-4654****Southern  
Water-  
Proofing Co.**

Caulking

Basement  
Waterproofing

Roofing

3802

E. Market

Phone 3-2812

**Southern  
Paint Co.**Painters  
and  
Decorators

3802

E. MARKET (B)

PHONE  
**3-2812**106  
N. Elm St.**Younts-DeBoe Co.**  
WHERE QUALITY IS HIGHER THAN PRICEPhone  
**3-3443**

GREENSBORO, N. C.

**Men's Clothing, Furnishings, Shoes, Hats**

(Boys' and Young Men's Dept. 2d Floor)

**FM-wfmy-TV**  
97.3 Meg Channel 2Covers The Rich Piedmont With  
Smooth FM and Clear TV  
The News-Record Stations

CAIN

" E A emp Caro Steel r RD 2  
" Ellen M Mrs pick clock reader Cone Mills r 301 State  
" Exie B Mrs spnr Cone Mills h1316 Carolina  
" Frances Mrs clk Pilot Life Ins r2607 Freeman Mill rd  
" Geo W (c; Mayvester H) jan WCUNC h336 W Bragg  
" Henry V wvr Cone Mills r1208 Homeland av  
" Jas E (Sadie R) overseer Cone Mills r1211 W Wendover av  
" Jas W (c; Marion A) plstr h617 Cumberland  
" John hlpr Am Paper Products r RD 1  
" Mary (c) maid r603 Nantucket  
" Mayvester H Mrs (c) cook Griffin Baking r 336 W Bragg  
" Nannie E (wid Allen E) h1215 W Wendover av  
" Neil C (Ella A) mech Carolina By-Products h 820 Wharton  
" Rilda r1618 Walnut  
" Ruby P Mrs clk Jeff Life r708 Sykes av (B)  
" Shirley E electn Patterson Elec r2607 Freeman's Mill rd  
" Troy S (Exie B) filter opr Cone Mills h1306 Carolina  
" Willard C (Delta F) prntr Cone Mills h1618 Walnut  
" Willard H (Ruth P) clk Am News r661 Chestnut  
" Wm F (Helen G) servmn Monroe Calculating Mach h409 Sherrill  
" Wm R (Avahlaen D) wvr Cone Mills r Kernersville NC  
Caine Anita M r909 N Elm  
" Mary L r909 N Elm  
Cainess Grace L Mrs clk Floyd H Craft r4320 Cornell av  
Cains Claybern E appr Cone Mills r1408 English  
Caison Ernest E mech Bonitz Insulation r3207 Broadway cir  
" John (c; Nancy P) lab City r507 Martin  
Calahan Bert B dofr Cone Mills r Denim Sta N C  
" Everette O cloth carrier Cone Mills r Denim Sta NC  
" Gracie B Mrs appr Cone Mills r RD 2  
Calder John B (Mabel D) acct Peat Marwick Mitchell & Co h1205 Grayland  
Caldwell see also Cardwell  
" Anne J Mrs actuarial clk Jeff Life r Meacham rd  
" Anson V (Selma M) h2408 Walker av  
" Beatrice (c) prsr Southside Lndry r516 Ireland  
" Bernard (c; Mattie L) driver Meyer's h503 Cole  
" Carrie Mrs (c) lab Swift & Co h1304 E Market  
" Chas (Louise) stevedore Overnite Trans r419 Percy  
" Danl T Rev (Flora) ofc 126½ W Sycamore h 1501 Fairmont  
" David School Mrs Margt Y Wall prin 503 Asheboro  
" Eliza L (c; wid Henry) hlpr WCUNC h121 W McCulloch  
" F D Rev (c; Bertha M) dist supt Gboro Dist Meth Ch h902 Douglas  
" Georgia (c) r314 N Beech  
" H M (c) hlpr Sou Ry  
" Harry B (Margt H) master N C State Grange h1116 Hill  
" Harry C (c) lab Wysong & Miles Fdry r2513 Husbands  
" Hattie (c; wid Cyrus) h1300 Gray  
" Inez assoc prof WCUNC r213 Tate  
" J Baxter (Louise) dentist 101 N Elm h1913 Colonial av

CALDWELL

" J Edw (Caldwell Shoe Repr Shop) r627 Ashe  
" Jas emp The Paragon r442 Cole  
" Leon (c; Carrie G) h1304 E Market  
" Lorenzo (c; Eleanor B) jan West Market St Meth Ch h1500 Ashe  
" Margt H Mrs publ dir NC State Grange h 1116 Hill  
" Mary (c) nurses aide Childrens Home Soc r Guilford College NC  
" Mattie (c; wid Calvin) h516 Ireland  
" Nursery School Mrs Eva Hodgkin supvr 503 Asheboro  
" Oliver T (Frances W) v-pres Industrial Insulation h904 W Market apt 3B  
" Peggy H studt r310 S Edgeworth  
" Phoebe (c) r614 Sampson  
" Rush (c; Hilarie O) porter Sou Ry h708 Johnston  
" Shoe Repair Shop (J Edw Caldwell) 206 W Lewis  
" Virginia (c) waitress Skylight Cafe r932½ E Market  
" Wallace E (c) plmb 603 Watson h do  
" Wm B (Lois G) plmb Brownlow's Inc h513½ S Elm  
" Wm W (Mildred T) police Sou Ry h4230 Oakland av  
Calham Eliz Mrs shuttle fxr Carter Fabrics r 340 N Cedar  
Calhoun see also Colhoun  
" Archie H (Eva T) ship supvr Cone Mills r 2565 Yanceyville rd  
" Bernard H (Alma M) pntr 1705 Asheboro h do  
" Byron C (Margt L) clk Cone Mills h1116 Grayland  
" C Arth jr (Frances J) condr Sou Ry h3816 Spring Garden  
" Claude B (wid Chas A) h5 Hewitt (P)  
" Cleta E wrapper Ellis-Stone r2 Oak  
" Council H wldr R W McCollum Co r RD 2  
" Danl G (Eliz L) countermn H & B Cafe h 540 N Cedar  
" D Jean clk Meyer's r753 Chestnut  
" Eva T Mrs spnr Cone Mills r2565 Yanceyville rd  
" Hazel Y Mrs r5 Hewitt (P)  
" Herman W (Herman's Self Serv) r2 Oak (P)  
" Jas B (Corra L) pkr Carter Fabrics r RD 8  
" Jas E (Bessie C) dofr Cone Mills r1302 Carolina  
" John W clk A&P r311 New  
" June C sten-typ Bur Mills r3802 2d  
" Kath Mrs (Kay's Flowers) h753 Chestnut  
" N Sudduth (Alice D) h610 Woodland dr  
" Paul B (Margt S) lieut City Police Dept h 1203 W Wendover av  
" Stacey E (Kath H) USA h753 Chestnut  
" Thos S (Louise I; Pomona Cash Gro) h22 S Latham (P)  
" Virgil M (Minnie T) h1 Oak (P)  
" Wm R (c) porter Bliss Inc h416 Stewart  
" Wm W (Minnie M) with Herman's Self Serv h2 Oak (P)  
California Sandwich Shop (Nicholas C and Jas N Kontoulas John Christ) restr 347 S Elm  
Caligan Clyde E (Virgil M) dofr Cone Mills r 1534 Andover  
Caligen Wm J (Margt B) dofr Cone Mills r Denim Sta NC  
Call Ethel E Mrs smshr Cone Mills h1309 Randolph av  
" Graham W stock clk Elec Sup & Equip r 1702 Asheboro  
" Thos W carp h306 W Washn apt 6  
" Wm R (Ethel E) insp Sou Ry h1309 Randolph Callahan Fedora r360 W Lee  
" Maggie P (wid Alfred L) clnr Cone Mills r Denim Sta NC  
" Robt plant wkr Tex Specialty r Denim Sta  
Callaway Lionel F (Margt S; Bessemer Golf Range) h813 W Bessemer av  
Callender Flooring Co (Thos S Callender) 428 W Radiance dr (SH)  
" Kenneth H studt r428 W Radiance dr (SH)  
" Thos S (Geneva B; Callender Flooring Co) h 428 W Radiance dr (SH)  
Callicot Lawrence delmn Jones Automotive r RD 7

FAST, FREE  
DELIVERY  
DIAL 7123  
123 N. Elm  
At Your  
Service**WILKERSON Rexall DRUG CO.****GOOD HEALTH TO ALL FROM REXALL**

Prescriptions — Drug Sundries

# DIEBOLD, INC.

P. O. BOX 1891

"Business Systems and Protection Equipment"

214 Watson Bldg.

Phone 2-2409

Callicott Joe tank slsmn Vanstory-Thomas Oil r Guilford College NC  
 " Juanita Mrs ofc sec Inter-Ocean Ins r RD 7  
 Callicutt Claudia W Mrs cash Belk's h1803 Oak  
 " Earl F (Claudia W) filler Carolina Paint & Varnish Wks h1803 Oak  
 " Treva ofc sec Rhodes Inc r Asheboro NC  
 Calligan John B (Lucille) mech Parish Auto Serv r2800 Stratford dr  
 Callihan Lowell E catcher Container Corp of America r McLeansville NC  
 " Wm H (Margt P) New England Mut Life Ins h1103 Briarcliff rd  
 Callisher Jack (Agnes) slsmn Lovable Brassiere h208 E Ayondale  
 Calloway Bill J (Annie Mae) trucker Cone Mills r604 5th av  
 " Dorothy file clk Pilot Life Ins r124 S Mendenhall  
 " John H (c; Hattie M) porter Sou Ry h2110 Lutheran  
 " Mills Inc J W Foote rep yarns 303 S Elm R 723  
 " Worthy jan A&T Col  
 Callum Jas R (Sallye A; Refgr & Butcher Sup) h828 N Elm apt C2  
 " Sallye A Mrs bkpr Credit Bur h828 N Elm apt C2  
 Calvary Methodist Church Rev Edgar C Price pastor 1310 Asheboro  
 Calvert Fire Insurance Co Carter A Jenkins mgr 303 S Elm R723  
 Camack Barber Shop (c; Mack Camack) 703 E Market  
 " Coleman (c) lab Wysong & Miles Fdry r116 Marshall  
 " Ernest (c) barber Camack Barber Shop r116 Marshall  
 " Fannie C Mrs (c) maid Kress' r112 S Nacho  
 " John (c) jan W H Weaver Constn r116 Marshall  
 " Lula (c) r116 Marshall  
 " Mack (c; Fannie G; Camack Barber Shop) firemn A & T Col h112 S Nocho  
 Cambell Dan J pkr Sears r1018 S Aycock  
 Camden Fire Insurance Assn Wimbish Ins Agcy agts 102 N Elm R917  
 Cameron Albert R (c; Sillie E) asst chef St Leo's Hosp h1045 E Washn  
 " Archie (Ethel G) h1704 Oak  
 " Archie D (Magdaline T) emp Morton's Chem r2516 Freeman's Mill rd  
 " Archie N (c; Dorothy S) tchr PS h1002 Johan  
 " Beatrice Mrs (c) maid r114 Dean  
 " C Garland (Emma B) wvr Gboro Weaving h 539 Pearson  
 " Danl A hlpr Morton-Withers Chem r Fair-ground av  
 " David W (Virginia L) lm fxr Gboro Weaving r Burlington NC  
 " Earl W (c; Julia W) jan Gboro News r416 Stedman  
 " Edw (c) USA h114 Dean  
 " Ethel G Mrs cash Pearson St Gro h1704 Oak  
 " Lee C opr Morton-Withers Chem r935 Fair-ground av  
 " Lena B Mrs r1501 15th  
 " Randall M (Jean B) supvr Bur Mills h1811 Oak  
 " Thos A (Eliz C; Pearson St Gro) lab Wysong & Miles Fdry h527 Pearson  
 " Walter J Rev (c) dist supt Meth Ch r527 Best  
 " Wm (Dorothy M) dyer Bur Mills h3919 Phillips av (B)  
 Camp Johnnie R (c) trucker Sou Ry r213 N Dudley  
 " Marvinne V Mrs clk Sears r803 Asheboro  
 Campbell Abr (c; Nettie L) lab City Dept Pub Wks h540 Macon  
 " Alton W (Vera W) slshr Cone Mills h2311 Maple  
 " Anne J Mrs tchr PS h1059 Sullivan  
 " Arth r2310 Walker av  
 " Azelle M Mrs maid A & T Col h1407 E Market  
 " B Clarence (Lou A) bkpr Geo G Scott h503 Wesley pl  
 " B E Mrs tex wkr Blue Bell r Summerfield NC  
 " Barbara (c) clk Edw Campbell r917 Pickard  
 " Betty Mrs compt opr Sears h807 5th av



## STEWART MOTORS, Inc.

Your NASH Dealer

Sales and Service

314 BELLEMEADE

TEL. 3-8295

### CAMPBELL

" Betty C Mrs forwn Blue Bell h607 Union  
 " Beulah S Mrs (c) cook YMCA h1707 E Market  
 " Beverly R studt r138 Northridge  
 " Blanche M Mrs exam Collr Int Rev h138 Northridge  
 " Bobby E (Lila W) rovg hlr Cone Mills r Summerfield NC  
 " Boyd (c; Annie L) porter Ry Exp h820 Julian  
 " Burton G (Annie H) clk Cone Mills h2415 Lawndale dr  
 " Burton G jr swpr Cone Mills r2415 Lawndale dr  
 " Byon E (Mildred P) ofc mgr Dr Pepper Btlg r 2812 Azalea dr  
 " C G agt Liberty Mut Ins r2714 Stratford dr  
 " Carey A Mrs ofc sec Amos Ins Agcy r RD 5  
 " Carlton E sup rm asst Cone Mills r1604 Tucker  
 " Carolyn Mrs (c) maid r923 Pickard  
 " Chas F (Wanda S) kntr Mock Judson V Co h 1334 Mayfair av  
 " Coley J (Addie M) asst overseer Cone Mills h 2211 Vine  
 " Collin L USA r1604 Tucker  
 " Danl W (Alice C) insp Sou Ry h534 Highland av  
 " Dina P Mrs wvr Cone Mills h707 McPherson (B)  
 " Doris E r1805 Randolph av  
 " Douglas E slsmn Dr Pepper Btlg r2.12 Azalea dr  
 " E Leon (c) lab r917 Pickard  
 " Edgar G (Coit F) fxr Cone Mills r Summerfield NC  
 " Edith B sten and notary 101 Bellemeade r 1200 Northwood  
 " Edna J Mrs file clk Collr Int Rev r628 S Mendenhall  
 " Edw (c; Alice M) dry cln 1202 Ashe h917 Pickard  
 " Eliz Mrs r103 Homewood dr  
 " Ella G (wid Jos) r Friendly rd (Glfd Col)  
 " Eva G prof Glfd Col h Friendly rd (Glfd Col)  
 " Everett electn Moore Elec r505 Asheboro  
 " Frances (wid Ernest) smstrs Blue Bell h500 N Elm  
 " Francis J US Int Rev Agt r YMCA  
 " Frank slsmn W I Anderson & Co r High Point NC  
 " Fredk B (Mary L) carp h220 E Lee  
 " Glen H agt Mut Life Ins r Reidsville rd  
 " Guy T jr pkr Sears r Colfox NC  
 " H Ray (Blanche M) bkpr Duke Pwr h138 Northridge  
 " Henry W (Bessie G) slsmn M G Newell Co h820 W Bessemer av  
 " Homer W (Gene S; Campbell's Grill) h1600 Tucker  
 " Hughes W (Grace W) mech E F Craven Co h1105 Portland  
 " Isaac W (Frances N) carp Sou Ry r221 S Spring  
 " J Almeda clk US Int Rev r914 Circle dr  
 " J Colin (Nora T) mech h1604 Tucker  
 " J Hall (Myrtle G) soil conservationist US Dept of Agrl h1272 Westover ter  
 " J Stuart (Anne W) slsmn Du Pont h1507 N Elam av  
 " Jack J (Peggy K) swpr Cone Mills r3403 Summit av  
 " Jack S (Hilda C) watch repr Saslow's h1223 Oakmont av  
 " Jackie C Mrs ofc sec Allied Chem & Dye r 119 McIver  
 " Jas A (Frances) blr opr Cone Mills h2408 Spruce  
 " Jas C tex wkr Cone Mills r441 W Market

## MERRIMON INSURANCE AGENCY

INC.

Established 1902

All Kinds

5th Floor  
Southeastern  
Building

Tel.  
2-4088  
and  
8129

## Chandler

# TIRE CO.



SALES  
AND  
SERVICE

RECAPPING  
VULCANIZING

300 N. GREENE  
cor.  
BELLEMEADE

Phone  
3-3452

# MODERN

HOME BUILDERS SUPPLY CO., INC.

ENGLISH AT SULLIVAN ST. (O. R. D)

PHONE 4-1591

for Economical  
Transportation



**NORTH  
STATE  
Chevrolet  
Co. Inc.**

Sales  
and  
Service

313  
W. Market

Opposite  
Post Office

PHONE  
3-9473  
SERVICE  
Tel. 4-2270

for Economical  
Transportation



**SOUTH  
ATLANTIC  
BONDED  
WAREHOUSE**

MOVING  
Local and Long  
Distance

STORAGE  
Household and  
Merchandise

CRATING

PHONES  
8191-8192

# WHITE & LEWIS

RADFORD F. LEWIS

REAL ESTATE

Phones 8593 and 6117

**REALTORS**

PROPERTY MANAGEMENT

DAVID J. WHITE

LOANS—APPRAISALS

216 W. Market Irvin Arcade  
R 205-06

## New Home Building Supply Co.

LUMBER  
BUILDING MATERIALS

625 S. Mendenhall Tel. 2-4101

### CAMPBELL

- " Jas H (Eliz E) opr Omohundro Esso Serv h 209 Park av (B)
- " Jas H (Bertha C) ofc mgr Cone Mills r3403 Summit av
- " Jas J exterminator Orkin Exterminating r3 Sharp
- " Jess L (Clara M) pntr h921 S Elm
- " John A jr (Shirley) emp Sou Ry h709 Wicker
- " John D h1200 W Northwood
- " John H (Mable M) oiler Cone Mills h1901 Poplar
- " John L emp Southland Wood Products r350 McAdoo av
- " John T (Betty) emp Sears h807 5th av
- " Jos agt US Int Rey r517 W Market
- " Jos R clk PO h703 S Elam av
- " Julius H (Ann C) carp Cone Mills r306 Bond
- " Kath nurse Sternberger Hosp r712 5th av
- " L B lab Brooks Lbr r409 Dudley
- " Lawrence H asmblr Wysong & Miles' Fdry r222 Bond
- " Lawrence J (Pauline L) h1104 Fuller
- " Lee H mgr Allred Printing Co r350 McAdoo
- " Lewis R (Ada) ship clk Odell Hdw r Oak Ridge NC
- " Lillian W (wid John A) h890 Englewood
- " Lillie M Mrs tex wkr Blue Bell h105½ E Lee apt 6
- " Lozelle M tchr Bessemer Sch r307 Isabel
- " Lyle R (Margt T) rep Republic Steel h218 Adamo
- " Mabel M Mrs insp Blue Bell h1901 Poplar
- " Mabel P (c) chkr Model Lndry r RD 4
- " Macie B Mrs asst chf opr SBT&T r2728 Stradford dr
- " Mae Mrs emp State Comn for the Blind (Raleigh NC) h1604 Ridgewood av
- " Mae Mrs tailor Nancy Martin r350 Ashe
- " Mary L Mrs looper Mock Judson V Co h220 E Lee
- " Mary L Mrs tchr Bessemer Sch r307 Isabel
- " Mary R Mrs ofc sec Chas B Aycock Sch h 695 Percy
- " Mary S slswn Grant's r415 E Lee
- " Mildred A Mrs ofc sec Geo C Brown & C' r2812 Azelea dr
- " Myrtle G Mrs tchr Guilford Sch h1272 Westover ter
- " Nora T Mrs fnshr Bates Nitewear h1604 Tucker
- " Norman J (Phyllis F) admn asst Bur Mills h1231 Pamlico dr
- " Onley R (Dina P) meeh Ingram Mtr h707 Mc Pherson (B)
- " Otis A (Lougeric M) h1409 Randolph av
- " Paul (Anne J) emp US Gov't h1059 Sullivan
- " Pearl C (wid John) r703 S Elam av
- " Quincy (c; Beulah S) lab Myers Bros h1707 E Market
- " Ralph carp Dockery Lbr & Hdw r McLeansville NC
- " Raymond W r1410 Elmer
- " Reba R Mrs furn rms 508 Summit av

### CAMPBELL

- " Richd L swpr Cone Mills r301 S Mendenhall
- " Robt E (Beatrice S) mech Coca-Cola r Guilford NC
- " Robt L (c; Alice B) h913 Lindsay
- " Robt R r218 Adams
- " Ruth smstrs Ellis-Stone r714 Martin
- " Ruth studt r529 Highland av
- " Ruth Mrs opr Permanent Wave Srop h301 S Mendenhall apt 4
- " Saml D (Lillie M) pntr h105½ E Lee apt 6-10
- " Sarah E (wid Fletcher W) r350 McAdoo av
- " Thos pntr Allred Printing r350 McAdoo av
- " Thos C formn R J Reynolds Tob r Kernersville NC
- " Vera W Mrs smash bd Cone Mills h2311 Maple
- " **CAMPBELL WALTER E (Mary R), Horticulturist and Landscape Contractor 695 Percy, Tel 2-2025, h do**
- " Wm (Beatrice) pntr 2302 Floyd h do
- " Wm (c; Azilee M) jan h1407 E Market
- " Wm B (Hazel B) msngr PO h2710 Hayden
- " Wm D (Rachel G) kntr Mock Judson V Co h3803 Dawson av (B)
- " Wm G studt r320 W Bessemer av
- " Wm R (Evelyn M: Campbell's Garage) r Hill Top rd
- " Wm T (Euphia A) carp h714 Martin
- " Wm V (Mary) mach Newman Mach r908 Silver av
- " Campbell's Garage (Wm R Campbell) 1902 Pinecroft rd
- " Grill (Homer W Campbell) 1620 Friendly rd (SH)
- " Camps Marie (c) maid Hotel Clegg h225 Pearson
- " Campt Jas L (c) bus boy Kress' r143 N Dudley
- " Camras Irving (Marjorie) tex slsmn Golding Bros h3611 Kirby dr
- " **CANADA DRY GINGER ALE INC, W W Mitchell Division Mgr, W Market extd, Tel 3-4417**
- " Minnie Mrs ofc wkr White Oak Store h1506 15th
- " Robt (Sue) eng SH&PWC h907 McCormick
- " Robt L (Loucille A) overser Gboro Wearing r McLeansville NC
- " Ross M (Minnie J) lm fxr Cone Mills h1506 15th
- " Canady Eloise M Mrs (c) cook Griffin Baking h821b East
- " Florence ofc sec Otis Elev r Guilford College NC
- " Henry (c; Lizzie McG) lab Cone Mills r117 Luther
- " Jack tex wkr Bur Mills r418 W Washn
- " Louis E (c; Eloise M) bodymn North State Chevrolet h821b East
- " **CA-NEE SPECIALTIES CO (W L "Bill" Neese, A P "Pat" Cates), Linoleum, Asphalt and Rubber Floor Tile, Plastic Wall Tile, Floor Sanding and Finishing, PO Box 1013, Tel 4-1501 (Se**
- " Caneega John L (Mozelle S) slsmn Ellis-Stone h522 Stirling
- " John L jr msngr Thompson Dental r522 Stirling
- " Canfield Jean B Mrs slswn Miller's h1912 Taylor
- " Palmer L (Jean B) driver Central Mtr Lines h1912 Taylor
- " Canine John P (Eloise C) emp Rem Rand h 306 N Elam av (SH)
- " Cann Lillian (wid Francis E) h1117 Briarcliff rd
- " Cannaday Ivan A (Myrtle C) overhauler Cone Mills h681 Percy
- " Myrtle C Mrs drwr Cone Mills h681 Percy
- " Cannon C L lndry mgr A&T Col r402 E Washn
- " Clarence M (Agda O) h1104 Grayland
- " Clyde emp Donut Dinette r1300 Upland dr
- " Court The apts 828 N Elm
- " Dorothy (c) maid r508 Gorrell
- " Hazel (c) maid r1109 W McCulloch
- " Howard L (Pauline) field mgr Fuller Brush r Guilford College NC
- " J Archie jr (Cordelia P) lwyr 119 N Elm R 405 h2319 Princess Ann

**BREWER  
PAINT AND WALLPAPER CO., Inc.  
CONTRACTORS**

1612 Madison Ave. Phones 4-5403 & 4-5404

# BELK'S

REMEMBER: "You Always Save at Belk's"

Elm cor. Market at Jefferson Square

Tel. 3-1731



# MONTALDO'S

LADIES' READY-TO-WEAR, MILLINERY, LINGERIE AND SHOES

N. Elm at Gaston

Tel. 2-0108

## CANNON

" John B (c; Susan) hlpr h1109 W McCulloch  
 " John B jr (c) hlpr Cleggs Bakery r1109 W McCulloch  
 " Kath G Mrs (c) r334 W Bragg  
 " Louis B agt N Y Life r413 Scott av  
 " Ross Mrs ofc wkr White Oak Store r1506 15th  
 " Saml (c) kitchen hlpr O'Henry Hotel h1614 Allen  
 " Wm J (c; Dorothy B) studt h2601 E Market apt 12 F  
 " Wm J (c) trucker Sou Ry r1705 Lindsay  
 Cannoey E Wilson (Reba) emp H L Coble Constn h713 Wicker  
 " Reba Mrs slswn Grant's h713 Wicker  
 Canon Chas (c) lab F D Lewis & Son r334 W Bragg  
 " Tom (c) cement fnshr F D Lewis & Son r 1117 Archer  
 Cansly Wm pntr r503½ S Elm  
 Cansler Leslie E (Mabel B) pntr Gboro News h802 Morehead av  
 " Mabel B Mrs ofc sec Dr C C Poindexter h 802 Morehead av  
 Canter Ann Mrs typ US Selective Serv Sys r 2725 Forest dr  
 " C W butcher Curtis Bros r RD 1  
 Chester J (Lora M plmb h2413 S Elm  
 Geo W meter rdr Piedmont Natural Gas r RD 6  
 Glenwood N electn Gate City Elec r2725 Forest dr  
 " Henry W (Yena) tex wkr Cone Fnsgh h1500 Upland dr  
 " Jas A stockmn Western Auto Sup r Brown Summit NC  
 " Jas (Blanche) radio tech Kiser Radio & Appliance h1613 Willomere  
 " Lewis (Lucille B) bldg contr 453 Arlington h do  
 " Lora I tex wkr Gboro Overall r RD 2  
 " Lora M Mrs tech Western Elec r2413 S Elm  
 " Lucille B Mrs clk A & P r453 Arlington  
 " N Lester (Ethel) wrwr Cone Mills r Brown Summit NC  
 " Sack C swpr Cone Mills r1500 Upland dr  
 Sherman L electn Talley Elec r RD 8  
 Cantey Willis (c) hlpr Truitt Mfg r408 Susman  
 Canthen R Bruce (Polly L) contr h1511 Independence rd  
 Cantor Ray S electn Gate City Elec r RD 8  
 Cantrell B Bernard (Eliz M) ofc mgr Odell Hdw h2026 Walker av NC  
 " Bruce L (Katie T) sec Glascock Stove & Mfg Co h803 Scott av  
 " Eliz M Mrs bmo Odell Hdw h2026 Walker av  
 " Irma H rs chkr Frye & Webster Clns r544 S Aycock  
 " Jas C (Essie N) electn Welborn Elec r836 S Elm  
 " Kath J (wid Eug B) r129 Oak ct  
 " Mary L counter girl Mayfair Cafeteria  
 " Nola W (wid Chas C) smstrs Blue Bell h215 Ray  
 Canty Grace (c) maid h502 Boyd  
 " Hampton (c) brk lyr h1519½ Ashe  
 " Thos (c; Blanche) chain slinger Truitt Mfg h1002 E Washn  
 " Wm (c; Willie M) lab Pomona TC Co h1605 E Market  
 " Willie (c) lab Carolina By-Products r203 N Gilmer  
 " Willie M (c) cook O'Henry Hotel r1605 E Market  
 Capel LeRoy (c; Henryetta) porter Security Natl Bank r813 Haynes  
 " Maude M (wid Frank R) ofc wkr Meyer's h 536 Highland av  
 " Oscar L (Nannie A) h325 S Eugene  
 " Wm (c) lab Jackson Plmb & Htg r N Gilmer  
 Capes Chas T (Mary L) tex wkr Cone Mills h 1422 Vine  
 " Chas T jr tex wkr Cone Mills r1422 Vine  
 " Kermit r2 Wilson (P)  
 " Wm J (Elma) mach Monarch Elw & Mach h 1701 Textile dr  
 Captain Irene D (wid Wm) ofc sec Piedmont Employment Serv r507 Woodlawn av  
 Capital Airlines Inc Raymond J Evans sta mgr  
 Winston Salem rd (Glfd Col) ofc 101 Bellemeade

For Better Listening It's

**WGBG**

AND

**MUTUAL**

WORLDS LARGEST NETWORK

## CAPITAL

" Grocery The (c; Oscar T Benton) 427 E Washn  
 Caplan Lorene L (wid Irving) emp Gboro Mfg h2139 Textile dr  
 Caple Roy H (c; Margt B) driver Ham Coal h717 Gibson  
 " Rufus (c; Jeannette G) studt h2601 E Market apt 4 D  
 Capps Acey C slsmn Griffin Sls r RD 6  
 " Albert C (Fleda E) driver Geo C Brown & Co r3200 Immanuel rd  
 " Arleen B Mrs mgr Montgomery Barber & Beauty Shop h1413 Newman  
 " Audrey M dept mgr A & P r610 Bellemeade  
 " Bessie mach opr Gboro Mfg h105½ E Lee apt 4  
 " Davis E (Roxie D) wrwr Cone Mills r2413 Cypress  
 " Doris (c) studt r428 Boyd  
 " Floyd relay mn Griffin Baking r1306 Linwood  
 " Frances S Mrs spl searcher Collr Int Rev h 310 Lawrence  
 " Fredk C (Nellie C) pntr 610 Bellemeade h do  
 " G W Mrs smstrs Blue Bell r RD 6  
 " Ge C (Frances S) emp Western Elec h310 Lawrence  
 " Glenn (c) head cook Sears r321 Percy  
 " H S Mrs smstrs Blue Bell r Pomona NC  
 " Howard Z (Josephine S) driver Chas T Brown Truck Lines h210 King apt M 3  
 " Jas A mech Lemands Garage r Pinecroft rd  
 " Jarvis A slsmn Burnter Furn r Reidsville NC  
 " John M (Arleen B) driver Carolina By-Products h1413 Newman  
 " John M (Bobbie J) mech r836 Neal  
 " John M (Margt L) mech H & L Trans h725 Kenilworth  
 " Katie (c) furn rms 315 Glenn h do  
 " Lois H Mrs splr Cone Mills r811 S Aycock  
 " M Helen sten Jeff Life r802 Hertford  
 " Margt L Mrs mach opr Gboro Overall h725 Kenilworth  
 " Mary Mrs h3200 Immanuel rd  
 " Nellie (c; wid Willie) r909 Gibson  
 " Peggy J slswn Kress' r725 Kenilworth  
 " R F Mrs smstrs Blue Bell r Guilford College NC  
 " Ralph emp Pomona TC Co r RD 7  
 " Rich F driver Central Mtr Lines r Guilford College NC  
 " Roxie D Mrs wrwr Cone Mills r2413 Cypress  
 " Ruth H Mrs clk Sears r Julian NC  
 " Ruth M Mrs tex wkr Gboro Overall r RD 6  
 " S C Mrs smstrs Blue Bell r Kernersville NC  
 " S Hilliard (Sula C) pntr 610 Bellemeade h249 N Edgeworth apt A 3  
 " Sula C Mrs (Oliver Drug Store) h249 N Edgeworth apt A 3  
 Tilden E (Eva W) with Capps & Coleman Garage h1720 Front  
 " Walter G (Louise E) driver Coble Constn h 3202 Immanuel rd  
 " Wm (Lois) slsmn h621 Haywood  
 " Wm C (c) porter Sears h909 Gibson  
 Capus Frank (c; Mac) roofer r615 Watson  
 Carambat Cotton Co (Nelville E Carambat) brokers  
 1218 Battle Ground av  
 " Glenn Mac D Mrs h200 Wentworth dr  
 " Nelville E (Carambat Cotton) r Sedgville NC  
 Caravan Grill The (c; Saml Haith Thurston Stephenson) 1117 Ashe  
 Caraway see also Carraway  
 " Alma A Mrs tex wkr Cone Mills r RD 5  
 " Edna C (wid Claude P) h603 Mayflower dr  
 " J W mech P & H Farm Equip r RD 5  
 Carback L Helen clk US Int Rev h129½ S Mendenhall



**ADAMSON  
CADILLAC  
OLDS CO.**

**CADILLAC  
OLDSMOBILE**

**SALES  
and  
SERVICE**

**304  
E. Market**

**PHONE  
6195  
5696**



**S. T.  
Wyrick  
& CO.**

**Office  
Equipment  
and  
Supplies**



**All Steel  
Office  
Equipment  
Engraving  
Printing  
Portable  
Typewriters**

**117 N. Greene**

**TEL.  
2-4133**

## THOMPSON-ARTHUR CONSTRUCTION CO., INC.

**GENERAL CONTRACTING**

**Municipal Improvements — Driveways — Concrete, Macadam, Bituminous Pavements**

**300 S. BENBOW RD.**

**PHONE 2-2104**



**Greensboro  
Motor  
Company**

**BUICK  
Automobiles**

**SALES  
SERVICE  
PARTS**

**PHONE  
2-3148**

**Used Cars**

**PHONE  
9872**

**200-202  
N. Forbis**

**STEVENS  
INS.  
Inc.**

• • •  
**Insurance  
Real Estate  
Rentals  
Surety Bonds**

**FIRE**



**CASUALTY  
Insurance**

• • •  
**101 Jefferson  
Standard Bldg.  
(101 N. Elm)**

**Tel. 2-4584**



# LAMBETH CONSTRUCTION CO.

**Grading Contractors • Sewer and Water Contractors**

**1071 RETREAT**

**TELS. 5205 and 4-7018**



**Wholesale Distributors  
for  
50 YEARS**

**Fruit and Vegetables  
Fresh and Frozen**

**W. I. ANDERSON & CO.**

Carbon Connie (c; Virginia L) constu wkr h  
526 South  
Carchetti Salvator L (Lillian J) lm fxr Cone  
Mills h1311 Summit av  
Card Helen G Mrs tex wkr Cone Mills r12 Watkin  
(P)  
Carden Evelyn B Mrs clk Collr Int Rev h716  
Asheboro  
" Leslie H agt Life Ins Co of Va r507 Arlington  
Cardonick Albert (Della W) frm hd Cone Mills  
h1405 Concord av (B)  
" Della W Mrs wvr Cone Mills r1405 Concord av  
B  
Cardwell see also Caldwell  
" Alex (Ella J) mach opr Cone Mills r RD 5  
" Jas (c) lab Swift & Co r Reidsville NC  
" Louise mach opr Gboro Mfg r625½ S Elm  
" M S Mrs smstrs Blue Bell r811 Warren  
" Ralph (c; Evelyn) emp Blue Bell h2122 Luth-  
eran  
" Ruby F Mrs order flr Sears r Mayodon NC  
" Thos mach opr Dixie Bedding r212 McColluch  
**CARDWELL WILLARD (Amelia H), Physician**  
Suite 108 Wolf Medical Bldg 153 Bishop.  
Tel 3-1166, h2312 Lafayette av, Tel 2-2243  
Caudle's Shell Service Station 1673-75 Spring  
Garden  
Carey see also Cary  
" Loretta I clk Genl Adjustment Bur r715 More-  
head av  
" M Marguerite clk Cone Mills r715 Morehead  
" Marion T h715 Morehead av  
Carithers Ruth Q waitress O'Henry Hotel r  
Randleman NC  
Carl E Kenneth (Joye) emp DuPage Mfg h827  
Bilbro  
Carlberg Dorothy C Mrs sten-typ Bur Mills r  
916 Glenwood  
" Kenneth W (Dorothy C) clk Bur Mills r916  
Glenwood av  
Carlen Blanche adv clk Meyer's r1030 W Market  
Carlin Dolores J sten Sears r2313 Stratford dr  
" Thos W admn asst Pilot Life Ins r2813 Strat-  
ford dr  
Carlisle Howard B supt Esso r Guilford NC  
" J P Co (Julian P Carlisle) whol ice plant equip  
1148 Battle Ground av  
" Julian P (Curry P; J P Carlisle Co) r Lawn-  
dale dr ext  
" Mattie Mrs h813 Howard  
" Sarah G Mrs sec Dr Oliver Shark h601 N  
Greene  
" Walter C chf clk Gboro Overall r813 Howard  
" Wm W (Sarah G) drftsman Mickel-Hopkins Co  
h601 N Greene  
Carlos Jesse J (c; Rowena) roofer Dixie Roofing  
r423 Lindsay  
" Jesse J (c; Pearlene) roofer Gate City Roofing  
h103 Argyle ct  
" Leon (c) roofer Dixie Roofing r103 Argyle ct  
Carlson see also Karlson  
" C Evelyn dept hd Ellis Stone r227 North Park  
dr

**HENDERSON-MARTIN, INC.  
CONTRACTORS**

**Paint and Wall Paper**

**1220 Battleground Ave.**

**Phone 2-2183**

## CARLSON

" C Fred (Kath W) pres Monarch Elev & Mach  
h1006 Carolina  
" Carl I (Laurinda R) ofc 114 N Elm R206 h  
705 Sunset dr  
" Henry C (Edna) section head Bur Mills h115  
Homewood av (SF)  
" Hilda Z (wid Arvid E) h227 North Park dr  
" Robt F studt r1006 Carolina  
" Walter F (c; Bessie J) tchr A&TCol h1501 Lind-  
say  
Carlton Alf P (Kath S) spl agt Security Ins Co  
of New Haven Conn h1224 Pamlico dr  
" Building 232½ W Market  
" C LeRoy (Clara G) acct Strand Skees & Jones  
h1013 N Elm apt A8  
" C LeRoy jr studt r1013 N Elm apt A8  
" Clara G Mrs int dec Morrison-Neese Furn h  
1013 N Elm apt A8  
" Clyde D (Eliz W) genl formn Ry Exp h1506  
Lexington av  
" Eliz W Mrs slswn Meyer's h1506 Lexington  
" Emma W sec Phil R Carlton Inc r202 Meadow-  
brook ter  
" M Gant instr Am Red Cross r1013 N Elm apt  
A8

## CARLTON PHIL R INC

**Officers**

**EDWARD J CARPENTER, Pres-Treas**  
**PHIL R CARLTON JR, V-Pres-Asst Treas**  
**MISS EMMA W CARLTON, Sec**  
**P J NEAL, Asst Sec**  
**REAL ESTATE AND INSURANCE**  
**GENERAL AGENTS INDEMNITY**  
**INSURANCE CO OF NORTH AMERICA**  
**CARLTON BLDG**  
232½ W Market  
Telephone 8157  
(See page 109 Buyers' Guide)

**CARLTON PHIL R JR, V-Pres-Asst Treas Phil**  
**R Carlton Inc, h202 Meadowbrook ter (Ir-**  
**ving Pk), Tel 5424**

" Wm J (c; Jannette) waiter Sedgefield Inn h  
127 N Beech  
Carmack Cath (c) maid r502 N Beech  
" Charlie jr (c) utilitymn Cone Mills r Brown  
Summit NC  
" Early W (c; Henrietta M) size mkr Cone Mills  
r Brown Summit NC  
" John (c) dishwshr Sternberger Hosp r121  
Chestnut  
" John H (c; Thelma E) swpr Cone Mills r  
Brown Summit NC  
" Minnie (c) h502 N Beech  
" Thelma (c) Ironer Columbla Lndry r Brown  
Summit NC  
" Wm (c; Leslie) jan Cone Mills r Brown Sum-  
mit NC  
Carmath Neville C P h200 Wentworth dr  
Carmichael Chas P h809 Howard  
" Henrietta (c) maid 1916 Granville rd  
" Jas (c) r4100 Raleigh rd (B)  
" Margt H Mrs order clk Sears r312½ Asheland  
dr  
Carmon Franklin J (c; Mable S) lab Cone Mills  
h213 Durham  
" John D (c; Mary L) trucker Cone Mills r213  
Durham  
" Mabel S Mrs hlpr Woolworth's h213 Durham  
" Ruth Mrs dispatching clk SBT&T r Gibson-  
ville NC  
Carnegie Negro Library Mrs Willie M Grimes  
mgr 900 E Washn  
Carney Willie (c) driver Dairy Specialty r1101  
E Bragg  
Carnes Allen W (Gurley M) servmn Turner Sign  
h610 Fulton  
" W A Mrs cafeteria mgr Bertha S Sternberger  
Sch r1510 Madison av  
Carney David M (Emma E) clk PTS r427 Arling-  
ton  
" Emma E Mrs clk Western Elec r427 Arlington  
" Horatius A (Carney's Square Deal Serv Sta)  
r RD 6  
" Jodie S (c; Carney's Square Deal Serv Sta)  
r RD 6  
" Verona Mrs (c) cash, Carney's Square Deal  
Serv Sta r RD 6

**Morrison-Neese**

**"For Over Thirty-Five  
Years The Carolina's  
Leading Home  
Furnishers"**

SPORTING  
GOODS

HARDWARE

THE CAROLINA'S GREATEST HARDWARE HOUSE

**ODELL'S**

ESTABLISHED 1872

BARRETT

ROOFING

APPLIANCES

WHOLESALE  
EXCLUSIVELY

Carney's Square Deal Service Station (c; Hora-  
Eus A and Jodie S Carney) 2318 E Market  
Carnwell John (c; Lella) gndr h2114 Byrd  
Carnwright Betty K Mrs btry flr Cone Mills r  
2312 Maple  
" G Arth Rev (Ina R) mach opr Cone Mills h  
2312 Maple  
" Ina R Mrs btry flr Cone Mills h2312 Maple  
" Raymond E (Betty K) spare hd Cone Mills r  
2312 Maple  
Carolina Acoustical Tile & Supply Co (John W  
Stupac) 428 E Radiance dr (SH)  
" Bearings Geo M Bouillon mgr auto accessories  
231 E Washn  
**CAROLINA BLOWER CO INC, S B Tye Pres,**  
Mack L Gordy V-Pres, Edw S Schenk Sec-  
Treas, Manufacturers of All Steel Heavy  
Duty Ball Bearing Exhaust Fans, Dust Col-  
lection Systems, 430 Morehead av, Tel 7354  
" By-Products Co Inc Stanley M Frank mgr ren-  
dering wks Randolph av at city limits  
" Camera Center Inc Alan M Rauch pres-treas  
Mrs Lillian Rauch v-pres 116 W Sycamore  
" Casualty Insurance Co Piedmont Ins Agcy genl  
agts 301 S Elm R301  
" Coach Co E Sam Griffin chf disp 310 W Gas-  
ton

**CAROLINA FEED CO INC**

MAX W GALLIMORE, Mgr  
LARRO FARM TESTED FEEDS  
FOR COWS-HOGS-CALVES-POULTRY  
COMPLETE LINE OF GENERAL  
MILLS PRODUCTS  
POULTRY AND HERD CHECK SERVICE  
741 S Elm  
Telephone 6913

" Florist (c; Olgin Wilson) 436 E Washn  
" Granite Co Inc Mrs Luna K Hames pres Lewis  
M Kearns jr sec-treas 1707 Battle Ground  
" Grinding Shop (Wm E Chaney) 1003 E Besse-  
mer av  
**CAROLINA GULF SERVICE (J M Ryals and  
R H Cox), A Complete Gulf Service 300 S  
Green, Tel 9344**  
" Hatcheries Inc Mrs Aurelia I Guffey sec-treas  
1947 Battle Ground av  
" Industrial Laundry Co Inc John L Pearlman  
pres Mrs Helene S Bloom v-pres Max Bloom  
sec-treas 1815 Battle Ground av  
" Jack Service (Jas M Cates) fill sta equip 1614  
Whee  
" Loom Reed Co (Ernest J McFetters) tex mfrs  
1000 S Elm  
" Lunch (C Gus Moutafis Kost D Katsikas) 309  
S Greene

**CAROLINA MOTOR CLUB INC, Stanley J Protas  
Area Mgr King Cotton Hotel 107 S Davie  
Tel 3-6932**  
" Motor Express Lines W M Blanton mgr 3918  
Walker av  
" Optical Co S LaRose pres-treas Cha's H South-  
erland v-pres Thos D Brady sec whol 509  
N Eugene

**CAROLINA PAINT & VARNISH WORKS, Rich-  
ard G Brooks Mgr, Paint and Varnish Man-  
ufacturers 1025 Howard, Tel 3-8681**  
**CAROLINA PAINTING CO THE, Harry G Way-  
nick Mgr, Highest Quality Paint, Finest  
Workmanship, Reasonable Prices, Estimates  
Without Obligation 405 Scott av, Tel 2-4982**  
" Parking Lot (Robt H Cox J Melvin Ryals) 301  
Ashe  
" Parking Service (Carolina Gulf Serv) 213 W  
Washn  
" Quality Block Co Inc Robt M Dinkle pres bldg  
materials 1100 S Elm  
" Realty Co (Benj W Covert) 209 Sycamore  
" Roofing & Siding Co (Ralph A Curl) Roofers  
826 Winston (Ord)

**CAROLINA SALES & ENGINEERING CO INC,  
Louis Radig Pres, Mrs Nonnie W Radig  
Sec-Treas Insulation, Siding, Roofing, Per-  
ma-Stone 1039 Westside dr (Ord), Tel 4-  
4606 (See page 38 Buyers' Guide)**  
**CAROLINA SEA FOOD CO (Frank A Patterson),  
228 S Davie, Tel 3-0583**  
" Sewer Cleaners (Harold L Kirk) 3404 High  
Point rd

**ECONOMY TRACTORS**TRACTOR AND EQUIPMENT  
DIVISION**GREENSBORO FROZEN FOOD LOCKERS INC.**

4412 Winston Salem Rd. Tel. 3-6762

**CAROLINA STEEL & IRON CO INCORPORATED**

Officers

W C BOREN JR, Pres  
N P HAYES, Executive V-Pres  
HOYT W BOONE, V-Pres  
DANL C McLENNAN, Sec-Treas  
1437 S Elm at Sou Ry Tracks  
Telephone 4-5131  
(See page B)

" Street Grocery (W C Buchanan) 1300 Caro-  
lina

**CAROLINA STUDIOS INC, Mrs Rosa L Potts  
Pres, Joseph H Potts V-Pres-Sec-Treas,  
"Modern Stage Equipment and Draperies"  
405 Walker av, PO Box 1407, Tels 3-4867  
and 2-0271 (See page 72 Buyers' Guide)**

**CAROLINA THEATRE, Neil McGill City and  
House Mgr, 310 S Greene, Tel 2-2739**

" -Virginia Distributing Co Frank Grove pres  
Price G Locke v-pres Mrs Jessie A Get-  
tinger sec Chas C Anderson treas whol furn  
219 E Gaston

" Willys Co Inc Robt H Barringer pres Geo J  
Kaili (Washington DC) v-pres John Caffey  
sec Judson B Smith treas-gentl mfr sls ofc  
432 N Eugene serv dept 431 Battle Ground  
Carp Geo (Jeannette; Carp's) h1417 Seminole dr  
" Jeannette Mrs (Carp's Apparel) h1417 Semi-  
nole dr

Carp's (Geo Carp) women's clo 118 W Sycamore  
Carpenter Alice H Mrs smash hd Cone Mills  
r RD 5

" Bertha M waitress Woolworth's r904 Oakland  
" Betty Mrs slswn Good Friend Shop r418  
Morehead av

" Carl R (Ruby) mech Wysong & Miles Fdry  
h1513 14th

**CARPENTER EDW J (Velner B), Pres-Treas Phil  
R Carlton Inc, h1903 Fernwood dr (F), Tel  
5721**

" Ettawa Z spnr Cone Mills r2402 Hubbard  
" Eula C (wid Commie J) nurse 317 N Edge-  
worth apt 2 h do

" Evelana (c) r543 South  
" Evelyn C Mrs mach opr Gboro Mfg h904  
Oakland av

" Grover C (Alice H) oiler Cone Mills r RD 5  
" H Leon (c; Mary E) porter Groome Tire h  
543 South

" Harold O (Henrietta B) clk Cone Mills h1814  
Walker av

" Harold O jr appr Cone Mills r1814 Walker av  
" Jas (c) driver Guilford FCX Serv r226 S  
Gilmer

" Jas M prof Gboro College h15'9 Ward  
" John J (Nancy C) tex wkr Carter Fabrics h  
1108 Madison av apt 3

" John R (Lucille) asst County Register of Deeds  
r Julian NC

" Landon carp Brooks Lbr r Peachland NC  
" Lee A (Evelyn C) reed fshsr Craig & Buchan-  
an Loom Reed h904 Oakland av

" Mildred V spnr Cone Mills r2319 Hubbard  
" Nancy C Mrs asst sec Superior Coach Sls h  
1108 Madison av apt 3

" Osborne H (Nora B) grower Sutton's Florists  
Inc h High Point rd

" R C Mrs smstrs Blue Bell r115 Bruce  
" R M asst eng W H Sullivan Co r1701 Dell-  
wood dr

" Robt C serv mn Piedmont Canteen Serv r115  
Bruce

" Thos (Betty L) constn wkr r308 W Washn

THE ONLY COMPLETE  
IMPARTIAL LIST  
OF BUSINESS CONCERNS  
without regard to Size, Importance, Location, or Appointments, is your  
City Directory Classified Business Section

**INGRAM  
MOTOR  
CO.**SALES  
AND  
SERVICE315  
N. ELMPHONE  
4-5441TRUCK  
DIVISION205 S.  
FORBI'PHO'  
3-9

1910

FORTY-ONE YEARS OF SERVICE

1951

**J. D. WILKINS Co**

Ornamental Iron — Fabricated Steel Work

1200 W. LEE ST.

TEL. 7108

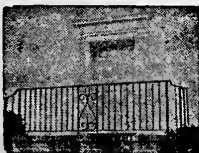

**STARR ELECTRIC CO., INC.**

ELECTRICAL CONTRACTORS AND ENGINEERS

NEW AND REBUILT MOTORS

421 BATTLE GROUND AVE.

TEL. 2-2175

**D&W AUTO  
GLASS SHOP**

GLASS FOR ALL CARS AND TRUCKS

Paint Dealers

926 E. BESSEMER AVE.

TEL. 5393

**CARPENTER**

" Willis T jr (Victoria) USA h1538 Lovett  
Carpenter's Union Local No 2230 G R Crosby  
sec 128 N Davie

Carr see also Kerr

" Alsie B Mrs dept mgr Prox Mercantile h  
3501 Delancey (B)

" Doyle W (Neil S) driver J P Stevens & Co  
r3501 High Point rd

" Ethebert S (c; Virginia A) tchr A&T Col h  
2601 E Market apt 5A

" Freddie (c) constn wkr Geo Kane Constn r  
156 W McCulloch

" Geo W (c; Lillian T) wood 208 S Obermeyer  
h do

**CARR HOWARD E (Thelma N), Agent Home Office Agency Jefferson Standard Life Insurance Co, 101 N Elm, Tel 3-6971, h2507 Camden rd, Tel 2-2414**

" John W studt r106 S Tremont dr

" Katheryne clk Lane's Lndry r635 Walker av

" Lee (c; Estelle C) driver Geo W Carr h205  
S Obermeyer

" Lewis A (c; Rosa) wood 108 S Obermeyer h  
1308 E Market

" Lizzie J (c; wid Lindsey) h1026 E Market

" Marcus E (Alsie B) clk Proximity Mercantile  
h3501 Delancey (B)

" Nancy W clk Montaldo's r2307 Fernwood dr

" Peter A (Hallie M) emp City h610 Summit av

" Phillip (c; Daisy) lab h1003 Dunbar

" Robt J (Hallie L) slsmn Egerton Whol h2007  
Fernwood dr

" S M Mrs (c) librn Lincoln St Jr Hi Sch  
r810 Douglas

" Thelma N Mrs tchr Lindley Elementary Sch h  
2507 Camden rd

**CARR WILFRED C (Ava W), Optometrist 225  
Piedmont Bldg 114 N Elm, Tel 2-2625,  
h106 S Tremont dr, Tel 6655**

" Wilfred C jr clk Gate City Mtr 106 S Tremont  
dr

" Wm (c) waiter Sedgfield Inn r1211 Landreth  
Carratello Philip F (Anne) formn Bur Mills h  
1616 Glenwood av

Carraway see also Caraway

" Bruce H jr buyer Sears r High Point NC

" Ernest (c; Ruby) emp A&T Col h502 S Ben-  
bow rd

" Kenneth F (Linda F) carrier PO r RD 6

" Memorial Methodist Church Rev G Ervin White  
pastor 1301 16th

" Nettie H (wid J T) nurse 706 Walker av h  
do

" Ruby Mrs (c) emp A&T h502 S Benbow rd

" Carrick Earl B (Lois T) mech Gate City Mtr  
h806 Terrell

" Ethel H (wid Earl S) r806 Terrell

" Lois T Mrs mach opr Bates Nitewear h806  
Terrell

" Carrico Abel O (Mary L J) driver Clegg's Bakery  
h210 E McCulloch

" Geneva wrapper Clegg's Bakery r201 E Mc  
Culloch

" John F mldr Wysong & Miles Fdry r RD 8

" Mildred chkr Bessemer Ludry r210 E McCul-  
lough

" Ralph R (Pearl S) dofr Cone Mills r2207  
Hubbard

" Carrier Francis A (Virginia F) clk PO h112 W  
Green ct

" Russell N (Frances B) h403 Asheboro

" Carrigan John W (c; Nettie W) h411 E Washn

" Wm H US probation ofcr r517 W Market

" Carrington Julian L (c; Marietta) brklyr, h  
307 N Beech

**CARRINGTON**

" L Bray lab The Mabie-Bell r4317 Raleigh rd

" Sarah K (wid Matthew) sten County Welfare  
Dept r220 S Eugene

" Carroll Andrew (Jane S) formn Am Agrl Chem  
h1009 Sullivan

" Arth D (Marjorie R) matcher Cone Mills h  
1602 15th

" Berta C Mrs bobn fir Cone Mills h1306 English  
(B)

" Chas L (Ruth G) v-pres Base Ball Club h709  
Percy

" Charlie W (Flora D) fl mn Cone Mills r RD 5

" Christine C Mrs clk A&P r746 Percy

" Dacy S (Berta C; Carroll's Gro) tex wkr Cone  
Mills h1306 English (B)

" Donna Fay bmo Pilot Life Ins r High Point  
NC

" Dorothy L Mrs tchr Senior Hi Sch r1510 North-  
field

" Dorothy W Mrs clk Walgreen's h1301 West-  
over ter apt M

" Eldon G (Jessamine H) bus opr Duke Pwr h  
1908 Mayfair av

" Ella F r400 Forest

" Etta (wid Robt W) r1501 Madison av

" Evelyn M collr Sears r Reidsville NC

" Grace H Mrs ofc sec Rem Rand h521 Uni-  
versity dr

" Grover A (Sadie W) bunch mkr Cone Mills h  
1605 16th

" Herbert A agt Life & Casualty Ins of Tenn  
r RD 5

" Jack (Dorothy W) h1301 Westover ter apt N1

" Jas H (Grace S) lm fxr Carter Fabrics r122  
Lombard

" Jane S Mrs clk Security Natl Bank h1609  
Sullivan

" Jessie W Mrs smstrs Maison-Joline r310 Men-  
denhall apt 3

" Jessup bar tndr Tony's r1301 Westover ter

" John D asst county farm demonstration agt  
r Jamestown NC

" John W (Janie T) mech E F Craven Co r High  
Point NC

" Lacy S (Arretta J) slsmn Gate City Mtr h  
1307 English (B)

" Lee S (Evelyn B) USAF h541 Overlook

" Lewis L (Wilma C) asst mgr Serv Finance r  
Banner av

" Lillie (wid Chas) r1612 17th

" Mae T Mrs clk Bur Mills r Guilford NC

" Marjorie R Mrs tex wkr Cone Mills h1602  
15th

" Mary clk J P Stevens & Co h201 N Spring  
apt 5

" Mary L clk Pilot Life Ins r High Point NC

" Norman W (Margt B) insp Cone Mills r RD 1

" Rufus S Rev (Stella B) tex wkr Cone Mills  
h1404 21st

" Sadie W Mrs spnr Cone Mills h1605 16th

" Stella B Mrs spnr Cone Mills h1404 21st

" Thos D (Annie R) tey wkr Cone Mills h1300  
11th

" Wm R (Grace H; Southernads Adv Agcy) h  
521 University dr

" Wm T (Evelyn H) asst overseer Cone Mills r  
RD 1

" Wilma C Mrs supvr Blue Bell r Banner av  
Carroll's Grocery (Dacy S Carroll) 1308 English  
(B)

" Carruthers Archie B (Rosa A) clk PO r RD 6

" Carolyn Mrs cash Bridges Furn h761 Percy

" Ethel (wid Jos T) h1212 Fairview

" Jos T jr Hon (Mary F; Falk Carruthers &  
Roth) and judge City Juvenile Court h2403  
Sylvan rd

" Paul M acct A M Pullen & Co r1212 Fairview

" Robt H (Carolyn) clk Westinghse Elec Sup  
h761 Percy

" Woodrow W (Annie E) purch agt Cone Mills  
h806 Cypress

" Carry Jas (c) hplr WCUNC r838 Broad av

" Carson Buena J (wid Jas E) r1016 Twyckenham  
dr

" Cath studt r1110 Cridland rd

" Christine M Mrs tex wkr Gboro Overall h910  
Union

**NEWS  
and  
RECORD  
WANT  
ADS****PHONE  
3-8611***"they get  
Results"***DIXIE  
SALES****COMPANY**

•  
Radio Sales  
and Service  
Automotive  
Service  
Delco  
Batteries  
Parts

•  
**AUTHORIZED  
FACTORY  
SERVICE**

•  
236  
Commerce  
Place

Tels.  
3-6964 and  
5773

**RISER  
PRINTING CO., INC.**

214 Commerce Pl.

Tel. 3-2513

**Printing — Engraving  
Direct Mail Advertising  
Corporation Seals**



Drink **Coca-Cola** In Bottles  
TRADEMARK REG. U. S. PAT. OFF.  
**GREENSBORO COCA-COLA BOTTLING COMPANY**

**CARSON**

" Curtis C spl agt North British Group h800 Simpson  
 " Edw C (Anne W) spl agt Atlas Ins r800 Simpson  
 " Frank (c) lab Pomona T C Co r Pomona. NC  
 " Geo W emp Bur Mills r908 Terrell  
 " Geri clk Bank of Gboro r RD 6  
 " Herbert L Rev (c) lab Cone Mills h42S Chestnut  
 " Hugh C (Roberta P) installer SBT&T h508 Charles  
 " J Elbert erector Monarch Elev & Mach r2913 Randleman rd  
 " Jas A (Mary R) emp R H Ross & Co h2514 Berkley pl  
 " Jas M (Christine W; Gboro Salvage) h910 Union  
 " John (c) lab Pomona T C Co r Pomona NC  
 " John A (Kathleen) emp Guilford Industries for the Blind r919 W Lee  
 " John W (c; Regina) porter Gboro Lndry & Clns r1010 S Cedar  
 " John W (Cath A) emp Jeff Life h1110 Cridland rd  
 " Kathleen Mrs emp Guilford Industries for the Blind r919 W Lee  
 " Marianne studdt r2514 Berkley pl  
 " Mary E tex wkr Gboro Overall r910 Union  
 " Matthew A clnr Cone Mills r RD 6  
 " Robt L planer Wysong & Miles Fdry r RD 6  
 " Roberta P Mrs bkpr Regent China & Sup h508 Charles  
 " Virginia L Mrs h2227 Pinecroft rd  
 " Wm (Sarah L) constn wkr Weaver's Consth h 400 Blandwood av apt 3  
 Carswell Emma L (wid Jas H) r112 Concord  
 " Jas H (Grace S) lm fxr Carter Fabrics h112 Concord  
 " Mary L slswn Kress' r Pomona NC  
 " Mary L studdt r112 Concord  
 " Muriel waitress Town House Grill r112 Concord  
 Carter A Earle (Shirley B) cloth grader Bur Mills h420 W Washn apt 1  
 " Agnes smstrs Blue Bell r1104 Elwell av  
 " Albris (c; Estella) porter Montgy Ward h 1114 Perkins  
 " Alex C (Marie M) slsmn WCOG Radio Sta h 1804 1/2 Madison av  
 " Alex J (Margt) mech Gate City Transit Lines h325 Lawrence  
 " Allie M Mrs (c) lab Swift & Co h219 W Bragg  
 " Anne F counselor WCUNC r do  
 " Annie Will Mrs (c) maid StLeo's Hosp h1005 Gorrell apt B  
 " Barbara J Mrs bmo Jeff Life r211 N Edgeworth  
 " Belton G (c; Mamie) pntr J D Wilkins Co h 502 High  
 " Bernard W electn Ivy H Smith Co r Kernersville NC  
 " Bettie (c) maid r1005 Gorrell apt B  
 " Billy H Mrs opr SBT&T r1114 Silver av  
 " Blanche emp Meyer's r708 N Greene  
 " Brown J (Darlene M) USA h1700 Ball  
 " Buford jr (Juatola C) driver Byrd Mtr Lines h601 Summit av  
 " Burt R carp New Home Bldg Sup r RD 3  
 " Burton S (Nellie) serv mgr Clegg-King Mtr h 1603 E Textile dr  
 " C Foster (Iola C) asst overseer Cone Mills h 1906 Mayfair av  
 " C M form'n Z A Sneed's Sons r3038 Randleman rd  
 " Callie A Mrs spnr Cone Mills h2120 Cypress  
 " Carrie L bkpr Bank of Gboro r Madison NC  
 " Cath cash S&W Cafeteria r336 S Ashe  
 " Cecil T (Barbara J) driver Gboro Lndry & Clns r211 N Edgeworth  
 " Chas (Louise D) driver Winston Salem Airport r603 1/2 S Elm  
 " Chas B (Onex C) emp Western Elec h52 Causey (P)  
 " Chas H (Ruth S) tex wkr Cone Mills h6 Blunt (P)  
 " Chester V (Ethel) bkpr Guilford Dairy Co-Opr r911 Lexington av  
 " Clara C Mrs btry flr Cone Mills r RD 5  
 " Clarence (c; Mattie C) wshr East Bros Atlantic Serv r1110 Retreat

**T R U I T T****Manufacturing Co.**Steel Fabrication  
Mechanical Specialties

1016 Battleground Ave.

Tel. 3-1931

**CARTER**

" Clarence G (Mary W) carp Cone Mills h1008 Elwell av (B)  
 " Clarence R dofr Cone Mills r1504 20th  
 " Claude H (Gladys) layout mn Truitt Mfg r RD 2  
 " Clyde M wood wkr Geo C Brown & Co r Pomona NC  
 " Colon jr utilitymn Cone Mills r419 N Elm  
 " Colon H mech Baldwin-Garrett r RD 1  
 " Cordelia A Mrs spnr Cone Mills h707 English (B)  
 " Curtis C hlpr r1308 Maple  
 " David fnshr Art Shop r1919 Spring Garden  
 " Della (c; wid Fred) r907 Druid  
 " Dewey L (Eliza J) cln Cone Mills h4000 Raleigh rd (B)  
 CARTER DIANNA, Div Sec Investors Diversified Services, r506 Willowbrook dr  
 " Dorothy B studdt r105 Sunset dr  
 " Edna W Mrs erlr Cone Mills r1501 19th  
 " Eliz emp Blue Bell r119 Church  
 " Eliz (c; wid Wm H) r415 N Dudley  
 " Eliz H Mrs spnr Cone Mills r708 Caldwell  
 " Eliz L Mrs tex wkr Gboro Overall  
 " Eliz S Mrs clk Sears r910 Spring Garden  
 " Ella R B fety wkr El-Moro Cigar r930 Silver  
 " Emma L (c; wid Earl) stemmer R J Reynolds Tob r1506 Loveland  
 " Eug (c) kitchen hlpr Sears r806 E Sycamore  
 " Eug lab Brooks Lbr r RD 4  
 " Eva E (wid J Wm) insp Mock Judwon V Co h905 Lexington av  
 CARTER FABRICS DIVISION OF J P STEVENS & CO INC  
 MANUFACTURERS OF  
 QUALITY RAYON FABRICS  
 MILTON SOUTHERLAND, Manager  
 R W COUCH JR, Superintendent  
 LEWIS McGEHEE, Personnel Manager  
 E J STAFFORD, Office Manager  
 Telephone 2-2168  
 S Elm Extended

**CARTER FABRICS OPERATING GROUP**

J P STEVENS & CO INC  
 Officers  
 W J CARTER Executive Officer  
 H C CARTER, Asst Exec Officer and Genl Manager  
 3511 W Market  
 Telephone 3-5503  
 " Flora (c) h423 High  
 " Flossie Mrs (c) nurses aide L Richardson Memorial Hosp h1220 E Washn  
 " Frances H Mrs pkr Sears h192S Church  
 " Frances L asst librn A&T Col  
 " Francis N drwr Cone Mills r2514 Randleman rd  
 " Frank (c) porter r902 Gibson  
 " Frank B (Velia) mach Farabee Mach & Parts r505 Ross av  
 " Frankie L (c) dish wshr Sou Ry Cafe r413 Glenn  
 " Garland H (Cordelia A) mach opr Cone Mills h707 English (B)  
 " Geneva (wid L E) r2615 Battle Ground av  
 " Geo (c) cook r513 Lindsay  
 " Geo H (Lula) asmblr Truitt Mfg r McLeansville NC  
 " Geo H studdt r201 S Mendenhall apt 4  
 " Geo W (Mattie P) rovg hlpr Cone Mills h804 Gilmore  
 " Glyn W (Violet M) mech Duke Pwr h1206 Meadow (Prox)

**J. H. GRIFFIN & SONS**  
 ROOFING & SHEET METAL WORKS



**ROOFING and METAL WORK OF ALL KINDS**

515 S. Edgeworth

TEL. 2-3441



WAREHOUSE ST. (ORD)

**D. W. WINKELMAN CAROLINA CO.**  
 GENERAL CONTRACTORS — ROAD BUILDERS

PHONE 3-4873

**H. D. BARNES, INC.****GENERAL CONTRACTORS**

233 1/2 N. Greene St.

P. O. Box 2408

Phone 7396



# CORRY LYNCH MOTORS

LINCOLN—MERCURY  
SALES and SERVICE

531 S. Elm St.

Tel. 3-6955

**SCHENCK & CO.**  
INSURANCE and BONDS  
**PAUL W. SCHNECK JR. AGENCY**  
**PROVIDENT MUTUAL LIFE INSURANCE CO.**  
502 N. ELM TELS. 2-0127 and 2-0128

## The National Cash Register Co.

Accounting and Bookkeeping  
Machines — Adding Machines

116 E. MARKET TELS. 8933—9772

### CARTER

" Grace sten Fed Home Loan Bank of Gboro r1  
Justall ct apt 4  
" Guy P (Johnnie H) buyer Hill & Carter Mtr  
Sls h2809 Sherwood  
" Harold (c) lab Pomona T C Co r36 Simpson pl  
" Harold E (Rosa W) trav slsmn h310 Ashland  
dr apt 1  
" Harold L (Rebecca M) carrier PO h1006 Wal-  
ker av apt 28  
" Harry C (Mary A) v-pres J P Stevens & Co  
Inc and asst exec ofcr genl mgr Carter  
Fabrics Operating Group h204 Irving pl  
" Harry L USA r2615 Battle Ground av  
" Hattie C Mrs btry flr Cone Mills r RD 8  
" Henry C (Hollie W) crd grndr Cone Mills r  
Pomona NC  
" Henry W (Vena) repr Cone Mills r1500 Up-  
land dr  
" Herman (c; Annie W) h1005 Gorrell apt B  
" Howard B atndt Sears r1101 E Market  
" Hurley D (Nellie C) adv mn Coca-Cola h High  
Point rd  
" Iola C Mrs slswn Belk's h1906 Mayfair av  
" Ira G (Doris D) greenhse mgr Sutton's Florists  
Inc High Point rd  
" Irene Mrs (c) waitress Meyer's h1709 E Mar-  
ket  
" Iridell (c) maid Std Dixie Roofing r907 Druid  
" Isabel R Mrs opr Telephoning & Answering  
Serv h2700 Oakland av  
" J Edgar (Mary) tex wkr h1205 Homeland av  
" J Ford atndt Firestone h612 Bellemeade  
" J Frank supvr SBT&T r418 W Washington  
" J T r4100 Raleigh rd (B)  
" Jack T studt r2700 Oakland av  
" Jas r4100 Raleigh rd (B)  
" Jas (c) porter Mitchell-Dixon Ofc Sup r E  
Washn  
" Jas D Rev (Mary L) pastor Glenwood Presby  
Ch h1608 Oak  
" Jas E r1033b W Lee  
" Jas F watch repr Schiffman Jwlyr r RD 6  
" Jas R (Annie B) mech Clegg-King Mtr r RD 1  
" Jas T servmn Bobby Burns Inc r High Point  
NC  
" Jasper G (Isabel R) brkkmn SouRy h2700  
Oakland av  
" Jeffrey (Billy J) USA h607 Morehead av  
" Joe (c; Hattie M) lab r417 McGirt  
" John D jr (Virginia P) order flr Sears h1220  
Grayland  
" John E (Mary W) lm fxr Cone Mills r1205  
Woodland av  
" John T slsmn Hitchcock Beverage r Osborne  
rd  
" John T confr 1033 b W Lee h do  
" Johnnie B Mrs (Hill & Carter Mtr Sls) h2809  
Sherwood  
" Jos D (Frances H) wtchmn Cone Mills h1923  
Church  
" Josephine Mrs (c) lab Swift & Co h911 Wil-  
mington apt 9  
" Juatola C Mrs btry flr Cone Mills h601  
Summit av  
" Kate H Mrs ofc sec US Fidelity & Guaranty r  
High Point NC  
" Kath (c) r717 1/2 E Market  
" Kath-S (wid Preston) h303 Lindsay  
" King E L (Eliz G) tex wkr Cone Mills r3734  
Spring Garden  
" L Howard (Isabelle) slsmn Rustin Furn h611  
W Lee apt 1  
" Lawrence L (Callie A) wtchmn Cone Mills h  
2120 Cypress  
" Lawson J (c) jan Gboro Evening College h34  
Biltmore ct

### CARTER

" Lemmie J (Lula D) servmn Duke Pwr h1200  
Meadow  
" Leonard gdnr Masonic & Eastern Star Home  
" Lester L jr (Mary R) asst sec Gate City  
Sav & Loan Assn h416 N Cedar apt 1  
" Letitia H (wid Tula C) r1608 Oak  
" Lerverse (c; Laura) coal unloader Cone Mills  
r Brown Summit NC  
" Lewis (c; Margie N) dofr Cone Mills r Sum-  
merfield NC  
" Lewis N (Ruth E) slsmn NC Distributing h805  
N Eugene  
" Lilah (c; wid Elijah) maid h1109 Gray  
" Lillie Mrs (c) h912 Curtis  
" Lizzie S Mrs spnr Cone Mills h1308 Maple  
" Lois chkr S & W Cafeteria r836 W Market  
" Louis F emp Gullford Industries for the Blind  
r400 Lindsay  
" Louise Mrs nurses aide StLeo's Hosp r630  
Asheboro  
" Louise D Mrs tchr Edgeville Sch r603 1/2 S Elm  
" Louise J nurse 317 Murray h do  
" Louise W Mrs (c) tchr r222 Regan  
" Lula D Mrs btry flr Cone Mills h1200 Mea-  
dow  
" M Aileen opr SBT&T r103 S Cedar  
" Marie M Mrs spnr clk Collr Int Rev h1804 1/2  
Madison av  
" Marie M (wid W Doyle) r1506 Randolph av  
" Marion (c) hlpr North State Chevrolet r1525  
McConnell rd  
" Marjory W studt r1608 Oak  
" Mark H (Effie) crd grndr Cone Mills h1504  
20th  
" Martha Mrs (c) h806 E Sycamore  
" Mary A order flr Sears r Ruffin NC  
" Mary E clk Sears r1712 Spring Garden  
" Mary J tex wkr Cone Mills r1504 Maple  
" Mary L Mrs tchr Sumner Sch h1608 Oak  
" Mary R Mrs clk Sears h416 N Cedar apt 1  
" Mary R (wid Mason W) insp Bur Mills h  
336 Ashe  
" Mary S Mrs clk Sears r4306 Oakland dr  
" Mary W Mrs wvr Cone Mills r1205 Woodland  
" Mattie P Mrs clnr h804 Gilmore  
" Maude tchr Senior Hl Sch h409 N Cedar apt C  
" Maxine A Mrs bkpr D Cockman Plmb & Htg r  
188 Spring Garden  
" Melba B Mrs slswn Grant's r1817 Asheboro  
" Minnie (c) maid r36 Simpson pl  
" Missie M plkr Sears r Stokesdale NC  
" N G emp Caro Steel r RD 5  
" Norman S Rev (Kath; Glenwood Friends Ch)  
" Olivia M (wid Frank J) spnr Cone Mills h808  
Englewood  
" Orvoline C Mrs ofc sec Watson & Hart h108  
Adams  
" Otis (c) lab Pomona T C Co r Summerfield NC  
" Patricia S ofc sec Home Life Ins Co of NY r  
Percy  
" Pearl (c) maid 402 Victoria  
" Philip E Rev (c; Ada L) trucker Sou Ry h907  
Druid  
" R F instr King's Business College r Raleigh  
rd RD 2  
" R S emp Caro Steel r RDS  
" Rachel r905 Lexington av  
" Ralph W (Mary A) constn wkr r1706 Holbrook  
" Rebecca M Mrs bmo Bur Mills h1006 Walker av  
apt 28  
" Reginald B (Eliz K) slsmn Meyer's h1919  
Spring Garden  
" Reva I Mrs driver Queen Pie r406 Houston  
" Robt A h618 Willard (B)  
" Rosa W Mrs clk Carolina By Products h310  
Ashland dr apt D  
" Roy (c; Margt B) trucker Cone Mills r Sum-  
merfield NC  
" Roy C (Sadie M) formn Cone Mills r RD 6  
" Rufus C jr (Eliz H) dofr Cone Mills r18 Walk-  
er av  
" Ruth clk Lane's Lndry r Gibsonville NC  
" Ruth E Mrs tstr Bur Mills h805 N Eugene  
" Ruth H (wid Chas C) slswn Field Enterprises h  
201 S Mendenhall apt 4  
" Ruth S Mrs wvr Cone Mills r Pomona NC  
" Sadie M Mrs learner Cone Mills r RD 6  
" Sam (Eliz S) USA r910 Spring Garden  
" Saml (c) porter Food Palace

### AWNINGS



**DIZE  
AWNING  
&  
TENT  
CO.**

**AWNINGS  
TENTS  
TARPAULINS  
VENETIAN  
BLINDS  
METAL  
AWNINGS**

405 S. ASHE

PHONE  
8479

## TRI-STATE CONSTRUCTION CO., INC.

BUILDING MATERIAL  
SIDING — ROOFING — CARPENTRY

3603 HIGH POINT RD.

TEL. 4-7332

# S. C. SMITH PLUMBING & HEATING, INC.

1507 Marion St.

Phone 2-3052

**CARTER**

- " Saml K order flr Sears r S Eugene  
" Sara M Mrs clk Blue Bell r601 Morehead av  
" Theo (c; Bernice C) carp h1110 Retreat  
" Thos jr (Peggy Y) mtl reed wkr Carolina Loom Reed h909 S Elm  
" Thomasina (c) dishwshr Mayfair Cafeteria  
" Tom W (Mildred) size mkr Cone Mills r Brown Summit NC  
" Tracy (c; Lois) lab h511 Bennett  
" Tracy (c) porter J W Scott & Co h205 Beech  
" W H servmn Air Conditioning Corp r3924 Eastland av  
" Wilbert J (Jane S) exec-v-pres-dir of purchases J P Stevens & Co Inc and exec ofcr Carter Fabrics Operating Group h105 Sunset dr  
" Wilbur (c; Ola D) lab Pomona T C Co h36 Simpson pl  
" Wilbur jr (c) lab Pomona T C Co r36 Simpson pl  
" Wilbur L (Marie E) pres Sou Life Ins h2306 W Market  
" Wilbur L jr (Martha S) v-pres Sou Life Ins h1012 Country Club dr  
" Willard R pkr Sears r Reidsville NC  
" Wm D wood wkr Geo C Brown & Co r Pomona NC  
" Wm H driver Mfd State Del h2615 Battle Ground av  
" Wm T (Lena C) crdr Cone Mills r RD 8  
" Wm T (Lillian J) slsmn Addressograph Sls Agcy h110 Kensington rd  
" Wm T (Lizzie S) tex wkr Cone Mills h1308 Maple  
" Willie M (c) maid r36 Simpson pl  
" Willis H glass ctr Binswanger & Co r Gibsonville NC  
" Winford E (Orvaline C) mgr Carter's Jwirs Inc h103 Adams  
" Worth H (Ellen) USA r221 S Spring  
" Worthy (c; Allie M) emp Caro Steel h219 W Bragr

**CARTER'S JEWELERS INC.** Winford E Carter Mgr, E Clifton Shaw Asst Mgr and Watchmaker, Watches, Diamonds, Silver, All Types of Jewelry, 216 N Elm, Tel 4-4306

- Carthen Addie (c) r Randolph av  
" Billie G (c) USA r Randolph av  
" Cartland Bessie H (wid H B) h605 N Elm  
" Herbert H (Sarah P; Cartland's) h112 W Bessemer av  
" Lee H jr (Dorothy G) leather wkr McLeod Leather & Belting h817 Lexington av  
" M Cornelia tchr r605 N Elm  
" Richd studt r112 W Bessemer av  
" Cartland's (Herbert H Cartland) beer 110 W Market  
" Cartledge Cletus W Mrs tex wkr Cone Mills r RD 5  
" Clifford T insp SH&PWX r RD 5  
" Hammond L (Mildred B) carp Cone Mills r RD 5  
" Ishmael D (Charity F) hlpr Cone Mills r RD 5  
" Jerry D (Opal H) trucker Cone Mills r RD 5  
" Myrtle L clk Gboro News r RD 5  
" Opal C slswn Sears r RD 5  
" Cartwright Dorothy (c) maid h122 Laurel  
" Carty Agnes tex wkr Cone Mills r RD 5  
" Annie C Mrs chnr Cone Mills r RD 5  
" Charlie tex wkr Cone Mills r1417 Walnut  
" E E (Louise) USA h721 Franklin blvd (B)  
" Frank J (Ruth E) tex wkr Cone Mills h1100 Willard (B)  
" Johnie H jr tex wkr Cone Mills r117 Walnut  
" Lela M tex wkr Cone Mills r RD 5  
" Macy P tex wkr Cone Mills r RD 5  
" Wm J (Annie C) wvr Cone Mills r RD5  
" Wm K r1406 20th  
" Car...ners Wm jr bobn cln Carter Fabrics r Belwells Creek NC  
" Carver Bobby E bkpr Gboro Mtr r202 Crestwood Cary see also Carey  
" Annie R Mrs sec Luke Wright h309 S Tremont dr  
" Norman M (Mary M) bridge and bldg supvr Sou Ry h1414 Whilden pl  
" Robt D (Annie R) coordinator Coltr Int Rev h 309 S Tremont dr

## SPENCER INDIVIDUALLY DESIGNED SUPPORTS

FOR MEN—WOMEN—CHILDREN

FREE FIGURE ADVICE

OFFICE HRS. 9 to 1

544 S. Aycock

Tel. 3-7168

Casa Rosa Apartments 1010 Westside dr  
Case see also Kase

- " Alice L Mrs tex wkr Gboro Overall r RD 1  
" Augusta (wid Sidney P) r3220 High Point rd  
" Betty Mrs clk Jeff Life r Pomona NC  
" Dorothy Mrs addressograph clk Jeff Life r Summerfield NC  
" Douglas D (Mary F G) buyer Sears h901B Foushee (B)  
" Harvey emp Caro Steel r McLeansville NC  
" Jas C brklyr Cone Mills r Summerfield NC  
" Lloyd T (Louise A) pntr Truitt Mfg h4404 Cornell av  
" Louise tex wkr Gboro Overall r RD 1  
" Louise A Mrs ofc sec Pilot Life Ins h4404 Cornell av  
" Marvin B (Mary D) shuttle fxr Gboro Weaving r Guilford College NC  
" Mary F slswn Kress' r Summerfield NC  
" Mary F G Mrs tchr Bessemer Sch h901B Foushee (B)  
" Nannie J Mrs r3220 High Point rd  
" Saml J (Betty J) mech Bales & Truitt h10 S Church (P)  
" T E Grocery (Thos E Case) 1152 Battle Ground  
" Thos E (Sarah D; T E Case Gro) h425 N Cedar  
" Thos F (Algy L) steel wkr Cone Mills r Stokesdale NC  
" Zeb A (Irma S) brklyr Cone Mills r Summerfield NC  
Casey see also Kasey  
" Broadus D (Sunset Grill) sls mgr Jones Bros Bakery r High Point NC  
" Chas (Jewell) tire recapper Goodrich r High Point NC  
" Claude L (Ola J) emp Cone Mills h3600 E Bessemer av (B)  
" Daisy R Mrs serv opr Singer Sewing h1205 Arlington  
" Darnell (c; Rosa L) cement mixer L B Gallimore h173 W McCulloch  
" E Mrs r2405 Cypress  
" Fred jan A&TCol r105 N Dudley  
" Harvey carp H L Coble Constn r26 S Church (P)  
" Jos T (Margt C) interviewer State Employment Security Comn h1010 Dewey  
" Julian C (Daisy R) h1205 Arlington  
" Lonnell (c) formn Lloyd B Gallimore r Hamlet NC  
" Lonnie L (Eva K) tex wkr h26 S Church (P)  
" Minnie baby sitter 219 Lindsay h do  
" Minnie (wid Robt) r210 Summit av  
" Rosa L Mrs (c) maid Meyer's h173 W McCulloch  
" W P fcty wkr Troxler Hosiery  
" Wm L (Lelia M) driver Dicks Lndry h718 Franklin blvd (B)  
" Cash Katie C Mrs tex wkr Gboro Overall r RD 1  
" Cashatt Evelyn Mrs bmo Pilot Life Ins r James-town NC  
" Cashell Rebecca S Mrs mach opr Gboro Mfg r417 McAdoo av  
" Wm H (Rebecca S) carp r417 McAdoo av  
**CASHION GLENN** (Louise F), Furniture Repairing and Upholstering 312 W Smith, Tel 3-2820, h818 N Eugene, Tel 4-1016  
" John E (Rebecca T) serv rep Walker-Martin h 1705 Walker av  
" Cashwell Barbara L studt r2601 W Market  
" David H (Agnes L) pres-treas Cashwell's Inc h2601 W Market  
" Doris clk Pilot Life Ins r High Point NC  
" Frances C studt r2601 W Market  
" Jas C dofr Cone Mills r Pomona NC

CA-NEE  
SPECIALTIES  
CO.

Linoleum  
Asphalt  
and  
Rubber

Floor Tile

Plastic  
Wall Tile

Floor Sanding  
and  
Finishing

Phone 4-1501

P. O. Box 1013  
Greensboro, N. C.

## WELDING

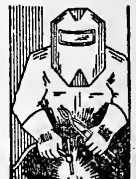

Expert Operators  
Work Guaranteed

Portable  
Equipment

General Repair  
and  
Fabrication

INDUSTRIAL  
WELDING  
CO.

709

Lexington, Ave.

TEL.

3-0287



## Central Oil Company

FUEL OIL SERVICE AT ANY TIME

3606 Spring Garden St. Ext. NIGHTS and  
Phones 5683 and 4-2393 HOLIDAYS 8566



# BEANE LUMBER COMPANY

LUMBER — MILL WORK — BUILDING MATERIALS — PAINTS  
 HARDWARE — ROOFING — GOLD BOND  
 INSULATION — ROCK WOOL

Main Office  
 413 Prescott St. — Tels. 4-3221-2

Asheboro, N. C.  
 Tel. 4443



## Lowman Motor Co.

Dealers of  
**Studebaker**  
 Motor Cars

Service  
 Specialists  
 and Body  
 Repairers

306  
 E. MARKET

Phone  
 3-8241



## THE HOSPITAL CARE ASSOCIATION, INC.

NON-PROFIT "BLUE CROSS" PLAN  
 HOSPITAL SURGICAL AND MATERNITY CARE  
 E. R. THOMAS, District Manager

818 Jefferson Standard Bldg. — Greensboro, N. C. — Tel. 2-4791



### BOWMAN-SMITH Auto Upholstery Shop

CONVERTIBLE TOPS  
 EXPERT WORKMANSHIP — OUR WORK  
 GUARANTEED

We specialize in tailored seat covers  
 306 S. Davie Tel. 4-2952

#### CASHWELL

- " Kate C Mrs h31 Watkin (P)  
 Cashwell's Inc David H Cashwell pres-treas N D  
 McNairy sec whol dry gds 322 S Davie  
 Casikadon Jesse M (Gertrude C) supt King &  
 Hunter Constn h1608 Elwood  
 Caskey Linda C Mrs mus tchr 2411 Sherwood h  
 do  
 " Ralph L (Linda C) piano tuner 2411 Sherwood  
 h do  
 Cason David A jr (Madolyn W) dept mgr Sears  
 h3401 Kirby dr  
 " Lester (c; Resezena) emp Neece's Sausage h  
 1903 Willow rd  
 " Madolyn W Mrs dept mgr Sears h3401 Kir-  
 by dr  
 Casper Emmett (Mattie G) constn wkr h206 Law-  
 rence  
 " Frank R with YMCA r517 W Market  
 " Rufus C jr emp Pomona TCCo r RD 1  
 Cass Jewelers (John H Cass) 105 W Market  
 " John H (Mary S; Cass Jwlr) h1612 N Col-  
 lege Park dr  
 " John M jr trucker Cone Mills r2103 Textile dr  
 Cassada Warren M (Clara M) fxr Cone Mills r  
 Milton NC  
 Cassell Addie D Mrs sprr Cone Mills h1500 18th  
 " Bobby J (Barbara O) dofr Cone Mills h1410  
 McPherson (B)  
 " Calvin C (Elsie S) mach opr Cone Mills r321  
 Charles  
 " Garland J (Addie D) oiler Cone Mills h1500  
 18th  
 " Marie S Mrs btry flr Cone Mills r321 Charles  
 " Mildred H Mrs btry flr Cone Mills h1413 19th  
 " Russell G (Mildred H) mach opr Cone Mills  
 h1413 19th  
 " Woodrow W (Lona H) slbr Cone Mills r RD 5  
 Cassetta Frank A (Merle) dept mgr Meyer's  
 h143 E Smith  
 " Merle Mrs nurse Piedmont Memorial Hosp h  
 143 E Smith  
 Cassidy John B (Sarah K) mgr Gboro Aluminum  
 Products h2208 Fernwood dr  
 Cassie Pauline Mrs clk Pilot Life Ins r High  
 Point NC  
 Casstevens Frances wvr Bur Mills r924 Belle-  
 vue  
 " Hollie E (Esther A) dentist 119 N Elm R406  
 h621 Woodland dr  
 " Jos (Betty I) tex wkr Bur Mills r924 Belle-  
 vue  
 " Mary insp Mock Judson V Co h924 Bellevue  
 " Mary J tchr Thos Hunter Sch r621 Wood-  
 land dr  
 " Pauline D order flr Sears r Westridge rd  
 " Wiley C (Pauline D) mgr Ivy H Smith Co r  
 Westridge rd  
 Castle Annie T Mrs Indry wkr New Method  
 Lndry h411 Bennett  
 " John F mach Newman Mach r310 Ashe  
 " Walter (c; Julia S) bagger Am Agrl Chem  
 h111 S Booker  
 " Wm (c; Annie T) hlpr Griffin Baking  
 h411 Bennett  
 " Willie Mrs (c) maid r411 Bennett  
 Castleberry Jas D (Hazel J) slsmn Charles  
 Stores h227 Lindsay  
 Castrovinci Lawrence J (Hilda C) supvr Western  
 Elec h204 Tate  
 Cate Mildred A sec Jeff Life h247 N Edgewood  
 " Vallie S (wid Arlindo) h736 Park av  
 Cateman Adell Mrs (c) maid r1520 Gorrell  
 Cater, C Duncan (Anne B) phys 101 N Elm R324  
 h100 Elmwood dr  
 Cates A P "Pat" (Ca-Nee Specialties Co)

#### CATES

- " Alton H laby tech Bur Mills r1830 Villa dr  
 " Annie (c) maid r955½ E Washn  
 " Barney B (Eliz E) chkr Pet Dairy Prod-  
 ucts h709 Sykes av (B)  
 " Barney B USA r5 Watkin (P)  
 " Bobbie Mrs r412 Blandwood av  
 " Bonita Mrs bmo Pilot Life Ins r2411 Fair-  
 view  
 " Claudia D (wid Oscar J) h242 N Edgeworth  
 " Conrad W (wid John H) tex wkr Cone Mills  
 r2506 Maple  
 " Doris Mrs clk Jeff Life r Pomona NC  
 " Edell Mrs tex wkr h5 Watkin (P)  
 " Edna Mrs mach opr Davis-Scotter Hosiery  
 Mending h1528 McCormick  
 " Eulis P jr (Frances G) fcty wkr Troxler  
 Hosiery h Pomona rd  
 " Frances G Mrs fcty wkr Troxler Hosiery r  
 Pomona rd  
 " Frank H (c) lab Dudley St Shoe Shop h955½  
 E Washn  
 " Fred B emp Caro Steel r129 Paisley  
 " Fred L (Ruby W) stm ftr W H Sullivan  
 Co h834 Olive  
 " Hazel (wid W T) r1306 Gordon  
 " Henry A (Nancy G) city firefighter h1830 Villa  
 dr  
 " Jas (c) hlpr Elmore Cigar r1326 Bullock  
 " Jas M (Annie P; Carolina Jack Serv) h1210  
 Westover ter  
 " Jas M jr (Frances N) slsmn Coble Dairies  
 h1136 Westover ter  
 " John B (Wilma J) admn asst NC Natl Guard  
 Army r3208 Martin, av  
 " Jos L mgr Carolina Jack Serv r1513 Oriole pl  
 " Kenneth M (Edna) neon tube bndr Turner  
 Sign h1529 McCormick  
 " Larry R sup clk Pilot Life Ins r412 Bland-  
 wood av  
 " Leo M (Julia H) brkmm Sou Ry h2318 Fern-  
 wood dr  
 " Lewis J (Martha) mech Ingram Mtr r407 N  
 Beech  
 " Lillie r1507 19th  
 " Minnie R Mrs tex wkr Cone Mills h2506  
 Maple  
 " Minnie W emp Jeff Life r242 N Edgeworth  
 " Myrle ofc clk r1220 Northwood  
 " Nancy G Mrs typ Bur Mills h1830 Villa dr  
 " Paul H laby & instrument mn Cone Mills r  
 2506 Maple  
 " Robt A (Margt B) slsmn Thomas & Howard  
 r233 N Cedar  
 " Robt N emp Great Am Tea r5 Watkins (P)  
 " Roxie J (wid John H) backndr Cone Mills  
 r2506 Maple  
 " Ruby W Mrs ofc sec J P Stevens & Co h  
 834 Olive  
 " Valarie E sten Bur Mills r412 Blandwood av  
 " Victor L (Lydia D) section head Bur Mills  
 h412 Blandwood av  
 " Walter D (Beulah S) ptrnr 1220 W Northwood  
 h do  
 " Wm I appr W H Sullivan Co r834 Olive  
 " Wm I (Josie C) with Carolina Jack Serv h  
 1509 Bellevue  
 " Willie M clk Jeff Life r242 N Edgeworth  
 " Winifred studt r1136 Westover ter  
 " Winifred R (Bonita O) tripmm Cone Mills r  
 2411 Fairview  
 Catherine's Beauty Shop (c; Mrs Cath T  
 Royal) 933½ E Market  
 Cathey Eug (c; Margt H) shovel opr Am Agrl  
 Chem h373 W Bragg  
 " Fred K (c) bundle boy Columbia Lndry r463  
 Cole  
 " Lonnie (c; Mary R) crdr Cone Mills r  
 Guilford College NC  
 " Pearl (c; wid Wm) h534 South  
 " Robt (c; Willie M) lab Pomona T C Co h  
 512 Macon  
 " Rufus (c; L Odessa) r514 Martin  
 " Virginia asst County Home Demonstration  
 agt r1109 W Market  
 Catlett Geo V (Rosa C) slbr Cone Mills r550  
 Arlington  
 " Jas C tex wkr Cone Mills r450 Arlington  
 Catlinger Geo tile str r111 S Forbis

## HARDWARE DISTRIBUTORS, INC.

Wholesale Distributors of  
 Nationally Known Builders Hardware and Specialties

1201 Park Ter.

Tel. 4-5409





# FORBIS & MURRAY

Funeral Home, Inc.

515 N. ELM

TEL. 8165

Air  
Conditioned  
Chapel

Caubenheimer Madeline F (wid Jacob H) r 1106 Hill  
 Cauble Ida (wid Wm M) r1015 Cleburne  
 " Wilma W bkpr Gboro News h1015 Cleburne  
 Caudill Caery C wrapper Sears r Whitehead NC  
 " Hubert carp r1503 Spring Garden  
 " Jas F (Cleo V) pkr Sears h306 Lawrence  
 " Ralph N (Janie A) emp Cone Mills r3726 Spring Garden  
 " Wiley C (Mamie N) carp 1609 Walker av h do  
 Caudle A Frank (Alice C) capt h1202 W Northwood  
 " Albert servmn Hobart Sls & Serv r2607 Yanceville rd  
 " Arnold L (Martha A) slsmn Sears h2104 Liberty dr  
 " Aubrey B jr clk A&P r3524 Church extd  
 " B Hudson (Mary F) tub opr Bur Mill h119 Eisenhower dr  
 " Betty J clk Pilot Life Ins r1011 Sullivan  
 " Billie J clk Wesley Long Hosp r912 Silverboro  
 " C Jean nurse St Leo's Hosp r1607 Asheville  
 " Chas R USAF r912 Silver av  
 " Chas S (Lottie J) h508 S Cedar  
 " Clarence E (Lois B) meat ctr Butler's Self Serv h3315 E Market  
 " Dewey C mach Teague Auto Sup r1017 Moody rd  
 " Edw D (Treva S; Caudle's Shell Serv Sta) r RD 4  
 " Eli F (Josie T) h1212 Randolph av  
 " Ernest F lm fxr Cone Mills r RD 2  
 " Eug (Lois B) h3315 E Market (B)  
 " Henrietta R Mrs shuttle fir Carter Fabrics r419 N Elm  
 " J Fletcher (Blanche W) asst acct City h 1607 Asheville  
 " Jas N (Eliz D) dentist 514½ S Elm r Friendly rd  
 " Jas R (Florine K) atndt Williams Serv Sta r1101 S Aycock  
 " Jesse L (Pearl B) h1101 S Aycock  
 " Jim carp r218 Ashe  
 " Joanne (wid Richd) seamer Mach Judson V Co r76° Chestnut  
 " John E (Margt C) bkpr Mauldin Oil h1127 W Northwood  
 " Jos C (Laura) h617 Penn av (B)  
 " Josie T Mrs smstrs Ellis Stone h1212 Randolph av  
 " Lena waitress Clegg's Coffee Shop r414 S Spring  
 " Leo V (Bertie) mech Blue Bell h1535 Lovett  
 " Lillie P (wid Paul A) studt r702 Lucerne  
 " Lottie J Mrs opr Gboro Mfg h508 S Cedar  
 " Lucy W Mrs sec Dr John W Allgood h504 N Cedar  
 " Mae r909 Englewood  
 " Martha H Mrs slswn Sears h2104 Liberty dr  
 " Marvyn A (Melba G) lubrication mn Traders Chevrolet h1314 Caldwell  
 " Mary F Mrs ofc sec Morrison-Neese Furn h 119 Eisenhower dr  
 " Mary G Mrs seamer Mock Judson V Co h 909 Englewood  
 " Mary J studt r1607 Asheville  
 " Pearl B Mrs chkr Lane's Lndry h1101 S Aycock  
 " Ralph M (Annie R) oiler Cone Mills r201 Gate  
 " Ramona Mrs ofc sec Pilot Life Ins r High Point NC  
 " Ray (Clara I) del mn Arnold Vault h1107 Penn  
 " Richd (Bertha) contr r1011 Sullivan  
 " Ruth R (wid J E) h1105 Magnolia  
 " S Mrs chkr A&P r3524 Church St Ext  
 " Sinclair M (Beatrice C) carrier PO r1610 Fairview  
 " T R Mrs smstrs Blue Bell r RD 7  
 " Thos H (Margt C) emp Bur Mills h912 Silver  
 " Thos J (Lucy W) cash City Tax Collr h504 N Cedar  
 " Tressie slswn Moores 5c to \$1.00 Store r High Point NC  
 " Treva W Mrs tex wkr Gboro Overall r926 Moody rd

FUEL OILS  KEROSENE

**BAIN OIL CO., INC.**  
3325 Spring Garden Ext. Tel. 4-2401

CAUDLE  
 " Troy C whsemn Dillard Paper r RD 6  
 " Wm G swpr Cone Mills r419 S Eugene  
 " Wm L (N C Dyeing & Fnsgh) r Liberty rd  
 " Wm R (Nannie) parts mgr North State Chevrolet r RD 2  
 Caudle's Shell Service Station (Edw D Caudle) 1673 Spring Garden  
 Caulder Betty K interviewer Sears r703 Percy  
 Caulk Cordelle V Mrs mgr Hotel New Carolina h 506 N Greene  
 " Saml E (Codelle V) adj Calvert Fire Ins h506 N Greene  
 Caulock John B (c) orderly St Leo's Hosp h rear 417 W Market  
 Cauby Joe D (Louise) mgr Tasty Grill r601 Walker av  
 " Johnny P (Dorothy H) production clk Carolina Paint & Varnish Wks r High Point NC  
 " Russell M (Dora B) carp Sou Ry h3840 High Point rd  
 Causer Rufus (c) hlpr Hornaday's Cat & Dog Hosp r409 Dudley  
 Causey Adicks M USAF r1610 Front  
 " Anne K Mrs beautician Piedmont & Wesley Long Hosp r805 Simpson  
 " Betty M Mrs teletype opr Merrill Lynch Pierce Fenner & Beane h1030 Dewey  
 " Blonnie M Mrs repiler Container Corp of America r3812 Heath  
 " Bros (Chas W jr and Frank R Casuey) yarns 102 N Elm R605  
 " Bruce (Eugenia) hlpr Dick & Kirkman r Julian NC  
 " Carl F asmbler Wysong & Miles Fdry r3606 E Market (B)  
 " Celeste nurse Wesley Long Hosp r Liberty NC  
 " Chas wire wkr Carolina Loom Reed r RD 8  
 " Chas M (Mary R) carp Cone Mills r410 Franklin blvd  
 " Chas W (Bess S) yarns h202 S Park dr  
 " Chas W jr (Causey Bros)  
 " Charlie F (Grace E) servmn Duke Pwr r RD 1  
 " Christopher M slsmn Baldwin-Garrett r RD 6  
 " Claude W (Lillie B) lathe opr Wysong & Miles Fdry h3606 E Market (B)  
 " D H (Anne K) with Causey's Serv Sta r805 Simpson  
 " David E loco eng Sou Ry h1420 S Elm  
 " Descree C Mrs btry fir Cone Mills h1618 16th  
 " Dorothy nurse 1610 Front h do  
 " Eliz Mrs laby wkr Bur Mills r920 Silver av  
 " Eliz F Mrs smstrs Blue Bell h3419 E Market (B)  
 " Elmer L (Joan R) presmn Sou Engraving r512 Pine (B)  
 " Eugenia E Mrs bmo Justice Drug r Julian NC  
 " Eunice E Mrs slswn Kress' r3220 High Point rd  
 " Evelyn Delories Mrs clk Jeff Life r Guilford College NC  
 " F Scott (Eliz F) plmb W H Sullivan Co h 3419 E Market (B)  
 " Frank R (Frances B; Causey Bros) h2012 StAndrews rd  
 " Garland L (Deserie C) tex wkr Cone Mills h 1618 16th  
 " Geo M h3511 Parkwood dr apt B  
 " Gertrude J Mrs lino opr Trade Typesetters h 2103 Walker av  
 " Grady M (Annie D) whsemn Dillard Paper h 3417 E Market (B)  
 " H Orpheus (Mary V) h410 E Lee  
 " Harvey P (Myrtle H) emp Dick's Lndry h1610 Front

## COMER TREE COMPANY

Inc.

CABLING  
FEEDING  
CAVITIES  
PRUNING

ALL TYPES  
OF  
TREE  
WORK

1701  
Randolph Ave.

P. O. Box  
1664

TEL  
3-2448

## G. E. JOHNSON

Sales Agent  
STANDARD  
Fluid Duplicators  
and Supplies

CARBON  
FLUID  
PAPER

Lighting  
Letter Opener

Standard  
Supplies Give  
Better Copies  
on Any Fluid  
or Spirit  
Duplicators

115  
CHURCH ST.  
TEL.  
3-0501

## EMILE HODGE APPLIANCES, INC.

"EVERYTHING ELECTRICAL"

220 W. Market St.

Phone 8431

NEW FIELD  
FOR AN OLD  
COMPANY

**ACCIDENT,  
SICKNESS  
and LIFE  
INSURANCE**

EXPERT  
SERVICE BY  
TRAINED  
AGENT

**W. STUART  
COLLINS**  
Representing  
**New York  
Life Ins. Co.**

TEL.  
**4-4044**

413  
Scott Ave.

Service  
at its  
best . . .

**MODERN  
CLEANERS**



**DRY CLEANERS**

TEL.  
**3-5306**

1308  
**BATTLE  
GROUND  
AVE.**

# PHIPPS HARDWARE CO., INC.

Reach Sporting Goods, Builders' Hardware, B.P.S. Paints, Guns, Ammunition,  
Fishing Tackle, Oil Heaters, G. E. Appliances, China and Gifts

215 NORTH ELM

PHONES 2-0179 AND 2-0170

## SERVICALL, INC.

Stenography—dictation by telephone or in our  
comfortable booths

Multilith, duplicating and mailing service

Employment Placement of office Personnel

Mezzanine King Cotton Hotel

TEL. 4-5476

### CAUSEY

- " Harvey P jr (Nellie G) scrubber Cone Mills h1509 Catawba av (B)
- " Henry C jr (Eliz) wvr Bur Mills r920 Silver av
- " Henry F r1420 S Elm
- " Irene G Mrs tstr Bur Mills r RD 8
- " J Thos (Virginia N) plant wkr Carolina Quality Block h1300 Cardinal pl
- " Jack S (Tommye) supt of agencies Jeff Life h1700 N Elm apt E3
- " Jas (Eunice E) driver Yellow Cab r3220 High Point rd
- " Jas C order flr Sears r RD 4
- " Joan R Mrs slswn Kress' r512 Pine
- " Lillian F Mrs tex wkr Gboro Overall r316 Robbins
- " Luther H (Sally R) sub sta opr Duke Pwr r Pleasant Garden rd
- " Mabel Mrs cash Pilot Life Ins r RD 6
- " Maggie A (wid Eug) h411 E Whittington
- " Marie Mrs tstr Bur Mills r920 Silver av
- " Marvin O (Gertrude J) lino opr Trade Type-setters h2103 Walker av
- " Mary C waitress Woolworth's r RD 4
- " Mary V Mrs mach opr Blue Bell h410 E Lee
- " Mildred M Mrs emp Jeff Life h3726 Central av (B)
- " Mozelle tchr Senior Hi Sch r3511 Parkwood dr apt B
- " Myrtle H Mrs wvr Cone Mills h1610 Front
- " Nellie Mrs h920 Silver av
- " Nellie G Mrs tex wkr Gboro Overall h1509 Catawba av B
- " Novia R slswn Meyer's r RD 6
- " Paul S driver Altman's Furn Store r920 Silver
- " R C Live Stock (Roscoe C Causey) ofc 222 N Spring
- " Raymond S (Mildred M) constn wkr h3726 Central av (B)
- " Robt lab Swift & Co r RD 1
- " Robt F mech County Sch Garage r Guilford College NC
- " Robt S vehiclemn Ry Exp r RD 8
- " Ronald (Betty M) bodymn Marsh's Five Way Garage h1030 Dewey
- " Rosa (wid Ernest R) h400-02 S Edgeworth 3
- " Roscoe C (R C Causey Live Stock) r Liberty NC
- " Sadie emp Jeff Life r RD 4
- " T K cattle buyer r2411 Fairvlew
- " Thelma nurse StLeo's Hosp r310 Murray
- " Thos F r410 E Lee
- " Virginia E studt r3419 E Market (B)
- " W O (Dovie Z) slsmn Harry D Kellett In r RD 1
- " Wilbur J (Inez) mach Bur Mills h801 Hartford
- " Wm L (Molly N) sec Gboro Central Lab Union h222 N Cedar
- " Cauthen Heans B (c; Annie M) lab Cone Mills r RD 5
- " Cauthren C Ernest barber Summit Center Barber Shop r Reidsville rd
- " Joyce W Mrs forwn Vick Chem h914 Cherry
- " LeRoy USMC r914 Cherry
- " Lester O (Joyce W) barber Hotel Clegg Barber Shop h914 Cherry
- " Margt Mrs serv rep SBT&T r Reidsville rd
- " Nellie P Mrs tex wkr Gboro Overall r RD 5
- " Cavan Ernest B mech r1804 Spring Garden
- " Hunter D (Martha E) distr Tom Houston Co h300 Burtner
- " Maude E D (wid Richd H) h1804 Spring Garden
- " Virginia M Mrs shuitle flr Carter Fabrics r RD 4
- " Cavado Agnes D Mrs slswn Wright's Curtaln & Drapery Shop h946 Hill

### CAVEDO

- " Harold E (Agnes D) mgr Wright's Curtaln & Drapery Shop h946 Hill
- " Robt P studt r946 Hill
- " Cavenagh Eunice M (wid Geo W) h1700 N Elm
- " **CAVENAUGH GEO K (Mary A) V-Pres-Treas and Securities Dept Jefferson Standard Life Insurance Co, 101 N Elm, Tel 3-6371, h205 W Newlyn, Tel 3-6118**
- " Caveness see also Cavinness
- " Ada M (wid Sol A) h3735 High Point rd
- " Bertha T Mrs tex wkr Cone Mills h2207 Poplar
- " Clyde T (Mary C) hlpr Cone Mills h401 Pine (B)
- " Eliz A Mrs mgr Servicall Inc and mus tchr 817 N Elm apt 3 h do
- " Floyd C (Clara P) ofc 202½ W Market R4 h1005 Courtland
- " H Lynn (Alene N) pres Loman Sup & Equip Co r RD 2
- " Herbert W (Bertha T) elev opr Cone Mills h 2207 Poplar
- " Lillie F Mrs bkpr Foster-Cavinness r521 Arlington
- " Roy r4100 Raleigh rd (B)
- " Shelley B (Stanley & Caveness) r O'Henry Hotel
- " W Jackson tex wkr Cone Mills h Catawba av (B)
- " Wallace A (Lena M) unit supvr Pilot Life Ins h414 Hillcrest dr
- " Wm P (Helen R) insp Cone Mills r Julian-NC
- " Caville Mary E typ Strand Skees & Jones r141 E Smith
- " Cavinness see also Caveness
- " A Harris (Pansy L) dep County Sheriff h170 Roseland
- " Avery A (Laura A) lm fxr Cone Mills h1110 17th
- " Becky audit clk Meyer's r1241 Randolph av
- " Benj F (Rebecca J) stockmn Western Auto Sup h119 Bishop
- " Charlie G (Clara L) pipe ftr Cone Mills h 1500 18th
- " Claude A insp Cone Mills r1704 Roseland
- " Dorothy L otc wkr Sears r1110 17th
- " Earl D (Mabel M) fxr Cone Mills h1606 14th
- " Edna C Mrs dofr Cone Mills r1614 Textile dr
- " Eleanor Mrs emp Vick Chem h4304 Cornell av
- " Fannie J Mrs hlpr Cone Mills r1602 Upland dr
- " Garland (Margt) slsmn Foster-Cavinness r RD 2
- " General (c) driver Daniel Taxi Serv r1933 E Market
- " Geneva S Mrs wvr Cone Mills h1304 Vine
- " Gideon A (Rozena) wvr Cone Mills h1510 Boone
- " Grace L Mrs bkpr Craft & Godwin Ins h4320 Cornell av
- " Graham A (Geneva S) dofr Cone Mills h1304 Vine
- " H Thurmond (Christine B) dofr Cone Mills h 1114 18th
- " Irvin N driver Turner Transfer r1106 17th
- " J A r517 W Market
- " J Alton (Grace L) slsmn Elec Appliances h 4320 Cornell av
- " Jas E (Eleanor) slsmn R H Barringer Distributing h4304 Cornell av
- " Jos B (Mary C) wvr Cone Mills h1106 17th
- " Jos D (Joyce B) wvr Cone Mills h1105 18th
- " Laura A Mrs wvr Cone Mills h1110 17th
- " Lazarus J (Octavia M) wvr Cone Mills h1525 Summit av
- " Mabel Mrs tex wkr Cone Mills h1606 14th
- " Margt B Mrs spne Cone Mills h1416 Hubbard
- " Melvin J (Nettie J) blr Cone Mills r151v Boone
- " Myrtle W Mrs spnr Cone Mills h203 Cottage Grove av (B)
- " Nuland H (Margt B) hlpr Cone Mills h1416 Hubbard
- " Quince A (Lavinia M) clk Sou Dairies r1007 Wharton
- " R Lauren (Beulah S) pres Foster-Caveness h700 Magnolia
- " Rebecca J Mrs bkpr Meyer's h119 Bishop
- " Robt R swpr Cone Mills r1602 Upland dr
- " Sterling E (Frances M) slshr Cone Mills r 1106 17th

# STARR DAVIS COMPANY, Inc.

**Insulations**

502 GUILFORD AVE.

TEL. 5250



# Groome Tire Company

GODDRICH TIRES AND BATTERIES  
EXPERT RECAPPING—ROAD SERVICE  
SEAT COVERS—AUTO ACCESSORIES

201 S. FORBIS

TEL. 2-4800



## CAVINESS

" W Jennings (Helen O) beamer Cone Mills h  
1807 Roseland  
" Walter J compensator Cone Mills r RD 5  
" Walter L (Edna C) asst overseer Cone Mills  
3934 Eastland av  
" Wm S (Myrtle W) slshr Cone Mills h203  
Cottage Grove av (B)  
Cavitt Carrie Mrs (c) r228 N Gilmer  
Cearley Wm D ydmn Amoco r Winston Salem  
NC

Cecil Apartments 603 Simpson

" B Sue bkpr Tri-City Mus r604 5th av

" C Marvin (Cecil Contracting) h604 5th av

" Claudus M jr (Margt H) asst mgr Western Au-  
to Store h824 Circle dr

**CECIL CONTRACTING (C Marvin, Roy M and  
J Douglas Cecil), Building Contractor, All  
Types of Construction 1407 Mill, Tel 3-1329  
(See page 64 Buyers' Guide)**

" Everett L (Elsie W) stock clk O'Henry Hotel  
r820 Spring Garden" J Douglas (Mary J; Cecil Contracting) r300  
Tate

" Martha C Mrs clk Swift &amp; Co r RD 5

" Roy M (Ruth S; Cecil Contracting) h535 S  
Aycock

**CECIL-RUSSELL DRUG CO (Lon D Russell),  
Prescription Druggists 310 S Elm, Tel 8114**

" Ruth S Mrs clk Yost Realty h535 S Aycock  
Cedar Street Soda Shop (c; O H Hinnant jr)  
1008 S CedarCehen Chas W (Julia W) oil burner installer h  
535 E Bragg

Cells Alex cook Manuel's Cafe r S Spring

Centenary Methodist Church Rev M Teague Hipps  
pastor Arlington cor Asheboro

Center Theatre Jas C Sheppard mgr 117 S Elm

Central Apartments 107 N Spring

" Barber Shop (Albert B Hoffman) 118 E Washn

" Carolina Convalescent Hospital Wm B Fin-  
layson administrator 4001 E Bessemer av  
(B)

**CENTRAL CAROLINA WAREHOUSES INC, J  
Robert Team Pres, Herbert S Falk Sec-  
Treas, H C Charles Jr, Operating Mgr, Genl  
Merchandise Storage, Rail Sidings, Federal  
and State Licensed Bonded Warehouse  
2000 E Bessemer av and Warehouse st,  
PO Box 1678, Tels 3-0533 and 3-0534**

" Church of the Nazarene Rev Hoyle C Thomas  
pastor 212 E Lee

## CENTRAL FLORAL GARDENS

KATE H THOMAS, Owner  
JESSE W PEGG, Mgr  
FLOWERS FOR EVERY OCCASION  
1907 Spring Garden  
Telephone 7209  
(See page 85 Buyers' Guide)

" Motor Lines Inc John S Riddle mgr 2810 Oak-  
land av" Nursery School Mrs Marie Waynick supvr  
224 S Spring

## CENTRAL OIL COMPANY

R B BOREN JR, V-Pres and Genl Mgr  
FUEL OIL SERVICE ON ALL TYPES OIL  
BURNERS

Richfield  
3606 Spring Garden Extn  
Telephones 5683 and 4-2393  
Night and Holidays Telephone 8566  
(See page 89 Buyers' Guide)

**CENTRAL SCHOOL, Luther R Medlin Prin, 226  
S Spring, Tel 2-1283**

" Securities Co G W York mgr inv 101 N Elm  
R203Cerebral-Palsy Training Center Mrs Marie  
Bell dir 1140 N Benbow rdCernac Bessie M Mrs tex wkr Cone Mills r1514  
Marion

" Rudolph J (Betsy M) USAF r1514 Marion

## NORTH STATE PYROPLYLLITE CO., Inc.

INDUSTRIAL FURNACE  
LININGS

POMONA, N. C.

Phones 7763-4-7055

Chadwick Harper B jr (Mary L) dispr Sou Ry  
h3508 Parkwood dr apt DChaffin Alex P (Lorena O) emp Transparent  
Packings h1606 Glenwood av" Jacqueline S Mrs tex wkr Mack Judson V Co  
h1701 Oak" Lee R (Jacqueline S) prsmn NC Christian Adv-  
ocate h1701 Oak" Lorena O Mrs emp Bur Mills h1606 Glenwood  
**CHAIR RENTAL SERVICE (A D Ownby Jr),**Any Type Chair, Table, Bed, Furniture, Movie  
Projector, Party Accessories For RentPO Box 2362, Fair Ground av, Tel 4-1130  
(See page 41 Buyers' Guide)

Chalk Beverly studt r2510 Walker av

" Eliz C Mrs ofc sec Norfolk Sou Ry h2510 Wal-  
ker av" Richd W (Eliz C) emp Wallace & Tiernan h  
2510 Walker avChalmers Dorothy E (c) dishwshr H & T Cafe h  
210 Regan

" Ralph (c) lab Sears h314 Winston

Chamber Margt M (wid Thos F) ofc sec Inman  
Bros h821 N Elm apt 3Chamberlain Gladys C (wid Julius J) tchr Colfax  
Sch h2506 Berkley pl

" Julius J studt r2506 Berkley pl

" Mary A r2506 Berkley pl

" Roy T (Annette C) uphol Hatley Uphol h506  
W Market apt 7Chamberlth Co of America Stanley E McGhee  
rep weather strippers 106 W Gaston

Chambers A Ray (Coda R) carrier PO h1315 Fla

" Albertha S (c) maid King Cotton Hotel h422  
High

" Alf A r1816 Colonial av

" Bessie H Mrs fdr Container Corp of America  
r3310 E Bessemer av (B)" Coda R Mrs nurse Wesley Long Hosp h1315  
Fla" Edw L (Bessie B) asst purch agt Cone Mills  
h1214 Homeland av

" Ella M (c) Indrs h814 Bennett

" Erwin H slsmn A&amp;P r3310 E Bessemer av (B)

" Eula seamer Bur Mills r904 Vance

" Evelyn Mrs clk Pilot Life Ins r High Point NC

" Felda W Mrs mach opr Gboro Mfg h344 W Lee

" Franklin C pkr Sears r Madison NC

" Gladys E clk Bur Mills r1006 N Eugene

" Gloria ofc mgr Civilian Preparatory Institute  
r1909 Grove

" Grace (c) maid h1002 Gorrell

" Grace H clk Sunshine Biscuits r912 Union

" Herbert (c; Lola A) cook Sedgfield Inn h  
534 Macon

" Irene T Mrs btry fir Cone Mills r2114 Cypress

" Jas (c) ydmn Berry Coal r531 Haywood

" Jas C (Lne L) dofr Cone Mills r Brown  
Summit NC

" Jennie Mrs (c) prsr East-N-Clnr r114 Daniel

" Jos G (Annie) plmb Crutchfield Plmb & Htg  
h1100 Glenwood av" Jos G jr (Louise S) plmb Crutchfield Plmb  
& Htg h1502 Fla

" Katie K pkr Sears r904 Vance

" Lola A Mrs (c) with Lola's Beauty Shop  
h534 Macon

" M Eliz ofc sec Truitt Mfg r1006 N Eugene

" Margt M Mrs ofc sec Inman Bros h821 N  
Elm apt 3" Ova D (Avalae R) ckr Cone Mills h4 Oak  
Grove (P)" Ralph A (Thelma L) lm fxr Carter Fabrics  
r1501 Concord av

" Reese W clk Carolina Sea Food r204 Wilson

" Rilla Mrs (c) hlpr Woolworth's h627 Bennett

113 W. Edwards Place

PERSONAL FURNITURE AUTO  
**STANLEY FINANCE, INC.**  
"Friendly Loan Office"  
Tel. 3-6123

## CHAIR RENTAL SERVICE

Anything  
For Every  
Occasion



Hospital  
Nursery  
Party  
Miscella-  
neous  
Rental  
Equipment

A. D. Owenby Jr.

TEL.

4-1130

## TATUM-DALTON TRANSFER CO.

STORAGE  
CRATING — MOVING — MERCHANDISE HANDLING

311 E. Washington

Tel. 3-0537

# BURNS USED CARS

"We Sell The Best for Less"  
BUY—SELL—TRADE

205 N. DAVIE

TEL. 4-6622



## KING-HUNTER, INC.

CONTRACTORS

PHONE 4-3231



GENERAL

1421 Westover Terrace

### CRUTCHFIELD-BROWNING DRUG CO.

CITY WIDE DELIVERY  
Prescription Druggist

**DIAL 3-5553**

Toilet Articles — Drugs — Gifts  
**357 N. ELM**

#### CHAMBERS

- " Robt D (Felda W) mech F D Lewis & Son h344 W Lee
- " Robt D jr whsemn Dillard Paper r344 W Lee
- " Robt L (Maude) h912 Union
- " Robt R slsmn Acrobat Shoe Store r3210 E Bessemer av (B)
- " Rosa (c) maid h129 Mitchell
- " Sarah M Mrs clnr Cone Mills r Brown Summit NC
- " Schuyler (Milzie W) tex wkr Gboro Over-all h1006 N Eugene
- " W Pritchard (Grace H) rtemn New Method Lndry r912 Union
- " Walter A clk PTS r1115 Glenwood av
- " Walter L (Irene T) emp State St Clns h1912 Woodside dr
- " Wm S studt r1006 N Eugene
- " Wilson (c) studt h627 Bennett

**CHAMBLEE BEATRICE S. Real Estate 314 Banner Bldg 119 N Elm, Tel 8924, h123 W Smith, Tel 3-1915**

- " Doris nurse Central Carolina Convalescent Hosp r902 Circle dr
- " Homer M III studt r704 Magnolia
- " Jas P adj Am Ins Co of Newark r1700 N Elm
- " Lenna M clk Lowman Mtr r RD 7
- " Lewis A supt H L Coble Constn r Middlesex NC
- " Lyda P (wid H M) h1700 N Elm apt
- Chambliss Alfredia M Mrs (c) mach opr Cone Mills h1708 Water
- " Chas C (c; Alfredia M) driver Ambrosia Cake Bakery h1708 Water
- Champion Bertha E (wid Roy) ofc sec Dr Edwards h105 Westover ter
- " Chan M (Virginia J) carp h3115 Summit av
- " Frances M btry fr Cone Mills r RD 2
- " Jay C (Marjorie W) studt h910 Grayland
- " Marjorie W Mrs opr SBT&T h910 Grayland

Storage & Trucking Co Inc Edw C Land pres-treas Mrs Ruth S Land v-pres L D Kirkman sec 205 Walker av

Chandle Harry C (Esther K) Pre Natl Shirt & Hat Shop h1013 N Eugene

" Robt S studt r1013 N Eugene  
Chandler A Lorenzo jr tire dept mgr Chandler Mtr r Reidsville NC

" A Lorenzo repr shop mgr Chandler Mtr r Reidsville NC

" Albert D (Beatrice B) condr Sou Ry h610 Myers la

" Alice M Mrs asst chf opr SBT&T r724 S Elam av

Allen servmn Chandler Tire r308 N Chapman  
Annie S Mrs spnr Cone Mills h2012 Poplar

Augustus A (Lizzie A) h408 Guilford av  
Beatrice D Mrs (Chandler Tire Co) h308 N Chapman (SH)

" Chas E mech Carolina Blower r418 Creekridge rd

" Clyde J (Caroline J) dofr Cone Mills r816 Silver av apt 4

" Edw S (c; Frances D) install machy Cone Mills r Stokesdale NC

" Edwin jr (Kath) emp Anderson & Clayton h 3008 Peebles dr

" Elroy (c) jan Ingram Mtr r713 E Sycamore

" Elvie E (Marie D) shop formn Bur Mills h 121 Eisenhower dr

" Erwin W (Hilda E) emp Bur Mills h7 Oak Grove (P)

" Ethel S Mrs appr Cone Mills h2206 Poplar

" Ferris C (Vivian F) dept mgr Berrys' Used Auto Parts r410 E Radiance dr

" J Edw (Ollie E) bgemn Sou Ry h614 Stirling

#### CHANDLER

- " Jack sub contr State Engineering & Sls r Reidsville NC
- " Jake (c) lab r1505 Cunningham
- " Jas H (Vina B) clk PO h908 Oakland av
- " John H (Virginia P) teleg opr Sou Ry h538 Highland av
- " Jos W (Betsy E) mgr Elam Drug Co Inc h 4506 Winston Salem rd
- " Josie (wid John) r816 Silver av apt 4
- " Lawrence D asst supt of mails PO r500 Hill-side dr
- " Lila J clk Bur Mills r2200 Wright av
- " Lorenzo A formn Chandler Tire r Reidsville NC
- " Lorenzo A jr formn Chandler Tire r Reidsville NC
- " Lucille Mrs (c) maid h1522 E Market
- " Luke (Ethel S) slshr Cone Mills h2206 Poplar
- " Marie D clk Sears h121 Eisenhower dr
- " Marvin M (Nell C) slsmn Zesto Ice Cream h767 Percy
- " Mary B Mrs clk Guilford Natl Bank h610 Myers la
- " Michl studt r1606 Ball
- " Minnie L Mrs clk Ambrosia Cake Bakery r RD 6
- " Motor Co Lorenza A Chandler jr mgr tire recapping 1701 Gatewood av
- " Nell C Mrs organist First Moravian Ch h767 Percy
- " Otis M (Fay S) wvr Cone Mills r1606 Ball
- " Peggy V Mrs ofc sec h1410 E Radiance dr (SH)
- " Ray assmblr Wysong & Miles Fdry r505 Kirkland
- " Raymond C (Minnie R) bus opr Duke Pwr r RD 6
- " Richd K (Joan D) serv mn Cone Mills r 2216 Maple
- " Robt (c) lab Duke Pwr h603 Gaston
- " Robt H (c) porter Ry Exp r415 N Gilmer
- " Ruby r2012 Poplar
- " Ruth Mrs (c) mgr McAdens Dry Clns r1011 S Ashe
- " S Ruth ofc sec Jeff Life r538 Highland av
- " Saml C electn Gate City Elec r506 Rocky Knoll rd
- " Saml M (Edna E) erd grndr Cone Mills r Summerfield NC
- " Squire S (Annie S) tex wkr Cone Mills h 2012 Poplar
- " Thurmond studt r1511 Colonial av

#### CHANDLER TIRE CO

VIRGIL L CHANDLER  
BEATRICE D CHANDLER  
COOPER TIRES  
RECAPPING-VULCANIZING  
300 N GREENE COR BELLEMEADE  
TELEPHONE 3-3452  
(See page 6 Buyers' Guide)

- " Van H (Francena B) v-pres Berry's Used Auto Parts h2204 S Benbow rd
- " Vina B Mrs tex wkr Cone Mills h908 Oakland av

**CHANDLER VIRGIL L (Beatrice D; Chandler Tire Co), h308 N Chapman (SH), Tel 7752**

" W Ray (Willie M) electn Gate City Elec h 4234 Harvard av

" Wm slsmn Baker's Shoe Store r517 W Market

" Wm. C (Alice M) bus opr Duke Pwr h724 S Elam av

**CHANDLER WM D (Julia W), Dist Mgr Durham Life Insurance Co of Raleigh NC, h1511 Colonial av, Tel 3-1195**

" Wm D elev opr Cone Mills r2114 Spruce

" Wm M (Eleanor A) asst mgr Baker's Shoe Store h1430 Whilden pl

Chaney Luther S asst overseer Cone Mills r 1509 Fairview

" Roberta (c) alde Central Carollna Convales-cent Hosp r403 Law

" Wm E (Sybil S; Carolina Grinding Shop) wvr Cone Mills r RD 1

## JENNINGS PLUMBING CO.

New  
Installations  
and  
Repair Service

We Carry  
a Complete  
Line of  
Plumbing  
Supplies

722  
W. LEE

TEL.  
**3-7459**

## WOODMEN OF THE WORLD LIFE INSURANCE SOCIETY

MELVIN OAKES, F.I.C.

1304 CAROLINA

TEL. 3-2963





# ROSCOE GRIFFIN SHOE CO., Inc.

The Family Shoe Store

123 S. ELM ST.



TEL. 6348

Chapman Adelaide H Mrs (c; Rufus L) prsr  
Dick's Lndry h2601 E Market apt 8C  
" Agnes emp Bur Mill r503 Garrett  
" Bertha L (wid Herbert L) tchr Summerfield  
Sch h514 S Aycock  
" Betsy W Mrs ofc mgr Clegg-King Mtr r RD  
1  
" Chas (c) lab Pomona TCCo r Pomona NC  
" Helen H Mrs ofc sec Colonial Furn r1825 In-  
dependence rd  
" Helen C (c) tchr PS r1401 E Washn  
" Henry (c; Jezebel) wldr Murray's Garage  
h2111 Hunter  
" Herbert (c; Pearl) lab Cone Mills h  
2109 Pear  
" Jas W (Martha E) pntr 503 Garrett h do  
" Kath S tourist home 840 W Market h do  
" Magnolia assmblr New Method Lndry r2122  
Pear  
" Rufus L (c; Adelaide H) studt h2601 W Mar-  
ket apt 8C  
" Thos (c) lab r2111 Hunter  
" Uriel S (c; Aaron K) strpr Cone Mills h625  
Macon  
" W Forrest (Helen H) terminal mgr Western  
Carloading h1825 Independence rd  
" Wesley E jr emp Genl Elec Sup r RD 1  
Chapman Sarah Lndry wkr New Method Lndry r  
2111 Hunter  
Chapp A Carl (Fannie) electn Cone Mills h1512  
E Textile dr  
Chappell Ethel (wid V E) r2631 Walker av  
" Herbert G (Cath D) linemn Duke Pwr r Brown  
Summit NC  
" J Wm ofc mgr Island Creek Coal Sis h801  
Homeland av  
" Jacqueline H Mrs clk Blue Bell r2412 Laurel  
dr  
" Joel mech Ingram, Mtr r143 McCulloch  
" Johnnie R tex wkr Cone Mills  
" Rufus D jr (Johnnie F; Marietta Paint & Co-  
lor) r Sedgefield NC  
**CHARIS DISTRIBUTOR OF GREENSBORO, Mrs**  
Maxie T Allen Mgr, Corsetieres 101 Pied-  
mont Bldg 114 N Elm, Tel 8603  
Charles Howard C jr (Rachel T) operating mgr  
Central Carolina Whse h626 Myers la  
" Stores Co Inc John H Southall mgr dept store  
240 S Elm  
Charlie's Place (Chas M King) confr Jamestown  
rd (Gld Col)  
Charlton Mack (c) lab h630 Lindsay  
Charlyne's Tourist Home (Mrs Charlyne Orzel)  
513 Summit av  
Chase Eliz S (wid W D) h210 N Elm av (SH)  
**CHASE HERBERT G (Louise P), Supervisor**  
Wimbish Insurance Agency Inc All Forms  
of Insurance 917-25 Southeastern Bldg 102  
N Elm Tels 2-4174, 2-4175 and 2-4176, h  
1904 Colonial av, Tel 2-0929  
" Louise P Mrs bkpr Thompson Dental r1904  
Colonial av  
Chatfield Donald sismn Beaman's Inc r909 W  
Lee  
Chatham Robt L (c) lab Pomona TCCo r Po-  
mona NC  
Chatman Alien C emp Chandler Mtr r308 N Elm  
" Archie R (Birdie H) crdr Cone Mills r May-  
dan NC  
" Bessie S Mrs shuttle fxr Carter Fabrics h811  
Warren apt 1  
" Claude extractor Geo C Brown & Co r Pomona  
NC  
" Early L (Kathleen C) tex wkr Cone Mills r  
RD 5  
" Helen (c) nurse L Richardson Memorial Hosp  
r607 S Benbow rd  
" Jennie S Mrs emp Gboro Bag r Pomona NC  
" Malachl (c; Eliz) studt h1615 Orchard  
" Roy T (Bessie S) wrpr Geo C Brown & Co h  
811 Warren apt 1  
" Rufus (c) lab Swift & Co r1705 Lindsay  
Chattin Muscoe J (Ethel H) brkmm Sou Ry h37  
Waikin (P)  
Chaudron Dorothy D (wid Paul B) r2313 Lafay-  
ette av  
Chauncey Ervin buyer Sears r401 Aberdeen ter  
Chavis Annabelle C Mrs (c) tchr Lincoln St Jr  
Hi Sch h1001 S Benbow rd  
" Annie Mrs (c) maid h1011 Perkins

## RAY EVANS HARDWARE

PITTSBURG PAINTS  
HOT POINT APPLIANCES  
Guilford College Tel. 29-2706

### CHAVIS

" Banks (c) r1918 Luther av  
" Carrie Mrs (c) h801 E Bragg  
" Clead (c) lab Grains Feed Mills h1210 Ashe  
" Herman L (c; Mary G) carp Cone Mills h  
1421 E Market  
" Jas (c; Louise) pkr South Atlantic Bonded  
Whse h511 Gorrell  
" Jas (c; Algie) lab Pet Dairy Products r Guil-  
ford NC  
" Julia (c) h209 S Dudley  
" Normen (c) lab Pomona TCCo r Guilford Col-  
lege NC  
" Ralph W (c) loader Gboro Nehi r RD 5  
" Robt (c; Florence L) lab Reco Tanks h1212  
Haynes  
" Robt (c) prsr New Era Dry Cln r209 S Dudley  
" Vance H (c; Annabelle C) city dist mgr Gboro  
News h1001 S Benbow rd  
" Wm H (c; Dora S) crdr Cone Mills r RD 5  
" Wm M (Mary T) trucker Cone Mills r Gibson-  
ville NC  
" Willie M (c) r1001 Bilbro  
Cheadle Barbara Mrs ofc sec Pilot Life Ins r  
High Point NC  
" David asst dir Cone Memorial YMCA r High  
Point NC  
Cheek Aaron L (c) porter College Drug Store h  
2613 Husbands  
" Alma F Mrs case wkr County Welfare Dept n  
512 Stirling  
" Alvis W (Mable S) midr Wysong & Miles Fdry  
h2206 Kersey  
" Arnold M (Cora H) fill sta 606 E Market r  
RD 7  
" Bessie H (wid Clem) nurse 1607 Morton h do  
" C Alex (Lois C) asst v-pres Bank of Gboro h  
504 E Whittington  
" Carrie Mrs r1307 Linwood  
" Chas R (Pauline S) plmb Robb Plmb & Htg  
h822 Franklin blvd (B)  
" Clara Mrs court reporter US Dist Ct r O'Henry  
Hotel  
" Clara Mrs (c) h511 Best  
" Colin (c) r511 Best  
" & Co (Jack A Cheek) whol gros and tob 233  
S Davie  
" E Florence (wid Wm M) h1411 McPherson (B)  
" Dewitt G (Jessie B) tmkpr O'Henry Hotel n  
218 Mayflower dr  
" Don W tex wkr Cone Mills r RD 5  
" Emma M clk J P Stevens & Co r104 S Aycock  
" Evelyn H Mrs US Int Rev Agt h2808 Masonic  
dr  
" Fleming T (c; Pocahontas W) exp hndlr Ry  
Exp h1814 E Market  
" Fleming T jr (c) studt r1814 E Market  
" Forrest M (Janie E) with Cheek Oil h4528  
Winston Salem rd  
" Francis A (c; Madge G) dofr Cone Mills r  
1910 White  
" Fred r505 E Whittington  
" Fred W (Evelyn H) gros 117 W Washn h2808  
Masonic dr  
" Glenn W (Jeanine N) clk A&P h404 Bland  
Wood av apt Z  
" Harold T (Lillian B) dofr Cone Mills r Guil-  
ford College NC  
" Herman B (Maggie M) div mgr Sears h815  
Glenwood av  
" Ira L tex wkr Cone Mills r RD 5  
" J Carr (Margt P) asst mgr Home Specialty  
Shop h1307 N Elm av apt C  
" J Frank (Thressa E) with C&D Lbr h1807  
Britton  
" Jack A (Kath K; Cheek & Co) h812 Dover rd  
" Jas (c) USAF r710 S Benbow rd

730 S. ELM ST.



Sager

Patented Weatherstrips

Sun Screens

Kool Shade

Dial 3-3974



## BEAMAN'S Inc.

SINCE 1922

Distributors,  
Manufacturers,  
Factory  
Representatives

for  
BUILDING  
SPECIALTIES,  
INSTITUTIONAL  
and  
SCHOOL  
EQUIPMENT



Venetian Blinds



1060  
Battle Ground  
Ave.

TEL.

7373

## W. A. Cooper & Son Lumber Co.

LUMBER — MILLWORK — HARDWARE

2700 Battle Ground Ave.

Phone 3-3000

# Guilford Builders Supply Co., Inc.

Complete Line of  
BUILDING MATERIALS

"You Can See It First If You See Us"

1621 BATTLE GROUND AVE.

TEL. 3-9481



**PEEBLES ELECTRIC COMPANY**  
ELECTRICAL CONTRACTORS  
COMMERCIAL  
RESIDENTIAL  
LIGHTING FIXTURES

Tel. 2-0537

214 Bellemede



BAINBRIDGE — DANCE

## Well Drillers

Modern Equipment — Experienced Operators  
—TERMS—

Jamestown Rd.  
Guilford College, N. C. Tel. 29-3521

### CHEEK

- " Jas B (c; Willie M) lab Assoc Transport h118 Gray
- " Jas S (Alma F) h512 Stirling
- " Janice J nurse Sternberger Hosp r710½ 5th av
- " Jasper (c; Pearl L) driver New Home Bldg Sup h411A W Bessemer av
- " Jeanine N Mrs emp Sears h404 Bland Wood av apt 2
- " Jess L emp Oettinger Lbr r613 Arlington
- " John E (Kath W) rte slsmn H W Lay & Co h 806 Asheboro
- " John W (c) lab Myers Bros h1005 Hackett
- " June ofc sec Merrill Lynch Pierce Fenner & Beane r Asheboro NC
- " Katie (wid Benj S) h505 E Whittington
- " King V (c; Lee E) exp hndlr Ry Exp h710 S Benbow rd
- " Lee E Mrs (c) agt Winston Mut Life Ins h710 S Benbow rd
- " Lena P (wid A F) bkpr Cheek & Co h1406 Madison av
- " Lewis (c; Mary) lab h1706 McConnell
- " Loyd H wrpr Carter Fabrics r McLeansville NC
- " Lucy F studt r1507 Walker av
- " Macon T (Dorothy R) wrv Carter Fabrics r RD 6
- " Madge G Mrs (c) mach opr Cone Mills r1910 White
- " Maggie M Mrs cash Carolina Theatre h815 Glenwood av
- " Margt P Mrs ofc sec Russell Simmons Lbr h 1307 N Elm apt C
- " Margery dept mgr Meyer's r808 Twyckenham dr
- " Mary L insp Mock Judson V Co r641 Asheboro
- " Maude J (wid Wm E) h104 S Aycock
- " Myrtle (c) cook r1005 Hackett
- " Myrtle E seamer Mock Judson V Co r204 Sykes av (B)
- " Nathl J (c; Nancy F) ydmn Pure Oil h875 Waugh (B)
- " Nathl J jr (c) emp Phillip Schells r875 Waugh (B)
- " Nettie N Mrs tex wkr Cone Mills r2107 Textile dr
- " Paul (c; Adell R) lab Bur Mills h1124 Gray
- " Pocahontas W Mrs (c) agt Winston Mut Life Ins h1814 E Market
- " Robt M (Esther M) asst clk in chge PTS h 2622 Springwood dr
- " Roger D dofr Cone Mills r2109 Niagara (B)
- " Theo (c; Madge) tex wkr Cone Mills h1710 Water
- " Thos J (Lucy F) dist supt PTS h1507 Walker
- " Wm partsmn Dixie Sls r McLeansville NC
- " Wm B (Mildred T) control mn Carter Fabrics h4235 Princeton av
- Cheeks Louis (c) lab Columbia Baking r1100 E Washn
- Cherry Al (Cleo) mach opr Bur Mills r1803 Britton
- " David L (Cottye D; Cherry's Garage) h1320 Grove
- " Detroit (c; Annie L) hlpr Gboro Distributing h1018 Perkins
- " Geneva (c) maid 810 Cypress
- " John (c) lab r617 Watson
- " Julius (c; Maggie) emp Pomona T C Co h3 Meadowbrook dr
- " Paul S (c) h617 Watson
- " Salina (c) fety wkr R C Reynolds Tob r617 Watson
- " Willie (c; Jessie H) cln Wesley Long Hosp h 111 East

### CHERRY

- " Yarman (c; Fannie M) lab h802 Reid
- Cherry's Garage (David L Cherry) 31.8 Summit
- Chesapeake & Ohio Railway Co A Sidney Morton
- agt serv engs 205 N Green R206
- Chester Jas L wrv Carter Fabrics
- " Julius L Nora V) lm fxr Carter Fabrics r 730 Cole (B)
- Chestnut Edw (c; Carrie) lab h621 Oak
- " Jas (Eunice H) routienn Pet Dairy Products h669 Percy
- " Roosevelt (c) lab r621 Oak
- " Thad H (Grace R) kntr Adam Mills h807 Alton
- CHEVROLET MOTOR CAR SALES & SERVICE.**  
Traders Chevrolet Co Inc Dirs, 215-217 E Market, Tels 2-2146 and 2-2147 (See page 17 Buyers' Guide)
- CHEVROLET MOTOR CARS AND TRUCKS.** North State Chevrolet Co Inc Dealers, 313 W Market, Tel 3-9473 (See page 12 Buyers' Guide)
- Chicago Fire Brick Co Paul O Stribling jr rep 2055 N Greene R201
- " Market Co (Wm D Feeney) gros 102 N Davie Child Evangelism Fellowship Edith Bridges dir 115 Church R11
- Childers Arth bill clk Genl Elec Sup r Wendover
- " Curley pntr 2023 Niagra (B) h do
- " Jas C (Mariam) h1015 Portland
- " May H fety wkr El-Moro Cigar r1833½ Spring Garden
- " Nona V chkr Columbia Lndry r2023 Niagara
- Children's Home Society of North Carolina Inc Harriet L Tynes exec dir ofc 740 Chestnut
- " Nursery (Mrs Tempie L Brooks) 609 Terrell
- Childress Alma B Mrs insp Cone Mills h2414 Vine
- " Betty slswn Charles Stores r RD 5
- " Grady r1324 W Wendover av
- " Helen (wid Garland) emp El Moro Cigar h 204 Hendley
- " Jasper slsmn Sam's Quick Lunch r119 E Washn
- " Jean C Mrs ofc sec Bur Mills h908 Hill
- " Lorena M Mrs splr Cone Mills h2404 Vine
- " Margt C ofc sec Security Life & Trust r522 Tate
- " Margt C Mrs spnr Cone Mills h1212 Gordon
- " Mazie C Mrs tex wkr Cone Mills r2508 Vine
- " Paul W (Margt C) slshr Cone Mills h1212 Gordon
- " Richd C tex wkr Cone Mills r1212 Gordon
- " Richd L (Barbara C) blr Cone Mills r207 Hendley
- " Roy S (Louise P) asst serv mgr Harry D Kellett Inc r201 Crestwood
- " Roy W (Grace) trav slsmn h216 W Avondale
- " Thos L (Grace G) meat ctr Sands & Co h 1616 Rainbow dr
- " Vincent L (Jean C) junior cost acct Bur Mills h903 Hill
- " Wm L wrpr Cone Mills r2404 Vine
- " Woodrow emp Carolina Sls & Engineering r RD 1
- Childs Cora L (c; wid Joe M) maid h1204 Archer
- " Johnnie (c) maid 121 N Clinton
- " Mattie (c) h121 N Clinton
- " Mildred tchr Brooks Sch h529 Overlook
- " Robt (c) lab r121 N Clinton
- Chilton Beulah W Mrs tex wkr Gboro Overall h1618 Elwood av
- " Clara P Mrs emp Gboro Mfg h514 Houston
- " Garland (Annie M) prsmn Container Corp of America r Reidsville NC
- " Gilbert W (Beulah W; Church St Garage) h 1618 Elwood av
- CHILTON L RICHARD, Sec-Treas Modern Home Builders Supply Co Inc, r RD 5, Tel 3-9375**
- " Mary (wid Drew) mach opr Bates Nitewear r1618 Elwood av
- " Nadine emp Jeff Life r Reidsville NC
- " Norma M Mrs clk Blue Bell r RD 5
- " Wm T (Lillian L) mech Aldridge Mtrs r348 McAdoo av
- Chisholm Claude (c) hlpr Lambeth Constn r1326 McConnell Mill rd
- " Dorothy (c) studt r317 Gillespie
- " Maude Mrs (c) h317 Gillespie

L. O.  
BEAUFORD

★  
Building  
Contractor

★  
RESIDENTIAL  
BUILDING

★  
3713  
HEATH ST.

PHONE  
3-7047

★  
Cabinet  
Shop

3203 Old  
Reidsville Rd

PHONE  
2-1075

"Good Insurance and Good Service"

## HARRY R. OWEN INSURANCE AGENCY

REGIONAL AGENT — THE TRAVELERS OF HARTFORD, CONN.  
FIRE, AUTOMOBILE AND LIABILITY INSURANCE  
LIFE, ACCIDENT AND GROUP INSURANCE

634  
SOUTHEASTERN BLDG.  
TEL. 2-1910

*Paint* **PITTSBURGH** *Glass*  
**PLATE GLASS COMPANY**  
 "Pittsburgh Paints—Smooth as Glass"  
 Wallhide—Florhide For Every  
 Waterspar—Sunproof 333 S. Elm St. Phone 5653 Purpose

**CHISHOLM**

- "Sidney (c) hlpr C T Martin r2613 McConnell rd  
 "Willie (c) maid Jefferson Std Bldg r317 Gillespie  
 Chisolm Jake (c; Pernida) dock mn McLean Trucking r1018 E Washn  
 "Rosetta (c) chkr A&T Col r632 Lindsay  
 Chiusano Henry M (Betty J) mtl wkr duPont h 1813 Marion  
 Choate Blake plant wkr Carolina Quality Block r RD 1  
 Chorazin Chapter No 13 (RAM) Robah H Mitchell sec meets Third Thurs each month 424 W Market  
 Chrisco Boyd H (Ethel W) mach opr Cone Mills r1305 17th  
 "Clyde L rovg hlr Cone Mills r506 Franklin bld  
 "Elbert H (Ruth H) slbr Cone Mills h1200 Gordon  
 "Eliz S Mrs spnr Cone Mills r RD 6  
 "Jas F (Eliz S) repr Cone Mills h506 Franklin bld  
 "Lloyd (Bertha H) tex wkr Cone Mills r1603 Fairview  
 "Roberta Mrs h1305 17th  
 Chriscoe Daphne C Mrs (c) baker Mayfair Cafeteria h819 Reid  
 "Ethel K Mrs slswn Ellis-Stone r4520 Winston rd  
 "Henry H (c) USA r819 Reid  
 Christer Homer D cabt mkr Ford Body r1023 Spring Garden  
 Christley Marie F Mrs order filler Sears h1804 Oak  
 "Roy H (Marie S) filler Carolina Paint & Varnish Wks h1804 Oak  
 Chrisman Fred M stm fir hlpr Benner & Fields r RD 4  
 Chrisman A Paul (Louise B) asst serv mgr Gate City Mtr h1005 Bellevue  
 "C Harlan (Ruby R) kntr Mock Judson V Co h516 N Spring  
 "Colleen clk Sou Life Ins r4117 Patterson av  
 "Eliz emp Sears r Brown Summit NC  
 "Eliz G Mrs acct clk Jeff Life r RD 2  
 "Fannie S Mrs bkpr Armour & Co r RD 4  
 "Fleta I crlr Carter Fabrics r205 Wilson  
 "J Edmund h1104 Magnolia apt 11  
 "Jas I slsmn Electrolux Corp r Asheboro NC  
 "John B (Colleen C) trucker Cone Mills r4117 Patterson av  
 "Leo (Ora P) emp Caro Steel h814 Franklin bld (B)  
 "Louise B Mrs slswn Ellis-Stone h1005 Bellevue  
 "Mary tel opr Bur Mills r RD 7  
 "Ruby R Mrs slswn Prago-Guyes h516 N Spring  
 "Vera M Mrs clk Jeff Life r11 Vance  
 "Wm T (Eliz G) installer SBT&T r RD 2  
 Crisp Mamie (c) mach opr Model Lndry r RD 1  
 Christ Celestia G Mrs spnr Cone Mills h715 Chestnut  
 "Gospel Temple 329 W Lee  
 "John (Celestia G; California Sandwich Shop) h715 Chestnut  
 Christenberry Fannie Mrs r3200 Oakland av  
 Christian Advocate Building 429 W Gaston  
 "Anna M r2416 Wright av  
 "Calvin (c) car washer Summit Pure Oil Serv Sta r1046 Ashe  
 "Disciple Church (c) 1238 Gray  
 "Donald bkpr Forest Mtr r Nathaniel rd  
 "Jas L (Thelma S) estimator H L Coble Constn h2416 Wright av  
 "Jane tchr Chas D McIver Sch r903 Courtland av  
 "Jeanette R health edur dir YWCA r2416 Wright  
 "Maragratt (c) hlpr WCUNC  
 "Nevada (c; wid Archie) h1103-05 Armstrong  
 "Science Reading Room 303 S Elm R401  
 "Slas instr A&T Col  
 Christiansen Albert W (Esther B) pres Guilford Bldrs Sup h1612 Wright av  
 "Marlene J studt r1612 Wright av  
 Christianman Dorothy M emp Milton Hosiery r27 Watkin (P)  
 "Earl E (Kate C) mech Wysong & Miles Fdry h416 Wesley pl  
 "Eug M (Dorothy M) tex wkr r27 Watkin (P)

**SCREENS & STORM WINDOWS**  
**RUSCO**  
 THE K. C. FRANKLIN CO.  
 1703 W. Lee St.  
 PHONE 3-3219

**CHRISTMAN**

- "Fleeta emp Carter Fabric r624 N Elm  
 "Hubert R (Nell W) wvr Bur Mills h2309 Ellington  
 "Nell W Mrs emp Bur Mills h2309 Ellington  
 Christmas Violet (c; wid Elias) maid h rear 426 W Gaston  
 Christopher Chas E (Julia) plmb W L Oldham Plmb r Guilford College NC  
 "Clyde M (Mary D) mech Ingram Mtr r2302 Battle Ground av  
 "Hattie Mrs h2803 Spring Garden  
 "Irene smstrs Blue Bell r Stokesdale NC  
**CHRISTOPHER JOHN O (Rena P), Pres Dixon & Christopher Co Inc, h2308 Lawndale dr, Tel 2-2964**  
 "John R (Olivia P) capt City Fire Dept h739 Park av  
 "Johnny tstr Western Elec r2803 Spring Garden  
 "June W emp Dixon & Christopher r Guilford College NC  
 "Lacy S clk Sears r2803 Spring Garden  
 "Laura A clk Sears r Kernersville NC  
 "R W Mrs ofc wkr Blue Bell r RD 6  
 "Ramona P Mrs ofc sec Western Auto Sup r Guilford College (NC)  
 "Ray carp Lloyd B Garrimore r RD 6  
 "Robt A emp Dixon & Christopher r Guilford College NC  
 "Ted R USA r739 Park av  
 Christy Shirley M r809 Glenwood av  
 Chrones Gep A (Marle) slsmn h118 E Smith  
 "Marie Mrs opr Permanent Wave Shop h118 E Smith  
**CHRYSLER MOTOR CARS, Gate City Motor Co Inc Dealers, 130 N Forbis, Tel 2-0143 (See page 8 Buyers' Guide)**  
**CHUCKLE INN, C E Richardson Mgr, Good Food, Good Service, Burlington rd, RD 6, Box 486, Tel 9302 (See page 172 Buyers' Guide)**  
 Chum Obert L (Ruby S) yarnmn Carter Fabrics r RD 6  
 Church Annie B (wid Jesse M) fnshr Jones Fur Serv h508 N Cedar  
 "Beatrice sandwich mkr Made-Rite Sandwich r 3720 Spring Garden  
 "Clarence L (Eunice I) seamn r1914 Freeman's Mill rd  
 "Cora Mrs slswn Diana Shop r High Point NC  
 "Eleanor L Mrs mach opr Vick Chem h216 Ray  
 "Elmore F (Hallie E) h3716 Masonic pl (P)  
 "Hallie E Mrs smstrs Blue Bell h3716 Masonic pl  
 "Jesse C (Eleanor L) hlpr Berry's Used Auto Parts h216 Ray  
 "Lawrence E (Millicent B) swpr Cone Mills r RD 2  
 "Millicent Mrs beauty opr Meyer's r RD 2  
 "of Christ 909 Fla  
 "of God Rev Virgil D Combs pastor 200 State  
 "of Christ Rev Chas R Franks pastor Hill cor W Wendover av  
 "of God in Christ No 1 (c) Rev Wyoming Wells pastor 1308 Small  
 "of God & Saints of Christ (c) Rev Curtis Person pastor 520 E Gaston  
 "Ray rodmn Sou Mapping & Engineering  
 "R Jane clk Sears r3716 Masonic pl (P)  
 "Street Garage (G W Chilton) 1929 Church  
 "Timothy C (Alma B) tex wkr Cone Mills r Brown Summit NC  
 Ciganko M G (Ella U) mgr Bakelite Co h2807 Spring Garden  
 Cikurel Hanri laby asst Cone Mills r692 Chestnut

**HOLDEN**  
**Recapping**  
**Company**

**ROAD**  
**SERVICE**



**Tires**  
**Tubes**  
**Batteries**

**308**  
**N. Forbis St.**

**Dial**  
**3-2748**

**GOBLE**  
**SPORTING**  
**GOODS CO.,**  
**Inc.**



**Wholesale**  
**and Retail**  
**Athletic**  
**Goods**  
**Sport**  
**Trophies**  
**Airplane**  
**Model**  
**Supplies**



**119 N. Greene**

**PHONE**  
**2-0912**

**THE ART SHOP, INC.**

**CAMERAS — PHOTOGRAPHIC SUPPLIES — PICTURE FRAMING — OLD PRINTS**

**KODAK FINISHING**

**118 W. MARKET**

**TEL. 5315**

# HUGHEY TILE COMPANY

TILE, MARBLE, TERRAZZO, ASPHALT TILE AND RUBBER TILE

Burlington Rd.

P. O. Box 306

Phone 7090

**CITY LUMBER CO.**

COMPLETE LINE BUILDING MATERIALS

517 PRESCOTT

TEL. 4-1577

## STRONG TIRE SERVICE, Inc.

**GOODYEAR TIRES**

Recapping — Wheel Aligning  
Brake Service

401 N. ELM

TEL. 2-2194

Cirba Edw T (Evangeline S) with Murray & Cirba h926 Foushee (B)

" Evangeline S Mrs opr SBT&T h926 Foushee (B)

**CITIZENS COAL CO** (Frank P Harris, Rigdon H Harris), Coal and Distributors For Purina Chows Entrances 410 S Elm and 200 W Lewis, Tel 2-1127

**CITIZENS LOAN & FINANCE CORP.** J D Dalton Mgr, Signature and Collateral Loans 225A N Elm, Tel 3-6991 (See page 131 Buyers' Guide)

City Auto Sales (A G Wright) stge 121 S Davie  
" Bonding & Realty Co (Chas E Thigpen J Albert Short) 209½ W Market R4

### CITY DIRECTORY LIBRARY

OUT-OF-TOWN CITY DIRECTORIES  
CHAMBER OF COMMERCE  
225 N Greene  
Tel 7195

### CITY DIRECTORY OF GREENSBORO

HILL DIRECTORY CO INC  
Publishers  
207 Governor  
Richmond 6, Va  
Tel 3-0127

**CITY ELECTRIC MACHINE REPAIR CO** (F S Bryson), General Machine Work and Repairs, 1504 Holbrook, Tel 2-4930

" Grocery (Thos C Pearce) 223 W Lewis

### CITY INDUSTRIAL & SAVINGS BANK

Officers  
WM A BALSLEY, Pres  
C V SUTTON, V-Pres-Cashier  
124 N Greene  
Telephone 2-3093

**CITY LUMBER CO** (Hugh Davis), Complete Line Building Materials, 517 Prescott, Tel 4-1577 (See page 136 Buyers' Guide)

" News Stand (J Bryant Ingold) 217 E Sycamore

" Opticians (Wm H Lightfoot) 106 W Market

**CITY SERVICE CO.** T Garland Daniel Pres, Parcel Delivery 1813 Spring Garden, Tel 7113

" Sewing Center Inc Martin Hershberg mgr 219 Summit av

" Shoe Shop (Mrs Bertha R Eastridge) 222 W Lewis

**CITY WELDING & SPRING SERVICE CO.** Fred L Clapp Mgr, Electric Welding, Acetylene Welding, Cutting and Brazing, Portable E-Equipment, Auto Springs, Sales and Service 324 E Sycamore, Tel 9661 (See page 190 Buyers' Guide)

Civilian Preparatory Institute (H L Gundlach) correspondence sch 202½ W Market R9

Civltan Club L R Medlin sec 101 S Davie

Clabrook Dorothy (c) maid r410 N Gilmer

Claiborne Alex W (Helen S) rep Dennison Mfg h2411 Camden rd

Clance Ida (c) maid h710 Gillespie

Clanton Jas G driver Central Mtr Lines r Pomona rd

" Melvin (Jane A; Smith Clanton & Co) h1609 Colonial av

" Sheila seamer Mock Judson V Co h Pomona rd

Clapp Albert S E (c; Bernice H; Clapp's Serv Sta) r RD 1

### CLAPP

" Albert S E jr (c) atndt Clapp's Serv Sta r R D 1

" Amie L sten Bur Mills r311 Asheboro  
" Asa C (Tommie J) mtr rdr Cone Mills r1512 Textile dr

" Beatrice F Mrs ofe mgr City Welding & Spg Serv Co h2818 Masonic dr

" Bernice H Mrs (c) cash Clapp's Serv Sta r RD 1

" Billy T stockmnn Western Auto Sup r Liberty NC

" Bynum R (Annie W) asst treas Joseph J Stone & Co h509 Simpson

" C Richd (Jean S) stock clk Odell Hdwr Mc Leansville NC

" Chas (c; Carrie) h2108 Everitt

" Chas C (Allene R) v-pres Gboro Mtr Co h507 Kenilworth

" Christine lister Sears r Julian NC

" Clarence A used car mgr Aldridge Mtrs r R D 4

" Clarence J clk W I Anderson & Co r Whitsett NC

" Clifton C stockmnn Western Auto Sup r Liberty NC

" Columbus L (Eunice V) tex wkr r1306 Cypress

" Cory M Mrs tchr McLeansville Sch r RD 6

" Coz Z (Margt G) slshr Cone Mills h1112 Neal

" Dalton M Mrs slswn Darling Shoes h3811 Dawson av (B)

" Dorothy (c) maid Sternberger Hosp r214 Huffman

" E W emp Caro Steel r Julian NC

" Edith E emp Sears r Julian NC

" Edna R Mrs tchr McLeansville Sch r RD 6

" Elihu (c; Della) carp h214 Huffman

" Ella (c; wid Michl) r1401 Douglas

" Ernest G carp J R Pitts Lbr

" Ethel J Mrs ofc sec Sou Engraving r Burlington NC

" Eunice V Mrs spnr Cone Mills h1306 Cypress

" Eva Mrs exec sec Bur Mills h1821 Friendly rd (SH)

" Fred L (Beatrice F) mgr City Welding & Spring Serv Co h2818 Masonic dr

" Fred R (Leatha J) emp Am Paper Products r rear 4100 High Point rd

" Geo J press formn Sou Engraving r Burlington NC

" Geo L (Dalton M) mgr Darling Slipper Shop Inc h3811 Dawson av (B)

" Gerald L USA r2818 Masonic dr

" Harold r1207 14th

" Helen B Mrs chkr Cone Mills h1307 Bogart

" Howard (Bessie W) slsmn Tucker-Jones Furn h510½ Eugene

" Hugh V (Irene) with Ellis Stone Parking Lot h611 Summit av

" J A & Son (Sherman Clapp) blksmiths 205 Hughes

" J M Mrs tex wkr Blue Bell r Liberty NC

" Jas M (Helen B) asst overseer Cone Mills h 1307 Bogart

" Jewel O Mrs clk Rem Rand r2544 Yanceyville rd

" John B acct Peat Marwick Mitchell & Co r RD 6

" John L (c; Porta M) cln Wade's Dry Cln h 1509 Orchard

" John N (Daisy Mae) ship clk E F Craven Co r RD 1

" John W pres treas Sou Engraving r Burlington NC

" Laura W (wid John W) drsmkr 435 W Gaston h do

" Lenice L (Louise S) lm fxr Cone Mills h1202 Meadow

" Louise S Mrs lm chnr Cone Mills h1202 Meadow

" M Novel (Nannie) h210 Cottage Grove av (B)

" Mamie R (wid Geo L) r3811 Dawson av (B)

" Margt G Mrs concession atndt Natl Theatre h 1112 Neal

" Mary L sec Hines & Boren r509 Simpson

" Mattie W Mrs aud Collr Int Rev r RD 4

" Michl L formn Mtr Sup r Guilford College NC

" Nancy F appr Cone Mills r1207 14th

**JOHN ROBBINS MOTOR CO.**

**GAC TRUCKS**

Trucks  
Parts  
and  
Accessories

• • •  
**CROSLEY CARS SALES and SERVICE**

915  
W. LEE ST.

TELS.  
6989  
and  
3-3112

## BROWN-HAMEL MORTGAGE CO., Inc.

"HEADQUARTERS FOR HOME LOANS"

212 W. Gaston

Phone 4-6387



# FRAZIER PIANO CO., INC.

OLDEST PIANO HOUSE  
SELLS WORLD'S OLDEST AND BEST PIANOS

125 S. DAVIE

TEL 2-1462

## CLAPP

- "Nell L mus tchr 228½ W Market R 9 h701 Morehead av  
"Norris formn James S Ferree r Burlington rd  
"Parthenia (c; wid John) h1607 Ozment  
"R Lee (Mae L) electn Cone Mills h1207 14th  
"Rankin G (c) r533 High  
"Rolland L (Lillie W) overseer Cone Mills r1207 14th  
"Richd mach opr Am Paper Products r407½ S Ashe  
"Ruby tex wkr Blue Bell r419 S Edgeworth  
"Ruth tex wkr Gboro Overall r RD 1  
"Sherman C (Ruby A; Clapp J A & Son) h 510 Kenilworth  
"W Elihu (c; Connie W) jan Sternberger Hosp h1200 Archer  
"W Marvin (Eva B) with Bur Mills h1821 Friendly rd  
"Walter (c; Pauline) shoe repr Meyer's r533 Florida  
"Walter O (c; Willie A) jan Cone Mills h1011 Willow rd  
"Wm (c) lab h535 High  
"Wm C (Nannie A) pntr 921 Foushee (B) h do  
"Wm E (Mildred A) ctr Gboro Mfg r rear 4100 High Point rd  
"Wm P (Celia) stockmn Western Auto Sup r Liberty (NC)  
"Willie A Mrs (c) tchr Lincoln St Jr Hi Sch h 1011 Willow rd  
Clapp's Service Station (Albert S E Clapp) 702 E Market  
Clarence Willie (c) r4100 Raleigh rd (B)  
Clarida Alma Mrs ofc wkr Blue Bell h4423 Harvard av  
"Earl J (Alma) emp Caro Steel h4423 Harvard  
Clark Ada B Mrs clk Cone Mills h612 Simpson  
"Agnis L Mrs asst dir Cone Memorial YMCA r206 Evans  
"Alex (c) waiter Bliss Inc r708 Martin  
"Amy Mrs (c) h508 Ireland  
"Andrew W (Lorine) smash hd Carter Fabrics r RD 8  
"Annie L Mrs (c) hlpr WCUNC h806 Gibson  
"Arth A (Margt C; Clark's Serv Sta) h210 Willard  
"Avery A (Nell V) servmn Duke Pwr r3408 E Market (B)  
"Banks W (Agnus L) sls rep The Trane Co h 206 Adams apt 4  
"Bettie (wid A A) h3601 E Market (B)  
"Betty D instr WCUNC r RD 3  
"Boatman E barber Natl Barber Shop r RD 5  
"Bonnie M Mrs dental asst Dr S Parker Gay r205 Cottage Grove av (B)  
"Carl H (Orrell M) buyer Sears h434 W Radiance dr  
"Carl T (Clara) clock rdr Cone Mills h2504 Campbell  
"Cath C Mrs production supvr Sou Dairies h 1520 Tucker  
"Chas K (Ruth H) tex wkr Cone Mills r Brown Summit N  
"Chas W (Peggy B) tes wkr Cone Mills r Brown Summit NC  
"Clara Mrs clk Belk's h2504 Campbell  
"Clarence H (Martha D) lm fxr Gboro Weaving h1011 Asheboro  
"Clyde W (Nadean W) servmn Duke Pwr h 1812 Oak  
"Daisy B r112 Holt av (B)  
"David L appr Cone Mills r Brown Summit NC  
"E H pntr h306 W Washn apt 10  
"Edw M (Ruth D) asst supt Juvenile Hosiery Mills h1716 Spring Garden  
"Eliz (c; wid Wesley P) h1010 S Cedar  
"Eliz W Mrs (c) tchr A&T Col h2601 E Market apt 1D  
"Eliz W (wid Wm P) r320 Spring Garden  
"Ella W (wid Clarence I) h106 W Smith  
"Elsie P smstrs Sears r2721 Randleman rd  
"Everett L (Lola J) lm fxr Cone Mills h3610 Gboro (B)  
"Frank jr (Patsy A) bin loader Sears r4403 Harvard av  
"Frank S r113 Kensington rd  
"Franklin D (lola B) gro h322 S Edgeworth apt 2  
"Fred M emp Chas D Roberts Co

## MOJUD

THE DEPENDABLE HOSIERY

### MOJUD HOSIERY CO., INC.

1000 Howard St.

TEL. 7127

## CLARK

- "Fredk (c; Lula) lab Thompson-Arthur Constn h625 E Gaston  
"Geneva W Mrs tchr Guilford Sch h4314 Princeton av  
"Geo (c; Laura) lab h524 Haywood  
"Geo H (Lucille W) dofr Cone Mills r Brown Summit NC  
"Gwen studd r2101 Walker av  
"Harry S (Annie M) servmn Duke Pwr h3600 College av (B)  
"Hazel cook Dees Grill r329 Gorrell  
"Helen P Mrs ofc sec Guilford Natl Bank r R D 7  
"Henry W (Kath C) d'rver Turner Transfer h3701 High Point rd  
"Herbert W (Thelma W) eng Sta WFMY h 703 Cliffside ter  
"Howard (c) emp Sou Ry r523 South  
"Howard F sls'm Griffin Sls r RD 8  
"I Eugenia r112 Holt av (B)  
"Ida P (c; wid Wm) maid r823½ Ashe  
"Iola B Mrs asst chf opr SBT&T r1609 Buffalo  
"J H (J H Clark's Ezzo Serv Sta) r RD 1  
"J Howard mgr Hertz Driv-Ur-Self System Inc r2803 Randleman rd  
"J L Cotton Co Inc Jas L Clark pres Harry A Fluharty v-pres Richd N Musgrave sec 1002 Arnold  
"Jas mgr Guilford Soda Shop r408 Andrew  
"Jas (c; Hattie M) lab Kester Furn h113 N Luther  
"Jas L (Evelyn T) pres J L Clark Cotton h1013 N Elm apt C2  
"Jesse J (Tinsley-Clark Co) r511 N Elm  
"Jesse J jr (Jerry) drfts'm McMinn & Norfleet h720½ Percy  
"Joanna fcty wkr Troxler Hosiery r2306 McConnell rd  
"John r4100 Raleigh rd (B)  
"John (c) r1722 Sherwood  
"John (c; Mary) fns'hr Blue Bell h1014 E Bragg  
"John A (Mary A) formn Jos Ruzicka r904 Fla  
"John A (Mo sie T) swpr Cone Mills h2208 Cypress apt 103  
"John A jr drfts'm Wysong & Miles Fdry r 904 Fla  
"John W (Nannie W) with Raleigh Mills h 1001 Country Club dr  
"Juanita L Mrs chkr Lane's Lndry h710 Caldwell  
"Julian J (Juanita L) carp h710 Caldwell  
"Julius O (Ada B) appr Cone Mills h612 Simpson  
"Kate T sls'vn Meyer's r435 McAdoo av  
"Kitty M (wid Raleigh) r1001 Grayland  
"Lemuel C (c; Lucille) porter Jeff Life h432 E Washington  
"Lettie P Mrs tex wkr Blue Bell h4403 Harvard  
"Lila E Mrs (c) maid h908 Pichard  
"Lillian H (c) maid Natl Bellas Hess h2208 Westbrook  
"Lillie P Mrs cash Hotel Pharm r503 N Green  
"Liner (c; wid Hubert) r2208 Westbrook  
"Lola J Mrs btry flr Cone Mills h3610 Gboro (B)  
"Lorene P Mrs wndr Carter Fabrics r RD 8  
"Louise seamer Juvenile Hosiery Mill r1617 Spring Garden  
"Louise J Mrs insp Cone Mills h1504 15th  
"Lucille Mrs (c) maid Manning's \*Studio h 432 E Washn  
"Lucille W Mrs tex wkr Cone Mills r Brown Summit NC

2168 Lavndale Dr.

TOYLAND

Open Year 'Round!

3-9377

TEL.

FOR GREENSBORO'S LARGEST TOY AND JUVENILE FURNITURE, IT'S—  
WARREN'S

## GIBBS MACHINE COMPANY

• • •  
Textile  
Machinery  
Specialties

• • •  
CONTRACT  
MACHINE  
WORK

• • •  
Light Grey  
Iron  
Brass, Bronze  
and Aluminum  
Castings

TEL.

5088

1023 W. Lee  
P. O. Box 1323

## MARTIN'S STUDIO

COMMERCIAL and CANDID PHOTOGRAPHERS

"Story Telling Photography"

112 E. GASTON

TEL. 7237

## HOME SPECIALTY

Venetian Blinds  
Window Shades  
Metal Trims

Asphalt Tile  
Rubber Tile  
Aluminum Tile  
Plastic Tile

Linoleum  
and  
Carpets

1300  
Battle Ground  
Ave.

TEL.  
3-3736

## JONES- LEWIS FURNITURE CO., Inc.

Complete  
Home  
Furnishings

121  
N. ELM

TEL.  
2-4107

# SMITH-DOUGLASS CO., INC.

"S-D ON YOUR FERTILIZER BAG MEANS SQUARE DEAL"

1116 W. LEE ST.

PHONE 5815

## OWEN CONSTRUCTION CO.

- GENERAL CONTRACTORS -  
HOME and INDUSTRIAL BUILDING

1006 W. Northwood Tel. 2-2618

### CLARK

" M Jessie Mrs (c) dishwasher Mayfair Cafe-  
teria r315 Winston  
" Mamie M (wid Charlie B) spnr Cone Mills  
h3408 E Market (c)  
" Margt E Mrs nurse Keeley Institute of NC  
r McConnell Mill rd  
" Margt S Mrs sten E N Beard Lbr h2413 Lawn-  
dale dr  
" Martha Mrs (c) h1009 Wilmington  
" Martha tchr Bertha S Sternberger Sch r6  
Springdale ct  
" Mary C Mrs cash A&P r352 W Lee  
" Mathew C (c; Eliz E) pkr Sou Ry h523  
South  
" Mattie F (wid Willie O) r502 E Whittington  
" Massie T Mrs tex wkr Cone Mills h2208  
Cypress apt 103  
" Nadean W Mrs tex wkr Gboro Overall h1812  
Oak  
" Nancy ofc sec Jeff Life r515 Summit av  
" Narvie (wid W H) r1504 15th  
" Nellie V r112 Holt av (B)  
" O Clint (Rachael M) staff eng Bur Mills  
h1401 Caredinal pl  
" Olivia (c) cook Walgreen's r1105 Retreat  
" Ora M (c) mald r1009 Wilmington  
" Oscar (Addie S) ckr Cone Mills r Reldsville  
NC  
" Parks D (Mildred) slsmn Tucker-Jones Furn  
r116 Cypress  
" Paul S wvr Cone Mills r Brown Summit NC  
" Pearl M Mrs spnr Cone Mills r2219 Poplar  
" Pearle S rs billing clk Armour Fertilizer  
Wks h336 Bellemeade apt 202  
" Pearlie (c; wid Thos) h1202 Freeman's Mill  
rd  
" Peggy B Mrs ofc clk Jeff Life r Brown Sum-  
mit NC  
" Percy emp Carolina Hatcheries r RD  
" R L r4100 Raleigh rd (B)  
" Ralph J (Francis E) asst cash and clkr  
County Tax Suvr h407 N Cedar  
" Raynor C Mrs slswn Blumenthal's r RD 1  
" Rebecca A clk Southland Musical Mdse r  
1700 Elwood av  
" Reber F (Thalia J) slsmn Wrenn Lbr h  
2101 Walker av  
" Reber F jr insp Retail Credit r2101 Walker  
" Robt fl mgr Belk's r413 S Edgeworth  
" Robt W (Inez B) stereo Gboro News h  
2912 Spring Garden  
" Roland T (Julia J) pkr Cone Mills r RD 6  
" CLARK ROSSER L (Eva A), Asst Sec Home  
Federal Savings & Loan Assn and Notary,  
h217 N Cedar, Tel 2-4733  
" Rosser L jr (Mary H) emp. Guilford Mills  
h809 Homeland av  
" Roxie L Mrs spnr Cone Mills r Brown Sum-  
mit NC  
" Roy H (Lillie P) asst funeral dir Hanes  
Funeral Home h503 1/2 N Greene  
" Ruth D Mrs looper Juvenile Hosiery Mills  
h1716 Spring Garden  
" Ruth J (wid Walter A) r407 N Cedar  
" S Glenn (Helen S) formn Bonitz Insulation  
h1700 Elwood av  
" Saml L (Raynor C) hlpr Cone Mills r RD 1  
" Sarah Mrs ofc mgr Thornton Sis & Serv r  
502 E Whittington  
" Seymour T (Mary C) stocker A&P r352  
W Lee  
" Shube S asst mgr Serv Distributing r2803  
Randeman rd  
" Stephen C wvr Cone Mills r2108 Jenkins  
" Stina F (Beulah) asst overseer Cone Mills  
r2519 Yanceyville rd

### CLARK

" Stuart L (Pearle S) clk PTS h336 Bellemeade  
apt 202  
" Thelma W Mrs clk Blue Bell h703 Cliffside  
ter  
" Thos A (c; Eliz W) tchr A&T Col h2601  
E Market apt 1D  
" Thos B (Geneva W) slsmn Goodrich h4314  
Princeton av  
" Thos F (Cath C) emp Rusco Window &  
Screens h1520 Tucker  
" Thos H (c; Annie L) plstr h806 Gibson  
" Twymon C (Vera H; Piedmont Hdw Co)  
r RD 2  
" W Floyd (c) trolley opr Am Agrl Chem r823 1/2  
Ashe  
" Walter (c) driver Burtner Furn r911 Wil-  
mington apt 3  
" Walter (c; Clara B) lab Wafco Mills h515  
Ireland  
" Walter jr (c; Helen A) driver WCUNC r  
1334 Oakland av  
" Walter A (Madeline S) rte supvr Coca-  
Cola h1906 Oak  
" Walter R (Roxie L) appr Cone Mills r  
Brown Summit NC  
" Wesley S (c; Lillian H) ship clk E F Craven  
Co h2208 Westbrook  
" Willard J (Louise J) blr Cone Mills h1504  
15th  
" Willard R Mrs tex wkr Cone Mills r2304  
Summit av  
" Wm jr (c) studt r1309 Lindsay  
" Wm B (Helen P serv mgr Adamson Cadil-  
lac Olds r RD 7  
" Wm C carp J R Pitts Lbr r2306 McConnell  
" Wm C (Olive W) swpr Cone Mills r Julian  
NC  
" Wm M h112 Holt av (B)  
" Wm M slsmn J L Clark Cotton h401 N Men-  
denhall apt 3  
" Wm W (Margt S; Clark's Watch Shop) h  
2413 Lawndale dr  
" Willie G (Ollie B) dofr Cone Mills r Brown  
Summit NC  
" Willie G Mrs tex wkr Gboro Overall r RD 5  
" Worth D mech Traders Chevrolet r High Point  
rd  
Clark's Grocery (Henry W Workman) 220 W  
Lewls  
" J H Esso Service Station (J H Clark) 212  
Asheboro  
" Service Station (Arth A Clark) 100 S Benbow  
rd  
" Watch Shop (Wm W Clark) 2413 Lawndale  
dr  
Clarke Bette W ofc sec Bur Mills r1306 Worth  
Field  
" Jas (c) lab Lindley Nurseries r Friendly rd  
(Gld Col)  
" Louie E (c; Lucy H) asst dean A&T Col h  
1801 S Benbow rd  
" Lucille r4100 Raleigh rd (B)  
" Lucy H Mrs asst librn A&T Col h1801  
Benbow rd  
" Marie E Mrs clk Woodfin Gro r3711 Oak  
Grove (B)  
" Marie W Mrs ckr Woodfin Gro h3711 Oak  
Grove av (B)  
" Mary F (wid Edwin L) h435 McAdoo av  
" Percy A (Norvell W) trav slsmn h3106  
Collier dr  
" Ruth A counselor WCUNC r do  
" Sandy (c) hlpr Truitt Mfg r1041 Armstrong  
" Sylvester (c; Earlene H) tchr A&T Col h  
2601 E Market apt 6E  
" Troy A (Marie W) emp H L Coble Constn  
h3711 Oak Grove av (B)  
Clarkson Saml T prntr Gboro News r614 N  
Elm  
Clary see also Carey  
" Business Machine Agency (Geo C Hutton) 126 1/2  
W Sycamore R21 6  
" Corrine S (wid W S) r107 E Bessemer av  
" Eliz B Mrs spnr Cone Mills r210 Md  
" Garland B (Julia S) mgr North State En-  
graving h221 Elmwood dr  
" Garland B jr r221 Elmwood dr

## FLEMING-SHAW TRANSFER CO., Inc.

Local and Interstate Moving—Heavy Hauling and Rigging  
AGENTS UNITED VAN LINES

310 E. Sycamore

Phone 3-6934

SPORTING  
GOODS  
HARDWARE  
THE CAROLINA'S GREATEST HARDWARE HOUSE

# ODELL'S

ESTABLISHED 1872

BARRETT  
ROOFING  
APPLIANCES  
WHOLESALE  
EXCLUSIVELY

## CLARY

" H Eldridge (Lessie B) membership sec YMCA  
h107 E Bessemer av  
" Ineta (c) elev opr Field's r816 Wilmington  
" John B (Eliz B) hlpr Cone Mills r210 Md  
" Lessie B Mrs tchr Chas D McIver Sch h107  
E Bessemer av  
" Polly G Mrs section supvr Collr Int Rev h  
507 Chancery pl  
" Wm B (Nancy E) mech Linville Serv Sta  
h2811 Springwood dr  
" Wm T (Polly G) phys 101 N Elm R228 h  
507 Chancery pl  
Clay Annie S Mrs tchr Central Sch h230 Bland-  
wood av apt 3  
" Caesar W (Henrietta C) mach Allen Mach  
Wks h1105 Sykes av (B)  
" Frances L Mrs emp Milton Hosiery h1803  
Villa dr  
" Iona Mrs (c) beauty shop 1300 Gray h do  
**CLAY JOHN W** (Frances L), District Service  
Officer Veterans Commission, h1803 Villa  
dr  
" Julius J (Pauline L) slshr Cone Mills h1308  
Cypress  
" Lorine B Mrs tex wkr Cone Mills r1905  
Marion  
" M J Mrs smstrs Blue Bell r800 Park av  
" Moses J (Yvonne S) mach Allen Mach Wks  
r1006 Highland av  
" Robt (c) emp City San Dept h916a Reid  
" Woodrow H (Lorine B) tex wkr Cone Mills  
r1905 Marion  
Claybrook Marvin M (Nina V) swpr Cone Mills  
h rear 2007 Todd  
Clayburn Elease (c) fnshr Gboro Lndry & Clns  
r1007 Wilmington  
" Eliz (c) prsr Columbia Lndry r319 Glenn  
" Mattie (c) prsr Columbia Lndry r319 Glenn  
Clayton Bruce L (Florence P) mach Newman  
Mach h1501 Bellevue  
" Cynthia emp Jeff Life r Summerfield NC  
" Edna Y clk Sears r351 W Lee  
" Edw (Alice) baker Columbia Baking r801 Dil-  
lard  
" Eliz B (wid Thaddeux) nurse 1405 Lexington  
av h do  
" Erskine E (Alice) emp Columbia Baking r811  
Dillard  
" Flora S (wid Saml) r405½ S Eugene  
" Florence I Mrs flwn Gboro Mfg h1501 Bellevue  
" G D wchmn New Home Bldg Sup  
" Geo (Leola) lab Pet Dairy Products r RD 2  
" Inez A opr SBT&T r213 College pl apt 2  
" Iver J (Betty P) wchmn Cone Mills r Sum-  
merfield NC  
" John B (Willie H) appr Cone Mills r2513 Free-  
man's Mill rd  
" Louise K opr SBT&T r218 College apt 2  
" Maggie Mrs h High Point rd  
" Merle B (Edna Y) carrier PO h1500 N Elm av  
" Minnie R waitress Lotus Restr r1501 Bellevue  
" Saml B (Maude C) slsmn Clegg-King Mtr h  
806 Fairmont  
" Saml B jr (Doris H) adj Twin States Life Ins  
h1214 Westover ter  
" Simmie T (Anna T) asst mgr Orkin Exter-  
minating r351 W Lee  
" Wayne (Lillian L) emp W H Weaver Constn  
h33 S Latham (P)  
Claytor Cora r4100 Raleigh rd (B)  
" David D (Doris T) pharm Crutchfield-Brown-  
ing Drug h1208 Quall dr  
" Doris T Mrs sec Dr Julian T Brantley h1203  
Quall dr  
" Mamie r909 Union

## CLEAN INC

**WM H LEONARD, Mgr**  
**CLEANERS AND DYERS**  
**DELIVERY SERVICE**  
901 Battle Ground av  
Telephone 5540

Cleary C Greer (Doris) formn R J Reynolds Tob  
h208 W Smith  
" Granville lab Swift & Co r Brown Summit NC  
" Lela Mrs (Mirror Beauty Shop) r High Point  
rd  
" Walter E (Lela; Esso Serv Center) and slsmn  
Jesse B Deaton r High Point rd

## D. COCKMAN'S

Plumbing and Heating  
Store (Retail)

908 Spring Garden

Phone 4-2086

Cleaver Wm H (Hazel W) dairymn h King (Glfd  
Col)  
Cleaves Fredk T (Marjorie B) dept mgr Am Mut  
Liability Ins h1008 Twyckenham dr  
Clegg Agnes O r706 Highland av  
" Aubrey L clk PTS r RD 4  
" Barbara R bkpr Clegg's Bakery r303 Warren  
**CLEGG C B COAL CO INC**, Mrs Christine M  
Clegg Pres-Treas, R Marshall Clegg V-  
Pres, Carney Bynum Clegg Jr Sec, Mac R  
Easterlin Office Mgr, Quality Coal and  
Builders Supplies, 503 Houston, Tel 6112  
" Carney B jr sec C B Clegg Coal Co Inc and US  
Int Rev Agt r315 S Spring  
" Christine M (wid Carney B) pres-treas C B  
Clegg Coal Co Inc h315 S Spring  
" Cordelia E h336 Church  
" Elsie clk County Welfare Dept h706 Highland  
" Kenneth K (Lillie F) swpr Cone Mills r High  
Point NC

## CLEGG-KING MOTORS INC

**Geo KING, Pres**  
**PONTIAC**  
**SALES AND SERVICE**  
508-12 N Elm  
Telephone 5196  
(See page 18 Buyers' Guide)

" Leonidas L (Clegg's Bakery) r2419 Walker av  
" Lula (c; wid John) h605 Best  
" Luther B emp Bur Mills r1201 Asheboro  
" Margt M r336 Church  
" Mary A tchr Bessemer Sch r High Point NC  
" Minnie B (wid Wm F) corsetiere 1201 Ashe-  
boro h do  
**CLEGG R MARSHALL, V-Pres, C B Clegg Coal**  
**Co and Agent Home Office Agency Jeffer-**  
**son Standard Life Insurance Co, 101 N Elm,**  
**Tel 3-6971, r315 S Spring, Tel 2-4823**  
" R Wilson (Ethel P) tex wkr Gboro Overall h523  
Arlington  
" Robt W studt r315 S Spring  
" Ruth Mrs clk Clegg's Bakery h303 Warren  
" Smoke Shop (J A Martin) confr 362 S Elm  
" Thos B (Julia) slsmn W P Ballard & Co h  
2610 Springwood dr  
" Walter K (Ruth T; Clegg's Bakery) h303 War-  
ren  
Clegg's Bakery (Walter K and Leonidas L Clegg)  
whol 642 S Spring  
" Coffee Shop (Ralph and Mrs Annabel McBride)  
102 Walker av  
" Parking Lot (Chas T Rankin) 116 Walker av  
Clein see also Cline Klein and Kilne  
" Robt J (Selma F) v-pres Worth Chem h2410  
Walker av  
Clement Avery E (c; Ida) hlpr Cone Mills h1002  
Dick  
" Edw S (Betsy H) formn Am Agrl Chem r2214  
Spring Garden  
" Ella M Mrs ofc sec Millikan Realty h124 Oak  
ct  
" Eliz C Mrs anesthetist Wesley Long Hosp h  
2319 Lawndale dr  
" Hugh K formn Am Agrl Chem h1719 Elwood  
" J L insp Sou Ry  
" Josephine G Mrs exam Collr Int Rev r1822 Vil-  
la dr  
" Lawrence (Ella M) asst supt J A Jones Constn  
h124 Oak ct  
" Lee (Marie F) purch agt Remco Sup h4327  
Cornell av  
" Mamie (wid Wm W) h2214 Spring Garden  
" Marie F Mrs clk Blue Bell h4327 Cornell av

**W. H.**  
**SULLIVAN**  
**CO., INC.**

Contractors

PLUMBING  
HEATING

Air  
Conditioning  
and  
Sprinkler

**ENGINEERS**

WINKLER  
Stoker

ESSO  
Oil Burner

Westinghouse  
Air  
Conditioning

4413  
W. Market St.  
Extension

Tels.  
**6167-6168**

**INGRAM**  
**MOTOR**  
**CO.**



SALES  
AND  
SERVICE

315  
N. ELM

PHONE  
4-5441

TRUCK  
DIVISION

205 S.  
FORBIS

PHONE  
3-9763

REAL ESTATE and INSURANCE

**RICHARDSON REALTY INC.**

Sales, Leases,  
Residential Rentals,  
Property Management  
602 PIEDMONT BLDG.

"REALTORS"  
ANALYSTS & CONSULTANTS

Fire and Casualty Ins.  
Fidelity & Surety Bonds

DIAL 2-2139

**STARR ELECTRIC CO., INC.**

ELECTRICAL CONTRACTORS AND ENGINEERS

NEW AND REBUILT MOTORS

1421 BATTLE GROUND AVE.

TEL. 2-2175

**PEGRAM-WEST, Inc.**  
ARCHITECTURAL MILLWORK  
BUILDING MATERIALSMeadowview Rd. Cor. S. Elm Extd.  
Tel. 3-6958**CLEMENT**" Mary L (wid Malcolm) h306 W Bessemer av  
" Thos M (Eliz C) plmb H S Cathey Plmb h2319  
Lawndale dr" Wm B (Margt) v-pres in chge Industrial Div  
Pilot Life h307 N Ridgeway dr (SH)Clements Beatrice (c) hlpr Sedgfield Inn r1211  
Archer" Chas O (Marlan M) tex wkr Cone Mills r  
3814 Greenpoint dr

" Eliz P (wid Jas B) h321 McIver

" Harry B (Loretta N) bkpr Thomas & Howard  
h1038 Dewey

" Ida (c) fnshr Lane's Lndry r1002 Dick

" Jas B jr trav slsmn r321 McIver

" Lilly B (wid Fabius M) furn rms 507 Simpson  
h do

Clemes Iola (c) prsr Bessemer Lndry r RD 1

Clemmons Addie B studt r2516 Sherwood

" Audrey M Mrs (c) maid Gboro Country Club  
h514 Thomas

" Betty R r225 N Spring

" David L (c; Audrey M) acid mixer Armour &  
Co h514 Thomas

" Donald O studt r2516 Sherwood

" E L Mrs tex wkr Cone Mills r2411 Fairview

" Fawnie S (wid Roy W) ofc sec South Atlantic  
Bonded Whse h225 N Spring" Jack H (Mell) sec Sykes Florists Co Inc r1907  
Madison av

" Jas C (c) h314 East

" John H (Linzle) clk Bur Mills r314 Isabel

" L Bryan (Addie B) exec v-pres-treas Sykes  
Florists Co Inc h2516 Sherwood

" Linzie Mrs clk Bur Mills r314 Isabel

" Neva tex wkr Cone Mills r2411 Fairview

" Richd C studt r225 N Spring

" Robt A (Jane G) designer Sykes Florists h  
1319 Meadow (Prox)" Roy S (Margie F) slsmn Am, Optical r225 N  
SpringClemmons Betty J clk Guilford Dairy Co-op r4521  
Winston Salem rd

" David A (Cleo L) slsmn h1509 Seminole dr

" Geo W (c; Minnie H) tex wkr Cone Mills h  
1917 LutheranClendenin Chas F (Marion S) fl mgr A&P h4325  
Harvard av

" Harry tchr Bessemer Sch r2501 McConnell rd

" Harry E clk A&amp;P r2501 McConnell rd

" Harry H (Sadie B) asst mgr W P Ballard &  
Co of Gboro h1701 Independence rd

" Jane Mrs ofc sec Bur Mills r RD 6

**CLENDENIN KEMP C (Willie Jean)**, Real Es  
tate Sales and Rentals, Builder 218 W  
Gaston, Tel 2-3183 and V-Pres Gate City  
Savings & Loan Assn, h1505 Allendale rd,  
(1PK), Tel 2-3816 (See page 163 Buyers'  
Guide)

" Kemp C jr studt r1505 Allendale

" Marion S Mrs asst bkpr A&amp;P h4325 Harvard

" Sybil F Mrs clk Cone Mills h3905 Oak Grove  
av (B)**Brogdon-Harvell  
Bronze Foundry**

Manufacturers of

BRONZE, BRASS and ALUMINUM  
CASTINGS

1000 S. Elm P. O. Box 2853 Tel. 3-8120

**CLENDENIN**" Travis G fcty wkr Troxler Hosiery r2501 Mc  
Connell rd" Wm W jr (Sybil) with Clendenin Constn h  
3905 Oak Grove av (B)

Clendine Bessie (c) maid h121 Mitchell

" Wm (c) ydman r121 Mitchell

Clenney Alvie G (Opal P) stock clk Blue Bell  
h102 E McCulloch

" Melburn L (Cornelia) carp h615 S Spring

Clenton Louis G (c) barber Camack Barber Shop  
r Winston Salem NC

Cleveland Grover r4100 Raleigh rd (B)

" Jane (c) maid r239 N Gilmer

" Osie (c) hlpr Central Carolina Convalescent  
Hosp r817 Baptist" Vincent (c; Verna) applicator Becker Roofing  
h2312 CharlotteClewis Allen L mech Intnatl Harvester r Robin-  
hood rdClick Chas S clk Bur Mills r1504 Madison av  
Clifton Annette P Mrs tchr Thos.-Hunter Sch  
h1013 N Elm apt C1

" Emma C (wid James A) r243 N Edgeworth

" Ethel C Mrs mus tchr 208 Cornwallis dr h do

" H Bascom (Ethel C) v-pres-genl mgr Atlantic  
Bldrs Sup Co Inc h208 Cornwallis dr

" Helen Mrs typ Meyer's r RD 4

" Hubert P (Virginia H) wtch repr W Stedman  
Clifton h3710 Cameron (B)" Jas B Rev (Audrey I) pastor Buchanan Bapt  
Ch h619 Waugh (B)" Marion emp Guilford Industries for the Blind  
r200 Percy" Martha Mrs sec-treas Atlantic Engineering h  
1502 Cornwallis dr

" Nellie E insp Bur Mill h343 W Lee

" Ray (Sallie) slsmn Cobb Dairy r430 W Lee

" Sallie M Mrs fcty wkr El-Moro Cigar r430 W  
Lee" Virginia H Mrs slsmn Ellis Stone h3710  
Cameron (B)

" W S Co (W Stedman Clifton) jwlrs 514 S Elm

" W Stedman (Annette P; W S Clifton Co) h1013  
N Elm apt C1" Wm J (Martha C) clk Cone Mills h1502 Corn-  
wallis dr

Climmer Isaac P hlpr Cone Mills r RD 5

Clinard Amidella (c) maid r1309 Orchard

" Annie (c; wid Milton) maid h1309 Orchard

" Dennis M (c; Mary J) emp Sears h920 Ireland

" Ernestine (c) r1309 Orchard

" Jas (c; Mattie S) porter Woolworth's r123 W  
McCulloch" Mattie S Mrs (c) maid WCUNC r123 Mc  
Culloch" Roman (c; Jessie L) burner Armour Ferti-  
lizer h1303 Orchard**CLINARD RUTH M**, Executive Director Ameri-  
can National Red Cross, Greensboro Chapter,  
r415 Woodlawn av, Tel 2-0413

Cline sec also Clein Klein and Kline

" Dale drsmkr h105½ S Greene

" David B tmkpr O'Henry Hotel r603½ S Elm

" E Viola Mrs wvr Cone Mills h2208 Cypress  
apt 106

" Ethel D Mrs slsmn Meyer's r High Point NC

" Hazel P Mrs insp Blue Bell h3701 Cameron  
(B)

" Houston (c) porter Bliss Inc

" Jas H (Hazel P) h3701 Cameron (B)

" Jean record librn St Leo's Hosp r802 Cypress

" Jerry A Mrs sec to mgr Sedgfield Inn h514  
W Sycamore apt 2" Lenford (Viola D) whsmn Cone Mills h2208  
Cypress apt 106

" Lois J typ Sears r Summerfield NC

" Nell G (wid Harvey E) section chf Collr  
Int Rev h1500 Northfield" Robt (Jerry A) exterminator Orkin Extermi-  
nating h514 W Sycamore apt 2" Viola D Mrs btry flr Cone Mills h2208 Cy-  
press apt 106Clinton Clyde (c; Mary S) car wshr Stewart  
Mtrs r130 W McCulloch

" Ella Mrs (c) maid h130 W McCulloch

" Mary S Mrs (c) maid Bur Mills r130 W  
McCullochClippard Billie B (Mildred) barber N B Davis  
Barber Shop r836 Glenwood av

**NEWS  
and  
RECORD  
WANT  
ADS**

**PHONE  
3-8611**

*They get  
Results*

**Gate  
City  
Savings  
&  
Loan  
Association**In  
Business  
45 Years108 S.  
Greene St.Tel.  
5189**PHIL R. CARLTON, INC.**

GENERAL INSURANCE

232½ W. MARKET ST.

PHONE 8157

# GATE CITY MOTOR CO., Inc.

CHRYSLER AND PLYMOUTH AUTOMOBILES

130 NORTH FORBIS

"CHRYSLER AND PLYMOUTH PARTS"

PHONE 2-0143

Clodfelter A A driver Esso r Thomasville NC  
 " A M driver Esso r Thomasville NC  
 " Geo H mech Sou Tractor Power Mower r  
 Freemans Mill rd  
 " H O emp Caro Steel r3847 Greenpoint dr  
 " Wm H (Mary L) serv mgr Fruehauf Trailer  
 h707 Tipton pl  
 Clogworth Susie shuttle filler Gboro Weaving  
 r508 Summit av  
 Clonch Gilmer E (Marie) beamer Cone Mills h  
 1605 14th  
 " Jas A blr Cone Mills r1605 14th  
 Cloninger Helen B Mrs h218 E Avondale  
 " Wm C (Sarah J) supvr AT&T h2108 Wrenn  
 Clontz Clyde J (Ethel G) h1319 W Wendover av  
 Close Mattie (c) maid Chas W Sartin h rear  
 4216 Oakland av  
 Clothier The Needham O Stevens jr mgr dry  
 gds 313 S Davie

## CLOVER BRAND DAIRIES INC

G H HALL, Mgr  
 CLOVER BRAND ICE CREAM  
 "NONE BETTER"  
 BUTTER  
 1401 W Lee  
 Telephone 2-1309  
 Clower Lucy Mrs r3200 Oakland av  
 Clowney John (c; Bessie) grader opr City Dept  
 Pub Wks h619 Bennett  
 Club Casa Blanca Alvin M Cohen pres Hy Sturm  
 v-pres Harry Rockwell sec-treas restr 2700  
 High Point rd  
 " 81 Snack Bar (c; Douglas Lewis) 1408 E  
 Market  
 Clubb Jas W (Lois J) emp Bur Mills h1507  
 Grove  
 " Leona P Mrs pkr Sears r716 W Lee  
 " Marie P Mrs sten Shelby Mut Casualty  
 Clute Truman C jr mgr Associates Discount Corp  
 r RD 7  
 Clutts Oliver P (Hazel G) prof WCUNC h304 S  
 Chapman  
 Clyborne Aubrey C (Virginia P) credit mgr Miller  
 Furn h1013-17 N Elm apt B-3  
 " Virginia P Mrs ofc sec Starmount Forest Coun-  
 try Club h1013 N Elm apt B3  
 Clyburn Elease (c) prsr Gboro Lndry r1007  
 Wilmington  
 " Eliz (c) prsr Columbia Lndry r421½ Glenn  
 ct  
 " Henry (c) lab Pomona T C Co r Pomona NC  
 " John (c; Lucinda M) lab Armour Fertilizer h  
 1007 Wilmington  
 " LeRoy (c) lab Pomona T C Co r Pomona  
 NC  
 " Meita S (c) prsr Columbia Lndry r421½ Glenn  
 ct  
 " Rance (c) lab Pomona T C Co r77 Baptist  
 dr (P)  
 " Willie T (c) lab Pomona T C Co r77 Baptist  
 dr (P)  
 Clymer David J (Lera B) serv mn Piedmont  
 Canteen Serv r3604 High Point rd  
 " Ella (c; wid Robt) h2124 Byrd  
 " Hugh H h403 Blandwood av  
 " Jess W (Edith S) bobn mn Cone Mills  
 " Lera B Mrs insp Mock Judson V Co r3604  
 High Point rd  
 " Mary C bkpr Sou Photo Print & Sup r403  
 Blandwood  
 " Robt (c) whsemn Fredrickson Mtr Exp h2124  
 Byrd  
 " W Eliz (Pearl O) fxr Cone Mills h1913 Shober  
 " W L whsemn Fredrickson Mtr Exp  
 " Wm M groundmn Duke Fwr r2107 Ga  
 Coal Roxie Mrs flwrn NC Dyeing & Fnsbg r  
 High Point NC  
 Coast Esther H Mrs tex wkr Gboro Overall h  
 1303 English (B)  
 " F Raymond (Esther H) slsmn Holland Furnace  
 h1303 English (B)  
 Coastal Plain Life Insurance Co Ollie H Bowles  
 mgr 126½ W Sycamore R302  
 Coates Earnest D (c) bus boy A&P r200 Raleigh  
 " Geo E (Helen) mech E F Craven Co r RD 8  
 " Herman V slsmn Fisher-Harrison Printing r  
 Groometown NC  
 Coats Etta L Mrs emp Masonic & Eastern Star  
 Home r do

# T RUITT

Manufacturing Co.  
 Steel Fabrication  
 Mechanical Specialties

1016 Battleground Ave.

Tel. 3-1931

Cobb Adrian L (Irvine M) tex wkr Cone Mills  
 r926 Moody rd  
 " Afton C (Hyacinth M) agt Home Security Life  
 Ins h603 Broad av  
 " Alex A (Edith W) mech Traders Chevrolet r  
 2515 Manchester  
 " Avont L emp Pomona T C Co r1053 Armstrong  
 " Benj F (Carrie E) h524 Highland av  
 " Beverly L clk Blue Bell r Gibsonville NC  
 " Bobbie stam teller Collr Int Rev h357 Church  
 apt 2  
 " Carlos D (Irene W) dyer Bur Mills h1013 N  
 Elm apt A 7  
 " Carrie L (c; wid Andy) maid h1010 Perkins  
 " Cherry (c) r206 York  
 " Christine fcty wkr El Moro Cigar r406 Marshall  
 " Clara M clk Sears r McLeansville NC  
 " Clarice (c) maid h206 York  
 " Clayton lab Starmount Forest Country Club  
 " Clayton (c) lab Carolina Sea Food r McLeans-  
 ville NC  
 " Daisy H Mrs wvr Cone Mills r228 E Lee  
 " Delmar C (Virgie) washer WCUNC r RD 1  
 " Delilah W Mrs (c) asst cook Piedmont  
 Memorial Hosp h615 E Lee  
 " Doris prnr Blue Bell r Gibsonville NC  
 " Dudley C (Emalina H) slsmn Western Auto h  
 518 N Edgeworth  
 " Dudley C jr asst serv mgr Harry D Kellett Inc  
 r518 N Edgeworth  
 " Edna M Mrs tchr PS h1203 Overland dr  
 " Edw (c; Marie W; Marie's Grill) h605 Watson  
 " Eliz H Mrs (c) maid A&TCOL h119 Dean  
 " Eliz H Mrs (c) maid A&TCOL h637 E Gaston  
 " Ellene Y Mrs clk Western Auto Sup h3706  
 E Bessemer av (B)  
 " Elmo S (c; Peggy) ship clk Std Theatre Sup  
 r1053 Armstrong  
 " Eula C Mrs bdg 727 S Elm h do  
 " Eula M (c; wid Thos) h103 Powell  
 " Geo L (Eula C) dye mn Cone Mills h727 S Elm  
 " Geo L jr swpr Cone Mills r727 S Elm  
 " Gilbert L (c; Ola E) jan Guilford Bldg h2135  
 E Market  
 " H Leslie (Effie W) plmb 112 Cypress h do  
 " Harvey G fork truck opr Carolina Paint &  
 Varnish Wks r603 W Lee  
 " Herbert V (Ruth B) slsmn Westchester Hat  
 Co h1116 W Northwood  
 " Howard (c) strpr Cone Mills r Brown Summit  
 NC  
 " Irene W Mrs tel opr Dillard Paper h1013  
 N Elm apt A7  
 " Irvine M Mrs spnr Cone Mills r926 Moody rd  
 " Jas C (c; Juanita M) coiler ndr Cone Mills r  
 Brown Summit NC  
 " John F supt Swift & Co r RD 3  
 " John K (Peggy P) servmn Monarch Elev &  
 Mach h523 N Cedar  
 " John T (Addie) lm fxr Cone Mills h1414 20th  
 " John W sanitarian County Health Dept r  
 Liberty NC  
 " Katurah clk Real Silk Hosiery h518 Summit av  
 apt 4

# BLUE BELL

INCORPORATED

World's Largest Producers  
 of Work Clothing

Offices: New York, Chicago, Nashville,  
 Greensboro, Los Angeles, Dallas



Greensboro  
**ICE &  
 COAL  
 CO., Inc.**

"Where  
 Quality  
 is a Fact"

Fuel Oil  
 Kerosene

IRON  
 FIREMAN  
 STOKERS  
 AND OIL  
 BURNERS

DIAL  
 2-3171



PHONE

7  
 6  
 3  
 9

**BENNER**

&

**FIELDS**

Plumbing  
 and  
 Heating

207

S. DAVIE

# F. D. LEWIS AND SON, INC.

CONCRETE AND ASPHALT CONSTRUCTION

READY-MIXED CONCRETE

TELEPHONES

Concrete Plant  
 Office

2-1506  
 2-3505

601-03 TIPTON PL. (Formerly Railroad St.)

**Flowers**

FOR EVERY OCCASION

**Central Floral Gardens**

Phone 7209

1907 Spring Garden



ESTABLISHED 1872

**BINSWANGER & Co.**

INCORPORATED

**GLASS**

Sash and Doors  
Macon between Tomlinson and Washington  
PHONE 2-3107

**SOUTHERN SALES INC.**

**KELLY Springfield TIRES**

ELECTRICAL APPLIANCES  
SALES AND SERVICE

224 E. Market St. Phone 3-3437

- COBB**
- " Lawrence (c; Eliz H) lab City Recreation Cmn h119 Dean
  - " Lenwood (c; Mamie N) blr Cone Mills r Brown Summit NC
  - " Lester hlpr Brooks Lbr r Sedolia NC
  - " Margt Mrs nurse Dr Marvin E McRae r Pisgah Church rd RD 2
  - " Margt H (wid John) supvr St Lea's Hosp h 911 Circle dr
  - " Marie W Mrs (c) mgr Marie's Grill h605 Watson
  - " Marquerite Mrs (c) tchr Lincoln High Sch r203 Gant
  - " Martha Mrs (c) maid Gboro College h418 Cole
  - " Mary E Mrs clk Mtr Finance Co of NC 828 Worth
  - " Mattie (c; wid Jamie) maid h1053 Armstrong
  - " Mollie (wid Julius T) r807 Sunset dr
  - " Myrtle D Mrs chf dep clk US Dept Ct Clk h 209 Kensington rd
  - " Napoleon B (c; Grace A) ship clk Carter Fabrics h107 Dean
  - " Odell W (c; Christine) mtcema Carter Fabrics h406 Marshall
  - " Ola E Mrs (c) tob hanger R J Reynolds Tob h2135 E Market
  - " Peggy Mrs tel opr Gilmore Clinic r221 N Spring
  - " Perry D (Ellen S) tax cons h2401 Pinecroft rd
  - " Perry L jr strpr Cone Mills r McLeansville NC
  - " Raymond (c; Virginia W) tex wkr Cone Mills r Brown Summit NC
  - " Rhodolphus (c) dofr Cone Mills r McLeansville NC
  - " Robt C qlr Cone Mills r Gibsonville NC
  - " Robt L (c) tex wkr Cone Mills r McLeansville NC
  - " Russell civ eng r119 Bruce
  - " Ruth B Mrs instr King's Business College h 1116 W Northwood
  - " S Earle (Myrtle D) asmlr Wysong & Miles Fdry h209 Kensington rd
  - " S R emp Chas D Roberts Co
  - " Sample B (Addie) wtchmn Cone Mills h1307 Vine
  - " Staley W (c; Margt H) jan Cone Mills r Gibsonville NC
  - " Sylvester (c) jan Teague Auto Sup r Brown Summit NC
  - " Thela F Mrs (c) grad nurse L Richardson Memorial Hosp r607 S Benbow rd
  - " Turner J jr (c; Delilah W) trucker Sou Ry h615 E Lee
  - " Vernon A (Lols T) fillmn Cone Mills r1414 20th
  - " Whitfield (Margt P) assoc prof Glfd Col r Friendly rd (Glfd Col)
  - " Willie L (c) trucker Cone Mills r Gibsonville NC
- Cobbs Earl M emp Spur Distributing r415 E McCulloch
- Cobia Oille R (Jeanette T) clk PO r204 Edney Ridge rd
- Coble see also Cable
- " A Madeline slswn r Liberty NC
  - " Arvel M (Margt A) tex wkr Cone Mills h210 King apt M4
  - " Aubrey L spr hd Cone Mills r2915 Church ext h500 Pearson apt E 3
  - " Avery (Margie C) driver Thurston Mtr Lines
  - " Barney plmb McFadyen Plmb r RD 7
  - " Beatrice L bkpr Sears r Julian NC
  - " Belle E Mrs tchr Pleasant Garden Sch r RD 6
  - " Benj P (Henrietta) emp Jos Ruzicka r Pleasant Garden NC

- COBLE**
- " Bernard L (Peggy P) emp Transparent Packings h4312 Cornell av
  - " Bernice L Mrs (Peggy J) wvr Carter Fabrics r Pleasant Garden NC
  - " Bros (John B and Jack L Coble) gros 1000 S Cedar
  - " Callie r4100 Raleigh rd (B)
  - " Carey W (Maude F) carp Shirley Underwood h807 Brown
  - " Cecil W tex wkr Cone Mills r RD 2
  - " Chas A (Alta I) driver Am Paper Products h 518 Garrett
  - " Chas L (Julia O) shop formn Beane Lbr h 2307 Ellington
  - " Chas L jr mill wkr Beane Lbr r813 Lexington
  - " Chas S (Mattie M) mech Carolina Blower h 2305 Ellington
  - " Chas W (Hope J) mech Atlantic Engineering h610 Martin
  - " Charlie E (Lovella G) fill hlr Cone Mills r RD 4
  - " Christine order flr Sears r Liberty NC
  - " Clark V (Nora B) USM h2005 S Benbow rd
  - " Clinton dryer J R Reynolds Tob r2004 Walker
  - " Connie McC (wid John H) wvr Cone Mills r RD 5
  - " Contracting & Engineering Herbert L Coble pres-treas Leon G Coble v-pres Chas K Miller sec-asst treas genl contrs 1705 Battle Ground av
  - " Coy K (Thelma G) brk lyr h1301 Westover ter apt O3
  - " D G Grocery (Dennis G Coble) 822 Ashe
- COBLE DAIRY PRODUCTS INC, John W Griffith Mgr, Quality Dairy Products 3120 Summit av, Tel 3-0384 (See page 66 Buyers' Guide)**
- Dale D (Era) h1114 Bellevue
  - Dallas J (Sadie) swtchmn SBT&T r Higgins av
  - Dennis G (Minnie C; D G Coble Grocery) h620 Northridge
  - Doris M Mrs lab tech Bur Mills h2019 Ashboro
  - " Dorothy C Mrs chkr Jeff Life r1703 Ball
  - " Dorothy W Mrs sec Dr Elbert D Apple r Pleasant Garden NC
  - " E T member County Board of Educ r RD 4
  - Edwin L (Jackie) chf constn exam FHA h3819 Kirby dr
  - " Emory C (Ethel C) mech Piedmont Farm Equip h609 Willard (B)
  - " Epsie D (wid W C) h423 W Lee
  - " Era Mrs clk Wilkins Constn r1114 Bellevue
  - " Ernest H (Johnsie N) condr Sou Ry h525 Stirling
  - Ernest L spnr Carter Fabrics r2307 Ellington
  - Esther J Mrs tex wkr Cone Mills r RD 5
  - " Ethel J Mrs btry flr Cone Mills r2414 Poplar
  - " Eug M (Margie B) driver Chas T Brown Trucking h2109 Troy
  - " Eug M jr emp Carolina Loom Reed r2109 Troy
  - Evelyn V sten J D Wilkins Co r1114 Bellevue
  - F Garland (Ellz F) trav slsmn h901 Fairmont
  - " F Garland jr studt r901 Fairmont
  - " Fairy M (wid J G) h904 Olive
  - " G C tex wkr Blue Bell r RD 4
  - " Geo W (Helen) emp Carter Fabrics r Pleasant Garden NC
  - " Georgiana S (wid S E) r Friendly rd (Glfd Col)
  - " Gide C (Eiz B) chkr Cone Mills h1105 17th
  - " Gilbert (c; Ola E) mach opr Cone Mills r2135 E Market
  - " Gilmer O (Eliz D) with Coble's Atlantic Serv Sta h1816 Marion
  - " Grady P (Stacy N) wvr Carter Fabrics r Pleasant Garden NC
  - " Gurley P tex wkr Cone Mills r Julian NC
- 
- COBLE H L CONSTRUCTION CO**
- Officers
- HERBERT L COBLE, Pres-Treas**  
**LEON G COBLE, V-Pres**  
**C K MILLER, Sec-Asst Treas**  
1705 Battle Ground av  
Tel 2-4589  
(See page 50 Buyers' Guide)
- 
- " Harrison (Mary) slsmn Auto Parts h712 Broad

**M. & J. FINANCE CORPORATION**

ELECTRICAL APPLIANCES  
AUTOMOBILE LOANS — FINANCING  
AND REFINANCING

117 S. Davie  
Tel. 3-2561  
Inside Parking

**H. L. COBLE**

**CONSTRUCTION CO.**

1705 BATTLE GROUND AVE. TEL. 2-4589



A. K. MOORE

ALAN TURNER

**MOORE & TURNER****REALTORS — SALES — LEASES — MORTGAGE LOANS  
APPRAISALS — DEVELOPERS — PROPERTY MANAGEMENT**

115 STAFFORD PLACE

TELS. 2-4157, 2-4158 and 5478

**COBLE**

- " Harry V (Ethel J) tex wkr Cone Mills r2414 Poplar  
 " Hattie W (wid H Floyd) h901 Fairmont  
 " Helen E Mrs wvr Carter Fabrics h1409 Grove  
 " Henrietta insp Jos Ruzicka r Pleasant Garden NC  
 " Henry F (Mary S) slsmn Sunshine Biscuits h765 Chestnut  
 " Henry L (Marilyn P) teleg editor Gboro News h1710 Colonial av  
 " Henry W tex wkr Gboro Overall r RD 6  
 " Herbert L pres-treas Coble Contracting & Engineering H L Coble Constn and pres Ready-Mixed Concrete h3004 W Market  
 " Howard chkr Food Palace r613 Douglas  
 " Hubert M electn Talley Elec r Julian NC  
 " J K mech Blue Bell r Climax NC  
 " J Kermit studt r1511 Lexington av  
 " Jack L (Louise S; Coble Bros) h2113 Hiatt  
 " Jack R (Doris M) ship clk duPont h2019 Ashboro  
 " Jas C (Evelyn S) mgr Hotel Pharm h2004 Walker av  
 " Jas F (Nell G) slsmn Berry's Used Auto Parts h1304 Bathwell  
 " Jas H slsmn Coble's Mkt r816 Glenwood av  
 " Jas L (Olive M) box mkr Cone Mills r McLeansville NC  
 " Jasper C (Cassie E) wvr Carter Fabrics r1409 Grove  
 " Jerome B (Mary F) slsmn Ells-Stone h1511 Lexington av  
 " Jerry C studt r609 Willard (B)  
 " John B (Murlay B; Coble Bros) h1721 Spring Garden  
 " John D (L Gene) aircraft communicator CAA h Friendly rd (Gifd Col)  
 " John E tex wkr r2315 Kirkpatrick pl  
 " John M hlpr Monarch Elev & Mach r3915 Peterson av (B)  
 " Kermit J (Mary S) slsmn Gate City Paint h 510 Garrett  
 " Kenneth R (Annie J) store mgr Logan A Coble r Pleasant Garden NC  
 " Lattie (wid Wm) r928 McCormick  
**COBLE LAVINE FORBIS, Ladies' Ready-to-Wear,**  
 233 N Greene, Tel 7057, h822 N Eugene  
 " Leon G (Olene) v-pres Coble Contracting & Engineering, H L Coble Constn and Ready-Mixed Concrete h1603 Battle Ground av  
 " Linda ofc sec U S Govt h803 Ashboro  
 " Lloyd R equip opr Lambeth Constn r2809 Church ext  
 " Logan A (Helen E) gro 825 Ashe h1409 Grove  
 " Lucian G (Eula C) dentist 101 N Elm R330 h 616 W Market  
 " Margt A Mrs waitress Greyhound h210 King apt M4  
 " Margt G Mrs audt clk Jeff Life r RD 1  
 " Marion br mgr Frye & Webster Clns r439 Walker av  
 " Mary mach opr Blue Bell h1621 Spring Garden  
 " Mary E Mrs tex wkr Gboro Overall r RD 6  
 " Mary L sten Multigraph Sls Agcy r807 Brown  
 " Mary S Mrs emp Vick Chem. h510 Garrett  
 " Mattie M Mrs emp Cone Mills h305 Ellington  
 " Maude slswn Brownhill's r Pleasant Garden rd  
 " May P r824 Glenwood av  
 " Merle Mrs clk Baldwin-Garrett r RD 2  
 " Nettie H Mrs sprn Cone Mills r RD 5  
 " Nora B Mrs forwn Blue Bell h2005 S Benbow rd  
 " Novella S Mrs shuttle fxr Carter Fabrics r Pleasant Garden NC  
 " Oren L linemn R H Bouligny co r1324 Bathwell  
 " P Gilmer (Doris V) clk PO h701 S Lindell rd  
 " Paul W (Maggie Lea) carrier, PO r Julian NC  
 " Pearl M pkr Sears r Julian NC  
 " R C Mrs smstrs Blue Bell r RD 4  
 " R H hlpr SBT&T r RD 6  
 " R W Mrs tex wkr Blue Bell r RD 4  
 " Ralph A (Irona L) dofr Gboro Weaving r RD 8  
 " Ralph L (Dorothy L) fabric insp Bur Mills r 1703 Ball  
 " Ralph P (Hattie W) constn eng SH&PWC h 2315 Kirkpatrick pl  
 " Ralph P jr USAF r2315 Kirkpatrick pl  
 " Ray W stockmn Western Auto Sup r RD 4



Phone  
2-1125

**COBLE**

- " Reggie B clk Wade's Dry Cln r Julian NC  
 " Robt C USMC r2307 Ellington  
 " Robt N (Ida M) rovg hlpr Cone Mills h510 Hoston  
 " Robt N jr clk Ry Exp r RD 5  
 " Ross C pres Coble Sporting Goods Co r RD 6  
 " Ross D (Ruth M) mtcemn City Police Dept r 1504 Randolph av  
 " Rossie J appr Johnson Serv r RD 4  
 " Roy sht mtl wkr Air Conditioning Corp r RD 4  
 " Russell M (Merle S) cln Cone Mills r RD 2  
 " Ruth waitress Edmond's Summit Center Drug Store r507 Vandalla  
 " Ruth Mrs fcty wkr Troxler Hosiery h2407 Spring Garden  
 " Ruth W Mrs crlr Cone Mills r Gibsonville NC  
 " Sarah A r1891 Mayfair av  
 " Seth I (Valdee B) slsmn Guilford Dairy Co-op h4412 Harvard av  
 " Sherman H (Clara H) electn Cone Mills h1602 Randolph av

**COBLE SPORTING GOODS CO INC**

Officers

ROSS C COBLE, Pres  
 LESTER E FESMIRE, V-Pres  
 WM G STONER, Sec-Treas

SPORTING GOODS

MEN'S FURNISHINGS

WHOLESALE AND RETAIL ATHLETIC

EQUIPMENT

119 N Greene

Telephone 2-0912

(See page 178 Buyers' Guide)

- " T C Mrs smstrs Blue Bell r RD 4  
 " T H erecort Monarch Elev & Mach r RD 4  
 " Thos r603½ S Elm  
 " Thos K (Mary E; Coble's Mkt) r2724 Forest dr  
 " Thos O formn Atlantic Insulating r Julian NC  
 " Thos Q (Evelyn M) tree surgeon T C Archer h1906 Elwood av  
 " Thos Q jr tex wkr Cone Mills r1906 Elwood  
 " Vernie L (wid Albert A) h502 E Whittington  
 " Virginia S (wid H Luther) asst sec Sternberger Hosp for Women & Children L357 Church apt 5  
 " W McKinley (Eula) meat ctr Smith & Lovings h816 Glenwood av  
 " Wade S (Ethyl H) mgr Summit Center Barber Shop h1607 Elwood av  
 " Warren G r1105 17th  
 " Weldon trav slsmn r912 N Elm  
 " Wm A (Pearl M) mech Coffey Saw & Repr Shop h906 Vance  
 " Wm D (Ruth N) pres Guilford Tel and Quaker Broom and postmstr Guilford College PO h Friendly rd (Gifd Col)  
 " Wm H (Mary A) crdr Cone Mills h1703 Ball  
 " Wm T (Emma L) h510 Ashland dr

**CHARLES D. ROBERTS CO.**

MANUFACTURERS

HARDWOOD DIMENSION STOCK

Dogwood—Persimmon—Hickory—Ash

SHUTTLE BLOCKS—PICKER STICKS

FINISHED STRIKING TOOL HANDLES

700 W. Lee P. O. Box 3033 Tel 3-1978-9

**Schiffman's**  
**LEADING JEWELERS SINCE 1893**

*Diamonds  
 Jewelry  
 Silverware  
 China  
 Glassware*

**ART and GIFT DEPT.**

225  
**S. ELM**  
*Tel.*  
**5146**



Office Furniture

**JOS. J. STONE & CO.**Division of  
ROBINSON TAG &  
LABEL CO OF N Y

File Cabinets

SAFES—CHESTS  
VAULT DOORS

Bookkeeping Systems

225 S. Davie  
Phone 2-0123

Printing

**DeSoto****BECK MOTOR CO.**

SALES and SERVICE

315 N. GREENE ST.  
PHONE 3-5588USED CAR DEPT.  
331 North Elm Street

**DEVOE  
PAINTS**

**KEARNS  
PAINT  
CO., Inc.**

**Sporting  
Goods**

**Artists'  
Materials**

**Wallpaper**

**112  
N. GREENE**

**TEL.  
2-4171**



**SEEDS**

**SCOTT  
SEED  
CO.**

**Seedmen  
Since  
1903**

**"PURITY  
BRAND  
SEED"**

**Wholesale  
and Retail**

**235  
N. Greene St.**

**PHONE  
3-2554**

**Meyer's**

**Martin**

**FURNITURE & CARPET CO.**

**Featuring Eighteenth Century English and  
Colonial Reproductions—A Complete Interior  
Decorating Service  
916 Fairground Ave. Phones 4-5479 and 4-5480**

**COBLE**

- " Winfred H (Ruth) kntr Mark Judson V Co 1  
2407 Spring Garden  
Coble's Gulf Service (Chas E Brown) 2201  
Asheboro  
" Market (Thos K Coble) gros 809 E Market  
Cochran A Mozelle sprn Cone Mills r1904 Pop-  
lar  
" Clayton H (Mary) pntr 507 State h do  
David V jr (Nell L) carp H L Coble Consti  
h1208 Whilden pl apt A  
" Doris L bmo Collr Int Rev r221 Church  
" Earl McK (Mary B) lm fxr Cone Mills h1914  
Shober  
" Jack (c) lab Wysong & Miles Fdry r413 Mc  
Lean  
" Jack (Evelyn) mech r523 Summit av  
" John A (c; Clara J) mech South Atlantic Bond-  
ed Whse h201 S Luther  
" John A jr (c; Pearl M) mech South Atlantic  
Bonded Whse h209 S Luther  
" Johnnie V (c) lab Sedgfield Club r609 Samp-  
son  
" Lawrence A (Arleta P) linemm Duke Pwr h  
1011 Caldwell  
" Margt (c) r201 S Luther  
" Mary B Mrs tex wkr Cone Mills h1914 Shober  
" Ralph (Jessie) pntr r406 W Washn  
" Restaurant Equipment Co (Thos R Coch-  
ran jr) 407 Walker av  
" Robt E USAC r1904 Poplar  
" Rosie S Mrs sprn Cone Mills h1904 Poplar  
" Thos carp r515 Arlington  
" Thos R jr (Joan H; Cochran Restr Equip) h1700  
N Elm apt B4  
" Victor F (Rosie S) swpr Cone Mills h1904  
Poplar  
Cocke Jas L learner Cone Mills r RD 5  
Cockerham Cora M Mrs clnr Cone Mills h412½  
Summit av apt 4  
" Donald R rovg hlpr Cone Mills r1703 Rose-  
land  
" Ernest R (Cora M) tex wkr Cone Mills h412½  
Summit av apt 4  
" Esker W lm fxr Cone Mills h1420 Hubbard  
" Geneva (wid Silas R) soft drinks rear 1407  
Maple h1407 do  
" Jesse O (Mary G) atndt h908 Oakland av  
" Jessie A Mrs opr SBT&T r500 Summit av  
" Johnny D aprr Cone Mills r1703 Roseland  
" Lillie M sprn Cone Mills r1407 Maple  
" Mary G Mrs emp Milton Hosiery h908 Oak-  
land av  
" Ralph E (Jessie A) pntr Henderson-Martin  
r500 Summit av  
Cockfield Ernestine J Mrs cafeteria mgr Lindley  
Elementary Sch h2812 Masonic dr  
Cocklereece Albert M (Addie B) repr Sou Elec  
Sery r RD 5  
" Dorothy I lister Sears r RD 5  
" Floyd clk L F Shaw Furn r RD 5  
" Gilmer B (Florence) electn Cone Mills r  
RD 5  
" Herman E (Norma C) hlpr Duke Pwr r Mc-  
Arthur RD 5  
" Jane D Mrs clk Carolina By-Products h1029a  
Olive  
" John A (Jane D) assoc mgr Life Ins Co of Va  
h1029a Olive  
" Mildred F Mrs btry flr Cone Mills r RD 5  
" Richd G (Elizabeth) flmn Belk's r White Oak  
Cocklin J B slsman r406 W Washn  
Cockman A Carson (Lura M) mach Wray Bldg  
Sup h1237 Randolph av  
" Altie (Rosie H) lm fxr Cone Mills r Brown  
Summit NC  
" Bennie R hlpr D Cockman Plmb & Htg r  
Brown Summit NC

**DEPARTMENT STORE**

**GREENSBORO, N. C.**

**TEL. 4-2411**

**COCKMAN**

- " Betty J slswn Woolworth's r1309 Elmer  
" Betty P Mrs sprn Cone Mills r1904 Shober  
" Beulah B Mrs sprn Cone Mills r Brown Sum-  
mit NC  
" Burton (Jennie B) lm fxr Cone Mills r Brown  
Summit NC  
" C Lawrence (Sevannie C; Little Barber Shop)  
h2100 Ga  
" Cara E Mrs smstrs Blue Bell h1404 Ply-  
mouth  
" Causie B (Dora) tex wkr Cone Mills r RD 5  
" Chas L jr (Mary P) control opr NC Broadcast-  
ing h2111 Ga  
" Curtis L USAF r2004 Shober  
**COCKMAN D PLUMBING & HEATING CO (D  
Cockman), Plumbing and Heating 902  
Spring Garden, Tels 7149 and 7140**  
" Dewey (Viola O; D Cockman Plmb & Htg; D  
Cockman's Plmb & Htg Store) b607 S Men-  
denhall  
" Edwin B (Grace M) hlpr D Cockman Plmb &  
Htg h613 Holt av (B)  
" Ernest L (Myrtle L) wvr Cone Mills h2208  
Cypress apt 105  
" Ernest P (Dorothy S) lm fxr Cone Mills r  
1507 20th  
" Eug P (Rebecca B) dofr Cone Mills r Brown  
Summit NC  
" Flora V Mrs verification clk Collr Int Rev h  
1806 Villa dr  
" Geo T (Carla E) mtl wkr Carolina Loom Reed h  
1404 Plymouth  
" Hardin supvr Cone Mills r3605 Church ext  
" Henry B genl mgr D Cockman Plmb & Htg r  
613 Holt av (B)  
" Herbert E (Matilda) barber Home Barber Shop  
h1207 Arlington  
" Hubert (Stella M) carp h1309 Elmer  
" Imogene N btry flr Cone Mills r RD 5  
" Isom D (Margt H) pntr h305 N Forbis  
" J Edw sls supvr Fleetwood Coffee r1237 Ran-  
dolph av  
" Jack H (Billie) concessionaire h400 Asheboro  
apt 5  
" Jas D bkpr Cheek & Co r802 Morehead av  
" Jas M (Margt M) y-pres Summit Center Jwrs h  
825 Circle dr  
" Janet r305 N Forbis  
" Jean S Mrs clock reader Cone Mills r307 State  
" Jennie B Mrs btry flr Cone Mills r Brown Sum-  
mit NC  
" Jesse J (Beulah B) trucker Cone Mills r Brown  
Summit NC  
" Jos B (Pearl) lm fxr Cone Mills h1413 20th  
" Jos C (Louise) h rear 2100 Ga  
" Margt H Mrs sprn Cone Mills h305 N Forbis  
" Margt M bkpr WUTeleg r McKnight Mill rd  
RD 5  
" Minnie C Mrs h307 State  
" Myrtle L Mrs clk Cone Mills h2208 Cypress  
apt 105  
" Nona Mrs bkpr Altman's Furn Store r822  
Pearson  
" Nona S Mrs slswn Ellis-Stone r RD 5  
" Posey M (Berta M) kntr Mock Judson V Co h  
1510 Pinecroft rd  
" Ray T (Anne) condr Sou Ry h1883 Mayfair  
" Rebecca B clk Sou Life Ins r Brown Summit  
NC  
" Richd D USCG r305 N Forbis  
" Rosie H Mrs sprn Cone Mills r Brown Summit  
NC  
" S Lee (Lucy C) lm fxr Cone Mills h2004  
Shober  
" Treva P Mrs btry flr Cone Mills r RD 5  
" Ulysses F asst genl mgr D Cockman Plmb &  
Htg r Cltmax NC  
" Vernie T hlpr Cone Mills r RD 5  
" Wilbur M (Flora V) driver Clegg's Bakery h  
1806 Villa dr  
" Wyman E studt r613 Holt av (B)  
**COCKMAN D PLUMBING & HEATING STORE  
(D Cockman), 908 Spring Garden, Tel 4-2086  
(See page 158 Buyers' Guide)**  
Cockrell Margt K genl mgr Regent China & Sup  
r812 N Elm  
" Rance (Margt W) dofr Cone Mills r2006 Pop-  
lar

**BESSEMER IMPROVEMENT CO.**

**1100 E. Bessemer Ave.**

**BUSINESS AND INDUSTRIAL LOCATIONS**

**Phone 3-0560**

**TRADE AT  
SUMMIT SHOPPING CENTER**



for Economical Transportation



# TRADERS CHEVROLET CO., INC.

SALES AND SERVICE

Genuine Chevrolet Parts and Accessories

215-217 E. Market St. Tels. 2-2146—2-2147

Cody Eunice (c) maid r1004 Willow rd  
 Hugh C (Mary L) ofc mgr New Dixon Lines  
 h4240 Princeton av  
 Jimmy J studt r4240 Princeton av  
 Coe Apartments No 2 412 S Mendenhall  
 C G Jr barber Romona Barber Shop r RD 8  
 Chalmers G Rev (Pearl P; Pomona Barber  
 Shop) h2106 Sherwood  
 Chas F Jr (Mary B; Coe Gro) r RD 4  
 Grocery Co (Oman J and Chas F jr) 509 S  
 Elm  
 Helene H Mrs clk Duke Pwr r704½ Magnolia  
 Howard (Lura R) formn Newman Mach h907  
 Silver av apt 1  
 Ida L Mrs h36 Causey (P)  
 Ida M Mrs nurse 1017 Wharton h do  
 J Claude (Clara) h406 Mayflower dr  
 Jesse N (Lillian M) bldg contr 126½ W Syca-  
 more R213 r Pleasant Garden rd  
 Lucy M clk Sears r2106 Sherwood  
 Lura R Mrs furrier Milton R Barnes Furriers  
 h907 Silver av apt 1  
 Mary B Mrs cash Coe Gro r RD 4  
 Millard E capt City Fire Dept h1401 Westover  
 ter  
 Nancy L studt r1508 19th  
 Oman J (Coe Gro) r RD 1  
 Raymond F (Lois L) trav slsmn h2305 Fernwood  
 dr  
 Ruth A (wid Roy W) sewer Jos Ruzicka r3703  
 Oak Grove av (B)  
 Sarah H (wid H Edw) reel runner Cone Mills r  
 2101 Hubbard  
 Wm studt r1017 Wharton  
 Wm J framemn SBT&T r2106 Sherwood  
 Coen E H Mrs smstrs Blue Bell r RD 8  
 Mary B ofc sec City Bd of Educ r RD 1  
 Coetan E opr EAL r201 Aberdeen ter  
 Cofer see also Coffey  
 Clyde A (June B) emp Watson & Hart h1053  
 Sullivan  
 June B Mrs lino opr NC Christian Advocate h  
 1053 Sullivan  
 Wm A (Frances) display mgr Meyer's r RD 2  
 Coffee see also Coffey  
 E B rep Southeast Sch Asmbly r312 W Wash-  
 ington  
 Coffey see also Cofer  
 Ada C smshr hd Cone Mills r1546 Andover  
 Chattie B Mrs wvr Cone Mills h1207 Water  
 Cleo (c; Louise W) r1106 Gray  
 David (Chattie B) cln Cone Mills h1207 Wa-  
 ter  
 Eldred C spare hd Cone Mills r1546 Andover  
 G G Mrs tex wkr Blue Bell r RD 5  
 Garland G (Rachel S) spare hd Cone Mills r  
 1507 17th  
 Jas G cloth carrier Cone Mills r1507 17th  
 Jesse G (Ada C) sect hd Cone Mills h1546 An-  
 dover  
 Jos A tex wkr Cone Mills r1507 17th  
 Jos L (Susie C) cln Cone Mills h1507 17th  
 Jos W (Lillie) h1102 18th  
 Lewis T (Rebecca) tex wkr Cone Mills h1505  
 13th  
 Louise Mrs (c) elec opr Guilford Bank Bldg  
 r1106 Gray  
 Margt Mrs h1106 18th  
 Nora E Mrs r1102 18th  
 Rosa L (c) elev opr Guilford Bldg r116  
 Groce  
 Silas G slbr Cone Mills r2411 Fairview  
 Susie C Mrs crrl Cone Mills h1507 17th  
 Thos L trucker Cone Mills r1106 18th  
 Coffey see also Coffee  
 Arnold B (Mildred T; Coffey Saw & Repr  
 Shop) h2103 Kersey  
 Chloe M Mrs alt wn Meyer's h231 N Spring  
 Clyde E jr (Geraldine M) emp Miller Elec r  
 Winston Salem rd (Glfld Col)  
 Eunice P (wid Clyde E; Gay Lee Cafe & Serv  
 Sta) h Winston Salem rd (Glfld Col)  
 John W (Patricia) sec Piedmont Drive-In Thea-  
 tre r Battle Ground av extd  
 L A emp Caro Steel r RD 7  
 Mildred T Mrs mach opr Gboro Mfg h2103 Ker-  
 sey  
 N Clyde (Parniece A) formn Overnite Trans h  
 1219 Valley View rd (B)

## Greensboro Marble & Tile Co.

Tile—Marble—Soft Floors  
CONTRACTORS

1711 Spring Garden Tel. 2-2309

## COFFEY

Paul P (Helen C) prsmn Container Corp of  
 America h1605 Roseland  
 Rufus A (Chloe M) dept mgr Pickard's  
 Gro h231 N Spring  
 Saw & Repair Shop (Arnold B Coffey) 1003 W  
 Lee  
 Thos J (Bessie M; Coffey's Welding & Repair  
 Shop) h2101 Kersey  
 Thos J jr (Martha W) clk PTS h769 Milton  
 Virginia Mrs cash Pilot Life Ins r High Point  
 NC  
 Welda L slswn Kress' r RD 4  
 Winnie H lpr Mack Judson Co r2101 Kersey  
**COFFEY'S WELDING & REPAIR SHOP** (Thos J  
 Coffey), Welding, Brazing and Repairing  
 2203 Freeman's Mill rd, Tel 3-9502  
 Coffin Robt L (Mattie P) slshr Cone Mills r225  
 Blandwood av  
 Coffield S Jas (Terra W) slsmn IBM h1006  
 Walker av apt 4  
 Cogdill J M agt Am Natl Ins r515 New  
 Lloyd J crd grndr Cone Mills r313 New  
 Coggeshall Allen B surg 902 N Elm r910 do  
 Coggins Alice (c; wid Ingram) cook h318 East  
 Lorraine Mrs sten Pilot Life Ins r High Point  
 NC  
 Sarah F clk US Int Rev r High Poin tN C  
 V H formn Mason & Dixon Lines r James-  
 town NC  
 Cogle Jack A h336 Asheboro apt 3  
 Cohan Abe (Dorothy; Regal Jwirs) h4219 Har-  
 vard av  
 Cohen Aaron H (Annie) h2633 Walker av  
 Alonzo (c; Evangeline) lab h609 E Gaston  
 Alvin M (Rosalind; Empire Shirt Shop) pres  
 Club Casa Blanca h3013 Collier dr  
 Buster S (c; Mildred B) emp Coca-Cola r210  
 N Gilmer  
 Ned W (Rosalie B) whol jwlr 101 N Elm R831  
 h1903 Madison av  
 Stella (wid Saml) r408 Crestland av  
 Coins Aubrey L (Ruth S) mach opr Cone Mills  
 h1405 English (B)  
 Claybern E knapper Cone Mills r1405 English  
 (B)  
 Geraldine ofc wkr Jeff Life r RD 6  
 Coit Ralph B h314 W Bessemer av  
 Coke Jesse L (Maggie McM) oiler Cone Mills r  
 RD 5  
 Maggie McM Mrs spnr Cone Mills r RD 5  
 Coker Alex (c; Rachel C) prsr Columbia Lndry  
 h1320 E Market  
 Chas L (Nina B) slsmn Aldridge Mtrs h1218 W  
 Northwood  
 Norris (c) hlpr Cut Rate Super Mkt r906 Lo-  
 gan  
 Rachel C Mrs (c) prsr Columbia Lndry h1320  
 E Market  
 Cokley Jas (c; Emma) lab h800 S Cedar  
 Colbin Louise (c; wid Douglas) r213 W Bragg  
 Colburn Richd W (Marian D) with Picknick Grill  
 h rear 1607 Spring Garden  
 Cole Alf C (Louise J) ftr Truitt Mfg r RD 5  
 Allen tex wkr Cone Mills r1206 Vine  
 Alton S (Myra) clk Terrell's Self Serv r RD  
 5  
 Anne H Mrs rate clk Thos Gresham Redden Inc  
 h200 S Mendenhall apt 5  
 Annie W Mrs pres-treas Wharton & Co h201  
 E Avondale  
 Arth M (c; Mabel D) purch agt City Schs h  
 826 Pearson  
 Body Shop (Ralph S Cole) auto reprs 339 E  
 Market  
 Chas T (Mary L) mdse mgr Sears h1409b Whil-  
 den pl

# H & H Clothing

Co.

CASH OR  
CREDITOPEN A  
CHARGE  
ACCOUNTLadies'  
and  
Gents'  
Ready-to-Wear  
Clothing131  
S. Davie St.PHONE  
2-2564

## Sutton's FLORISTS INC.

Flowers and  
Plants for  
All OccasionsW. Market  
se. cor. GreeneTEL.  
2-4127

## MENDENHALL LUMBER CO., INC.

Mendenhall's Good Lumber Since 1884

PHONES 2-0417 and 3-6643 ASHE AND LEWIS STS.

Lumber  
Building Supplies,  
Millwork, Hardware,  
Lucas Paints

Seburn's

Imported Gifts  
Flower Containers

Silverware

China  
and  
Crystal

Jewelry

116 N. Elm

Seburn's

SILLS  
IS THE WORD FOR  
SHOES  
in GreensboroSILLS  
IS THE WORD FOR  
SHOES  
in GreensboroSILLS  
IS THE WORD FOR  
SHOES  
in Greensboro**J. ELWOOD MITCHELL CO.**

INSURANCE — BONDING

925 Jefferson Standard Building

Phone 7186

Communal Mausoleum in  
**GUILFORD MEMORIAL PARK**  
Beautiful and Complete Interment Service  
**PERPETUAL CARE**  
Highway No. 29-70 PHONES  
Half Way Between High Point: 7250  
Greensboro and Greensboro: L. D.  
High Point High Point M-7250

## COLE

- " Chivous B adj Crawford & Co r111 S Mendenhall  
" Cora L (c) maid r405 Law  
" Dorothy E Mrs vault custdn Guilford Natl Bank h1309 Sunset dr  
" E. C driver Champion Stge & Trucking r Creek Ridge rd  
" Ernest Mrs smstrs Blue Bell r523 Creek Ridge rd  
" Evelyn asst prof Gboro College r140 College pl  
" Frances P Mrs fcty wkr El-Moro Cigar h1022 Portland  
" Freddie H (c; Mary V) lab h1615 Ozment  
" Garland L (Pauline F) meter rdr Duke Pwr r McLeansville NC  
" Gerther C (Estelle A) mgr Cole's Esso Serv h 1211 Elwell av (B)  
" Grover C plant supt Wysong & Miles Fdry r833 N Elm  
" Harold R (Mary L) rep Southwestern Publ h2414 Lawdale dr  
" Harry h940 Hill  
" Hazel M Mrs tchr Clara J Peck Sch r1102 McCormick  
" Helen M tech Am Optical r521 Overlook  
" Henry D (c; Laura B) exp hndr Ry Exp h 2107 Lutheran  
" Henry E (Anne H) slsmn Cheerwine Btlg h200 S Mendenhall apt 5  
" Hugh S carp O'Henry Hotel h222 Summit av  
" J Herbert jr bkpr Justice Drug r502 N Mendenhall  
" J Howard (Helen) mgr NY Life h3304 Madison  
" Jack B swpr Cone Mills r1601 14th  
" Jack L USA r312 N Forbis  
" Jas A (c) serv mn H Roger Jones Inc r405 Law  
" Jas H (Emma L) h312 N Forbis  
" Jas L (c) washer Model Lndry r1615 Ozment  
" Jeffie J (Frances P) pattern mkr The Mable-Bell h1022 Portland  
" John W (Louine M) mach Cone Mills h731 Holt av (B)  
" Kathleen B Mrs btry fr Cone Mills r RD 5  
" L Benj slsmn Hercules Mach Wks r Colfax NC  
" Lacy A (Myrtle C) swpr Cone Mills h1712 Ryan  
" Lonie B r360 1/2 S Elm  
" Louine M Mrs nurse 731 Holt av (B) h do  
" Mabel (c) maid h1221 Ashe  
" Mae G Mrs r611 Julian  
" Mary fcty wkr Troxler Hosier r RD 5  
" Mary A Mrs pres Girl Scouts r Westridge rd RD 2  
" Mildred E Mrs clk Blue Bell r Brown Summit NC  
" Myrtle Mrs tex wkr Cone Mills h1712 Ryan  
" Ormand L (Zula W; Cole & Wilkerson) mgr Pet Dairy Products r Bowman av  
" Ralph S (Louise L; Cole Body Shop) h520 Park  
" Robt E (Dorothy E) with Cole-Council Sign h1309 Sunset dr

**Talley Electric Co.**

ELECTRIC CONTRACTING

1109 BATTLE GROUND AVE.

TEL. 4-1531

## COLE

- " Robt L S (Mary A) emp Bur Mills r West-ridge rd RD 2  
" Roberta ofc wkr Jeff Life r RD 5  
" Rovel G (c) lab Pomona T C Co r Oak Ridge NC  
" Street Grocery (Wm E Stone) 400 Cole  
" W A (c) stitcher Quakers Broom r Oak Ridge NC  
" Walter F (Annie W) h201 E Avondale  
" Ward radio tech Kiser Radio & Appliance r Brown Summit NC  
" & Wilkerson Groceries (Orm and L Cole Cecil J Wilkerson) High Point rd  
" Wm H atndt Hammer & Phillips Esso Sta r RD 5  
" Wm M (Eliz M) h1601 14th  
" Wm M (Caroline S) aud Collr Int Rev r401 Aberdeen ter  
Cole's Esso Service Gerther C Cole mgr 2022 N Elm  
Colegate Henry G U S Int Rev Agt r Pine Croft rd  
" Viola T Mrs exam Collr Int Rev r Pinecroft rd  
Coleman Albert (c; Willie M) miller Am Agrl Chem h1516 Ashe  
" Aldean M (Norma B) mach opr Cone Mills r 1321 Lee's Chapel rd  
**COLEMAN ALVIN O (Emma M), V-Pres Guilford National Bank, h1406 Briarcliff rd, Tel 2-4309**  
" Barbara R Mrs personnel mgr Jos Ruzicka h 1306 Cardinal pl  
" Berry emp Genl Mtls  
" Bertha M Mrs (Coleman Gro) h2020 Niagra (B)  
" Bessie (c) maid r202 1/2 Huffman  
" Birdie tchr Chas D McIver Sch r403 Asheboro  
" Cecil (c) r446 E Washn  
" Chas emp Genl Mtls  
" Chas (c) lab r810 S Cedar  
" Chas A (Eliz W) planning supvr Jeff Life r RD 7  
" Chas E asst overseer Cone Mills r1311 Lee's Chapel rd  
" Connie (Eliz N) with Capps & Coleman Garage h1720 Front  
" David C (Julia B) slshr Cone Mills h2508 Vine  
" David C jr mldr r2508 Vine  
" Dawn clk Montgy Ward r1507 Fairview  
" Della Mrs (c) r1111 W McCulloch  
" Eliz C studt r1720 Front  
" Elmore jr (Edith) mech Gate City Mtr r2712 Randleman rd  
" Emma M Mrs bkpr Colonial Ice h1406 Briar-cliff rd  
" Ernest (c; Mary) lab h439 Mayo ct  
" Eug emp Genl Mtls  
" Eug (c) trolley opr Am Agrl Chem r512 Fla  
" Florence (c) maid r1607 Lindsay  
" Frazier (c; Edna) cement insur Butler Bros Constn h202 1/2 Huffman  
" Grocery (Mrs Bertha M Coleman) 2020 Niagra (B)  
" Helen Mrs (c) nurses aide L Richardson Memorial Hosp h434 Chestnut  
" Herbert clk Allen's Groceteria r1214 Veasley  
" Herman O acct Peat Marwick Mitchell & Co r 1500 Northfield  
" Howard H wvr Cone Mills r Brown Summit NC  
" Isom M (Ina B) tex wkr Cone Mills r1321 Lee's Chapel rd  
" Jas (c; Eliz) lab r708 Sandstrom  
" Jas E (Lucy G) warp lngr Cone Mills r Burlington NC  
" Jas P lab Wysong & Miles Fdry r McConnel rd  
" Jean B (c) r512 Fla  
" John (c; Mildred) plstr Sou Waterproofing h 109 N Clinton  
" John H pntr Henderson-Martin r Summerfield NC  
" Jos F (Barbara R) industrial eng Jos Ruzicka h1306 Cardinal pl  
" Julia B Mrs spnr Cone Mills h2508 Vine  
" Kath M Mrs bkpr Gboro Tobacco Whse h1000 Rankin av (B)

**Office Supply Co.**Typewriters—Adding Machines—Calculators  
SALES, SERVICE AND RENTALS

218 W. Market

Phone 5353

(Opposite Court House)



# SASLOW'S, Inc.

DIAMONDS—WATCHES—SILVERWARE

214 S. ELM

DIAL 2-1307

YOUR LEADING JEWELER FOR OVER 25 YEARS  
"GREENSBORO'S LEADING CREDIT JEWELERS"

## COLEMAN

" Lattie C Mrs btry flr Cone Mills r1371 Lee's Chapel rd  
" Lawrence B (Gladys T) wrwr Cone Mills r Burlington NC  
" Lawyer C (c; Helen) lab h434 Chestnut  
" Leonard T (Dema) spl rep Shelby Mut Casuality h107 E Avondale  
" Lewis (c; Cecelia S) firemn WCUNC h333 W Bragg  
" Limuel C (Jeanette C) clk Colonial Stores r 671 Percy  
" Lucille (c) maid h300 Percy  
" Lucy G Mrs tex wkr Cone Mills r Burlington NC  
" Luther (c; Lizzie) emp Caro Steel h810 S Cedar  
" Luther jr (c) USA r810 S Cedar  
" Martha C (wid John W) caterer h1630 Spring Garden  
" Mary L (wid L Broddus) furn rms 671 Percy h do  
" Matthew H (Luetta P) U S Int Rev Agt h 1100 W Wendover av  
" McCoy (c; Jeanetta S) porter Sears h917 Hackett  
" McCoy jr (c) r917 Hackett  
" Mildred L Mrs sten Jewel Box h215 Lawrence  
" Mitchell jr (c; Delores) laby tch L Richardson Memorial Hosp h2109 Luthran  
" Otis N (Lottie C) prntr Cone Mills r1371 Lee's Chapel rd  
" Parks G (Callie S) prntr Cone Mills r RD 5  
" Randolph (c) USA r434 Chestnut  
" Roscoe C jr (Kath M) mgr Gboro Tob Whse and Gboro Tob Curer h1000 Rankin av (B)  
" Roy W (Bertha M) mech Cone Mills h2020 Niagra (B)  
" Sol (c) r605 E Gaston  
" Thelma L Mrs diett A&T Col r1607 Lindsay  
" Vance T (Callie M) mech Duke Pwr h506 Park  
" Velma S Mrs tex wkr Cone Mills r1311 Lee's Chapel rd  
" Warren L (Mildred L) emp Columbia Baking h 215 Lawrence  
" Wilbert (c) lab City Dept Pub Wks r203 S Benbow rd  
" Wm (c; Annie M) h512 Fla  
" Wm (c) lab Arnold Stone Co r1931 E Market  
" Zeb (c) hlpr Gboro Mtr r814 Logan  
Coles Beatrice B Mrs (c) prin PS h1015 S Benbow rd  
Coletrane David (Jean) clk A&P r112 Odell pl  
" Jean Mrs clk Sears r112 Odell pl  
" Jessie D typ J P Stevens & Co r311 S Tremont dr  
" Pearl N fcty wkr El-Moro Cigar r Brown Summit NC  
Coley see also Collie  
" C B emp Sou Waterproofing  
" C M Mrs fcty wkr Troxler Hosiery r RD 4  
" David S (c; Nelle A) asst mgr NC Mut Life Ins h1305 S Benbow  
" J Elwood (Dorma P) dept chf Western Elec h300 Ashland dr apt B  
" Jackie Mrs exec sec Bur Mills r RD 1  
" Margt ofc sec W Clark Little r823 N Elm apt E3  
" Paul K (Lillian) tex wkr Bur Mills h1904 Woodside dr  
" Wm I (c) porter Ry Exp r1112 E Bragg  
Colhoun see also Calhoun  
" Fred H (Deal Colhoun & Co) h802 Westover ter  
" Linda C (wid Chas) r802 Westover ter  
" Reid H r802 Westover ter  
Collard Lucy L receipt Turner Transfer r Brown Summit NC  
" Patsy bkpr Sou Sls r104 Paisley  
" Wm C aud Turner Transfer r Brown Summit NC  
College Barber Shop (c; Adolphus M Leach & Leroy Lindsay) 971 E Washn  
" Billiard Parlor (c; Jas Strickland) 1410 E Market  
" Cleaners (Jas R Pleasants R E Cummings) Friendly rd (Glfd Col)  
" Drug Store (Wayne G Jones) 1003 Spring Garden

## "IF IT'S PAPER"

*Dillard*  
PAPER COMPANY

524 S. Ashe St. Phone 3-5581  
GREENSBORO, N. C.

## COLLEGE

" Grül The (Wm A Gabriel) 407 Tate  
" Grocery Co (c; John Q Falkener) 155 N Dudley  
" Park Apartments University dr cor Cobb  
" Park Baptist Church Rev Ronald E Wall pastor S Aycock cor Walker av  
" Pastry Shop (Herman J Israel) 330 Tate  
**COLLEGE PLACE METHODIST CHURCH, Doctor James C Stokes Pastor, C G Sledge Financial Sec, Peggy Pennington Director Christian Education, Helen Terry Wesley Foundation Director, Church School 9:45 A M, Morning Service 11 AM, Youth Fellowship, 6 PM, Evening Service 7:30 PM 999 Spring Garden at Tate, Tel 2-4406**  
" Place School for Young Children (Mrs Zelda C Pemberton) 307 S Mendenhall  
**COLLEGE SHOP THE (J M Moore), Yarns and Hooks Rugs, "Everything for The Knitter With Free Instructions," 415 Tate, Tel 2-1414**  
Collie see also Coley  
" C Edw (Ola C) spare hd Cone Mills h2508 Maple  
" Daisy (wid David) r Pomona rd  
" David O (Artie L) driver Geo C Brown & Co h1409 Hardie  
" Harry M (Mabel M) emp Geo C Brown & Co h1214 Oaklnd av  
" Harry M jr (Marjorie H) crane opr Truitt Mfg h2309 Maywood  
" Lester wire wkr Carolina Loom Reed r RD 7  
" Robt O hlpr Geo C Brown & Co r721 Kenilworth  
" Saml N (Mabel S) drwr Cone Mills h2508 Maple  
Collier Adeline Mrs emp Gboro Mfg h604 Ashland dr  
" Albert D pkr Sears r411 Sherrill  
" Emory (c) emp A&P r829 E Market  
" Geo W (Margt E) slsmn Sou Biscuit h3610 Southern (B)  
" June nurse Wesley Long Hosp r117 Church apt 9  
" Pearl W Mrs hlpr Jones Bros Bakery h1007 Oak  
" Raymond O (Addielene) slsmn Guilford Dairy Co-op h604 Ashland dr  
" Rebecca W Mrs campaign sec Gboro Community Chest r408 W Washn  
" Thos W (Rebecca W) interviewer State Employment Security Comn r408 W Washn  
" Wm H (Pearl W) hlpr Jones Bros Bakery h 1007 Oak  
" Willie H Mrs (c) tchr PS h718 Ashe  
Collings Jessie (wid Darley) r203 S Tremont dr  
" Ruth M prof WCUNC h203 S Tremont dr  
Collingsworth Minnie Mrs smstrs Blue Bell h 1523 Pugh  
" Wm R (Minnie) asmblr Wysong & Miles Fdry h1523 Pugh  
Collins Anna C Mrs learner Cone Mills h1309 Summit av  
" Annie L (c) ironer WCUNC r911 Ireland  
" Annie L spnr Cone Mills r220 E Bragg  
" Aubrey R electn Talley Elec r RD 4  
" Betty waitress U&O Cafe r406 S Eugene  
" Betty G Mrs emp Gboro Mfg h3712 Peterson av (B)  
" Betty S slsmn Kress' r1410 Fairview  
" Bobby L USN r606 Glover  
" C N (Alma) tex wkr Cone Mills h1213 Westside dr  
" C P emp Chas D Roberts Co  
" Carl dofr Cone Mills r RD 5  
" Carl T wrwr Cone Mills r1202 Walnut

## ARTHUR MURRAY SCHOOL OF DANCING



COME IN FOR GUEST LESSON

110 E. Gaston St.  
Phone 8467

523-525 S. ELM ST.

## SOUTHSIDE HARDWARE CO., INC.

Complete Service in Hardware  
Farmers' and Builders' Supplies Since 1902

PHONE 2-2106

## KIRK'S SINEATH MOTOR CO.

AUTO REPAIRS • WRECKER SERVICE • COMPLETE BODY REBUILDING

420 Battle Ground Ave.

24 Hour Service

Tel. 2-3456

# WELDING



## RIERSON BROS.

"We Weld It"

Electric and  
Acetylene  
Welding

Boiler  
Repairing  
Portable  
Equipment

246-248

E. Sycamore

PHONE

2-0692

# NORTH CAROLINA EQUIPMENT CO.

CONSTRUCTION, INDUSTRIAL and LOGGING EQUIPMENT

Greensboro

Phone 2-4569

Guilford, N. C.

1/4 Mile W. Greensboro Airport



# HARRY D. KELLETT, Inc.

Distributors

Dodge and Plymouth Motor Cars  
DODGE—JOB-RATED—TRUCKS

449 W. MARKET

PHONES 2-1122 and 5695



## W. H. WEAVER Construction Co., Inc. GENERAL CONTRACTORS

Specializing in Home Building

214 W. GASTON ST. TEL. 6905

### COLLINS

- " Carrie Mrs (c) h402 Chestnut
- " Chas A studt r304 Waverly way
- " Chas R (Louise O) capt Salvation Army h211 Westover ter
- " Chester form setter The Mabie-Bell r RD 6
- " Clarence N tech Cone Mills r1410 Fairview
- " Cora Mrs slswn Charles Stores r205 Summit
- " David H (Ruth, T) dofr Cone Mills r1043 Walnut
- " David W tex wkr Cone Mills r RD 5
- " Dorothy H Mrs grdr Cone Mills r1209 Paul
- " Edw C dofr Cone Mills r1107 18th
- " Enis G Mrs wvr Cone Mills h1214 12th
- " Ernest T slsmn Jackson Beauty Sup r S Elm extd
- " Fairy M (Lessie D) carp h1418 Battle Ground
- " Flavos V (Olive) stone ctr Deathridge Stone h606 Glover
- " Floyd D (Lena M) dofr Cone Mills r324 E Bragg
- " Frank B (Margt F) civ eng h2203 Wright av
- " G H (Jessie S) carp Newman Mach r Pleasant Garden NC
- " G Penn (Iola A) bobn strpr Cone Mills h1403 Walnut
- " G Melvin (Mary L) rtemn Columbia Lndry h 1706 Marlon
- " Grant C (Grace) bldg contr 1516 McCormick h do
- " H L emp Chas D Roberts Co
- " H M Mrs smstrs Blue Bell r Summerfield NC
- " Harriet L (wid Saml D) tel opr Collr Int Rev h1122 Caldwell
- " Harvey (Dolla J) r315 N Forbis
- " Herman V (Dorothy L) tex wkr Cone Mills h 1212 Summit av
- " Iola A Mrs wudr Cone Mills h1403 Walnut
- " Ida A Mrs h1316 Grove
- " J B driver Mason & Dixon Lines r Guilford College N C
- " J E buyer E B Garrett Co r Thomasville NC
- " Jackson waiter Sedgfield Club r621 Nixon
- " Jas B (Mary T) agt. Life Ins Co of Va r 2341 Randleman rd
- " Jas E (Joan H) servym Teletronix Inc h Pomona rd
- " Jerome T (Gertrude) supt Mock Judson V Co h3700 Madison av
- " Jessie M (c) training sec A&T Col r109 Regan
- " Jimmy r220 E Bragg
- " John B h346 Ashe
- " John L (Christine L) electn h1123 Oakmont
- " John N (Betty G) clk Scott Seed h3712 Peterson av (B)
- " John W (Myrtle C) kntr Mock Judson V Co h3903 Oak Grove av (B)
- " L T supt Jesse N Coe r2016 Veasley
- " Lela B (wid Roy) ofc asst Dr Fred M Patterson h201 N Spring apt 7
- " Lillian Mrs r715 Broad av
- " Lois F Mrs r301 Willard
- " Lorna C Mrs treas Howell Auto Finance r Germantown NC
- " Lorretta M ofc sec N C Savings & Loan League r9 Brooks ct
- " Lucille r1213 Westside dr
- " Louise S studt r413 Scott av
- " Lyman A (Mary P) loan mgr Coml Credit r Burlington NC
- " Mamie R Mrs tchr Edgeville Sch h413 Scott
- " Mary E r1419 Maybair av
- " Mary T Mrs btry flr Cone Mills r2341 Randleman rd
- " Mildred seamer Mack Judson V Co r1316 Grove
- " Myrtle C Mrs btr flr Cone Mills r3903 Oak Grove av (B)
- " Nannie S sprn Cone Mills r220 S Bragg
- " Nash R. (Anna C) dofr Cone Mills h1309 Summit av
- " Nellie R Mrs inspt Cone Mills h1202 Walnut
- " Pauline r220 E Bragg
- " Ray D credit mgr Ingram Mtr r High Point NC
- " Raymond (Juanita S) asst formn Cone Mills h 1410 Fairview
- " Robt W tex wkr Cone Mills r1213 Westside dr
- " Rosa (c; wid Ulysses) r911 Ireland

### COLLINS

- " Rush C jr bin loader Sears r Madison NC
  - " Rush W greenkpr Sedgfield Club r Groome-town rd
  - " Ruth R Mrs slswn Walgreen's r1618 17th
  - " Sadie P typ Sears r Reidsville NC
  - " Sallie (wid Henry) h220 E Bragg
  - " Sidney mech Duke Pwr r201 Wiley
  - " T R Mrs smstrs Blue Bell r RD 6
  - " T Clyde (Burwell J) sec-treas Sou Life Ins h304 Waverly way
  - " T Clyde jr (Dorothy B) dept mgr Sou Life Ins r304 Waverly way
  - " Thos T (Stella B) dofr Cone Mills r RD 5
  - " Thurman slsmn Ernest D Hobbs r RD 6
  - " Victor (Nellie R) clk Cone Mills h1202 Walnut
- COLLINS W STUART (Mamie R), Representative New York Life Ins Co 413 Scott av, Tel 4-4044, h do (See page 120 Buyers' Guide)**
- " Walter C driver Turner Transfer r3204 High Point rd
  - " Wilbert R (Dorothy H) grdr Cone Mills r1209 Paul
  - " Wm E ofc clk E F Craven Co r Madison NC
  - " Wm S (Lena F) trucking 201 E Whittington h do
  - " Willie M lap hlr Cone Mills r Brown Summit NC
- Collis Geo A (Frances D; Cup & Saucer Restr) r1044 W Market
- " Helen B (wid Alex P; North Carolina Tourist Home) h1044 W Market
- Collson Henry R (Myra T) pres-sec-genl mgr Mtr Sup Co Inc h207 S Chapman
- " Mortimer T (Nannie V; Collson-Murray) h 214 N Elam av (SH)
- COLLSON-MURRAY CO (M T Collson, J L Murray), Formerly Petroleum Equipment Co, Gas and Oil Service Station Equipment, Air Compressors Our Specialty, 1719 W Lee, Tel 2-4056**
- Colmer Fred M (Marjorie C) sls supt Gboro Nebi h108 W Fisher av
  - " Marjorie C Mrs tchr Gillespie Pk Sch h108 W Fisher av
- Colonial Curb Market (Lazarus D Schiffman) gros 332 W Washn
- " Diner (Nicholas J and Gus J Patterson) restr 325 W Market
- COLONIAL FINANCE CO, Mrs N P Melton Mgr, Furniture and Signature Loans, 115 E Market, Tel 3-3942**
- COLONIAL FURNITURE HOUSE INC, R W Slate Pres, Furniture, Rugs and House Furnishings, 3819 High Point rd, Tel 5261**
- " -Hites Co (Bernice E and Herbert A Rust) neon signs 1004 Westside dr
  - " Ice Co D Morris Howell v-pres-genl mgr Zeh T Osborne asst sec-asst treas mfrs 303 S Elm r513 fuel dept 401 E Market plant 900 W Lee
  - " Music Co (Jas T Yow) vending mach 127 Walker av
- COLONIAL SODA SHOP (Joseph H Whitworth), Confectionary Soda Shop 334 W Washington, Tel 9146**
- " Stores gros branches 335 N Greene 1607 Madison av and 116 W Washn
  - " The LeRoy Allen mgr furn rms 332 1/2 W Washn
- Colson Alex (c; Lila T) mach opr Cone Mills r425 Mayoct
- " Buck hlpr Brooks Lbr r Wadesboro NC
  - " Clyde (c; Luvenia B) hlpr Cone Mills h420 1/2 Chestnut
  - " Hattie B (c) maid 227 Fisher Pk cir
  - " John G (Audrey) dist rep Genl Foods Corp h119 W Avondale
  - " John G jr studt r112 W Avondale
  - " Mittie fcty wkr El-Moro Cigar r331 W Whittington
- Colston Jas A dept head A&T Col r824 Pearson
- " Wilhelmina Mrs tchr A&T Col r824 Pearson
- Coltrain Ruby L Mrs acct clk Pilot Life Ins r Trinity NC
- Coltraine J B slsmn Ray Evans Sls & Serv r College rd (GlfD Col)
- " John (Margt F) emp Morrison-Neese Furn r College rd (GlfD Col)
- Coltrane Annette Mrs inspt supvr Childrens Home Soc h404 W Bessemer
- " Billie H Mrs stat clk Jeff Life r Brown Summit NC
  - " Carl W spare hd Cone Mills r2125 11th
  - " Eustace M brk lyr 4503 Winston Salem rd h do
  - " Frank R (Naomie B) drwr Cone Mills r RD 2
  - " G Harold sht mtl wkr Hodgkin Roofing & Supply r RD 8

**CONCRETE  
AND  
GRADING  
CONTRACTORS**

**Butler Bros.**  
CONSTRUCTION CO.

3700 E. Market St.

Phone 3-4880

**COLTRANE**

" Huldah Mrs clk Pilot Life Ins r High Point NC  
" Iza h4503 Winston Salem rd  
" J L (Margt P) meter rdr Duke Pwr r RD 7  
" Jas E (Lucile K) lwyr 114 N Elm r406 h401 Mimosa dr  
" Jean waitress Moore's Dinty Cafe r RD 8  
" Jesse H (Lucy B) wrecker opr Kirk's Sineath Mtr r1411 Lexington av  
" Jessie Mrs emp Carter Fabrics h311 S Tremont dr  
" John H (c) porter Keeley Institue of NC  
" Lucy E (Patsy Jane) mech E F Craven Co r Pleasant Garden NC  
" Lois E emp Thomas & Howard r RD 7  
" Lucile K Mrs ofc sec Odell Hdw h401 Mimosa dr  
" Lucy B Mrs slswn Belk's r1411 Lexington  
" Mildred waitress NC Diner r506 Asheboro  
" N Nathl (c; Helen) lab Sears h915 Bennett  
" Newton N (Evelyn E; Southside Gro) h1313 Overland dr  
" Noel drftsman Chas C Hartman r RD 1  
" Norman C (Mozelle M) slsman Guilford Dairy Co-op h2008 Glenwood av  
" Paul G (Reba G) slsman Jones Bros Bakery h5 Brooks ct  
" Roy D spare hd Cone Mills h1215 11th  
" Shubal E pres Farmers Mut Fire Ins Assn r Guilford College NC  
" Vernon E (Gertrude) carrier PO r RD 7  
" W Homer (Annette) slsman Hubs & Howe h 404 W Bessemer  
" Wm G (Mary) h411 S Lindell rd  
" Wm G jr (Blanche S) acct 114 N Elm r406 h906 Wharton  
" Wm L (Jessie) bldg contr 311 S Tremont dr h do

**COLUMBIA BAKING CO, Nathaniel O Smith Mgr, Southern Bread and Cakes, 719 W Lee, Tel 6449**

**COLUMBIA FIRE INSURANCE CO OF DAYTON, OHIO, THE, Harold E Pugh Mgr Greensboro Office, 312 Dixie Bldg 125 S Elm, Tels 2-3123 and 2-3124**

**COLUMBIA LAUNDRY CO, Edwin W Pearce Pres, Launderers, Dry Cleaners 901 Battle Ground av, Tel 8193**

" Laundry Co Lydia Hunsucker mgr br111 W Edwards pl  
" Colvert J Harold (M Frances) mgr King Cotton Hotel r do  
" M Frances Mrs aud King Cotton Hotel r do  
" Robt radio tech Kiser Radio & Appliance r 2401 S Elm  
" Saml L (Louise G) h1700 N Elm apt J2  
" Wm A night mgr King Cotton Hotel r614 W Market  
" Colvin John jr (c) atndt H & W Shell Serv r2115 Pear  
" Nellie L (c; wid Douglas) h1015 Lindsay  
" Thos C (c) driver W I Anderson & Co r1209 Suggs  
" Thos V (c) driver W I Anderson & Co  
" Colwell Christine (c) nurse L Richardson Memorial Hosp r607 S Benbow rd  
" Gordon P (Margt W) v-pres Oakwood Trailers Inc r3800 Heath av  
" Richd A jr (Sarah B) meteorological aide US Weather Bur h545 Overlook  
" Comack Flonzo (c) pot wshr Bliss Inc  
" Combs Argyle R glr Carter Fabrics r502 Arlington  
" Azure J tex wkr Cone Mills r Reidsville NC  
" Broidia O learner Cone Mills r921 Highland  
" Edith B Mrs cash Love & Co r212 S Mendenhall  
" Esten B (Deil W) clk PO h617½ Arlington  
" Florence E Mrs spnr Cone Mills h804 Cypress  
" Gaines F r2630 Beechwood  
" Glennie D Mrs wndr Cone Mills r Guilford College NC  
" Jas C (Mamie C) clk PO h2009 Walker av  
" John C wise hipr Sears r Kernersville NC  
" Luther D appr Cone Mills r1208 Water

**GREENSBORO  
BONDED WAREHOUSE, INC.**

General Storage — Truck Terminal  
810 HUNT ST.  
Madison Ave at Sou. RR Underpass  
Tel. 6420

**COMBS**

" Mamie E (c) wid Tim) maid h rear 110 S Mendenhall  
" Mary V clk Jeff Life r Kernersville NC  
" Mildred C wvr Cone Mills r1214 12th  
" Russell O (Florence E) overseer Cone Mills h804 Cypress  
" Sarah S Mrs grdr Carter Fabrics h617½ Arlington  
" Virgil D Rev (Doris A) pastor Church of God h110 E Newlyn  
" Wm S (Edith B) linemn Duke Pwr r212 S Mendenhall  
" Wm V (Glennie D) mach opr Cone Mills r Guilford College NC  
" Comer Alvis J (Ruby A) sibr Cone Mills r Spray NC  
**COMER CAM B (Lucille E), Pres, Comer Tree Co Inc, r1701 Randolph av, PO Box 1664, Tel 3-2448**  
" Chas R wvr Carter Fabrics r2012 Ashe  
" Chas T (Betty J M) picker Carolina Paint & Varnish Wks r Coifax NC  
" Clarence M mech Intnatl Harvester r412 N Edgeworth  
" Claude V (India) slsman Carolina Sea Foods h1724 Phillips av  
" Clifford W (Nannie) carp h810 Richardson  
" Ed A (Kath J) v-pres Comer Tree Co Inc h1701 Randolph av  
" Harold E (Helen R P) swpr Cone Mills r 2012 Ashe  
" Harry P v-pres-sec-treas P B Comer Co Inc r718 Percy  
" Helen clk Wesley Long Hosp r310 S Edgeworth  
" Irene ofc sec State Hwy Patrol r649 Chestnut  
" Jas R slsman Pilot Life Ins r High Point NC  
" John A (Mollie C) wvr Carter Fabrics h2012 Ashe  
" John F clk A&P r102 W Avondale  
" John H (Thelma R) ptrnr h216 N Spring  
" Katie Mrs slswn Fashion Shop r2305 Sherwood  
" Lucille E Mrs sec-treas Comer Tree Co Inc and supvr Woolworth's r1701 Randolph  
" Lucille M slswn Woolworth's r413 N Edgeworth  
" Mary E Mrs r412 Woodlawn av  
" Moses (c) hlpr R G Welch's Gulf Serv r 1012 E Market  
" Nannie F Mrs glr Cone Mills h109 E Newlyn  
**COMER P B CO INC, P Boyce Comer Pres, Harry P Comer V-Pres-Sec-Treas, Troy T Comer Sales Mgr, Engine Rebuilders 431 Walker av, Tel 4-6374**  
" P Boyce (Sarah M) pres P B Comer Co Inc h718 Percy  
" Ruth V (c) tchr PS r RD 2  
" T T mach P D Comer Mach Shop r1821 Walker av  
**COMER TREE CO INC, Cam B Comer Pres, E A Comer, V-Pres, Lucille E Comer Sec-Treas, All Types of Tree Work 1701 Randolph av, PO Box 1664, Tel 3-2448 (See page 186 Buyers' Guide)**  
" Troy T sls mgr P B Comer Co Inc  
" Wm E (Hazel) lwyr 102 N Elm r419 h102 W Avondale  
" Wm E jr studt r102 W Avondale  
" Wilma B ofc sec Pilot Life Ins r2012 Ashe  
" Commercial Casualty Insurance Co Linda H Gorrell genl agt 114 N Elm R301

**Florist**

**VESTAL'S  
FLOWER  
SHOP**



**WE DELIVER**

**Summit  
Shopping  
Center**

OPPOSITE  
ST. LEO'S  
HOSPITAL

940  
SUMMIT AVE.

TELEPHONE  
**5470**

**Dixon  
&  
Christopher  
Co., Inc.**



**PLUMBING  
and  
HEATING  
CONTRACTORS**



● **COMMERCIAL**  
● **INDUSTRIAL**  
● **RESIDENTIAL**



1105 E.  
BESSEMER

PHONE  
**4-3208**



**SHERWIN-WILLIAMS PAINTS**

390 N. ELM

TEL. 2-0195

# AMOS INSURANCE AGENCY

LLOYD C.  
AMOS

Complete  
Insurance  
Service

2433  
Fairview St.  
PHONE  
2-4654

Southern  
Water-  
Proofing Co.  
Caulking  
Basement  
Waterproofing  
Roofing  
3802  
E. Market  
Phone 3-2812

Southern  
Paint Co.  
Painters  
and  
Decorators  
3802  
E. MARKET (B)  
PHONE  
3-2812

106 N. Elm St. **Younts-DeBoe Co.** Phone 3-3443  
WHERE QUALITY IS HIGHER THAN PRICE  
 GREENSBORO, N. C.  
**Men's Clothing, Furnishings, Shoes, Hats**  
 (Boys' and Young Men's Dept. 2d Floor)

**FM-wfmy-TV**  
 97.3 Meg Channel 2  
 Covers The Rich Piedmont With  
 Smooth FM and Clear TV  
 The News-Record Stations

- COMMERCIAL CREDIT CORP.** C L Harris V-Pres and Division Mgr, J A Harrill Asst V-Pres and Division Credit Mgr, Harry G Julian Jr Asst Treas and Office Mgr, 459 W Market, Tel 2-0193 (See page 131 Buyers' Guide)
- " Electric Co (Chas L Ellison jr) contrs 1711 Fla " Insurance Co Walter W Ray state agt 101 N Elm R820
- COMMERCIAL SALES & SERVICE CO (E V Flaherty), Air Conditioning Equipment and Commercial Refrigeration** 436 Walker av, Tels 5711 and 8233
- Commodity Calendar Corp John W Simpson jr pres-treas Robt C Lucas v-pres Mrs Mabel S Lucas sec mfrs 211 W Sycamore
- Community Beauty Shop (c; Mrs Emma L M Jones) 837 King
- " Cleaners (Ralph C and Howard R Barnard) 439 Battle Ground av
- COMMUNITY FINANCE CORP**  
 NORMAN L GREGG, Mgr  
 LOANS  
 125 S Greene  
 Telephone 3-5531
- " Gulf Service (W J Pennington-Chas L Crabtree) 3915 E Bessemer av (B)
- " Heating & Appliance Co (Bertram Levy) htg engs 304 Prescott
- " House 201 Lawrence
- Compton Ada H Mrs altwn Prago-Guyes r1031 Pearson
- " Berand C (Ada) emp SH&PWC h1031 Pearson
- " C Morton (Charlene Y) slsmn Mtr Bearings & Parts h2316 Markland dr
- " Carl N slsmn Brown-Hamel Mtge r1501 N Elam
- COMPTON CARL S (Mary M), Slsmn Brown Realty Co, h1501 N Elam Av, Tel 4-1423**
- " Christopher (c; Elsie H) blr tndr Cone Mills r 2200 E Market
- " Cleophas (c; Esther) lab Cone Mills h2307 Charlotte
- " Danl E jr wood wkr Geo C Brown & Co r RD 3
- " Essie H fcty wkr El-Moro Cigar r2200 E Market
- " Garland G (c) lab Cone Mills h207 1/2 N Gilmer
- " Grocery (c; Wm Compton) 1601 E Market
- " Jas W (Mollie S) slsmn Angel Mtr r1101 Asheboro
- " Jos (c) trav slsmn h1021 Perkins
- " Lewis L chkr A & P r RD 2
- " Lula M kitchen wkr Wesley Long Hosp r275 Abermeyer
- " Mary (c; wid Jos) maid h217 S Obermeyer
- " Mary F Mrs (c) slswn Compton Gro r1601 1/2 E Market
- " Mary H (wid Geo) r1501 N Elam av
- " Mary M Mrs bkpr Gboro News h1501 N Elam
- " Wallace K dofr Cone Mills r3216 Church
- " Wm (c; Compton Gro) h1601 1/2 E Market
- " Wm jr (c; Mary F); mgr Compton Gro r1601 1/2 E Market
- " Wm E (Ruth S) purch agt Newman Mach h905 Cornwallis dr
- Comstock Hallett R barber Montgomery Barber & Beauty Shop r403 Asheboro
- Conaway Jeff D tex wkr Cone Mills r Summerfield NC
- Concord Factory Showroom Dwight M Hall mgr men's clo 224 Commerce pl
- Cone Alan W with Cone Mills r806 Country Club dr
- " Benj (Anne) with Cone Mills h710 Country Club dr
- " Bernard M h1020 Summit av
- " Ceasar (Martha A) treas Cone Mills r1021 Summit av

- CONE  
 " Ceasar School Mrs Flieda M Johnson prin 2501 Church  
 " Cemetery 16th bet Hubbard & Cypress  
 " Clarence N (Eliz G) v-pres-genl mgr Cone Mills h910 Sunset dr  
 " Donald F studt r1607 Carlisle rd
- CONE EXPORT & COMMISSION CO**  
 HERMAN A SAMPSON  
 Southeastern Representative  
 COTTON GOODS  
 303-305 Southeastern Bldg  
 102 N Elm  
 Telephone (PBX) 2-4191  
 Sample and Printing Departments  
 208 N Greene  
 Department Managers  
 JOHN J McSORLEY  
 CECIL E SMITH
- " Herman C (Louise W) chairman of bd-pres Cone Mills and Moses H Cone Memorial Hosp h806 Country Club dr
- " Herman C jr (Barbara S) asst dept mgr Cone Mill h715 Dover rd
- " Jeanette S Mrs h1021 Summit av
- " Jos r5 Hewitt (P)
- " Laura W (wid J W) h1030 Summit av
- " Margt W ofc sec Carolina Hatcheries h 828 N Elm apt A4
- " Memorial Young Men's Christian Assn Harold M Angel genl sec 1001 4th
- CONE MEMORIAL YMCA, Harold M Angel Genl Sec, 2401 Fairview (White O), Tel 8388**
- CONE MILLS CORP.** Herman C Cone Chairman of Board-Pres, Saul F Dribben V-Pres, Clarence N Cone V-Pres, Sydney M Cone Jr V-Pres, M W Heiss V-Pres, Sidney S Paine V-Pres, Earle R Stall V-Pres, Harold W Smith Sec-Comptroller, Ceasar Cone Treas, Cotton and Rayon Goods Manufacturers Maple at 4th (Prox), Tel 3-6941
- CONE MILLS CORP (Personnel and Employment), W F Bowles Manager, 2103 Vine, se cor 9th (Revo), Tel 3-6941, Ext 315**
- CONE MILLS CORP**  
 REVOLUTION DIVISION  
 M W HEISS, V-Pres  
 COTTON GOODS MANUFACTURERS  
 Vine se Cor 9th (Revo)  
 Telephone 3-6941
- CONE MILLS CORP (White Oak Plant), S R Basinger Supt, Cotton Goods Manufacturers, 2420 Fairview, Tel 3-6941, Nights, Sundays & Holidays Tel 2-0592**
- CONE MOSES H MEMORIAL HOSPITAL THE, Herman C Cone Pres, Joseph S Lichty MD Director, Office 614 Jefferson Bldg 101 N Elm, Tel 2-3621**
- " Moses H Memorial Hospital The 1200 N Elm (under construction)
- " Sydney M jr (Isabel F) v-pres Cone Mills h 1607 Carlisle rd
- " Sydney M III studt r1607 Carlisle rd
- Conklin Dewey L hlpr Sou Optical r1026 Willow Brook dr
- " J B slsmn ofc Sup Co r W Washn
- " Wm H (Edna W) barber Art Barber Shop h 229a N Edgeworth
- Conley Garland E clk PTS r402 W Washn
- Conn Lewis M (Irene F) state dir Tex Wrks Union of Am h1803b Hill
- Connell Frank (Ruth) fornm h1810 Walden av
- " Jas L (Ruby) supt Ottinger Lbr h1007 Highland av
- " Jas S (Patricia) slsmn Gboro Mtr h224 1/2 S Park
- " Marshall A (Ivy) ofc mgr Carolina Sea Food 819 J av
- Connely C Edw (Sara M) acct Cone Mills h 2513 Lafayette av
- " Chas B (Hazel) parts slsmn North State Chevrolet h1919 Woodside dr
- " Earl (Alma McD; Earl's Serv Sta) r Guilford College NC
- " Effie Mrs h711 Chestnut
- " Inez traffic dir WFMY-Radio Stap r Guilford College NC

FAST, FREE  
DELIVERY  
DIAL 7123  
123 N. Elm  
At Your  
Service

**WILKERSON Rexall DRUG CO.**  
 GOOD HEALTH TO ALL FROM REXALL  
 Prescriptions — Drug Sundries

**DIEBOLD, INC.**

P. O. BOX 1891

*"Business Systems and Protection Equipment"***214 Watson Bldg.****Phone 2-2409**

Connor see also Connor  
 " Bert W (Bessie E) oiler Cone Mills r1405 Fairview  
 " C Clair (Mary G) assoc dept mgr Jeff Life h 2317 Pinecroft rd  
 " Chas (c) roofer Barnett Insulating r413 Mc Lean  
 " Jas O (c) lab Wysong & Miles Fdry r Brown Summit NC  
 " Mildred P Mrs waitress Tasty Grill r405 S Mendenhall apt 2  
 " Peggy waitress Sam's Quick Lunch r505 Jackson  
 " R Mildred emp Milton Hosiery r816 Silver Willard F hlpr Truitt Mfg r301 Vandalla rd  
 " Wm T (Loretta B) plant wkr Gboro Loom Reed h612 Battle Ground av  
 Connolly Frances M Mrs chf clk FHA r312 S Aycock  
 Connor see also Connor  
 " Albert (Ellen M) blksmith h1402 Minor  
 " Chas E (Violet) driver Overnite Trans r709 Dillard  
 " Genett P Mrs emp Blue Bell r2400 Battle Ground av  
 " Gurney (Grace C) carp Henry Reynolds h 1403 Minor  
 " Harold D city fire fighter r1401 Westover ter  
 " Henry C (Idell McC) vat soaper Cone Mills r RD 5  
 " Jas T (Ruth E) supt H D Barnes Constn h2202 Lavndale dr  
 " Jeanette P Mrs qlr and crlr Gboro Weaving r 2505 Freeman Mill rd  
 " Jess R (Gladys) driver Champion Stge & Trucking r2400 Battle Ground av  
 " Jesse (c) studt r706 Lindsay  
 " Mac W tchr Bertha S Sternberger Sch h1110 Madison av apt 4  
 " Margt clk W H Sullivan Co h624 Scott av  
 Conrad Arnold H (Eloise) dept mgr Vick Chem h1 Springdale ct  
 " Carolyn B clk Sears r1 Justall ct apt 2  
 " Cath Mrs slswn Ellis-Stone r RD 7  
 " E F dispr Esso r Guilford NC  
 " E Robt jr (Rachel W) slsmn Bridges Furn h 3806 Kirby dr  
 " Edw F jr stocker A&P r RD 7  
 " Eliz G Mrs nurse St Leo's Hosp h4311 Princeton av  
 " Elzora G Mrs cash Serv Gro h2802 High Point rd  
 " Jas studt r1 Springdale ct  
 " Lucas L (Eliz G) slsmn Carolina Sea Food h 4311 Princeton av  
 " Steph G (Susie J) slsmn Ragan Refgr h1501 Madison av  
 " Susie J Mrs slswn Ellis-Stone h1501 Madison  
 " Van W (Elzora G; Serv Gro) h2802 High Point rd  
 " W Arth (Eliz G) h222 S Park dr  
 " Wade O mldr Wysong & Miles Fdry r Lexington  
 Conron Margt Mrs ofc sec W H Sullivan Co r 624 Scott av  
 Consolidated Oil Burner Service Co (Clarence J Costner T Reid Touchstone) 613 N Eugene  
 Container Corp of America Thos L Benson jr genl mgr carton mfrs 3300 E Market  
 Continental Broom Co Wm D Coble pres Elmo Flinton sec-treas mfrs Jamestown rd (Glfd Col)  
 Conway Danl W (Dorothy W) ofc mgr Rhodes Inc h1227 Pamlico dr  
 " Jack J (Nellie R) pntr Ford Body h3800 Dawson av (B)  
 Conyers Dorothy Mrs with Gboro Astronomy Club h210 W Fisher av  
 " Geneva (c) r300 York  
 " Henry (c) r4100 Raleigh rd (B)  
 " Janie M (c) maid Stewart Mtrs h300 York  
 Cook Ada D Mrs reel runner Cone Mills h2105 Church  
 " Alex (c; Barbara) lab r406 High  
 " Almetha (c) maid Wesley Long Hosp h817 Tomlinson  
 " Amy smstrs Mrs Kate B Snyder  
 " Annie B (c) maid r213 S Gilmer  
 " Arth E (Levadia) car polisher Adamson Cadillac Olds r McLeansville NC



**STEWART  
MOTORS, Inc.**

**Your NASH Dealer**  
Sales and Service

314 BELLEMEADE TEL. 3-8295

COOK  
 " Arth S jr (Mary S) mech Johnson Serv h1102 Parrish  
 " Bernice sten Salvation Army r Asheboro NC  
 " Beulah nurse 518 Julian h do  
 " Blanche F mach opr Dixie Overall Serv r Pomona NC  
 " Bobby B USMC r761 Chestnut  
 " C H insp Sou Ry  
 " Carl H (O Leigh) driver Bottoms Fiske Trucking h605 Penn av (B)  
 " Chas C (Louise A) atndt Pilot Oil h Pomona rd  
 " Chas C (Evelyn T) servmn Friden Calculating Mach Agcy h714 Highland av  
 " Clarence (c) hlpr Sou Plate & Window Glass r904 E Market  
 " Clifford C (Geraldine C) wvr Sou Webbing Mills r723 Holt av (B)  
 " Colester (c) driver Colonial Ice r510 E Gaston  
 " Darline M Mrs cash-bkpr Stern's Restr r 144 Bishop  
 " David C plant wkr Guilford Dairy Co-op r RD 4  
 " Donald W (Carol J) v-pres Burlington Mills Corp h1502 Edgedale rd  
 " Dorothy A clk Genl Adjustment Bur r705 Walker av  
 " Dudley D (Marcia) retail dist mgr Western Auto Sup h2306 Fairfield av  
 " Earl H (Alma E) dispr Yellow Cab h1608 Roseland  
 " Earl H jr agt Pilot Life Ins r1608 Roseland  
 " Elaine C Mrs ofc sec Kitty Hawk Co h 822 Homeland av  
 " Eleanor (c) studt r2109 McConnell  
 " Elliott (c) r913 Wilmington apt 12  
 " Elwood E (c; Mary) emp Vick Chem h 2109 McConnell  
 " Emma (c) maid Gate City Hotel r913 Wilmington apt 12  
 " Ethel S Mrs h1909 Madison av  
 " Evelyn T Mrs (White Oak Beauty Shop) h714 Highland av  
 " Fannie (c; wid Eli) maid h913 Wilmington apt 12  
 " Frank A (Beatrice) mgr industrial relations div Carter Fabrics Operating Group h611 Northridge  
 " Fred P (Bessie D) bus opr Duke Pwr r RD 8  
 " Freda L Mrs r3200 Oakland av  
 " Garland (c) driver Sou Photo Print & Sup r2109 McConnell rd  
 " Geneva (c) r505 Best  
 " Geo R (Maxine) surface mn Sou Optical h1305 Linwood  
 " Geraldine C Mrs clk Cone Export & Comm r723 Holt av (B)  
 " Gilbert B swpr Cone Mills r RD 5  
 " Henrietta Mrs emp Transparent Packings r 3911 Chavis rd  
 " Henry (c; Mildred P) whsemn W I Anderson & Co h705½ Martin  
 " Henry L jr (Carolyn) phys 101 N Elm R419 h1800 N Elm apt C2  
 " Herman L (c) lab Sears r705½ Martin  
 " J Lindsay (Jean B) med dir Pilot Life Ins h641 University dr  
 " Jas E (Louise W) optician Stamper Optical h601 Church apt 1  
 " Jas E (Elaine C) rm clk O'Henry Hotel r 400 Blandwood av  
 " Joanne mus tchr Chas B Aycock Sch r836 Olive  
 " John (Louise O) carp r543 S Aycock

**MERRIMON  
INSURANCE  
AGENCY**

INC.

Established 1902

**INSURANCE****All Kinds****5th Floor  
Southeastern  
Building****Tel.  
2-4088  
and  
8129****Chandler  
TIRE  
CO.****SALES  
AND  
SERVICE****RECAPPING  
VULCANIZING****300 N. GREENE  
COR.  
BELLEMEADE****Phone  
3-3452****MODERN****HOME BUILDERS SUPPLY CO., INC.****ENGLISH AT SULLIVAN ST. (O R D)****PHONE 4-1591**

for Economical  
Transportation**NORTH  
STATE  
Chevrolet  
Co. Inc.****Sales  
and  
Service****313  
W. Market****Opposite  
Post Office****PHONE  
3-9473****SERVICE  
Tel. 4-2270**for Economical  
Transportation**SOUTH  
ATLANTIC  
BONDED  
WAREHOUSE****MOVING**  
Local and Long  
Distance**STORAGE**  
Household and  
Merchandise  
CRATING**PHONES  
8191-8192****WHITE & LEWIS**RADFORD F. LEWIS  
REAL ESTATE  
Phones 8593 and 6117**REALTORS**

PROPERTY MANAGEMENT

DAVID J. WHITE  
LOANS—APPRAISALS  
216 W. Market Irvin Arcade  
R 205-06

**COOK**  
John D (c; Ethel) roofer Dixie Roofing h  
109 S Lyndon apt 4  
" John H r1909 Madison av  
" John M (Rosa H) eng Sou Ry h705 Walker  
" John S (Lottie) carp J A Jones Constn h  
916 Glenwood av  
" Jos emp Quality Whol Florist r Chestnut  
Lacey E r2101 Hiatt  
" Larry J (Frances N) meat ctr Prox Mer-  
cantile h3712 E Market (B)  
" Laura Mrs r514 Simpson  
" Leslie G (Jean B) supvr Aetna Casualty  
& Surety h1511 Overlook  
" Lizzie (c; wid Tony) h213 S Gilmer  
" Lonnie (c) hlpr r908 Sunset dr  
" Lorie O Rev (Hilda Y) pastor Seventh Day  
Adventist Ch h104 Terrell  
" Mack J (Mary E) asst mgr Sears h1221 W  
Northwood  
" Marvin G (M Frances) emp Caro Steel  
h2021 Anthony ct  
" Maxine sten Kinney-Coates Ofc Supr Stokes-  
dale NC  
" Maxine Mrs waitress Wilkerson Drug h1305  
Linwood  
" Melbane slsmn Krispy Kreme Doughnut r310  
W Washn  
" Nathan (c; Frances) lab h224 S Gilmer  
" O Leigh Mrs emp Transparent Packings h  
605 Penn av (B)

**COOK OFFICE MACHINE CO (T A Cook),**  
Sales Rep of Royal Typewriters, National  
and Victor Adding Machines, Service Sup-  
plies, Rentals 720 W Market, Tel 8346

" Opal embossing opr Addressograph Sls Agcy  
r612 Park av  
" Otis (c; Nora) truck driver h324 York  
" Peggy nurse St Leo's Hosp h310 Murray  
" Ray (Sue G) USA r118 Bruce  
" Richd N (c; Virginia H) swpr Cone Mills  
r617 Cumberland  
" Robt (c) USA r430 Banks  
" Robt D (M Jewell) carp Carolina Quality  
Block h723 Holt av (B)  
" Robt H (c; Mamie A) hlpr Cone Mills h422  
N Beech  
" Robt H jr (c) hlpr Cone Mills f422 Beech  
" Sue Mrs shuttle fir Carter Fabric r118 Bruce  
" Thos A (Frances B; Cook Ofc Mach) r  
Asheland dr (H L)  
" Wm (c; Myrtle) plant wkr Pepsi-Cola h636  
Cumberland  
" Wm A lab A&T Col  
" Wm P (Blondie J) stockmn Western Auto  
Sup h1008 Union  
" Willis G (N Hazeline) with Bur Mills h  
1302a Whilden pl  
" Woodrow W (Marie) mech Guilford Dairy  
Co-op r Guilford Dairy Club House  
Cooke Alice L Mrs clk Sear h1507 Matthews  
" Annie O (wid A Wayland) h412 N Elm  
" Arth O (Ruth W; Cooke & Cooke) r Battle  
Ground rd  
" Betty clk J P Stevens & Co r1007 N Elm  
" Carolyn ofc sec Causey Bros h216 W Smith  
" Chas L (Pauline) caretkr NC Natl Guard  
Armory r429 Creekridge rd  
& Cooke (Arth O and Wm O Cooke) lwyr 101  
N Elm R608  
" Estelle (c) maid h rear 116 Church  
" Geo E (Mary M; B&C Furn) h2509 Williams  
" Harvey R (c; Ethel M) tex wkr Cone Mills  
h424 Beech  
" Henry (c; Alice B) lab h625 Nixon  
" Jos (c; Alice B) loader Thurston Mtr Lines r  
625 Nixon  
" Laura D Mrs (c) nurse 402 Cole h do  
" Lois supervising clk Jeff Life r1106 N Elam  
" Margt C wvr Cone Mill r RD 5  
" Marguerite bkpr Banks Clo r2722 Church  
" Mary M Mrs nurse Vick Chem h2509 Wil-  
liams  
" Mozelle sten Justice Drug r Julian NC  
" Myrtle r2509 Williams  
" Philip (c) driver United Taxi h402 Cole  
" Richd E (Helen R) with Vick Chem h1  
Branch ct  
" Roger T (Alice L) ship clk E F Craven Co  
h1507 Matthews

**COOKE**  
" Talmadge ship clk W I Anderson & Co r  
2618 Walker  
" Thos W jr (Lettie E) clk PO h1106 N Elam  
" Virginia (wid T Fuller) clk State Rev Dept  
h356 W Lee  
" W Leon (Albyrdie B) prntr Gboro News h1311  
Oak  
" Warren H (Mildred) emp Sou Webbing h2117  
Wright av  
" Wm O Hon (Eleanor W; Cooke & Cooke)  
judge Civil Div Municipal County Court r  
412 N Elm  
Cooler Donald designer Bur Mills r707 Asheboro  
Cooley Betty emp Jeff Life r801 Twyckenham dr  
" Ernest L (Ruth S) lm fxr Gboro Weaving r  
Burlington NC  
" Geo E (Billy S) spl agt Paul Revere Life Ins  
Co and agt Mass Protective Assn h801  
Twyckenham dr  
" Wm L (Lillian N) vet County Health Dept  
h1610 Wright av  
Coomes Anna J tchr Colfax Sch r RD 7  
" Frederica B Mrs indexer Sears r Jamestown  
NC  
" Iva S slsmn Kress' r RD 7  
" Jas A (Fredrica B) slsmn Sherwin-Williams r  
Jamestown NC  
Cooms A L dept mgr Prox Mercantile r RD 7  
Coon Elora W Mrs spnr Cone Mills r706 Broad  
" Harding C (Elora W) emp Bur Mills h706  
Broad av  
" Pearl Mrs insp Bur Mills r817 Terrell  
" Roy (Pearl) mach opr Bur Mills r817 Terrell  
Cooper Arth B (Myrtle R) supt Arnold Vault  
r Summer School rd  
" Ada M ofc sec Loyalty Group Ins r3600 E Mar-  
ket  
" Albert L announcer WFMY Radio Sta r YMCA  
" Bertie T Mrs bkpr Carolina Hatcheries h1858  
Villa dr  
" Betty J Mrs flwn Kress' h131 Patton av  
" Billie J studd r3600 E Market (B)  
" Carrie (c) h205 Powell  
" Chas A C (Bertie T) clk Carolina Hatcheries  
h1858 Villa dr  
" Chas E (Maude D) dept mgr Montaldo's h8  
Branch ct  
" Chas S asst acctg dept Carter Fabrics Operat-  
ing Group r1102 W Market  
" Chas H studd r3600 E Market (B)  
" Clarence E (Annie B) oiler Cone Mills r RD 5  
" David (Ruth P; Am Paper Products) h822 W  
Bessemer av  
" Deloise (c) dishwshr Mayfair Cafeteria r715  
Mile Run  
" Diffee L driver Blue Bird Taxi r4008 Woodale  
la (B)  
" Ernest H spare hd Cone Mills r1424 20th  
" Ezell J (Kathleen R) slsmn Carolina Tool h502  
Sykes av (B)  
" F LaDonne clk Jeff Life r3600 E Market (B)  
" Flora r1 Magnolia ct  
" Floyd W (c; Marie M) jan Carolina Paint &  
Varnish Wks h1512 Sloan  
" Frances R typ Brown-Hamel Mtge r828 W  
Market  
" Frank (c; Deloise P) shoe repr Meyer's h715  
Mile Run  
" Frank S (Ruby T) drug slsmn R J Strasenburg  
h2403 Walker av  
" Gene emp Starmount Forest Country Club  
" Geo H (Betty J) driver Swift & Co h131 Pat-  
ton av  
" Geo W (M Kathryn) trav slsmn h230 Blandwood  
av apt 7  
" Harry L constn exam FHA r Pinecroft rd  
" Helen G Mrs tex wkr Gboro Overall r RD 4  
" Henry J (Jean S) slsmn Russell Simmons Lbr  
h623 Myers la  
" Herman hlpr Lambeth Constn r Freeman's Mill  
rd  
" Howard tex wkr Cone Mills r1424 20th  
" J O mech Blue Bell r Julian NC  
" J R Mrs smstrs Blue Bell r RD 4  
" J Newbern (Cora) carp Cone Mills h2415 Vine  
" Jas A (Marie) servmn Piedmont Canteen Serv  
r708 Broad av

**BELK'S****REMEMBER: "You Always Save at Belk's"**

Elm cor. Market at Jefferson Square

Tel. 3-1731



# MONTALDO'S

LADIES' READY-TO-WEAR, MILLINERY, LINGERIE AND SHOES

N. Elm at Gaston

Tel. 2-0108

## COOPER

- " John A (Clara B) emp StLeo's Hosp r139 E Smith
- " John R (c; Felisha H) servmn Gboro Ice & Coal h725 Mile Run
- " John R tex wkr Gboro Overall r RD 4
- " Jos E (E Corinne) mgr White Elec Constn h 113 W Brentwood rd
- " Jos H (Mildred G) tex wkr Cone Mills r RD 5
- " Jos L (c) studt r910 Dunbar
- " Jos N jr swpr Cone Mills r2415 Vine
- " Jos W (Molly R; Cooper & Phillips Gro) h2605 Williams

**COOPER KEITH F** (Jennie G; W A Cooper & Son Lumber Co), h2412 Springwood dr, Tel 3-9521

- " Lee R (c) lab Pomona TCCo r1400 S Ashe
- " Lenwood B (Kathleen D) h408 Woodale la (B)
- " Leonard C (c; Margt) tchr PS h516 Martin
- " Lucile S Mrs tchr Clara J Peck Sch h1313 Granville rd
- " Lula B (wid Claude E) smstrs Blue Bell h117 E Lee
- " M Kathryn Mrs slswn Meyer's h230 Blandwood av apt 7
- " Mabel M Mrs (Cooper Magazine Agcy) h4243 Princeton av
- " Magazine Agency (Mrs Mabel M Cooper) 4243 Princeton av
- " Marie Mrs emp Mock Judson V Co r708 Broad
- " Mary (c) r501 Glenn
- " Maude D Mrs slswn Ellis-Stone h8 Branch ct
- " Mildred G Mrs wndr Cone Mills r RD 5
- " Minnie L (wid J Hugh) h3600 E Market (B)
- " Myrtle R Mrs crlr Cone Mills r Sumner School rd
- " Nena H (wid Wilbur N) furn rms 641 Chestnut h do
- " Norman C (Mildred) dist agt Northwestern Mut Life Ins h623 Woodland dr
- " Oliver H slsmn Smith Loan & Jwry r Staley NC
- " Ora T Mrs spnr Cone Mills r1716 Elwood av
- " Paul S (Edna C) meter rdr Duke Pwr h2016 Niagara (B)
- " Peggy clk White Oak Drug r2415 Vine
- " & Phillips Grocery (Jos W Cooper J Edgar Phillips) 2600 High Point rd
- " Radford C (Janet M) warp hngr Gboro Weaving r2725 Stratford dr
- " Robt A jr emp North State Chevrolet Co r Colfax NC
- " Robt R slsmn Singer Sewing r807 Lexington av
- " Robt S (Mattie H) pres Mtr Carriers Traffic Assn (Multilithing) h300 Tate
- " Rosa L (wid Robt) h1105 S Aycock
- " Ruth clk White Oak Drug r2411 Fairview
- " Ruth ofc sec Brown's Real Est r838 W Market
- " Seaton N (Lucile S) ofc mgr-purch agt Gboro News h1913 Granville rd
- " Vernon W (Eliz G) oiler Cone Mills h2016 Textile dr

## COOPER W A & SON LUMBER CO

Owners

**WM A COOPER  
KEITH F COOPER  
LUMBER, MILLWORK, HARDWARE  
ROOFING BUILDING SUPPLIES**  
2700 Battle Ground av  
Telephone 3-3000  
(See page 136 Buyers' Guide)

- " Walter (c) jan StLeo's Hosp r406 Glenn
  - " Wayne E (Mabel M) asst dist mgr Curtis Circulation h4243 Princeton av
  - " Wm (c) lab Pomona TCCo r1336 S Ashe
- COOPER WM A** (Ora P; W A Cooper & Son Lumber Co), h619 Scott av, Tel 3-3173
- " Wm C (c; Marie H) club leader Agrl Extn Serv h707 Martin
  - " Winfred chkr Lane's Lndry r Colfax NC
  - " Worth F oiler Cone Mills r RD 5
- Coopertown Holiness Church 1012 Oakland av  
Cope Lucille H Mrs clk Laney's Frozen Food r 508 Woodlawn av
- " Theo W asst administrator Central Carolina Convalescent Hosp h119½ W Smith

## Elm Street Pharmacy, Inc.

**BISHOP BLOCK  
CITY WIDE DELIVERY SERVICE  
RESCRIPTIONS**

Toilet Articles — Candies — Drugs

376 N. ELM

PHONES 7139 and 7130

Copeland Alex (c; Rachel C) wslr Columbia Lndry r1320 E Market

- " Bevin H slsmn Spears Welding Sup r Pleasant Garden NC
  - " Broadie N (Desma T; Home Barber Shop) h 1206 Bothwell
  - " Desma T Mrs emp Cone Memorial Canteen Serv h1206 Bothwell
  - " Dorothy B ofc sec r1206 Bothwell
  - " Douglas W (Mary L) dist sis mgr Scovill Mfg h1023 Willowbrook dr
  - " Edwin L yd formn Brooks Lbr r3829 High Point rd
  - " F E driver Sou Oil Trans r Spring Garden extn
  - " Frank L (Janie B) slsmn Southside Hdw h1010 Guy
  - " Hicks (c) atndt Dawson's Pure Oil Serv r RD 6
  - " Horace W (c; Jessie L) dairy wkr A&T Col h2601 E Market apt 11E
  - " Howard F (Dorothy M) carrier PO h912 Park
  - " J Thos linemn SBT&T r712 Wharton
  - " Jessie R (wid W N) nurse Hodgins & Hodgins h 302 Church
  - " Lewis (c) baker Griffin Baking r911 Wilmington
  - " Maggie L (c) maid King Cotton Hotel r309 Percy
  - " Mary L Mrs ofc sec Scovill Mfg h1023 Willowbrook dr
  - " Minnie (c; wid John) maid WCUNC h629 Ashe
  - " Mose O (Helen) car washer Adamson Cadillac Olds r231 N Regan
  - " Ophelia S Mrs tchr Sedgfield Sch h1202 Briarcliff rd
  - " Rachel R (c) prsr Columbia Lndry r1320 E Market
  - " Roy E (Ophelia S) clk Sou Ry h1202 Briarcliff rd
  - " Wm B (Lucy E) stockmn Sears h712 Wharton
  - " Wm H (Bernice H) eng King Cotton Hotel h 613 Douglas
- Copending Carrie E (c; wid James) maid h920 Hackett
- " Deloris (c) nurses aide L Richardson Memorial Hosp r920 Hackett
  - " Jas (c) lab Klimate-Pruf Paint r402 Marshall
  - " Copnola Edw r1036 W Market apt 7
  - " Coppage Jas (c) lab City Dept Pub Wks r323 Winston
  - " Manley (c) tire changer Strong Tire Serv r 203 S Luther
  - " Robt roofer Carolina Roofing & Siding
  - " Willie (c; Julia) lab City Dept Pub Wks h 323 Winston
  - " Coppedge Jas E (c; Mattie L) lab Pomona T C Co r705 S Macon
  - " Copple Arth L (Effie D) mach opr Cone Mills h 2421 Floyd
  - " Arth L jr studt r2421 Floyd
  - " Chas A (Edith E) mach opr Dixie Bedding h516 W Gaston
  - " Edith slswn Charles Stores r516 W Gaston
  - " Julius A r516 W Gaston
  - " Willis L (Esther N) slbr Cone Mills r Pomona NC
  - " Coram Howard L (Lois J) rovgmn Cone Mills r 1539 McCormick
  - " Lois J Mrs slswn Cecil-Russell Drug r1539 McCormick
- Corbett sec also Corbett
- " Alex jr (c; Frances L) instr A&T Col r222 Regan
  - " Clyde E aud State Rev Dept r Burlington NC
  - " Eddie (c) emp Kraft Foods r630 Ashe
  - " Frances L Mrs pbx opr A&T Col r222 Regan



**ADAMSON  
CADILLAC  
OLDS CO.**

**CADILLAC  
OLDSMOBILE**

**SALES  
and  
SERVICE**

**304  
E. Market**

**PHONE  
6195  
5696**



**S. T.  
Wyrick  
& CO.**

**Office  
Equipment  
and  
Supplies**



**All Steel  
Office  
Equipment  
Engraving  
Printing  
Portable  
Typewriters**

**117 N. Greene**

**TEL.  
2-4133**

## THOMPSON-ARTHUR CONSTRUCTION CO., INC.

**GENERAL CONTRACTING**

**Municipal Improvements — Driveways — Concrete, Macadam, Bituminous Pavements**

**300 S. BENBOW RD.**

**PHONE 2-2104**



**Greensboro  
Motor  
Company**

**BUICK  
Automobiles**

**SALES  
SERVICE  
PARTS**

**PHONE  
2-3148**

**Used Cars**

**PHONE  
9872**

**200-202  
N. Forbis**



# LAMBETH CONSTRUCTION CO.

**Grading Contractors • Sewer and Water Contractors**

**1071 RETREAT**

**TELS. 5205 and 4-7018**

**CORBETT**  
 " Helen M Mrs (Linda's Beauty Shoppe) h1824 Villa dr  
 " Henry T (Helen M) cash Tillman's Elm St Super Mkt h1824 Villa dr  
 " Howard (c; Serv Grill) r515 Boyd  
 " Jas (c; Rachel; Serv Grill) h515 Boyd  
 " Jefro (c) funeral dir Hardett Funeral Home r 906 E Market  
 " Jesse (c) lab h2108 Pear  
 " Margt asst dean A&T Col r125 N Dudley  
 " Mary Mrs (c) maid h367 W Bragg  
 " Mary E (c; wid C N) h125 N Dudley  
 " Pearl (wid Luther C) drsmkr 115 Kensington rd h do  
 Corbin Archie S (Eunice P) serv mn Monarch Elev & Mach h910 Park av  
 " Connally san insp City Dept Pub Wks r2305 Lawndale dr  
 " Eunice P Mrs emp Mock Judson V Co h910 Park av

**CORBIN HARDWARE, Odell Hardware Co Dealers, 1010 Scott av, Tel 3-5511 (See page 100 Buyers' Guide)**

" Martha G (wid Wm T) h4001 Walker av Corbitt see also Corbett  
 " C Whitney (Virginia M) admn L Richardson Memorial Hosp h848 W Bessemer av  
 " John (c; Mamie) truck driver r206 York  
 " Virginia M Mrs tchr Bertha S Sternberger Sch h848 W Bessemer av  
 " Wm G (Josephine F) hse ofce O'Henry Hotel h672 Chestnut  
 Corcoran Geo (Allen H) pro golfer Gboro Country Club h308 Wentworth dr  
 Cord Andrew (c) lab r2212 Spencer  
 " Estelle Mrs (c) maid h2212 Spencer  
 Cordell Willie Y (c) emp Gboro College r RD 8  
 Corder Betty shuttle filler Gboro Weaving r3904 Falrall  
 Cordle Jos C (Mabel S) dist elec supt Duke Pwr h409 McAdoo av  
 " Mable S Mrs tchr Caldwell Nursery Sch h 409 McAdoo av

Cordus Geo (Mae) stockmn Western Auto Sup r Hope Mills NC  
 Core Bertha h200 W Bessemer av  
 " J H hlpr Brooks Lbr r601 Summit av  
 " Jos clk Colonial Ice r Cornwallis dr  
 Shelton I slshr Cone Mills r813 Park av  
 " Spencer B (Sudie N) wrpr Cone Mills h813 Park av  
 " Sudie N Mrs crlr Cone Mills h813 Park av  
 Corelock John (c) jan St Leo's Hosp r417 W Market  
 Corinthian Lodge No 542 (AF&AM) Emory C Fox sec meets Second & Fourth Mondays 424 W Market  
 Corley Betty J Mrs lnspr Mock Judson V Co r105 N Church (P)  
 " Edw S (Lillie K) pntr r317 N Forbis  
 " Geo B appr Cone Mills r21 S Church (P)  
 " Howard (Betty Jo) emp Western Elec r105 N Church (P)  
 " Johnie E (c) exp hndlr Ry Exp r High Point NC

" Jos T (Winnie L) h21 S Church (P)  
 " Thos H r21 S Church (P)  
 " Winnie L Mrs spnr Cone Mills r Pomona NC  
 Corn Michl (c; Christine) lab h412 Lindsay  
 " Pauline B Mrs smstrs Blue Bell r3501 High Point rd  
 " Products Sales Co W Rouse Joyner mgr 102 N Elm 819  
 " Saml A (Pauline B) carp Reed & Hayden Constn r3501 High Point rd

Cornatzer Carolyn C studt r2126 Wright av  
**CORNATZER & MOCK (Wade C Cornatzer; J W Mock), Men's Wear 121 W Market, Tel 4-2394 (See page 41 Buyers' Guide)**  
 " Wade C (Eliz L; Cornatzer & Mock) h2126 Wright av  
 Cornelson Frank A uphol Glenn Cashion r High Point NC  
 Cornelius Alice (c) maid r1407 Freeman's Mill rd  
 " Barbara S studt r2108 Wright av  
 " Benj L (Perry S) with State Theatre h614 Battle Ground av  
 " Daisy (c; wid Bruce) maid h545 South  
 " Doyt S (Lena H) rep Rexall Drug h2108 Wright av  
 " E Allen carrier PO r614 Battle Ground av  
 " Ivery jr (c) mech Bonitz Insulation r413 McLean  
 " J Bruce (c) lab Sears r1407 Freeman rd  
 " Marvin S asst mgr State Theatre r614 Battle Gound av  
 " May B (c) r545 South  
 " N Joan studt r2108 Wright av  
 " Rufus (c) jan First Presby Ch r435 Cole  
 " Walter L (c) mech Bonitz Insulation r413 McLean

Corner The (Hugh J Snavey) book & gift store 344 Tate  
 Cornette Bonar B (Ressie H) repr Apple Shoe Shop h710 McGee  
 " Stella F sandwich mkr Made-Rite Sandwich r 710 McGee  
 " Thelma tchr Chas B Aycock Sch r510 Vandalia rd

Corns Blanche L Mrs fcty wkr Troxler Hosiery h 921 Cherry  
 " Jas C (Blanche L) whse mgr Westinghse Elec Sup h921 Cherry  
 Cornwell Clarence A (c; Minnie) tex wkr Cone Mills h1702 Water  
 " Geo I (Grace C) egg candler Armour & Co h 304 S West Greenway  
 " Geo I jr studt r304 S West Greenway  
 Correa Genevieve (c) maid r1107 E Lee  
 " Sandrae (c) studt r1107 L Lee  
 Correll Jonna V bkpr S T Wyrick & Co r Pleasant Gardens NC  
 " Julia M tel opr O'Henry Hotel r105½ S Greene  
 Corry Alf H (J H Swaim Lbr) r Dogwood av  
 " Etta M (c) emp Dixie Lndry r838A Broad av  
 " Etta R Mrs (c) emp Dixie Lndry h838A Broad  
 " Janal (c) lab Swift & Co r126 N Obermeyer  
 " Levi (c; Etta R) emp Dixie Lndry h838A Broad  
 Corsbie Carl C driver F M Creek r1500 Asheboro

" D Walter jr (Martha W) asst mgr Concord Fcty Showroom h1405 Plymouth  
 " David W carp h1500 Asheboro  
 " Martha W Mrs nurse Dr C Duncan Cater h 1405 Plymouth  
 " Walter S (Agnes I; Gillespie Park Kennels) h2206 Asheboro

Cortland James W Lodge of Perfection (SR) P P Turner sec meets Third Tues of each month 424 W Market  
 Corum J S driver Easo r Jamestown NC  
 " Odell ship clk Tomlinson Co r Kernersville NC

Corwin Florence L (wid Herbert C) r1818 Britton

Cory Gordon E (Frances) dist mgr Weco Products h3600 Madison av  
 Cortas Gus (c) cook Rex Cafe r313½ E Market  
 Costello Luther L (Gertrude P) tex wkr Cone Mills r RD 5

" Robt L (Marie B; W F O'Connell & Co) h1707 Colonial av

Costner Betty J studt r4507 Winston Salem rd  
 " Chas R (Hilda N) rte supvr Coca-Cola r RD 7  
 " Clarence J (Cleo F; Consolidated Oil Burner Serv) h512 Chapman

" Dock C (Mary B) city fire fighter h918 Cherry  
 " G Hugh (Lois Y) driver Shell Oil h4507 Winston Salem rd

" Jas carp Reynolds Constn r836 Neal  
 " Jesse A (Nell B) asst overseer Cone Mills h 1101 Vine

" John W (c; Mattie) h431 N Dudley  
 " Mary B Mrs opr Vick Chem h918 Cherry

**STEVENS  
INS.  
Inc.**

• • •  
**Insurance  
Real Estate  
Rentals  
Surety Bonds**

**FIRE**



**CASUALTY  
Insurance**

• • •  
**101 Jefferson  
Standard Bldg.  
(101 N. Elm)**

**Tel. 2-4584**

**HENDERSON-MARTIN, INC.  
CONTRACTORS**

**Paint and Wall Paper**

**1220 Battleground Ave.**

**Phone 2-2183**

**Morrison-Neese**

**"For Over Thirty-Five  
Years The Carolina's  
Leading Home  
Furnishers"**

SPORTING  
GOODS  
HARDWARE  
THE CAROLINA'S GREATEST HARDWARE HOUSE

# ODELL'S

ESTABLISHED 1872

BARRETT  
ROOFING  
APPLIANCES  
WHOLESALE  
EXCLUSIVELY

## COSTNER

" Mary H Mrs furn rms 706 S Elm h do  
" Sarah E (wid Jas) h1005 Highland av  
" Wm A (Dixie M) prod 1200 $\frac{1}{2}$  Magnolia h do  
Cotner Richd (Brady) mech Marsh's Five Way  
Garage r1016 Olive  
Cottas Jas with Manuel's Restr h221 S Spring  
Cottingham Chas (c; Laura N) studt r106 S Lu-  
ther  
Cottle Gordon L (Lucille H) slsmn Farmers Exch  
r1300 Asheboro  
" Madelyn ofc sec Jeff Life r305 E Hendrix  
Cotton Abram H (c; Eunice B) prsr Edwards  
Dry Cln h513 Boyd  
" Christine tchr Irving Pk Sch r510 Vandalia rd  
" Eunice V Mrs (c) tchr PS r513 Boyd  
" Fredrick C chef O'Henry Hotel r High Point  
NC  
" Harold C (c; Mary C) tex wkr Cone Mills h  
1115 E Washn  
" Howard (c; Victoria F) driver Ice Del r705  
E Lee  
" Joe G slsmn W I Anderson & Co r Sanford NC  
Margt C h4231 Oakland av  
" Mary C Mrs (c) nurses aide L Richardson Me-  
morial Hosp h1115 E Washington  
" Octavia (c) prsr Lane's Lndry r1703 $\frac{1}{2}$  McCon-  
nell  
" Roberta Mrs (c) nurses aide L Richardson Me-  
morial Hosp r2018 Hassall  
" Rosa (c) ironer WCUNC  
" Thos (c) whsemn W I Anderson & Co r212 Mar-  
shall  
" Thos V (c) porter Charles Stores r2601 E  
Market  
Cottrell Burnett clk Sears r406 Gorrell  
" Edith N clk Sears r406 Gorrell  
" Eleanor Mrs emp Bur Mills h1204 N Elam av  
" J Frank (Eleanor) slsmn Thomas & Howard  
h1204 N Elam av  
Couch Calverta Mrs (c) prsr Clean Inc h329  
Gillespie  
" Coney agt EAL r1401 Madison av  
" Edwin G (Gboro Diaper Serv) r McLeansville  
NC  
" Eliz (c) maid r1417 E Market  
" Herman (c) constn wkr r1321 Payne  
" J Stewart (c; Della R) trucking 1321 Payne h  
do  
" Jas (c) lab Lloyd B Gallimore r1321 Payne  
" L C aud State Rev Dept h1913 Taylor  
" Roger W (Jettie W) h813 Olive  
" Roger W jr (Helen C) supt Carter Fabrics Div  
J P Stevens & Co h1220 Pamlico dr  
" Theo (c; Ann H) jan WCUNC h1510 E Market  
Coudriet Doyle W (Frankie E) bkpr North State  
Pyrophyllite h4500 Cornell  
Coulson B Gladys emp Milton Hosiery r513 Jef-  
ferson  
" Betty J clk Hotel Pharm r500 W Lee  
" Lula E (wid Wm C) h513 Jefferson  
" Lydia T Mrs marker Ellis-Stone r513 Jefferson  
" Sue bkpr Baxter Furn r513 Jefferson  
Coulter Harry B asst mgr Am Agri Chem r1  
Magnolia ct  
" Wm S (Annie B) counselor Bur Mills h205  
Sunset dr  
Council J D (c) hlpr Goodrich r319 Beech  
" John T (Jessie W) sls mn Blumenthal's h502  
N Mendenhall  
" John T jr (Virginia D) with Cole-Council Sgn  
h2309 Fortune la  
" Lona J Mrs spnr Cone Mills h1415 19th  
" Ollie J Mrs spnr Cone Mills r1511 20th  
" Wm H (Lona J) ord grndr Cone Mills h1415  
19th  
Councilman Jesse O (Evelyn H) bus opr Duke  
r Battle Ground rd RD 2  
" John L asmlr Wysong & Miles Fdry r439  
Creek Ridge rd  
Country Club Apartments 1700 N Elm  
Counts Kath tchr Central Sch r1608 West End  
pl  
COUNTY OF GUILFORD (See Guilford-County  
of)  
Cours John M (Agnes L; Sunset Hills Restr)  
h509 Overlook  
Cournov Dorothy L (wid Fred A) r1210 Vine  
Courtney John E asst prof WCUNC r307 N Elam

## COURTNEY

" Lillian (c) nurse 620 Lindsay h do  
" Marie r106 W Edwards pl  
Courts Benj (c; Rachel O) jan Jefferson Std Bldg  
h1006 Willow rd  
" Gwendolyn (c) maid Jefferson Std Bldg r1006  
Willow rd  
" Jos (c; Lottie) lab WCUNC h2107 McConnell  
" Jos jr (c) studt r2107 McConnell  
" Mary (c) maid r2107 McConnell  
" Rachel O Mrs (c) maid Jefferson Std Bldg h  
1006 Willow rd  
Cousby J David (Louise H) with Tasty Grill h  
601 Walker av  
" Louise H Mrs waitress Radio Grill h601 Wal-  
ker av  
Couser Alex (c) prsr Guilford Dry Clns r1727  
Willow rd  
" Richd (c) lab Pomona T C Co r Pomona NC  
Cousins Marquis (c) tchr A&TCol r149 N Beech  
" Ruth M Mrs (c) tchr PS r149 N Beech  
Covert Annie F Mrs wvr Gboro Weaving h716  
Dillard  
" Benj W (E Mary; Carolina Realty) h414 N  
Spring  
" C Wilbur jr mech Burton Auto Serv r2011  
Kersey  
" Chas W (Vera B) pntr 2011 Kersey h do  
" Frances r1503 Lexington av  
" Irvin M mach J A Willard Co r2011 Kersey  
" Jas A stockmn Meyer's r1503 Lexington av  
" Josephine B Mrs ctr Murphy's Drapery Shop  
h411 $\frac{1}{2}$  Summit av  
" Lillian R (wid Wm B) h2401 S Elm  
" Robt M tech Kiser Radio & Appliance r2401  
S Elm  
" Roland W (Annie F) lm fxr Gboro Weaving  
h716 Dillard  
" Wm B (Lillian) carp h1503 Lexington av  
" Wm B jr r1503 Lexington av  
Covil Claude supt High Speed Threads r2222  
Veasley  
" Eliz cone wrapper High Speed Threads r2222  
Veasley  
Covington Alf E bkpr West Bros h2619 West ct  
" Betty A order flr Sears r Reidsville NC  
" Briscoe J (c) ydmn r1201 E Washn  
" Cath E studt r1026 W Market  
" Charlotte Mrs emp Vick Chem h806 Franklin  
blvd (B)  
" Claude A (Charlotte) slsmn Atlantic Beer h  
806 Franklin blvd (B)  
" Dorothy B ofc wkr WCUNC r127 S Menden-  
hall apt 5  
" Edith (c) aide Central Carolina Convalescent  
Hosp r1213 Sloan  
" Edw G mech Sou Tractor Power Mower r  
Jamieson ct  
" Elsie M (wid Rufus) r1405 Plymouth  
" Fred (c) prsr Zeb Clns r539 South  
" Freddie E (Marilyn L) announcer WCOG Radio  
Sta h539 Overlook  
" G Worth (Edith McL) treas Monarch Elev &  
Mach h1026 W Market  
" Hattie W (c; wid Briscoe) h1201 E Washn  
" Henry S (Mary I) mail hndlr PO r Westridge  
rd RD 2  
" Henry S jr (Evelyn O) clk PO h907 W Wend-  
over av  
" Howard W (Barbara W) personnel mgr Jeff  
Life h1712 Independence rd  
" Jennie (c; wid Pomp) h1310 Orchard  
" John W (Clarice) slsmn Ellis-Stone r2125 Veas-  
ley  
" Josephine Mrs (c) h1213 Sloan  
" Martin W (Martha B) asst mgr Sears r RD 3  
" Mattie W slsmn Ellis-Stone r1519 Whilden pl  
" Maxie B (c) plant wkr Gboro Loom Reed and  
baby siter 112 N Gilmer h do  
" Merte C (wid J T) h813 S Elam av  
" Mittie (wid Jos H) r695 Percy  
" Paul D film opr Carolina Theatre r High Point  
NC  
" R Glenn opr Elm Theatre r Crestwood pk  
" Rosetta (c; wid Wm) emp R J Reynolds Tob  
h213 Dean  
" Thos (Alice L) glazier Ptsbgh Glass r James-  
town NC  
" Wilbert (c; Annie L) jan Sou Life Ins h1033  
Ashe

JOHN MANVILLE  
PRODUCTS

1324 Westover Terrace

BRICK—LIME—CEMENT

Phone 8123

JOHN MANVILLE  
PRODUCTS

Atlantic Builders Supply Co., Inc.

INGRAM  
MOTOR  
CO.



SALES  
AND  
SERVICE

315  
N. ELM  
PHONE  
4-5441

TRUCK  
DIVISION

205 S.  
FORBIS  
PHONE  
3-9763



1910

FORTY-ONE YEARS OF SERVICE

1951

# J. D. WILKINS Co

Ornamental Iron — Fabricated Steel Work

1200 W. LEE ST.

TEL. 7108

# STARR ELECTRIC CO., INC.

ELECTRICAL CONTRACTORS AND ENGINEERS

NEW AND REBUILT MOTORS

1421 BATTLE GROUND AVE.

TEL. 2-2175

## C. O. MARTIN & SONS

GRADING

Roads—Streets—Dams

Drain Tile Installed

Crushed Stone Delivered

Lawndale Ext.

TEL. 5323

### COVINGTON

" Wm (c) lab Swift & Co r1310 Orchard  
" Wm C (c; Flora W) jan Duke Pwr h803 Pear-  
son

Cowan Charlie W plmb D Cockman Plmb & Htg  
r635 S Cedar

" David M (Ruth B) sec-treas-mgr Sedgfield  
Club h306 S Chapman

" Dorothy B Mrs slswn EHR's r635 S Cedar

" Joe (c) pastry cook S & W Cafeteria r511 Mar-  
tin

" John C jr (Edith J) pres Burlington Mills Corp  
h1900 Madison av

" John C III studt r1900 Madison av

" Perry (c) lab Pomona TCCo r RD 6

" Ruth B Mrs personl supr City Mgr h306 S  
Chapman

" Thos (c) tchr PS r909 Douglas

" Thos G (Kathleen P) formn SBT&T h2333  
Cornwallis dr

Coward Jather C (c; Kath J) ship clk Bates  
Nitewar r1012 S Benbow rd

" Kath J Mrs (c) tchr PS r1012 S Benbow rd

Cowen Fred jr (Eliz H) city police h821 Home-  
land av

**COWHIG WILLIAM M** (Virginia G), Cashier  
Home Office Agency Jefferson Standard

Life Ins Co 101 N Elm, Tel 3-6971, r Guil-  
ford College N C

Cowhorn Constance (c) waitress r1101 Kerr  
Cowles J S r213 N Elm

" John H h520 Summit av

Cowling Eliz asst prof WCUNC r907 Courtland

Cox Agnes Mrs emp White Oak Dept Store r309  
E Bessemer av

" Agnes L tchr Ceasar Cone Sch r434 Arlington

" Aileen Mrs ofc sec Otto Zenke Inc h811 N Eu-  
gene

" Alf J (Elsie G) dept mgr Sou Slis h822 Whar-  
ton

" Alice counter wkr S&W Cafeteria r1040 Sulli-  
van

" Alice Mrs waitress Manuel's Cafe r520 Ar-  
lington

" Arlene K Mrs chkr Jeff Life r RD 2

" Arlen W cabtmkr Pegrum-West r RD 4

" Barvina G Mrs filler Gboro Weaving r1006  
Portland

" Beatrice H Mrs mach opr Cone Mills h2105  
Hubbard

" Bertie C Mrs spnr Cone Mills r2712 Lewis

" Bertie K smash hd Cone Mills r2712 Lewis

" Betty slswn Pecks Bakery r822 Wharton

" Billy F (Nancy V) intr Mack Judson V Co r  
4331 Harvard av

" Billy G tex wkr Cone Mills r Julian NC

" Blanche B window teller Collr Int Rev r RD 2

" Bobby G plant wkr Gboro Loom Reed r4331  
Harvard av

" Bonnie H Mrs rep Avon Products h1903 Free-  
man's Mill rd

" Burley N (Odessa L) h3705 E Market (B)

" C Gus (Grace B) justice of peace and notary  
3800 Oak Grove av (B) h do

" Calvin C r1907 Britton

" Carl carp r Rockett

" Carl V (Frances) slsmn Bridges Furn h500  
Summit av

" Carmie O jr (Yvonne M) appr Cone Mills r2712  
Lewis

" Cecil O (Nellie M) yd formn Sou Converting  
h1109 Warren

" Chas B (Ella B) slsmn State Engineering &  
Slis r1517 Tucker

### COX

" Chas F wrapper A&P r2005 Walker av  
" Chas G jr USA r203 Tate apt B1

" Clarence B (Maxine B) prntr Riser Prntg n  
118 E McCulloch

" Clarence B jr cin Gboro Weaving r118 E Mc  
Culloch

" Clarence J (Louise S) bkpr New Home Bldg  
Sup h925 Walker av

" Cleen r312 N Davie

" Glennie C (Mary A) h2107 Ga

" Clifton V (Ethel) emp Columbia Baking h1102  
Dillard

" Colleen ofc sec Hughes & Hines and notary r  
YWCA

" Colon C (Ellen B) smash hd Cone Mills r RD  
2

" Connie smstrs Blue Bell r328 N Forbis

" Cora E (c; wid John W) drsmkr 903 High h do

" Curtis M (Grace M) napper Cone MILs h2118  
Maple

" David G (R Arlene) with Bur Mills h338 Belle-  
meade apt 105

" Don A (Sadie) mkt mgr Terrell's Self Serv  
r3405 Rankin

" Dora E Mrs h806 Howard

" Dorothy M copper Gboro Weaving r1006 Port-  
land

" Dwight W (Thelma R) swpr Cone Mills r1911  
Bradford

" E Leland (Bonnie H) agt Liberty Mut Ins h  
1903 Freeman's Mill rd

" Edgar L (Viola B) carp r307 Walker av

" Edgar R (Louise C) clk Carter Fabrics r Pleas-  
ant Garden NC

" Edna Mrs sten Universal CIT r523 Jackson

" Edwin USA r2013 Walker av

" Eliz G Mrs h814 Olive

" Ella B Mrs waitress O'Henry Hotel r1517  
Tucker

" Elsie G Mrs tex wkr Gboro Overall h822  
Wharton

" Elsie J instr WCUNC r317 N Edgeworth

" Elsie W Mrs ofc sec Gboro News h207½ Wil-  
son

" Eug S (Jean J) carp r808 Wharton

" Eva dept mgr Meyer's r RD 2

" Evelyn ofc sec Moseley & Holt r RD 2

" Evelyn M asst prof WCUNC h1011 Spring Gar-  
den apt 1

" Evelyn M opr SBT&T r352 W Lee

" Everett F sawmill wkr Geo C Brown & Co  
Pleasant Garden NC

" Evon M Mrs clk Am Mut Liability Ins h832  
Bellevue

" Farrell studt r2013 Walker av

" Frances Mrs furn rms 500 Summit av h do

" Frances H (wid Chas G) tchr h203 Tate apt  
B1

" Fred J jr (Helen) asst dept mgr Sears r High  
Point NC

" G Elmo (Sarah L) mech Traders Chevrolet h904  
Willard (B)

" Genevieve nurse Wesley Long Hosp r519 Simp-  
son

" Geo L (Annie R) wvr Cone Mills h1214 18th  
N Eugene

" Grace C Mrs tchr Summerfield Sch r RD 7

" Grace M Mrs spare hd Cone Mills h2118 Ma-  
ple

" Grover C (Minnie H) carp h1907 Britton

" Gurney E (Virginia B) wldr Cone Mills r501  
Franklin bldv

" Gurney L (Guilford Hills Serv Sta) r RD 2

" Hall Friendly rd (Glfd Col)

" Harold L strp Container Corp of America r  
822 Wharton

" Herbert M grndr Cone Mills r2201 Maple

" Iris M msngr Sears r1118 Glenwood av

" Irvin N (Connie B) with Cox Tire h610 Simp-  
son

" J Frank (Mary J) mech Stewart Mtrs r817 W  
Lee

" J T driver Frye & Webster Clns r3800 Oak  
Grove av (B)

NEWS  
and  
RECORD  
WANT  
ADS

PHONE  
3-8611

"They get  
Results"



DIXIE  
SALES

COMPANY  
INC.

Radio Sales and Service  
Automotive  
Service  
Delco  
Batteries  
Parts

AUTHORIZED  
FACTORY  
SERVICE

327-29  
Battle Ground  
Ave.

Tels.  
3-6964 and  
5773



RISER  
PRINTING CO., INC.

214 Commerce Pl.

Tel. 3-2513

Printing — Engraving  
Direct Mail Advertising  
Corporation Seals



Drink **Coca-Cola** In Bottles  
TRADE MARK REG. U. S. PAT. OFF.  
GREENSBORO COCA-COLA BOTTLING COMPANY

COX  
" Jack B (Beatrice H) slshr Cone Mills h2105 Hubbard  
" Jas C carp Vernon Marley r4331 Harvard av  
" Jas D learner Cone Mills r Asheboro NC  
" Jas G studt r500 Summit av  
" Jas H (Ruth M) kntr Mock Judson V Co h3301 Bonlee av (B)  
" Jane instr WCUNC r3701 Manor dr apt C RD 8  
" Jewell Mrs tel opr Gilmore Clinic r400 Blandwood av  
" Joanne ofc sec Rollins Sup r Reidsville NC  
" Joe A (Jewel) mtcmn Sou Ry r1118 Glenwood  
" John H drwr Cone Mills r RD 4  
" John J (Mary D) elev opr Cone Mills h2203 Cypress  
" John L cash Star Theatre r305½ State  
" John T (Marie A) slsmn Binswanger & Co h 111 E Brentwood rd  
" John U (Mae C) h500 Andrew  
" Julia F Mrs sec-treas New Home Bldg Sup h406 Warren  
" Julian W (Elsie W) slsmn Warren Curry Co h 207½ Wilson  
" Katie E bkpr Vanstory Clo h104 N Spring  
" Kath (wid Laverne C) opr Ryder's Beauty Salon h1517 Tucker  
" Lawrence A (Edna P) driver Overnite Trans h500 Pearson apt C6  
" Lemuel A (Alice) const wkr h1208 Westside dr  
" Lillian H ship clk Am Agrl Chem r RD 4  
" Lloyd M binloader Sears r Pleasant Garden N C  
" Lois J opr SBT&T r1520 Church  
" Lois W Mrs grader Cone Mills h507 Wesley pl  
" Lucy r609 Magnolia  
" Lula M Mrs (Pomona Serv Sta) h3724 Spring Garden  
" Mabel M (wid Basil S) nurse 303 E Whittington b do  
" Mamie A (wid John F) spnr Cone Mills r2116 Cypress  
" Marion L cash register opr Sears r1118 Glenwood av  
" Mary D Mrs wrapper Cone Mills h2203 Cypress  
" Mary E r1816 Pinecroft rd  
" Mary J r2308 Battle Ground av  
" Mary J Mrs tex wkr Gboro Overall r817 W Lee  
" Mary N Mrs tdr Container Corp of America h2013 Walker av  
" Mary W (wid John T) h808 Wharton  
" Mattie B (wid Nathl T) h912 W Lee  
" Maxine B Mrs filler Gboro Weaving h118 E McCulloch  
" Melvin H prsmn Container Corp of America r1101 Silver av  
" Merle B Mrs h3034 High Point rd  
" Merlon C clk Hensley's Ivory Store r1520 Church  
" Milton J (Mary N) prntr Gboro News h2013 Walker av  
" Mina A (wid Marshall H) h1006 Portland  
" Nancy V Mrs emp Western Elec r4331 Harvard av  
" Newton P (Grace C) carrier PO r RD 7  
" O Lloyd (Evon M) clk PO h332 Bellevue  
" Oscar L (Bell P) carp h134 Patton av  
" Otto R (Ruth) trav slsmn h122 Beverly pl  
" Paul L (Louise; Gboro Bowling Al) confr 341 N Elm h203 Tate apt C5  
" Peggy G Mrs clk Security Natl Bank h2000 Colonial av  
" Percy C promotion mn Am News r2413 Hubbard  
" Quincy M (Ruth H) lm rkr Gboro Weaving h2308 Battle Ground av  
" Quincy M jr cldr Gboro Weaving r2308 Battle Ground av  
" R Arlene Mrs ofc sec Aetna Casualty & Surety h338 Bellemeade apt 105  
" R H mach Monarch Elev & Mach r RD 8

**T R U I T T**  
Manufacturing Co.  
Steel Fabrication  
Mechanical Specialties  
1016 Battleground Ave. Tel. 3-1931

### COX RADIATOR CO

T V COX, Owner  
DISTRIBUTORS  
G & O RADIATORS  
RADIATOR REPAIRING  
420 Battle Ground av  
Telephone 7504  
(See page Z Buyers' Guide)

" Raleigh W (Elsie D) with Cox's Gro h4331 Harvard av  
" Ralph O agt Reserve Life Ins r523 Jefferson  
" Ralph W (Peggy G) clk Bur Mills h2000 Colonial av  
" Renn carp r812 N Elm  
" Reuben H (Myrtle H) elev opr Cone Mills r Brown Summit NC  
" Richd C (Edith F) slsmn Jones Bros Bakery h 1901 Asheboro  
" Robt H (Agnes R; Carolina Gulf Serv; Carolina Parking Lot) h3108 Ingleside dr  
" Roby E (Rossie W) constn wkr h823 Rankin  
" Roger H (Mildred J) blr Cone Mills r RD 2  
" Roscoe P (M Kathleen) prntr Gboro News h 409 Sykes av (B)  
" Roscoe T jr (Vivian T) personnel mgr Western Elec h550 Overlook  
" Rossie W Mrs btry fir Cone Mills h823 Rankin  
" Roy L (Vera L) hlpr Carter Fabrics h1809 Ashe  
" Royce T (Marjorie) bkpr Cox Radiator h1200 Grayland  
" Ruby C Mrs smstrs Blue Bell h1307 Minor  
" Rudolph L (Lois W) ckr Cone Mills h507 Wesley pl  
" Rufus C (Nora C) ins 101½ W Market h535 Highland av  
" S L (Lula M) emp Pomona Serv Sta h3724 Spring Garden  
" Saml (c) studt r112 S Obermeyer  
" Sherman (Dorothy O) whsemn Cone Mills h 1908 Woodside dr  
" Talton L r912 W Lee  
" Thos (c) cement fnsr r411 N Gilmer  
" Thos R (Aro J) r3736 Spring Garden  
" **COX TRUITT V (Thelma N; Cox Radiator Co),**  
h501 Park ter  
" Vallie tex wkr Blue Bell r1307 Minor  
" Vera nurse Piedmont Memorial Hosp h105½ S Greene  
" Vera L Mrs mach opr Bates Nitewear h180a Ashe  
" Viola B Mrs smstrs Blue Bell r307 Walker av  
" Viola S Mrs ofc mgr Grant's r600 Summit av  
" Virginia B Mrs spnr Cone Mills r501 Franklin hlvd  
" Vivian T Mrs ofc sec Vance Securities h550 Overlook  
" W H Grocery (Wiley H Cox) 2012 Freeman's Mill rd  
" Walter A r313 Tate  
" Wiley H (Ruby M; W H Cox Gro) h1921 Freeman's Mill rd  
" Wiley R (Helen F) real est 211 W Sycamore h 601 S Lindell rd  
" Wm D slsmn Tillman's Elm St Super Mkt r 1307 Minor  
" Wm H (Judilane; State Engineering & Sls) h 1109 W Lee  
" Wm H (Barvina G) USN r1006 Portland  
" Wm T (Sarah A) osteo 114 N Elm R310 h 1028 Westover ter  
" Winfred R Rev (Sarah) evangelist h712 Silver av



W. D. BARTLETT, JR.  
REAL ESTATE and INSURANCE  
**STATE FARM INSURANCE COMPANIES**  
509 BANNER BLDG.  
PHONE 2-3604



**D. W. WINKELMAN CAROLINA CO.**  
GENERAL CONTRACTORS — ROAD BUILDERS  
WAREHOUSE ST. (ORD)  
PHONE 3-4873

# H. D. BARNES, INC.

GENERAL CONTRACTORS

233½ N. Greene St.

P. O. Box 2408

Phone 7396



# CORRY LYNCH MOTORS

LINCOLN—MERCURY  
SALES and SERVICE

531 S. Elm St.

Tel. 3-6955

# SCHENCK & CO.

INSURANCE and BONDS  
PAUL W. SCHNECK JR. AGENCY  
PROVIDENT MUTUAL LIFE INSURANCE CO.  
502 N. ELM TELS. 2-0127 and 2-0128

COX  
" Wistar E (Julia F) pres New Home Bldg Sup h406 Warren  
Coxe Agnes N assoc prof WCUNC h203 Tate apt B6  
Coyle Julia M C Mrs h702 5th av  
" Loretta r702 5th av  
Cozart Aaron T (Mary E) kntr Mock Judson V Co h1200 Lexington av  
" Dorothy L Mrs dental asst Dr Neal Sheffield r818 Lexington av  
" Henry C (Iris B) formn Guaranteed Waterproofing h515 Julian  
" Lillian ofc sec Central Carolina Convalescent Hosp r506 Woodland dr  
" Saml R phys 122 S Greene R12 h506 Woodland dr  
" Stella ofc sec Seawell Realty & Ins r506 Woodland dr  
" Thos C (Coral L) bldg contr 216 W Market R 202 h818 Lexington av  
" Ulysses J (c) porter Ry Exp r200 Raleigh Cozy Corner Grill (Nicholas J Kontoulas Gus E Katsoudas) restr 108 Church  
Crabtree Annie L fcty wkr Troxler Hosiery r RD 7  
" Betty tex wkr Blue Bell r828 S Elm  
" Chas L (Millicent H; Community Gulf Serv) h3707 E Market (B)  
" Chas W roug blr Cone Mills r2406 Cypress  
" Clyde D (Ora) electn Cone Mills r McLeansville NC  
" Edgar J (Mamie S) bldg contr 828 S Elm h do  
" Etta F Mrs wvr Cone Mills h709 Chestnut  
" Eug exterminator Orkin Exterminating r829 S Elm  
" Ferrell R delmn Arnold Vault r Randleman NC  
" Hazel C (Helen P) smash bd Cone Mills r RD 5  
" Helen P Mrs spnr Cone Mills r RD 5  
" Herman T (Kate) delmn Arnold Vault r Randleman NC  
" Herman T jr delmn Arnold Vault r Randleman NC  
" Ida B (wid Chas D) splr Cone Mills h2406 Cypress  
" Jas A (Mary R) supvr Cone Mills h3707 Cameron (B)  
" Jas E plant supt Glascock Stove & Mfg r RD 7  
" Jas R beamer Cone Mills r2406 Cypress  
" Jas W (Tille P) barber Piedmont Barber Shop h3709 E Market (B)  
" Janie R corres Sears r RD 3  
" Lizzie L D (wid Thos)h309 Isabel  
" Marcus M (Mary E) clrk Cone Mills h1214 Oakmont  
" Mary E Mrs boarder Bur Mills h1214 Oakmont  
" Nancy E tex wkr Cone Mills r2406 Cypress  
" Offie W (Nancy V) servmn Piedmont Natural Gas h608 Morehead av  
" Pearl A (wid Arth L) clnr Cone Mills h1910 Bradford  
" Pearl C Mrs fcty wkr El-Moro Cigar r816 Ross av  
" Perry C (Janie E) wvr Cone Mills r RD 3  
" Rachel S Mrs smstrs Blue Bell r615 Walker  
" Robt M (Doris V) slsmn Prago-Guyes h1111 Caldwell  
" Shirley L appr Cone Mills r1910 Bradford  
" Thos D (Rachel S) beamer Cone Mills r615 Walker av  
" T Yates (Arlne) slsmn Chandler Tire h1110 W Northwood  
Cradcock Alma fcty wkr El-Moro Cigar r922 Mc Cormick  
" Annie E opr SBT&T r209 Ashe  
" Chas H (Ella S) h2117 Vine  
" Chas W swpr Cone Mills r1610 Fairview  
" Clarence J (Violet L) blr Cone Mills h1908 Bradford  
" Claude E stockmn Kress' r1610 Fairview  
" Della C (wid Chas C) tex wkr Cone Mills h 1610 Fairview  
" Edison R (Ruby L) masseur YMCA h1525 Lovett  
" Geo L (Stella M) supvr Sou Weighing & Inspection Bur h1834 Villa dr  
" Grace H Mrs splr Cone Mills r RD 5

CRADDOCK  
" Helen ofc sec Thompson-Arthur Constn r2611 Pincroft rd  
" Jas (Margt S) carp h505 Chapman  
" L V slsmn Jones-Lewis Furn r Reidsville NC  
" Lee R (Maybelle C) lm fxr Cone Mills r Gibsonville NC  
" Margt S Mrs spnr Cone Mills h505 Chapman  
" Philip G (Anna) emp J P Stevens & Co h922 McCormick  
" Russelline B nurse's aid Wesley Long Hosp r RD 7  
" Stella M Mrs clk Sou Ry h1834 Villa dr  
" V T emp Blue Bird Taxi r701 Chestnut  
" Velma (Virginia T) cook Gridiron Grill r422 Arington  
" Wm F (Grace H) cln Cone Mills r RD 5  
Cradie Shop P H R Corp Mrs Geraldine Putnam mgr Children's wear 117 W Market  
**CRAFT FLOYD HUGH (Eva P), Mutual, Fire and Casualty Insurance, 201 Piedmont Bldg 114 N Elm, Tel 3-3634, r Battle Ground rd, Tel 3-9663**  
" Thos C atndt Smyre Sunset Serv r111 W Washn Craig Beatrice r830 W Lee  
" Belle r100 W Newlyn  
" Bobby studt r307 Blandwood av apt 7  
" & Buchanan Loom Reed Co (Earnest D Buchanan Jas N Craig) mfrs 1837 Spring Garden  
" C Ellis (Wilma H) tex wkr Cone Mills h1102 17th  
" C Margt studt r rear 1701 Trogdon  
" Clifton R (c; Carrie) bldg contr 227 Rgean h do  
" David B (c; Louise T) h417 N Duldey  
" E Reid (Marion M) aud Bur Mills h809 Rankin  
" Eleanor instr WCUNC r516 S Mendenhall  
" Eliz typ Am Ins Co of Newark r129 Tate  
" Eunice B Mrs seamer Mack Judson V Co h 1503 Grove  
" Harber A (Addie M) supvr Cone Mills r RD 2  
" Harold D (Etta) driver Std Brands h910 Glenwood av  
" Hazel D Mrs emp Frank G Atwater h837 Circle dr  
" Henry emp Pomona T C Co r306 Church  
" Henry jr emp Pomona T C Co r306 Church  
" Irene E opr SBT&T r221 Blandwood av  
" J Edw (Hazel D) cable splicer SBT&T h387 Circle dr  
" Jas N (Clara D; Craig & Buchanan Loom Reed) h rear 1701 Trogdon  
" John (c; Nancy B) h905 Johnston  
" John lab Green Hill Cemetery  
" John (c) lab City Dept Pub Wks r109 Lyndon  
" John (c; Roxie T) trucker Cone Mills h1502 Perkins  
" Jos E (c; Priscilla C) porter Mickel-Hopkins Co h1203 Gray  
" Jos W emp State Hwy Dept r1204 Glenwood av  
" Jr V (Madelyn R) driver Tenn Carolina Trans h1301 Oak  
" Lewis C (Lillie S) cln Cone Mills h830 W Lee  
" Maggie M Mrs insp Cone Mills r RD 5  
" Major Y (c) lab h113 Mitchell  
" Mamie (c; wid Frank) maid h1010 Bilbro  
" Margt M tech J P Stevens & Co r1206 Oakmont av  
" Mills M (Celia L) carrier PO h1204 Glenwood  
" Monroe F tex wkr Cone Mills r RD 5  
" Nancy B Mrs (c) folder New Method Lndry h905 Johnston  
" Norman jan A&T Col  
" Ralph D (Mary E) rate clk Overnite Trans h 409 Florence  
" Ray V swpr Cone Mills r RD 2  
" Richd A (Margt) tex wkr Bur Mills h1206 Oakmont av  
" Robt H (Marlon C) formn Pomona T C Co h 1708 Elywood av  
" Roy C (Rachel T) saw opr Coble Constn r 3719 High Point rd  
" Thos A (Eunice B) sanitarian County Health Dept h1503 Grove  
" Trantham (c; Katie C) trucker Sou Frt Depot h731 1/2 Wilmington  
" Vesta C (Mary H) pntr h1510 Ball

AWNINGS



DIZE  
AWNING  
&  
TENT  
CO.

AWNINGS  
TENTS  
TARPAULINS  
VENETIAN  
BLINDS  
METAL  
AWNINGS

405 S. ASHE

PHONE  
8479

## TRI-STATE CONSTRUCTION CO., INC.

BUILDING MATERIAL  
SIDING — ROOFING — CARPENTRY

3603 HIGH POINT RD.

TEL. 4-7332

# S. C. SMITH PLUMBING & HEATING, INC.

1507 Marion St.

Phone 2-3052

CRAIG  
" Viola clk US Int Rev Dept r126 S Mendenhall apt 3  
" Wm (c; Lucy) roofer J H Griffin & Sons h 928 Dick  
" Wm H (Leta S) supt Fisher-Harrison Prntg h 4206 Harvard av  
" Willie C (Maggie M) dispr Cone Mills r RD 5  
" Wilma H Mrs tex\_wkr Cone Mills h1102 17th Cram Geo A (Leila M) h2204 Madison av  
Cramer Jacob asst supt A&P r High Point NC  
Crammer Gerlad E (Anne) group supvr Met Life Ins h843 W Bessemer av  
Crandel Mary Mrs r636 Scott av  
**CRANE CO, M F DuChateau Mgr, Plumbing and Heating Supplies, 205 S Lyndon, Tel 5135**  
" Jas B lino opr Gboro News r604 Summit  
" Leonard R (Nana S M) sls rep Lanier Co h 1217 Pamlico dr  
Cranfill Daisy J slswn Woolworth's r McLeansville NC  
Cranford A Virginia Mrs sls mgr Wayne Mfg h3613 Gboro (B)  
" Alene M Mrs cash Air-Way Branches h3906 Fairall dr (B)  
" Amelia R (wid Richd R) h1330 Madison av  
" Aubrey W (Rose M) driver Duke Pwr h1413 Mayfair av  
" B Cotton clk PTS r140 Spring Garden  
" Barbara clk Pilot Life Ins r High Point NC  
" Bobbie L msngr Sears r Staley NC  
" Bulice (wid Charlie) r1413 Mayfair av  
" Cephus M (Lillie F) lm fxr Cone Mills h1201 Water  
" Charlie W (A Virginia) v-pres Wayne Mfg and Eng Wesley Long Hosp h3613 Gboro (B)  
" Dick R (Helen A) stockmn Sears r1330 Madison av  
" Etta R Mrs tex\_wkr Gboro Overall r RD 1  
" Fannie L Mrs nurse 306 Crestland av h do  
" Floyd C (Bessie C) kntm Mock Judson V Co h 2306 Sherwood  
" Frankie M Mrs dept mgr Prago-Guyes r1210 Homeland av  
" Forest H bread wrapper Clegg's Bakery  
" Geo A ship clk Rem Rand r822 Homeland av  
" (eo M covy hlr Cone Mills r704 Asheboro  
" Helen A Mrs sec Dr Frank R Brown r1330 Madison av  
" Helen C Mrs ofc sec W P Ballard & Co h547 Overlook  
" Herman (Kath T) driver Clegg's Bakery h706 English (B)  
" Herman (Alene M) supt Mason & Dixon Lines h3906 Fairall dr (B)  
" Jas D (Helen C) cash Swift & Co h547 Overlook  
" Jean E Mrs clk Sears h1104 Neal  
" John (Jean E) clk A & P h1104 Neal  
" John driver Clegg's Bakery r706 English (B)  
" John F (Dorothy N) slsmn Riser Prntg h906 Circle dr  
" Julia L mach opr Carter Fabrics h325 1/2 Gorrell  
" Kath T Mrs bkpr Prago-Guyes h706 English (B)  
" Leonard B (Frankie M) clk Ingram Mtr r1210 Homeland av  
" Lillie F Mrs smash hd Cone Mills h1201 Water  
" Paul W bkpr Kemco Terminal r Thomasville NC  
" Rose M Mrs clk Sears h1413 Mayfair av  
" Roy serv mn Air Conditioning Corp r3219 Anderson dr  
" Sarah Mrs smstrs Blue Bell r312 J & J dr  
" Virgie E slswn Kress' r318 Gorrell  
" Virgil M tex\_wkr Cone Mills r704 Asheboro  
" Wm slsmn Great Am Tea r602 Hunter av  
" Wm C (Mary L) clk Rem Rand h1810 N Elm Crank J Cecil (Vallie D) dentist 303 S Elm R411 h2129 Wright av  
Cranor Violet C Mrs; ofc sec shupng & Shupng and notary r709 Park av  
Crater Carol M Mrs clk Rem Rand r310 Warren  
" Jas W (Carol M) treas Phipps Hdw r310 Warren  
" Julius N (Emma I) pipe ftr W L Sullivan r 3808 High Point rd  
" Mary L (wid Merton A) h310 Warren  
" Sherman G (Lucy) slsmn h815 N Eugene

Craven Annie B (wid Wm A) r115 Robbins  
" Arlon M (Margt W) overseer Cone Mills r RD 5  
" B Cline jr rodmn Arth O Scott r Guilford NC  
" Benj F (Alma J) mech E F Craven Co h214 S Tremont dr  
" Bertie L (wid WaJter L) h200 O'Connor  
" Bessie L smstrs Dixie Overall Serv r RD 3  
" Betty (c; wid Ruffin) r706 Macon  
" Betty J clk Cone Mills r2108 Poplar  
" Burney C (Janie A) harness bldr Cone Mills r RD 4  
" C Clifford (Ina A) dofr Cone Mills h2502 Vine  
" Carol J appr Cone Mills r3423 Summit av  
" Carroll R r308 Burtner  
" Chas F (Rozelle M) slsmn Gboro News h105 Wilson  
" Chas H (Mozelle A) lm fxr Cone Mills h2208 Poplar  
" Chas W carp r307 E Sycamore  
" Cleo smstrs Blue Bell r Pleasant Garden NC  
" Colon E (c; Mary) emp State St Clnrs h1505 Cunningham  
" Colon F (Ruth L) napper Cone Mills h2108 Poplar  
" Dan (Ethel M) mach Newman Mach r Randleman NC  
" Della Mrs r341 W Lee  
" Devadie H Mrs wvr Cone Mills h1615 Buffalo  
" E Asbury v-pres-treas E F Craven Co r610 N Mendenhall

## CRAVEN E F CO

"THE ROAD MACHINERY MEN"

Officers

E FRANKLIN CRAVEN, Pres  
F DUVAL CRAVEN, V-Pres-Genl Mgr  
E ASBURY CRAVEN, V-Pres-Treas  
AUBREY W EDWARDS, Sec  
CONCRETE MIXERS  
GASOLINE AND DIESEL TRACTORS  
STEAM SHOVELS, TAR HEATERS  
AIR COMPRESSORS, SAWS AND POWER UNITS  
401-03 Morehead av  
Telephone 3-5521  
(See page C)

" E Franklin (Miranda P) pres E F Craven Co h 513 N Mendenhall  
" Ethel C Mrs tex\_wkr Gboro Overall h2515 Oakcrest av  
" Etta L bkpr Bank of Gboro r533 Sunset av  
" Evelyn F slswn Woolworth's r341 W Lee  
" F Duval (Ora) v-pres-genl mgr E F Craven Co h202 Lafayette av  
" Floyd (Betty T) fxr Cone Mills r2014 Freeman's Mill rd  
" Frances L Mrs pairer Bur Mills h1326 Mayfair av  
" Gienn (c) lab r1509 Cunningham  
" H Jos (Johnnie I) applicator Genl Insulating h 305 N Edgeworth  
" Howard C spare hd Cone Mills r RD 4  
" Ida L r2410 Sylvan rd  
" Ina A Mrs wvr Cone Mills h2502 Vine  
" Irena Mrs fcty\_wkr Troxler Hosiery r Randleman NC  
" Jack E (Grace S) mech Trailway Bus h719 Holt av (B)  
" Joe R (Rachel H) asst overseer Cone Mills h 1815 Church  
" John B (Wilma R) mach Newman Mach' h1105 Vance  
" John L (Wilma T) asmbler Wysong & Miles Pdry r353 W Lee  
" Johnie I Mrs clk Security Natl Bank h305 N Edgeworth  
" Kenneth D (Erlene S) brk lyr h rear 2113 Hiatt  
" L Curtis (Katie L) kntm Mock Judson V Co h108 Wilson  
" Lillie M shuttle ftr Gboro Weaving h115 Robbins  
" Lorey L equip opr Lambeth Constn r RD 4  
" Louise tex\_wkr Bur Mills r2108 Poplar  
" Marie A studt r214 S Tremont dr  
" Mary Mrs (c) prsr Zeb Clns h1505 Cunningham

**ELECTRIC**  
**WELDING**  
**ACETYLENE**

City  
Welding &  
Spring  
Service Co

324 E. Sycamore

PHONE  
9661

**SHOCK**  
**AUTO**  
**SPRINGS**  
**SALES**  
**&**  
**SERVICE**  
**ABSORBERS**

**Wysong  
&  
Miles  
Co.**

★  
Designers and  
Builders of  
Machine  
Tools  
and  
Woodworking  
Machinery

625 Fulton

Since 1903

TEL. 5173



## Central Oil Company

FUEL OIL SERVICE AT ANY TIME

3606 Spring Garden St. Ext. NIGHTS and  
Phones 5683 and 4-2393 HOLIDAYS 8566



We Take Pride  
in Your  
Appearance

**DRY  
CLEANERS**



**FASHION  
CLEANERS**

One Day  
Service

Open

6:30 a.m.

To 6:30 p.m.

TEL. 4-2776

405

N. ENGENE



**Lowman  
Motor  
Co.**

Dealers of  
**Studebaker  
Motor Cars**

Service  
Specialists  
and Body  
Repairers

306  
E. MARKET

Phone  
3-8241



## THE HOSPITAL CARE ASSOCIATION, INC.

NON-PROFIT "BLUE CROSS" PLAN  
COMPLETE HOSPITAL SURGICAL AND MATERNITY CARE  
E. R. THOMAS, District Manager

818 Jefferson Standard Bldg. — Greensboro, N. C. — Tel. 2-4791

### Craven

- " Mozelte A Mrs spnr Cone Mills h2208 Poplar
- " Peggy M clk Cone Mills r2108 Poplar
- " R Clayton (Irene C) steel erector h308 Burtner
- " Robt E bkbnr Joseph Ruzicka r200 O'Connor
- " Robt R (Margt L) kntr Mock Judson V Co h 1611 Morton
- " Ruby B Mrs ctrr Cone Mills r1413 Hubbard
- " Ruth L Mrs wndr Cone Mills h2108 Poplar
- " Sammie L oiler Cone Mills r2014 Freeman's Mill rd
- " Sae'l W (Devadie H) lm fxr Cone Mills h1615 Buffalo
- " Steel Erecting Co (Thad Craven) 2110 High Point rd
- " Thad (Peggy K; Craven Steel Erecting) h 1000 Pamlico dr
- " Treva Mrs fcty wkr Troxler Hosiery r Randleman NC
- " Wm B (Lillian C) formn Truitt Mfg h1326 Semminole dr
- " Wm E (Eliz H) kntr Mock Judson V Co h4322 Trinity av
- " Wm L (Patsy S) asst div mgr Bur Mills h2410 Sylvan rd
- " Wm V (Ethel C) slsmn Gulf Oil h2515 Oakcrest
- " Wm V jr (Frances L) slsmn Coca-Cola h1326 Mayfair av
- " Wilmer C (Eva C) asst mgr E F Craven Co h 2513 Oakcrest av
- Craver Alvis W (Rosa P) dentist 101 N Elm R330 h2003 Madison av (S H)
- " Ava tchr Ceasar Cone Sch r212 S Edgeworth apt 1
- " Claude R (Louise R) slsmn Davis Frozen Foods h701 Morehead av
- " Fannie P (M L) h1403 Vine
- " L Paul (Dorothy) tex wkr Cone Mills h1413 Hubbard
- " L'ly r726 Percy
- " Louise R Mrs ofc sec J P Stevens & Co h701 Morehead av
- " Martin L r621 N Engene
- " Sidney H (Irene) mldr Wysong & Miles h 835 Glenwood av
- Crawford Albert (c) lab W I Anderson & Co
- " Allie G Mrs (Crawford's Cash Store) h904 Terrell
- " Alonzo J (Wilma L) brkmm Sou Ry h2320 Fernwood dr
- " Alvis R (Kath B) formn North State Engraving h2000 Brice
- " Billie L (c) r613 Willis
- " Bonnie J studt r904 Terrell
- " Bruce D (Betty H) adv mgr Ellis-Stone h301 N Elam av
- " Carolyn E tchr A & T Col r949 E Washn
- " Chas (c; Elsie) jan Armour & Co r502 High
- " & Co Geo C MacFarland mgr ins adjs 101 N Elm R213
- " David S (c; Mabel D) driver Sou Waste Paper h109 S Booker
- " Dorothy (c) nurse aide St Leo's Hosp r428 Boyd
- " Earl (c) lab Swift & Co h42 Fieldcrest rd
- " Edw E (Ruth T) installer SBT&T r1425 Marion
- " Elbert D (c) dishwshr Mayfair Cafeteria r 493 Cole
- " E'isha H prntr Gboro News h2000 Brice
- " Ells T (wid A W) h320 S Mendenhall apt 4
- " Eloise ofc sec Hilbert Optical r806 Englewood
- " Estelle Mrs (c) maid r434 E Washn
- " Fanny H (wid Wm L) r1608 Tucker
- " Flora (c) r510 E Gaston
- " Forest L (c; Leona C) trucker Cone Mills r Stokesdale NC
- " Frager (c) roofer Hodgkin Roofing & Sup r 926 Dick
- " Geo W (Hilda B) shop formn J P Stevens & Co h122 Northridge
- " Gordon B (Lennie L) meter repr Piedmont Natural Gas h2005 Oxford
- " Henry J (c) hlpr Block Bishop Shell Serv r 1132 Freeman's Mill rd
- " Hilda B Mrs paymstr Carter Fabrics h122 Northridge

### Crawford

- " Hugh H (c; Maude C) asst mgr NC Mut Life Ins h1519 Gorrell
- " Hunter A Mrs utilitywn Tex Specialty h 412 Arlington
- " Imogene (c) with Half-Moon Cafeteria h 410 N Beech
- " J Otis (Allie G) pntr 904 Terrell h do
- " Irvine C (Dorothy W) asst treas dept mgr Pilot Life Ins h207 S Tremont dr
- " J Otis jr (Bobbie J S) pntr r609 Asheboro
- " Jas r1306 Elwell av (B)
- " Jas A h103 North Park dr
- " Jas O (Kathryn R) emp Sou Ry h607 Park av
- " Jane msngr Sears r332 Gorrell
- " Jerry studt r607 Park av
- " John clk Colonial Stores
- " John (c) porter Colonial Stores
- " Jos (c) emp F D Lewis r503½ East
- " Josephine S Mrs tex wkr Gboro Overall r 135 Paisley
- " Julius E atndt Phillips Pure Oil Serv Sta r2000 Brice
- " Kathryn R Mrs bkpr Berry Coal h607 Park
- " Larry studt r112 N Mendenhall
- " Lawrence (c; Martha S) pntr h857 Vance
- " Lawrence A (Olive C) asst sec-dept mgr Pilot Life Ins h112 N Mendenhall
- " Lawrence E (Eloise B) prntr Gboro News h306 Englewood
- " Lola (c) maid r605 Willis
- " Margt (c) r42 Fieldcrest rd
- " Marijane studt r122 Northridge
- " Martha S Mrs (c) maid Ellis-Stone h357 Vance
- " Marvin C (Margt I; Crawford Paint) h1306 Elwell av (B)
- " Mary B Mrs mach opr Gboro Overall h 1608 Tucker
- " Mande C Mrs (c) beauty shop 1519 Gorrell h do
- " Miles A (c; Narcissa C) hlpr WCUNC h358 Vance
- " Olive C Mrs mms tchr 112 N Mendenhall h do
- " Paint Co (Marvin C Crawford) contrs 1306 Elwell av (B)
- " Queenie (c; wid Thos) h912 Prichard
- " Ramions (c) hlpr Cone Mills r926 Dicks
- " Ruth T Mrs tex wkr Bur Mills r1425 Marion
- " Sylvester (c) plstr r107 N Dudley
- " Thos (c; Hattie M) barber Lowrey's Barber Shop h915 Willow rd
- " Thos M (Mary B) formn Gboro Loom Reed h1608 Tucker
- " Wm H (c; Lucy) lab Jones-Snipes Lbr h 613 Willis
- " Wm N (Dorothy M) pres Branch Realty and Jefferson Realty and v-pres C H Slater Realty & Mtge h1203 Madison av
- " Wm N jr USN r1203 Madison av
- " Wm T (Pauline J) electn Bryan Elec h 1620 Battle Ground av
- Crawford's Cash Store (Mrs Allie G Crawford) gros 1000 Fairbanks
- Crawley Carlton (c) r226 S Gilmer
- " Henry (c) hlpr Fleming-Shaw Transfer h 708 Sandstrom
- " Walter T (c; Louise) emp Meyer's r708
- " Willie A jan A&T Col r625 Watson
- Cray Mary W Mrs typ Brown Bledsoe Lbr r 919 N Eugene
- Crayton Edw F (Eura O) barber Gate City Barber Shop h602a 5th av
- " Evelyn L mach opr Gboro Mfg r1602 Ball
- " Franklin D tex wkr Cone Mills r501 State
- " Manford E (Treva) head mech Home Specialty Shop h1708 Independence rd
- " Mary A (wid Walter F) h309 W Fisher av
- " Treva Mrs clk S LaRose Inc h1708 Independence rd
- Creakman Orrin R (Myrtie C) driver J P Stevens & Co h1624 Freeman's Mill rd
- Creaseman C Cecil clk Crown Central Petroleum r Thomasville NC
- Creasy L Jacqueline opr SBT&T r520 W Gas-ton

## HARDWARE DISTRIBUTORS, INC.

Wholesale Distributors of  
Nationally Known Builders Hardware and Specialties

1201 Park Ter.

Tel. 4-5409





# FORBIS & MURRAY

Funeral Home, Inc.

515 N. ELM

TEL. 8165

Air  
Conditioned  
Chapel

Credit Bureau of Greater Greensboro D O Tice  
pres Wm G Stoner v-pres James E Sifford  
treas 216 Commerce pl  
Crech Albert C (Evelyn S) del ma Arnold  
Vault h303 N Forbis  
" Claude H (Geneva E) routemn Pet Dairy Prod-  
ucts h604 1/2 5th  
" David A (Arlene B) rte mgr Guilford Dairy  
Co-op h1109 Pearson  
" Evelyn Mrs smstrs Blue Bell r613 5th av  
" Grover (Irene H) supt Gboro Weaving r Burling-  
ton NC  
" J Ballard (Lila J) cond Sou Ry h3816 Walker  
" Jas H barber Home Barber Shop r1228 Ashe-  
boro  
" Julian H (Saille) slsmn Lance Inc h813 Glen-  
wood av  
" Ruth ofc mgr Gboro Chamber of Commerce  
h901 Magnolia  
Creed Betty C Mrs tex wkr Cone Mills r  
1420 Hubbard  
" Buddy (Betty) h1703 Roseland  
" Claude J (Margt S) wldr Genl Mtls r1601  
Buffalo  
" Donald C appr Cone Mills r2209 Jenkins  
" Frances F Mrs fl mgr Gboro Mfg h500  
Pearson apt F5  
" H Lewis (Thelma G) sect hd Cone Mills  
h2209 Jenkins  
" Harrison E (Nancy S) atndt Wm E Harris  
h522 Prescott  
" Jas L hlpr Cone Mills r2209 Jenkins  
" M Louise ofc wkr Vick Chem r1013 Elwell  
av (B)  
" Margt M emp Norvel Tent Mfg r2209 Jen-  
kins  
" Margt S Mrs clk State St Clnrs r1601  
Buffalo  
" Mary J slswm Maison-Joline r303 S Spring  
apt 2  
" Mettie L (wid Jas W) h1013 Elwell av (B)  
" Nancy S Mrs fcty wkr El-Moro Cigar h522  
Prescott  
" Percy S (Frances F) sht mtl wkr Gboro  
Mtr h500 Pearson apt F5  
" Thos W spare hd Cone Mills r1013 Elwell  
av (B)  
" Wm G pntr r1613 Elwell av (B)  
Creede Blanche slswm Silver's r502 Kirkland  
" Lee O mgr Zesto Ice Cream r1306 Larkin  
" Richd C (Beatrice L) carp Turner Transfer  
h1306 Larkin  
" Richd C jr (Lois F) emp Canada Dry r1306  
Larkin  
Creekmore Robt I (Roberta B) driver Dick's  
Lndry h1003 McCormick  
" Roberta B Mrs ofc sec W F O'Connell Co  
h1003 McCormick  
Creekmuir Harry L slsmn Baker's Shoe Store  
r707 N Greene  
Creger Betty S slswm Montgy Ward r500 Ster-  
ling  
" W Howard (Gladys R) serv mgr Meyer's h500  
Stirling  
Crenshaw Chas (c) trucker Sou Ry r1610 E  
Washn  
" Hattie (c) h601 Dixie  
" Hershey (c) shoe repr East End Shoe Shop  
r1610 E Washn  
" Hugh L (c; Pecolia) lab Cone Mills h1515  
McConnell  
" Isabelle (c) maid r601 Dixie  
" Jake (c; Myrtle) porter h1610 E Washn  
" Jas C (Cleo) tex wkr Cone Mills h2023  
Textile dr  
" Mamie (c) r811 Tomlinson  
" Thurman J (c) hlpr N C Distributing  
" Walter C (c; Aleese C) h826 King  
" Ward (c; Ida) USA h1403 E Washn  
Cresdy Emma R Mrs mus tchr 505 Sycam-  
ore apt 1 h do  
Cress E M Mrs tex wkr Blue Bell r RD 6  
" Ernest M clk Jones Bros Bakery r RD 6  
" Ernest M jr clk PTS r RD 7  
Crevensten Russell H clk PTS r RD 5  
Crews Algene S Mrs clk Genl Adjustment Bur  
h208 W Newlyn  
" Chas F jr (Peggy T) trav slsmn h614 University  
dr

CREWS  
" Clifford R (Hermis B) atndt mstr Serv Sta h  
111 Concord  
" D Faire (Maude G) City Police h515 Summit  
" Dora M clk Sears r Kernersville NC  
" Frank R (c) lab Arnold Stone Co r408 N  
Beech  
" Gilmer mach opr Wysong & Miles Fdry r  
Kernersville NC  
" Hermis B Mrs lpr Mock Judson V Co h111  
Concord  
" Ina smstrs Blue Bell r RD 6  
" J Wm jr (Mary L) zone mgr Doolittle Tractor  
& Impls h618 N Mendenhall  
" Jas I pkg sorter Sears r Kernersville NC  
" Kate Mrs nurse Greenwood Pk Sanitarium r  
1306 Glenwood av  
" Lillian S Mrs tex wkr Cone Mills r222 1/2  
Summit av  
" Louise S Mrs prof WCUNC r RD 7  
" Lucy I (wid Ed L) nurse 1509 Bellevue h do  
" Martha emp Jeff Life r208 W Newlyn  
" Mary L Mrs exam Collr Int Rev h618 N  
Mendenhall  
" Ned P (c; Alice T) emp Starmount Forest  
Country Club h408 N Beech  
" Peggy Mrs h208 W Fisher av apt 2  
" Raeford D (Nellie B) mgr Serv Finance r419  
N Edgeworth  
" Ralph N. clk Sou Ry r Summerfield NC  
" Robt E (Louise H) h126 E Smith  
" Robt F studt r515 Summit av  
" Roy E adj Genl Adjustment Bur h121 McIver  
apt 8  
" Wyatt A (Mabel H) head jan WCUNC h620  
Joyner  
Cribb Jesse (Lois A) slsmn Atlantic Mill Sup  
r 309 Walker av  
Cribbin Thos J (Naomi R) acct AM Pullen &  
Co h301 Mimosa dr  
Crickmore Geo C (Ruby T) adv mgr Oakwood  
Trailers Inc r RD 3  
Crijder Clarence E swpr Cone Mills r3421 Rankin  
" Lawson A (Eunice E) lm fxr Cone Mills r  
Brown Summit NC  
" Lawson A Jr oiler Cone Mills r Brown Summit  
" Musie H Mrs wldr Cone Mills r3421 Rankin  
" Ora D (Pearl F) drwr Cone Mills r Kerners-  
ville NC  
Crigger Robt (Nellie) pntr h610 Highland av  
apt 1  
Crigler Jas P (Jean D) cloth weigher Cone Mills  
1910 Bradford  
" Robt B (Madeline W) bn mn Cone Mills r  
1910 Bradford  
Crim Luther G (Cordia P) driver Nabisco h1328  
Madison av  
Crimmins W Fred (Helen M) credit supvr Am  
Agrl Chem h401 S Elam av  
" W Fred jr studt r401 S Elam av  
Crip & John Auto Repair Co (Allen D Teasley  
John Forsyth) 514 Battle Ground av  
Crisco Richd L (Gladys T) sup mn Firestone r  
918 Carr  
Criscoe Ella (wid Clayton) r2416 Lawndale dr  
" Elsie Mrs (Prox Beauty Shop)  
" Gena I Mrs tex wkr Gboro Overall h220 E  
Smith  
" Jackie C emp Stanley Htg r Franklin blvd  
" Langester C (Louise J) overseer Cone Mills h  
2416 Lawndale dr  
" Lloyd (Bertha) tex wkr Cone Mills h1603  
Fairview  
" Robt C (Gena I) carp h220 E Smith  
Crisler May Mc Mrs slswm Meyer's r1023 Spring  
Garden  
Crisman John B (Colleen) h4117 Peterson av  
(B)  
Crisp Kath B Mrs (c) waitress Crisp Sandwich  
Shop h1302 Ashe  
" Sandwich Shop (c; Thos D Crisp) restr 1300  
Ashe  
" Thos D (c; Kath B; Crisp Sandwich Shop) h  
1302 Ashe  
" Willie S (c) lab Sou Converting r RD 1  
Crist Colleen sten Jeff Life r810 Park av  
" Jas H filler Carolina Paint & Varnish Wks r  
2610 Grimsley  
" John G (Pauline M; Minute Sandwich Shop) h  
402 Crestland av

218 S. DAVIE

ALL SEA FOODS IN SEASON—DELIVERY TO ALL PARTS OF CITY

TEL. 8131

**PATTERSON'S**  
ESTABLISHED 50 YEARS

921 W. Lee

DEALERS FOR RUBEROID PRODUCTS  
ASPHALT SHINGLES—ROLL ROOFING—ASESTOS SIDING—BUILT-UP ROOFING  
SHEET METAL WORK OF ALL KINDS

**Hodgin Roofing & Supply Co., Inc.**

Tel. 2-4607

## EMILE HODGE APPLIANCES, INC.

"EVERYTHING ELECTRICAL"

220 W. Market St.

Phone 8431

# PHIPPS HARDWARE CO., INC.

Reach Sporting Goods, Builders' Hardware, B.P.S. Paints, Guns, Ammunition,  
Fishing Tackle, Oil Heaters, G. E. Appliances, China and Gifts

215 NORTH ELM

PHONES 2-0179 AND 2-0170



**JOHNSON  
MOTOR COMPANY**

REPAIRS ON ALL MAKES OF CARS  
WHEEL ALIGNING  
321 East Market Street Telephone 6736



**Citizens Loan & Finance Corp.**  
SIGNATURE AND COLLATERAL LOANS

"LET US MAKE YOU YOUR NEXT LOAN"

225-A N. Elm St. Phone 3-6991

CRIST  
" Marion R (Ila Gray E) ofc sec Bessemer Im-  
provement h810 Park av  
Crite John H (c ;Sarah R) hlr Cone Mills r Brown  
Summit NC  
" Ralph E (c) oiler Cone Mills r Brown Summit  
NC  
Critz Geo C (Frances C) with Thos L Lawson Co  
h1513 Colonial av  
" Nancy S undwrtr Am Ins Co of Newark NJ  
r215 W Fisher av  
Crockett Betty F Mrs ofc sec Bur Mills r837 Mc  
Cormick  
" Michaux H (Mary W) asst treas Jeff Life h  
1700 N Elm apt G2  
" R Melvin (Betty F) jr cost acct Bur Mills r  
837 McCormick  
" Ralph C (Leona) v-pres Hawthorne Flying  
Serv and mgr Gboro-High Point Airport  
h4011 Walker av  
Crockett Archie C Rev (Ruth R) pastor Pomona  
Friends Ch h404 Coapman (P)  
" Carrie D Mrs h746 Percy  
" Eloise Mrs (c) maid h1025 Perkins  
" R Mildred opr SBT&T h746 Percy  
Croft John W (c; Louise F) bell boy O'Henry Ho-  
tel h148 N Beech  
Crockett Glenn (c; Hattie) lab City h210 N Gilmer  
Cromartie Blanche spl searcher Collr-Int Rev r  
628 N Elm  
" Robt S jr (Cookie) admn asst FHA h3504 Park-  
wood dr apt B  
Crompton Zula prsr A & T Col r1028 E Washn  
Cromwell Jessie (c) lab Carolina By-Products r  
Joe Lewis st  
" Lina P (wid Wm E) h203 N Cedar  
Crook Howard J (Florence L) musician r107  
Adams  
Croom Mae (c) nurse L Richardson Memorial  
Hosp r607 S Beubow rd  
Crosby Chas (c; Louella E) cook Bennett College  
h907 Sevier  
" Clarence (c) hlpr Fox Clns r705 Mile Run  
" Geo (c; Margt) lather King Pistrg h1720  
McConnell  
" Geo W jr (c) lab City Recreation Comn r226  
N Gilmer  
" Guy R (Mildred) sec Carpenters Union Local  
No 2230 h1540 McCormick  
" Jas (Nancy T) elev opr Cone Mills r Bessemer  
NC  
" Jas jr (c) lab F D Lewis & Son r613 Willi  
" Jos N (c) baker Clegg's Bakery h1104 Mc-  
Culloch  
" Josie Mrs (c) h519 High  
" Louella E Mrs (c) tchr PS h907 Sevier  
" M Maggie emp Milton Hosiery  
" Maggie (c; wid Jas E) h705 Mile Run  
" Mary J (c) maid O'Henry Hotel r1101 Perkins  
" Paul L (Marian G) electn Talley Elec h1412  
Bellevue  
" Princess (c) maid h217 N Gilmer  
" Sallie J (c) maid O'Henry Hotel r Whitsett NC  
Crosland Willie (c) jan WCUNC r500 Banks  
Croson Jos M (Mary B) asst v-pres Fed Home  
Loan Bank of Gboro h1206 Cornwallis  
dr  
Cross Chas C Rev (Idel) pastor Bessemer Bapt  
Ch h3406 Alton (B)  
" Ernest W jr emp Transparent Packings r RD  
8  
" Eula E Mrs (Square Deal Self Serv Ldry) h  
2105 Ashe  
" Geo W (Jessie L) prntr Gboro News h226 N  
Spring  
" Irvin R (Dorothy) plmb h606 Wicker  
" Jack C (Margt M) tex wkr Cone Mills r  
Brown Summit NC  
" Lucy clk Revo Store r208 E Newlyn  
" Margt M Mrs wvr Cone Mills r Brown Summit  
NC  
" Saml A h208 E Newlyn  
" Spencer E driver Swift & Co r1330 Madlson av  
" Thos E Rev (Eula E; Diamond Cash Gro) h2105  
Ashe  
" Thurman O USA r226 N Spring  
" Wm S (Faye B) industrial eng h1105 Pam-  
lico dr  
Crothers Abner G (Pauline) asst agcy sec Jeff  
Life h1700 N Elm apt Q2

Crotts Clyde brklyr h rear 1114 Overland dr  
" H Douglas (Eugenia F) slsmn Rem Rand r Siler  
City NC  
" Mary W (wid Ray) nurse Glenwood Pk Sani-  
torium r515 Percy  
" Ressie Mrs h909 S Lindell rd  
" Wm C genl tester Pittsburgh Testing Laby r  
909 S Lindell rd  
Crouch Ben emp Pomona T C Co r Summerfield  
NC  
" Ernest D (c) lab Pomona T C Co r404 Cole  
" John H jr (Ella P) asst cost dept Carter  
Fabrics Operating Group h3014 Collier dr  
" Katie McG Mrs spnr Cone Mills r Brown  
Summit NC  
" Kenzie R (Maggie) mach Newman Mach r2633  
Pinecroft rd  
" Noah (c) lab Pomona T C Co r Pomona NC  
" Olin (c) lab Pomona T C Co r Pomona NC  
" Otha C fnshr Cone Mills 2721 Church  
" Walter M (Frances) h1700 N Elm apt JI  
Crouse C Hannah (wid James L) h4526 Winston  
Salem rd  
" Geo D (Virginia M; Crouse Guo) h2513 Free-  
man's Mill rd  
" Geo W (Alice B) h2515 Freeman's Mill rd  
" Glenn B slsmn Gulf Oil r2515 Freeman's Mill  
rd  
" Grocery (Geo D Crouse) 2511 Freeman's Mill  
rd  
" J F mgr Bridges Furn h706 Westover ter  
" Mabel P Mrs clk Sears r1927 Bradford  
" Mae L (wid David R) h300 Willard  
" Mary R Mrs copper Gboro Weaving r2513 Free-  
man's Mill rd  
" Peggy J cash Crouse Gro r2515 Freeman's Mill  
rd  
Crouthamel Allen insp SH&PWC r1004 N Elm  
Crow sec also Crowe  
" Barbara A cash Family Finance & Acceptance  
r2616 Springwood dr  
" Norwood W (Doris W) emp Sou Ry h2616  
Springwood dr  
" Ruth (c) maid r1002 Bilbro  
Crowder Burley L (Dorothy G) oiler Cone Mills  
h1911 Poplar  
" Buster (c; Dora) lab h1004 E Lee  
" Carmel C slsmn Carolina Sea Food h514 W  
Sycamore apt 1  
" Cecl E (Maggie G) crdr Cone Mills r Kerners-  
ville NC  
" Clyde T (Josephine J) crdr Cone Mills r804  
Lexington av  
" D Marie off asst Kress' r1509 15th  
" Dorothy C Mrs btry flr Cone Mills h1213 11th  
" Dorothy G Mrs insp Cone Mills h1911 Poplar  
" Edgar L (Dorothy C) mach opr Cone Mills  
h1213 11th  
" Ernest (c; Janie B) lab Swift & Co h904  
Johnston  
" Geo P (Sallie A) oiler Cone Mills h1620 16th  
" Geo P jr mach opr Gboro Blueprinters r1620  
16th  
" Gladys W Mrs emp Mock Judson V Co h2407  
Sherwood  
" H Max (Edna N) slsmn Guilford Dairy Co-op  
h610 Lucerne  
" Henry (Stella) farmer h351 Asheboro apt 1  
" Jacqueline J fcty wkr El-Moro Cigar r334  
Gorrell  
" Jos N (Mae McN) h1509 15th  
" Joyce P Mrs tel opr Sternberger Hosp r515  
Percy  
" Juanita L Mrs fcty wkr Troxler Hosiery h  
520 Tate  
" Mae McN Mrs cln Cone Mills h1509 15th  
" Maggie G Mrs wvr Cone Mills r Kernersville  
NC  
" Milton W tex wkr Cone Mills r1509 15th  
" Minnie B Mrs (c) maid r1016 Ashe  
" Noel D (Gladys W) slsmn Hall-Putnam Clo  
h2407 Sherwood  
" Paul D tex wkr Cone Mills r1509 15th  
" Platt (c) lab F D Lewis & Son r827 Johnston  
" Raymond T (Helen O) tex wkr Cone Mills r  
2902 Church  
" Robt H v-pres Lewis Foods  
" Robt T (c; Louise D) emp Coca-Cola r129  
Poe  
" Robt W (Eva D) wtch mkr h614 Holt av (B)

# STARR DAVIS COMPANY, Inc.

Insulations

502 GUILFORD AVE.

TEL. 5250

# Hall-Putnam

THE VOICE OF COURTESY  
CLOTHING COMPANY  
HART SCHAFFNER & MARK CLOTHES

110-112 N. Elm

Phone 6559

**CROWDER**

" Rucker W (Virginia B) carp formn Brooks  
Lbr r614 Holt av (B)  
" Stella Mrs emp Bur Mills h351 Asheboro apt  
1  
" Thos eng Central Carolina Convalescent Hosp r  
RD 8  
" Thos W (c) hlpr Fox Clns r1500½ Cunningham  
Virginia B Mrs tstr Bur Mills r614 Holt av  
(B)  
" Willard (c) spotter Frye & Webster Clns r  
1500½ Cunningham  
" Wm H (Bessie L) kntr Mock Judson V Co  
h4237 Princeton av  
" Woodrow (c; Willa) lab r1500½ Cunningham  
Crows see also Crow  
" Emma (c) grad nurse L Richardson Memorial  
Hosp r Charlotte NC  
" Saml B (c; Mattie E) h917 Wilmington  
Crowell Annie L Mrs smstrs Blue Bell h1924 Free-  
man's Mill rd  
" Carl W (Maxine F) firemn Sou Ry r619 S  
Mendenhall  
" Dorothy Mrs cash Midland Finance r West  
Ridge rd  
" F H h105 E Bessemer av apt 1  
" Harris A asst miller Wafco Mills r817 McGee  
" J V (Mildred) hlpr Cone Mills r RD 5  
" Jasper E (Annie L) clk Sou Ry hh1924 Free-  
man's Mill rd  
" Lee miller r310 S Spring  
" Ollie H Mrs drsmkr 817 McGee h do  
" Robt M emp L W Routh Const r RD 2  
" Sidney H (Ollie H) supt Wafco Mills h817  
McGee  
Crown Central Petroleum Corp J Willard Hobbs  
sls mgr Ervin L Brooks real est mgr dist  
ofc 101 N Elm R430  
Crownfield David R studt r Friendly rd (Glfd  
Col)  
" Fredk R (Margt E) librn Glfd Col h Firendly  
rd (Glfd Col)  
" Fredk R jr studt r Friendly rd (Glfd Col)  
" Margt E Mrs priv sec Glfd Col h Friendly rd  
(Glfd Col)  
Crum Cora C Mrs splr Cone Mills r RD 5  
" Jas L (Cora C) oiler Cone Mills r RD 5  
" John H (Ruby R) crd grndr Cone Mills h615  
Garrett  
" Lillie C Mrs wvr Cone Mills h1610 16th  
" Mark H (Lillie C) crd grndr Cone Mills h  
1610 16th  
" Ruby R Mrs spnr Cone Mills h615 Garrett  
Crumblin Eliz F Mrs (c) clk Silver's r224 N  
Booker  
" Frank (c; Eliz) fcty wkr El-Moro Cigar r224  
N Booker  
Crumby Alma W Mrs sten New Home Bldg Sup  
h3707 Oak Grove av (B)  
" Herbert H (Alma W) mech Klrk's Sineath Mtr  
h3707 Oak Grove av (B)  
Crumpley Chas H (Carolyn W) slsmn Kelly Spring-  
field Tire h1309B Whilden pl  
Crump Annie V (wid Geo M) h207 N Edgeworth  
" Arth (c) jan Taylor Bldg  
" Ernest L (c) whsemn Johannesen Elec r RD  
8  
" Geo L (Frances) rep Pal Beverage h1902 Fern-  
wood dr  
" Helen B tex wkr Gboro Overall r207 N Edge-  
worth  
" Homer J B (Helen B) with Crump's Lbr r207  
N Edgeworth  
" John C (c; Rosa M) barber 232 S David h  
538 Macon  
" Pearl (c) maid 3604 Starmount dr  
" Rosa Mrs (c) prsr Dixie Lndry h628 Ashe  
" Ruth (c) cook Sedgfield Kennels r Freeman's  
Mill rd  
Crumpler Charlotte S Mrs ofc sec V-C Chem h  
1715 Madison av  
" Claudius O (Rosa K) sec City Fire Dept h  
508 E Lake dr  
" E Allen (Jessie C) meter rdr City h525 Jeffers-  
on  
" Jas B studt r1715 Madison av  
" Jean P Mrs clr Gboro Weaving r2505 Free-  
man's Mill rd  
" Lee R (Charlotte S) capt City Fire Dept h  
1715 Madison av

**CRUMPLER**

" Mae R Mrs chkr New Method Lndry h834  
Neal  
" Rosa K Mrs nurse Piedmont Memorial Hosp h  
508 E Lake dr  
" Willie A (Mae R) asmlr Wysong & Miles  
Fdry h834 Neal  
Crumpton John (c; Maude) lab R J Reynolds Tob  
h519 Lindsay  
" Lloyd M Mrs bkpr Carolina Willys h1400A  
Whilden pl  
Crutchfield Adam A (Cora L) h330 W Lee  
" Annie Y Mrs spnr Cone Mills h1630 Upland  
dr  
" Arnold J (Letha H) firemn Western Elec h  
108 Terminal pl (P)  
" Barry D plmb Brownlow's r318 Asheboro apt 5  
**CRUTCHFIELD-BROWNING DRUG CO**, Thos G  
Crutchfield Pres, A C Browning V-Pres,  
Clyde Stephenson Sec-Treas, Prescription  
Druggist 357 N Elm, Tel 3-5553 (See page  
72 Buyers' Guide)  
" C Whit (Carrie E) dofr Cone Mills h1508 14th  
" Carl plant wkr Piedmont Bldg r RD 3  
" Carrie E Mrs splr Cone Mills h1508 14th  
" Cath Mrs tech County Health Dept h1035  
Dewey  
" Chas E (Jean R) production mgr Burl Mills  
h125 Beverly pl  
" Clifton D (Annie Y) mach opr Cone Mills h  
1603 Upland dr  
" Dora A (wid Jas C) h304 Isabel  
" Edna E tex wkr Blue Bell r318 Asheboro apt  
5  
" Ella S (wid Jas A) r410 Forest  
" Florence Mrs emp Mock Judson & Co h3508  
Spring Garden  
" Henry (c) hlpr Lowman Mtr r619 High  
" Henry M (Rodema E) h College rd (Glfd Col)  
" Hettie R (wid Virge Y) spnr Cone Mills h2018  
Niagra (B)  
" J G (Thelma) r College rd (Glfd Col)  
" Jacqueline B emp Tuftwick Corp r106 Termi-  
nal pl (P)  
" Jas stock clk Blue Bell r106 Terminal pl (P)  
" Jas C jr USA r304 Isabel  
" Jas N (Eunice G) trav slsmn h412 Westover  
ter  
" John (c) driver Roy T Groome Furn r626 S  
Ashe  
" John E (Grace B) gro Pomona rd r Green  
Point rd  
" John E jr (Avaline P) group ofc mgr Bur Mills  
h1702 Independence rd  
" John R (Marion H) kntr h1217 Gregory  
" John R jr studt r1217 Gregory  
" Julia Mrs nurse Central Carolina Convalescent  
Hosp r103½ S Greene  
" Junius B (Mary E) asst div head Collr Int Rev  
h2202 Wright av  
" Letta H Mrs qlr Cone Mills r Pomona NC  
" Lew (c; Flora B) lab Faires Trailer Pk r  
3501 High Point rd  
" Luther (c) jan Turner Sign  
" Luther W (Viola S) tex wkr Cone Mills r Reids-  
ville NC  
" Lydia (wid Carey J) h318 Asheboro apt 5  
" Marian H instr Sears r1217 Gregory  
" Marvin (Ann) h405 Asheboro  
" Mary M appr Cone Mills r1508 14th  
" Maude (wid Thos C) h609 5th av  
" Mildred acct clk Vick Chem r107 Wilson  
" Moses (Faye R) sports writer Gboro Daily  
News h516 Overlook  
" Muriel C r112 Concord  
" Nina L Mrs smstrs Sears r Kernersville NC  
**CRUTCHFIELD PLUMBING & HEATING CO**  
(O H Westmoreland and B H Westmore-  
land), Plumbing Contractors 339 W Lee,  
Tels 3-9434 and 3-9435  
" Robt E jr (Ottie M) slsmn Sears h107 Wilson  
" Roscoe R slsmn Griffin Sls r2512 High Point  
rd  
" Rowena (c) r405 Glenn  
" Ruby chkr Lane's Lndry r RD 3  
" Thos G (Clarice W) pres Crutchfield-Brown-  
ing Drug Co h307 Country Club dr  
" Walter (c) porter Ham Serv Sta  
" Wayland A (Doris S; Wash-O-Mat) h2027  
Walker av

**BLUE BIRD TAXI OF GREENSBORO, Inc.**

RADIO DISPATCHED CABS  
"WHEN COUNT THE MINUTES"

229 E. Sycamore  
Dial 5112

BLUE BIRD CAB CO

**OAKMONT, Inc.**

**COMMERCIAL,  
RESIDENTIAL  
BUILDING  
CONTRACTORS**

★  
Estimates Given  
Bids Submitted

★  
Over 25 Years  
Experience  
in Building

★  
Lawndale Dr.  
Extn.  
RD. 2, Box 116  
Tel.  
**3-9877**

## TATUM-DALTON TRANSFER CO.

STORAGE  
CRATING — MOVING — MERCHANDISE HANDLING

311 E. Washington

Tel. 3-0537

# THE BONITZ INSULATION CO.

DISTRIBUTORS

## ENGINEERS • CONTRACTORS

HOME INSULATION — PIPE AND BOILER COVERING  
COLD STORAGE ROOMS — SOUND CONTROL

411 PRESCOTT

TEL. 8174



# BURNS USED CARS

"We Sell The Best for Less"

BUY—SELL—TRADE

205 N. DAVIE

TEL. 4-6622

### CRUTCHFIELD

- " Wm (c) Jan Turner Sign
- " Wm Whsemn Bridges Furn r Oak Ridge NC
- Cry Baby Place (c; Jas McDougald) soft drinks  
2009 E Market
- Cudd Solon carp Dockery Lbr & Hdwr r Lawndale  
dr ext
- Cude Ernest H (Anne H) insp US Housing Au-  
thority h1203 Spring Garden
- " Isabel C Mrs tchr Bessemer Sch h506 Holt av  
(B)
- " Reggie hlpr Gboro Blueprinters r1203 Spring  
Garden
- " Wendell H (Isabel C) prin Bessemer High  
Sch h506 Holt av (B)
- Cudworth Jas W (Virginia C) mtecmn City Park-  
ing Meter Dept h413 Plymouth
- " Virginia C Mrs typ A M Pullen & Co r1413  
Plymouth
- Culberson Hazel B Mrs tex wkr Cone Mills r2403  
McConnell rd
- " Julia Mrs (c) h234 S Gilmer
- Culbertson Arth L (Mary B) eng Bur-Mills h  
551 Overlook
- " Edith E clk Sears r686 Percy
- " Jas (c) roofer Carolina Roofing & Siding
- " Mary B Mrs clk Jeff Life h551 Overlook
- Culbreth A Joy ofc sec County Health Dept h  
306 Ashland rd apt A
- " Annie R (wid W R) h2514 Maple
- " Arnold A slsmn Phipps Hdwr r RD 1
- " Arnold A jr appr Cone Mills r RD 1
- " Casablanca B (Leila R) carp h352 W Lee
- " Chas T (Sarah L) city fire fighter r705 Bat-  
tle Ground av
- " Claude M (Ruby B) overseer Cone Mills h  
2405 Spruce
- " Georgia S (wid Cornelius P) h206 S Tremont  
dr
- " Jas W (Mary C) asst overseer Cone Mills h  
2405 Cypress
- " Mary C Mrs tex wkr Cone Mills h2405 Cypress
- " Thelma (c) studt r526 Macon
- " Wallace R (Iris S) beamer Cone Mills r2514  
Maple

- Culclasure Emory W (Annie D) watch repr Sas-  
low's h402 Hillcrest dr
- " Emory W jr (Florence S) artist North State  
Engraving r303 Edney Ridge rd
- " Helen S Mrs opr SBT&T h1112 McCormick
- " Riley D (Helen S) wtkmkr h1112 McCormick
- Culler Henry A (Irene) stockmn Western Auto  
Sup r RD 7
- " Irene E sten F D Lewis & Son r RD 7
- " June nurse Wesley Long Hosp r do
- " Pauline D bkpr Columbia Baking r1019b Spring  
Garden
- " Wayne C (Ruth) carp View (Glfd Col) h do
- Culley John L (Marie McS) mech Chandler Tire  
r248 Summit av
- Culls Irene prof Gboro College r123 McIver
- Cullom Jesse M (Margt F; Patterson & Cullom)  
h618 Waugh (B)
- Culp Estelle Mrs (c) maid h825½ King
- " Geo (c) mech r908 E Market
- " Mary (c) hlpr King Cotton Hotel r825½ King
- " Paul B emp Caro Steel r Thomasville NC
- Culpepper Thos J (Ola) frt claim adj Sou Ry h  
2632 Beechwood
- Culton Anne S ofc sec Bur Mills r Guilford Col-  
lege NC
- " Yancy G jr (Ann S) chem Bur Mills r Guil-  
ford College NC
- Culver Wm E bkpr Lindley Nurseries r2310 Wal-  
ker av
- Cumble Albert M (Adella W) serv ofc County  
Vets Serv Ofc h1415b Whilden pl
- Cumbo Harvey F (Carrie P) fillmn Cone Mills  
r1300 12th
- Cumby Frances Mrs file clk Pilot Life Ins r  
Trinity NC
- Cummings Annie audit clk Meyer's r1202 Ran-  
dolph av
- " Annie M Mrs tex wkr Gboro Overall r1906  
Marlon
- " Audrey (c) prsr Blue Bird Clns
- " B Odell (Lottie H) sipt County Home h4100  
Raleigh
- " Bertha I (c) emp A&TCol h234 N Gilmer

### CUMMINGS

- " Betty G bkpr Am News r429 W Lee
- Blanche Mrs (c; Blanche Sweet Shop) r1227  
Gray
- " C D Mrs tex wkr Blue Bell r Guilford College  
NC
- " C Wm (Polly B) emp Dixon & Christopher h  
1906 Marion
- " Calvin H jr (c; Alice H) tech R & R Dental  
Laby h1812 Ashe
- " Clara B Mrs tex wkr Gboro Overall h4408  
Cornell av
- " Clarence O (c) strpr Cone Mills r403 Glenn
- " Clyde W (Louise) mgr Patterson Bros Inc r  
Guilford College NC
- David (c; Estelle M) btr firemn City Pump  
Sta h405 Winston
- " Dora B Mrs tex wkr Gboro Overall r RD 1
- " E Herman (c) ship hlpr Nabisco h208 W Bragg
- " Edw H (Vernelle B) sht mtl wkr Air Condition-  
ing Corp h1905 Marion
- " Elijah (c) gdnr J Van Lindley r418 Cole
- " Frances C Mrs tex wkr Gboro Overall r410  
Blandwood av
- " Gurney C (Nina C) mgr Yellow Taxi Co Inc  
h429 W Lee
- " Harry L (Ezora W) formn Dixie Roofing h  
1427 Pinecroft rd
- " Ira E emp Genl Mtls r Gibsonville NC
- " Jas (c; Janie) roofer Guaranteed Waterproof-  
ing h255 N Gilmer
- " Jas E (c; Mary E) jan Ingram Mtr h320 Percy
- " John G asmblr Wysong & Miles Fdry h1202  
Randolph av
- " Leila M Mrs clk Jeff Life r Guilford College  
NC
- " Lewis M (c; Addie) h986 Perkins
- " Lottie H Mrs matron County Home r4100 Ra-  
leigh rd (B)
- " Louanna L clk S LaRose Inc r829 Terrell
- " Louberta (c) prsr Fordham Cln r611 Nantucket
- " Mary S (c) maid Sedgfield Inn r320 Percy
- " Mary T (c; wid John) r208 W Bragg
- " Mildred L (c) nurse L Richardson Memorial  
Hosp r607 S Benbow rd
- " Molly F typ Brown-Hamel Mtge r109 McIver
- " Nannie (c) emp Cone Mills h1137 Landreth
- " Naomi P bkpr Harry's Flowers r Summerfield  
NC
- " Polly B Mrs clk Benson's Dry Cng h1906 Ma-  
rion
- " R E (College Clns)
- " Rose M clk Vick Chem r429 W Lee
- " Seymore J (c; Corinne B) driver Colonial Ice  
h801 Gibson
- " Teresa (c; wid Saml D) h724 Ashe
- " Theo G (Clara B) carp h4408 Cornell av
- " Vernelle B Mrs btry flr Cone Mills h1905 Ma-  
rion
- " W L mtl reed fnshr Carolina Loom Reed
- " Walter W order flr Sears r Guilford College  
NC
- " Willhadda (c) maid Sternberger Hosp r234 N  
Gilmer
- " Wm F slsmn duPont r1005 N Elam av
- " Wm S (Naomi P) clk Justice Drg r Summer-  
field NC
- Junningham Betty G Mrs emp Routh Furn Sup  
r924 Vance

**CUNNINGHAM CHARLES D.** V-Pres The Keeley  
Institute of North Carolina, r447 W Wash-  
ington, Tel 2-3730

" Chas D jr asst sec-treas Keeley Institute of  
NC r447 W Washn

" Cyprian R A (c; Lina W) registrar A&T Col  
h1110 E Market

" Ethel H Mrs (c) emp Blue Bell r844 Vance

" Frances G Mrs (c) librn Carnegie Negro Li-  
brary r835 Vance

" Jimmy (c; Frances G) butler r835 Vance

" John R stockmn Sears r RD 1

" Jos W jr (Telew Slcs & Serv) r414 Crestland av

" Lillian counselor WCUNC r414 Crestland av

" Lillie F (wid Jos W) h414 Crestland av

" Louise F Mrs (c) sandwich mkr Irving Park  
Dellcatessen h117 Marshall

" Mary P (c; wid Reuben) maid h1014 Dick

" Peggy (c) maid r1014 Dick

" Richd (c) driver r1014 Dick

# N. B. EMORY

ALL KINDS OF ROOFS  
SHEET METAL—ASBESTOS—SHINGLES—SLATE—TIN—TILE

FREE ESTIMATES

Lamb Rd, Off Freeman's Mill Rd, R. D. 7, Box 82

Phone 5742

# MURRAY'S WOOD WORKS

Specializing in  
Built-In Cabinets, Mantels, Entrance Frames, Etc.

1621 BATTLE GROUND AVE.

TEL. 7289

# GREENE STREET DRUG CO.

PRESCRIPTIONS—DRUGS—SUNDRIES  
FREE DELIVERY

124 S. Greene Cor. Sycamore

Phone 5177

## CUNNINGHAM

" Robt E (Barbara S) acct 114 N Elm R215 h 3506 Madison av  
 " Thos (c; Marie M) cement fnshr F D Lewis & Son h361 W Bragg  
 " Virginia (c) laby tech r1015 Lindsay  
 " Wade (c; Lula W) lab City Dept Pub Wks h 410 Glenn  
 " Willie (c; Ethel H) ydmn h844 Vance  
 Cunwright Betty A Mrs wvr Cone Mills r334 Gorrell apt 1  
 " Raymond (Betty A) tex wkr Cone Mills h334 Gorrell apt 1  
 Cup & Saucer Restaurant (Geo A Collis) 859 S Elm  
 Cureton Jonah (c) lab South Atlantic Bonded Whse r2227 McConnell rd  
 Curl Aubrey L (Lelia D) bkpr Carolina Roofing & Siding h709 Broad av  
 " Clarence B clk Hotel New Carolina r117 E Lee  
 " Clifford D (Kath B) asst treas E F Craven Co h2511 Vaughn  
 " Ralph A (Viola G; Carolina Roofing & Siding) h2004 Liberty dr  
 Curley Jas H (c; Estelle) porter Ry Exp h317 N Beech  
 " Mamie (c) studt r615 Cumberland  
 Curlin Chas D customer serv rep SBT&T r123 N Edgeworth  
 Curran Danl C (Lois B) mfrs agt 1117 Hill h do  
 " Ida (wid Jesse) r1911 Oak  
 Current John S (Mattie M) bondsmn 123½ W Market h198 S Aycock  
 Currey see also Currie and Curry  
 " Doris waitress Hot Shoppe r442 W Market  
 Currie Clyde (c) emp Meyer's r305 Regan  
 " Lois L (c) tchr r116 N Beech  
 " Mary E (c) maid r1501 Willow rd  
 " Tempie (c) maid 105 Sunset dr  
 " Wm M Rev (Carmel F) asst pastor First Presby Ch r922 Carr  
 Currin G Clinton (Beatrice F) slsmn Piedmont Barber & Beauty Sup h4231 Princeton av  
 " Jos W realty ofcr FHA r Winston-Salem NC  
 Curry see also Currey and Currie  
 " Arnold J (Alene McD) tex wkr Cone Mills r RD 8  
 " Bueau W (Mildred R) linemn SBT&T r RD 7  
 " Dave (c; Louise) lab h120 Percy  
 " Ernest (Constance H) mgr Burlington Mills Corp h1312 W Market  
 " Herman R (Hazel E) ship clk Vick Chem h1910 S Benbow rd  
 " Isaiah (c; Eliz G) hlpr Burns Used Cars h1007 Hackett  
 " Laura Mrs (c) maid h612 Watson  
 " Louise S (c) h209 N Gilmer  
 " Lula (c) prsr Columbia Lndry h403 Regan  
 " Mildred clk Lane's Lndry r RD 7  
 " Morris R USA r1910 S Benbow rd  
 " Norman (c; Charlie W) jan Gboro College h 1218 E Market  
 " Otis (c; Willie M) carp r908 E Market  
 " Pearl (c; wid Solon) r612 Watson  
 " Willard B jr (Ola) slsmn Dixie Overall Serv h920 Lexington  
 Curtis Alsie G Mrs bmo Jeff Life r2810 Shady Lawn dr  
 " Beatrice D Mrs emp Gboro Mfg r524 Douglas  
 " Beatrice S Mrs sten Sears r Summerfield NC  
 " Betty L opr SBT&T r209 S Edgeworth  
 " Billy W (Pauline C) utility mn Plantation Pipe Line h2611 West ct  
 " Brevard A (Eula C) servmn Piedmont Natural Gas h1300 Andover  
 " Bros Inc J Norman Curtis pres H Glenn Mac Donald v-pres Edw H Curtis sec-treas whol meats Randolph av at city limits  
 " C Dennis (Beatrice D) meter rckr Duke Pwr r 524 Douglas  
 " Chas B (Mabel L) emp Jos Ruzicka r1418 Battle Ground av  
 " Christine (c) ironer Dick's Lndry r411 N Gilmer  
 " Clement M (Eleta P) slsmn Armour & Co h111 E Avondale  
 " Cora L smash hd Cone Mills r2110 Ga  
 " D Ernest (Mary S) carrier PO h1113 Latham rd

## CURTIS

" Date L (c; Minnie Y) elev opr Cone Mills r Gibsonville NC  
 " Dennis T (Lucille C) fxr Cone Mills h1203 Park av  
 " Drew E (Mary R) dept mgr Sears h3403 Kirby dr  
 " Edison M (Polly E) clk PO h704 Lucerne  
 " Edw H (Bea S) sec-treas Curtis Bros r Summerfield NC  
 " Erle studt r307 Leftwich  
 " Eula C Mrs btry flr Cone Mills h1300 Andover  
 " Florence R (wid Henry C) h706 Guilford av  
 " Frank J (Winnie K) mach Cone Mills h1400 Maple  
 " G F supt Buensod-Stacy Inc r611 Kenilworth  
 " Garey F (Rebecca) pntr Newman Mach h909 Silver av  
 " Hattie S Mrs smstrs Blue Bell h607 Lucerne  
 " Hazel Mrs teller Gate City Sav & Loan Assn r Reynolds rd  
 " Hebron H (Hazel; Piedmont Barber Shop) r Reynolds rd  
 " J F supt Piedmont Natural Gas r RD 1  
 " J Norman (Jean M) pres Curtis Bros h1323 Madison av  
 " Jas C (c) lab Pomona TCCo r Summerfield NC  
 " John A supt Curtis Bros r Climax NC  
 " L H emp Spence Furn r RD 8  
 " Leanna G slswm Pattie McNairy & Co h127 Paisley  
 " Lucille C Mrs cln Cone Mills h1203 Park av  
 " Lucius E barber Prox Barber Shop r1603 Randolph  
 " Mabel L Mrs emp Jos Ruzicka r1418 Battle Ground av  
 " Mary smstrs Blue Bell r703 Walker av  
 " Mary R Mrs ofc sec Gate City Sav & Loan Assn h3403 Kirby dr  
 " May S plant wkr Guilford Dairy Co-op r1014 Van Wert  
 " Millie Mrs r2616 High Point rd  
 " Nancy A ofc sec Lindley Jr Hl Sch r118 E Avondale  
 " Nancy K studt r1400 Maple  
 " 1000 Inc Robt J Hoover pres envelope distrs 303 S Elm R723  
 " P B Mrs smstrs Blue Bell r Julian NC  
 " Publishing Co Alf H Cox rural sls mgr 110 Library pl  
 " Roy T rte supvr Jones Bros Bakery r RD 1  
 " Thos E stock mn Carolina Paint & Varnish Wks r128½ E Washington  
 " Thos H (c) wood 1204 Bilbro h do  
 " Thos L (Annie M) mach opr Wysong & Miles Fdry h307 Leftwich  
 " Thos L jr (Alsie G) actuarial clk Jeff Life r 2810 Shadylnwn dr  
 " Vernie (c) lab Dixie Overall Serv r510 Mack  
 " Walter A (Hattie S) carp Brooks Lbr h607 Lucerne  
 " Wm A clk Gulf Oil r1400 Maple  
 " Wm M emp Southland Wood Products r225 Blandwood  
 " Wm N (c; Lola M) cook Sunset Hills Restr h908 Granite  
 " Winnie K Mrs wndr Cone Mills h1400 Maple  
 Cushman Claude carp r315 Walker av  
 Cusick Cath A Mrs clk-typ Collr Int Rev h4400 Harvard av  
 " Hillard C (Cath A) acct h4400 Harvard av  
 Custer Viola K (wid Jos A) h604 W Smith  
 Cut Rate Super Market David M Quate pres Paul H Blizard v-pres Henry B Smith sec-treas gros 707 E Market  
 Cutchin Building 202½ W Market  
 Cuthbertson Chas C emp Lawndale Drive In h 1717 Britton  
 " Frances B Mrs sten US Civ Serv Comm r1605 Tucker  
 " Fredk M (Frances C) tex wkr Cone Mills h1510 15th  
 " Fredk M jr tex wkr Cone Mills r1510 15th  
 " Hazel P Mrs btry flr Cone Mills h2311 Hubbard  
 " John E (c) lab City Dept Pub Wks r505 Law  
 " Lawrence (c; Roberta E) lab Odell Hdw h105 Durham  
 " Lena (wid Isaac J) r1717 Britton

SEIBERLING  
TIRES

DAVIS  
TIRE  
CO., Inc.

Seiberling  
Tires  
Wholesale  
and Retail  
Electrical  
Appliances

MAIN OFFICE  
414 S. Greene

Phone  
2-1182

SEIBERLING  
TIRES

CLEGG  
-KING  
MOTORS

PHONE  
5196

PONTIAC



Sales, Service  
and Body  
Repairing  
508 - 512  
N. Elm St.



STAMPER OPTICAL CO.

A COMPLETE OPTICAL SERVICE

206 N. Elm St.

Phone 3-9286



# Guilford Builders Supply Co., Inc.

Complete Line of  
BUILDING MATERIALS

"You Can See It First If You See Us"

1621 BATTLE GROUND AVE.

TEL. 3-9481

**Wade's**  
DRY CLEANING

Three Convenient Locations  
607 S. Elm—Main Plant  
203 E. Sycamore St.  
328 W. Wash. St.

**SONNY  
SERVICE  
OIL CO.**

★  
**Gasoline  
Fuel Oil  
Kerosene**

★  
"The  
South's  
Most  
Beautiful  
Station"

★  
GREENSBORO

408  
S. GREENE

PHONE  
7188

**CUTHBERTSON**  
" Leroy (c) roofer Dixie Roofing r813 Wilming-  
ton  
" Mack (c; Christine) lab City Dept Pub Wks  
h1236½ Gray  
" Nettie H slswn Grant's r2722 Church  
" Wm P (Hazel P) dofr Cone Mills h2311 Hub-  
bard  
" Worth (Martha A) mgr Lawndale Drive In h  
308 Tate  
Cuthrell Douglas G radio repr Dixie Sls r219 S  
Eugene  
" Helen (c) r4100 Raleigh rd (B)  
Cutting Clyde W (Leah B) pntr 635 Martin h  
do  
" Helen F asst prof WCUNC r1015 Guilford av  
" Leath B Mrs cash Justice Drug h635 Martin  
Cuttino Richd (c; Daisy L) swpr Cone Mills h  
217½ East  
Cutts Gwendolyn W Mrs supvr SBT&T r205 Corn-  
wallis dr  
" John C r205 Cornwallis dr  
" John C jr (Gwendolyn W) test deskmn SBT&T  
h205 Cornwallis dr  
" Mildred Mrs bkpr Berry Coal h1256 Westover  
ter  
" Wm H (Barbara G) trav slsmn h1408 Whilden  
pl  
" Wm L repr Dick's Shoe Shop r517 W Market  
" Wm L tex wkr Cone Mills r208 N Elm  
Cutts' Shoe Shop Johnie L Beck mgr reprs 335  
S Elm  
Cybrynski Michl (Sally W; Gboro Window Cln)  
h1011 Carolina  
" Walter O (Ruby P; Gboro Window Cln) h504  
N Spring  
" Wm (Jennie D) with Gboro Window Cln g h  
209 E Bessemer av  
Czornij Peter (Ruth) opr Morton-Withers Chem h  
921 Union

## D & L MOTOR LINE

Owner  
**F R DICK**  
REGULAR COMMON CARRIER  
MOTOR FREIGHT  
2209 Ashe  
Telephone 4-5439

D & R Motor Co (Curtis Dowdy) autos 235 Com-  
merce pl  
D & W AUTO GLASS SHOP (W T Dillon, R H  
Wilson), Auto Glass for All Cars and Trucks,  
Repairing, 926 E Bessemer av, Tel 5393 (See  
page 98 Buyers' Guide)  
Dabagian Grace Mrs ofc sec Associates Dis-  
count r RD 7  
Dabagin Jack K (Grace E) mgr Fruehauf Trailer  
r Ingleside dr  
Dabbs Edith Y Mrs clk Western Elec h1301  
Westover apt P5  
" Harriet J studt h1115 Lexington av  
" Henry L (Ada) slsmn Bridges Furn h1115 Lex-  
ington av  
Dad's Place (Ernest M Ray) beer 234 S Davie  
Daddow Jane r409 Hillcrest dr  
Dagadu Nick W (c) spare hd Cone Mills r312 N  
Dudley  
Dagenhart Craig S (Shufford L) guard West-  
ern Elec h Pomona rd  
" H Cleveland (Bessie T) wvr Cone Mills h1213  
16th  
" H Wilson (Virginia W) asst overseer Cone  
Mills h2512 Vine  
" Ida L Mrs spare hd Cone Mills r RD 2  
" Larry hlpr Dr Pepper Btlg r400 Walker av  
" Ruth B Mrs wvr Cone Mills r400 Walker av  
" Therman C asmlbr Wysong & Miles Fdry r RD  
4  
" Virginia W Mrs wvr Cone Mills h2512 Vine  
" Wm D (Ida L) dofr Cone Mills r RD 3  
Dahlfues Robt E (Margt E) appraiser County Tax  
Supvr h1314 Gatewood av  
Dail see also Dale  
" Geo W (Stella C) dofr Cone Mills h1405 Hub-  
bard  
" Weva W ofc sec Bur Mills r636 N Elm  
Dailey see also Daley and Daly  
" Carl C (c; Ruth) jan County Health Dept h  
1612½ McConnell  
" Lillie S (wid Jas T) h839 Bellevue  
" Wesley (c) hlpr Carolina Granite r E Lee

Daily Blair L (Frances R) lwyr 119 Elm R308  
h412 S Mendenhall  
" Frances R Mrs tchr WCUNC h1300 W Market  
" Maid Bakery (Robt J Padgett jr) 950 Summit  
Dairy Center Grill (Wm D and Geo D Amprazis)  
116 Paisley  
**DAIRY COUNCIL OF HIGH POINT & GREENS-  
BORO THE, Miss Jane Umstead Director,**  
105 Piedmont Bldg 114 Elm, Tel 3-1159  
" Specialty Co (Elmer W and Elmer W Graves  
jr) dairy sups 333 S Davie  
" Specialty Hatchery (Elmer W and Elmer W  
Graves jr) 333 S Davie  
Daktor Paul (Molly) trav slsmn h9 Branch ct  
Dalche Armand A ship clk Ambrosia Cake Bakery  
r1301 Westover ter  
Dale see also Dail  
" Robt (Mavis R) eng Miller Elec h301 S Men-  
denhall apt 3  
" Robt H (JoAnn) eng Container Corp of A-  
merica r315B Wakefield dr  
Dalessandro Jos J (Arline K) spare hd Cone Mills  
r1606 17th  
Dallas Amanda Mrs (c) drsmkr 600 Gorrell h  
do  
" Archie M kitchen wkr Wesley Long Hosp r203  
N Gilmer  
" Ralsteen R Mrs ofc sec Odell Mill Sup h15  
Branch ct  
" Victor W (Ralsteen R) trav slsmn h15 Branch  
ct  
Dallon D F serv mn Brownlow's Inc r Holt av  
(B)  
Dalrymple Clarence B jr slsmn Corry Lynch Mtrs  
r418 W Washn  
Dalrymple Annie r3200 Oakland av  
Dalton Andrew (c) r4100 Raleigh rd (B)  
" Archie (c) lab r911 Best  
" Beverly G (c) lab City Dept Pub Wks r521  
Creek Ridge rd  
" Bobby G emp Genl Mtls r Stokesdale NC  
" Carter treas Gboro Mtr Co r Leechville NC  
" Cath Mrs tex wkr Gboro Overall r521 Creek  
Ridge rd  
" Donald F (Helen E) servmn Brownlow's h315  
Holt av (B)  
" Gertrude H Mrs teller Bank of Gboro h501  
E Elm av  
" Hatlie M (c) maid h911 Best  
" J B bin loader Sears r Stokesdale NC  
" Jack E (Pauline I) I B M supvr Bur Mills  
h1707 Independence rd  
" Jas D (Gertrude H) mgr Citizens Loan & Fi-  
nance h501 S Elm av  
" Jas E (Bertha C) mech E F Craven Co r RD  
3  
" Jerry K (Revy P) slsmn Carnation Milk h  
919 Circle dr  
" John A (Margt G) carp English Constn h208  
Willard  
" John S wood wkr Geo C Brown & Co r Sum-  
merfield NC  
" Jos C (Hazel G) junior cost acct Bur Mills  
h600 N Tremont dr (SH)  
" Lester pntr Brooks Lbr  
" Lester T (Eva) lm fxr Carter Fabrics r  
Burlington NC  
" Margt Mrs nurse Wesley Long Hosp h1517  
Pugh  
" Margt G Mrs adj Sears h208 Willard  
" Mary (c) r291 Young  
" Nellie Mrs r8 Branch ct  
" Nick (c; Emma) jan Duke Pwr h913 Best  
" Norman (Billie M) emp City Recreation Dept  
r211 Wilson  
" R Frank sec Gboro Mtr Co r High Point NC  
" Ray L plant wkr Guilford Dairy Co-op r332  
Creek Ridge rd  
" Revy P Mrs ofc sec Traders Chevrolet h919  
Circle dr  
" Robt L jr (Margt) clk WUTeleg h1517 Pugh  
" Ruby S Mrs spnr Cone Mills r403 Church  
" Susan H Mrs tex wkr Gboro Overall r RD 1  
" Vernon J (Frances) agt Hall State Ins h1322  
Mayfair av  
" Walter S wood wkr Geo C Brown & Co r  
Summerfield NC  
" Wm B (Patricia) phys 120 S Greene r Stokes-  
dale NC

# CORNATZER and MOCK

"Men's Wear"

121 W. Market

Dial 4-2394

# Southern Mechanical Products Co.

MECHANICAL SPECIALTIES

METAL STAMPINGS

3506 ALTON (BESSEMER)

TEL. 6922

Daly see also Dailey and Daley  
 " Grace C (wid Geo) h2211 Friendly rd (SH)  
 Dameron H A jr eng Carter Fabrics Operating Group  
 " Louise H Mrs cash Natl Life h2301 Lawndale dr  
 " Marvin J (Louise H) rep Amalgamated Wks Union h2301 Lawndale dr  
 D'Amico Dominick A swpr Cone Mills r2416 Cypress  
 D'Amore V Louis slsmn Moore Business Forms h1041 Dewey  
 Dan's Cafe (Harry G Getz) 125 W Lee  
 Danbridge Helen M wvr Cone Mills r2107 Hubbard  
 " Othmer C (Beulah O) asst overseer Cone Mills h2107 Hubbard  
 " Othmer C jr r2107 Hubbard  
 Dance Wm G (Ruby E; Bainbridge-Dance Wall Drillers) h Jamestown rd (Glfld Col)  
 " Woodrow W (Helen) erector Monarch Elev & Mach h1118 Lexington av  
 Danceland (John W Mitchell) 1200 E Bessemer  
 Dancy Rufus E (Nellie S) dofr Cone Mills r RD 5  
 Dandliker Owen D (Madge D) slsmn Commander Larabee h832 Circle dr  
 Dandridge see also Danridge  
 " Betty L appr Cone Mills r2107 Hubbard  
 " Helen M wvr Cone Mills r2107 Hubbard  
 Dane Rudolph S (Laura S) chem eng h902 Carrollina  
 Danenburg Cole W (Rose M) mgr Business & Professional Men's Adjustment Bur h707 Summit av  
 Danford A Luther (Theresa) crd grndr Cone Mills h1417 Fariview  
 " Chas E (Marie G) gndr Cone Mills h1415 Cypress  
 " Garland emp Guilford Industries for the Blind r1415 Cypress  
 " Marie B Mrs spnr Cone Mills r1415 Cypress  
 " Thos J USA r1415 Cypress  
 D'Angelo Jos (Angeline) tex wkr Bur Mills h 1607 E Textile dr  
 " Marie counter girl Mayfair Cafeteria r1607 E Textile dr  
 Daniel see also Danfels  
 " Alma H Mrs typ State Employment Security Comm h612 5th av  
 " Anna L Mrs clk Collr Int Rev r714 Holt av (B)  
 " Bertha M (wid Jas W) h1811 Madison av  
 " Blanche H Mrs ofc sec Gate City Sav & Loan Assn h403 W Washn  
 " C E formn Sou Ry  
 " Cecil A (Lillie M) constn wkr h1006 Fla  
 " Clay (c; Lela) emp R J Reynolds Tob h 1102 Landreth  
 " Clyde D (Margt T) mech E F Craven Co r RD 1  
 " Cardonia M (Lula T) oiler Cone Mills h1300 Walnut  
 " David M sibr Cone Mills r Summerfield NC  
 " Earley H (Odessa H) fxr Carter Fabrics r Guilford College NC  
 " Florence (c) maid Wesley Long Hosp r412 Boyde  
 " Garland S jr (Mary Alice L) ofc mgr Bur Mills h1003 Pamlico dr  
 " Lillie M designer Gboro Mfg h1006 Fla  
 " Lindley E (Mary H) crdr Cone Mills r RD 5  
 " Louise adv mgr Montaldo's r403 W Washn  
 " Mamie kitchen wkr Wesley Long Hosp r122 W Smith  
 " Margt V tchr Brooks Sch r1811 Madison av  
 " Mary r520 Simpson  
 " Max L slsmn Gboro Nebi r RD 7  
 " Daniel Milford (c; Berlie) studt r414 Regan  
 " Odessa L Mrs crlr Carter Fabrics r Guilford Colleg eNC  
 " R Edw (Alma H) sup mgr Johannesen Elec h612 5th av  
 " Ray E (Rena J; Daniels' Mkt) h1325 Madison av  
 " Robt L (Isabel P) sls rep Loman Sup & Equip h2320 Fortune la

DANIEL ROY L (Marie), Pres-Mgr Modern Home Builders Supply Co Inc, h1301 Marion, Tel 2-1644  
 " T Garland (Blanche H) pres City Serv Co h403 W Washn  
 " Taxi Service (c) Taylor Daniel pres, Geo Neville sec-treas Wm Frazier genl mgr 618 E Market  
 " Taylor (c; Carrie D) pres Daniel Taxi Serv h912 E Market  
 " Walter B constn wkr h2113 Patterson  
 " Wm E spnr Carter Fabrics r Guilford College NC  
 " Wm G (Opal P) and State Rev Dept h1308 Gatewood av  
 " Wm S (Lucille L) reed cln Carter Fabrics h S Dolly Madison rd (Glfld Col)  
 Daniel's Market (Ray E Daniel) gros 606 Ashe  
 Danielew Jas B (Virginia) tex ins Bur Mills h3913 Walker av  
 Daniels see also Daniel  
 " Alene D Mrs h217 Tate apt 3  
 " Betty county home demonstration agt h815 Rankin apt 4  
 " Chas (c) jan Duke Pwr r800 S Ashe  
 " Claude jr (Margt W) asst mgr M & J Finance r Pleasant Garden NC  
 " Clyde (Louise P; Textile Drug) h106 E Newlyn  
 " E A rep internatl accts soc  
 " Evelyn J Mrs counter girl Mayfair Cafeteria r Gorrell  
 " G Neil (Brooks McLendon Brim & Holderness h1700 N Elm  
 " Glen C (Denise S) dept mgr Sears h1112 Grayland  
 " Guye H (Wilma E) corp Cone Mills r304 Bond  
 " Gwenn W (Glenna) slsmn Truscon Steel r2411 Laurel dr  
 " Howard (Mildred) lab New Home Bldg Sup h622 Haywood  
 " Johnnie jr (Dorothy L) pntr WCUNC r3220 High Point rd  
 " Lloyd (Zemenia S) tree surg Thomas Tree Experts h340 Gorrell  
 " Lula (c) maid r306 Winston  
 " Luther L new car mgr Ingram Mts r1600 Lovett  
 " Marcus bkpr D & R Mtr r Guilford Hills  
 " Margt W Mrs ofc sec M & J Finance r Pleasant Garden NC  
 " Mildred stock clk Woolworth's r622 Haywood  
 " Pearl J (wid Jas M) h1011 Warren  
 " Robt L (Lula H) porter Carter Fabrics r800 Julian  
 " Rosa L clk Curtis Bros r RD 3  
 " Saml I r518 Arlington  
 " Talmage M emp Pomona TCCo r Randleman NC  
 " Thurman F (Eunice I) pntr WCUNC r3824 High Point rd  
 " W H Mrs smstrs Blue Bell r Summerfield NC  
 " Wm G (c) hlpr South Atlantic Bonded Whse r511 Gorrell  
 " Willie A (c; Katrine E) jan Jeff Std Bldg h2200 Nelson  
 " Wilma E Mrs btry flr Cone Mills r304 Bond  
**DANJOHN'S**  
 RUG, CARPET AND FURNITURE CLEANERS  
 RUG STORAGE  
 2100 E Bessemer av  
 Telephone 3-2405  
 Danner Mae nurse Central Carolina Convalescent Hosp r4001 E Bessemer av (B)  
 " Thos W v-chairman-sec Brotherhood of Mice of Way r Catawba NC  
 Dansas David M (c; Luetta J) ydmn h1123 Mc Gee  
 " Lexie E Mrs (c; Gillespie St Gro) h2007 Hasall  
 Dant Victoria furn rms 337 Ashe h do  
 Dantzier Geo (c) driver Central Mtr Lines h207 S Gilmer  
 Daphne's Beauty Salon (Mrs Emma E Wilson Mrs Daphne M McBane) 388 N Elm

**READY MIXED CONCRETE**  
 COMPANY Y  
 For Prompt Delivery  
 DIAL 3-1350  
 1424 MILL ST.

RICHARDSON'S  
 K-F  
 MOTOR CO.



KAISER

*Henry J*



KAISER

**SALES  
 and  
 SERVICE**

1524  
 Battle Ground  
 Ave.  
 TELS.  
 8 6 9 3  
 8 8 8 5



**HARDIN OIL COMPANY**

FUEL OIL — KEROSENE — GASOLINE and LUBRICANTS

4204 Oakland Ave.

Tels. 3-8150 and 4-4227

# HUGHEY TILE COMPANY

TILE, MARBLE, TERRAZZO, ASPHALT TILE AND RUBBER TILE

Burlington Rd.

P. O. Box 306

Phone 7090

PROMPT  
DELIVERY



**TUCKER-JONES**  
FURNITURE COMPANY  
PHONE 3-1308  
341-343 SOUTH ELM.

SAVE  
HERE!



**General Insulating Corporation**  
ASBESTEX, ASBESTOS SHINGLE RESURFACER  
FIBERGLAS BLOWN IN INSULATION

Tel. 6574

809 Goldsboro St.

Darby Florence (c; wid Thos) cook Lanier's Soda Shop h1006 E Washn  
 " Walter J (Beatrice K) dep sheriff County h6 Watkin (P)  
 Darcy Nellie S Mrs btry fir Cone Mills r RD 5  
 Darden Chas (c; Fannie B) swpr Cone Mills h1518 Slaon  
 " Claibourne H (Geraldine B) sec-treas Sands & Co h802 Dover rd  
 " Elbert A serv mgr Genl Elec Sup r427 W Radiance dr  
 " Jas F dep dir Sav Bonds Div of US Treas Dept r Elon College NC  
 " John L jr (c; Mary) lab Arnold Stone Co r RD 6  
 " Roosevelt (c) lab Pomona TC Co r RD 1  
 Dargan Bertha (c) nurse L Richardson Memorial Hosp h411 Best  
 " Carl (c; Josephine F) driver D Cockman Plmb & Htg h1417 Gorrell  
 " Carl N (c) USA r1417 Gorrell  
 " Hazel (c) studt r1417 Gorrell  
 " Levi (c) USA r411 Best  
 Dark Cladie (c) maid r1204 Morris  
 " Fredk T (c) USA r1204 Morris  
 " Jos (c) plstr King Plstr r1204 Morris  
 " Junius W (Myrtle M). h1009 Spring Garden  
 " Lillie J Mrs dept head Belk's h409 E Radiance dr (SH)  
 " Otis D (c; Martha F) sht mtl contr 1204 Morris h do  
 " Ralph L (c) lab r1204 Morris  
 " Willis E (Lillie J) real est agt h409 E Radiance dr (SH)  
 Darling Dress Shop Mrs Mildred Sortino mgr women's wear 106 S Elm  
**DARLING SLIPPER SHOP INC, Geo L Clapp**  
 Mgr, Popular Priced Women's and Children's Shoes, Hosiery and Hand Bags 304-A S Elm  
 Darnell see also Donnell  
 " Beatrice T Mrs crlr Cone Mills h1504 Andover  
 " C Elmo (Edith F) clk PO h1405 Randolph av  
 " Donovan L tchr Senior Hi Sch r1806 Rolling rd (SH)  
 " Earl B (Mary E) pntr Riser Prntg r1914 Freeman's Mill rd  
 " Elaine sten Jeff Life r1405 Randolph av  
 " Eltz (c) clk A L Richardson Hosp r256 W Whittington  
 " Grace S Mrs spnr Cone Mills r Brown Summit NC  
 " Herman (c; Myrtle A) r1304½ E Market  
 " Jas L r1914 Freeman's Mill rd  
 " Josephine (c) r208 W Whittington  
 " L Blaine stock clk Riser Prntg r1914 Freeman Mill rd  
 " Lonnie M (Grace S) hlr Cone Mills r Brown Summit NC  
 " Lucy (c) waitress Gboro-High Point Airport r 804 Doris  
 " Percy prsmn E A Woodell & Co r1100 Lexington av  
 " Robt A asst prof WCUNC r903 McGee  
 " Rush (c) lab South Atlantic Bonded Whse r Mayo Court  
 " Walter J (Beatrice T) slshr Cone Mills h1504 Andover  
 " Wm H (Annie J) h1914 Freeman's Mill rd  
 " Wm H jr (Edmonia V) cabtmkr Pegrarn-West h5 Porter  
 Darr Wm R (c; Mildred) prsr New Era Clns h 114 Percy  
 Darrah J F hlpr Brooks Lbr r106 Meadowbrook ter  
 " Jas E (Lucile I) mgr Jones Fur Serv h2227 Friendly rd (SH)  
 Darsey Maggie Mrs tex wkr Cone Mills h1612 15th  
 " Wm A (Maggie M) qlr Cone Mills h1612 15th  
 Dasaro Nathl A (Bernice V) eng Western Elec h564 Overlook  
 Daskalakilos Minos cook Princess Cafe r413 N Edworth  
 Dassow Victor H (Helen B) mgr Hassinger Whol Co Inc h1308A Whilden pl  
 Daughters of Pocahontas Washita Council No 8 1107 9th  
 Daughtrey Edwin R (Kathleen S) vehiclemn Ry Exp h2314 Fernwood dr  
 " Geo W clk Ry Exp r2722 Stratford dr

DAUGHTREY  
 " Kathleen S Mrs clk Security Natl Bank h 2314 Fernwood dr  
 Daurity Estelle W Mrs (Daurity's Beauty Shop) h307 Isabel  
 " Harold J (Estell W; Daurity's Beauty Shop) h307 Isabel  
 Daurity's Beauty Shop (Harold J and Mrs Estelle W Daurity) 307 Isabel  
 Davant Arth R dept mgr Blue Bell r1033 W Market  
 " Edw L (Naomi C) slsmn Bonitz Insulation h 614 N Mendenhall  
 Dave's Esso Service (David W Rollins) fill sta 320 S Davie  
 Davenport A Ophelia (wid Wm T) nurse 903 Lexington av h do  
 " Claude H (Joyce P) USA r1114 Bellevue  
 " Irene N waitress Manuel's Cafe h1120 Oakland av  
 " Jace V (Louise) mach Newman Mach r Guilford College NC  
 " Janie L tex wkr Gboro Overall r RD 2  
 " Preston E (Sybil H) acct 125 S Elm R411 h 510 Woodland dr  
 " Richd K Rev (Arrie S) h222 S Mendenhall  
 " Walter J (Olive) serv rep Marchant Calc Mach r903 Lexington av  
 Daves Betty G Mrs ofc sec Beaman's Inc h3800 Cameron (B)  
 " Chas C (Betty G) mech Underwood Corp h 3808 Cameron (B)  
 " John H cabt mkr Oettinger Lbr r720 Cole  
 " LeGrand repr Woods Radio & Telev Serv r435 Creek Ridge rd  
 David Edna (c) r815 Gorrell  
 " Lois (c; wid Paul) aide Central Carolina Convalescent Hosp h815 Gorrell  
 " Lorenzo (c) lab Pomona T C Co r255 N Gilmer  
 Davidson Albert J (Martha J) dofr Cone Mills r 1121 Magnolia  
 " Arth L ckr Cone Mills r519½ State  
 " Auto Supply Co (Herman L and Mrs Edythe K Davidson) whol 317 S Greene  
 " Bryan D (Elsie) field supvr Pilot Life Ins h 1700 N Elm  
 " Dewey L (Minnie) pntr J R Pitts Lbr h2600 Oakcrest av  
 " Dewey L jr (Louise) pntr Carl Saunders h rear 2600 Oakcrest av  
 " E P clk Johnnie's Pl r519 State  
 " Edythe K Mrs (Davidson Auto Sup) h601 N Mendenhall  
 " Ernest W electn Sears r RD 1  
 " Herman G park supt Lakeview Memorial Pk r Franklin Blvd (B)  
 " Herman L (Edythe K; Davidson Auto Sup) h 601 N Mendenhall  
**DAVIDSON HOWARD M (Donna M), V-Pres-**  
**Mgr Greensboro Ice & Coal Co, 1001 Hamp-**  
**ton, Tel 2-3912**  
 " Howard M jr (Barbara) slsmn Gboro Mtr h 1700 N Elm apt 13  
 " J Ferrell (Renna C) asst overseer Cone Mills h2417 Spruce  
 " Lois S Mrs opr SBT&T r RD 1  
 " Mary Mrs h519½ State  
 " P L cons eng 1060 Westside dr  
 " Renna C Mrs spare hd Cone Mills h2417 Spruce  
 Davies Agnes r312 Ashe  
 " Alf I (Mildred M) merchandise supt Sears h 2602 W Market  
 " Arth emp Starmount Forest Country Club  
 " Emmett G (Daisy C) mech Ballard's Auto Serv h312 Ashe  
 " Leon Mrs r901 Willard (B)  
 Davis A Cleo (Mattie B) lwyr 102 N Elm R601 h3926 Starmount dr  
 " A Herbert (Jessie M) city police h1609 Oak  
 " A Kenneth (Juanita M) embalmer Forbis & Murray Funeral Home h300 Leftwich  
 " A R plant mn Esso r Kernersville NC  
 " Addie E tmkpr Sears r503½ N Greene  
 " Addie M Mrs hsekpr r1201 17th  
 " Albert trav slsmn r216 Tate  
 " Alex H (Jessie) city police r1609 Oak  
 " Alf C drftsmn The Mable-Bell r116 College pl

## TELEPHONING AND ANSWERING SERVICE

"With Our Service, Your Telephone Always Answers"

211 W. Sycamore St.

Dial 4-1501

GREENSBORO'S ONLY 24 HOUR SERVICE



**FAIRES TRAILER CO.**

COMPLETE HOUSE TRAILER SERVICE  
SALES—SERVICE AND PARK PARTS AND ACCESSORIES  
3501 HIGH POINT RD. GREENSBORO, N.C. TEL. 3-2511

DAVIS  
" Alice (c) h132 Chaleen ct  
" Alice Mrs (c) maid h1001 Dick  
" Allen (c; Myrtle) lab h1111 S Cedar  
" Alton A bin loader Sears 412 E Whittington  
" Ann sten Coml Credit r Liberty NC  
" Ann Mrs tchr A&TCol h1103 Benbow rd  
" Annie (c) resident mgr YWCA r327 N Dudley  
" Annie (c) studt r114 Regan  
" Annie J exam Collr Int Rev r110 W Fisher  
" Annie L h309 McIver apt 5  
" Annie M Mrs wndr Cone Mills h1909 Poplar  
" Arth (Betty O) tex wkr Cone Mills r402 E Bragg  
" Arth B (c) hlpr Clarence Woods Coffee r RD 1  
" Arth L (Ruth B) tile str Marus Marble & Tile h501 Louedermilk (B)  
" Arth V formn James S Ferree r Randleman NC  
" Arth W (Flossie W) strpr Cone Mills h1412 Walnut  
" Arthur W jr (Betty O) dofr Cone Mills r1412 Walnut  
" Barbara A opr SBT&T r404 Bland Wood av apt 6  
" Barbara R Mrs h1302b Whilden pl  
" Barber Shop (c; W Ernest Davis) 602 E Market  
" Betty slswn B & M Dept Store r1108 Portland  
" Betty J clk Pilot Life Ins r Sophia NC  
" Betty L clk Sou Dairies r412 Creek Ridge rd  
" Beulah X shuttle flr Carter Fabrics r Pleasant Garden NC  
" Blanch (c) hlpr Columbia Baking r516 Haywood  
" Blanche Mrs emp Vick Chem h632 Waugh (B)  
" Boyd carp r407½ Ashe  
" Byron W (Louise S) prnr h407 Scott av  
" C Lester (c) glazier Binswanger & Co r620 Sampson  
" Cardrew E washer Angel Serv r902 Julian  
" Carl L (Bill's Serv Sta) r RD 6  
" Carley E (Maxine) emp Gulf Serv Sta h1236 Tucker  
" Carlyle mt ctr Tillman's Grocerteria r520 N Cedar  
" Carlyle B (Emily W) meat ctr Tillman's Elm St Super Mkt h721 N Eugene  
" Carolina A Mrs clk Am Agrl Chem h1108 Vance  
" Carolyn chf clk Sou Ry r613 Kenilworth  
" Carolyn (c) dish wshr Am Legion Cafeteria r 820 Mebane  
" Causewell (c; Emma E) jan r225 East  
" Cecil (c; Anne) lab H L Coble Constn h711 Reid  
" Celeste (c) whsemn Binswanger & Co r612 Sampson  
" Chas (c) cook WCUNC r516 Haywood  
" Chas (Nancy) driver Frank Hockett Sup h917 W Lee apt 2  
" Chas (c) instr A&TCol r2110 McConnell  
" Chas (c) lab Swift & Co r806 Dunbar  
" Chas (Phellna) musician Casa Blanca r215 S Mendenhall  
" Chas E jr (Eliz R) slsmn Merick Co h1115 Cornwallis dr  
" Chas L (Sue J) constn wkr r612 Ashland dr  
" Chas W servmn Cone Mills r Brown Summit NC  
" Charlotte S Mrs tex wkr Gboro Overall r517 Percy  
" Clara (c) r918 Curtis  
" Clarence (c) clk Coble Bros r516 Haywood  
" Clida Mrs smstrs Montaldo's r RD 4  
" Clifford D (Frances D) lm fxr Carter Fabrics r RD 1  
" Coley (c) r620 Sampson  
" Cora (c; wid Eug) maid r2233 Patterson  
" Cora L Mrs cash Jones Automotive r412 Creek Ridge rd  
" Corlee D atndt Andrews Serv Sta r Tucker  
" Cyrus J (Mildred) ship clk Pet Dairy Products r201 Edney Ridge rd  
" Daisy Mrs (c) h404 Cole  
" Dallas C (Lucille F) driver Cone Mills r RD 2  
" Dallas E pntr r914 Silver av  
" Dave M (c; Annie M) jan Donald Stafford h131 Poe  
" Delores (c) dish wshr Gridiron Grill r510 E Gaston

DAVIS  
" Diamond G (Viola C) fxr Cone Mills r Brown Summit NC  
" Don B studt r2020 Walker av  
" Donald C wood wkr Geo C Brown & Co r2109 Boulevard  
" Doris opr Lura's Beauty Shoppe r836 W Market  
" Doris R medical sec Dr O'Norris Smith r RD 1  
" Dorothy asst prof WCUNC r102 Homewood dr  
" Dorothy typ Auto Finance r Brown Summit NC  
" Dorothy Mrs (c; LaPetite Beauty Salon) r804 Julian  
" Dorothy C ofc sec Bur Mills r211 Aberdeen ter  
" Dorothy D r520 N Cedar  
" Dorothy M collr Sears r High Point NC  
" Dorothy S Mrs tex wkr Cone Mills h2215 Cypress  
" Earl jan A&TCol  
" Earl D whsemn Texas Co r RD 8  
" Earl M (Emma J) jwlr engr 207½ W Sycamore r RD 2  
" Earlie L typ Sears r RD 3  
" Ebeil G r1213 Lexington av  
" Edgar F (Geneva K) clk PTS h113 Alton  
DAVIS & EDGERTON REALTORS (Herman H Davis and Paul C Edgerton), Real Estate Sales, Rentals and Insurance 213 W Sycamore, Tel 2-2191  
" Edna M Mrs ofc sec Sears r1107 N Elam av  
" Edw r4100 Raleigh rd (B)  
" Effie L ofc clk Jeff Life r RD 8  
" Eldridge B (Mabel E) mgr B & M Dept Store h1108 Portland  
" Eliz K (wid Eddie) dept head Bell's h1600 Glenwood av  
" Ellen Mrs (c) h905 Ashe  
" Elva W Mrs tchr Caesar Cone Sch h1509 Northfield  
" Emma (c; wid Anial) r1311 Ashe  
" Emma J Mrs bkpr Earl M Davis r RD 2  
" Ernest (c; Serv Barber Shop)  
" Ernest M (Mildred R) barber Ike Newman Barber Shop h1300 N Elam av  
" Ethel G Mrs smsh hd Cone Mills r1309 Lexington av  
" Eula G (wid Ernest) h914 Silver av  
" Eva M Mrs clk Gboro Fabric Shop h2101 Freeman's Mill rd  
" Evelyn C Mrs asst buyer Ellis-Stone r227 North Park dr  
Davis F Earl (c; Ann), Physician and Surgeon, 907 E Market, Tel 7215, Office Hours 8 to 11 A M, 2 to 5 and 7 to 8 PM, h1103 Benbow rd Tel 3-2234  
" F Edgar (Jennie M) tex wkr Cone Mills h1400 Walnut  
" Fannie exam J P Stevens & Co r RD 1  
" Fentress G (Cynthia) slsmn Luzianne Coffee h 707 Northridge  
" Flora (c) maid r516 Doak  
" Flora H Mrs crrl Cone Mills r Ronda NC  
" Flora H (c; wid Dennis) prsr Gboro Mfr h620 Sampson  
" Florence Mrs slswn Great Am Fla Co r Danville Va  
" Florine (c) cash Natl Theatre r125 Poe  
" Flossie W Mrs wndr Cone Mills h1412 Walnut  
" Floyd B (Dorothy S) sect hd Cone Mills h2215 Cypress  
" Foley E (Jennie M) drwr Cone Mills r1400 Walnut  
" Frances dental asst Dr Dick H Erwin r412 Creek Ridge rd  
" Frank clk PTS  
" Frank C (Minnie L) slsmn Johannesen Elec h 704 Broad av  
" Fred (c; Leether) hlpr O'Henry Texaco Serv Sta r134 N Dudley  
" Fred M (Ruby F) mgr Pegg's Texaco Serv h 1514 Marlon  
" Fred M jr mech Gboro Mtl Awning r1514 Marlon  
" G Howard (Annie M) tex wkr Cone Mills h 1909 Poplar  
" G Roy (Hattie H) wtchmn Vick Chem h2102 Brice  
" G Roy jr slsmn Hdw Distributing r2102 Brice  
" Geo (c; Annie) lab City Dept Pub Wks h228½ N Gilmer

**BERRY'S  
USED  
AUTO PARTS  
COMPANY**

• • •  
New & Used  
Parts

• • •  
USED CARS

• • •  
Buyers of  
Wrecked  
Cars

• • •  
Uptown Office  
1917  
Asheboro St.

PHONE  
4-3907

• • •  
PARTS YARD  
Highway 220  
South  
Randleman Rd.

PHONES  
2-0219  
3-5337

**CAROLINA  
SALES  
&  
ENGINEERING  
CO., INC.**

• • •  
PERMA-  
STONE

• • •  
ROOFING  
and  
SIDING

★  
1039  
WESTSIDE DR.  
(ORD)

TEL.  
4-4606

**LAKEVIEW MEMORIAL PARK**

GUILFORD COUNTY'S MOST MODERN BURIAL ESTATES — PERPETUAL CARE  
1 MI. NORTH OF CITY ON OFFICE PHONE  
NEW REIDSVILLE HIGHWAY 611-612 SOUTHEASTERN BLDG. 3-8357

**MILLER FURNITURE CO. Inc.****"Furniture of Quality"**

314-16 SOUTH ELM

PHONE 3-3441

**HAM****COAL CO.****COAL****"Good As  
The Best"**202  
W. Lewis

DIAL

**7474****Greensboro Auto Parts Co., Inc.****NEW AND USED AUTO PARTS****HIGHEST PRICES PAID FOR BURNED AND WRECKED CARS**

Burlington Road

Phone 2-2595

**DAVIS**

" Geo E (c) r436 N Dudley  
 " Geo E (Eva M) h2101 Freeman's Mill rd  
 " Geo J emp Pomona T C Co r1316 Lindsay  
 " Geo T svpr Cone Mills r1501 17th  
 " Georgetown E r1117 Summit av  
 " Geraldine S Mrs (c) elev opr Southeastern  
 Bldg r1300 Oakland av  
 " Gilmer H sbr Cone Mills  
 " Gladys C (wid Rueben D) wvr Cone Mills h  
 1311 Maple (Prox)  
 " Gladys M typ Sears r412 Creek Ridge rd  
 " Glenna M (c) dishwshr Spic & Span Cafe  
 r510 E Gaston  
 " Gurney C (Mable E) supvr Gboro Weaving  
 h411 Wiley  
 " Gurnie E spare hd Cone Mills r Julian  
 NC  
 " Guthrie (c) atndt Gate City Serv Sta r RD  
 2  
 " H Winston (Ruth H) emp J W Scott & Co  
 h610 Courtland  
 " Hamil cook Food Shoppe r819 Vance ct  
 " Harmon J (Hazel S) pres Davis Tire Co Inc  
 h308 W Smith  
 " Harry L (Marry H) fldr Cone Mills r1400  
 Walnut  
 " Harvey R mach Cone Mills r1400 Walnut  
 " Hazel S Mrs sec Davis Tire h308 W Smith  
 " Hazelen K Mrs v-pres sec Starr Davis Co  
 h3914 Starmount dr  
 " Helen H Mrs apt mgr h1110 Madison av  
 apt 1  
 " Helen H Mrs spare hd Cone Mills h1403  
 Woodside dr  
 " Helene clk Credit Bur r Sharpe rd  
 " Henry E (Mabel C) r913 Walker av  
 " Henry P (Nina L) mech S & W Mtr Lines  
 r Kernersville NC  
 " Heraline (c) maid Southeastern Bldg r1036  
 W McCulloch  
 " Herman E tex wkr Cone Mills r1400 Walnut  
 " Herman H (Elva V; Davis & Edgerton Realtors)  
 h1509 Northfield  
 " Hilda r4100 Raleigh rd (B)  
 " Hilda D Mrs opr SBT&T r914 Silver av  
 " Horace J (Carolyn R) formn Arnold Stone  
 Co h1725 W Lee  
 " Hosliery Corp oprs J L Davis Hosliery Inc  
 125 E Market  
 " Howard E (Sadie J) wvr Gboro Weaving r  
 808 Elwell av (B)  
 " Howard F (Charlotte) emp Columbia Baking  
 r520 Percy  
 " Howard G barber Gate City Barber Shop r  
 520 N Cedar  
 " Hugh (Mary L; City Lumber Co; Glenwood  
 Cleaners) h1700 N Elm apt P4  
 " Hughes studt r610 Courtland  
 " Hyacinth H Mrs sten Modern Mtl Products  
 r2300 Walker av  
 " Ida (wid Walker J) h3706 Spring Garden  
 " Irene prsr New Method Lndry r537 Ireland  
**DAVIS IRENE B MRS, Office Sec Wimbish Insur-**  
**ance Agency Inc, All Forms of Insur-**  
**ance 917-25 Southeastern Bldg 102 N Elm,**  
**Tels 2-4175 and 2-4176, h3 The Grooms**  
**309 N Spring, Tel 3-2201**  
 " Inez H Mrs tex wkr Gboro Overall r421½  
 Elm  
 " Isaac N fnshr Cone Mills h1501 17th  
 " Isaac S (Edith J) brklyr C C Steelman & Bros  
 h700 Lowdermill (B)  
 " J Bill plant wkr Guilford Dairy Co-op r2109  
 Boulevard  
 " J Kent genl mgr Thompson Dental r307 Wood-  
 lawn av  
**DAVIS J L HOSIERY INC, Davis Hosliery Corpora-**  
**tion Operators, J L Davis Pres-Treas**  
**J L Davis Jr V-Pres, Nell D Abels Sec,**  
**Distributors and Producers of Ladies'**  
**Hosiery and Underwear 125 E Market,**  
**Tel 3-1935**  
 " J Lindsay (Adelle R) slsmn Justice Drug  
 h307 Woodlawn av  
 " J Ralph emp Dixie Billiard Parlor r1501 17th  
 " J T customer eng IBM  
 " Jack L USA r1211 16th  
 " Jas (c; Mary W) h1721 Sherwood  
 " Jas (c; Gladys) carp r708 Law

**DAVIS**

" Jas constn wkr r809 Park av  
 " Jas (c; Juanita P) emp Prox Mills h  
 921 Hackett  
 " Jas (c) hlpr S & W Cafeteria r510 Best  
 " Jas (c) lab Sears r132 Chaleen ct  
 " Jas jan A&T Col  
 " Jas (c; Viola H) USA h216 Russell  
 " Jas A carrier PO r1600 Glenwood av  
 " Jas C (Blanche R) agt Ry Exp h1012 Cald-  
 well  
 " Jas D svpr Cone Mills r1501 17th  
 " Jas E (c) bus boy S&W Cafeteria r1119 Duke  
 " Jas E (Doris C) prfrdr Gboro News h405  
 Sykes av (B)  
 " Jas E (c; Vernice) waiter Bliss Inc h1119  
 Duke  
 " Jas F cabt mkr Mickel-Hopkins Co r Julian  
 NC  
 " Jas H (Dura) asst overseer Cone Mills h1210  
 Summit av  
 " Jas H (Nell M) trav slsmn h321 E Hendrix  
 " Jas K (Edna) dist mgr Singer Sewing h1107  
 N Blam av (SH)  
 " Jas P (Hyacinth) clk Vets Admn r2300  
 Walker av  
 " Jas R (Betty D) regional mgr Dodge Bros  
 h2313 Fairfield av  
 " Jas R (Margt) sht mtl wkr Brownlow's h2821  
 Spring Garden  
 " Jas R jr formn Brownlow's Inc r2821 Spring  
 Garden  
 " Jas S (Carolina A) ofc mgr Nabisco h1108  
 Vance  
 " Jas T (c; Beatrice) hlpr Guilford Fdry r516  
 Haywood  
 " Janet W studt r1509 Northfield  
 " Jean Mrs (c) r1026 Ashe  
 " Jeannette D Mrs (c) maid WCUNC h125  
 Poe  
 " Jennie (c) r132 Chaleen ct  
 " Jennie M Mrs spnr Cone Mills h1400 Walnut  
 " Jesse W (Viola) h3812 Cameron (B)  
 " Jessie Mrs tex wkr Cone Mills h1211 16th  
 " Jessie L (c; wid Bug) h721 Ashe  
 " Jessie M Mrs (Davis Scotten Hosiery Mend-  
 ing) h1609 Oak  
 " Jessie N Mrs spnr Cone Mills r1211 16th  
 " John (c; Edna W) hlpr Cone Mills r RD 5  
 " John (c; Lula H) trucking 615 Nantucket  
 h do  
 " John D (Hilda D) emp Bur Mills r914 Sil-  
 ver av  
 " John F (Stella M) mach Sou Ry h1322 Oak  
 " John F jr slsmn h828 N Elm apt E5  
 " John L (Nell J; Fabric Center) pres-treas J L  
 Davis Hosliery Seburn's and pres Davis  
 Underwear h609 W Gaston  
 " John L jr (Patricia C; Fabric Center) v-pres  
 J L Davis Hosliery Inc h2313 Lafayette av  
 " John M (Josephine S) tex insp Bur Mills h  
 2200 Pinecroft rd  
 " John T tex wkr Cone Mills r1413 Cypress  
 " John W (c) busmn Gboro Country Club r  
 303 Beech  
 " John W (Irene B) dep collr Collr Int Rev h  
 309 N Spring apt 3  
 " John W (c) hlpr Fleming-Shaw Transfer r  
 157½ W McCulloch  
 " John W (Minnie D) mach opr Cone Mills r  
 Brown Summit NC  
 " John W title reporter FHA r Winston-Salem  
 NC  
 " Johnny (c; Ethel) lab Pomona T C Co r27  
 Terra Cotta dr  
 " Jos F phys 1216 14th r Reidsville rd  
 " Julia H Mrs clk SBT&T h1005 Palmetto  
 " June (c; Ethel W) hse ctn r1806 Nelson  
 " Junior (Olga N) with Neese Sheet Mtl  
 Wks h509 Wesley pl  
 " Junius E (c; Frances H) baker Ambrosia Cake  
 Bakery h1311 Ashe  
 " Karia (c) porter Jones Bros Bakery r812  
 E Bragg  
 " Kizzie (c) r616 Willis  
 " Larcelle (c) r1117 Archer  
 " Larry E (Helen H) detective Home Detective  
 Agcy h1403 Woodside dr  
 " Leila (c) maid Carolina Florist r432 E Washn

**PATTERSON ELECTRIC CO.**

INDUSTRIAL ELECTRICAL CONTRACTORS COMMERCIAL

24 HOUR SERVICE

1021 W. Lee St.

Tel. 4-3040



SPORTING  
GOODS  
HARDWARE

# ODELL'S

ESTABLISHED 1872

BARRETT  
ROOFING  
APPLIANCES  
WHOLESALE  
EXCLUSIVELY

THE CAROLINA'S GREATEST HARDWARE HOUSE

## DAVIS

" Leroy (c; Pearl F) strpr Cone Mills r Brown Summit NC  
" Lester (c) cook Sedgfield Inn r Sedgfield  
" Lester (c) hlpr Clegg's Bakery r334 W Bragg  
" Lettie L Mrs wdr Cone Mill sr2700C Randleman rd  
" Lewis G spare hd Cone Mills r1501 17th  
" Lillian fcty wkr El-Moro Cigar r204 Hendley  
" Lillie M (c) maid r131 Poe  
" Lindsay G (c; Irene S) tex wkr Cone Mills h1113 S Benbow rd  
" Lindsay R (Eda W) slsmn Justice Drug r114 Fisher pk cir  
" Lloyd r824 Worth  
" Lloyd H (Rachel F) shearer Carter Fabric r RD 1  
" Lois (c) dish wsbr Gridiron Cafe r510 E Gaston  
" Lolah D Mrs drwr Cone Mills r3704 Church  
" Lonnie L (Blanche) clk Blue Bird Taxi h 632 Waugh (B)  
" Lorena (c) prsr Royal Clnrs r Dick  
" Lougenia S (wid Wiley) h520 N Cedar  
" Louise ofc wkr WCUNC r RD 8  
" Lula (c) aide Central Carolina Convalescent Hosp r615 Nantucket  
" Lula E r904 Glenwood av  
" Mabel Mrs (c) maid r2305 Charlotte  
" Mabel E Mrs smstrs Blue Bell h1108 Portland  
" Mae ofc sec Bur Mills r211 Aberdeen ter  
" Mae (wid Raymond) emp Gboro Cigar Box h 824 Worth  
" Marable (wid Wm G) r902 Sunset dr  
" Margt (c) r905 Ashe  
" Margt casewkr supvr County Welfare Dept r409 W Gaston  
" Marion L (c) whsemn Southgate Brokerage r 301 York  
" & Marks Shoe Shop (c; W Ernest Davis Jas H Marks) 810 E Market  
" Martha D Mrs spare hd Cone Mills r2100 Veasley  
" Marvin (c; Doris N) caretaker Memorial Stadium r422 Lindsay  
" Mary (c) r2233 Patterson  
" Mary L counter girl Mayfair Cafeteria r430 Battle Ground av  
" Mary R nurse County Health Dept r411 W Radiance dr  
" Mathew G (Hazel E) fnshr The Mable-Bell h 1506 Fla  
" Mattie L asst bkpr W H Sullivan Co r Guilford College NC  
" Mattie L Mrs clk J P Stevens & Co h3708 Manor dr apt B  
" Mazie (c; wid John) maid r1220 E Market  
" Melwood (c) studt r1101 E Market  
" Mildred B slsmn Sears r Greenville NC  
" Minnie (c) pantry wkr S&W Cafeteria r916 Reid  
" Minnie (c) waitress Meyer's Tea Rm r131 Poe  
" Minnie P Mrs emp McAdoo Hts Cafe r307 W Sycamore  
" Myra J clk Collr Int Rev r605 W Lee  
" N B Barber Shop (Newton B Davis) 1004 W Lee  
" Nancy L fcty wkr El-Moro Cigar r1311 Maple  
" Narnie W Mrs (c) cook Food Palace h819 Vance  
" Nell M Mrs cash Ellis-Stone h321 E Hendrix  
" Newton B (Hazel B; N B David Barber Shop) h927 Union  
" Norris (c) cln Piedmont Memorial Hosp r812 E Bragg  
" Olga N Mrs opr SBT&T h509 Wesley pl  
" Oscar (c) asst chef Starmount Country Club r 1214 Ashe  
" Oscar F stm ftr D Cockman Plmb & Htg r High Point NC  
" Oscar F (Mary M) wvr Gboro Weaving h4107 Walker av  
" Otis studt r1712 Marion  
" Otis T (Ruth L) br mgr A&P h314 Terrell

## DAVIS

" Pat dental asst Dr Alvis W Craver r Sharp rd  
" Patk H (Edna) dept mgr Kriegsman's Inc h 119 W Smith  
" Pattie L clk Reno Rexall Drug r1607 16th  
" Paul E (c) lab Pomona T C Co r1104 E Lee  
" Pearlie M (c; wid John H) h105 S Nocho  
" Perry (Pearl L) carp r706 Druid  
" Pete A (Minnie P) emp McAdoo Hts Cafe r 307 W Sycamore  
" Phelina Mrs waitress Casa Blanca r215 S Mendenhall  
" Phillip M (Jane H) sht mtl wkr Brownlow's Inc r400 S Spring  
" Phylena W Mrs waitress Club Casa Blanca r 215 S Mendenhall  
" Ples jr whsemn Dillard Paper r Brown Summit NC  
" Priscilla (c) cook Spic & Span Soda Shop r 2233 Patterson  
" R Bynum (c) lab Broadlow's r2134 Joe Lewis blvd  
" Ralph mgr Dixie Billiard Parlor r1501 17th  
" Ralph mech Ingram Mtr r Sharp rd  
" Ralph A jr (Mattie L) insp Container Corp of America h3708 Manor dr apt B  
" Ralph E (Sadie M) driver Gboro Lndry & Clns h3003 Spring Garden  
" Ralph L (Inez) mgr Bliss Inc h214 E Avondale  
" Ray L bus opr Duke Pwr h3509 Textile dr extn (B)  
" Raymond E (Virginia D) sht mtl wkr Air Conditioning Corp h1820 Freeman's Mill rd  
" Rebekah K agt Pilot Life Ins r Liberty NC  
" Rhinaldo W (Affie J) clk Duke Pwr r RD 4  
" Richd B (Nattie S) phys 122 S Greene r Battle Ground rd  
" Robt A steward Keeley Institute of r McConnell Mill rd  
" Robt B (c) porter Kent Bakerles  
" Robt E h605 W Lee  
" Robt L h1809 Independence rd  
" Robt M (Eliz S) slsmn Fuller Brush h1124 W Northwood  
" Roland (c) driver United Taxi r1116 Archer  
" Romie G (Mabel H) asst sec-treas Dixie Bedding r RD 3  
" Rosa r4100 Raleigh rd (B)  
" Rosa L Mrs (c) r752 Oakland av  
" Rossie H Mrs emp Sears r Julian NC  
" Roy T (Eloise H) cloth hndlr Cone Mills h2019 Kersey  
" Ruby L tex wkr Cone Mills r1400 Walnut  
" Ruth B Mrs nurse 501 Lowdermilk (B) h do  
" S Paul whsemn r218 S Eugene  
" S W jr Inc Saml W Davis jr pres-treas Saml W Davis sec refrg equip 520 N Spring  
" Sadie H Mrs ofc sec Indemnity Ins Co of N Am r808 Elwell av (B)  
" Saml (c) hlpr Hargett Funeral Home r906 E Market  
" Saml W (Bessie F) sec S W Davis jr Inc h 506 N Spring  
" Saml W jr (Helen H) pres S W Davis jr Inc h1110 Madison av apt 1  
" Sara B (c) dishwshr Club Casa Blanca r1525½ Orchard  
" Schuyler C jr pkr Sears r700 Lowdermilk (B)  
" Scotten Hosiery Mending (Mrs Jessie M Davis) 1410 Glenwood av  
" Silas (c) hlpr Hattaway's Seed Store  
**DAVIS STARR CO INC, Starr T Davis Pres,**  
insulations, 502 Guilford av, Tel 5250 (See page 106 Buyers' Guide)  
**DAVIS STARR T (Hazelene K), Pres Starr Davis**  
Co Inc, h3914 Starmount dr, Tel 3-4059  
" Sylvester (c) porter Ellis-Stone r131 Poe  
" T McPherson (Jessie N) asst overseer Cone Mills h1211 16th  
" Ted E (Mary E) clk PTS h View (Glfld Col)  
" Thos A tex wkr Cone Mills r404 McGee  
" Thos G (Martha D) lm fxr Cone Mills r2110 Veasley  
" Thos L (Ethel N) electn Sou Ry h404 McGee

# W. H. SULLIVAN CO., INC.

## Contractors

PLUMBING  
HEATING

Air  
Conditioning  
and  
Sprinkler

## ENGINEERS

WINKLER  
Stoker

ESSO  
Oil Burner

Westinghouse  
Air  
Conditioning

4413  
W. Market St.  
Extension

Tels.  
**6167-6168**

# INGRAM MOTOR CO.



SALES  
AND  
SERVICE

315  
N. ELM

PHONE  
4-5441

TRUCK  
DIVISION

205 S.  
FORBIS

PHONE  
3-9763

REAL ESTATE and INSURANCE

# RICHARDSON REALTY INC.

Sales, Leases,  
Residential Rentals,  
Property Management  
602 PIEDMONT BLDG.

"REALTORS"  
ANALYSTS & CONSULTANTS

Fire and Casualty Ins.  
Fidelity & Surety Bonds

DIAL 2-2139

**STARR ELECTRIC CO., INC.**

ELECTRICAL CONTRACTORS AND ENGINEERS

NEW AND REBUILT MOTORS

1421 BATTLE GROUND AVE.

TEL. 2-2175

**PEGRAM-WEST, Inc.**ARCHITECTURAL MILLWORK  
BUILDING MATERIALSMeadowview Rd. Cor. S. Elm Extd.  
Tel. 3-6958**DAVIS TIRE CO INC**

Officers

HARMON J DAVIS, Pres  
J R GILES, V-Pres  
C C O'BRIEN JR, Genl Mgr  
SEIBERLING TIRES  
ELECTRICAL APPLIANCES  
414 S Greene  
Telephone 2-1182  
(See pages 80, 81 and 184 Buyers' Guide)

- " Troy L (Lettie L) spare hd Cone Mills r2700C Randleman rd  
" Troy R sta agt Piedmont Airlines r High Point NC  
" Troy W (Cora M) lm fxr Gboro Weaving r RD 1  
" Underwear Co John L Davis pres John L Davis jr v-pres whol 125 E Market  
" Valentino tchr WCUNC r517 W Market  
" Vernice T (c) dishwshr Sears r3119 Duke  
" Viola slswn Montgy Ward r3812 Cameron av  
" Virgie Mrs h247 Summit av  
" Virginia cook W-E Cafe r Pleasant Garden NC  
" Virginia sten Truscon Steel r2102 Brice  
" Virginia L studt r704 Broad av  
" W Burke (Evangeline M) writer h1206 Whilden pl apt B  
" W Ernest (c; Flora E; Davis Barber Shop; Davis & Marks Shoe Shop) h809 Gorrell  
" W M clk Natl Cash Reg r RD 6  
" Walter B (Harriet J) trav slsmn h701 Woodland dr  
" Weldon (c) lab Jennings Plmb r Ashe  
" Weldon C (c; Emma McK) hlr Cone Mills r RD 2  
" Willard firemn A&TCol r104 Argyle ct  
" Wm (c; Beatrice L) driver Westinghse Elec Sup h704 E Lec  
" Wm wtchmn Geo C Brown & Co r2002 Valley Pk dr  
" Wm A (Fannie) fnshr Cone Mills h1104 17th  
" Wm D (c; Geraldine S) r1300 Oakland av  
" Wm D (c) ydmn Berry Coal r1036 W Mc Culloch  
" Wm E (Alice) detailmn Schering Corp h1930 Woodside dr  
" Wm L (Julia H) clk Edmond's Summit Center Drug Store h1005 Palmetto  
" Winifred H Mrs r821 N Elm apt 6  
" Winnie B (wid Homer L) spnr Cone Mills h401 S Eugene  
" Zebedee (c; Narnie W) miller Am Agrl Chem h819 Vance  
Davison Christine B Mrs supvr Sternberger Hosp h2020 Walker av  
" Evelyn O Mrs ofc sec Bur Mills r524 Tate  
" Floyd A (Christine B) USA h2020 Walker av  
" Richd (Evelyn O) USA r524 Tate  
Dawkin John H (c) ydmn r609 Willis

**Brogdon-Harvell  
Bronze Foundry**Manufacturers of  
BRONZE, BRASS and ALUMINUM  
CASTINGS

1000 S. Elm P. O. Box 2853 Tel. 3-8120

- Dawkins Annie M slswn Woolworth's r108 Lawrence  
" Fairly D (Margt L) driver Queen City Trailways h108 Lawrence  
" Jas (c; Ethel T) h1103 Ashe  
" Jas F (c; Virginia F) instr A&T Col h2601 E Market apt 12E  
" Loumis S (c; Mettie) h1027 Perkins  
" Martha (c) r1103 Ashe  
" Mary L slswn Woolworth's r108 Lawrence  
" R E jr slsmn Natl Cash Reg r Asheboro NC  
" Wiley (c; Lucinda) frt hndlr RC Mtr Lines h614 Law  
Dawley Charlotte W asst prof WCUNC r203 Tate  
Dawson Avenue Grocery (Jas A Strunks) 3725 Dawson av (B)  
" Claudius S (Anne C) admn asst Bur Mills h 607 Cornwallis dr  
" Dowell G (Ella M) tex wkr Cone Mills r1413 Cypress  
" Doyle R (Betty L) lab Arnold Stone Co h913 Union  
" Evelyn R bkpr Tucker-Jones Furn r212 Gilbert  
" Frank (c) porter Huntley Furn r Pearson  
" Frank E (Nancy W) prntr Gboro News r RD 7  
" Fred (c; Clarice R) clk PTS h913 Cottage Grove av (B)  
" Jack P (Julian R) chf petty ofcr US Navy Recruiting Sta h304 Terrell  
" Jas (c) lab Dick & Kirkman r605 E Gaston  
" Jim (c; Mary L) lab Dick & Kirkman Plmb & Hg r807 Logan  
" Mattie A Mrs emp Milton Hosiery h1413 Cypress  
" Nannie J (wid Alf C) h212 Gilbert  
" Robt L (Mattie A) tex wkr Cone Mills h1413 Cypress  
" V P emp Caro Steel r RD 8  
" Wm H (Geraldine A; Dawson's Pure Oil Serv) r409 Dudley  
Dawson's Pure Oil Service (Wm H Dawson) 620 E Market  
Day Anne V ofc sec Lindsay Squires & Everett r1118 Caldwell  
" Annie (c; wid Haywood) maid h813 Reid  
" Annie M h407 S Mendenhall apt 8  
" Barbara (c) studt r1917 Lutheran  
" Bodie L emp Guilford Industries for the Blind r326 1/2 Bragg  
" Chas (c; Mary G) roofer Gate City Roofing h 414 High  
" Chas (c; Marie A) studt h2605 E Market apt 5B  
" Edw (c) wet mixer Am Agrl Chem r708 Booker  
" Eloise (c) slswn Smith's Sweet Shop r1124 E Bragg  
" Fannie Mrs (c) cook Pilot Life Ins h1124 E Bragg  
" Gladys V Mrs wrapper Meyer's h1118 Caldwell  
" Gloria Mrs cash Pilot Life Ins r626 S Main  
" Glover N r126 Beverly pl  
" Haywood (c; Fannie) lab City Dept Pub Wks h1124 E Bragg  
" Hazel (c; Margt) driver South Atlantic Bonded Whse h720 Gillespie  
" Hezekiah (c; Mattie W) waiter h625 Sampson  
" Hubert (c) lab r910 Salem  
" Jas T (Ruby M) supvr Cone Mills h2513 Maple  
" Joel L (Frances D) ins adj Lumbermens Mut Ins h1032 Westover ter  
" John (c) hlpr Fleming-Shaw Transfer r708 Sandstrom  
" Kath Mrs (c) r502 E Washn  
" Keith L (Barbara) civ eng h1210 Oakmont av  
" Lamont (c) lab Am Agrl Chem r341 W Whittington  
" Leroy (c) studt r338 Percy  
" Louise (c) fldr Gboro Mfg r618 E Gaston  
" Lula B (c; wid Willard) h916 Gorrell  
" Maggie (c) opr Personality Beauty Nook r720 Gillespie  
" Nathl (c) furn repr r112 Regan  
" Roosevelt J (c; Ethel B) pkr Cone Mills h910 Salem  
" Ruth C ofc sec Friends Yearly Meeting r King (Glfd Col)  
" Surluna N (c) h142 Mitchell

**NEWS  
and  
RECORD  
WANT  
ADS**

**PHONE  
3-8611**

*"they get  
Results"*

**Gate  
City  
Savings  
&  
Loan  
Association**

In  
Business  
45 Years

108 S.  
Greene St.

Tel.  
**5189**

**PHIL R. CARLTON, INC.**

GENERAL INSURANCE

232 1/2 W. MARKET ST.

PHONE 8157

# GATE CITY MOTOR CO., Inc.

## CHRYSLER AND PLYMOUTH AUTOMOBILES

130 NORTH FORBIS "CHRYSLER AND PLYMOUTH PARTS" PHONE 2-0143

- DAY  
 "Thos G (Glady V) slsmn Banner-Trulove Co h 1118 Caldwell  
 Daye Leeman (c) lab Am Agrl Chem r1000 Salem deAgullar F P (Vivian) h3914 Walker av  
 Deal Carson C (Julia M) mgr Deal Printing Co h2109 Walker av.  
 "Colhoun & Co (Marcus J C Deal Fred H Colhoun) bkgp serv 414 N Eugene  
 "Dallie W (wid Ernest L) bkpr Thompson Dental h407 S Edgeworth  
 "Dorothy J Mrs insp Cone Mills h1605 Oak  
 "Eliz E Mrs h415 S Cedar  
 "Gene asst mgr U Save It Food Store No 2  
 "Helen Mrs clk Jeff Life r639 University dr  
 "Louis S jr (Dorothy J) prntr Deal Prntg h1605 Oak  
 "Marcus J C (Frances S; Deal Colhoun & Co) h3705 Dogwood dr  
 "Ogden Q jr mgr Serv Distributing r415 S Cedar

### DEAL PRINTING CO

- CARSON C DEAL, Mgr  
 COMMERCIAL PRINTING  
 616-618 S Elm  
 Telephones 2-1630 and 3-3152**  
 "Robt emp Chas D Roberts Co  
 "Robt wood wkr r518 Arlington  
 "Robt A (Betty C) atndt Uptown Esso Serv h 4315 Cornell av  
 "Robt B (Mary L) slsmn h903 N Eugene  
 "Robt B jr studt r903 N Eugene  
 "Wm C (Bernice O) constn wkr h1804 Marion  
 "Wm J (Kath L) supt Chas W Angle Inc h1403 Berwick

- Dean Albert A (Effie D) tex wkr Cone Mills h1414 Maple  
 "Alice L Mrs (c) h1010 E Market  
 "Alonzo (c) studt r1803 E Market  
 "Belle Mrs r2213 Wright av  
 "Betty E (wid John A) r1504 Randolph av  
 "Blanche H (wid Walter H) r317 W Washn  
 "Bobby D press fdr Jos J Stone & Co r RD 6  
 "C E tchr A&TCol r Gibsonville NC  
 "Carvin A (Pearl P) carp Cone Mills h1100 Valley View rd (B)  
 "Chas C asst librn A&TCol r144 Mitchell  
 "Clutus E (Esther A) lm fxr Mock Judson V Co h1808 Valley Pk dr  
 "Doris (c) r1803 E Market  
 "Eddie M Mrs slswn Miller's r Winston rd  
 "Edgar C (Onita P) beamer Cone Mills h1609 Marion  
 "Edna G ofc sec Central Carolina Whse r Mc Leansville NC  
 "Eug E typewrtr repr Sears r McLeansville NC  
 "Evon W ofc wkr WCUNC r Colfax NC  
 "Fannie D nurse 616 5th av h do  
 "Frances ofc wkr Blue Bell r RD 7  
 "Grace Mrs smstrs Blue Bell h1528 Willomere  
 "Grover C (c; Theron; Half Moon Cafeteria) r114 S Dudley  
 "H Ruffin (Elsie B) sht mtl wkr Hodgkin Roofing & Sup r920 Bellevue  
 "Hallie W Mrs hlpr Gate City Truck Stop r RD 8  
 "Hazel nurse Dr John F Register r677 Percy  
 "Helene K Mrs drwr Cone Mills h3 Oak (P)  
 "Ida L drsmkr 106 S Elm h615 Gullford av  
 "Jack W clk Jeff Life r RD 7  
 "Jas A tank changer Carolina Paint & Varnish Wks r233 Mebane  
 "Jas G asst bldg insp City Dept Pub Wks r115 N Cedar  
 "Jas R (Helene K) h3 Oak (P)  
 "Jasper (c; Rosa) plstr h1006½ Perkins  
 "Jesse J (Pauline M) mgr City Auto Sls h510 Pine (B)  
 "Jesse L ship clk E F Craven Co r RD 7  
 "John jr pkr Sears r3818 Spring Garden  
 "John C (Joyce A) prsmn Fisher-Harrison Printing r Friendly rd (Glfd Col)  
 "Joyce A Mrs slswn Montgy Ward r Friendly rd (Glfd Col)  
 "Leon (c) lab S C Smith Plmb & Htg  
 "Libby ofc wkr Jeff Life r Guilford NC  
 "Mabel Mrs r3200 Oakland av  
 "Mary Y Mrs (c) elev opr Ellis-Stone r303b Winston

# TRUITT

**Manufacturing Co.**  
Steel Fabrication  
Mechanical Specialties

1016 Battleground Ave. Tel. 3-1931

- DEAN  
 "Nettie K (wid Geo) r3 Oak (P)  
 "Onita P Mrs tex wkr Mock Judson V Co h1609 Marion  
 "Paul B (Ferne B) kntr Mock Judson V Co h 2619 Camden rd  
 "Pearl (c) h144 Mitchell  
 "Robt L jr stock rm clk R W McCollum Co r 2128 Veasley  
 "Royston (c; Helen C) ship clk Southeastern Radio Sup r710 S Benbow rd  
 "Ruth Mrs mach opr Gboro Mfg h233 Mebane  
 "Sybil Mrs emp Transparent Packings h920 Circle dr  
 "T E slsmn State Engineering & Sls r Burlington NC  
 "Thos C (Grace) mech Thompson & Arthur Constn h1528 Willomere  
 "W T Mrs smstrs Blue Bell r RD 7  
 "Wallace H (Sybil) vehiclelem Ry Exp h920 Circle dr  
 "Wm T mech Ingram Mtr r RD 7  
 "Zelma D (wid Wm F) h N Church (P)  
 Deane Helen M assoc phys WCUNC r931 Carr  
 Deans John L slswn Montgy Ward r RD 2  
 "Kathleen clk US Probation Ofcr r1911 Madison av  
 "Kenneth I (Ella L) trav slsmn h1911 Madison  
 "Lucille D slswn Sears r Washn NC  
 Dear John W (Ruby P) sls mgr Adamson Cadillac Olds r Talliaferro rd  
 Deare Frank A (Naomi E) ofc mgr Brown-Bledsoe Lbr h124 Beverly pl  
 Dearman Samie M (c) hlpr Truitt Mfg r RD 2  
 Deatherine Jas A (Stella V) with J A Deatherine Stone h1362 Seminole dr  
 "Jas H with J A Deatherine Stone r1362 Seminole dr  
 "Ruth S (wid Jas) sten Joseph J Stone & Co r2426 High Point rd  
 "Walter R (Ada D) stone ctr Battleground Monument Wks h2506 Westbrook  
 Deaton Betty T Mrs nurse-sec Dr Sherwood W Barefoot r1417 Cypress  
 "Bill W (Agnes) genl contr h1317 Woodside dr  
 "Chas B (Leona F) wrpr Cone Mills h1505 Vine  
 "Eva clk J P Stevens & Co r1210 Hill  
 "Frank designer Bur Mills r1114 Hill  
 "Helen M clk Merchants Assn r1417 Cypress  
 "Irene Mrs (Ideal Beauty Shoppe) h1414 Glenwood av  
 "J Curtis (Irene) slsmn Cheek & Co h1414 Glenwood av  
 "Jas C (Hildred R) bldg contr 1110 Elwell av (B) h do  
 "Jean Mrs sec Dairy Council of High Point & Gboro r2802 Shady Lawn dr  
 "Jesse B (Evelyn H) confr 338 S Elm r Thomsville NC  
 "John C (Jean) teller Duke Pwr r2802 Shady Lawn dr  
 "Jos C (Anne; Deaton's Gro) slsmn Cheek & Co r1414 Glenwood av

# BLUE BELL

INCORPORATED  
World's Largest Producers  
of Work Clothing

Offices: New York, Chicago, Nashville,  
Greensboro, Los Angeles, Dallas



Greensboro

# ICE & COAL CO., Inc.

"Where Quality is a Fact"

Fuel Oil Kerosene



DIAL 2-3171



PHONE 7 6 3 9

# BENNER

& FIELDS

Plumbing and Heating

207

S. DAVIE

# F. D. LEWIS AND SON, INC.

CONCRETE AND ASPHALT CONSTRUCTION

READY-MIXED CONCRETE

601-03 TIPTON PL. (Formerly Railroad St.)

TELEPHONES  
Concrete Plant 2-1506  
Office 2-3505

ESTABLISHED 1872

# BINSWANGER & Co

INCORPORATED

# GLASS

Sash and Doors  
Macon between Tomlinson  
and Washington  
PHONE 2-3107

## SOUTHERN SALES INC.

### KELLY Springfield TIRES

ELECTRICAL APPLIANCES  
SALES AND SERVICE

224 E. Market St. Phone 3-3437

DEATON

" Jos R Im cln Cone Mills h1417 Cypress  
" Judson W (Betty T) city police r1417 Cypress  
" Minnie B Mrs spnr Cone Mills h1316 Maple  
" Oscar C (Annie N) clk PTS h705 Broad av  
" Wm H (Minnie B) beamer Cone Mills h1316 Maple

" Wm J jr slsmn Jesse B Deaton  
Deaton's Grocery (Jos C Deaton) 1408 Glenwood  
DeBardelaben Inez P Mrs (Guaranteed Water-proofing) h805 Woodland dr

" Lindsay A (Inez P) genl mgr Guaranteed Water-proofing Co h805 Woodland dr  
" Robt A (Jean T) agt Jeff Life Home Ofc Agcy h3502 Parkwood dr apt B

DeBerry Chas (c) tchr h1708 Lindsay  
DeBerry Charlie (c) lab Snipes Timber & Land r Meadowview rd

DeBerry Culpepper R (c; Erin) bell boy O'Henry Hotel h814 S Benbow rd

" Grayce W (c) tchr Washington Sch r814 Benbow rd  
DeBerry Jack (c) atndt Williams Esso Serv r603 Best

DeBerry Nancy Mrs (c) maid r603 Doak  
Debnam Dorothy S studt r136 E Fisher av

" Robt D (Marguerite R) dftsmn J D Wilkins Co r Guilford College NC

" Robt M (c; Mildred M) dishwshr Bliss Inc h 2601 E Market apt 10E

" Walter E (Ethel B) trav slsmn h136 E Fisher Debnam Thos C (Vivian; Emerson Gro) h903 Reid

**DE BOE GEORGE H (Della N), Pres-Treas**  
Younts-DeBoe Co, h1612 Nottingham rd, Tel 2-3763

deBord Margt S (wid Alf) r306 E Lake dr  
DeBose Barbara A r3200 Oakland av

" Pearlle Mrs (c) ironer WCUNC h260 W Whittington  
DeBradda Albert trav slsmn r808 Fairmont

" DeButts Ellen r603 N Elm  
" Ellen C (wid Sydner) h603 N Elm

Deckard Dorothy D ofc sec Pilot Life Ins r RD 3  
Decker Hattie sandwich Made-Rite Sandwich r 2400 Battle Ground av

" Saml O (Etta) supvr Western Auto Sup r RD 6  
Dedmond J W slsmn Jewel Tea r908 Lexington av

" Jesse H (Mamie) carp New Home Bldg Sup h 908 Lexington av  
Dees Danl A trainee r305 S Mendenhall

" Dawson (c) studt r10 Meadowbrook dr  
" Emily A studt r305 S Mendenhall

" Eug h639 University dr  
" J P spotter New Era Clns r1209 Bellevue

" Julius G (Ellen J) assoc Hoyle & Hoyle h922 Park av  
" Lucy (c) hndrs r807 Gorrell

**DEES RALPH E, Physician 313-315 Southeastern Bldg 102 N Elm, Tel 2-3040, h1505 Fairmont, Tel 2-3051**

" Ralph E jr (Hettie M) mech Gulf Oil r1505 Fairmont  
" Rlgdon O (Helen G) phys 102 N Elm R330 h 305 S Mendenhall

Dees' Grill (B Dees Burroughs) 106 Asheboro  
Deese Judy slsmn Krispy Kreame Doughnut r303 W Washn

" Otis W (Donave) slsmn Elec Sup & Equip h903 Longview  
DeGraff Hugh L jr wldr R W McCollum Co r Guilford NC

" Jos H clk PTS r Guilford College NC  
DeGraffenriedt Christine (c) slsmn Ashe St Sundry Shop r1708 E Market

DeGraffreit Jesse jan A&TCol r407 Stewart

Degrafreidt Buster (c) lab Snipes Timber & Land r Ashe  
DeGron Sidney J electn Starr Elec r RD 6

DeGrotte Brlor H jr (Maude L) asst mgr Dick's Shoe Shop r3635 E Bessemer av (B)

" Mary B (wid Brlor H; Dick's Shoe Shop) h 3635 E Bessemer av (B)

" Maude L Mrs asst bkpr Montaldo's r3635 E Bessemer av (B)

DeHart Everett J (Paulos Hat Shop) r Winston-Salem NC

" John E (Ann J) slsmn Southeastern Radio Sup h908 Portland  
" Larkin O (Nellie B) meat ctr Sunset Food Center h304 N Cedar

" Louise Mrs ofc sec Brick & Tile Serv r648 Chestnut  
DeHaven Betty Mrs ofc sec John L Denning & Co r Brightwood Sch rd

" Daphne O Mrs bmo Guilford Natl Bank r110 Manley av

" Mary J (wid Ellis) r203 N West Greenway dr (SH)  
" Russell M (Daphne O) ofc mgr Overnite Trans r110 Manley av

DeHay Estelle J aud Collr Int Rev h1006 Walker av apt 3

DeHuguley Clyde (c; Stephanie M) instr A&T Col h731 Pearson

Deifell Holly slsmn Deifell's Inc r1010 N Eugene  
" John J (Louise H) pres-mgr Deifell's Inc h1010 N Eugene

" Louise H Mrs v-pres Deifell's Inc h1010 N Eugene  
Deifell's Inc John J Deifell pres-mgr Mrs Louise H Deifell v-pres J C Geddie sec-treas clo 934 Summit av

DeJarnette Geo D (c; Ethel) porter Elks Club h16123 McConnell  
DeJournett Callie E Mrs (c) maid WCUNC h513 Haywood

" Nell (c) studt r513 Haywood  
DeJournette Edw (c; Juanita) lab WCUNC r922 Hackett

DeJurnett Kath R Mrs (c) maid WCUNC h710 Walker av

" Wm P (c; Kath D) porter Elks Club h710 Walker av

Delancey Eliza h4214 Raleigh rd (B)  
" Ella T Mrs tex wkr Cone Mills h1107 Vine

" Eunice (wid David) clk County Register of Deeds h107 Adams  
" Jack E (Ella T) lm fxr Cone Mills h1107 Vine

" Mary R Mrs tex wkr Cone Mills r1401 Vine  
" Wm F stoeker A & P r4300 Raleigh

" Wm W (Martha B) mach opr Cone Mills h 4300 Raleigh rd (B)

Delancy Lessie I Mrs emp Mock Judson V Co r 1110 Pearson  
DeLapp Robt E slsmn Deifell's Inc r Reidsville NC

DeLigny Chas H (Adlee) slsmn Beaman's Inc h 3006 Collier dr  
Dellinbeck Marion Mrs tel opr Belk's r1000 Glenwood av

Dellinger Carl R (Mary M) carp Western Elec r12 S Latham (P)

DeLong Lennie Mrs smstrs Carolina Studios r RD 4

Delp Ella E asst mgr Sears r Mt Airy NC  
Delta Vacuum Stores Inc Preston E Mitchell mgr 400 Summit av

DeLuca S Frank (Ann M) slsmn Spool Cotton h1801 Colonial av

Demas Cleo N Mrs r106 W Edwards pl  
" Emanuel (Nellie M; Washn St Grill) h1093 E Washn

Dembo Jos (c; Jessie M) porter Hotel Clegg h 806 Macon  
Demetrelis Alex G (Helen) cook Puritan Cafe h1009 McCormick

" Gus E (Pearl P; Puritan Cafe) h314 Jackson  
" Manuel G studt r314 Jackson

Demetrious Georgia Mrs asst mgr New Baltimore Cafe r503 W Sycamore

" Leon (Georgia; New Baltimore Cafe) r503 W Sycamore  
Democrat The Larry T Queen editor newspaper 616 S Elm

# Flowers

FOR EVERY OCCASION

## Central Floral Gardens

Phone 7209

1907 Spring Garden



**M. & J. FINANCE CORPORATION**  
ELECTRICAL APPLIANCES  
AUTOMOBILE LOANS — FINANCING  
AND REFINANCING  
Inside Parking  
117 S. Davie  
Tel. 3-2561



# H. L. COBLE

## CONSTRUCTION CO.

1705 BATTLE GROUND AVE.

TEL. 2-4589



A. K. MOORE

ALAN TURNER

**MOORE & TURNER****REALTORS — SALES — LEASES — MORTGAGE LOANS  
APPRAISALS — DEVELOPERS — PROPERTY MANAGEMENT**

115 STAFFORD PLACE

TELS. 2-4157, 2-4158 and 5478

Dempsey Fern emp H W Lay & Co r312 N Davle  
" Jack P (Gerardine) slsmn El Moro Cigar h  
1011 Dewey  
" John W (Pearl K) insp Sou Ry h1316 Fla  
" Lawrence H jr (DeLee) ball player h2005½  
Asheboro  
" Luther E (Maude E) slsmn NC Equip h2705  
Camden rd  
" Luther E jr slsmn Pickard's Used Cars r2705  
Camden rd  
" Robt L r2705 Camden rd  
Denby Mildred T Mrs shuttle flr Carter Fabrics  
h1707½ Spring Garden  
Denneen Marie B assoc prof WCUNC h309 Mc  
Iver apt 8  
Denney Geo (c) driver Wafco Mills r1923 Perkins  
" Scott emp Kraft Foods r604 Summit av  
Denning John L & Co Inc R Earl Caddy v-pres  
broom mfrs 881 Raleigh  
Dennis Aldine A clk Bur Mills r Gibsonville NC  
" D Hayes (Grace G) tex wkr Cone Mills h2203  
Vine  
" Donald K emp Columbia Baking r RD 6  
" Doomas H (Grace G) tex wkr Cone Mills r  
2203 Vine  
" Eliz (c) fnshr Lane's Lndry r1128 S Cedar  
" Flora (c) r731 Mile Run  
" Geo P (Zenobia T) used cars h1924 Spring  
Garden  
" Grace G Mrs tex wkr Cone Mills h2203 Vine  
" Harold B (Kath B) mach opr Cone Mills r2700  
Yanceyville rd  
" Ida M (c) mangler New Method Lndry r238  
N Gilmer  
" John pntr r407½ Ashe  
" John paper slsmn r218 Ashe  
" John W (Thressie D) wtchmn Cone Mills h  
-1302 Maple  
" Kath B Mrs btry flr Cone Mills r2700 Yancey-  
ville rd  
" Louise L Mrs bkpr Thornton Sls & Serv h  
1007 Portland  
" Mary A spare hd Cone Mills r2609 Yanceyville  
rd  
" Norman G brklyr r1302 Maple  
" Ollie M folder New Method Lndry r238 N  
Gilmer  
" Pete (c) r40 W Bragg  
" Thos (c) hlpr Gboro Orange Crush Btlg r240  
W Bragg  
" Wm C jr chn Cone Mills r2609 Yanceyville rd  
Denny Alvis O (Dorothy) tex wkr Gboro Overall  
h2908 High Point rd  
" Arth C beamer Cone Mills r1512 13th  
" Cath C Mrs slsmn Ellis-Stone r120 W Smith  
" Flossie H tchr r1009 N Eugene  
" G Cleveland (Lottie W) beamer Cone Mills h  
1207 16th  
" Garland E (Ruth W) beamer Cone Mills h2502  
Hubbard  
" Geo G (c; Annie L) driver Watson Flour &  
Feed Milling h1923 Perkins  
" Geo J hlpr Gate City Elec r RD 1  
" Harry C (Mary A) mail hndlr PO h3608 E  
Bessemer av (B)  
" Hazel C tchr Prox Sch r1009 N Eugene  
" Helen C (wid John H) h1009 N Eugene  
" Jack (Beulah E) emp Cone Mills h Catawaba  
av (B)  
" Jake M (Zena M) bldg contr 1202 Elwell av  
(B) h do  
" Julia B exam Collr Int Rev r404 Aberdeen  
ter  
" Lewis E (Lillian C) USA h2025 Niagra (B)  
" Lois Mrs hlpr Jones Bros Bakery r2109 Niagra  
" Lottie W Mrs spnr Cone Mills h1207 16th  
" Martha clk Guilford Co-op Assn r404 Aberdeen  
ter  
" Mary L (c) chkr East-N-Clns r1923 Perkins  
" Maude H (wid W R) h404 Aberdeen ter  
" Nelle Mrs typ Jeff Life r RD 1  
" Opal Mrs bkpr Am Paper Products h706 Dick  
" Oscar W slsmn North State Milling r3822  
Greenpoint dr  
" Ruth W Mrs tmkpr Cone Mills h2502 Hubbard  
" Scott bkpr Kraft Cheese r623 Summit av  
" Sheridan (Jane) USMC r1035 Dewey  
" Sylvester (Opal B) elec meter insp Duke  
Pwr h706 Dick  
" Wilmer G ship clk Gboro Weaving r Julian NC



Phone  
2-1125

Densmore Abner F mtcmn Sears r RD 1  
" Rosa C Mrs beauty opr Meyer's r318 Gorrell  
" Roy (Rosa C) stock mn Sears r318 Gorrell  
" Ruby M slsmn Sears r RD 1  
" Wm L wrapper Sears r318 Gorrell  
Denson Chas G (Mae L) overhrlr Cone Mills h  
2212 Shoher  
" Herman M (Ruth D) driver Canada Dry r  
2212 Shoher  
" J Alton (Mabel S) dofr Cone Mills h2300 Poplar  
" Jo Ann slsmn Kress' r2300 Poplar  
" Lloyd L (Virginia J) oiler Cone Mills h915 Mc  
Cormick  
" Mae L Mrs spnr Cone Mills h2212 Shoher  
" Ralph J emp Canada Dry r Brown Summit NC  
" Ruth D Mrs spnr Cone Mills r2212 Shoher  
Dent Euna G Mrs smash hd Cone Mills h1804  
Roseland  
Dentiste Espie G sten USA Recruiting Serv r  
422 N Spring  
" Mary G (wid Geo A) h422 N Spring  
" Paul G studt r422 N Spring  
Denton Lottie H (wid Adam Mc) r603 Simpson  
apt C  
Dependable Machine Co Inc John C Inmon pres  
Chas L Hartsell v-pres Mrs Susan Inman  
sec-treas High Point rd  
DeQuitt Louise Mrs r1527 Tucker  
Derbyshire Steph W (Ruby S) asst mgr Pittsburgh  
Testing Laby h3601 Textile dr extn (B)  
Derivan John E (Ruth E) tech adviser US Treas  
Dept h1044 Hill  
Dermates Alec G stocker A & P r313 W Fisher  
" Evelyn emp NC Broadcasting r313 W Fisher  
" Geo J (Helen) with Palace Cafe h313 W Fisher  
Dernoncourt Wayne L asst state dir Tex Wrks  
Union of Am r101 Bellemeade  
Derrickson Hurley W (c; Emma H) interviewer  
State Employment Security Comm h1003  
Lindsay  
DeRushia Gordon steel wkr Saml Edmunds r323  
W Lee  
" Lillian (wid Henry) r323 W Lee  
" Mae Mrs designer Mason-Petty Florists r909  
Inglewood  
Derznis Frank B (Pota D) h1214 Grayland  
DeSantis Jos P (Ruth) kntr Mock Judson V Co  
h1222 Westside dr  
DeSanto Robt E (Jane C) overseer Bur Mills h  
907 Circle dr  
" Rocco A (Angeline) technical advisor Bur  
Mills r3832 Friendly rd  
DeSha Billie M slsmn Sears  
DeShazo Edwin M (Pauline C) mgr Sou Sls h  
217 N Elam av (SH)  
DeShields Gladys W Mrs (c) maid O'Henry Ho-  
tel h737 Wilmington  
" Lemuel B (c; Gladys W) porter Ambrosia Cake  
Bakery h737 Wilmington  
**DE SOTO MOTOR CARS, Beck Motor Co Dealers**  
315 N Greene, Tel 3-5588 Used Car Dept  
331 N Elm (See page 3 Buyers' Guide)  
Desper Beverly A Mrs ofc wkr Genl Mtls h1326  
Woodside dr

**CHARLES D. ROBERTS CO.**

MANUFACTURERS  
HARDWOOD DIMENSION STOCK  
Dogwood—Persimmon—Hickory—Ash  
SHUTTLE BLOCKS—PICKER STICKS  
FINISHED STRIKING TOOL HANDLES  
700 W. Lee P. O. Box 3033 Tel 3-1978-9

Schiffman's

LEADING  
JEWELERS  
SINCE 1893

Diamonds  
Jewelry  
Silverware  
China  
Glassware

ART  
and  
GIFT  
DEPT.

225

S. ELM

Tel.  
5146



Office Furniture

**JOS. J.  
STONE & CO.**

Division of  
ROBINSON TAG &  
LABEL CO OF N Y



File Cabinets

SAFES—CHESTS  
VAULT DOORS



Bookkeeping Systems

225 S. Davie  
Phone 2-0123



Printing

**BECK MOTOR CO.**

SALES and SERVICE

315 N. GREENE ST.  
PHONE 3-5588

USED CAR DEPT.  
331 North Elm Street



**DEVOE  
PAINTS**

**KEARNS  
PAINT  
CO., Inc.**

**Sporting  
Goods**

**Artists'  
Materials**

**Wallpaper**

**112  
N. GREENE**

**TEL.  
2-4171**



**SEEDS**

**SCOTT  
SEED  
CO.**

**Seedmen  
Since  
1903**

**"PURITY  
BRAND  
SEED"**

**Wholesale  
and Retail**

**235  
N. Greene St.  
PHONE  
3-2554**

**Meyer's**

**DEPARTMENT STORE**

**GREENSBORO, N. C.**

**TEL. 4-2411**

**Martin**

**FURNITURE & CARPET CO.**

**Featuring Eighteenth Century English and  
Colonial Reproductions—A Complete Interior  
Decorating Service  
916 Fairground Ave. Phones 4-5479 and 4-5480**

**DESPER**

" John W jr (Beverly A) slsmn Western Auto Store h1326 Woodside dr

**DETROIT STEEL PRODUCTS CO** (Fenestra Steel Windows), Binswanger & Co Inc Dealers, 211-21 Macon bet Tomlinson amd Washington, Tel 2-3107 and 2-3108 (See page 97 Buyers' Guide)

" Stoker Co Paul O Stribling jr rep ofc 205½ N Greene

Detter D C (Ormal) U S probation ofcr r Oak Ridge rd

Dettmering Mary C h211 Mebane

" Sarah r4100 Raleigh rd (B)

DeVane Arth clk Blue Bell h1033 W Market apt 2

" David benchmn Sou Optical r110½ S Eugene  
**DE VANE FRANK L** (Aline C), Asst Cash Security National Bank, h206 Leftwich, Tel 2-3776

" Jeanne Mrs clk Bur Mills r110½ S Eugene

**DE VANE R REED** (Martha F), V-Pres Fielding L Fry & Co Inc, h819 N Elm, Tel 7796  
Devaney Jesse S sta mgr Sonny Serv Oil r Winston rd

" Reed R (Irene J) pres Sonny Serv Oil h2412 Hawthorne

Deveau Helen B Mrs (c) emp Wade's Dry Cln h2409 Binford

" Leroy (c; Helen B) emp Rolling Plmb Repr Shop h2409 Binford

Deveaux Cecelia (c; wid Redmond M) r1705 E Market

DeVeny Doris K Mrs ofc wkr WCUNC h202 S Elam av

" Wm C (Doris K) assoc prof WCUNC h202 S Elam av

Dever Annie tex wkr Gboro Overall r RD 7

" Arth M (Daisy H) dist del supr W U Teleg h512 Park av

" Daisy H Mrs credit mgr Gboro News h512 Park av

" J Henry (Lake S) pharm C C Fordham Drug Store h1509 Asheboro

" Lake S Mrs clk C C Fordham Drug Store h1509 Asheboro

" Robt J studt r1509 Asheboro

Devin Geo F jr (Mildred C) operating mgr Sears h1605 Colonial av

Deviney Edith E Mrs nurse Dr Roy M Smith h 2411 Lawndale dr

" J Norman (Vera N) cash Bank of Gboro h408 S Chapman

" Jas M (Lois C) clk Ry Exp h518 S Aycock

" Kenneth B (Edith J) capt City Fire Dept h2411 Lawndale dr

DeViney Lois C Mrs reept Mock Judson V Co 'h 518 S Aycock

Deviney Lora B (wid Jesse E) h317 N Edgeworth apt 4

" Paul K (Virginia R) hlpr Jones Bros Bakery h2314 Dellwood dr

" Vera N Mrs sec-treas Taylor-Made Homes bkpr John R Taylor Co h408 S Chapman

" Virginia R Mrs fldr Trqxler Hosiery h2314 Dellwood dr

DeVinny Margt C asst prof WCUNC h403 Westdale pl

Devlin John R eng Piping & Equip Constn r405 Sunset dr

**DEVOE PAINTS, Kearns Paint Co Inc Dealers, 112 N Greene, Tel 2-4171 (See page 149 Buyers' Guide)**

DeVon Mac with Manuel Cafe r337 Ashe

Dew Annie B (c) chkr Gboro Lndry & Clns r 1206 Haynes

**DEW**

" Lois A Mrs ofc sec Arnold Vault h1312 Overland dr

" R T Mrs trmr Blue Bell r Summerfield NC

" Thos H (Lois A) pntr h1312 Overland dr

DeWeese Allene ofc sec Lloyd B Gallimore r Kernersville NC

Dewey Wm F (Barbara B) controller Blue Bell h3603 Dogwood dr

DeWitt Ivory (c) curbrmn Nuckle's Barbecue r 312 N Dudley

" Richd D (Marie D) agt EAL h602 S Aycock apt 1

Dexheimer-Earl (Mary M) fxr Mock Judson V Co h300 Park av (B)

Dexter S Inez div head Sears r411 N Edgeworth

Dezarn Wayne R slsmn Electrolux Corp r Winston-Salem NC

Dezern Dorothy D pricer Sears r Guilford College NC

Diamico D A (Helen R) tex wkr Cone Mills r 2416 Cypress

DiAmico Helen R Mrs opr SBT&T r2416 Cypress

Diamond Cash Grocery (Rev Thos E Cross) 2111 Ashe

" Drive-In (Jas Metrides) restr 1460 S Elm

" Guerney H (Janie C) kntr Mock Judson V Co h Pomona rd

" Louis E (Eliz) trav slsmn h2304 Fairfield av

Diamond John W wtchmn Geo C Brown & Co h 2229 W Lee

Diana Shop Mrs Myrtle Walker mgr women's clo 206 S Elm

Dibble Maxie L saw filer r2007 S Elm

Dick Ada S Mrs mach opr Tuftwick Corp h1833½ Spring Garden apt 5

" Annie nurse Sternberger Hosp r McLeansville NC

" Annie L Mrs slsmn Ellis-Stone r RD 6

" Annie M (wid T W) smstrs h323 Tate apt 1

" Celine Mrs (Geo P) opr Vick Chem h510 Church

" Chas V (Thelma S) plmb Dick & Kirkman Plmb h511 Blandwood av

" David E (c) lab Sears r Whitsett NC

" David P (Della W) carrier PO h1200 Elwell av (B)

" Della W Mrs tchr McLeansville Sch h1200 Elwell av (B)

" E R Mrs smstrs Blue Bell r Summerfield NC

Edith M Mrs with Dick's Ice Cream h415 W Radiance dr (SH)

" Edw R (Alice B) tex wkr Cone Mills r Summerfield NC

" Edwin L emp DuPage Mfg r Guilford College NC

" Eliz (c) r1927 E Market

" Eliz C (wid Grady) nurse 307 Woodlawn av h do

" Elsie B Mrs h407 Crestland av

" Emma (c; wid Monroe) h305 Huffman

" Frank (c; Thelma) emp Haynes Funeral Home r1608 McConnell

" Fred D (c; Beatrice P) lab Cone Mills r814 Bennett

" Fred R (Ruby W; D & L Mtr Line) h1100 Bellevue

" Fredk (c; Beatrice) emp Cone Prnt Wks h918 Lincoln

" Geo P (Celine M) asst dir Forbis & Murray Funeral Home h510 Church

" Grace (c) maid r1302 E Washn

" Harvey with Dick's Ice Cream

" J Boyd (Edith M; Dick's Ice Cream Co) h415 W Radiance dr (SH)

" Jas (c) auto mech r1608 McConnell

" Jas A (Pearl N) stmftr Dick & Kirkman r 1558 Lovett

" Jas H (Grace M) slsmn Wingo-Elliott & Crump h1714 Madison av

" Jas H (Inez T) servmn Western Elec r1601 Elwood av

" John R (Laura) pres Dick & Kirkman r Westridge rd

" & Kirkman John R Dick pres Joe M Kirkman v-pres-treas Ada L Smythe sec plmb and htg 1147 Battle Ground av

" Laura Mrs (c) h1608 McConnell

" Luther (c) r306 N Booker

**BESSEMER IMPROVEMENT CO.**

**1100 E. Bessemer Ave.**

**BUSINESS AND INDUSTRIAL LOCATIONS**

**Phone 3-0560**

**TRADE AT**

**SUMMIT SHOPPING CENTER**



for Economical Transportation



## TRADERS CHEVROLET CO., INC.

SALES AND SERVICE

Genuine Chevrolet Parts and Accessories

215-217 E. Market St.

Tels. 2-2146—2-2147

**DICK**  
 " Mary (wid Grady) tex wkr Blue Bell h1905 Grove  
 " Mildred ofc sec Remington Arms r Wiley rd  
 " Mozelle asst credit mgr Ellis-Stone r803 Longview  
 " Oscar W jr (c; Lula) trucker Sou Ry h306 N Paul driver Southside Hdwr RD 6  
 " Paul (c) trucker Sou Ry r Sedalia NC  
 " Perce H (Annie L) mech Dick & Kirkman r RD 6  
 " Richd W (Jean P) slsmn Joseph J Stone & Co h508 Forest apt 4  
 " Robt (c) lab Sou Converting r Whitsett NC  
 " Robt J (Ada S) emp Pomona T C Co h1833½ Spring Garden apt 5  
 " Robt S (Callie) clk W I Anderson & Co h803 Longview  
 " Ruby W Mrs sec D & L Mtr Line h1100 Bellevue  
 " Thelma S Mrs bkpr Bur Mills h311 Blandwood  
 " Virginia nurse r835 McCormick  
 " Waldo E (Faye W) leather wkr McLeod Leather & Belting h3110 Peebles dr  
 " Wm (c) truck driver r1608 McConnell  
**Dick's Barber Shop** (Richd C Hassell) Friendly rd (Glfd Col)

**DICK'S ICE CREAM CO** (J Floyd Dick), Manufacturers of Quality Ice Cream and Novelties, Wholesale and Retail 386 N Elm, Tel 2-4507

### DICK'S LAUNDRY CO

THOMAS O AYRES, Pres-Treas  
**LAUNDERERS**  
**DRY CLEANERS**  
 328-332 E Market  
 Telephone 7101  
 (See page 129 Buyers' Guide)

### DICK'S SHOE SHOP

**SUMMIT CENTER BRANCH**  
**R DOYLE GREESON**  
 Manager  
**MODERN EQUIPPED SHOE REPAIR SHOP**  
 918 E Bessemer av  
 Telephone 4-5803

### DICK'S SHOE SHOP

**MRS MARY B DE GROTTE, Owner**  
**MODERN EQUIPPED SHOE REPAIR SHOP**  
 208 N Elm  
 Telephone 2-2459

Dickens Ann brdr Bur Mills r1508 Asheboro  
 " Chas pntr WCUNC r909 Walker av  
 " Florence r4100 Raleigh rd (B)  
 Dickenson J B jr (Carol S) acct A M Pullen & Co r2726 Robin Hood rd  
 " Robt R (Alva C; Dickenson Sls & Eng; Hercules Mach Wks) h217 E Smith  
 " Sales & Engineering Co; Robt R Dickenson) machs 929 Church  
 Dickenson Chas C (Ruth W) repr Reliable Home Equip r908 N Eugene  
 " Chas D (Maude C) repr N C Bakers Council h908 N Eugene  
 " Douglas F (Edna L) tchr PS h1128 W Northwood  
 " Helen M Mrs tex wkr Mock Judson V Co h 1317 Cypress  
 " Jack jr (c) bus boy O'Henry Hotel r317 Beech  
 " Jos (c; Lottie) lab SAL h1018 E Washn  
 " Laura H Mrs clk Dillard Paper r Guilford College NC  
 " Maud N (wid Wm W) btry flr Cone Mills h 1210 Walnut  
 " Novella W dept hd Belk's r813 Madison av  
 " Patsy (c) panner Columbia Baking r1018 E Washn

## Greensboro Marble & Tile Co.

Tile—Marble—Soft Floors

CONTRACTORS

1711 Spring Garden

Tel. 2-2309

### DICKERSON

" Ruth A slsmn Kress' r1106 Battle Ground av  
 " Wm W (Helen M) tex wkr Cone Mills h1317 Cypress  
 " Woodrow M (Grace) routemtn Pet Dairy Products h1106 Battle Ground av  
 Dickey Lonnie (c) driver Hunt Coal r961 E Washn  
 " Robt H (Louise H) chf acct Housing Authority of the City of Gboro r1119 Va av  
 Dickie Faye K Mrs tex wkr Gboro Overall h 511½ Walker av  
 " Robt L (Faye K) pntr h511½ Walker av  
 Dickins Jos L emp J H Swain Lbr r1414 Hubbard  
 Dickinson Addie B Mrs ofc sec Davidson Auto Sup h514 University dr  
 " Frances typ Jeff Life r1508 Asheboro  
 " Geo W (Anna B) asst prof WCUNC h301 Mc Iver apt 5  
 " Margt S Mrs tchr Lindley Jr HI Sch h1045 W Market  
 " Richd C (c) baker Ambrosia Cake Bakery r Lutheran College  
 " Roger (Addie B) emp SBT&T h514 University dr  
 " S Thos (Margt S) tourist home 1045 W Market h do  
 Dicks see also Dix  
 " M Kath opr SBT&T r705 Magnolia  
 " Percy S (Eunice B) wrap hngr Gboro Weaving r Randleman NC  
 Dickson see also Dixon  
 " Albert P Rev (Maude) pastor Buffalo Presby Ch h2520 Church st rd  
 " Gwendolyn T tchr A&TCol r1108 S Benbow rd  
 " Joe constn wkr J A Jones Constn r2406 Poplar  
**DICKSON JOHN F** (Catherine T), District Agent Aetna Life Insurance Co, 216 Commerce pl, Tel 2-3468, r RD 2, Tel 28-3467  
 " Lydia F Mrs brush out hd Gboro Weaving r 932 Walker av  
 " Marion emp Eubanks Laundromat r133 E Smith  
 " Mark A (Sallie G) pres-treas Gate City Elec Co Inc h700 Mayflower dr  
 " Robt F (Marion H) ship clk Odell Hdwr h133 E Smith  
 " Ronald C (Sally G) slsmn Dockery Lbr & Hdwr h404 Delancy (B)  
 " Sallie G Mrs v-pres-sec Gate City Elec Co Inc h700 Mayflower dr  
 " Sally G Mrs clk typ Collr Int Rev h404 Delancy (B)  
**DICKSON TRANSFER CO INC**, Wm T Stiller Jr Mgr, 501 Guilford av, Tel 5590 (See page 186 Buyers' Guide)  
 Dictaphone Corp Arth W Wright mgr 418 N Eugene  
 Diebold Charlotte C Mrs bkpr Du Page Mfg h 1301 N Elam av  
**DIEBOLD INC**, William H Duncan Mgr, Office Equipment, Business Machines, Safes, Vault Doors and Money Chests, 214 Watson Bldg 126½ W Sycamore, Tel 2-2409 (See page 144 Buyers' Guide)  
 " Wm F (Charlotte C) pres' Du Page Mfg h1301 N Elam av  
 Dierks Darwin L (Eloise) pkr Sears r2501 High Point rd  
 " Eloise Mrs bkpr Vick Chem r2501 High Point rd  
 " Virtus H (Betty) pntr WCUNC h917 W Lee apt 3

## H & H Clothing Co.

—  
**CASH OR CREDIT**  
 —

OPEN A CHARGE ACCOUNT  
 —

Ladies' and Gents' Ready-to-Wear Clothing  
 —

131 S. Davie St.

PHONE 2-2564

## Sutton's FLORISTS INC.



Flowers and Plants for All Occasions



W. Market se. cor. Greene

TEL. 2-4127

## MENDENHALL LUMBER CO., INC.

Mendenhall's Good Lumber Since 1884

PHONES 2-0417, and 3-6643

ASHE AND LEWIS STS.

Lumber Building Supplies, Millwork, Hardware, Lucas Paints

# J. ELWOOD MITCHELL CO.

INSURANCE — BONDING

925 Jefferson Standard Building

Phone 7186

Communal Mausoleum in  
**GUILFORD MEMORIAL PARK**  
 Beautiful and Complete Interment Service  
**PERPETUAL CARE**  
 Highway No. 29-70 PHONES  
 Half Way Between High Point: 7250  
 Greensboro and Greensboro: L. D.  
 High Point High Point M-7250

Diggs Edw O (c) clk PTS  
 Dillard Andrew B (c; Jessie) h910 Tuscaloosa  
 " Bessie (c) maid h816 Best  
 " Carol r312 N Davie  
 " Carson (c) shoe-shlneemn Gboro Shoe Shine  
 Parlor r419 High  
 " Earlene (c) maid r816 Best  
 " Edw G hlpr City Recreation Comn r RD 2  
 " Edwin R (Eleanor S) slsmn Dillard Paper h  
 907 Hill  
 " Elbert E oiler Cone Mills r Reidsville NC  
 " Elizz Mrs (c) cook Senior High Sch h118 Re-  
 gan  
 " Ezra (c) barber John C Crump r713 Ashe  
 " Geraldine (c) tchr PS r713 Ashe  
 " Grover (Beatrice S) swpr Cone Mills h2516  
 Freeman's Mill rd  
 " Gwyn A swpr Cone Mills r2511 Freeman Mill  
 rd  
 " J Will (c; Kate) h419 High  
 " Jas R (Zora) prsr A&TCol h121 N Obermeyer  
 " Jas S hlpr City Recreation Comn r RD 2  
 " Jeannette (c) r1300 Lindsay  
 " Jessie Mrs (c) emp R J Reynolds Tob h91  
 Tuscaloosa  
 " Jo Ann opr SBT&T r219 S Eugene  
 " John E (Dorothy M) dofr Cone Mills r Reids-  
 ville NC  
 " Lillian C opr SBT&T r219 S Eugene  
 " Louise P Mrs clk Ham's Sundry Store h500  
 Pearson apt C4  
 " Luther J (Mary R) dofr Cone Mills h1814  
 Ryan  
 " Mary B (c; wid John H) h713 Ashe  
 " Mary R Mrs crlr Cone Mills h1814 Ryan  
 " Maureen (c) maid r1007 E Washington

## DILLARD PAPER CO

Officers  
 STARK S DILLARD, Chairman of Board  
 RANDOLPH E MORRISSETT, Pres  
 C CLAYTON BELL, V-Pres  
 L M MURPHY, V-Pres  
 CHAS L WYRICK, V-Pres  
 L K THOMPSON JR, Sec  
 FRANK H HAILE JR, Treas  
 WHOLESALE PAPER  
 FINE AND WRAPPING  
 518-524 Ashe  
 Telephone 3-5581  
 (See page 151 Buyers' Guide)

" Rachel (c; wid Thos) r305 Law  
 " Ray E (Alice W) slsmn Chicago Mkt r818 Wal-  
 ker av  
 " Ruth E (c) prsr Community Clns r RD 8  
 DILLARD STARK S (Alice W), Chairman of  
 Board Dillard Paper Co, r RFD 3, Box  
 172, Tel 6406  
 " Thelma B billing clk Jos Ruzicka r Silver av  
 " Thos R (c; Ida) shlp clk Joseph J Stone &  
 Co h1300 Lindsay

## Talley Electric Co.

ELECTRIC CONTRACTING

1109 BATTLE GROUND AVE.

TEL. 4-1531

Dillenneck Marion M swtchbd opr Belk's h  
 1000 Glenwood av  
 Dillinger Lester A dept mgr Troxler Hosiery  
 r411 S Forbis  
 " Lucille brdr Troxler Hosiery  
 Dillon Bessie C Mrs splr Cone Mills h2113 Cy-  
 press  
 " Dorothy G clk Fordham's Clns r818 Terrell  
 " Edith P Mrs pkr Gboro Mfg h520 Terrell  
 " Edna D stock clk Woolworth's r Summer-  
 field NC  
 " Edw L (Rebecca M) with Dillon's Serv r2113  
 Cypress  
 " Evelyn H Mrs tex wkr Gboro Overall r RD  
 3  
 " Frances T Mrs plant wkr Western Elec h1006  
 Grayland  
 " Gladys r1301 Westover ter apt 05  
 " Harmon E (Edith P) crd grndr Cone Mills h  
 520 Terrell  
 " Howard C (Dillon's Serv Sta) r2113 Cypress  
 " J A (May) carp h1512 Glenwood av  
 " Jack D admn asst Jeff Life r909 Longview  
 " Jas W serv mgr Stewart Mtrs r2727 Stratford  
 dr  
 " Jessie B Mrs h1123 Va av  
 " Jos E (Lois O) estimator Shafter Consn h  
 1306 Whilden pl  
 " Julius E (Edna D) h741 Pearson  
 " Louise F (wid C J) h419 N Edgeworth  
 " Merrill A (Gladys D) emp City Real Est h909  
 Longview  
 " Paul (Tela M) clk Ry Exp h908 Wharton  
 " Rebecca M Mrs spnr Cone Mills r2113 Cypress  
 " Robt A r741 Pearson  
 " Ross L (Bessie C) oiler Cone Mills h2113 Cy-  
 press  
 " Sebron L cln Cone Mills r McLeansville NC  
 " Tela M Mrs collator Jos Ruzicka h908 Whar-  
 ton  
 " Willard J r741 Pearson  
 " Wm G (Frances T) driver Carolina By-Prod-  
 ucts h1006 Grayland  
 " Wm T (D & W Auto Glass Shop) r Sedgfield  
 NC  
 Dillon's Service Station (Howard C Dillon) 2419  
 Spring Garden  
 Dills Elmer J (Thelma E) groundmn Duke Pwr r  
 RD 5  
 Dillworth Annie (c) r521 Thomas  
 " Hattie Mrs (c) r323 Regan  
 " Mary L (c) maid h521 Thomas  
 " Zora (c) maid h1049 Bibro  
 Dilmouth Lucy (c) lab WCUNC r RD 7  
 Dilworth Israel (c; Maggie) lab r469 Cole  
 " Jas H (c; Ruby L) emp Dillard Paper h1009 E  
 Bragg  
 " Lee Mrs (c) maid h1016½ E Washn  
 " Robt emp Bridges Furn  
 " Ruby L (c) kitchen hlpr Sears h1009 E Bragg  
 D'Maria Chas (Viola M) with Piedmont Exter-  
 minating h1902 Elwood av  
 Dimos Wm with Guilford Dairy r508 Asheboro  
 Dingeldein Geo P (Jane B) with Bur Mills r  
 1001 Woodland av  
 Dinkins John L (Pearl I) crd grndr Cone Mills  
 r RD 7  
 " Wm A insp Container Corp of America r Reids-  
 ville NC  
 Dinkle Robt M (Eileen B) pres Carolina Quality  
 Block r Ashland dr (HL)  
 Dinwiddie Anne S Mrs clk Western Auto Sup h  
 904 W Market apt 4B  
 " Edgar LeH jr (Anne S) slsmn Multigraph Sls  
 Agcy h904 W Market apt 4B  
 " Olive Mrs drsmkr 307 Sycamore apt 2 h do  
 Dipple Lena C Mrs bobn fir Cone Mills h2303  
 Maple

## DIRECTORY LIBRARY

OUT-OF-TOWN CITY DIRECTORIES  
 CHAMBER OF COMMERCE  
 225 N Greene  
 Tel 7195

Seburn's

Imported Gifts  
 Flower Containers

Silverware

China  
 and  
 Crystal

Jewelry

116 N. Elm

Seburn's

**SILLS**  
 IS A WORD FOR  
**SHOES**  
 in Greensboro

**SILLS**  
 IS A WORD FOR  
**SHOES**  
 in Greensboro

**SILLS**  
 IS A WORD FOR  
**SHOES**  
 in Greensboro



## Office Supply Co.

Typewriters—Adding Machines—Calculators  
 SALES, SERVICE AND RENTALS

218 W. Market

Phone 5353

(Opposite Court House)



# SASLOW'S, Inc.

DIAMONDS—WATCHES—SILVERWARE

214 S. ELM

DIAL 2-1307

YOUR LEADING JEWELER FOR OVER 25 YEARS  
"GREENSBORO'S LEADING CREDIT JEWELERS"

## DIRECTORY OF GREENSBORO

HILL DIRECTORY CO INC  
PUBLISHERS  
207 Governor  
Richmond 6, Va  
Tel 3-0127

- Disabled American Veterans Jas H Lewis commander (state dept) 1814 Spring Garden  
" American Veterans Guy & Joseph Thomas Chapter 20 meets 1st & 3d Mon 224½ E Sycamore  
Disk J Geo (Ida E) sls eng Medusa Portland Cement h1418 Whilden pl  
Disoway Antoinette F Mrs nurse Masonic & Eastern Star Home  
Ditto Inc Vernon L Binger mgr br ofc sups 1703 Spring Garden  
Divers Betty Mrs serv rep SBT&T r2619 Springwood dr  
" Jack C (Betty) servmn Burroughs r2619 Springwood dr  
Dix see also Dicks  
" Carl H (Odessa) servmn Toledo Scale Gboro r Shady Lane rd  
" Enid M tex wkr Cone Mills r609 Terrell  
" Frank (c; Thelma) servmn Haynes Funeral Home r1608 McConnell rd  
" Mary P sten Ellis-Stone r703 Percy  
" Maude P Mrs wvr Cone Mills r Pomona NC  
Dixie Apartments 336 Bellemeade  
" Bedding Co Inc A Benj Glass pres Mrs Nell R Maness sec-treas mfrs 1935 Freeman's Mill rd  
" Billiard Parlor (Ed Gresham) 207 E Market  
" Building 125 S Elm  
" Building Carl F Bodsford mgr ofc 125 S Elm R310  
" Diner (Louis D Ganelos Wm J Vassiliou and Geo Metropoulos) restr 111 S Greene  
" Home Equipment Co Clarence "Eddie" Arnold dist mgr 930 Fair Ground av  
" Lock & Key Service (Robt T Douth) 112 W Lewis  
" Outdoor Advertising (Andrew Wachter) 518 Woodlawn av  
" Overall Service Meyer Leader mgr Indry 1827 Spring Garden  
**DIXIE ROOFING CO (Chas P Stanley), Roofing and Sheet Metal Work, 215 Hughes, Tel 7730**  
**DIXIE SALES CO INC**  
Officers:  
E B SNYDER, Pres  
L H STARMER, V-Pres  
MARY D SNYDER, Sec-Treas  
327-29 Battle Ground av  
Telephone 3-6964  
(See page 7 Buyers' Guide)  
" Textile Machine Co The Robt L Hooper pres Jas W Scott v-pres Silas Blair sec Harry H Health treas mfrs 801 McCormick  
Dixon see also Dickson  
" A C emp Spence Furr r N Elm  
" Ada P Mrs slswn Ellis-Stone h225 Church  
" Adam C (Lucie A) h205 Wilson  
" Ailene S Mrs clk Sears h1317 Lexington av  
" Aida M Mrs forwn Blue Bell h223 E Lee apt 5  
" Alfonso (c) r510 Best  
" Alf E (Marietta G) mech Johnson Serv h802 Homeland av  
" Ann ofc wkr Blue Bell h415 Asheboro apt 3  
" Anne M file clk Pilot Life Ins r1306 English (B)  
" Arnold G (Edna T) carp Cone Mills r Brown Summit NC  
" Beatrice Mrs nurse Piedmont Memorial Hosp r RD 1  
" Billy J chkr Sears r RD 2  
" Carl C (Bessie S) kntr Chadborne Hosiery Mill (Siler City NC) h2405 Freeman's Mill rd  
" Carl L (Sarah) insp Mock Judson V Co h500 Pearson apt B3  
" Carl P (Lizzie M) slsmn Genl Mills h607 Tuscaloosa  
" Chas clk Lennox Hotel r104½ N Davie

"IF IT'S PAPER"



524 S. Ashe St. Phone 3-5581  
GREENSBORO, N. C.

## DIXON

- " Chas H ydmn City Lbr r RD 3  
" Chas L carp Cone Mills r2317 Hubbard  
" Chas M serv mgr Davis Tire r Mills Chapel rd

## DIXON & CHRISTOPHER CO INC

JOHN O CHRISTOPHER, Pres  
DANL T WAYNICK, V-Pres  
THOS C DIXON JR, Sec-Treas  
PLUMBING AND HEATING CONTRACTORS  
1105 E Bessemer av  
Telephone 4-3208  
(See page 156 Buyers' Guide)

- " Dan F (c) lab Arnold Stone Co r510 Best  
" David A emp Genl Mtls r RD 1  
" Dwight A (D Pauline) slsmn Binswanger & Co h1108 W Northwood  
" Early F (Rosa) carp 809 Sykes av (B) h do  
" Edna T Mrs wvr Cone Mills r Brown Summit N C  
" Elva S Mrs ofc sec Blue Bell h2810 Masonic  
" Estelle (c) starcher Lane's Lindry r906 Wilmington  
" Florence L btry flr Cone Mills r600 17th  
" Floyd M O (Virginia H) ofc mgr SBT&T h2813 Springwood dr  
" Frances ofc sec Pilot Life Ins  
" Frank T (Otis C) bundler Blue Bell h223 E Lee apt 2-4  
" Geo W (Elva S) emp Saunders Nash (High Point NC) h2810 Masonic dr  
" Grady (c; Estical) lab Arnold Stone Co r906 Wilmington  
" Helen H Mrs bobn flr Cone Mills h2217 Poplar  
" Helen R Mrs slswn Sears h1515 Elwood av  
" Henrietta (c) maid r921 Pickard  
" Hubert L (Erma) truck driver h2106 Niagra (B)  
" Ice Co Inc John H Dixon pres Chas D Trollinger v-pres John E Smith sec-treas 1506 Freeman's Mill rd  
" J Frank (Maxine R) slsmn Guilford Dairy Co-op r500 N Mendenhall  
" J Robt (Hazel F) asst acctg dept Carter Fabrics Operating Group h1302 Quail dr  
" Jack D emp Biltmore Dairy Farms r RD 1  
" Jas (c; Marie L) studt h2601 E Market av 7D  
" Jas R ship clk Biltmore Dairy Farms r RD 1  
" Jas W (Dell W) exec v-pres Gboro Chamber of Commerce h207 Leftwich  
" Jesse E (Asheboro St Gro) r7 Westminister ct  
" Jesse O (Mabel P) carp Cone Mills h924 Foubree (B)  
" John H (Helen M) carp Cone Mills h2217 Poplar  
" John H pres Dixon Ice r1800 W Market  
" John H (Martha J) slsmn E F Craven Co r Raleigh NC  
" John R (Helen R) City Police h1515 Elwood av  
" John W (Hattie) hotel clk h311 W Fisher av  
" Jos (c) lab Sou Converting r511 Martin  
" Lessie E (wid Allen N) beauty shop 139 Paisley h do  
" Lester C (Beulah B) blr Cone Mills r2400 Poplar  
" Lillian tex wkr Blue Bell r1600 17th  
" Lottie M (c) prsr Columbia Lindry r1018 E Market  
" Louise tex wkr Cone Mills r1600 17th  
" Lucille F Mrs opr SBT&T r RD 6  
" Lura M (wid Jas C) r415 Asheboro apt 3

## ARTHUR MURRAY SCHOOL OF DANCING



COME IN FOR GUEST LESSON

110 E. Gaston St.  
Phone 8467

523-525 S. ELM ST.

# SOUTHSIDE HARDWARE CO., INC.

Complete Service in Hardware  
Farmers' and Builders' Supplies Since 1902

PHONE 2-2106

## KIRK'S SINEATH MOTOR CO.

AUTO REPAIRS • WRECKER SERVICE • COMPLETE BODY REBUILDING

420 Battle Ground Ave.

24 Hour Service

Tel. 2-3456

**WELDING****RIERSON BROS.****"We Weld It"**Electric and  
Acetylene  
WeldingBoiler  
Repairing  
Portable  
Equipment246-248  
E. SycamorePHONE  
2-0692**NORTH CAROLINA EQUIPMENT CO.**

CONSTRUCTION, INDUSTRIAL and LOGGING EQUIPMENT

Greensboro  
Phone 2-4569

1/4 Mile W. Greensboro Airport

**HARRY D. KELLETT, Inc.**

Distributors

Dodge and Plymouth Motor Cars  
**DODGE—JOB-RATED—TRUCKS**

449 W. MARKET

PHONES 2-1122 and 5695

**W. H. WEAVER  
Construction Co., Inc.**

GENERAL CONTRACTORS

Specializing in Home Building

214 W. GASTON ST.

TEL. 6905

**DIXON**

" M Blanche (wid E L) h1600 17th  
" Margt S (c) maid Leon's Beauty Shop r2130  
Joe Louis  
" Maxine K Mrs tel opr Carolina Paint & Var-  
nish Wks h500 N Mendenhall  
" Mazie (c) maid r1106 E Lee  
" Minnie P (wid John L) r2405 Freeman's Mill  
rd  
" Myrtle L learner Cone Mills r1600 17th  
" Nannie (c) prsr Model Lndry r371 W Bragg  
" Norfleet ofc sec Carl A Younts h505 W Sycam-  
ore apt 3  
" Patsie M (c) hlpr Columbia Baking r624  
Lindsay  
" Paul A (Ailene S) wlldr Dick & Kirkman h  
1317 Lexington av  
" Paul W (Pearl C) slsmn H & H Clo r415 E  
Lee  
" Pearl C Mrs slswn H & H Clo r415 E Lee  
" Phillip N (Irene S) bus opr Duke Pwr r324  
Lawrence  
" R B (c; Nagatha G) carp h253 W Whittington  
" Rachel jr cost acct Bur Mills r417 Crestland av  
" Robt B (Mary) dept mgr McDaniel Lewis h  
517 Woodland dr  
" Robt B (Gladys G) mach opr Cone Mills h  
1101 Elwell av (B)  
" Rosa L C Mrs nursery 359 W Lee h do  
" Ross C (Ruth) v-pres Mitchell-Dixon Ofc Sup  
h2625 Walker av  
" S Frank tex wkr Cone Mills h2400 Poplar  
" Sally Mrs r40 Causey (P)  
" Saml C (Rosa L C) mtce mn Wysong & Miles  
Pdry h359 W Lee  
" Sarah K clk Sears r Brown Summit NC  
" Silas F oiler Cone Mills r2400 Poplar  
" Thaxton (c; Ernestine) pntr 1036 Best h do  
" Thos B (Rebecca G) eng Dixon Ice h1103 Neal  
" Thos C (Ada P) barber Natl Barber Shop h  
225 Church  
**DIXON THOS C JR, Sec-Treas Dixon &  
Christopher Co Inc, r225 Church, Tel 2-  
0993**  
" V T (Lucy E) mgr Guilford Dry Clns r RD  
3  
" Verna M clk First Fidelity r225 Church  
" Virginia r40 Causey (P)  
" Virginia H Mrs slswn Ellis-Stone h2813 Spring-  
wood dr  
" Walter N r409 Jackson  
" Wm slsmn Guilford Dairy r223 E Lee apt 5  
" Wm H emp Dixon Christopher r225 Church  
" Wm S (Opal K) wvr Cone Mills h1415 20th  
" Wm T (Alice W) tex wkr Cone Mills r RD 2  
**DIZE AWNING & TENT CO, Manufacturers  
Awnings, Tents, Venetian Blinds, Tarpau-  
lins, Auto Canvas Equipment 405 Ashe, Tel  
8479 (See page 26 Buyers' Guide)**  
" E v-pres Dize Awning & Tent Co  
Doak Eliz (c) r120 N Dudley  
" Geo W (c) meat ctr Lindsay St Store h120 N  
Dudley  
" Pearl L Mrs r1317 Mayfair av  
" Saml L with Carolina Slis & Engineering h  
1317 Mayfair av  
Doan Wilmot S dept dir Am Natl Red Cross h  
519 University dr  
Dobbin Jessie (c) maid r819a East  
Dobbins Chas O (Helen M) with Alton Water-  
proofing h207 E Whittington  
" Fannie E Mrs cash Dewey W Filds Gro h  
611 Garrett  
" Geo W (Garnet T) h1010 Twyckenham dr  
" Harry G (Sara C) trav slsmn h218 College pl  
apt 1  
" Harry S (Elsie M) mech Gate City Mtr h605  
Chapman  
" Jackie atndt Jim's Esso Serv r611 Garrett  
" Jas (c; Annie) lab h609 1/2 E Gaston  
" Jas C (Fannie E) driver Tatum Dalton Trans-  
fer h611 Garrett  
" M B (Guilford Cash Store) r RD 7  
" Mae R Mrs emp Mock Judson V Co h517 Park  
ter  
" Ruth mach opr Gboro Mfg r207 E Whittington  
" Sara C Mrs ofc wkr WCUNC h218 College  
apt 1

**DOBBINS**

" Virginia V Mrs (Elite Beauty Shop) r1500 De-  
Soto pl  
Dobbs Dorothy r123 E Smith  
Dobo Richd (c) shoe shiner Walton's Shoe Shop  
r361 Whittington  
Dobson Peggy clk County Register of Deeds r  
RD 8  
" Wm O (Grace J) laby wkr duPont h1219 Gray-  
land  
Doby Cletus lab Pet Dairy Products r Gibson-  
ville NC  
" Floyd (Edna S) chkr Pet Dairy Products h  
Pomona rd  
" Paul E mach Newman Mach r351 W Lee  
Dockery Chas C emp Sears r306 Willard  
" Claudius jr (Eliz C; Dockery Lbr & Hdw) h  
1007 N Eugene  
" Claudius III (Virginia H) genl mgr Dockery  
Lbr & Hdw h3 Springdale ct apt 2  
" Eliz C studd r1007 N Eugene  
" Jennie ofc sec Jeff Life h1407 DeSoto pl  
**DOCKERY LUMBER & HARDWARE CO (Claudius  
Dockery Jr), Lumber, Millwork and Build-  
ing Materials, Hardware, Paints 3911 E  
Market (B), Tels 5167 and 5168**  
" Maude R (wid Claudius) r1007 N Eugene  
Dockery Office Building 363 N Elm  
Dodd Anne B Mrs nurse Wesley Long Hosp r2623  
Battle Ground av  
" Fannie (c) r1500 Ashe  
" Lordess K (Clara M) slsmn Kirby Vacuum  
Clnrs h rear 3402 High Point rd  
" Lula M Mrs tex wkr Cone Mills h37 S Church  
(P)  
" Polie R (Lula M) carp H L Coble Constn h37  
S Church (P)  
" Wallace R (Anne B) designer Sutton's Florists  
r2623 Battle Ground rd  
Dodge Bros Corp James R Davis regional mgr  
regional ofc 303 S Elm R823  
**DODGE BROS MOTOR CARS AND TRUCKS,  
Harry D Kellett Inc Dealers, 449 W Mar-  
ket, Tels 2-1122 and 5695 (See page 10  
Buyers' Guide)**  
**DODGE F W CORP, James G Bullock District  
Mgr, Construction Reports and Dodge Plan  
905-908-909 Guilford Bldg 301 S Elm, Tel  
4-1988**  
" Fredk D (Eva R) acct 1506 Edgedale rd h do  
Dodson Ardy C (Colleen P) dofr Cone Mills r  
RD 5  
" Braxton L (Janet K) adv slsmn Gboro News  
r1011 W Bessemer av  
" C Howard (Bernice A) sls rep Olney Paint h  
2104 Blumont dr  
" Colleen P Mrs btry fir Cone Mills r RD 5  
" Ellie M (wid Emmett M) r1701 Fairview  
" Elsie H (wid Charlie E) wvr Cone Mills h  
2211 Jenkins  
" Ester smstrs Blue Bell r402 W Washn  
" Eug W (Pearl O) asst overseer Cone Mills h  
2106 Poplar  
" Eug W (Edna H) fxr Cone Mills h2200 Shober  
" Florence M (c) elev opr O'Henry Hotel r  
908 Johnston  
" Gilmer E emp Sears r RD 8  
" Jas M quill hlr Cone Mills r1016 Olive  
" Jesse J (c; Hilda) lab NC Distributing h  
105 Chestnut  
" John (c; Laura M) hlpr R H Barringer Distri-  
buting h114 Argyle ct  
" Lois E ofc sec Home Loan Bank Bd r Walnut  
Cove NC  
" Patricia nurse StLeo's Hosp r505 S Aycock  
" Robt W (Helen T) cfm Fordham's Clns h203  
Wilson  
" Willie C (Eliza P) swpr Cone Mills r RD 2  
Doggett Aubrey C (Ann B) clk PO h215 S Edge-  
worth  
" Bernard hlpr Hitchcock Beverage r Brown  
Summit NC  
" Chas H (Julia A) asst treas Jeff Life h  
1815 Madison av  
" Clarence (c) lab h420 Cole  
" Diana tchr Clara J Peck Sch r215 S Edgeworth  
" Horace W tex wkr Cone Mills r4216 Raleigh rd  
" Ida (c) lab Swift & Co h1103 1/2 McCulloch  
**DOGGETT J A REALTY & INSURANCE CO,  
James A Doggett Pres, Real Estate, Ren-  
tals, General Insurance 1111 Stafford pl,  
Tel 2-3144**  
" J Wesley emp Caro Setel r903 W Market  
" Jack E caretkr NC Natl Guard Armory r601  
Mayflower dr  
" Jas A (Mary N) pres J A Doggett Realty &  
Ins Co h1810 Friendly rd (S H)  
" John W (c; Elsa B) swpr Cone Mills r RD 5  
" Julia A bkpr Security Natl Bank r1815 Madis-  
son av

**CONCRETE  
AND  
GRADING  
CONTRACTORS**

**Butler Bros.**  
CONSTRUCTION CO.

3700 E. Market St.  
Phone 3-4880

**DOGGETT**

" Julius R (Sadie W) hlpr Cone Mills r4216 Raleigh rd  
" Martin (c; Roberta W) swpr Cone Mills r Brown Summit NC  
" Mary L priv sec A&T Col r RD 5  
" Norman (c; Cath) USMC h1008 Perkins  
" Phyllis Mrs clk Pilot Life Ins High Point NC  
" Taylor hlpr Hitchcock Beverage r Brown Summit NC  
" Thos F (Floy F) dept mgr Ingram Mtr h601 Mayflower dr  
" Wm (c) lab Swift & Co r Brown Summit NC  
" Wm C (c) porter Meyer's r RD 5  
Dohm Herman A (Virginia W) prntr Gboro News h530 University dr  
Dolan Hugh Rev pastor St Benedict's Cath Ch h109 W Smith  
Doll Harry A (Lillian V) engs BT&T h692 Chestnut  
Dolly Madison The apts 1013 N Elm  
Dombrowski Jos S driver F D Lewis & Son r 348 Lee  
Dominick Earl S (Betty) slsmn Cecil Jarrett Inc (Newton NC) h2105 Wrenn  
Domore Beatrice (c) Indrs r210 N Gilmer  
Donahue Geo W (c; Etta B) dofr Cone Mills r RD 5  
" Jas M (c; Alberta F) swpr Cone Mills r RD 5  
" Lucy T (c; Annie C) swpr Cone Mills r RD 5  
" Lorenza (c; Marie M) tex wkr Cone Mills r RD 5  
" Marie (c) elev opr Charles Stores r RD 5  
" Willie M (c; Senith) jan Cone Mills r RD 5  
Donald Annie G Mrs tchr Gillespie Pk Sch h1803 Madison av  
" Mamie Mrs r701 Summit  
" Wm B (Annie G) adj Aetna Casualty & Surety h1803 Madison av  
" Wm B jr studt r1803 Madison av  
Donaldson Doretha (c) maid King Cotton Hotel r 103 Watson  
" Jos C clk Davidson Auto Sup r212 S Mendenhall  
" Robt W (Margt N) agcy supvr Pilot Life Ins h919 Hill  
Donathan Ruby P Mrs smstrs Blue Bell h816 S Elm  
" Wilbur L (Ruby P) h816 S Elm  
Donavnt Cornelia S Mrs smstrs Brownhill's h418 Hillside dr  
" John W (Cornelia S) dep County Sheriff h418 Hillside dr  
Donell Luther (c) emp Caro Steel r RD 8  
Dongan Gladys H Mrs bkpr Berry Coal h1700 N Elm apt C1  
" R Lee (Gladys H) whsemn Sears h1700 N Elm apt C1  
Donivant Jas H mech Underwood Corp r RD 5  
" Nellie F Mrs h823 Highland av  
" Odessa emp Gboro Cigar Box r823 Highland av  
Donn Edna F emp Sears r1503 Randolph av  
Donnell see also Darnell  
" Abner F (c; Delores V) tex wkr Cone Mills r Bessemer NC  
" Alice (c) r1621 10th  
" Andrew (c; Irma M) driver h210 Ireland  
" Ann tech J P Stevens & Co r Climax NC  
Apartments 330 Gorrell  
" Arth G (c; Mildred C) mach opr Cone Mills r RD 5  
" Bessie (c; wid Oscar) maid h507 Banks  
" Chas (c; Fannie) trolley opr Am Agrl Chem h 1527 Frecman's Mill rd  
" Chas Rev pastor First Presby Chapel  
" Chas H (Fannie; Donnell Gro) r RD 6  
" Chas L (Sallie E) h602 W Smith  
" Douglas L (c; Marion) jan City Dept Pub Wks r909 Ireland  
" Earlon (c; Retha M) r625 E Lee  
" Ethel S Mrs (c) fnshr Lane's Lndry h842 Vance  
" Eulalia (c; wid Albert) r215 Ireland  
" Flatie (c; Ethel S) ydmn h842 Vance  
" Floyd E (Pauline C) slsmn Dictaphone Corp r 856 Bellevue  
" Geo E (Paulene) ship clk Carter Fabrics r RD 8

**GREENSBORO  
BONDED WAREHOUSE, INC.**  
General Storage — Truck Terminal  
810 HUNT ST.  
Madison Ave at Sou. RR Underpass  
Tel. 6420

**DONNELL**

" Grocery Co (Chas H Donnell Walter A Oydlette) 226 E Sycamore  
" Harry H (Martha H) asmblr Wysong & Miles Fdry h1016 Caldwell  
" Harry S (Edith S) slsmn Belk's h215 W Fisher  
" Hattie Mrs (c) maid WCUNC h815 Granite  
" Herman W (Myrtle A) bkpr J A Willard Co h1515 E Textile dr  
" Hezekiah (c) mach opr Cone Mills r501 Steeward  
" Iris (c; Mary) driver United Taxi h1120 E Bragg  
" Irvin (c) porter Ry Exp r RD 1  
" J L Assoc Wharton Poteat & Wharton  
" J L (Anne) admn asst Pilot Life Ins r Climax NC  
" Jas L (c; Myrtle) crdr Cone Mills r Bessemer NC  
" Jas T (c; Florence) trucker Sou Ry h806 Julian  
" Jasper (c) hlpr Gboro Marble & Tile r804 S Cedar  
" Jess emp White Oak Dept Store r RD 5  
" John A cht aircraft communicator CAA r2326 Randleman rd  
" John L (c; Retha T) strpr Cone Mills r Bessemer NC  
" John O (c) blr Cone Mills r RD 5  
" John W (Maudie O) fxr Cone Mills r RD 6  
" Jos (c) lab New Dixon Lines r1903 Albany  
" Lucy jr (c) driver Gboro Bag r Guilford College NC  
" Lenora (c) maid 1610 Nottingham rd  
" Lenora (c; wid Wm) h328 Percy  
" Lorenzo (c; Lizzie S) h909 Ireland  
" Lucious (c) lab r514 High  
" M Eltz (c) asst ofc mgr L Richardson Memorial Hosp r256 W Whittington  
" Marie C Mrs (c) mach opr Cone Mills h1711 Gordon  
" Marion Mrs (c) maid r817 Granite  
" Martin (c; Mary) lab Cone Mills r RD 2  
" Mary (c) cook Masonic & Eastern Star Home  
" Merritt A concession opr Sears r RD 6  
" Minnie (c) clew opr Guilford Bldg h505 Boyd  
" Minnie (c) maid h104 Argyle ct  
" Mozelle R Mrs fldr Cone Mills r RD 6  
" Nannie P Mrs mach opr Gboro Mfg h856 Bellevue  
" Nannie R Mrs wvr Cone Mills h1212 17th E Market  
" Norvie (c) driver New Home Bldg Sup r1918½ E Market  
" Nellie (c) maid h606 High  
" Paisley P (c; Bessie J) compensator mn Cone Mills r RD 5  
" Pauline (c) nurse Central Carolina Convalescent Hosp r RD 8  
" Percy (c; Jennie) hopr fdr Cone Mills h820 Cumberland  
" Percy L (c; Hannah P) driver WCUNC h817 Granite  
" Percy S (c) USA r505 Boyd  
" Raymond D (Patricia A) with Western Elec (Burlington NC) h1013 Dewey  
" Raymond U (c; Pauline A) dofr Cone Mills h 1411 Gorrell  
" Robt (c; Mollie) bagger Fleetwood Coffee h 406 Winston  
" Robt (c) servmn Goodrich r109 S Nocho  
" Robt A (c; Helen D) dofr Cone Mills r104 Angle  
" Robt F (c; Jessie A) hlpr Cone Mills r RD 5  
" Robt J (c) cotn opener Cone Mills r1924 Lutheran  
" Robt L (c) mech Cone Mills r RD 5  
" Rozenia (c) maid Montaldo's r909 Ireland

**Florist**

**VESTAL'S  
FLOWER  
SHOP**



**WE DELIVER**

**Summit  
Shopping  
Center**

OPPOSITE  
ST. LEO'S  
HOSPITAL

940  
SUMMIT AVE.

TELEPHONE  
5470

**Dixon  
&  
Christopher  
Co., Inc.**



**PLUMBING  
and  
HEATING  
CONTRACTORS**



● COMMERCIAL  
● INDUSTRIAL  
● RESIDENTIAL



1105 E.  
BESSEMER

PHONE

4-3208



**SHERWIN-WILLIAMS PAINTS**

390 N. ELM

TEL. 2-0195

# AMOS

## INSURANCE

### AGENCY

LLOYD C.  
AMOS

Complete  
Insurance  
Service

2433  
Fairview St.  
PHONE  
2-4654

# Southern

## Water-

### Proofing Co.

Caulking

Basement  
Waterproofing

Roofing

3802

E. Market

Phone 3-2812

# Southern

## Paint Co.

Painters  
and  
Decorators

3802

E. MARKET (B)

PHONE  
3-2812

106  
N. Elm St.

# Younts-DeBoe Co.

WHERE QUALITY IS HIGHER THAN PRICE

GREENSBORO, N. C.

## Men's Clothing, Furnishings, Shoes, Hats

(Boys' and Young Men's Dept. 2d Floor)

Phone  
3-3443

FM- **wfmy** -TV  
97.3 Meg Channel 2

Covers The Rich Piedmont With  
Smooth FM and Clear TV  
The News-Record Stations

DONNELL  
" Rufus (c; Carrie) compensator Cone Mills r Brown Summit NC  
" Rufus (c) doormn Carolina Theatre r326 Percy  
" Theo (c; Marie C) lab Cone Mills h1711 Gordon  
" Turner B (c; Fannie) tex wkr Cone Mills h 1710 11th  
" Van (c) maid r2123 Hubbard  
" Virgie (c) maid A&T College h109 S Nocho  
" Walter J (c; Nora) lab Am Agrl Chem h615 Oak  
" Walter L (Louise) jan Capter Fabrics r RD 8  
" Wm C (c; Edna W) mach opr Cone Mills r Brown Summit NC  
" Wm D (Nannie P) h856 Bellevue  
" Wm E (c; Hattie) lab Vick Chem h815 Granite  
" Wm F (c) trucker Cone Mills r RD 5  
" Wm T (c; Fannie G) dye fdr Cone Mills r 1710 11th  
" Willie M (c; Clara) lab Arnold Stone Co r RD 5  
" Worth (Ruby) grader opr City Dept Pub Wks r McLeansville NC  
" Wren (c) hlpr Cox Radiator r207 Winston  
Donnell's Guest Home (Mrs Adelaide E Tinsley) 1112 W Market  
Donoghue Emma M hsekrp O'Henry Hotel r Thomasville NC  
Donoho Emily Mrs r807 Summit av  
Donovan C C v-pres Air Conditioning Corp r Winston Salem NC  
" Danl F Rev pastor Our Lady of the Miraculous Medal Ch h1414 Gorrell  
Donut Dinette (Richd G and Herbert T Apple) restr 511 Summit av  
Dooley Beulah M Mrs smstrs Blue Bell h906 S Aycock  
" Clyde C (Beulah M) mech Blue Bell h906 S Aycock  
Doolie Louise (c) studt r1810 E Market  
Doollittle Robt H (Marjorie F) sls mgr Geo C Brown & Co h207 Westover ter  
Dopson Bert G (Willie W) dist supt WUTeleg r323 McIver  
Dorn Wm H jr (Doris M) emp Carolina Paint & Varnish Wks r High Point NC  
Dorner Edith cake dec Kent's Bakery r503 Park av  
Dornsief Albert J (Martha Z) trav slsmn h413 Hillcrest dr  
Dorsett Annie Mrs (c) nurse Dr Geo H Evans r421 McGirt  
" Benny (c; Ida G) hlpr Canada Dry r1800 Larkin  
" Bronna L clk SBT&T r512 Guilford av  
" Cath G Mrs wndr Mock Judson V Co h1702 Oak  
" Chas L (Pauline M) vehiclemn Ry Exp h309 Lawrence  
" Clarence O (c) barber Pender's Barber Shop r1104 E Market  
" Edith N Mrs emp Vick Chem h1408 Valley pk dr  
" Ethel Mrs (c) drsmkr 421 McGirt h do  
" Geo A asmlbr Wysong & Miles Fdry r RD 1  
" Geo F Rev (Cath G) pastor h1702 Oak  
" Geo I (Edith N) h1408 Valley pk dr  
" Gertie (c; wid Bennett) h1800 Larkin  
" Grace W Mrs btry flr Cone Mills r671 Percy  
" Martha B (wid Jas R) h1216 Hill  
" Oran K (c; Annie) instr A&TCol r421 McGirt  
" Oran K jr (c) porter Ry Exp r421 McGirt

### DORSETT

" Walter B (c; Truie S) butcher Neese's Sausage h609 Trinity  
Dorsey Clarence (c) barber Pender's Barber Shop r1104 E Market  
" Clarence (c; Kathleen B) mach opr Cone Mills h812 E Sycamore  
" Kathleen B Mrs (c) hlpr S&W Cafeteria h 812 E Sycamore  
" Maggie Mrs tex wkr Gboro Overall r1612 25th  
" Newt (c) hlpr Clegg's Bakery r Ashe  
" Walter C (c; Rosa M) driver R H Barringer Distributing h516 E Washn  
" Wm (c) r218 S Obermeyer  
" Wm B (Olivia B) crdr grndr Cone Mills r Pomona NC  
Doss Gladys H Mrs lm cln Cone Mills h606½ S Elm  
" Jas L (Gladys H) exterminator Piedmont Exterminating h606½ S Elm  
Dosier Mary B tchr PS h9 Springdale ct  
" Winifred S tchr PS r9 Springdale ct  
Doss Bernice G Mrs sten Brownhill's h810 Richardson  
" Chas B (Kate B) asst dispr Duke Pwr h512 Kenilworth  
" Chas J (Clara B) chf drftsmn Edw Lowenstein h400 S Eugene  
" Chas W (Bernice G) swpr Cone Mills h810 Richardson  
" Doris Mrs slswn King Cotton Sundry Store r431 W Sycamore  
" Ila M Mrs pntr Blue Bell h1004 Oak  
" Joe chkr A&P r1004 Oak  
" Kate B Mrs dept head Belk's h512 Kenilworth  
" Nellie T Mrs mach opr Piedmont Bloise h 202 S Forbis  
" Oscar T (Hazel I) lm fxr Carter Fabrics h2010 S Elm  
" Ralph studt r512 Kenilworth  
" Robt studt r512 Kenilworth  
" Robt P (Ila M) carp W P Wall h1004 Oak  
" Roscoe T (Nellie T) pntr h202 S Forbis  
" Sara L Mrs ofc sec Dixon & Christopher r2623 Strafford dr  
" W P Mrs smstrs Blue Bell  
" W Paul mech Roberson's Garage r3207 Center  
" Wm R (Elma W) sewing mach repr 2931 E Bessemer av (B) h do  
Dot's Dry Cleaning (Geo H Johnson) High Point rd  
" Sweet Shop (c; Mrs Dorothy Trice) 1803 Perkins  
Dotson Chas C (Irma S) driver J P Stevens & Co h1904 Pinecroft rd  
" Eug C (Eurline H) jig opr Bur Mills, h20.9 Glenwood av  
Doty Mildred A asst mgr Sears r Shelby NC  
Doub Rosetta Mrs (c) emp Meyer's r217 Bingham  
Doubles Sara M (wid J A) h1009 Courtland  
Doucas Chas (Polly; Spring Garden Grill) h1704 Madison av  
Dougherty Cletus C (Mary B) collr Sls Discount h305 Isabel  
" Mary B Mrs nurse Dr A Jack Tannanbaum h 305 Isabel  
" Rose fcty wkr El-Moro Cigar r807½ Silver  
" Ruby fcty wkr El-Moro Cigar r807½ Silver av  
Doughman Robt G driver D&L Mtr Line r1105 Lexington av  
Doughton Martha R int dec 1203 Briarcliff rd h do  
Doughtrey Edwin R h2314 Fernwood dr  
Douglas Alonzo P (c; Mary) lab h401 Boyd  
" Archie L tex wkr Cone Mills  
" Armandine D Mrs tchr Bennett College h 504 Forest  
" Atlanta P Mrs r414 Arlington  
" Bennie J (Nancy) hauling 2 Boren (P) h do  
" Bessie (c) maid St Leo's Hosp r510 Boyd  
" Clarissa (c) librn A&TCol r1500 Cunningham  
Douglas & Douglas (Robert D Douglas, Robt D Douglas Jr), Lawyers 309 Southeastern Bldg 102 N Elm, Tel 4-3223

FAST, FREE  
DELIVERY  
DIAL 7123  
123 N. Elm  
At Your  
Service

# WILKERSON **Rexall** DRUG CO.

GOOD HEALTH TO ALL FROM REXALL

Prescriptions — Drug Sundries

# DIEBOLD, INC.

P. O. BOX 1891

"Business Systems and Protection Equipment"

214 Watson Bldg.

Phone 2-2409

## DOUGLAS

" Edw (c; Louise M) atndt Sedgiefel Club h  
230 W Bragg  
" Elma Mrs (c) maid r1022 E Washn  
" Fred (c) tractor driver Gillesple Park Golf  
Club r1812 Larkin  
" Geo (Mary J) h1407 Elmer  
" Jack C (Beulah K) kntr Mock Judson V Co  
h1421 Pinecroft rd  
" Jas D (Ruby P) stockmn Western Auto Sup  
r202 S Forbis  
" Jas E jr (Armantine D) assoc Edw Loewen-  
stein h504 Forest  
" Jas H (c; Emmie) studt h909 Lindsay  
" Janice Mrs clk Pilot Life Ins r High Point  
NC  
" Jesse (c; Mary) sampler Cone Mills h510  
Boyd  
" Julius T Rev (c; Helen) pastor St James  
Presby Ch h908 Salem  
" Leo emp Sears r Trinity NC  
" Louise cash Coml Credit r2212 McConnell  
rd  
" Lucinda (c) r131 Mitchell  
" Mamie (c) mald h1020 E Washn  
" Margt W Mrs v-pres-sec Wharton & Co h  
503 Church  
" Marindy (c) h107 N Clinton  
" Martin F (Margt W) lwyer 303 S Elm R428  
h503 Church  
" Mary J Mrs laby asst Cone Mills h1407  
Elmer  
" Mildred (c) wrapper Lane's Lndry r118 N  
Clinton  
" Oliver (c; Bertha L) section hd Sou Ry h  
1006 Dick  
" Paul mtl wkr r3713 Oak Grove av (B)  
" Pearlle M Mrs furn rms 716 S Elm h do  
" Peggy instr YWCA r503 Church  
" R Henry (Pearlie M) baker Kent Bakery  
h716 S Elm  
" Robt D (Virginia B; Douglas & Douglas) r Bat-  
tle Ground rd  
" Robt D jr (Gladys N; Douglas & Douglas)  
h2003 Lafayette av  
" Rosa Mrs (c) maid h303 Percy  
" Roy G sanforizer Con Mills r2101 Hubbard  
" Ruby G Mrs shuttle filler Gboro Weaving  
r326 W Lee  
" Theo (c) jan Jefferson Std Bldg r510 Boyd  
" Theo R (c; Janie B) driver Tomlinson Co  
h118 N Clinton  
" Wilbert (c; Inez P) studt h2601 E Market  
apt 4E  
" Wm E (c) porter Ry Exp r902 Julian  
" Zobia E (c; Clara L) h5 South ct  
Douthett Doane instr WCUNC r615 Joyner  
Doutt Richd C (Wilma H) mgr Sou Paint Co  
and Sou Waterproofing Co h713 Holt av  
(B)  
" Robt T (Ozella F; Dixie Lock & Key Serv)  
r RD 3  
" Wm whsemn Rhodes Inc r RD 3  
" Dove Billy J (Bertha) repr SBT&T r Hill Top rd  
" Dorothy G sorter Sears r Reidsville NC  
" Jesse L (c; Ernestine) driver Gboro Lndry &  
Clns h1204 Best  
" Mary Mrs (c) maid h411 High  
" Mary L tchr Clara J Peck Sch r204 Tate  
" Napoleon stvedore Overnite Trans r411 High  
" Napoleon P (c) lab R J Reynolds Tob r103  
Powers  
" Dovell Doris D Mrs ofc sec Tex Wrks Union of  
Am h201 E Bessemer av  
" Dover Fred M jr (Martha W) bkpr Autocar  
Sls & Serv h rear 208 Leftwich  
" Jas (c) lab Sou Waste Paper r837a Broad  
" Leroy (c) blpr Clegg's Bakery  
" Martha W Mrs clk Collr Int Rev h rear 208  
Leftwich  
" Rachael (c) r837a Broad av  
" Robt E (c) studt r837a Broad av  
" Roy (c; Julia M) lab h721 Johnston  
Dowcha Ormand (Kath) slsmn h1301 Westover  
ter apt S2  
" Dowd Bertha (c) maid h314 Gant  
" Betty O Mrs r2206 Spruce  
" Cecil B installer SBT&T r1316 Spruce



**STEWART  
MOTORS, Inc.**  
Your NASH Dealer  
Sales and Service

314 BELLEMEADE

TEL. 3-8295

## DOWD

" Clarence E (Nellie M) overseer Carter Fab-  
rics h116 Robbins  
" Clyde A (Kathleen B) appr Bur Mills h1105  
Penn  
" Edgar W (c) lab W I Anderson & Co r216  
N Gilmer  
" Eleanor (c) maid r314 Gant  
" Geo (c; Ella) porter Union Bus Sta h1111  
E Washn  
" H Frank (Ollie M) emp Bessemer Improve-  
ment h711 Lowdermilk (B)  
" Jos N (Betty O) USAC r2206 Spruce  
" Kathleen E Mrs emp Sears h1105 Penn  
" Mary A Mrs h814 Lexington av  
" Nellie E Mrs tex wkr Blue Bell h116 Rob-  
bins  
" Robt M (Dorothy H) chem Bur Mills h2515  
Berkley pl  
" Walter (c) lab r314 Gant  
" Dowdy Archie T (Evelyn H) slbr Cone Mills  
r2214 Spruce  
" Becky clk Jeff Life r629 Howell  
" Claude L (Nellie P) wvr Cone Mills h1708  
Roseland  
" Clem C (Cornelia R) stockmn Cone Mills h  
2208 Cypress apt 201  
" Clyde C (Lucille) with Sou Ry r904 Haywood  
" Curtis (D & R Mtr) r302 Franklin blvd (B)  
" Eug (Ruth J) clk Lane's Lndry r211 N Edge-  
worth  
" Evelyn H Mrs spnr Cone Mills r2214 Spruce  
" F J driver Miller Mtr Lines r RD 2  
" Lucille Mrs clk A & P r903 Haywood  
" M R Mrs smstrs Blue Bell r Guilford Col-  
lege NC  
" Margt Mrs tex wkr Gboro Overall h210 Frank-  
lin blvd (E)  
" Nellie P Mrs spnr Cone Mills h1708 Rose-  
land  
" Ollie E (Daisy D) drwr Cone Mills h1711  
Holbrook  
" Rachael A grdr Cone Mills r2214 Spruce  
" Ruth J Mrs sewer Jos Ruzicka r211 N Edge-  
worth  
" Vida E (wid Jas E) h904 Haywood  
" Wade (Margt) emp Duke Pwr h210 Frank-  
lin blvd (B)  
" Wade H (Vallie D) emp L W Routh Constn  
h302 Franklin blvd (B)  
" Wm W jr hlpr Talley Lndry Machy r Guil-  
ford College NC  
" Dowling Ray (Roby J) lm fxr Cone Mills h  
707 Dillard  
" Ruby J Mrs wvr Cone Mills h707 Dillard  
" Down Beat Cafe (c; Paralee Page) 209 W Lewis  
" Downard Nancy H Mrs emp Sears h801 W Bes-  
semer av  
" Downer Ebbie (c) lab Swift & Co r RD 5  
" Prince (c; Della) lab 906a Broad av  
" Robt (c) whsemn Banner-Trulove Co r RD 5  
" Downes Thurman (c; Lillie) lab h416 N Gilmer  
" Downing Alice Y Mrs (c) nurse L Richardson  
Memorial Hosp r607 S Benbow rd  
" Mickey slswn The Clotheteria r1806 Walker  
" Seth (c; Alma K) trucker Cone Mills h2601  
E Market apt 3F  
" DOWNS ALVIS C (Olivia S), Representative In-  
vestors Diversified Services, r Asheboro  
st extn, RD 4 Tel 8752  
" Chas M US Int Rev Agt r Guilford College  
NC  
" Dorothy Mrs bkpr Walgreen's r2400 Maywood  
" Earl T USN r2504 Sylvan rd  
" Irma (c) maid r213 S Gilmer

**MERRIMON  
INSURANCE  
AGENCY  
INC.**

Established 1902

**INSURANCE**

All Kinds

5th Floor  
Southeastern  
Building

Tel.  
2-4088  
and  
8129

**Chandler  
TIRE  
CO.**



**SALES  
AND  
SERVICE**

**RECAPPING  
VULCANIZING**

300 N. GREENE  
cor.  
BELLEMEADE

Phone  
3-3452

**MODERN  
HOME BUILDERS SUPPLY CO., INC.**

ENGLISH AT SULLIVAN ST. (O R D)

PHONE 4-1591

**WHITE & LEWIS**

RADFORD F. LEWIS

REAL ESTATE

Phones 8593 and 6117

**REALTORS**

PROPERTY MANAGEMENT

DAVID J. WHITE

LOANS—APPRAISALS

216 W. Market Irvin Arcade

R 205-06

for Economical  
Transportation**NORTH  
STATE  
Chevrolet  
Co. Inc.**Sales  
and  
Service313  
W. MarketOpposite  
Post OfficePHONE  
3-9473SERVICE  
Tel. 4-2270for Economical  
Transportation**SOUTH  
ATLANTIC  
BONDED  
WAREHOUSE**MOVING  
Local and Long  
DistanceSTORAGE  
Household and  
Merchandise

CRATING

PHONES  
8191-8192**New Home Building  
Supply Co.**LUMBER  
BUILDING MATERIALS

625 S. Mendenhall Tel. 2-4101

**DOWNS JOHN O (Annie B)**DIVISIONAL MANAGER  
INVESTORS DIVERSIFIED SERVICES

109-10 Jefferson Standard Bldg

101 N Elm

Telephone 2-4501

h2509 Sylvan rd

Telephone 6883

(See page 123 Buyers' Guide)

" Olivia S Mrs cash ofc sec North State Chev-  
rolet r Asheboro st extn RD 4**DOWNS RAY E, Representative Investors, Di-**  
versified Services, r2509 Sylvan rd, Tel  
6883Downtown Bowling Center (Jas L Ogburn) 111  
E WashnDowthn Ethel F (wid Clarence) r224 S Men-  
denhallDoyle B Douglas meat ctr Modern Mkt & Gro  
h117 S Water" Bertie L Mrs spnr Cone Mills h Brown Sum-  
mit NC" C Dewey (Bertie L) swpr Cone Mills h1613  
14th

" Clarence r1613 14th

" Herschel W (Rachel B) slsmn Atlantic Serv  
h208 W Fisher av apt 4

" Ida M Mrs lm clnr Cone Mills h1415 Vine

" Junior L tex wkr Cone Mills r1415 Vine

" Rachel B Mrs claims exam Iowa Mut Lia-  
bility h208 W Fisher apt 4

" Violet M r1415 Vine

" W (Ida M) drwr Cone Mills h1415 Vine

Dozier Alice Mrs tex wkr Blue Bell r515 Per-  
cey" Edw V (Ruth B) buyer Sears h2417 Lawn-  
dale dr

" Mary L asst dean A&amp;T Col r do

**DR PEPPER BOTTLING CO INC, C E Kemp-**  
ton Mgr, 1409 W Lee, Tel 9708Draffin B Chas (Lillian B) chkr Cone Mills h  
1507 Upland dr" Oneata C laby asst Cone Mills r1507 Upland  
drDrake Ada Mrs (c) maid Carolina Theatre h  
414 Banks

" Bobbie G Mrs spnr Cone Mills h619 5th av

" Carl B (Dorothy J; Gboro Laby) r114 E  
Brentwood rd" Chas F (Bobbie G) tex wkr Cone Mills h619  
5th av

" Colbert (c) studt r414 Banks

" D Frank slsmn Nabisco

" Doris T Mrs wvr Cone Mills r225 Bond

" Eliz R Mrs tchr PS r642 University dr

" Evelyn (c) ofc sec A&amp;T Col r414 Banks

" Gladys G (c) cash Carolina Theatre r414 Banks

" Ira W (Virginia S) asst dir Industrial Rel-  
ations Bur Mills h114 E Brentwood rd**BREWER**

PAINT AND WALLPAPER CO., Inc.

**CONTRACTORS**

1612 Madison Ave. Phones 4-5403 &amp; 4-5404

**DRAKE**

" J B emp Canada Dry r RD 3

" John M (Emma M) r1025 Sullivan

" Margt N Mrs dept mgr Prago-Guyes r214 Bond

" Marvin L electn Sears r RD 6

" Paul F (Marion H) routemn Columbia Lndry

h800 Franklin blvd (B)

" Pauline W Mrs ofc sec cook Ofc Mach r

1609 15th

" Ralph B trucker Cone Mills r214 Bond

" Reuben (c; Ada) jan Meyer's h414 Banks

" Wm J (Doris T) trucker Cone Mills r225

Bond

Drane Eleanor Mrs tchr Chas B Aycock Sch

r605 Bagley

Draper Bernice E prof WCUNC h1908 Walker

" Chas L (Grace F) swpr Cone Mills h1005

Union

" Danl S vehiclemn Ry Exp r Pleasant Gar-

den NC

" Edna V (wid Harold) h114 Kensington rd

" Fred W r1908 Walker av

" Grace F Mrs smstrs Blue Bell h1005 Union

" Grace S Mrs dept head Bur Mills r210 Aber-

deen ter

" Harold M jr (Grace S) with Outdoor Adv

r210 Aberdeen ter

" John P (Mildred R) back tndr Cone Mills

h1905 Poplar

" Lena R Mrs mach opr Gboro Mfg h400 Walker

" Mildred L Mrs btry flr Cone Mills h1905

Poplar

" Mildred R Mrs btry flr Cone Mills h1905 Pop-

lar

Dratwinski Andre drftsmn Chas C Hartman h

200 S Mendenhall apt 7

Drayer Merl D asst eng Sedgfield Inn r706

S Elm

Drayton Mattie C (c) kitchen hlpr Sears r327 N

Dudley

Drenchen Andrew A (Ethel) cabt mkr Bldrs Prod-

ucts r2510 Maple

" Ethel Mrs slsmn Brownhill's r2510 Maple

Drew E Marie opr SBT&amp;T r125 Paisley

" Helen, waitress Sunset Hills Restr

" Wm J (Winnelle S; Piedmont Truck Stop) r

R D1

Drewry Henry N tchr A&amp;T Col r do

" Needham L jr (Viola J) constn eng Superior

Stone r432 Church

Dribben Saul F v-prs Cone Mills

Drinkard Joel F (Mary E) testbd mn SBT&amp;T h

1608 Asheboro

" Mary E Mrs cafeteria mgr David Caldweil

Sch h1608 Asheboro

Drinkwater Barbara L instr WCUNC r1559 Walk-

er av

Driver Edith P Mrs tex wkr Gboro Overall r

716 Dick

" Mary Mrs sec-treas Guilford Tel r Oak Ridge

rd (Gld Col)

" Nora C (wid Thos W) btry flr Cone Mills h

1604 Grove

" Preston mtl reed wkr Carolina Loom Reed r

223 S Spring

" Preston jr (Helen) agt Life Ins Co of Ga r

414 Summit av

Drouin Rose V companion 706 N Greene

Drum Cora E (wid Geo F) r525 N Spring

" Irene McD prnter Litho Press- h505 W Smith

" L Hoyle (Girley S) prnter Gboro News h525

N Spring

" L Hoyle jr (Irene McD) formn Litho Press h

505 W Smith

Drummond F Jack (Gladys L) stockmn Western

Auto Sup h663 Chestnut

" Gladys L Mrs nurse Central Carolina Con-

valentcent Hosp h663 Chestnut

Dryzer Hyman (Alma F) trav slsmn h306 Wood-

lawn av

" Lowell M studt r306 Woodlawn av

" Susanne studt r306 Woodlawn av

Dube Emil J (Doris C) driver S&amp;W Mtr Lines

r3501 High Point rd

DuBose J Henry sec Bridges-Taylor Furn Co r

Charlotte NC

**BELK'S**

REMEMBER: "You Always Save at Belk's"

Elm cor. Market at Jefferson Square

Tel. 3-1731



# MONTALDO'S

LADIES' READY-TO-WEAR, MILLINERY, LINGERIE AND SHOES

N. Elm at Gaston

Tel. 2-0108

Dubose Jas (c; Mary) cement fnshr F D Lewis & Son h1216 E Washn  
 " Mart'n (c) lab F D Lewis & Son r1216 E Washn  
 " Mary (c) ironer Columbia Ludry r613 Willis  
 Dubost Jeanne L cash Life Ins Co of Va h2029 Walker av  
 DuChateau Manuel F (Hazel N) mgr Crane Co h2307 Fairfield  
 Duchnowsky Steve (Martha R) silk fnshr Bur mills h116 S Mendenhall  
 Duck Carl R (Ollie Y) h922 Cherry  
 " Ollie Y Mrs serv rep SBT&T h922 Cherry  
 Ducker Andrew L jr (Madeline) repr Genl Elec h705 N Eugene apt B4  
 Duckett Gladys S Mrs bkpr Jewel Tea h1517 Trogdon  
 " H Donald (Gladys S) with Square Deal Serv Sta h1517 Trogdon  
 " Mary Mrs smstrs Blue Bell h1102 Asheboro apt 3  
 " Wm (Mary) whse for:n Fleetwood Coffee h 1102 Asheboro apt 3  
 Dudley Ballard W (Mary J) slsmn Rhodes Inc h608 N Mendenhall  
 " E J emp Chas D Roberts Co  
 " Geo A emp Hamlin Mfg r RD 4  
 " High School (c) 1011 Lincoln  
 " Marjorie ofc sec Blue Bell r608 N Mendenhall  
 " Mary J Mrs with Laundrette h608 N Mendenhall  
 " Paul L (c) hlpr Mayfair Cafeteria r217 N Dudley  
 " Street Market (Rupert W Wells) gros 1001 E Market  
**DUDLEY SUSIE B BRANCH YWCA, Mrs Eva B Gunn Exec Director, Mrs T H Wright Chairman of Committee of Management 327 N Dudley, Tel 3-5946**  
 " W A Mrs smstrs Blue Bell r Pomona NC  
 " W Clyde (Margt K) territory mgr Goodrich h 4316 Princeton av  
 Duehr Bernard W (Nellie) assembly mech Newman Mach r900 Gregory  
 Duffy Agnes r119 W Smith  
 " Eliz prof WCUNC r1412 West Lake dr  
 " Lucy T ofc sec Douglas & Douglas r119 W Smith  
 " Silk Co The Geo Murphy Co reps 303 S Elm R624  
 Duggins Albert F (Jennie S) crdr Cone Mills h 1306 Maple  
 " Cassie (wid Luther) r805 Dick  
 " Cleo opr SBT&T r805 Dick  
 " Henry r4100 Raleigh rd (B)  
 " Jas emp Chas D Roberts Co  
 " Jas H (Viola H) lm fxr Cone Mills r RD 5  
 " Jennie S Mrs drwr Cone Mills h1306 Maple  
 " Nellie W Mrs splr Cone Mills r RD 5  
 " Rosa smstrs Blue Bell r RD 5  
 " S H Mrs emp Blue Bell r Guilford College NC  
 " Sidney H carp Sou Fixture Mfg r Guilford College NC  
 " Stella catcher Elmore Cigar r1203 Battle Ground  
 " Viola H Mrs wvr Cone Mills r RD 5  
 " Wm W slsmn Spur Distributing r Randleman NC  
 Duke Annie B (c) prsr Gboro Ludry r1206 Haynes  
 " Dorsey N (Ila P) city eng h1508 Battle Ground  
 " Estelle L (wid Otis) slswn Meyer's h1124 Parrish  
 " Gladys W slswn Schiffman Jwry h828 N Elm apt C5  
 " Haywood (Eliz E) genl mgr King Cotton Hotel h815 Woodland dr  
 " Irene asst mgr Smith Dry Cln r2911 Spring Garden  
 " John A (Mary P) crd grndr Cone Mills r RD 5  
 " Jos (c; Julia G) hlpr Cone Mills h1902 White  
 " Marietta r815 Woodland dr  
 " Mary smstrs Blue Bell r RD 5  
 " Memorial Hall Friendly rd (Gulf Col)  
 " Nettie S Mrs drwr Bur Mills h610 Martin

For Better Listening It's

**WGBG  
AND  
MUTUAL**

WORLDS LARGEST NETWORK

## DUKE POWER CO

Officers

E C MARSHALL (Charlotte, NC), Pres  
 KARL K GARRETT, Mgr  
 217 N Elm  
 Telephone 2-2131  
 Car Barn, Gas Plant  
 Garage and Store Room  
 nr 400 E Market  
 (See page 160 Buyers' Guide)

" Wm O (Evelyn) electn Cone Mills r3501 High Point rd  
 Dukes Saml (c; Gertrude M) roofer Dixie Roofing h430 Cole  
 Dula Paul (c; Beulah) cook h1017 N Myrtle et  
 Dulin C Jordan (Frances) tex chem h2312 Fernwood dr  
 " Sibyle Mrs physical educ dir Gboro College r 111 E Hendrix  
 " Wm R acct Peat Marwick Mitchell & Co r 111 E Hendrix  
 Duml Mike (Irene C) driver Mason & Dixon Lines r410 E Lee  
 Dumaresq Herbert F (Dorothy E) v-pres Stotol of North Carolina and mgr Atlantic Coal & Oil Co h1011 Twyckenham dr  
 Dumas Margt Mrs (c) r612 1/2 E Market  
 " Sherman (c; Pansy) carp h1719 Sherwood  
**DUN & BRADSTREET INC, James T Benjamin Mgr, Mercantile Agency 723 Jefferson Standard Bldg 101 N Elm, Tel 8343**  
 Dunagin Brice R (Annie H) cost acct Bur Mills h224 S Park dr  
 Dunbar Ellen (c; wid Robt) maid h908 Tuscaloosa  
 " Emma (wid Frank L) r803 Asheboro  
 " Robt L (Bobby) laby wkr Bur Mills r803 Asheboro  
 Duncan see also Dunkin  
 " Albert B (Ida S) dofr Cone Mills r348 McAdoo av  
 " Audrey S Mrs tchr Caldwell Sch h522 University dr  
 " Carrie Mrs designer Harry's Flowers r Groometown rd RD 1  
 " Dean (c; Alzie G) swpr Cone Mills h2210 Peachtree  
 " Delphi chkr Frye & Webster Clns r Guilford College NC  
 " Edw M (Lois D) switchmn SBT&T  
 " Emily J Mrs emp Bur Mills r RD 3  
 " Eula G Mrs acct A M Pullen & Co h357 Church apt 9  
 " Euna V crlr Carter Fabrics r RD 8  
 " Francis L buyer Bur Mills r214 S Mendenhall  
 " Franklin P studt r320 East Greenway dr (SH)  
 " Gladys L instr Sears r704 Summit av  
 " Herman F (Rubye S) dist supt The Meth Ch h320 East Greenway dr (SH)  
 " Ida S Mrs clnr Cone Mills r348 McAdoo av  
 " Jack driver G P Food Distr r Guilford College NC  
 " Jas (c; Lottie G) strpr Cone Mills r2210 Russen  
 " Jas C (Carrie H) bus opr Duke Pwr r RD 3  
 " Jas S lwyr 303 S Elm R810 r101 S Dayle  
 " Mary F Mrs shuttle flr Carter Fabrics h117 Erwin  
 " T Jack (Geneva L) slsmn Russell Miller Milling h1803 Sylvan rd  
 " Thos F (Mary F) driver Hardin Oil h117 Erwin  
 " W L formn Sou Fixture Mfg r RD 8  
 " W Leslie (Verlie) pntr h908 Silver av



**ADAMSON  
CADILLAC  
OLDS CO.**

**CADILLAC  
OLDSMOBILE**

**SALES  
and  
SERVICE**

**304  
E. Market**

**PHONE  
6195  
5696**



**S. T.  
Wyrick  
& CO.**

**Office  
Equipment  
and  
Supplies**



**All Steel  
Office  
Equipment  
Engraving  
Printing  
Portable  
Typewriters**

**117 N. Greene**

**TEL.  
2-4133**

## THOMPSON-ARTHUR CONSTRUCTION CO., INC.

**GENERAL CONTRACTING**

Municipal Improvements — Driveways — Concrete, Macadam, Bituminous Pavements

**300 S. BENBOW RD.**

**PHONE 2-2104**



**Greensboro  
Motor  
Company**

**BUICK  
Automobiles**

**SALES  
SERVICE  
PARTS**

**PHONE  
2-3148**

**Used Cars**

**PHONE  
9872**

**200-202  
N. Forbis**



# LAMBETH CONSTRUCTION CO.

**Grading Contractors • Sewer and Water Contractors**

**1071 RETREAT**

**TELS. 5205 and 4-7018**



**Wholesale Distributors  
for  
50 YEARS  
Fruit and Vegetables  
Fresh and Frozen  
W. I. ANDERSON & CO.**

**DUNCAN**  
" W Vernon (Audrey S) slsmn Bonitz Insulation h522 University dr  
" Wm H (Ruby C) mgr Diebold Inc h1503 N Elam av  
" Wm M (Mary H) mgr Sam Bolton Co h618 Scott  
" Willie emp Bessmer Improvement r Hamlett NC  
Dungee Edw J (c; Hannah) swpr Cone Mills r RD 2  
Durham Chas W agt State Capitol Life Ins r2603 Stratford dr  
" Edith Mrs pairer N C Dyeing & Fnsgh r Pleasant Garden NC  
" Hazel Mrs pairer N C Dyeing & Fnsgh r Pleasant Garden NC  
" Inez H Mrs insp Mock Judson V Co h1115 Caldwell  
" Jane M tmkpr Sears r Pleasant Garden NC  
" Juanita slswn Charles Stores r Randleman rd  
" Lovett H (c) jan Phil R Carlton Inc r606 Gillespie  
" Margt (c) waitress Headen's Cafe r740 Pearson  
" Marjorie ofc sec U S Treas Dept r Pleasant Garden NC  
" Mildred C emp Sears r134 Spring Garden  
" W Paul (Inez H) emp L W Routh Constn h1115 Caldwell  
Dunigan Viola ofc clk E F Craven Co r High Point NC  
Dunivant Celestia (wid Lycargus H) r504 S Spring  
" Cora invoice clk Meyer's r504 S Spring  
" Robt L (Elberta W) sls mgr Carolina Sea Food h1514 Grove  
" Z Isabel clk Fox Clns h144 Bishop  
Dunker Madeline Mrs rep Merle Norman Cosmetics  
Dunlap D V observer US Weather Bur r1804 Spring Garden  
" Dorothy M Mrs recpt Dr Clary h1909 Taylor  
" Frank C (Gladys J) driver Champion Stge & Trucking r321 S Eugene  
" Frank J tex wkr Cone Mills r500 Arlington  
" Frank P (Dorothy M) slsmn Page Yarn h1909 Taylor  
" Gladys J Mrs waitress H & T Cafe r321 S Eugene  
" Jas (Ruth J) mech r500 Arlington  
" Jennie (c; wid John) maid Lula Mae Beauty Shop r639 Lindsay  
" Lucy R Mrs (c) car chn Sou Ry h163 W McCulloch  
" Margt tchr PS r359 W Lee  
" Margt S clk Columbia Lndry r359 W Lee  
" Marvin (c) r1903 Albany  
" Mary R Mrs wrapper Ambrosia Cake Bakery r500 Arlington  
" Oscar (c; Mamie) shovel opr Am Agrl Chem h1513 Sloan  
" Percy (c; Creasy W) shovel opr Am Agrl Chem r1109 1/2 Ashe  
" Percy jr (c) driver C B Clegg Coal r1109 1/2 S Ashe

**HENDERSON-MARTIN, INC.**

**CONTRACTORS**

**Paint and Wall Paper**

**1220 Battleground Ave.**

**Phone 2-2183**

**DUNLAP**

" Ruth J Mrs slswn Ambrosia Bakery r500 Arlington  
" Thelma S (c; wid Ira) tchr PS r626 Warren  
Dunlop Donald R (Mary) slsmn h303 W Bessemer  
" Willard L (Aileen T) asst sls mgr M G Newell Co h406 Woodlawn av  
Dunman Inez W Mrs emp Sears h1410 Grove  
" Irene (wid C T) dept mgr Meyer's r1104 Glenwood av  
" Jas E (Thelma) kntr Mack Judson V Co h1122 Glenwood av  
" Lelia T (wid Wm E) h1104 Glenwood av  
" Thos E (Inez W) eng Western Elec h1410 Grove  
Dunmore John (c; Sarah) USA h908a Broad av  
Dunn Arlie T (Kathleen L) whse mgr Worth Chem h612 N Greene  
" Buella B (c) ironer Columbia Lndry r208 N Gilmer  
" C A slsmn Carolina Sea Food r Leaksville NC  
" Chas (c) Jab Swift & Co r1010 E Market  
" Chas J (c) hlpr WCUNC r414 Beech  
" Dorothy L ofc wkr Columbia Lndry r Pleasant Garden NC  
" Earl (Louise L) constn wkr Coble Constn r 409 Woodlawn av  
" Eleanor J Mrs clk Blue Bell r McLeansville NC  
" Elmore (c; Elesie) wrench opr Armour Fertilizer h Randolph av  
" Elwood supvr Gboro Overall r Westridge rd  
" Emmett J mech Ingram Mtr r521 Arlington  
" Frances B Mrs wrapper Ambrosia Cake Bkry h521 Arlington  
" Grace H Mrs insp Blue Bell h617 Waugh (B)  
" H G (Dorothy) oiler Carter Fabrics r Pleasant Garden NC  
" Herman (Myrtle S) tape mn Cone Mills r RD 5  
" J Arth (Robbie P) prof WCUNC h213 Wilson  
" Jack S (Bonnie M) mech Dixie Slis h1310 Pinecroft rd  
" Jas W (Mary L) sht mtl wkr Dixie Roofing h 505 Jackson  
" Judson (Frances B) emp Gboro Mtr h521 Arlington  
" Kathleen L Mrs fcty wkr El-Moro Cigar h612 N Greene  
" Linnie S Mrs spnr Cone Mills r612 N Greene  
" Lloyd emp Pomona T C Co r Pomona NC  
" Lucille B Mrs opr SBT&T h39 Watkins (P)  
" Lynn mech Ingram Mtr r RD 7  
" Margt L (c) bus girl S & W Cafeteria r1014 W McCulloch  
" Millard (Radie B) formn Gross Mfg h915 1/2 McCormick  
" Milton (c; Betty C) cook H W Lay & Co h 434 E Washn  
" Neal (Lucille B) emp Western Elec h39 Watkins (P)  
" Oscar K (c) plstr r414 N Beech  
" Paul W (Marie H) clk PO h412 Hillcrest dr  
" Pearl Mrs r1504 Glenwood av  
" Radie B Mrs tex wkr Cone Mills h915 1/2 McCormick  
" Randall L clk PTS r122 Tate  
" Raymond E (Grace H) mech Burton Auto Serv h617 Waugh (B)  
" Richd B (Theodora B; The Woman's Clinic) phys 1014 N Elm h810 Dover rd  
" Richd E tex wkr Cone Mills r RD 5  
" T Wade (Villard B) prsmn Contalner Corp of America h27 Boren (P)  
" Villard B Mrs payroll clk Pomona T C Co h27 Boren (P)  
" Virgil J rovg hlr Cone Mills r Brown Summit NC  
" Wm L (Frances L) wldr Pomona TCCo h3905 Masonic pl (P)  
" Wilton W pkr Sears r312 Brookview av  
Dunne Sara S Mrs ofc sec Bur Mills h1526 Randolph av  
" Victor H (Sara S) clk PO h1526 Randolph av  
Dunning Wm (Hazel E) stm ftr Brownlow's Inc h615 Arlington  
Dunstan Robt T (Kathryn B) prof Gboro College h2129 Pinecroft rd  
DuPage Mfg Co Wm F Diebold pres Wm S Glanopulos sec-treas trailer mfrs 845 Raleigh

**STEVENS  
INS.  
Inc.**

**Insurance  
Real Estate  
Rentals  
Surety Bonds**

**FIRE**



**CASUALTY  
Insurance**

**101 Jefferson  
Standard Bldg.  
(101 N. Elm)**

**Tel. 2-4584**

**Morrison-Neese**

**"For Over Thirty-Five  
Years The Carolina's  
Leading Home  
Furnishers"**

SPORTING  
GOODS  
HARDWARE

# ODELL'S

ESTABLISHED 1872

THE CAROLINA'S GREATEST HARDWARE HOUSE

BARRETT  
ROOFING  
APPLIANCES  
WHOLESALE  
EXCLUSIVELY

Duplau Corp The Nettleton P Murphy sls mgr  
throwsters 125 S Elm R417  
DuPont E I de Nemours & Co G Spencer Jones  
mgr paints 121 N Greene  
Dupree Everette (c) patr J D Wilkins Co r312  
Beech  
" Frank (c) emp Sou Waterproofing  
" Gaither L ship clk Odell Hdw h928 Carr  
" John W (Dorothy R) tex wkr Cone Mills h1302  
Fairview  
DuPree Kay Mrs ofc sec Kirby Vacuum Clns h  
407 Blandwood av apt 1  
Dupree Lottie Mrs (c) maid r312 N Beech  
" Marie (c) slswn Max Zager r1426 E Washn  
" Wm L (Kay) mgr Kirby Vacuum Clns Inc h407  
Blandwood av apt 1  
Dupuy Margt F lbrn Prox Sch h607 Church  
apt 5  
" T Dudley (Alice W) real est and ins 914 Spring  
Garden h do  
Durant Jerome (c) lab Swift & Co r312 N Dudley  
Duren Barbara A clk-Western Auto Sup r1116  
Parrish av  
" Jas E (Mae H) rep Western Auto Sup h1116  
Parrish  
" Obie W (c; Ruby C) studt h145 W McCulloch  
" Robt D orderly Wesley Long Hosp r144 Mit-  
chell  
Durham Anne K Mrs waitress King Cotton Hotel  
h518 Prescott  
" Annie Mrs tex wkr Gboro Overall h1025 Olive  
" Annie S opr SBT&T r408 W Washn  
" Archie R (Margt McG) swpr Cone Mills r  
Summerfield NC  
" Carey W (Alberta R) phys 308½ S Elm  
2d fl h209 N Ridgeway dr (SH)  
" Carney E (Mary W) mtcmn WCUNC h902 Sil-  
ver av  
" Chas L (Paula S) dept mgr King Cotton Hotel  
h1012 Guilford av  
" Daisy T Mrs spnr Cone Mills r Brown Summit  
NC  
" Della M (wid Isaac) r1403 Vine  
" Dora F (wid Henry R) r2012 Shoher  
" Ellie E tstr Bur Mills r1002 McCormick  
" Floyd (c) h804 Bennett  
" Hassell fcty wkr El-Moro Cigar r1315 Caro-  
lina  
" Henry E (Daisy T) clk Cone Mills r Brown  
Summit NC  
" Howard F (Minnie S) sibr Cone Mills r RD 5  
" J Gentry (Minnie M) wvr Cone Mills h2215  
Maple  
" Jas O studt r518 Prescott  
" Jeannette slswn Sears r1025 Olive  
" Jerry A appr Cone Mills-r Brown Summit NC  
" John R (Margt W) slsmn Teague Auto Sup h  
309 Burtner  
" Jos M (Marjorie M) clk Duke Pwr h423 E  
Radiance dr (SH)  
" Lewis W (Martha A) driver Esso h1816 Colo-  
nial av  
**DURHAM LIFE INSURANCE CO OF RALEIGH,**  
N C, W D Chandler, Dist Mgr, 801 - 804  
Jefferson Standard Bldg 101 N Elm, Tel 2-  
2367  
" Mable W supvr Woolworth's r Summerfield NC  
" Margt McG Mrs spnr Cone Mills r Summer-  
field NC  
" Marie (c) h1406 Cunningham  
" Marjorie Mrs collator Jos Ruzicka h423 E Rad-  
iance dr (SH)  
" Melvin J (Helen G) mach opr Cone Mills r  
2215 Maple  
" Minnie M Mrs btry flr Cone Mills h2215 Maple  
" Minnie S Mrs wvr Cone Mills r RD 5  
" Nell F (wid Henry M) sten Fed Home Loan  
Bank of Gboro h910 Olive  
" Oliver (c) cement fnshr r rear 913 Bennett  
" Paul W emp Great Am Tea r RD 5  
" Polly laby tech Bur Mills r1002 McCormick  
" R L formn Carolina Sea Food r RD 4  
" Ralph W tex wkr Gboro Overall r1025 Olive  
" Raymond W (Annie) tex wkr Sou Webbing Mill  
h1025 Olive  
" Roy M (Karl T) fxr Cone Mills h1416 Fair-  
view  
" Rufus L (Agnes G) trucker Cone Mills h709  
Walker av apt 1  
" S Violet opr SBT&T r408 W Washn

## ECONOMY TRACTORS

TRACTOR AND EQUIPMENT  
DIVISION  
**GREENSBORO FROZEN FOOD LOCKERS INC.**  
4412 Winston Salem Rd. Tel. 3-6762

**DURHAM**  
" Virginia (c) priv sec A&TCol r817 Duke  
" Virginia tech Woodard Prosthetic h1002 McCor-  
mick  
" Wade A (Mabel R) slshr Cone Mills r Summer-  
field NC  
" Wade E r1002 McCormick  
" Wade E h1412 Valley Pk dr  
" Webb (Nancy) div mgr and dept head Bur  
Mills h217 E Avondale rd  
" Wilbur E clk Gboro News r1002 McCormick  
" Wm B studt r518 Prescott  
" Willie M (c) emp Food Shoppe r1016 East  
Side dr  
" Willis G (Frances P) mach opr Wysong & Miles  
Fdry h528 Ashland dr  
Durrwacht Edw A h627 University dr  
Duryea Jennie S (wid John A) r1816 Madison av  
Dusenbury Bertie C (c; wid Wm M) h936 W  
McCulloch  
Dutremblay Lucille F Mrs h404 Hillside dr  
Dutton H Clarence (Agnes B) driver Great Sou  
Trucking h126 Tate  
DuVal Mary E Mrs r3200 Oakland av  
Duvall Mike (c) loader Mason & Dixon Lines  
r410 E Lee  
Duvose John (c) lab Abrams Constr  
Dwiggin Chas W (Juliette B) body shop mgr  
North State Chevrolet h216 Tate  
" Chas W jr geologist r216 Tate  
" Fredk T USA r216 Tate  
" Jacquelyne R sten Pilot Life Ins r216 Tate  
Dwight's Pressing Club (Dwight Jarvis) 117 E  
Washn  
Dycus Adam G clk PTS r Mars Hill NC  
" Carey L car bldr Monarch Elev & Mach r  
RD 7  
" Carroll L car bldr Monarch Elev & Mach r  
RD 7  
" Chas C slsmn A&P r RD 7  
" Clarence O mldr Wysong & Miles Fdry r James  
town NC  
" Jim (Della E) swpr Cone Mills r RD 8  
" Odessa (c) cook A&TCol h1607 Lindsay  
Dyer Arth R (Kathleen Y) USN h438 E Radiance  
dr (SH)  
" Dewey D (Geraldine) asst operating mgr Sears  
h113 W Newlyn  
" Elmrya I Mrs sten Richardson Realty r516 N  
Edgeworth  
" Geo I (Madeline C) h906 Morehead av  
" Kathleen Y Mrs ofc sec Sears h438 E Radi-  
ance dr (SH)  
" Nathan S (Marcia C) asst sls mgr Sou Oxygen  
Co Inc h1613 S College Park dr  
" Norman (Nell R) mgr Piedmont Drive In r714  
S Elam av  
" Richd S (Ruth B) slsmn Gulf Oil h1846 Villa  
dr  
" Robt B eng aide City Dept Pub Wks r1613 S  
College Park dr  
" Willard M (Irene D; Willard M Dyer Auc-  
tions) h516 N Edgeworth  
**DYER WILLIARD M AUCTIONS (Williard M  
Dyer Sr), Real Estate, Sub Divisions, Farms,  
Personal Property Business Locations City  
Property 516 N Edgeworth, Tel 8540**  
Dyke Fred (Mae) r8 Wilson (P)  
Dyson Chas H v-pres Bur Mills  
" John E (c; Ethel) mldr Brooks Lbr h306 W  
Whittington  
" Margt L Mrs spnr Cone Mills h1303 Walnut  
" Pinkney P (Margt L) tex wkr Cone Mills h  
1303 Walnut  
E & E Refrigerator Service (Chas W Ellner)  
1625 Friendly rd (SH)

THE ONLY COMPLETE  
**IMPARTIAL LIST OF BUSINESS CONCERNS**  
without regard to Size, Importance, Location, or Appointments, is your  
City Directory Classified Business Section

**INGRAM  
MOTOR  
CO.**



**SALES  
AND  
SERVICE**

315  
N. ELM  
PHONE  
4-5441

**TRUCK  
DIVISION**

205 S.  
FORBIS  
PHONE  
3-9763



1910 FORTY-ONE YEARS OF SERVICE 1951  
**J. D. WILKINS Co**  
Ornamental Iron — Fabricated Steel Work  
1200 W. LEE, ST. TEL. 7108

**STARR ELECTRIC CO., INC.**

ELECTRICAL CONTRACTORS AND ENGINEERS

NEW AND REBUILT MOTORS

421 BATTLE GROUND AVE.

TEL. 2-2175

**D&W AUTO  
GLASS SHOP**

GLASS FOR ALL CARS AND TRUCKS

Paint Dealers

926 E. BESSEMER AVE.

TEL. 5393

**E T & W N C TRANSPORTATION CO Ted C E**

Manning Agent, 2706 Oakland av, Tel 9640

Eddie A M r4100 Raleigh rd (B)

Eddy Chas (c) studt r613 Lindsay

Eadie Robt H (Helen S) slsmn Bowman Prod-

ucts h2207 Pinecroft rd

Eagle Eug O (Vellie) slsmn h620 Joyner

" Geo C (Nora B) carp r3701 High Point rd

" Wm A carp r3701 High Point rd

Eakes Marion L (Mary W) sls eng Buensod-

Stacy h2812 Sherwood

Eanes Cora L (wid John T) h321 E Lee

" Evelyn S Mrs copper Gboro Weaving r Sum-

merfield NC

" Harold C (Ruth B) with Eanes Mfg h2514 Syl-

van rd

" Jos T (Lula B) mach opr Cone Mills h1512

Andover

" Lula B Mrs tex wkr Cone Mills h1512 Andover

" Nathl L (Pauline W) driver Atlantic Coal &amp;

Oil r317 S Eugene

" Peggy A studt r2514 Sylvan rd

Eargle Jessie (wid Benj) h3200 Immanuel rd

Earl Annie M Mrs cook Piedmont Truck Stop

r2100 High Point rd

" C Clifton (Lena P) mach Dependable Mach

Shop h1007 VanWest

" Chas B (Hazel J) kntr h908 Union

" Chas L (Beulah L) electn Miller Elec h1564

Lovett

" H Dean (Betty L) driver RC Mtr Lines r3014

High Point rd

" Harry (c) recapper Gate City Tire r1215 Bilbro

" Hazel L pricer Sears r908 Union

" Helen A Mrs wvr Bur Mills h707 S Elm

" Jas (c) hlpr Caro Gulf Serv r Huffine Mill rd

" John jr (c; Louise G) hlpr Sou Ry h1100 Ashe

" John A (Annie B) vtchmn West Warren Mfg

h3014 High Point rd

" Wr C (Helen A) driver Great Sou Trucking h

707 S Elm

Earl's Service Station (Earl Connelly) 700 W

Market

Earle Dorothy Mrs counter wkr S&amp;W Cafeteria

r836 W Market

" Elias P (Margt F) sec-treas-genl mgr Gboro

Pntng h307 Mimosa dr

" Margt F Mrs tchr Rankin Sch and ofc sec

Gboro Pntng h307 Mimosa dr

Earles Calvin T (Mary H) mach opr Cone Mills

r RD 1

" Doran (c; Rowena A) blr Cone Mills h1409 E

Market

" Oscar W (Gladys G) hlpr Gibbs Mach h3836

High Point rd

" R H driver H J Heing Co

Early Hilda cash Serv Finance r427 Ruth cir

" John C (Grace L) sls supvr Curtiss Candy h

1030 Palmetto

" Marie F cash chkr Sears r632 N Elm

Earnhardt Chas J (Vivian R) mgr Ridgeway's Op-

ticians h415 1/2 S Spring

" J H H (Nona L) mach Newman Mach r2300

Spring Garden

" Nona L Mrs slswn Ellis-Stone r2300 Spring

Garden

" Ralph H (Agatha S) admn asst Bur Mills h908

W Wendover av

" Vivian R Mrs ofc sec J P Stevens &amp; Co h

415 1/2 S Spring

" Wm H (Dorothy L) aud Sands &amp; Co h613 Ken-

ilworth

Earnhart Benj A (Vida A) pass agt Sou Ry h524

S Aycock

" J L (Juanita E) driver Central Mtr Lines

r201 Tate

" Ralph trav slsmn r218 Ashe

**EARNHART**

" Wm C (Frances T) USA h810 Gregory

Rarp Cora r120 Northridge

Earwood J W (Lillian) tex wkr Bur Mills r309

Walker av

East Allene M Mrs grdr Carter Fabrics r

Guilford College NC

" Bertha Mrs file clk Pilot Life Ins h2002

Textile dr

" Bobby R (Rosa J) pntr Cone Mills r1203

Elwell av

" Bros Atlantic Service (Clarence C and Wm J

East) fill sta 1100 W Lee

" Chas driver Clean Inc r907 W Lee

" Christine L r709 N Greene

" Clarence C (Helen C; East Bros Atlantic Sery)

h1561 Lovett

" Daisy r2524 High Point rd

" Dorothy J r1004 Highland av

" Dorothy L bkpr Allen's Neon Displays r

High Point rd

" Edna E acturial asst Jeff Life h709 N Greene

" Edna W (wid Wm N; Glenwood Variety Shop)

r RD 3

" End Grocery (Lewis E Parr) 1939 E Market

" End Shoe Shop (c; W Latham Wallace) 104 S

Obermeyer

" End Soda Shop (c; Raymond D Marrow) confr

917 Correll

" Gwyneth P Mrs ofc sec Bur Mills h410 Over-

look

" Hazel P Mrs tex wkr Cone Mills r RD 5

" Helen C Mrs slswn Peggy Newton Cosmetics. h

1561 Lovett

" Jewell Mrs clk Mtrs Ins h1618 Glenwood av

" Jos R h2524 High Point rd

" Larry E (Gwyneth P) slsmn Fisher-Harrison

Pntng h410 Overlook

" Lee B clk A&amp;P r RD 6

" Lillian M waitress King Cotton Hotel r218

College pl

" Luther (Sallie) h907 W Lee

" Luther jr carrier PO r907 W Lee

" Market Street Pool Room (c; Jas H Reeves)

816 E Market

" -N-Cleaners (c; Albert M Brown Clayton

Strickland) 1507 E Market

" Ornie r713 N Eugene

" Paul (Mozelle O) dofr Cone Mills r Winston

Salem NC

" Paul L (Hazel P) dofr Cone Mills r RD 5

" Reid (Rosa M) pntr 1208 Elwell av (B) h do

" S V loader Mason &amp; Dixon Lines r High

Point rd

" Voncle slswn Silver's r RD 8

" White Oak AME Zion Church (c) 1712 Water

" White Oak Baptist Church (c) 1809 Water

" Wm J (Jewell; East Bros Atlantic Sery) mgr

Ice Delivery Co h1618 Glenwood av

" Wm T (Bertha) agt Pilot Life Ins h2002 Tex-

tile dr

Easter Clay M R (Eliz C) asst acctg dept Carter

Fabrics Operating Group h318 Tate

" Henry (c) ydmn r1000 Salem

" Jas D (Louella M) lm fxr Gboro Weaving

r 1008 Bellevue

" Jas D (Lura C) routemn Columbia Lndry h

1302 Carolina

" Jesse M emp Columbia Baking r Lexington

NC

" Louella M Mrs wvr Gboro Weaving r1008

Bellevue

" Lura C Mrs ofc wkr Columbia Lndry h1302

Carolina

" Mammie W (c; wid Arth) r519 Martin

Easterlin Lila M Mrs sten Dillard Paper h1409

N Elam av

" Mac R (Lila M) ofc mgr C B Clegg Coal h

1409 N Elam av

" Rosa Mrs (c) mald h512 1/2 E Washn

Easterling H Franklin jr (Lois M) clk PO h820

N Eugene

" Kate C Mrs with Bur Mills h517 Bellemeade

" Thos R jr (Margt M) traffic controller CAA

h2330 Hiawatha dr

" Wm H jr (Kate C) drftsmn Johnson Serv h517

Bellemeade

Eastern Air Lines Inc John R Larsen traffic

mgr (ticket ofc) 101 Bellemeade (sta)

Winston Salem rd (Glf Col)

**RISER  
PRINTING CO., INC.**Printing — Engraving  
Direct Mail Advertising  
Corporation Seals

214 Commerce Pl.

Tel. 3-2513

**NEWS  
and  
RECORD  
WANT  
ADS****PHONE  
3-8611****"They get  
Results"****DIXIE  
SALES  
COMPANY**Radio Sales and Service  
Automotive Service  
Delco Batteries  
PartsAUTHORIZED  
FACTORY  
SERVICE236  
Commerce  
PlaceTels.  
3-6964 and  
5713



Drink **Coca-Cola** In Bottles  
TRADE-MARK REG. U. S. PAT. OFF.  
**GREENSBORO COCA-COLA BOTTLING COMPANY**

## EASTERN

" Auto Store (Izone Huntley) auto accessories  
 822 E Market  
 " Charlie D production opr Truitt Mfg r Reids-  
 ville NC  
 " Supply Co L M Bayne mgr home furnishings  
 1227 W Lee  
 " Tennessee & Western North Carolina Trans-  
 portation Co Ted C E Manning mgr 2706  
 Oakland av  
 Eastman Ernest (Ethel T) rovg hlr Cone Mills  
 r RD 6  
 Eastridge Bertha R (wid Allen A; City Shoe  
 Shop) h507 Garrett  
 " Ora M emp Gboro Mfg r507 Garrett  
 " Thos repr City Shoe Shop r507 Garrett  
 Easty Reba M Mrs (Stan Easty Photo) h833  
 N Elm  
 " Stan Photo (Mrs Reba M and Stanley W  
 Easty jr) 833 N Elm  
 " Stan W ofc mgr Guaranteed Waterproofing  
 r900 W Market  
 " Stanley W jr (Reba M; Stan Easty Photo)  
 h833 N Elm  
 Eat Well Cafe (John G Stathopoulos Nick &  
 Triantas) 416 E Market  
 Eatman Chas O (Minnie W) pres Eatman's Sport-  
 ing Gds h1704 Walker av  
 Eatman's Sporting Goods Co Inc Chas O Eat-  
 man pres 212 N Elm  
 Eaton Byron B (Oglesby's Watch Shop) r Mc  
 Leansville NC  
 " Charlie C (Mabel E) lm fxr Cone Mills h2113  
 Textile dr  
**EATON CHESTER A (Nancy L), Auditor Sec-  
 urity Natl Bank, h518 N Mendenhall, Tel  
 7864**  
 " Clyde (Iris A) driver Sonny Serv Oil h3  
 Rucker (P)  
 " Darius B (Myrtle B) sawmill opr h1508 Con-  
 cord av (B)  
 " Darius B jr emp Cone Mills r1508 Concord av  
 (B)  
 " Eliz S Mrs waitress Sou Snack Bar r RD 1  
 " Essie hand sewer Jos Ruzicka r McLeansville  
 NC  
 " F Ross (Nontie B) slsmn Mauldin Oil h17 Boren  
 (P)  
 " Faye B cash Odell Mill Sup r100 College  
 pl  
 " Geo W (Agnes B) mtce hlpr Caro Paint & Var-  
 nish Wks r Summerfield NC  
 " Jewel W Mrs opr Leon's Beauty Shop h1808  
 Oak  
 " Julius K (Josephine) h2129 Textile dr  
 " Lester F (Allie) barber Burgess Barber Shop  
 h3705 Clegg (P)  
 " Mabel pairer Troxler Hosiery r2113 Textile dr  
 " Mary F fcty wkr Troxler Hosiery r McLeans-  
 ville NC  
 " P T insp Esso r818 W Market  
 " Peggy nurse Dr A Wesley Oldham r17 Boren (P)  
 " Rosa A Mrs (c) maid Jefferson Std Bldg h  
 625 Watson  
 " Rupert A (Jewel W) slsmn Rucker Frozen  
 Food h1808 Oak  
 " Trevillian D jr (Thelma) air cond eng Bur Mills  
 h1200 Westside dr  
 " Virginia clk Pomona Drug Store r17 Boren (P)  
 Ebb Cade (c) lab D Cockman Plmb & Htg r740  
 Law  
 Ebenezer Lutheran Church Rev Robt C Stade  
 pastor 1902 Walker av  
 Eberenz F Jos (Genevieve B) night mgr WU Teleg  
 h600 Lakeview  
 Ebert Hugh A USN r501 Park Terrace  
 Eble Jos H (Edith M) researcher J P Stevens  
 & Co h1812 Walker av  
 E'Bonn Hair Styling (E L and Mrs Evelyn Bonn)  
 W Sycamore cor Ashe  
 Eccles Chas (c) emp Eccles Drug Store r  
 812 S Benbow rd  
**ECCLES DRUG STORE (H C Eccles), Pre-  
 scriptions, Drugs, Sundries 914 Gorrell  
 Near Bennett College, Tels 4-4878 and  
 9568**  
 " Harold (c) r812 S Benbow rd  
 " Henry C (c; Mattie; Eccles Drug Store) h  
 812 S Benbow rd

# TRUITT

Manufacturing Co.

Steel Fabrication  
 Mechanical Specialties

1016 Battleground Ave.

Tel. 3-1931

## ECCLES

" Mattie Mrs (c) emp Metropolitan Nursery h  
 812 S Benbow rd  
 Echois Carrie H Mrs (c) tchr PS r1108 S  
 Benbow rd  
 " Clyde (c) lab Green Hill Cemetery r2105 Mc-  
 Connell  
 " Ethel E Mrs (c) tchr Washington Sch h925  
 Sevier  
 " Everett R (c; Ethel E) bell mn King Cotton  
 Hotel h925 Sevier  
 " Helen F Mrs smstrs Blue Bell h402 E Bragg  
 " Jos D (c; Carrie H) tchr PS r1108 S Benbow  
 rd  
 " Linwood S (c; Gustava) emp Armour & Co h  
 2105 McConnell  
 " Percy G (c; Ethel) lab City Dept Pub Wks h  
 2007 McConnell  
 " Percy G jr (c) emp Arnold Stone Co r2007  
 McConnell  
 " Walter C (Helen F) formn Carter Fabrics h  
 402 E Bragg  
 Eccles Mary (c) fnshr Clean Inc  
 Economy Barber Shop (W A Withers) 3910 E  
 Bessemer av (B)  
 " Food Store (Mrs Mary H Buie) gros 2316 E  
 Market  
 " Store The (Michel J and John Mitchell) men's  
 clo 536 S Elm  
 Ector Ida H (wid J G) r College rd (Glfd Col)  
 Eddie's Place (Joe E Showfety) beer 123 S  
 Greene  
 Eddinger Lonnie B Mrs slsmn Meyer's r300 E  
 Whittington  
 Eddins John E jr (Emogene) cash-div mgr Jeff  
 Life r2706 Stratford dr  
 Edenfield Jas (Alice D) steel wkr Geo Newton  
 h323 W Lee  
 " Paul (Polly) emp Smith Food Mkt r607 More-  
 head av  
 Edens Thos R (Sara A) sec Jeff Life h311 N  
 Edgeworth apt 2  
 Edgar Leonard E (Verna K) dist mgr Pioneer  
 Carloading and Western Carloading r High  
 Point NC  
 Edge Ernest E mgr Privett's Cafe r Lexington  
 NC  
 " Lillie M Mrs smash hd Cone Mills r1635 Spring  
 Garden  
 " Sally M opr SBT&T r1919 Freeman's Mill rd  
 " Walton B (Lella M) carp Western Elec h1919  
 Freeman's Mill rd  
 Edgerton Ann bkpr Kraft Foods r904 Lakeview  
 " Frances R Mrs dietn Bessemer High Sch h402  
 Franklin blvd (B)  
 " LeRoy H (Nellie K) h Lindley rd (Glfd Col)  
 " Paul C (Annie B; Davis & Edgerton Realtors)  
 h904 Lakeview  
 " Thos G (Carol H) embalmer Hanes Funeral  
 Home h108 S Eugene  
 " W Harley (Frances R) agt Life & Casualty Ins  
 of Tenn h402 Franklin blvd (B)  
 " Wendell H clk V-C Chem r Guilford College NC  
 " Wilbert W (Pink Lady Beauty Shop) r Kenly  
 NC  
 Edgeville Baptist Church Rev Alton L Riddle  
 pastor 1328 Tucker  
 " School Mrs Neil M Anderson prin 1632 Ball  
 (E)  
 Edgeworth Apartments 322 S Edgeworth  
 Edison Jas T prsmn Gboro News h439 Walker av  
 " Mary J clk Pilot Life Ins r206 E Hendrix  
 " Thos A Inc I Christian Woodcock mgr dictating  
 machs 507 N Eugene  
 Edmonds see also Edmunds  
 " Floyd S (Nellie H) lm fxr Carter Fabrics r  
 Gibsonville NC

**J. H.  
 GRIFFIN  
 & SONS**  
**ROOFING &  
 SHEET METAL  
 WORKS**



**ROOFING  
 and  
 METAL  
 WORK  
 OF ALL  
 KINDS**

515  
 S. Edgeworth

TEL.  
**2-3441**



WAREHOUSE ST. (ORD)

**D. W. WINKELMAN CAROLINA CO.**  
**GENERAL CONTRACTORS — ROAD BUILDERS**

PHONE 3-4873

# H. D. BARNES, INC.

**GENERAL CONTRACTORS**

233½ N. Greene St.

P. O. Box 2408

Phone 7396



# CORRY LYNCH MOTORS

LINCOLN—MERCURY  
SALES and SERVICE

531 S. Elm St.

Tel. 3-6955

## The National Cash Register Co.

Accounting and Bookkeeping  
Machines — Adding Machines

116 E. MARKET TELS. 8933—9772

### EDMONDS

- " Geo H (Edmond's Summit Center Drug Store) r1213 Summit av
- " Harold D (Mary E) pntr Brewer Paint & Wallpaper h12 Boren
- " John appr Hall-Kimes Jwlyr r315 W Fisher av
- " Marion M (Edith C; Edmond's Summit Center Drug Store) h1213 Summit av
- " Missouri (c) ironer Columbia Lndry r202 Mc Lean
- EDMONDS SUMMIT CENTER DRUG STORE**  
(Marion M Edmonds, Geo H Edmonds),  
Prescriptions, Drugs, Sundries, Sodas, Cosmetics 952 Summit av, Tel 4-1586
- " Thos J (Hazel M) slshr Cone Mills r Gibsonville NC
- Edmondson Albert M driver S & W Mtr Lines r128½ E Washn
- " Bertha L studt r1321 Oak
- " Betty F (wid Chas) h905 Glenwood av
- " Beulah H Mrs slswn Meyer's h317 S Eugene
- " Byron L chkr A&P r4326 Trinity av
- " Edith Mrs slswn Sears h321 Oak
- " Eug H (Nina S) mtcmn St Leo's Hosp h4326 Trinity av
- " G Dallas pntr Litho Press r1321 Oak
- " Giles N (Beulah H) driver Suburban Bus h317 S Eugene
- " Gurney L (Arrie R) carp h do 903 Englewood
- " Jas pntr r903 Englewood
- " Jas H jr clk Dillard Paper h3510 Parkwood dr apt B
- " John M (Ruth L) tex wkr Cone Mills r RD 4
- " John T jwlr Hall-Kimes Jwlyr r315 W Fisher
- " Jos C (Lola B) slsmn Carolina Realty h2712 Hayden
- " L Bernard (Florence B) sls mgr Gboro Mtr h 1700 N Elm apt E2
- " Marjorie W Mrs sten I P Stevens & Co h4422 Cornell av
- " Mary E supvr Jeff Life r2712 Hayden
- " Mattie Mrs emp Mock Judson V Co h4236 Princeton av
- " Richd (Mattie) driver Dicks Lndry h4236 Princeton av
- " Ruth L Mrs tex wkr Cone Mills r RD 4
- " Thos A (Naomi L) mech Traders Chevrolet h820 Homeland av
- " Walter E (Marjorie W) kntr Mock Judson V Co h4422 Cornell av
- " Wm M (Cora L) ship clk Davis Underwear r 1303 Vine
- Edmund P Seay (Edna E) bmo Jeff Life r1112½ Sykes av
- Edmonds see also Edmonds
- " Eliz O (wid John R) h309 S Mendenhall
- " Mary N clk-typ Colr Int Rev r309 S Mendenhall
- " Saml W (Marlan U) bldg contr 302 Burtner h do
- " Saml W jr (Jeanne S) crane opr Saml W Edmonds h908 Pamlico dr
- Edwards A E Mrs smstrs Blue Bell r RD 3
- " Abr H (Willie L) emp Dixie Sign h935 Walker
- " Ada J Mrs slswn Gboro Barber & Beauty Sup h 112 S Tremont dr
- " Alf W (Dora S) h605 S Elam av
- " Alice (c) r405 N Beech
- " Allison L (Jettie L) asst mgr Colonial Stores r319 Church
- " Ann Mrs ofc sec Hyman's Furn r708 Blbro
- " Ann B studt r2412 Camden rd
- " Anna L clk Bur Mills h212 Florence
- " Annie H Mrs (c) bkpr Plaza Manor Hotel h 511 Martin
- " Archie E slsmn Dixie Overall Serv r High Point NC
- " Arnold (c) barber r129½ Michell

### EDWARDS

- " Arth (c) r4100 Raleigh rd (B)
- " Aubrey W (Blanche B) sec E-F Craven Co h 2412 Camden rd
- " Belmont D (Ellicia M) buyer W I Anderson & Co h617 N Mendenhall
- " Bernice M (c) acct A&TCol h1812 E Market
- " Beth T Mrs emp Vick Chem h2115 Hiatt
- " Blondine Mrs seamer Mock Judson V Co r 500½ Asheboro
- " Carrie B Mrs spnr Cone Mills h609 Franklin blvd (B)
- " Chas A mech K F Richardson Mtr
- EDWARDS CHARLES W (Lillian D), Pres**  
Gate City Motor Co Inc, and V-Pres Bank of Greensboro, h2107 Lafayette, Tel 4-4082
- EDWARDS CHARLES W JR (Jean B), V-Pres**  
Gate City Motor Co Inc, h901 Cornwallis dr, Tel 3-6029
- " Christine (c) prsr Community Clns r128 Whittington
- " Clarence emp Hassinger Whol r375 W Bragg
- " Clarence (c; Louise) lab r1324 Oakland av
- " Claudia M Mrs fcty wkr El-Moro Cigar r1010 Haywood
- " Cleophos B (Virginia W) formn Container Corp of America h607 Huffines rd (B)
- " Clyde F (Pauline J) mach opr Gboro Fnsgh h 2306 Ellington
- " Clyde T (Evon M) wvr Gboro Weaving r RD 8
- " Colin R insp Gboro Weaving r RD 1
- " Dace L (Blondine) slsmn Marks Slipper Salon r500½ Asheboro
- " Dallas (c; Christine A) lab r1006 Patterson pl
- " David R (Helen) slsmn Fleetwood Coffee h 1920 Independence rd
- " Donald (c) bldg contr h405 N Beech
- " Donnie (c; Annie H; Plaza Manor Hotel) h 511 Martin
- " Dora S Mrs mach opr Gboro Mfg h605 S Elam
- " Dorsey L plmb h2213 Walker av
- " Dry Cleaning Co (Herman O Edwards) 505 S Elm
- " Elijah (c) lab Columbia Baking h216 Russell
- " Eliz r918 W Lee
- " Eliz Mrs r3200 Oakland av
- " Eliz Mrs (c) h836 Johnston
- " Eliz W clk U S Int Rev r High Point NC
- " Ellwood E dofr Cone Mills r RD 6
- " Elsie V hobn fr Cone Mills r345 Asheboro
- Edwards Elton, Lawyer 724 Jefferson Standard Bldg 101 N Elm, Tel 4-3698, r400 S Aycock
- " Emory C (Nancy E) lm fxr Carter Fabrics r RD 8
- " Erne-t D (Orene J) mach opr Carter Fabrics r RD 8
- " Ernest G (Gean C) mgr Gillespie Park Golf Club h1229 Asheboro
- " Ervin swpr Gboro Weaving r RD 7
- " Esther (c) r1710 10th
- " Evelyn G (wid Marvin) tchr Prox Sch r1114 Glenwood av
- " Fannie (c) maid h1001 Lincoln
- " Flora L clk USDA r Guilford College NC
- " Floy P (wid Sol) smstrs Ellis-Stone h4619 Winston Salem rd
- " Frances Mrs r345 Asheboro
- " Frank (Veda P) emp Sou Ry h601 Park ter
- " Fred G wvr Cone Mills r RD 2
- " Geo C (Yonnie B) slsmn Oakwood Trailers h High Point rd
- " Gertrude C (wid S Laurence) r319 Church
- " Glenn H (Dorothy H) bus opr Duke Pwr r Muirs Chapel rd RD 7
- " Glenn W (Lois H) slsmn Berry Coal h1904 Mayfair av
- " Grace L Mrs pkr Sears h210 Lawrence
- " Grady D clk A & P r RD 1
- " Greenberry B (Almira C) h912 Sykes av (B)
- " Griffin A (c; Marian D) carp h2601 E Market apt 10B
- " Harry emp Pomona T C Co r RD 7
- " Helen R ofc sec U S Int Rev r219 Florence
- " Herman (Eula) car dispr Sou Ry h4615 Winston Salem rd
- " Herman D (Edwards Dry Cing) r Tabernacle rd
- " Highfill (c; Ada) USA h524½ High
- " Howard J (Margt B) dept mgr Sou Life Ins r Muirs Chapel rd

**SCHENCK & CO.**  
INSURANCE and BONDS  
PAUL W. SCHNECK JR. AGENCY  
PROVIDENT MUTUAL LIFE INSURANCE CO.  
502 N. ELM TELS. 2-0127 and 2-0128

AWNINGS



**DIZE**  
**AWNING**  
&  
**TENT**  
**CO.**

AWNINGS  
TENTS  
TARPAULINS  
VENETIAN  
BLINDS  
METAL  
AWNINGS

405 S. ASHE

PHONE  
8479

## TRI-STATE CONSTRUCTION CO., INC.

BUILDING MATERIAL

SIDING — ROOFING — CARPENTRY

3603 HIGH POINT RD.

TEL. 4-7332

# S. C. SMITH PLUMBING & HEATING, INC.

1507 Marion St.

Phone 2-3052

## EDWARDS

- " Hoyt P (Mary) slsmn Carolina Sea Food h 4009 Walker av
- " Ida W r512 Woodlawn av
- " Irvin studt r641 Asheboro
- " J Styner (Carrie Lee B) dofr Cone Mills h 609 Franklin blvd (B)
- " Jack H (Nancy) emp Bur Mills r300 S Chapman
- " Jack L driver Turner Transfer
- " Jake (Virginia J) crd grndr Cone Mills r RD 7
- " Jas (c) r1710 10th
- " Jas r316 S Spring
- " Jas (c; Essie) lab Henderson Frt Lines r1110 Perkins
- " Jas (c) shoe shiner Davis Barber Shop r Ganit
- " Jas Rev (c; Maggie B) h1309 Payne
- " Jas B hlpr Pegram-West r RD 1
- " Jas F (Margt P) dofr Cone Mills r RD 2
- " Jas H greenskpr Gboro County Club r RD 7
- " Jas I (Letha H) oiler Gboro Weaving r RD 1
- " Jas L emp Pomona T C Co r4619 Winston Salem rd
- " Jasper (c) r1710 10th
- " Jean clk Hartford Accident & Indemnity r 1548 Lovett
- " Jessie tchr Chas D McIver Sch r996 Spring Garden
- " Jettie L Mrs cash Colonial Stores r319 Church
- " Jewell H Mrs slsmn Meyer's r High Point NC
- " John jr (c; Pauline C) lab Cone Mills h 400 Winston
- " John D emp Pomona TCCo r RD 7
- " John H (c) r836 Johnston
- " John H (c; Leone H) lab Sou Ry h1538 Gorrell
- " Jones P jr tex wkr Cone Mills r1315 Vine
- " Jos C (Nellie B) parking 319 S Greene h2411 Maywood
- " Jos L r2207 Spruce
- " Julie (c; Lillie) h620 Nixon
- " Kaola Mrs emp Mock Judson V Co r813 Howard
- " Kathleen A sec Tysor Realty & Mtge and notary h207 Waverly way
- " Kenneth R (Frances W) formn R J Reynolds Tob h1413a Whilden pl
- " Landon D stevedore Overnite Trans r RD 7
- " Lawrence W (Mary D) beamer Cone Mills h430 Battle Ground av
- " Lela W Mrs spnr Cone Mills r Pomona NC
- " Leona (c) lab Swift & Co r1530 Gorrell
- " Leroy (c; Dorothy) lab Cone Mills r RD 2
- " Leslie M emp Columbia Baking r Jamestown NC
- " Lillie Mrs (c) maid Jefferson Std Bldg h620 Nixon
- " Linwood G (Lola P) serv repr Richardson's K-F Mtr h1548 Lovett
- " Lois T appr Cone Mills r206 Charles
- " Lois W Mrs nurse Piedmont Memorial Hosp h 1013 Spring Garden apt 3
- " Lorenzo (c) h1710 10th
- " Louis W vehiclemn Ry Exp r Guilford NC
- " Louise (c) tob stmr h1208 1/2 Ashe
- " Louise Mrs (c) cook Toddle Hse r1324 Oakland av
- " Lucille (c) tchr r404 N Beech
- " Lula M (wid Cornelius L) r507 W Gaston
- " M Ray (LaVerne) aud Bur Mills h1221 Pamlico dr
- " Margt B Mrs ofc sec A M Pullen & Co r RD 7
- " Margt M tchr WCUNC h904 W Market apt 2B
- " Margt P Mrs tex wkr Cone Mills r RD 2
- " Marie clk Jeff Life r1548 Lovett
- " Marion E (c) maid 310 Wentworth dr
- " Mary'n E (Evelyn) driver Assoc Transport r 2411 Maywood
- " Mary (Vogue Beauty Salon) r Muirs Chapel rd
- " Mary (c) ironer Bessemer Lndry r524 1/2 High
- " Mary Mrs smstrs Blue Bell h430 Battle Ground
- " Mary B h442 W Smith
- " Mary F (wid Jesse C) emp Morrison-Neese Furn r753 Chestnut
- " Mary L r4635 Winston Salem rd
- " Mary L clk Collr Int Rev h4635 Winston Salem rd
- " Maude T (wid Richd O) r2412 Camden rd

## SPENCER INDIVIDUALLY DESIGNED SUPPORTS

FOR MEN—WOMEN—CHILDREN

FREE FIGURE ADVICE

OFFICE HRS. 9 to 1

544 S. Aycock

Tel. 3-7168

## EDWARDS

- " Merle (Frances; Gboro Radiator Serv) r RD 7
- " Morr W Rev (Edna F) pastor St Paul's Meth Ch h2216 Shober
- " Nancy Mrs ofc sec Bur Mills r300 S Chapman
- " Nellie (c) h140 Mitchell
- " Nellie B Mrs ofc sec Kennedy & Kennedy h 2411 Maywood
- " F O hlpr Sou Ry
- " Paul plmb McFadyen Plmb r Guilford NC
- " Paul J (Ruby D) wvr Carter Fabrics h672 S Cedar
- " Pearlre L (c) elev opr Younts-DeBoe Co r836 Johnston
- " R Saml (Lois W) agt Home Security Life Ins h 1013 Spring Garden apt 3
- " Ralph (c) lab r1000 Lincoln
- " Ralph (c; Brendene L) plant wkr Pepsi Cola r917 Wilmington
- " Raymond C (Myrtle; Pine View Gro) h Winston Salem rd (Gld Col)
- " Rheuben V (Claudia S) pntr Cone Mills h118 Concord
- " Richd E (Mary A) hlpr Duke Pwr h1313 Elmer
- " Robt (c) lab h610 Nixon
- " Robt (c; Eliz) jan St Leo's Hosp r1421 E Washington
- " Robt jr (c; Dorothy) mixer Griffin Baking h 918 Dunbar
- " Rodney E clk Check's Gro r4619 Winston Salem rd
- " Romie M (Adah J; Gboro Barber & Beauty Sup) h112 S Tremont dr
- " Roy J (Virginia S) emp Sou Ry h916 Neal
- " Ruby D Mrs shuttle flr Carter Fabrics h672 S Cedar
- " Rufus D (Vivian B) routemn Pet Dairy Products r RD 2
- " Ruth A Mrs wvr Cone Mills r RD 2
- " Saml E (Eliz H) sec Mason-Petty Florists r Winston Salem hwy
- " Sandy (c) lab r1524 McConnell
- " Sarah L dental asst Dr James L Henson r935 Walker av
- " Savannah C (wid Irvin) dept hd Belk's r641 Asheboro
- " Sereata M bkpr-sten Bonitz Insulation r1401 Cypress
- " Sol D (Beth T) clk PO h2115 Hiatt
- " Starling T (c; Bernice H) firemn Cone Mills r 624 E Lee
- " Sue L (wid Thos R) h620 Walker av
- " Susie (c) maid StLeo's Hosp r140 Mitchell
- " Susie (wid Jonsey) h1315 Vine
- " Susie H (wid W S) smstrs Montaldo's h2517 Carroll
- " Swannie nurse Keleye Institute of NC r447 W Washn
- " T Howard (Christine) slsmn Ingram Mtr h 624 Fairmont apt 6
- " Ted (Gladys H) rtemn Pet Dairy Products r Pomona NC
- " Thelma (c) cook r605 Willis
- " Theo F emp Pomona T C Co r RD 1
- " Thos (c; Maude) porter Union Bus Sta h404 N Beech
- " Thos jr (c) studt r404 N Beech
- " Thos D (Bettie L) mech Atlantic Engineering h500 Pearson apt C3
- " Thos R (Sally W; Thos R Edwards & Co) r Liberty rd
- " Thos R & Co (Thos R Edwards) barber and beauty sups 134 E Washn
- " Tina clk Pilot Life Ins r RD 7
- " Tom emp Pomona T C Co r4308 Princeton av
- " V Edw phys 125 S Elm R410 r Stokesdale NC

## CA-NEE SPECIALTIES CO.

Linoleum  
Asphalt  
and  
Rubber

Floor Tile

Plastic  
Wall Tile

Floor Sanding  
and  
Finishing

Phone 4-1501

P. O. Box 1013  
Greensboro, N. C.

## WELDING



Expert Operators

Work Guaranteed

Portable  
Equipment

General Repair  
and  
Fabrication

INDUSTRIAL  
WELDING  
CO.

709

Lexington, Ave.

TEL.

3-0287



## Central Oil Company

FUEL OIL SERVICE AT ANY TIME

3606 Spring Garden St. Ext.  
Phones 5683 and 4-2393

NIGHTS and  
HOLIDAYS 8566



# BEANE LUMBER COMPANY

LUMBER — MILL WORK — BUILDING MATERIALS — PAINTS  
 HARDWARE — ROOFING — GOLD BOND  
 INSULATION — ROCK WOOL

Ashboro, N. C.  
 Tel. 4443

Main Office  
 413 Prescott St. — Tels. 4-3221-2



Lowman  
 Motor  
 Co.

Dealers of  
 Studebaker  
 Motor Cars

Service  
 Specialists  
 and Body  
 Repairers

306  
 E. MARKET

Phone  
 3-8241



## THE HOSPITAL CARE ASSOCIATION, INC.

NON-PROFIT "BLUE CROSS" PLAN  
 COMPLETE HOSPITAL SURGICAL AND MATERNITY CARE  
 E. R. THOMAS, District Manager

818 Jefferson Standard Bldg. — Greensboro, N. C. — Tel. 2-4791



### BOWMAN-SMITH Auto Upholstery Shop

CONVERTIBLE TOPS  
 EXPERT WORKMANSHIP — OUR WORK  
 GUARANTEED

We specialize in tailored seat covers  
 306 S. Davie Tel. 4-2952

#### EDWARDS

- " Veda P Mrs nurse Central Carolina Convalescent Hosp h601 Park ter
- " Vestil L (Dolly M) dofr Cone Mills h1401 Cypress
- " Virgil L (Lamanda R) green kpr Gillespie Park Golf Club h1811 Randolph av
- " Vivian B Mrs ofc clk Pet Dairy Products r R D 2
- " W Claxton (Louise P) slsmn Traders Chevrolet r2312 Markland dr
- " W H slsmn State Engineering & Sls r Grand Rapid NC
- " W Leon (Dell O) slsmn Vennett-Lewallen Co h121 Tate
- " W Nelson (Grace L) mech Stewart Mtrs h210 Lawrence
- " W Thos (Ila) emp Guilford Industries for the Blind h918 W Lee
- " Wade H (Beatrice M) steel wkr Caro Steel h1006 Caldwell
- " Wade H (Avis S; Wade's Dry Cln) h1106 Caldwell
- " Walter (c) broom mkr Guilford Industries for the Blind h1006 Patterson pl
- " Walter L (Clara M) h408 Andrew
- " Wm C (Helen L) slbr Cone Mills h1411 Walnut
- " Wm C (Louise B) eng SH&PWC h530 Overlook
- " Wm D clk A&P r2820 Pine Knoll pl
- " Wm E (Eva M) h1102 Fuller
- " Woodrow W (Grace L) mech Clegg-King Mtr r210 Lawrence
- " Zannie (c; Addie B) chr Cone Mills h1710 10th

Efird Edna Mrs clk Sou Oxygen r113 E Lee

- " Eugenia (wid Arth F) r119 E Lee
- " Geo R (Lucille) emp Genl Elec Sup h3401 Dogwood dr
- " Minnie L fcty wkr El-Moro Cigar r119 E Lee

Efird's Department Store Claude S Moore mgr 230 S Elm

EGBERT G W (Grace P, Mgr Wilkerson Rexall Drug Co Inc, h202 Wilson, Tel 3-3039

- " Jas slsmn Cecil-Russell Drug r202 Wilson
- " Robt W repiler Container Corp of America r 202 Wilson
- Egerton Lawrence (Mary G; Egerton Whol) h 2007 Wright av
- " Mary G Mrs (Egerton Whol) h2007 Wright av
- " Wholesale Co (Lawrence and Mrs Mary G Egerton) tobacco 224 N Forbis

Eggleston Elbert D (Lois P) slsmn Coca-Cola r 400 S Spring

- " Lois P Mrs clk Duke Pwr r400 S Spring
- Egleston Jas C (Celia D) wvr Cone Mills r Reidsville NC
- Ehle Robt S insp Sears r1806 Rolling rd
- Ehly Robt E (Mabel E) slsmn Caro Steel h 107 Fairmont
- " Robt E jr wrapper Sears r1007 Fairmont
- Ehmig Chas L (Virginia H) slsmn Sou Dairies h1205 N Elam av
- Ehrlick Robt B sls rep Am Mut Liability Ins h508 Lowdermilk
- Eichelberger Richd W (M Lucille) buyer Sears h2309 Albright dr
- Eicher C Franklin (Eva P) asst prof WCUNC h 23 Tate
- " Eva P Mrs tchr Brooks Sch h123 Tate
- Eichhorn C Richd (Eve A) clk Cone Mills h 1523 Whilden pl
- " Eve A Mrs tchr Jamestown Sch h1523 Whilden pl
- " Fredk G (Mary V; A M Pullen & Co) h2310 Lafayette av

EICHHORN GEO C (Hermene W), Genl Mgr Vick Chemical Co, h1115 Briarcliff rd, Tel 8830

Eichorn John J (Margt L) mgr Home Life Ins Co of NY h802 Simpson

Eikner Geo B (Violetta) mgr Huntley's Furn Co r Randleman rd

Ellworth Lacy (c) lab WCUN r RD 7

Einstein Max slsmn Std Chem r703 Park ter

Eisenband Sol stock clk Southland Musical Mdse r RD 7

Eisenhaur Mildred Mrs stmp Bur Mills r 3601 High Point rd.

Elam Beauty Shop (Sara G Boshier) 2118 Walker

ELAM DRUG CO (Chas W Irvin), Joseph W

Chandler Mgr, 2112 Walker av, Tel 6612

" Harper J jr (Eliz M) blpg serv 319 N Elam h do

Elder Addison L sect mn Cone Mills r Brown Summit NC

" Chas C (Frances C) asst frt traffic mgr Sou Ry h2414 Camden rd

" Henry W (Ruby M) dofr Cone Mills r Brown Summit NC

" J Alvin (Rebecca) pntr Sears h1903 Palm

" Louise B Mrs spnr Cone Mills h3707 Phillips Pk dr (B)

" Marcus H dofr Cone Mills r1510 14th

" Margie L fldr Bur Mills r1903 Palm

" Pearly E (Mary H) overseer Cone Mills h 1545 Summit av

" Robt driver W P Ballard & Co r3901 Stanley dr

" Robt C (Mary G) dofr Cone Mills r Brown Summit NC

ELDER THOS H JR (Aileen), Asst Mgr Guilford Memorial Park Inc, r High Point, NC

Eldred Sarah J tex wkr Cone Mills r2543 Yanceyville rd

Eldridge Burt S (Ola S) supt of mails PO h1812 Madison av (SH)

" Burt S jr (Mildred) emp Pomona T C Co h 411 Elam av S

" Ervin M (c) whsmn Jones-Lewis Furn r Sumnerfield NC

" Nellie aud Meyer's r2101 Hiatt

" Walter W (Jessie C) h2101 Hiatt

### ELECTRIC MOTOR SERVICE

(STARR ELECTRIC CO INC)

RAYMOND STARR, Pres-Treas

JOHN W STARR, V-Pres

ROY M STARR, Sec

NEW AND REBUILT MOTORS

REBUILT REPAIRED REWOUND

COMMERCIAL-INDUSTRIAL

1421 Battle Ground av

Telephones 2-3752 and 2-1081

(See page 77 Buyers' Guide)

### ELECTRIC SUPPLY & EQUIPMENT CO INC.

Howard M Sutherland Pres, R S Hunt Jr

(Burlington, N C) V-Pres, Paul G Boone

Sec, P Ray Fogleman Treas, Electric Supplies, Wholesale Only, 211-213 Belmeade

at Commerce pl, Tel 2-4123

Electrical Wholesalers Inc Barnard I Sherrill mgr 2900 E Bessemer av (B)

Electrolux Corp Reuben W Haase mgr Vacuum Clns 238 E Market

Eleven Acres Modern Court (Harold L Kirk) tourist court 3404 High Point rd

Eley Elton S (Carolyne L) USA h3115 Collier dr

" Verna S Mrs r3115 Collier dr

Elie Reece C (c; Eliz) fcty wkr El-Moro Cigar h403 Bennett

Elig Chas J (Doris R) slsmn Monroe Calculating Mach h1325 Seminole dr

Elite Beauty Shop (Mrs Virginia V Dobbins) 108 1/2 W Market

" Billards (c; Matthew Richardson) 933 E Market

Elium Clarence eng State Hwy Dept r1010 McGee

" Harry L (Mabel M) tex wkr Cone Mills h2119 Cypress

" Harry L jr tex wkr Cone Mills r2119 Cypress

" Roy J tex wkr Cone Mills r2119 Cypress

## HARDWARE DISTRIBUTORS, INC.

Wholesale Distributors of  
 Nationally Known Builders Hardware and Specialties

1201 Park Ter.

Tel. 4-5409





**FORBIS & MURRAY****Funeral Home, Inc.**

575 N. ELM

TEL. 8165

Air  
Conditioned  
Chapel

Elkins Arth J (Betty) fillmn Cone Mills r2005  
Textile dr  
" Bonnie L (Eliz J) bench mn Cone Mills r  
3413 Rankin  
" C Howard (Ruth G) shoe repr Walton's Shoe  
Shop h1009 Guy  
" Carol W (Mildred) supt Meyer's h104 E Avon-  
dale  
" Curtis (Lula M) slsmn McCormick Spice &  
Tea h120 W Green ct  
" David W (Ruth N) clk Sou Ry h113 E Lee  
" Doris J tex wkr Cone Mills r3413 Rankin  
" Eliz J Mrs smash hd Cone Mills r3413 Rankin  
" Exterminating Service (Richd R Elkins) 111  
E Lee  
" Hugh J (Bertha) h1212 Park av  
" Jack D prof base ball player r1212 Park av  
" Judith A studt r1212 Park av  
" Leroy (Tessie) delmn Coble Dairy Products h  
800 W Lee  
" Lula M Mrs emp Mock Judson V Co h120 W  
Green ct  
" Lydon R (Martha S) asst mgr Wade's Dry Cln  
h311 Burtner  
" Mamie Mrs r104 E Avondale  
" Mamie S (wid David) h111 E Lee  
" Richd R (Elkins Exterminating Serv) r111 E  
Lee  
" Ruth G Mrs clk A&P h1009 Guy  
" Ruth N Mrs tex wkr Blue Bell h113 E Lee  
" Tessie Mrs hlpr Jones Bros Bakery h800 W  
Lee  
" W L clk Turpins Self Serv Gro  
" Wm A (Marjorie S) clk PO r RD 2  
" Willie J (wid Van) slswn Belk's r628 Scott av  
" Woodrow W clk Wade's Dry Cln r RD 1  
Elks Club Andrew E Polansky mgr 1949 Battle  
Ground av  
Ella Bertha L btry flr Cone Mills r3208 Cy-  
press  
Ella's Beauty Shop (Mrs Ella L Weatherman)  
1113 Elwell av  
Ellenburg Jerome emp S&W Cafeteria r111 W  
Washn  
Eller Albert H (Peggy) asst buyer Thomas &  
Howard h312 Warren  
" Bertha R r203 Westover ter  
" Carol bill clk Sears r3602 Busick av (B)  
" Claudine G Mrs serv asst SBT&T h514 Low-  
dermilk (B)  
" Frances Mrs r312 Warren  
" Franklin A emp Truitt Mfg h1015 Silver  
" Franklin D ftr hlpr Truitt Mfg r High Point  
NC  
" Geo E tex wkr Bur Mills h3601 High Point rd  
" Geo W (Claudine G) slsmn Kirby Vacuum Clnr  
h514 Lowdermilk (B)  
" Hazel W Mrs nurse Dr Wm B Dalton h907  
Silver av apt 4  
" Margt N r3601 High Point rd  
" Memorial Baptist Church Rev R Von King pas-  
tor 1200 4th  
" Minnie C clk Sears r RD 2  
" Minnie P Mrs h3602 Busick av (B)  
" Peggy Mrs asst mgr Lee's Millinery h312 War-  
ren  
" R L hlpr Sou Ry  
" Ruth P (wid Jas J) h228 N Cedar  
Ellington A T atndt Uptown Esso Serv r707 Wick-  
er  
" Arth G jr (Annie S) h4300 Princeton av  
" Benj clk L F Shaw Furn r RD 5  
" Bert T (Una P) asst mgr Uptown Stge h707  
Wicker  
" Bethania S Mrs clk Montgy Ward h1030 S  
Aycock  
" Billie W Mrs emp Sears r Branchwood dr apt  
J-3  
" Budd prod mgr A&P r RD 3  
" Clara E (wid Arth) h205 E Hendrix  
" Cope W (Martha M) r712 Mayflower dr  
" Delenor R (Mary B) tex wkr Cone Mills r1203  
17th  
" Guy J (Lucy P) tex wkr Cone Mills h1510  
Upland dr  
" Irene S Mrs bndry wkr Joseph J Stone & Co  
h509 Park av  
" J M jr slsmn Harry D Kellett Inc r RD 7  
" Jas B formn H L Coble Constn r McLeansville  
NC

FUEL OILS



KEROSENE

**BAIN OIL CO., INC.**

3325 Spring Garden Ext.

Tel. 4-2401

## ELLINGTON

" Jas M (Martha S) slsmn Leonard Mtr h218  
N Spring  
" Jeanette Mrs slswn Diana Shop r RD 7  
" Joe Y (Gray B) zone mgr Texas Co h714 Park  
" John D studt r714 Park av  
" John H jr (Rachel S; Gboro Diaper Serv) h  
1114 Grayland  
" Kenneta F (Wilma) mgr Am Clnr r422 N  
Spring  
" Lawrence R (Bethania S) mech Duke Pwr h  
1030 S Aycock  
" Louella P Mrs (c) tob lngnr R J Reynolds Tob  
h2210 Nelson  
" Mae M Mrs spnr Cone Mills h1203 17th  
" Maggie J Mrs confr mgr D Talmage John-  
son r McLeansville NC  
" Margt tex wkr Cone Mills r1203 17th  
" Martha S Mrs ofc sec Sr High Sch of Gboro  
h218 N Spring  
" Norma B Mrs spnr Cone Mills r Rocky Knoll  
rd  
" Pete (Martha) tex wkr Cone Mills r1113 17th  
" Radio Service (Laurence R Ellington) repr  
805 Glenwood av  
" Roy E tex wkr Cone Mills r1203 17th  
" Verlie Mrs endsheet ctr Jos Ruzicka r1508 18th  
" Walter L (Billie W) wvr Cone Mills r1101 Vine  
" Wm T (Irene S) meat ctr Potts Food Sore h  
509 Park av  
Ellinwood Everette H (Hulda H) county Health  
Dir h1601 N College Park dr  
Elliott Agnes ofc sec Turner Sign r1053 S Greer  
" Albert A slsmn Atkinson's Gro r445 Gorrell  
" Annie L order flr Sears r Summerfield NC  
" C N tex wkr Blue Bell r Guilford College NC  
" Clarence M (c) driver Cone Mills r Brown  
Summit NC  
" Clayton S (Lillie L) stn ftr WCUNC h507  
Stirling  
" Crosland (c) carp r335 W Bragg  
" Donald G (Ruth W) acct Vick Chem h317 S  
Chapman  
" Dorothy asst County Home Demonstration  
Agt r513 Summit av  
" E Jackson (Louise S; Elliott Plmb) h431 W  
Gaston  
" Ellen C Mrs opr Tel & Answering Serv h  
2700 Oakland av  
" Ellie r4100 Raleigh rd (B)  
" Geo H mech Gboro Mtr r2819 Pine Knoll pl  
" Globine Mrs r3200 Oakland av  
" Harold B genl mgr Turner Sign r224 Walker  
" Helen bk bndr Fisher-Harrison Printing r RD  
3  
" Jeanette C slswn Montaldo's h811 Walker av  
apt 2b  
" Jenny W r300 N Tremont dr (SH)  
" John J (Ida Mae K) weigher Pet Dairy Prod-  
ucts h403 Sykes av (B)  
" Lucille L tex wkr Gboro Overall r RD 1  
" Margt L clk Ptsbgh Glass r507 Stirling  
" Margt M opr SBT&T r1019 B Spring Garden  
" Mary B serv rep SBT&T r1019B Spring Gar-  
den  
" Mary H Mrs clk Ellis-Stone r520 S Elm  
" Mozie Mrs (c) maid h1623 Nelson  
" Paul E jr clk Blue Bell r415 N Spring  
" Plumbing Co (E Jack Elliott) 431 W Gaston  
" R Ashburn (Elane M) mgr Piedmont Whol  
Florist h14 Bessemer ct  
" Ralph emp W J Miller Co r300 S Aycock  
" Ruth E ofc sec Caro Steel r507 Stirling  
" Ellis Abr (c; Daisy K) firemn Columbia Lndry  
h221 East  
" Ada (c; wid Jas A) cook h1611 Ozmet

**COMER  
TREE  
COMPANY**

Inc.

CABLING  
FEEDING  
CAVITIES  
PRUNINGALL TYPES  
OF  
TREE  
WORK

1701

Randolph Ave.

P. O. Box

1664

TEL

3-2448

**G. E.  
JOHNSON**Sales Agent  
STANDARD  
Fluid Duplicators  
and SuppliesCARBON  
FLUID  
PAPERLighting  
Letter OpenerStandard  
Supplies Give  
Better Copies  
on Any Fluid  
or Spirit  
Duplicators

115

CHURCH ST.

TEL

3-0501

**EMILE HODGE APPLIANCES, INC.**

"EVERYTHING ELECTRICAL"

220 W. Market St.

Phone 8431

# PHIPPS HARDWARE CO., INC.

Reach Sporting Goods, Builders' Hardware, B.P.S. Paints, Guns, Ammunition,  
Fishing Tackle, Oil Heaters, G. E. Appliances, China and Gifts

215 NORTH ELM

PHONES 2-0179 AND 2-0170

NEW FIELD  
FOR AN OLD  
COMPANY

**ACCIDENT,  
SICKNESS  
and LIFE  
INSURANCE**

EXPERT  
SERVICE BY  
TRAINED  
AGENT

**W. STUART  
COLLINS**  
Representing  
New York  
Life Ins. Co.

TEL.  
**4-4044**  
413  
Scott Ave.

Service  
at its  
best . . .

**MODERN  
CLEANERS**



DRY CLEANERS

TEL.  
**3-5306**

1308  
BATTLE  
GROUND  
AVE.

## SERVICALL, INC.

Stenography—dictation by telephone or in our  
comfortable booths  
Multilith, duplicating and mailing service  
Employment Placement of office Personnel  
Mezzanine King Cotton Hotel Tel. 4-5476

### ELLIS

- " Alden J (Nellie P) mgr Kress' h1807 Friend-ly rd (SH)
- " Annie M (wid Jas N) h1903 Independence rd
- " Arth (c; Thelma) lab Arnold Stone Co h1001 Ross av
- " Beauty Shoppe (Mrs Selma S Ellis) 311 N Aycock (SH)
- " Benj B (Annie E) swpr Cone Mills h2122 Textile dr
- " Bernard r2402 Maple
- " Bernard A hlpr Arrow Exterminators r Proximity NC
- " Bruce C stock clk Woolworth's r2402 Maple
- " Carrie (c) emp Dick's Lndry r900 Best
- " Carrie D (c; wid Wm) h1021 Ashe
- " Cecil D (Helen B) mtl wkr Modern Mtl h500 Pearson apt J6
- " Celia B clk Collr Int Rev h1557 Walker av
- " Chas H (Betty H) adj Crawford & Co h1024 Dewey
- " Chas N (Rena D) fctry rep Planters Nut & Chocolate h712 Franklin blvd (B)
- " Chas R (c) truck driver h221 East
- " Cloe (c; Betty J) emp Armour & Co h1703 Water
- " Curtis (c) hlpr WCUNC r1010 E Market
- " David (c) emp Caro Steel r RD 4
- " Desiree N tex wkr Gboro Overall r1903 Independence rd
- " Elvira (wid J M) r121 McIver apt 2
- " Frances S Mrs typ Brown-Hamel Miteg h904 W Market apt 1-B
- " Frank A (c; Betty M) lab Cone Mills h1706 Water
- " Helen B Mrs clk Clover Brand Dairies h500 Pearson apt J6
- " Henry (c; Ruth J) cook California Sandwich Shop h351½ Regan
- " Howard L (c) tex wkr Cone Mills r1711 11th
- " J Lloyd (Myrtle E) crd grndr Cone Mills h2402 Maple
- " J W tex wkr Blue Bell r2637 Yanceyville rd
- " Jas N jr (Vail H) undwrtr Home Life Ins Co of NY h3509 Parkwood dr apt B
- " Jas T jr barber Economy Barber Shop r McConnell rd
- " Jane Mrs h1604 Ridgewood av
- " John C (c; Mary McA) crdr Cone Mills h1711 11th
- " John C jr (c) dofr Cone Mills r1711 11th
- " Junius G (c; Carrie J) porter Stage Decoration & Sups h1119 McGee
- " Kath (c) studt r911 Druid
- " Laynelle Z (Bernice G) credit mgr Firestone Stores h644 University dr
- " Lena M ofc mgr Piedmont Canteen Serv h121 McIver apt 2
- " Leo (c) studt r1711 11th
- " Lillian M Mrs (c) cook WCUNC h911 Druid
- " Lizzie M (c) salad mkr Bliss Inc r835 Broad
- " Mack (c; Lillian M) hlpr Sou Ry h911 Druid
- " Marion F serv asst SBT&T r1826 Villa dr
- " Marion G (Doris) servmn Davis Tire h2413 Spring Garden
- " Mary McA Mrs (c) prsr Columbia Lndry h1711 11th
- " Mary J (wid Edw R) h2214 Church
- " Pauline T (wid Leon) h2214 Pinecrest dr (S H)
- " Ralph H mech Stewart Mtrs r Kernersville NC
- " Selma S Mrs (Ellis Beauty Shoppe) h101 N Mendenhall
- " Shirley Y pkr Sears r Brown Summit NC

## ELLIS-STONE & CO

Officers

JOHN H STONE, Chairman of Board  
JAMES ALLEN, Pres-Treas  
THOS G OVERSTREET, V-Pres-Mgr  
OAKLEY FROST, Comptroller  
DEPARTMENT STORE  
203-211 S Elm  
Telephone 4-4661  
(See page 70 Buyers' Guide)

- " Thos W (Ellen B) dye suppr Bur Mills h rear 403 N Cedar
- " Vail H Mrs welfare wkr Cone Mills h3509 Parkwood dr apt B
- " Veva slswn Deiffell's Inc r RD 6
- " Walker (c; Essie) lab South Atlantic Bonded Whse h900 Best
- " Wilbur A (Shirley Y) back tndr Cone Mills r Brown Summit NC
- " Wm A (Selma S) emp Bur Mills h101 N Mendenhall
- Ellison Aline Mrs ofc sec C M Guest & Co h 1216 Westover ter
- " Chas L electn Coml Elec r1712 Fla
- " Chas L jr (Jean K; Coml Elec) h1711 Fla
- " Clyde H (Florence) carp New Home Bldg Sup h1603 Buffalo
- " Co Inc The John G B Ellison pres Mrs Louie B Ellison v-pres leather gds mfrs 412 S Elm
- " David (c; Maggie J) with Sunny Gro h709 Ashe
- " Dempsey D yarn mn Carter Fabrics r Stokesdale NC
- " E Tilden (Edith M) driver Bur Mills h1216 W Northwood
- " Ella G (c) maid Belk's r1200 Morris
- " Hamer (c) hlpr Chas A McNairy r W McCu-loch
- " Jas M (Lucille R) bus opr Duke Pwr r RD 8
- " John E wtchmn Geo C Brown & Co r1003 Union
- " John G B (Louise B) pres Ellison Co h1116 Virginia
- " John H (c; Ella P) lab h1200 Morris
- " Jos C (Lella) USA h1003 Union
- " Louie B Mrs v-pres Ellison Co h1116 Virginia
- " Lucian M (Viola) shoe repr 319 S Elm h916 Gregory
- " Margt (c; wid Henry) h1021 Lindsay
- " Mary A slswn Charles Stores r3404 Benlee
- " Mellie B Mrs nurse Glenwood Pk Sanitarium h 1107 Glenwood av
- " Oscar H (Allie) slsmn Clegg-King Mtr h1216 Westover ter
- " Raleigh W (Mary A) mach Newman Mach h 3404 Benlee av (B)
- " Robt M (Lydia) driver City Serv r907 Union
- " W H Mrs h201 E Bessemer av apt 6
- " Walter (Ruth) driver New Dixon Lines r916 Gregory
- " Walter C (Callie W) electn Gate City Elec r 211 S Mendenhall
- " Warren H slsmn Sears r Staley NC
- " Wm plmb S C Smith, Plumb & Htg r106 W Edwards pl
- " Wm A (Lola) mach Newman Mach r Summer field NC
- Ellner C W Mrs sec Am Legion Ladies Auxiliary Unit No 53 r2630 Beechwood
- " Chas W (Addie C; E & E Refgr Serv) h2630 Beechwood
- Elm Street Christian Church (Disciples of Christ) Rev Wm L Parker pastor 601 N Elm
- ELM STREET PHARMACY INC, R C R Russell Pres, T Wayne Russell V-Pres, Mrs Juanita Russell Sec-Treas, 376 N Elm, Tels 7139 and 7130 (See page 72 Buyers' Guide).**
- " Theatre Jimmie D Barham mgr 220 N Elm
- Elmore Alma R Mrs emp Bates Nitewear h3808 Woodale la (B)
- " Cecil C (Emma M) overseer Cone Mills h1509 16th
- " Cecil E prnrtr E A Woodell & Co h201½ N Green R10
- " Chas R jr slsmn Gboro Cash Feed Store r Brown Summit NC

# STARR DAVIS COMPANY, Inc.

Insulations

502 GUILFORD AVE.

TEL. 5250



# Groome Tire Company

GOODRICH TIRES AND BATTERIES  
EXPERT RECAPPING—ROAD SERVICE  
SEPT COVERS—AUTO ACCESSORIES

201 S. FORBIS

TEL. 2-4800

**ELMORE**

- " Chas T (Arlene C) buyer Vick Chem h1250 Westover ter  
 " Dwight emp Bur Mills r247 Summit av  
 " E Sue Mrs nurse Piedmont Memorial Hosp h 1302 N Elam av  
 " Edna nurse Wesley Long Hosp r417 N Elm  
 " Gladys E ofc wkr Jeff Life r117 S Mendenhall  
 " Isaac (c; Emma J) lab F D Lewis & Son h 1318 Ashe  
 " J M jr sec Genl Insulating Corp  
 " Mary opr SBT&T r423 N Edgeworth  
 " Maurice A (E Sue) pntr Brewer Paint & Wallpaper h1302 N Elam av  
 " Nannie L Mrs emp Gboro Mfg h702 Walker av  
 " Peggy addressograph clk Jeff Life r117 S Mendenhall  
 " Steph E jr jr cost acct Bur Mills r1001 Fairmont  
 " Wm H (Alma R) stockmn Western Auto Sup h 3808 Woodale la (B)  
 " Zelma Mrs r1122 Gregory

**EL MORO CIGAR CO****Officers**

R B LLOYD, Pres  
 CHAS W LLOYD, V-Pres  
 ETHEL M REES, Sec  
 JAMES I LLOYD, Treas  
 337 S Greene  
 Telephones

Office 8609, Factory 6122

- El Rocco Restaurant (c; Alex G Faucette) 1910 E Market  
 Elrod Frances children's librn Gboro Pub Library r208 N Mendenhall  
 Elter Jas (c) h933 Reid  
 Ely Rufus (Mary) shop wkr Brooks Lbr h815 Glenwood av  
 Elzemeyer Mary V (wid E C) r108 Sunset dr  
 Elzy Robt L (c) jan WCUNC r1015 E Lee  
 Emanuel Baptist Church (c) 1310 Bullock  
 " Gladys (c) maid h1217 Bilbro  
 " Emanuel Wm (Helen) h109 Price  
 Emery Lester emp West Warren Mfg r1519 Spring Garden  
 Emerson Easley F slsmn Rustin Furn r RD 4  
 " Florence (wid Jacob) h407½ S Eugene  
 " Flossie (c) r512 Boyd  
 " Grocery (Thos C Debnum) 902 Bennett  
 " Ida (wid Geo L) r406 S Chapman  
 " Jas B (Mary M) h1506 Midway  
 " Jas B (Florence A) servmn West Disinfecting h1803 Britton  
 " Jean studd r3815 W Market  
 " John r360½ S Elm  
 " John H (c; Mary A) yd mn h630 Ashe  
 " Lawson B (Louise C) wldr Turner Transfer h 201 N Spring apt 8  
 " Mary H Mrs tstr Bur Mills h1515 Trogdon  
 " Reavis O (Mary H) mech Gboro Mtl Awning h1515 Trogdon  
 " Ruth (c; wid Chas) r512 E Washn  
 " Wm P (c; Maggie B) jan Am Nail Red Cross h1108 E Market  
 " Wilson R (Ruth P) formn Turner Trnsfer h 928 Circle dr  
 Emcco Insurance Co Bill H Ray claims adj claim ofc 308 N Greene  
 Emmerson Arth ofcr in chg NC Natl Guard Instr r Just-A-Mere Farm  
 Emmert Frank baker Ambrosia Cake Bakery r3701 High Point rd  
 Emmons J Harvey slsmn Binswanger & Co  
**EMORY G W (Alice K), With N B Emory, h Lamb rd RD 7 Box 82, Tel 5742**  
**EMORY N B (Annie W), All Kinds of Roofs, Sheet Metal Work, Guttering and Siding, Lamb rd off Freeman's Mill rd, RD 7 Box 82, Tel 5742 (See page 172 Buyers' Guide)**  
 Empire Shirt Shop (Alvin M Cohen) men's clo 237 S El m  
 " Tailors (Mrs Bertha J Johnson Izone Huntley) 711 E Market  
 Employers Group Insurance Co's Alf L Hodges mgr claim dept 125 S Elm R506  
**EMPLOYERS MUTUALS OF WAUSAU, H D Gilbert Sales Rep Insurance 211 W Sycamore, Tel 2-2220**

## NORTH STATE PYROPLYLLITE CO., Inc.

INDUSTRIAL FURNACE  
LININGS

POMONA, N. C. Phone 7763-4-7055

**EMPLOYMENT SECURITY COMMISSION OF  
NORTH CAROLINA, Doyle A McCool  
Mgr, Greensboro Office Starr Bldg 231½  
N Greene, Tels 6172 and 6179**

- Emrich Arth B pres Regent China & Sup r Aiken SC  
 Emswiler Minnie (c; wid Frank) h122 Chaleen ct  
 Enderlein Eliz nurse St Leo's Hosp h1109 W Northwood  
 Engels Wm (Jacqueline) supt Arnold Stone Co h806 Lexington av  
 England David L (c) porter Ellis-Stone r117 N Obermeyer  
 " Kathryn McA asst prof WCUNC r610 Joyner  
 " Mary r4100 Raleigh rd (B)  
 " Engle Elmer L emp Transparent Packings h 3908 Stanley dr (B)  
 " Ross H (Rachel) driver Blue Bird Taxi r2402 Vine  
 " English Jack P (c; Martha) driver Cone Mills h1620 Water  
 " Lucile (c) maid Swift & Co r1607 Gorrell  
 " Maggie Mrs (c) cook L Richardson Memorial Hosp h1607 Gorrell  
 " Robt M (Lillian C) emp Iron Fireman Corp h318 Ashland dr apt C  
 " Wm I (Eugenia P) chf eng Bur Mills h2102 Rolling rd  
 Engstrum Edgar F jr studd r411 N Edgeworth  
 " Lillian B (wid Edgar F) asst section supvr Collr Int Rev r411 N Edgeworth  
 Ennis Beauty Salon (Edw C Ennis) 914 E Bessemer av  
 " Bertia D (Phoebe) trav slsmn h4114 Walker av  
 " Blanche Mrs nurse 2208 Lawndale dr h do  
 " Dorothy D emp Jeff Life r4114 Walker av  
 " Edw C (Blanche; Ennis Beauty Salon) h 2208 Lawndale dr  
 " Graham C (Mamie R) slsmn Kay Chem h 207 N Elam av (SH)  
 " John F (Cleo S) emp Leward Cotton Mill h 1 Aladdin (P)  
 Enoch Chas T jr carp Sou Fixture Mfg r605 Union  
 " Clyde H (Carrie B) tex wkr Cone Mills r Reidsville NC  
 " Dorothea S Mrs (c) tchr Washington Sch h913 S Benbow rd  
 " E Reece (Jean) tel opr WUteleg r RD 1  
 " Emily R (wid Chas T) emp Gboro Mfg h605 Union  
 " Henry L (c) trucker Cone Mills r Brown Summit NC  
 " Isaiah (c; Farina) emp Vick Chem h1607 McConnell  
 " Jas T (c; Dorothea) jan WCUNC h913 S Benbow rd  
 " John P (Vannah) r908 W Lee  
 " John W (c) blr Cone Mills r RD 2  
 " Nellie M Mrs emp Griffin's Bakery r1004 Willow rd  
 " Odell L (c; Elsie R) tex wkr Cone Mills r RD 5  
 " Walter (c; Anna) lab City Dept Pub Wks r RD 5  
 " W Carson (Sally O) slsmn Gboro News h513 E Bragg  
 " Wm E (c; Nellie M) pump opr Cone Mills h1004 Willow rd  
 Enochs Herman G (Lelia M) embalmer Forbis & Murray Funeral Home h513 N Elm  
 Enoch David J (c; Genovia J) jan Bur Mills h rear 402 N Edgeworth

113 W. Edwards Place

PERSONAL  
**STANLEY FINANCE, INC.**  
FURNITURE  
AUTO  
"Friendly Loan Office"

Tel. 3-6123

## CHAIR RENTAL SERVICE

Anything  
For Every  
Occasion



Hospital  
Nursery  
Party  
Miscellaneous  
Rental  
Equipment

A. D. Owenby Jr.

TEL.

4-1130

## TATUM-DALTON TRANSFER CO.

STORAGE  
CRATING — MOVING — MERCHANDISE HANDLING

311 E. Washington

Tel. 3-0537

**BURNS USED CARS**

"We Sell The Best for Less"  
BUY—SELL—TRADE

205 N. DAVIE

TEL. 4-6622

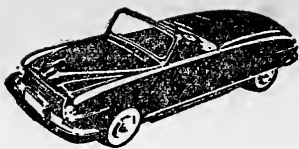
**KING-HUNTER, INC.**

CONTRACTORS

PHONE 4-3231



GENERAL

1421 Westover Terrace

**CRUTCHFIELD-BROWNING DRUG CO.**

CITY WIDE DELIVERY  
Prescription Druggist

**DIAL 3-5553**

Toilet Articles — Drugs — Gifts

**357 N. ELM**

Enso Industrial Sales (Chester O Ensign)  
conveyors 115 Church R10  
Ensign Angelina T Mrs ofc sec recpt Bur Mills  
r2220 Pinecrest rd (SH)  
" Chester O (Ruth D; Enso Industrial Sls) clk  
US Govt h1230 Westover ter  
" Randolph G (Angelina T) mgr Enso Industrial  
Sls r2220 Pinecrest rd (SH)  
" Ruth D Mrs ofc sec Enso Industrial Sls h  
1230 Westover ter  
Enslay Frank USA r722 Percy  
" H Fletcher (Edna W) serv mgr S W Davis jr  
Inc h709 Church  
" Lawrence (Mary B) lm fxr Cone Mills h  
722 Percy  
" Lawrence F (Minnie E) fcty wkr Troxler  
Hosiery h1603 Roseland  
" Ronald prntr Deal Prntg r520 Arlington  
" Sadie Mrs emp Bur Mills r1604 17th  
" Wm H r520 Arlington  
Enslow Willie S (c) jan Std Brands r401  
Doggett row  
Ensor Jas O (Judith) clk Franklin's Drug Store  
-h2823 Spring Garden  
Entrekin Bertha furn rms 310 W Washn h do  
" Chas ofc mgr W H Weaver Constn r310 W  
Washn  
Ephland Chas R jr (Grace G) with Bur Mills  
h1444 Whilden pl  
Episcopal Church of The Redeemer (c) 909½ E  
Market  
Epperson Ezra L (Alma H) slshr Cone Mills  
r1204 17th  
Eppley Jack H (Nancy W) with Bur Mills r  
300 S Chapman  
" Nancy W Mrs exec sec Bur Mills r300 S  
Chapman  
Epps Ada (c) lab Swift & Co r909 Best  
" Barney (c; Viola) driver United Taxi h  
2316 Charlotte  
" Ben emp Guilford Industries for the Blind  
r1225 Lambeth  
" Edw (c; Lois) plant wkr Guilford Dairy Co-  
op r604½ Nantucket  
" Ella M Mrs (c; wid John) baby sitter 1520  
Gorrell h do  
" Frank (c; Ruth McC) plant wkr Guilford Dairy  
Co-op h604½ Nantucket  
" Hannah Mrs r3200 Oaklan dav  
Epstein Bessie Mrs h811 Walker av apt 2a  
" Rose r811 Walker av apt 2a  
" Stanley (Julie) slsmn h858 W Bessemer av  
Equitable Life Assurance Society of The US Chas  
R Barber dist mgr 303 S Elm R1101  
" Securities Corp J T Warmath res mgr inv  
101 N Elm R928  
Erb Vincent Rev asst pastor St Benedict's Cath  
Ch r109 W Smith  
Erhardt Robt J (Eliz G) emp Chase Brass &  
Copper h3705 Manor dr apt B  
Erickson Eric (Sula) mach Brame Tex Mach  
r RD 3  
Ernest Wm S (Margt E) emp Mobie-Bell h  
1907 Marion  
Ernst Wilbuan W jr (Betty J) hlpr SBT&T r  
Winston Salem NC  
Erskine Hazel J Mrs nurse 1300 b Whilden pl  
h do  
" Robt B r1300 b Whilden pl  
" Walter R (Hazel J) trav slsmn h1300b Whil-  
den pl  
Ervin see also Erwin Irwin and Irving  
" Frank H (Mildred C) carp Boueman Contr h  
1804 Hodgkin  
" J Oscar (Josephine T) brk lyr King Hunter  
Inc h1806 Hodgkin

## ERWIN

" Jas M (c; Lucy B) porter Ellis-Stone h416  
Cole  
" John S driver H L Coble Constn r1806 Hod-  
gin  
" Mildred C Mrs copper Gboro Weaving h1804  
Hodgin  
" Robt E (c; Mary H) hlpr Cone Mills h1704  
Gordon  
Erwin Dick H (Louella) dentist 122 S Greene  
R7 r3203 Friendly rd  
" Hazelline (c) cook King Cotton Hotel r916  
Martin  
" Helen (c) maid Ellis-Stone r130 Mitchell  
" John B (c; Mamie M) hlpr Cone Mills h  
916 Martin  
" Lloyd (c; Flavia A) landscape gdnr h1412  
Ashe  
" Ruth (c) maid r302 N Beech  
" Sadie M (c) maid r916 Martin  
Eskridge Albert C (Melva T) sec-treas State  
Finance h611 Belmeade  
" F Beeler (Irene L) mfrs agt 318 Ashland dr  
apt D h do  
" Jsa L (Hazel W) emp Bur Mills h917 N Eug-  
ene  
" Thos L ofc mgr Bur Mills r1328 Madison av  
Esley Robt G (Virginia L) emp Coca-Cola h  
rear 2306 Floyd  
Essa Isaac I (Linda H; Market Basket Gro) h  
h125 McIver  
" Jas I USA r125 McIver  
" Jos USA r125 McIver  
" M Marie typ Bur Mills r 125 McIver  
" Rosa L clk-typ Western Elec r125 McIver  
" Victoria clk Pilot Life Ins r125 McIver  
Essex Bessie M (wid Harvey R) h506 N Cedar  
" Edna M ofc sec Piping & Equip Constn r  
506 N Cedar  
" Harvey L (Margt K) sls rep Shulton Inc  
h705 Chestnut  
" Shirley E clk-typ Collr Int Rev r506 N  
Cedar

**ESSO OIL BURNERS, W H Sullivan Co Inc**  
Distributors, 4413 W Market extn, Tel  
6167 and 6168 (See page 54 Buyers'  
Guide)

" Service Center (Hampton J Sheets Walter D  
Cleary) 3120 High Point rd  
" Standard Oil Co J Gray Hicks dist mgr  
dist sls ofc 313 N Elm essotane dept 307  
N Elm plant and terminal Winston-Salem rd  
(Glfd Clo)  
Estell Doris E emp Gboro Mfg r614 Douglas  
" Ralph W (Doris E) USA r614 Douglas  
Estep C V wchmn Blue Bell r1609 Holbrook  
" Geo M (Leitha H) slsmn Wright Clo h208  
S Edgeworth apt 1  
Estes Alex emp Carolina Sls & Engineering r  
727 S Elm  
" Arth J (Frances G; Multilithing Co) sec Mtr  
Carriers Traffic Assn h1006 McGee  
" Edw S (Mossie B) dofr Cone Mills h1604 Oak  
" Frances G Mrs slswn Inter Ocean Ins h1006  
McGhee  
" Jack A (Agnes C) dist rep US Gypsum h1703  
Independence rd  
" Morgan (c; Mary L) prs Lane's Lndry r709  
Doak  
" Redell (c) lab r709 Doak  
" W Vannyo (Roby M) masseur YMCA h325  
E McCulloch  
" Wm C (c) trucker Sou Ry r Pomona NC  
Estridge Wm H (Sara M) clk PO r RD 2  
" Wm H clk U-Save H Food Store  
Ethel's Bake Shop (c; E Odell and Mrs Ethel  
D Harris) 819 E Market  
" Sweet Shop (c; Mrs Ethel L Brown) confr  
119½ Dean  
Etheredge Alex hlpr Woolworth's r410 Bank  
" Danl hlpr Woolworth's r410 Bank  
Etheridge Wm (c) carp r803 Ashe  
Eubanks Alonzo (c; Helen) lab h1608 Spencer  
" Chas E oller Carter Fabrics r115 E Bragg  
" E Carson (Mara G) msngr Ry Exp h1120 Va  
" Ernest V (Mary A) spnr Carter Fabrics h115  
E Bragg  
" Floyd R (Bessie; Banks Clo) h305 Kensington  
rd

**JENNINGS  
PLUMBING  
CO.**

New  
Installations  
and  
Repair Service

We Carry  
a Complete  
Line of  
Plumbing  
Supplies

722  
W. LEETEL.  
**3-7459****WOODMEN OF THE WORLD**

LIFE INSURANCE SOCIETY

MELVIN OAKES, F.I.C.

1304 CAROLINA

TEL. 3-2963





# ROSCOE GRIFFIN SHOE CO., Inc.

The Family Shoe Store

123 S. ELM ST.



TEL. 6348

## EUBANKS -

" J Norwood (Lillian) pres McDuffie-Eubanks Drug h404 N East Greenway (SH)  
 " Laundromat Max L Eubanks mgr 920 E Bessemer av  
 " M Eliz (wid W L) r413 E Radiance dr (SW)  
 " Maude F Mrs slswn Sears h510 Langley av  
 " Max L (Jane) mgr Eubanks Laundromat h1931 Mayfair av  
 " Thos E (Elaine) mldr Glascock Stove & Mfg r1315 Lexington av  
 " Ulysses (c) driver Daniel Taxi Serv r711 Best  
 " Upholstering Co (W Scott Eubanks) auto tops Summit av cor Lindsay  
 " W Scott (Maude F; Eubanks Uphol) h510 Langley av  
 " Willie jr (c; Jessie M) jan Western Auto Sup r1621 E Market  
 Eudy Geo H (Mary H) br mgr F H Ross Chem h105 E Bessemer av apt 4  
 Eula Mae Beauty Shoppe (Mrs Eula M McCain) 119 N Elm R106  
 Euliss Albert (Grace R) driver Central Mtr Lines h1700 1/2 Spring Garden  
 " Daisy D r2806 High Point rd  
 Eure Nathl L Hon (Annie P) lwyr 119 N Elm Court h506 Summit av  
 Euty Geo emp R H Russ & Co r W Bessemer Evans see also Evins  
 " Aleta O Mrs cash Rustin Furn h4412 Trinity  
 " Allen (c) driver Sou Deliveries h113 Marshall  
 " Allen jr (c; Josephine) plstr Henderson Constn h1616 E Washn  
 " Annabel (c) chicken cln Farmers Exch r Randolph av extd  
 " Arnold H (Evelyn W) asst overseer Cone Mills h683 Percy  
 " Arth electn r1006 Fairmont  
 " Betty (c) maid King Cotton Hotel r820 Mebane  
 " Beulah (c) maid h935 W McCulloch  
 " Booker slsmn Great Am Tea r Glenn Raven NC  
 " Candace N Mrs asst custdn of vault Guilford Natl Bank h1206 Buff  
 " Carl E (Grace) mech Gboro Auto Elec h911 Union  
 " Carolyn C Mrs drapery decorator 701 Percy h do  
 " Cath flwn Mock Judson V Co r201 N Edgeworth  
 " Chas (c; Lucille J) lab Cone Mills h1223 Landreth  
 " Clarence (c) lab City Dept Pub Wks r1302 Sloan  
 " David E (Sue S) res v-pres Iowa Natl Mut Ins h1209 Cornwallis dr  
 " Dewey (c) driver Guilford FCX Serv  
 " Dorothy H Mrs ofc sec Wharton Poteat & Wharton h815 Homeland av  
 " Dwight H (Carolyn C; Evans Laby) h701 Percy  
 " Earl (c) USA r341 W Whittington  
 " Edgar wndr Quakers Broom  
 " Edw S driver R C Mtr Lines r312 Broadview  
 " Eliz case wkr supvr County Welfare Dept r 808 Olive  
 " Ella (c; wid James) h1022 S Cedar  
 " Ernest (Maie W) carp h407 Florence  
 " Eugenia V (c) r1607 Freeman's Mill rd  
 " Eva Mrs r607 Union  
 " Evelyn W Mrs wvr Cone Mills h683 Percy  
 " Fitzhugh L (Gracie D) ship clk Carter Fabrics r Meadow View rd  
 " Frances B Mrs bkpr Security Natl Bank r 620 S Mendenhall  
 " Frank (c; Lucy) cook Wesley Long Hosp h 609 Essex  
 " Geo H (c; Marguerite W) phys 1114 E Market h1301 Benbow rd  
 " Geo T mech Talley Lndry Machy r RD 8  
 " Grady W (c; Saphronia) tex wkr Cone Mills r RD 1  
 " Henry L (Frances B) bkpr Howard Constn r620 S Mendenhall  
 " Henry M (Nancy) detective sgt City Police Dept h607 Battl Ground av  
 " Inez (c) maird rear 441 E Washn  
 " Irene (c) ironer WCUNC h1119 Freeman's Mill rd  
 " Jas (c; Louise C) dye mixer Cone Mills h 1008 Gorreel

## RAY EVANS HARDWARE

PITTSBURG PAINTS  
HOT POINT APPLIANCES

Guilford College

Tel. 29-2706

## EVANS

" Jas V (c; Margt) driver McRae Taxi r1021 Lindsay  
 " Jesse (c) hlpr Cone Mills h303 Marshall  
 " Jessie (c) maid r1036 E Washn  
 " John (c; Ruth) h42 1/2 Fieldcrest rd  
 " John (c; Beulah) roofer h991 Armstrong  
 " John E r701 Percy  
 " Jos (c; Dorothy) int dec h962 Armstrong  
 " Jos (c; Mary H) prsr Dick's Lndry h533 Kruze  
 " L Gilmer (Andrea F) trav slsmn h1206 Whilden pl apt A  
 " Laboratory (Dwight H Evans) 701 Percy  
 " Leon (c) lab Wysong & Miles Fdry r1206 Best  
 " Lois E cash Sears r401 1/2 Church  
 " Lucille Mrs (c) mach opr Gboro Mfg r1223 Landreth  
 " Lucy tchr PS r908 Courtland  
 " Lucy T Mrs bkpr White Oak Drug h903 Courtland  
 " Maie W Mrs tex wkr Gboro Overall h407 Florence  
 " Marguerite W Mrs (c) mgr Laundrette Self Serv h1301 Benbow rd  
 " Marion sten Walker-Martin r RD 5  
 " Marjorie sten Caro Steel r908 Courtland  
 " Mary H Mrs (c) maid h533 Kruze  
 " Mary M Mrs (Ray Evans) clk Esso h Lindley rd (Glfd Col)  
 " Mary Y Mrs mach opr Carter Fabrics r402 E Lee  
 " Milton (c) lab r10 Reid  
 " Minnie (c) hlpr O'Henry Hotel h311 Gillespie  
 " Myrtle (c) maid h609 Sampson  
 " Nancy nurse Wesley Long Hosp h607 Battle Ground av  
 " Percy L (c) lab South Atlantic Bonded Whse r RD 8  
**EVANS RAY** (Ray L Evans, Mrs Mary M Evans), Hardware, Houseware, Paints, T V Sets, Opposite College Campus, Guilford College, NC, Tel 29-2706 (See page 103 Buyers' Guide)  
 " Ray L (Mary M; Ray Evans) h Lindley rd (Glfd Col)  
 " Raymond J (Beatrice B) dist mgr CAL h1311b Whilden pl  
 " Robt B (c) farmer h1716 Brice  
 " Robt J (Mary Y) spur Carter Fabrics r402 E Lee  
 " Robt L (c; Johnnie M) trucker Sou Ry h1226 Haynes  
 " Roy N (Clyde N) asst aud O'Henry Hotel h 1318 Spring Garden  
 " Roy N jr (Aleta) aintd Anderson's Esso h4412 Trinity av  
 " Ruth (c) aide Central Carolina Convalescent Hosp r609 Essex  
 " Theo (c; Vivian) driver Modern Home Bldrs Sup h119 Marshall  
 " Troy L (Ruth C) mach Carter Fabrics r3416 Rankin  
 " Veola Mrs (c) maid Southeastern Bldg r503 Lindsay  
 " Virgil V jr (Eliz H) coml mgr WFMV h1025 Dewey  
 " Wade H (Wade's Dry Clns) h1106 Caldwell  
 " Wm (c; Mamie) driver Morrison-Neece Furn r1021 Ashe  
 " Wm B (Lucy T; White Oak Drug) h908 Courtland  
 " Wm D (Margt R) dist sls mgr Am Cyanamide Co h900 N Eugene  
 " Wm J (Adell W) structural eng Bur Mills h 1319 Seminole dr

730 S. ELM ST.



Sager • Patented Weatherstrips • Kool Shade  
Sun Screens

Atlantic Insulation Company, Inc.  
ROCK WOOL HOME INSULATION

Dial 3-3974



## BEAMAN'S Inc.

SINCE 1922

Distributors,  
Manufacturers,  
Factory

Representatives (c)  
for  
BUILDING  
SPECIALTIES,  
INSTITUTIONAL  
and  
SCHOOL  
EQUIPMENT

★

Venetian Blinds

★

1060  
Battle Ground  
Ave.

TEL.

7373

## W. A. Cooper & Son Lumber Co.

LUMBER — MILLWORK — HARDWARE

2700 Battle Ground Ave.

Phone 3-3000

# Guilford Builders Supply Co., Inc.

Complete Line of  
BUILDING MATERIALS

"You Can See It First If You See Us"

1621 BATTLE GROUND AVE.

TEL. 3-9481

BAINBRIDGE — DANCE

## Well Drillers

Modern Equipment — Experienced Operators

—TERMS—

Jamestown Rd.  
Guilford College, N. C. Tel. 29-3521

EVANS  
" Wm M (Dorothy B) sup clk Pilot Life Ins h815 Homeland av  
" Wm R (Isabel A) slsmn Townes Bros h120 Beverly pl  
" Wm T (Candace N) ofc mgr Carolina Loom Reed h1206 Buff  
" Wm W (Eliz F) ticket agt Union Bus Sta h1212 Pearson  
" Willie (c; wid Wm) cook Piedmont Hosp h 116½ S Gilmer  
Evatt Francis H (Sara) agt Am Natl Ins h1208 Oakmont av  
Everage Clarence C (Beulah M) tex wkr Cone Mills h1503 E Textile dr  
" Nora M Mrs spnr Cone Mills r3120 Summit  
" Paul E (Stella P) ptr Cone Mills r500 Andrew  
" Pearl G Mrs cloth weigher Cone Mills r Brown Summit NC  
" Romie P (Paul G) pkr Cone Mills r Brown Summit NC  
" Stella P Mrs clk Cone Mills r500 Andrew  
" T Clinton (Mary F) hlpr Cone Mills h1514 Upland dr  
Everest Geo D (Reba G) h210 Isabel  
" Reba G Mrs typ Jeff Life h210 Isabel  
Everett D Hugh (Kathleen H; Lindsay Squire & Everett) h2423 Camden rd  
" Geneva Mrs (c) opr Wilkins Beauty Shop r303 York  
" Gilmer E (Cora A) tex wkr Cone Mills h 1605 Fairview  
" Isreal G (Nellie) spnr Carter Fabrics r Kernersville NC  
" J Donald (Eliz M) mach opr H L Coble Constn h512 Overlook (SH)  
" Jesse (c) lab Star Elec r453 Cole  
" John H (c; Bertie H) lab Grains Feed Mills h246 W Whittington  
" Levi L (Dorothy K) stock clk Odell Hdw r Kernersville NC  
" Mary Mrs r3200 Oakland av  
" Nellie S Mrs mach opr Carter Fabrics r Kernersville NC  
Everette Ezra H (Leafy) insp Blue Bell h841 Bellevue  
" J W Mrs tex wkr Blue Bell r RD 2  
" Jas E (Lois T) with Bur Mills r RD 2  
" Leon (c; Geneva) brklyr r303 York  
" Lois T Mrs ofc sec Bur Mills r RD 2  
" Virginia clk Jeff Life r Summerfield NC  
Everhart Artis S (Ruth J) asst overseer Cone Mills r1105 Summit av  
" Bessie F (wid Jas) h3404 Alton (B)  
" Betty J studt r1400 Fairview  
" Beulah R Mrs tex wks Mock Judson V Co h1400 Fairview  
" Britton L (Louise C) tex wkr Cone Mills h 1311 Vine  
" C B Transfer Co (Chas B Everhart) 2616 High Point rd  
" Chas B (Inez M; C B Everhart Transfer) h2616 High Point rd  
" Chas R (Daphne) constn wkr h713 Summit av apt 5  
" Daphne B Mrs btry flr Cone Mills h713 Summit av apt 5  
" Delbert F (Theresa G) field asst Sears h608 5th av  
" Emma r1208 Vine  
" Ernest E (Audrey R) carp h808 Warren  
" Frank F (Mary A) ship clk Blue Bell h405 W Gaston  
" Frankie slswn Grant's r1105 Summit av  
" Inez M Mrs wvr Cone Mills h2616 High Point rd

### EVERHART

" J M emp Vicks Chem r1208 Vine  
" Jas R (Legion Barber Shop) r RD 2  
" Kate (wid W L) tchr Senior Hi Sch h3101 Peebles dr  
" Mamie P ofc supvr Met Life Ins r RD 2  
" Mary A Mrs slswn Meyer's h405 W Gaston  
" Nell F Mrs tex wkr Bur Mills h1210 Oak  
" P D slbr Cone Mills h1400 Fairview  
" Peggy E clk Air-Way Branches r3404 Alton (B)  
" Roy mech Wysong & Miles Fdry r Lexington av  
" Vester E (Myrtle McD) overseer Cone Mills h1105 Summit av  
" Voight E (Nell F) lm fxr Gboro Weaving h 1210 Oak  
" Willa M ofc sec O L Sapp Ins r1219 Hill Everidge, Clarence C (Beulah) tex wkr Cone Mills h1500 Textile dr  
Everitt J Mack (Earlene B) dist mgr Pilot Life Ins h410 Hillcrest dr  
" Margt ofc sec Geo H McFadden & Bro Agcy r410 Hillcrest dr  
Everngam T Earl (Gertrude W) farmer h2415 Sylvan rd  
Evick Walter P (Eula P) div mgr Sears h1911 Colonial av  
Evington Felix plmb S C Smith Plmb & Htg r Ramseur NC  
Evins sec also Evans  
" Claudine (wid Frontis W) r710 Morehead av apt 2  
" M Carolyn clk Bur Mills h710 Morehead av apt 2  
Eways Chas I (Alice) trav slsmn h3813 Walker av  
" Peter E (c; Mary E) B & B Cafe) h411 Pine (B)  
Ewing J M (Edna) emp Unique Elec r RD 3  
" Marie C (wid Duke D) laby wkr Bur Mills r1702 Asheboro  
" Mildred S Mrs bkpr A & P r RD 3  
" Wm G driver Shell Oil r High Point rd  
Ewings Gertrude maid 912 Country Club rd  
Excelsior Beauty Shoppe (c; Mrs Allie Holt & Laura E Floyd) 803½ E Market r6 Exchange Building 414 N Elm  
" Club (Meets every Tuesday) 101 Bellemade  
EXECUTONE SYSTEMS CO, R E Rindskoff Mgr, Intercommunication System 415 N Elm, Tel 3-7540  
Extended School Service Day Nurseries West-over ter cor Cardinal pl  
Ezzell Annie (c) maid r1000 Gorrell  
" Ruby Mrs typ Bur Mills r1112 Gregory  
F & B Grocery (Wm L Hudson Frank Hudson jr) 2416 Spring Garden  
F & C Beauty Shop (c; Virginia and Fannie Fisher) 148 N Beech  
F & H Motor Co (Walter M Forbes) auto reprs 3301 High Point rd  
Fabric Center The (John L and John L Davis jr) dry gds 123 E Market  
Fadis Nicholas r213 N Elm  
" Paul (Constance; Jlm's Lunch) h124 Northridge  
Faduma Francis (c; Helen) bell mn King Cotton Hotel h401 Bennett  
Faga Ethel M Mrs sec Dr John J Faga h900 N Elm  
" John J (Ethel M) chiropractor 900 N Elm h do  
Fagan Eug B clk Cone Mills r RD 5  
" L Frank (Beatrice) supvr Bur Mills h1512 McCormick  
" Wm O (Louise H) baker Elite Bakery (High Point NC) h1617 Marion  
Fagg A Ruth clk Sears h403 S Spring apt 5  
" Cath L clk Sou Life Ins r RD 2  
" Jas H (Nellie H) tex wkr Cone Mills r RD 2  
" Jas K swpr Cone Mills r RD 2  
" John D (Cath L) swpr Cone Mills r RD 2  
Faggart John C (c; Bob's Pl) r1011 S Benbow rd  
Fagge Louise clk J P Stevens & Co r122 Tate  
" Margie ofc sec J P Stevens & Co r122 Tate



**PEEBLES ELECTRIC COMPANY**  
ELECTRICAL CONTRACTORS  
COMMERCIAL  
RESIDENTIAL  
LIGHTING FIXTURES

Tel. 2-0537

214 Bellemade



L. O.

**BEAUFORD**



**Building Contractor**



**RESIDENTIAL BUILDING**



3713  
HEATH ST.

PHONE  
3-7047



**Cabinet Shop**

3203 Old  
Reidsville Rd

PHONE  
2-1075

"Good Insurance and Good Service"

## HARRY R. OWEN INSURANCE AGENCY

REGIONAL AGENT — THE TRAVELERS OF HARTFORD, CONN.  
FIRE, AUTOMOBILE AND LIABILITY INSURANCE  
LIFE, ACCIDENT AND GROUP INSURANCE  
SOUTHEASTERN BLDG. 634  
TEL. 2-1910

# Paint. PITTSBURGH. Glass

Wallhide—Florhide  
Waterspar—Sunproof

## PLATE GLASS COMPANY

"Pittsburgh Paints—Smooth as Glass"  
333 S. Elm St. Phone 5653

For Every  
Purpose

Fain Jas E (Iris S) wvr Cone Mills r RD 1  
" S E mech Ingram Mtr r Reidsville NC  
Fainsworth Hunter J (Lillian F) trav slsmn h  
110 Arden pl  
Fair Odessa (c) emp Art Shop r503 Bennett  
" Rachael Mrs (c) hlpr Sou Waste Paper h  
837a Broad av  
" Viola (C) maid r837a Broad av  
Fairand J Francis (Thelma B; Fairand's Auto  
Serv) h1119 W Northwood  
" Wm S jr (Ann) mech Gate City Mtr r Guil-  
ford College NC  
Fairand's Auto Service (J Francis Fairand) reprs  
1226 Battle Ground av  
Fairbourn Arth T (c) porter Ry Exp r1303 Lin-  
coln  
Fairchild Josephine Mrs slsmn Charles Stores  
h524 Highland av  
" Realty Co W W Morrison pres Wm M  
York sec-treas 101 N Elm  
" Willie G (Josephine) carp h524 Highland av  
Faircloth Adria L emp Pomona TCCo r302 James-  
town rd  
" Allie M (Omata) tex wkr Cone Mills r Brown  
Summit NC  
" Ben R insp Cone Mills r2212 Poplar  
" Bradley E (Marilyn M) bkpr J D Wilkins Co  
r1509 Maple  
" Ceell E tex wkr Cone Mills r Brown Summit N  
C  
" Clara Mrs r720½ Dillard  
" Clara W Mrs sec Ernest L Hearne r633  
Scott av  
" Clara W Mrs clk Yorkshire Ins r633 Scott av  
" Donald E appr Cone Mills r2212 Poplar  
" Dorothy M r2104 Poplar  
" Elma V Mrs insp Cone Mills h1509 Maple  
" Ernest L emp L W Routh constn r2211 Freeman  
Mill rd  
" Eula M (Rachel J) tex wkr Cone Mills r  
Pomona NC  
" Gertrude W Mrs sten Gboro Pub Library h330  
S Gorrell apt B  
" Gladys F (wid J P) spnr Cone Mills h1503 13th  
" Grady M (Elma V) tex wkr Cone Mills h1509  
Maple  
" Herbert D (Rachel M) dofr Cone Mills h2214  
Poplar  
" J Dallie (Violet R) wvr Cone Mills h2212 Pop-  
lar  
" Jas O (Hazel L) hlpr Cone Mills r301 N For-  
bis  
" John R (Lillie K) lm fxr Cone Mills r1630 Wil-  
lomore  
" Marilyn M Mrs clk Blue Bell r1509 Maple  
" Omata M Mrs spnr Cone Mills r Brown Sum-  
mit NC  
" Payton C (Marie) stock clk Sam Bolton Co h  
1412 Glenwood av  
" Pete (Rachel) tex wkr Cone Mills r407 Wes-  
ley pl  
" Rachel M Mrs bobn flr Cone Mills h2214 Poplar  
" This E (Bertie D) insp Cone Mills h2104 Poplar  
" Thos E jr (Clara W) repr SBT&T r633 Scott  
" Violet B Mrs wvr Cone Mills h2212 Poplar  
" Wm H (Zana G) slsmn Odell Hdw h608 Univer-  
sity dr  
Fairres Edwin W (Lula M) formn PO h212 Wil-  
son  
" Gladys B Mrs clk Sou Life Ins h509 Stirling  
" Greta L asst sec-treas W I Anderson & Co r  
Guilford College NC  
" Horace G (Gladys B; Faibes Mtr) h509 Stirling  
" Lloyd A (Greta L) clk PO r Sourwood dr  
" Motor Co (Horace G Faibes) reprs rear 718 Dil-  
lard  
" Nancy A adv mgr Ingram Mtr r212 Wilson  
**FAIRES TRAILER CO, D L Sutton Mgr, Trailer  
Sales, Service and Accessories For All  
Leading Trailers, Excellent Parking Fac-  
ilities, Permanent or Over Night 3501 High  
Point rd, Tel 3-2511 (See page 185 Buyers'  
Guide)**  
**FAIRES TRAILER PARK (D L Sutton), Excellent  
Facilities for Permanent or Over Night  
Guests 3501 High Point rd, Tel 3-2511 (See  
page 185 Buyers' Guide)**  
Fairfield Texaco Service Station (Hubert A Mc  
Adams) 2100 Lawndale dr

SCREENS & STORM WINDOWS

# RUSCO

THE K. C. FRANKLIN CO.  
1703 W. Lee St.  
PHONE 3-3219

Fairground Curb Market (Mrs Reba G Short) 934  
Fair Ground av  
" Service Station (Jas D Royle) 1900 W Lee  
Fairley Chas W (c; Dora L) carrier PO h809  
Duke  
" Hattie (c; wid Chas) h1106 Ashe  
" Katie (c; wid Jack W) h1318 Orchard  
" Maude B (c; wid John W) h1310 E Market  
" Thos (c; Theresa H; The Little Spot) r1318  
Orchard  
Faison Alzata C Mrs US Int Rev Agt h303 Elm-  
wood dr  
" Arth (c) cook Sunset Hills Restr  
" Arth (c) lab h619 Essex  
" Gaston D (Mary P) slsmn K C Franklin Co h  
rear 915 N Elm  
" Money L (c) mach opr Model Lndry r132  
Mitchell  
" Nathan M (Alzata C) constn exam FHA-h303  
Elmwood dr  
" Raiph R (Elsie D) slsmn Am Enka h1121 Va av  
Falk, Carruthers & Roth (Herbert S Falk, Hon  
J T Carruthers Jr and Charles E Roth)  
Attorneys-at-Law 928 Southeastern Bldg  
102 N Elm, Tel 3-2813  
" Herbert S (Louise D; Falk Carruthers &  
Roth) h609 Woodland dr  
" Herbert S jr studt r609 Woodland dr  
Falkener John Q (c; College Gro) h159 N Dud-  
ley  
" Waldo C (c) bondsman h133 N Dudley  
Fallin Sallie S (wid Wm) slsmn Morrison-Nesse  
Furn h330 E Bragg  
Fallis Gus (Olga; Gboro Tavern) h313½ E Mar-  
ket apt 1  
" Kath clk Odell Mill Sup r313½ E Market  
" Olga Mrs asst mgr Gboro Tavern h313½ E Mar-  
ket apt 1  
Falls B R jr mech Industrial Insulation r1104  
Willard  
" Henry S (ora B) laby supvr Carter Fabrics  
Operating Group h1022 Westover ter  
" Luther (c) orderly Wesley Long Hosp r704  
Mart'n  
" Mary K Mrs mgr Stanley Finance Inc h309 S  
Tremont dr  
" Robt R (Wanda S) pipe coverer Industrial In-  
sulation r1104 Willard (B)  
" Roland P (Eunice E) pntr h1104 Willard  
(B)  
" Wanda S Mrs pricer Sears r1104 Willard (B)  
Falvey Dorcas M (wid A W) r901½ Magnolia  
Fambrough Annie R (c) asst cook Kress' r1513  
S Ashe  
" Cornelia L Mrs (c) hlpr St Leo's Hosp h1513  
Ashe  
" Harrison (c; Dolores D) driver Daniel's Cab r  
1111 Ashe  
" Thos (c; Cornelia L) lab Sears h1513 Ashe  
**FAMILY FINANCE & ACCEPTANCE CORP, W  
W Murphy Jr Mgr, 210 N Elm, Tel 3-1955**  
" Service Agency of Greensboro Carolyne Blue  
exec sec 220 Church  
Fanell Crystal S shuttle flr Carter Fabrics r820  
S Elm  
" Karlow clk Starmount Forest Country Club  
Fanning Cleveland H (Pauline) barber Usher  
D Koonce h926 Gregory  
Fannin Forest driver Fredrickson Mtr Exp  
Fanning Effie M (c; wid Henry) waitress  
Royal Palm Cafe h435 Mayo ct  
" Ruby M (c) studt r435 Mayo ct  
Fansler Wm F mech M G Newell Co r219 S Eu-  
gene  
Fant Bessie Mrs (c) h709½ E Market  
Fanuel Mozelle Mrs (c) maid h752 Oakland av  
Farabee Alleen O Mrs clk Gboro News r RD 8

## HOLDEN Recapping Company

ROAD  
SERVICE



Tires  
Tubes  
Batteries

308  
N. Forbis St.

Dial  
3-2748

COBLE  
SPORTING  
GOODS CO.,  
Inc.

Sporting  
GOODS



Wholesale  
and Retail  
Athletic  
Goods  
Sport  
Trophies  
Airplane  
Model  
Supplies



119 N. Greene

PHONE  
2-0912

## THE ART SHOP, INC.

CAMERAS — PHOTOGRAPHIC SUPPLIES — PICTURE FRAMING — OLD PRINTS

KODAK FINISHING

113 W. MARKET

TEL. 5315

# HUGHEY TILE COMPANY

TILE, MARBLE, TERRAZZO, ASPHALT TILE AND RUBBER TILE

Burlington Rd.

P. O. Box 306

Phone 7090

## STRONG TIRE SERVICE, Inc.

**GOODYEAR TIRES**

Recapping — Wheel Aligning  
Brake Service

401 N. ELM

TEL. 2-2194

### FARABEE

- " Chas R USAF r3005 Collier dr
- " Coy L (Earlie) fdr Container Corp of America h2000 S Elm
- " J Cletus (Mabel; Farabee Mach & Parts) h3005 Collier dr
- " Jimmy R USA r3005 Collier dr
- " Machine & Parts Co (J Cletus Farabee) auto reprs 206 Walker av
- " Raymond F repr Sears r Randleman NC
- " Farber Raymond h1350 W Lake dr
- " Fargis Helen M Mrs learner Cone Mills h1208 Gordon
- " J Henry (Helen M) lm fxr Cone Mills h1208 Gordon
- " John F (Minnie P) h810 Englewood
- " Lee F (Vallie O) pntr Fleet-Plummer Hdw h 761½ Percy
- " Martha S learner Cone Mills r1208 Gordon
- " Patsy D clk Security Natl Bank r1208 Gordon
- " Thos O (Louise K) mtl reed wkr Carolina Loom Reed h1316 Mimor
- " Vallie O Mrs wvr Cone Mills h761½ Percy
- " Farinholt Virginia C assoc prof WCUNC r606 Joyner
- " Farley Brendan K (Corinne M) electn Western Elec h1246 Westover ter
- " Corinne M Mrs (Town & Country Gift & Art Shop) h1246 Westover ter
- " Geo (c; Lillie M; Farley's Sweet Shop) h1540 McConnell
- " Geo H (Hattie M) hlpr Sou Ry h241 N Edgeworth
- " Lillie M Mrs (c) slswn Farley's Sweet Shop h 1540 McConnell rd
- " Lyle M insur Jos Ruzicka r241 N Edgeworth
- " Richd (c) slswn Farley's Sweet Shop r1540 McConnell rd
- " Robt F (Selena D) managing editor Gboro News h114 Northridge
- " Sadie Mrs (c) maid r912 Pichard
- " Farley's Sweet Shop (c; Geo Farley) confr 924 E Market
- " Farlow Betsy C studt r College rd (Gifd Col)
- " Chas B (Joy I) golf pro Starmount Country Club h1410 Colonial av
- " Clara B clk US Int Rev r College rd (Gifd Col)
- " Clarence slswn Groome Furn r218 Ashe
- " Clarence E (Annie H) tex wkr Cone Mills h713 Huffine rd (B)
- " Clifford driver Pegram-West r Pleasant Garden NC
- " Daisy W (wid Arth E) nurse Dr Elbert D Apple h1205 Hill
- " David L typ Sears r811 Gregory
- " E Wilson (Esther F) mech Lowman Mtr h College rd (Gifd Col)
- " Enoch E (Fannie R) h College rd (Gifd Col)
- " Flossie C Mrs wvr Cone Mills h1317 Walnut
- " Frances slswn Beauty Whol Hse r430 W Sycamore
- " Gertrude h College rd (Gifd Col)
- " J Binford (Jewel B; Marietta Paint & Color) r Sedgewild NC
- " J Clarence slswn South Elm Furn
- " J Cleo (Kath W) city police h1600 Elwood av
- " J McDuffy (Lucille F) carrier PO r RD 3
- " Jesse H (Mary R) pntr h811 W Lee apt 3
- " John K (Lenta W) cabt mkr Friendly rd (Gifd Col) h do
- " Jos C (Eunice) city police r1600 Elwood av
- " Jos M (Sallie B) wvr Cone Mills h1600 Grove
- " Jos W (Ruth G) swpr Cone Mills h1305 Anderson
- " Julius B (Cora) carp h811 Gregory

### FARLOW

- " Madge A Mrs tstr Bur Mills r423 Wesley pl
- " Mary F bkpr Piedmont Barber & Beauty Sup r430 W Sycamore
- " Robt L (Flossie C) wvr Cone Mills h1317 Walnut
- " Robt L jr (Emma L) tex wkr Cone Mills h 501½ Lowdermilk (B)
- " Robt W (Maude W) h619 S Mendenhall
- " Ross L slswn Pilot Life Ins r High Point NC
- " Roy C (Madge A) electn formn Ivy H Smith Co r423 Wesley pl
- " Ruth H audit clk Jeff Life r619 S Mendenhall
- " W E (Ethel) ofc clk E F Craven Co r Randleman NC
- " Wilson E Mrs cash Guilford Cash Store r College rd
- " Zelma L drsmkr College rd (Gifd Col) h do
- " Farlowe Daisy nurse Wesley Long Hosp r407 N Spring
- " Minnie r815 Haywood
- " Farm Bureau Insurance Companies Harold B Pritchard dist mgr 303 S Elm R502
- " Bureau Mutual Auto Insurance Co Harold B Pritchard mgr 303 S Elm R502
- " Bureau Mutual Fire Insurance Co Harold B Pritchards mgr 303 S Elm R502
- " Farmer Albert E (Ruby M) h49 S Church (P)
- " Andrew C (Mary K) city fire fighter h210 S Mendenhall
- " Bea sten r336 Bellemeade apt 205
- " Bessie (c) fnshr Lane's Lndry r612½ E Market
- " Chas (c; Bessie) car polisher Adamson Cadillac Olds r612½ E Market
- " Cornelius L (Mary C) slswn Buffalo Rock h 815 Terrell
- " Eulalia M Mrs smstrs Blue Bell h619 Holt av (B)
- " Evelyn R Mrs ofc wkr Sears h1905 Taylor
- " Henry L (Elsie D) capt City Fire Dept h915 Cherry
- " J L Mrs smstrs Blue Bell r619 Holt av (B)
- " Lila ofc sec Lindley Nurseries r400 Hillcrest dr
- " Mamie Mrs opr Ryder's Beauty Salon
- " Mary K Mrs ofc sec Bur Mills h210 S Mendenhall
- " & Mills (Wm D Farmer Wardell H Mills) phys 119 N Elm R201
- " Monroe (c) mech Bonitz Insulation r1309 S Ashe
- " Nathl (Eliz F) artist 8 Blunt (P) h do
- " Phyllis L Mrs clk-tyt Jeff Life Ins h217 Tate apt 1
- " Ribley M wvr Carter Fabrics r Julian NC
- " Robt A (Eulalia M) production opr Truitt Mfg h619 Holt av (B)
- " Robt H (Phyllis L) electn Bryant Elec h217 Tate apt 1
- " Robt L studt r915 Cherry
- " Saml (c) lab F D Lewis & Son r618 Willis
- " Virgil W (Evelyn R) emp Caro Steel h1905 Taylor
- " Virginia D emp Jeff Life h915 Cherry
- " Wm (c; Louise) lab h618 Willis
- " FARMER WM D (Eliz S; Drs Farmer & Mills), Eye, Ear, Nose and Throat Physician 201-207 Banner Bldg, 119 N Elm, Tel 2-4724, h1011 Country Club dr, Tel 3-2475
- " Farmers Exchange Co (Wm C Howard) poultry dlrs 211 E Sycamore
- " Horse & Mule Co (Geo S Miles Gaither C Welker) 220 Robbins
- " Mutual Fire Insurance Assn Shubal E Coltrane pres T Grady Bowman v-pres Lessie Wagone sec-treas 401 W Sycamore
- " Farnell D Newton jr (Lula M) lwyr 102 N Elm R902 h310 Country Club dr
- " Gloria studt r310 Country Club dr
- " Farr Clair (Dora M) r3028 High Point rd
- " David T (Iva L) furn dlr h800 Twyckenham dr
- " W Beatty jr (Kate R) whol furn h2001 Madison av
- " Wm B (Sally C) with W B Farr & Sons h1820 Madison av
- " Farrar A Bryon (Helen S) sht mtl wkr Modern Mtl Products h511 N Holden rd
- " Alex A (Len D) emp Char & Roberts Co h212 E McCulloch
- " Alex A jr emp Chas D Roberts Co

**CITY LUMBER CO.**  
COMPLETE LINE BUILDING MATERIALS  
TEL. 4-1577  
517 PRESCOTT

**JOHN ROBBINS MOTOR CO.**

**GMC TRUCKS**

Trucks  
Parts  
and  
Accessories

• • •  
**CROSLY CARS**  
SALES  
and  
SERVICE

915  
W. LEE ST.

TELS.  
6989  
and  
3-3112

## BROWN-HAMEL MORTGAGE CO., Inc.

"HEADQUARTERS FOR HOME LOANS"

212 W. Gaston

Phone 4-6387



# FRAZIER PIANO CO., INC.

OLDEST PIANO HOUSE  
SELLS WORLD'S OLDEST AND BEST PIANOS

125 S. DAVIE

TEL 2-1462

## FARRAR

" Ann clk J P Stevens & Co r Summerfield NC  
" Andry C pkr Sears r Stokesdale NC  
" Earl G (c) trucker Cone Mills rRD 5  
" Edw W (Gertrude C) rte slsmn Biltmore Dairy Farms r212 E McCulloch  
" Estelle Mrs r613 5th av  
" Grace B (wid Inllan N) ofc sec Red Jacket Coal Sls r208 Blandwood av  
" Howard (Mary E) delmn Coble Dairy Products r212 E McCulloch  
" Jas D clk Biltmore Dairy Farms r1837 Willora  
" Jas W (Margt E) driver Dixie Overall Serv h 1837 Willora  
" M L Mrs smstrs Blue Bell r RD 8  
" Madeleine clk Colonial Ice r High Point NC  
" S B Mrs smstrs Blue Bell r Stokesdale NC  
" Wm E (Dora) slsmn Clegg-King Mtr r Guilford NC  
" Wm M (Etta W) mgr Becker Roofing h1107 Vance  
Farrell Ann M Mrs pres Art Shop Inc h308 Woodlawn  
" Austin B sls rep r1108 Madison av apt 1  
" Chas A (Ann M) with The Art Shop h308 Woodlawn av  
" Chas B studdt r308 Woodlawn av  
" Doris C Mrs ofc sec Gboro College h420 N Cedar apt 1  
" Jack H (Florence K) mech SH&PWC h1906 Britton  
" Karr W r1906 Britton  
" Lucy B (wid A J) h1108 Madison av apt 1  
" Nell G Mrs tchr County Schs h505 Fulton  
" R Dewey (Gwendolyn M) pres Gboro Drug Co Inc h207 W Bessemer av  
" Wm R (Doris C) cash GMAC h420 N Cedar apt 1  
" Wm Y (Nell G) insp Pilot Life Ins h505 Fulton  
Farrington Allie M Mrs ofc sec Pitney-Bowes h2806 Masonic dr  
" B Eug pkr Sears r RD 5  
" B N driver Sou Oil Trans r Kernersville NC  
" C D stock clk Blue Bell r RD 8  
" Carl repr Holden Recapping r Old Reidsville rd  
" Chas (c) driver Daniel Taxi Serv r424 Stewart  
" Cleveland H (Pauline) barber Usher D Koonce r926 Gregory  
" Deoma nurse St Leo's Hosp r218 Mayflower dr  
" Edw C (c; Mozelle) driver Daniel Taxi Serv h424 Stewart  
" Ernest (c; Frances H) lab Pomona T C Co h8 Meadowbrook dr  
" Ernestine (c) emp Pomona T C Co r Pomona NC  
" Frances Mrs emp Gboro Overall h2016 Fernwood dr  
" Frances C Mrs tex wkr Gboro Overall 2401b Spring Garden  
" Geo A (Ardiel H) supvr Cone Mills h1611 16th  
" Iris plant wkr Guilford Dairy Co-op r Kernersville NC  
" Jas F (Malona) r2016 Fernwood dr  
" Jas L (Frances) lieut City Police Dept h2016 Fernwood dr  
" John A (Frances A) pkr Cone Mills r RD 1  
" John W (c) lab Pomona T C Co r5 Meadowbrook dr  
" Josephine (c) cook Glenwood Pk Sanitarium r Pomona NC  
" Junior J (c) lab Pomona T C Co r5 Meadowbrook dr  
" Kelly (c) trucker Sou Ry r1916 1/2 E Market  
" Lillie (wid Geo) r840 Willard (B)  
" Marshall A (Mary R) drwr Cone Mills h11 Watkins (P)  
" Martha W rte clk Sears r1211 14th  
" Mozelle maid A&TCol r427 Stewart  
" Nell Mrs r137 Palsley  
" Odois M emp Sears r Kernersville NC  
" Roy L (Virginia M) constn wkr H L Coble Constn h840 Willard (B)  
" Ruby smstrs Blue Bell r RD 5  
" Ted tex wkr Blue Bell r RD 8  
" Virginia M Mrs tmkpr Cone Mills h840 Willard (B)

## MOJUD

THE DEPENDABLE HOSIERY  
MOJUD HOSIERY CO., INC.

1000 Howard St.

Tel. 7127

## FARRINGTON

" Wilbur S (Allie M) emp Sou Ry h2806 Masonic dr  
" Wm (c) shoe shiner Bob's Pl r424 Stewart  
Farris Chas pkr Sears r Mayodan NC  
" Chas J (Frances W) swtchmn SBT&T h1045 Dewey  
" Francis Mrs serv rep SBT&T h1045 Dewey  
Farror Gaither (c) r4100 Raleigh rd (B)  
Farrow Geo C (Kathleen H) pntr Marsh's Five Way Garage h1908 Marlon  
" Mildred asst librn Gldf Col r do  
Farster Alvin car wshr Turner's Txeaco Serv r 114 E McCulloch  
Farthing Eliz W Mrs ofc sec Gillespie Pk Sch h1720 Asheboro  
" Elzie A (Alma S) lm fxr Cone Mills h420 S Edgeworth  
" Jas A (Eliz W) dir purch aud contrs Board Educ h1720 Asheboro  
Faser Louise L Mrs bkpr Guilford Natl Bank h 844 W Bessemer av  
" Margt M Mrs tel opr Gboro News h1337 Gatewood av  
" Robt D (Louise L) assoc John F Dickson h844 W Bessemer av  
FASHION CLEANERS, Nichols Leonard Mgr, Dry Cleaning, Pressing and Dyeing 405 N Eugene, Tel 4-2776 (See page 74 Buyers' Guide)

" Flo Co Robt A Baker pres-treas Wm D Blanton v-pres-sec silk hos 1819 Spring Garden  
FASHION SHOP (I M Karesn), Women's Wear, Use Our Budget Accounts 308 S Elm, Tel 3-1155

Faucelle Johnnie B leather wkr McLeod Leather & Belting r RD 2  
Faucett Dorothy M (c) flat ironer Gboro Lndry & Clns r1307 Gray  
" Garland E (Dorothy S) swpr Cone Mills r RD 7  
" Lessie drsmkr Millers r2505 Battle Ground av  
" Lucille (c) tob hngr h221 Gillespie  
Faucette A F emp Caro Steel r Brown Summit NC  
" Alex G (c; Eloise H; El Rocco Restr) h816 Vance  
" Andrew J (Virginia R) emp Caro Steel h505 Garrett  
" Dorothy (c) prsr Gboro Lndry r1307 Gray  
" Francis S (Parnell) mgr Mathieson Chem r Brown Summit NC  
" Helen (c; wid Henry H) maid h1307 Gray  
" Homer G (c; Louise) tchr PS h706 S Benbow rd  
" Horace R (Aller) eng City Dept Pub Wks r Brown Summit NC  
" Louise Mrs (c) tchr PS h706 S Benbow rd  
" Virginia R Mrs smstrs Blue Bell h505 Garrett  
Faught Dewey E (Bennie M) slsmn Monroe Calculating Mach h800 Westover ter  
Faulconer Edw L asst v-pres Sou Ry h800 Dover rd  
" Edw L jr USAF r800 Dover rd  
" F Leonard (Kate L) slsmn J W Scott & Co h200 S Spring apt 1  
" Margie H spl searcher Collr Int Rev r800 Dover rd  
Faulk Allen (c) trucker Sou Ry r503 Lindsey  
" Geo W mech Intrainl Harvester r RD 4  
" Herman C (Mavin R) layout mn Truitt Mfg h1800 Villa dr  
" Josephine bkpr Sears r925 Hertford  
Faulkner Aleece D Mrs (c) maid Prago-Gieyes h116 Percy  
" Benj F (Lois) USN h1610 Glenwood av

2168 Lawndale Dr.

Open Year 'Round!

# TOYLAND

# 3-9317

TEL.

FOR GREENSBORO'S LARGEST TOY AND JUVENILE FURNITURE, IT'S—  
WARREN'S

## GIBBS MACHINE COMPANY

• • •  
Textile  
Machinery  
Specialties

• • •  
CONTRACT  
MACHINE  
WORK

• • •  
Light Grey  
Iron  
Brass, Bronze  
and Aluminum  
Castings

TEL.

5088

1023 W. Lee  
P. O. Box 1323

## MARTIN'S STUDIO

COMMERCIAL and CANDID PHOTOGRAPHERS

"Story Telling Photography"

112 E. GASTON

TEL. 7237

**SMITH-DOUGLASS CO., INC.****"S-D ON YOUR FERTILIZER BAG MEANS SQUARE DEAL"****1116 W. LEE ST.****PHONE 5815****HOME  
SPECIALTY**Venetian Blinds  
Window Shades  
Metal TrimsAsphalt Tile  
Rubber Tile  
Aluminum Tile  
Plastic TileLinoleum  
and  
Carpets1300  
Battle Ground  
Ave.TEL.  
**3-3736****JONES-  
LEWIS  
FURNITURE  
CO., Inc.**Complete  
Home  
Furnishings121  
N. ELMTEL.  
**2-4107****OWEN CONSTRUCTION CO.****- GENERAL CONTRACTORS -  
HOME and INDUSTRIAL BUILDING****1006 W. Northwood Tel. 2-2618**

**FAULKNER**  
" Haywood D (c; Aleece D) driver Pepsi Cola h116 Percy  
" John E emp Highland Container r2507 Sylvan rd  
" Luther T emp Pomona TCCo h315 Church (P)  
" Maria nurse Wesley Long Hosp r117 Church apt 10  
" Marie P nurse Wesley Long Hosp r Knightdale NC  
" Mary E Mrs h2507 Sylvan rd  
" S A jr (Carrle C) driver S&W Mtr Lines r High Point NC  
" Wm (c) porter Lee's Serv Sta r504 E Washn Faulks A J (c; Eugenia) lab Cone Mills h1621 11th  
" Allen (c; Maggie) frt hndlr Union Bus Sta h 503 Lindsay  
Fauls Donald J (Marguerite) physiotherapist Gilmore Clinic h1205 Northwood  
Faust Billy G (Betty B) swpr Cone Mills r2414 Maple  
" Douglas P electn Talley Elec r207 Meadowview rd  
" Lorene F tex wkr Cone Mills r1201 Battle Ground av  
" Nancy L studt r1409 Randolph av  
Faver Grace Mrs tchr Senior Hi Sch r105 West-over ter  
Favors Eve G chkr A&TCol  
" Robt E (c; Eva) porter Gboro Hotel h349 Ragan  
Fawcett Jean cash Elm Theatre r2122 Wright av  
" Wm E (Rachel) clk Sou Dairies r2122 Wright  
Fayad Bertha L Mrs h914 Gregory  
Feagins Carroll S (Mary B) asst prof Gld Col r do  
Fearington Bertha Mrs (c) h1009 Gorrell  
" Celeste (c) tchr r1009 Gorrell  
Feaster Calvin (c) lab Cone Mills r211 N Gilmer  
" David L (c; Thelma M) agt NC Mut Life Ins h801 Sevier  
" Flossie (c) maid r1305a E Washn  
" Roberta (c) baby-sitter 1305a E Washn h do  
Featherson Veolda (c) hlpr Gboro Mfg r601 Nantucket  
Featherston Alwyn W (Mary V) US Int Rev Agt h904 Park av  
" Geo T slsmn W T Anderson & Co r Raleigh NC  
Federal Bake Shop Robt Jackson mgr 204 N Elm  
" Building W Market cor N Eugene  
" Deposit Insurance Corp Albert E Clark (Richmond Va) B K Baucom (Richmond Va) L L Pulliam (Richmond Va) bk exams 102 N Elm R606  
" Home Loan Bank of Greensboro Joseph W Holt pres O K LaRoque exec v-pres John M Sink jr v-pres Joseph M Croson asst v-pres James T Spence treas 225 N Green  
Fee Bobbie J sten Tomlinson Co r1209 Vance  
" Lorán C (Mary P) ship clk Blue Bell h1209 Vance  
Feeny Helen W studt r600 Park av  
" Phillip T r600 Park av  
" Wm D (Mary; Chicago Mkt; Liberty Mkt) h 600 Park av  
" Wm T (Helen) with Chicago Meat Mkt h1009 Dewey  
Fein Ell (Fein's Delicatessen) r413 Walker av  
" Maurice L (Fein's Delicatessen) r413 Walker av  
" Mary Mrs (Fein's Delicatessen) h413 Walker  
Fein's Delicatessen (Mrs S Mary Ell and Marice L Fein) 221 W Sycamore  
Feiner Max (Pricilla S; Guilford Drug) h308 E Lake dr  
Felder Chappel (c; Irene) lab h835 Broad av  
" Horace O (Rose E) pntr Paul Oliver h Higgins

**FELDER**

" Hugh H (Mary C) trav slsmn h3512 Park-wood dr apt B  
" Irene Mrs (c) pract nurse L Richardson Memorial Hosp h835 Broad av  
" Rose E Mrs tex wkr Gboro Overall h Higgins  
" Rosie fcty wkr El-Moro Cigar r1017 W Lee  
Feldman Eug mail clk Am Ins Co of Newark NJ r3925 Eastland av  
" Sam slsmn Marks Slipper Salon r319 E Hendrix  
Felicia Luis A (Felicia Studios of Dance) h1906 Woodside dr  
" Studios of Dance (Luis A Felicia) 222½ S Greene  
Felini Bart constn wkr r328 N Forbis  
Felkel Robt M (Margt) clk PTS h1907 Mayfiar  
Felker J W linemn SBT&T  
Fellers Marian W Mrs clk Blue Bell h2412 Delwood dr  
" Royal H (Marion W) ofc mgr Genl Insulating h2412 Dellwood dr  
Felmlee Geo S (Wilma P) bus opr Duke Pwr h1314 Mayfair av  
" John S (Mary N) emp Shafter Contracting h 220 Cottage Grove av (B)  
Felt Wm N (Eliz F) asst prof WCUNC h1708 Friendly rd (SH)  
Felton Grainger (c) studt r617 Cumberland  
**FENESTRA STEEL WINDOWS, Binswanger & Co Inc Dealers, 211-21 Macon bet Tomlinson and Washington, Tels 2-3107 and 2-3108 (See page 97 Buyers' Guide)**  
Fenn Irene D Mrs nurse Dr Wayne J Benton r 2814 Stratford dr  
" Jas J. (Irene D) asst mgr Robt A Sills Co r 2814 Stratford dr  
Fennell Ida M Mrs clk Guilford Co-op Assn h 913 S Elm  
" Julius D (c; Mabel L) driver Foster-Caviness h1506 Loveland  
" Kenneth O clk A&P r913 S Elm  
" Luvena (c) r705 E Lee  
" Robt E (c; Maggie S) driver Fleming-Shaw Transfer h705 E Lee  
" Wm H (c) jan Carolina Theatre r705 E Lee  
" Wm J (c) plstr r1110 E Bragg  
Fennison Claude Mrs nurse Glenwood Pk Sanitarium r1306 Glenwood av  
Fenny David H (c; Thelma R) vet A&TCol h 2601 E Market apt 4B  
Fenton Russell H (Dorothy E) meat dept mgr A&P h2309 Lawndale dr  
Fentress B Lee (Julia B) lwyr 102 N Elm R804 h1700 N Elm Apt H4  
" B Lee jr agt Inter-Ocean Ins r1700 N Elm apt H4  
" Chas W (Wilma) formn Swift & Co r908 Terrell  
" F Lee (Eunice B) slsmn Salisbury Marble & Granite h306 O'Connor  
" Hazel I Mrsgrdr Carter Fabrics r Summerfield NC  
" Jack C carp Coble Constn r901 Lexington av  
" Jos M (Mamie D) formn NC Christian Advocate h416 N Edgeworth  
" Mary H sec Dr Robt J Pearce r901 Lexington  
" Paul W wvr Carter Fabrics r Summerfield NC  
" Pearl D (wid Lewis W) h901 Lexington av  
" Robt L (Obera T) kntr Mock Judson V Co h1211 Bothwell  
" Stella P (wid Fredk G) h1508 Asheboro  
" Verta T Mrs PBX opr St Leo's Hosp h1303 Grove  
" Wm G serv mn Ofc Sup Co r1508 Asheboro  
" Wilma M Mrs catcher Container Corp of America r908 Terrell  
Fenwick Richd clk PTS r205 W Smith  
Ferebee Luella M clk Shelby Mut Ins r312 N Davle  
" Thos M (Helen) asst serv mgr North State Chevrolet h1517 Colonial av  
Fereee Annie Mrs emp Marshburn Cafe r2103 Ga  
" Chas T (Annie M) marker Cone Mills r2103 Ga  
" Kyvel G Mrs wvr Cone Mills r Randleman NC  
Ferguson Angelo (Jessie M) inst WCUNC h314 McIver  
" Nathl (c) lab South Atlantic Bonded Whse

**FLEMING-SHAW TRANSFER CO., Inc.**Local and Interstate Moving—Heavy Hauling and Rigging  
AGENTS UNITED VAN LINES

310 E. Sycamore

Phone 3-6934

SPORTING  
GOODS  
HARDWARE

# O DELL'S

ESTABLISHED 1872

THE CAROLINA'S GREATEST HARDWARE HOUSE

BARRETT  
ROOFING  
APPLIANCES  
WHOLESALE  
EXCLUSIVELY

Ferguson Addie A clk Cone Mills r507 Simpson  
" Amos (c; Ruby) lab Tile Roofing h1907 Luth-  
eron  
" Azlee clk Cone Mills r212 Florence  
" Bertha A chkr Gboro Lndry & Clns r James-  
town NC  
" Bertram L (Ella M) radiomn City Police Dept  
h1506 Cornwallis  
" Bessie S Mrs hlpr Cone Mills h1210 Gordon  
" Billy L studt r1506 Cornwallis dr  
" Boone M (Rose T) carp W H Weaver Constn  
h1605 Ball  
" Carlton (c) bell boy O'Henry Hotel r504  
Lindsay  
" Cortez W (Nannie V) with Dalton-Hege Radio  
Sup h1811 Walker av  
" Danl (c; Lillian) driver Dairy Specialty r1101  
E Bragg  
" David A emp Jerry & Ted's r31 Watkin (P)  
" Earl (Grace S) slsmn Bur Mills h2106 Finley  
" Ella M Mrs spnr Cone Mills h1506 Cornwallis  
dr  
" Evelyn C Mrs slswn Meyer's h104 W Smith  
" Evelyn F emp Sears r RD 2  
" F Ocie (Lucy) lab New Home Bldg sup h806  
Richardson  
" Floyd R r42 S Church (P)  
" Geo A (Evelyn C) clk S LaRose Inc h104 W  
Smith  
" Geo H (Frances S) dept mgr Sears h406 E  
Lake dr  
" Gilbert L clk PTS r Kernersville NC  
" Hallie Mrs spnr Cone Mills h2011 Shober  
" Helen S r2408 Vine  
" Ino Jean (Jerry & Ted's Grill) r Pomona NC  
" Jacqueline clk GMAC r1506 Cornwallis dr  
" Jean R clk Gboro News r1331 Madison av  
" John F (Ruby D) serv mn Gate City Auto  
Parts h419 N Spring  
" John W (c; Alice) trucker Sou Ry h1101 Kerr  
" Lester W (Hallie A) swpr Cone Mills r2011  
Shober  
" Luailgia D (c; wid Henry P) librn J C Price  
Sch h1003 Duke  
" Luther H (Mildred B) clk U-Save It Food  
Store h1021 Palmetto  
" Mae Mrs nurse Wesley Long Hosp h1313 Mea-  
dow  
" Mildred B Mrs tchr PS h1021 Palmetto  
" Minnie (wid Serling B) r1506 Cornwallis dr  
" Nannie T (wid Wm T) h510 W Market  
" Newman E (Nancy E) emp J P Stevens & Co  
h42 S Church (P)  
" Ora T (wid John E) agt Inter-Ocean Ins h922  
Carr  
" Ralph O (Mae) dept mgr Armour & Co h1313  
Meadow  
" Rose T Mrs recpt Dr W G Sigmon h1605  
Ball  
" Ruby D Mrs slswn Ellis-Stone h419 N Spring  
" Saml B (Clara L) stonemn Container Corp of  
America r806 Richardson  
" Walter C (Nannie) pntr 1560 Marion h do  
" Wm slsmn Bakers Shoe Store r1506 Corn-  
wallis dr  
Ferrara Ernest jr (Maxine K) div mgr Sears h  
115 Oak ct  
" Maxine K Mrs serv rep SBT&T h115 Oak ct  
Ferre Apartments 200 S Mendenhall  
" Apartment No 2 201 S Mendenhall  
" Chas T (Annie) ship clk Cone Mills h2103 Ga  
" Dorothy H (wid Chas T) bkpr Wright Clo r  
1217 Gregory  
" Douglas W (c) lab h353 Regan  
" Ira L h2013 N Greene R4  
" Jas S jr (Mabel B; Ferrer Mtr & Equip Co)  
r2501 Randelman rd  
FERRE J S SR, (Ulah B), General Contractor,  
State License No 1684, Industrial Building  
Our Specialty, 117 1/2 S. Davis, P O Box  
2137, Tel 3-2398, r Liberty rd, RD 4 (See  
page 65 Buyers' Guide)  
FERRE MOTOR & EQUIPMENT CO (J S Ferree  
Jr), Reo Trucks, Sales Service, Parts 2451  
Randelman rd, Tel 3-4453 (See page 22 Buy-  
ers' Guide)  
" Leora K Mrs h338 Church  
" Nancy S (wid Wm R) r1303 Oak  
" Oram P (Flora R) carp Barnes Constn r3701  
High Point rd

## D. COCKMAN'S

Plumbing and Heating  
Store (Retail)

908 Spring Garden

Phone 4-2086

Ferrell Basil S (Jessie L) farmer r Winston Sa-  
lem rd (Glfld Col)  
" Betty E Mrs sten Dillard Paper r905 Glenwood  
" Clara M Mrs tchr Gillespie Pk Sch h1310  
Woodside dr  
" David C (Clara M) eng Southeastern Bldg h  
1310 Woodside dr  
" Henry C (Louise W) slsmn Jackson Beauty Sup  
h3820 Walker av  
" Jack clk Hollowell's Gro r Winston Salem rd  
(Glfld Col)  
" Jack H jr (Margt C) partsmn Harry D Kellett  
h1812 Rolling rd  
" Jean cash Pilot Loan & Finance r1509 Fair-  
mont  
" Lois Mrs br mgr Guilford Dairy Coop Assn h  
911 Rankin av (B)  
" Robt L (Clara H) city police h926 Vance  
" Rufus B (Clara A) farmer h Winston Salem rd  
(Glfld Col)  
" W Kermit (Blanche M) bus opr Duke Pwr h  
1509 Fairmont  
Ferris Awning Company (Wm E & Ernest H  
Ferris jr) awnings & tents 1204 Asheboro  
" Billie F Mrs recpt Taylor & Staley r2314 Hub-  
bard  
" Ernest H (Ollie S) real est 216 W Market R  
203 h405 E Whittington  
" Ernest H jr (Betty Jo F; Ferris Awning) h1008  
Vance  
" Paul M (Ruby F) smash hd Carter Fabrics r  
Randelman NC  
" Russell strpr Container Corp of America r  
Madison NC  
" Wm E (Ferris Awning) r405 E Whittington  
" Frank A (Marie) h200 E Avondale  
Fesmice Chas hlpr S C Smith Plmb & Htg r Ram-  
seur NC  
" E Thos h1106 Battle Ground av  
" Emmett A (Marie) mill wkr Beane Lbr r1819 1/2  
Battle Ground av  
" Isaac L (Nell A) mgr Graham Production Cred-  
it Assn h1029 Dewey  
" Lauriett C (Eula N) tel opr Duke Pwr r1106  
Battle Ground av  
" Lester E (Mabel H) v-pres Cable Sporting  
Goods Co h213 Isabel  
" Nell A Mrs sec Oscar Burnett & Co h1029  
Dewey  
Fesperman Hoy L Rev (Wilma C) pastor First  
Evangelical & Reformed Ch h118 E Fisher  
" Hoy L jr (Mary C) slsmn Mann's O'Henry Drug  
Store h212 S Edgeworth apt 2  
" Lela Mrs opr Jones Fur Serv r High Point rd  
" Mary C Mrs sten typ Bur Mills h212 S Edge-  
worth apt 2  
" Wm D clk Ry Exp r RD 8  
Fest Chas M (Bernice G) h316 Tate  
Festa Salvatore tchr Bessemer Sch r2708 E  
Bessemer av (B)  
Fetter Ruth W Mrs clk SBT&T r3409 E Market  
(B)  
" Willis V (Ruth W) driver McLean Trucking r  
3409 E Market (B)  
Fetterson Sidney (c) h523 Best  
Few Eng C Rev (Maude L) pastor W Mkt St  
Meth Ch h2100 W Market  
" Eug C jr claim examiner Jeff Life r2100 W  
Market  
" John F studt r2100 W Market  
" Thos P asst acctg dept Carter Fabric Operating  
Group r2100 W Market  
Fewell Alf A (c) washer Plaza Amoco Serv Sta  
r Brown Summit NC  
" Allen J (c; Myrtle H) cndr Cone Mills r Brown  
Summit NC

W. H.  
SULLIVAN  
CO., INC.

Contractors

PLUMBING  
HEATING

Air  
Conditioning  
and  
Sprinkler

ENGINEERS

WINKLER  
Stoker

ESSO  
Oil Burner

Westinghouse  
Air  
Conditioning

4413  
W. Market St.  
Extension

Tels.  
6167-6168

INGRAM  
MOTOR  
CO.



SALES  
AND  
SERVICE

315  
N. ELM  
PHONE  
4-5441

TRUCK  
DIVISION

205 S.  
FORBIS  
PHONE  
3-9763

REAL ESTATE and INSURANCE

## RICHARDSON REALTY INC.

Sales, Leases,  
Residential Rentals,  
Property Management  
602 PIEDMONT BLDG.

"REALTORS"  
ANALYSTS & CONSULTANTS

Fire and Casualty Ins.  
Fidelity & Surety Bonds

DIAL 2-2139

**STARR ELECTRIC CO., INC.**

ELECTRICAL CONTRACTORS AND ENGINEERS

NEW AND REBUILT MOTORS

1421 BATTLE GROUND AVE.

TEL. 2-2175

**PEGRAM-WEST, Inc.**ARCHITECTURAL MILLWORK  
BUILDING MATERIALSMeadowview Rd. Cor. S. Elm Extd.  
Tel. 3-6958**FEWELL**

- " Chester E (c; Cora) tex wkr Cone Mills h223 Durham  
" Dock M (c; Tishie T) jan Cone Mills h1800 Water  
" Leroy (c; Luzetta F) tex wkr Cone Mills r 410 Lindsay  
" Love (c; Mary) swpr Cone Mills r RD 5  
" Newton W (c; Lillie W) strpr Cone Mills r Brown Summit NC  
" Robt (c; Addie) lab h421 Cole  
" Rosa W Mrs (c) maid Southeastern Bldg h1815 Larkin  
" Thos (c; Rosa W) tex wkr Cone Mills h1815 Larkin

Ficken Geo H (Patricia A) eng P L Davidson h 1305 Mayfair av

Fickle Ruth C emp D &amp; W Auto Glass Shop r New Garden rd

Fickling H S uphol Huntley Stark &amp; Hill r219 S Eugene

**FIDELITY & DEPOSIT CO OF MARYLAND, Phil R Carlton Inc General Agents, Carlton Bldg 232 1/2 W Market, Tel 8157 (See page 109 Buyers' Guide)**

" &amp; Deposit Co of Maryland Chas M Hart jr mgr 303 S Elm R708

Fidler Jas K (Pauline E) mtl wkr Cole-Council Sign h1551 Lovett

" Josephine M Mrs clk Western Auto Sup h1104 McCormick

" Wilburn E (Josephine M) driver Turner Transfer h1104 McCormick

Field Jack C studt r207 E Hendrix

" Lynette sten r1610 Lovett

" Oscar int dec Otto Zenke Inc r217 S Eugene

Fielder Hugh H (Mary C) trav slsmn Michael's Stern &amp; Co h3512 Parkwood dr apt B

**FIELDS (Edw H Fields), Exquisite Feminine Apparel 102 S Elm 2d Floor, Tel 7947**

" Albert (c) whsemn Blue Bell r302 N Beech

" Allen L (c) lab Sears r Reidsville NC

" Annie L Mrs sten Aetna Casualty &amp; Surety h439 Arlington

" Atha G emp Mock Judson V Co r College rd (Glf Col)

" Bertha M Mrs wvr Cone Mills r RD 5

" Beulah S Mrs insp Cone Mills h1604 Phillips

" Carl W (Mae K) emp Carter Fabrics h1304 Pearson

" Carleen sec Russell M Robinson r Randleman rd

" Carlton R sorter Sears r209 Burtner

" Cecil C (Charlie M; Fields and Leftwich) h2618 West ct

" Cecil M (Ruth Y; Benner &amp; Fields) r Pleasant Garden NC

" Chas H h701 Chestnut

" Chas H (Mary L) yarn mn Carter Fabrics r 2407 Hubbard

" Chas R (Isabelle) mech E F Craven Co r RD 1

" Clara L ofc sec Am Health Ins r1534 McCormick

" Clarence G carp City Bd of Educ r RD 5

**Brogdon-Harvell  
Bronze Foundry**

Manufacturers of

**BRONZE, BRASS and ALUMINUM  
CASTINGS**

1000 S. Elm P. O. Box 2853 Tel. 3-8120

**PHIL R. CARLTON, INC.**

GENERAL INSURANCE

232 1/2 W. MARKET ST.

PHONE 8157

**NEWS  
and  
RECORD  
WANT  
ADS****PHONE  
3-8611***"they get  
Results"***Gate  
City  
Savings  
&  
Loan  
Association****In  
Business  
45 Years****108 S.  
Greene St.****Tel.  
5189**

**GATE CITY MOTOR CO., Inc.****CHRYSLER AND PLYMOUTH AUTOMOBILES**

130 NORTH FORBIS

"CHRYSLER AND PLYMOUTH PARTS"

PHONE 2-0143

**FIELDS**

" Marie Mrs slswn Mangel's r Plesaan Garden NC  
 " Marion W (Shearon) h509 S Hoiden rd  
 " Mary E Mrs smstrs Montaldo's r RD 4  
 " Mary F clk Duke Pwr r RD 4  
 " Mary H Mrs cash Butler's Self Serv h1519 McCormick  
 " Mary R clk Sears r38 S Church (P)  
 " Max H (Frances L) USA r306 Terrell  
 " Morris clk Bottoms-Fiske Lines r1519 McCormick  
 " Nova I slswn Ellis-Stone r Pleasant Garden NC  
 " Obie (Ellen) pntr r111 Church  
 " Oscar installer Otto Zenke Inc r217 S Eugene  
 " Paige (Menzell R) asst sls mgr Odell Hdwr r Pleasant Garden NC  
 " Paul Mrs tex wkr Blue Bell r RD 4  
 " Percy M (Grace M) sect hd Cone Mills h1308 Gordon  
 " Poultry Co (Robt P and D L Fields & R N Stevens) whol & retail 107 Pearson  
 " R D Mrs smstrs Blue Bell r Pleasant Garden NC  
 " Ray D (Dairlene D) reprmn Talley Elec h4330 Cornell av  
 " Robt D (Dosha W) dofr Cone Mills h3828 High Point rd  
 " Robt P (Fields Poultry) r RD 1  
 " Roland H (Inez N) carrier PO r RD 8  
 " Ruby A Mrs htry flr Cone Mills r Denim Sta NC  
 " Shelton L (Bertha Marie) clk PO r Summerfield NC  
 " Sinco (c; HESSIE B) lab h306 York  
 " Stanley (Eleanor H) state adv mgr Gboro News h734 Park av  
 " Stanley H (Mabel J) yarmmn Carter Fabrics r Pleasant Garden NC  
 " Ted T Mrs tex wkr Cone Mills r RD 3  
 " Thos (c) r1705 Sherwood  
 " Thurman M tractor driver Ry Exp r Pleasant Garden NC  
 " Tremaine (Valesta) glazier Ptsgh Glass r Randleman  
 " Troy W slsmn Pepsi-Cola r RD 4  
 " Vada M sten Frank Hockett Sup r216 W Smith  
 " Wannie nurse Wesley Long Hosp r705 N Greene  
 " Wm R driver Turner Transfer r1515 McCormick  
 " Woodrow W (Mary H) mech Bottoms-Fiske Lines h1519 McCormick  
 " Worth L dept supt Columbia Lndry h3407 E Market (B)  
 " Fife Eugenia C r3200 Oakland av  
 " Fight Jack (c; Services) lab City Dept Pub Wks r330 King  
 " Mamie Mrs (c) h830 King  
 " Flier Spiro S (Shirley) gro 2400 S Elm h103 Robbins  
 " Fillingame Estelle H Mrs fdr Container Corp of America r515 Charles  
 " Fillingar Edw J (Mary) v-pres Shelby Mut Casualty h217 Elmwood dr  
 " Fillippelli David J USN r1115 Virginia  
 " Mario L (Anita B) supvr Bur Mills h 1115 Virginia  
 " Mario L jr (Nancy L) chem Onyx Oil & Chem h416 Overbrook  
 " Nancy Mrs tchr Lindley Elementary Sch r 909 Hill  
 " Filmore Mary L Mrs (c) cook Greyhound Restr h1210 Bilbro  
 " Fincel Lancel driver Gate City Transit Lines r 3910 Kehoe  
 " Finch Eula Mrs emp Milton Hosiery r704 Dick  
 " Green J (Kathleen B) dept mgr Carolina Willys h605 Park ter  
 " Jas G life guard Gboro Country Club r2119 Wright av  
 " Kathleen B Mrs clk sten Collr Int Rev h 605 Park ter  
 " Wm H (Iris K) atndt Upchurch & Barnett Serv Sta h414 S Spring  
 " Fincher Annie V (c) drsmkr 414 Regan h do  
 " Findley Eunice Mrs (Permanent Wave Shop) r 1221 Gregory  
 " Wm M (Martha H) h1221 Gregory

**T R U I T T****Manufacturing Co.**Steel Fabrication  
Mechanical, Specialties

1016 Battleground Ave.

Tel. 3-1931

**FINDLEY**

" Wm M jr (Leona J) mech Carolina Blower h 306 Wharton  
 " Fine Ann O Mrs slswn Prago-Guyes h406 Scott  
 " Carolyn M Mrs tex wkr Gboro Overall r713 Silver av  
 " Chas M (Lucile) r1116 Gregory  
 " Chas W (Jean; Fine's Jewelry & Loan) h1331 W Wendover av  
 " Clifton T (Carolyn M) asst bkpr Saslow's r 713 Silver av  
 " David (Ann O; Fine's Jwly & Loan) h 406 Scott av  
 " Edgar L (Eliz T) production mgr Griffin Baking h4411 Cornell av  
 " Elwood H (Florence B) iron wkr J D Wilkins Co h1710 Trogdon  
 " Geo C (M Hazel) clk PO h229 N Cedar  
 " Jack M (Joyce T) bin loader Sears r531 S Aycock  
 " Jean Mrs slswn Prago-Guyes h1331 W Wendover av  
 " Joyce T Mrs clk Carolina Paint & Varnish Wks r531 S Aycock  
 " Julie M (wid L M) r612 Ashland dr  
 " Kath cash Meyer's r334 Asheboro  
 " M Hazel Mrs clk PO h229 N Cedar  
 " Milton h416 W Washington apt 3  
 " R Cecil whsemn Geo C Brown & Co h1116 Gregory  
 " Fine's Jewelry & Loan Co (Chas W and David Fine) 332 S Elm  
 " Fingerheit Jack B (Beatrice L) supvr Saslow's h705 N Eugene apt B2  
 " Finson Claude H (Wilma A) wvr Gboro Weaving h724 1/2 S Elm  
 " Herbert D (Margt C) bus opr Duke Pwr r Ward (B)  
 " Jas B (Barbara D) city firefighter h902 S Aycock  
 " Jas H (Josephine W) serv mn AT&T h4112 Walker  
 " Wilma A Mrs nurse Glenwood Pk Sanitarium h724 1/2 S Elm  
 " Fink Annie B (wid M S) ofc sec South Atlantic Lbr h213 North Park dr  
 " Boyd W (Jean E) eng Hartford Accident & Indemnity h1300 Quail dr  
 " Robt E (Ruby E) formn Dixie Overall Serv h807 S Chapman  
 " Ruby E Mrs fnshr Southland Hosiery Mills h807 S Chapman  
 " Finkelstein Milton (Leed's Credit Clothiers) r Wilmington NC  
 " Finlayson Wm trav slsmn r912 N Elm  
 " Wm B administrator Central Carolina Convalescent Hosp h410 Mayfair av  
 " Finley Howard A asst eng Cone Mills r116 Tate  
 " Finn Jas C (Matrina) dentist 510 W Market h 3515 Parkwood dr apt N  
 " Finney Carl W (Mae W) insp Cone Mills r RD 6  
 " Hattie Mrs (c) tchr r422 N Dudley

**BLUE BELL**

INCORPORATED

**World's Largest Producers  
of Work Clothing**Offices: New York, Chicago, Nashville,  
Greensboro, Los Angeles, Dallas

Greensboro

**ICE &  
COAL  
CO., Inc.****"Where  
Quality  
Is a Fact"****Fuel Oil  
Kerosene****IRON  
FIREMAN  
STOKERS  
AND OIL  
BURNERS****DIAL  
2-3171**

PHONE

**7  
6  
3  
9****BENNER**

&amp;

**FIELDS****Plumbing  
and  
Heating**

207

**S. DAVIE****F. D. LEWIS AND SON, INC.**

CONCRETE AND ASPHALT CONSTRUCTION

READY-MIXED CONCRETE

601-03 TIPTON PL. (Formerly Railroad St.)

TELEPHONES

Concrete Plant  
Office2-1506  
2-3505

ESTABLISHED 1872

# BINSWANGER & Co.

INCORPORATED

# GLASS

Sash and Doors  
Macon between Tomlinson  
and Washington  
PHONE 2-3107

# Flowers

FOR  
EVERY  
OCCASION

Central  
Floral  
Gardens

Phone  
7209

1907  
Spring  
Garden



**SOUTHERN SALES INC.**  
**KELLY Springfield TIRES**  
ELECTRICAL APPLIANCES  
SALES AND SERVICE  
224 E. Market St. Phone 3-3437

Finnier Bud (Janice S) waitress Washn St  
Grill r109½ E Washn  
Florito Frances C Mrs file clk Genl Elec Snp  
h1917 Colonial av  
" Tony P (Frances C) agt Southland Life Ins  
h1917 Colonial av  
Fire Assn of Philadelphia H Clayton Stallings  
spl agt 303 S Elm R304  
**FIRE DEPARTMENT** (See Greensboro City of)  
Firemen's Insurance Co Walter W Ray state  
agt 101 N Elm R820  
Firestone Industrial Products Co John W Simp-  
son jr rep yarn 211 W Sycamore  
**FIRESTONE STORES:** John L. McDonald Mgr.  
L Z Ellis Credit Mgr, Firestone Tire Deal-  
ers and Complete One Stop Automobile  
Service Station 520 W Market cor Spring,  
Tel 2-1151 (See page 18 Buyers' Guide)

### FIRST BAPTIST CHURCH

DR CLAUD B BOWEN, Pastor  
SERVICES, 11 A M AND 8 P M  
SUNDAY SCHOOL 9:45 A M  
400 W Market cor Eugene  
Telephone 4-3286

" Church of Christ Scientist 235 N Cedar  
" Church of the Nazarene Rev John V Fred-  
erick pastor 2010 Spring Garden  
" Congregational Christian Church Rev Wm E  
Wiseman pastor 320 Walker av  
" Congregational Church (c) 401 High  
" Evangelical and Reformer Church Rev Hay  
L Fesperman pastor W Lee cor Bilbro  
" Fidelity Co Emry C Green pres-treas Emry  
C Green jr loans sec 125 S Elm R504  
" Lutheran Church Rev Saml L Sox pastor 341  
Ashe  
" Lutheran Educational Building. 339 Ashe  
" Moravian Church Rev Edw T Mickey pas-  
tor 300 Elam av S

**FIRST MORTGAGE CORP.** Alan Turner Pres.  
Arth K Moore Sec-Treas, Real Estate and  
Mortgage Loans 115 Stafford pl, Tels 2-  
4157 2-4158 and 5478

**FIRST PENTECOSTAL HOLINESS CHURCH.**  
Rev J E Hopkins pastor, 1036 S Aycock,  
Tel 4-2049, Pastor's Home 1605 Trogdon,  
Tel 3-6825

" Pilgrim Holiness Church Rev Robt T McCluskey  
pastor 800 Silver av  
" Presbyterian Chapel Rev Chas Donnell pastor  
1140 N Benbow rd

**FIRST PRESBYTERIAN CHURCH.** Rev John A  
Redhead Pastor, Services 11:15 A M, Sun-  
day School 9:45 A M, Fisher Mark cir  
bet N Elm and Greene, Tel 2-0031, Of-  
fice 617 N Elm, Tels 3-4469 and 3-4460

" Presbyterian Church Cemetery rear 220 Church  
Hansel dir Fisher Park cir cor N Elm  
" Presbyterian Church Kindergarten Margt Han-  
sel dir Fisher Park cir cor N Elm  
" Realty & Loan Building 101 Stafford pl  
Fishback W F regional truck mgr Dodge Bros  
r RD 6

Fishel Mildred M sten SBT&T r312 N Davis  
Fisher Barry A (Margt H) acct Peat Marwick  
Mitchell & Co h4218 Princeton av  
" Cleo M (wid W H) h306 E Bessemer av  
" Edgar R (Mamie L) oller Cone Mills h1419  
Fairview

" Ellen v-pres Fisher-Harrison Printing Co Inc  
r306 E Bessemer av  
" Emerald T emp Guilford Industries for the  
Blind r705 S Ashe

" Ernest C asst mgr Matlock's Inc r Gull-  
ford College NC  
" Eunice Y Mrs (Fisher's Beauty Salon) h2309  
Walker av

### FISHER

" Fannie (c; F&C Beauty Shop) r148 N  
Beech  
" Faye h200 S Spring apt 4  
**FISHER-HARRISON PRINTING CO INC,** Chas  
G Harrison Pres, Ellen Fisher V-Pres,  
Gladys Fisher Woensner Sec, Paul A Rob-  
inson Treas, Engravers, Lithographers,  
Printers and Office Supplies, Office 106-108  
N Davie, Tel 2-1138  
" Horace W (Margt S) Im fixr Cone Mills h  
1414 Fairview  
" Jas E (Maxine H) USAC h309 N Spring  
apt 1  
" Karl A (Clara) v-pres Odell Mill Sup Co  
h1700 N Elm apt G4  
" Lillie (c) r208 W Whittington  
" Ludie (c; wid Ambrose) Indrs r128 N Beech  
" Margt H Mrs typ Brown-Hamel Mtge h  
4218 Princeton av  
" Margt S Mrs smash hd Cone Mills h1414 Fair-  
view  
" Maxine H Mrs sten Air Conditioning Corp h  
309 N Spring apt 1  
" Oscar H jr (c) carp h939 W McCulloch  
" Patricia sten Bank of Gboro r1007 N Elm  
" Robt E (Anice) emp Kraft Foods h1403 May-  
fair av  
" Rose retoucher Flynt Studios r611 Bellemeade  
" Roy E (Eunice Y) state auto insp h2309 Walker  
" Ruby L r1419 Fairview  
" Virginia (c; F & C Beauty Shop) r148 N  
Beech  
" W J tchr A&T Col r do  
" Wm (c; Edna N) lab h968 W McCulloch  
Fisher's Beauty Salon (Eunice Y Fisher) 2162  
Lawndale dr

Fiske David A (Bottoms-Fiske Truck Lines) r  
High Point NC  
" Marcia Mrs div mgr Meyer's h828 N Elm apt  
E4

Fitch Frances C (wid Peter M) smstrs Brown-  
hill's h932 Walker av  
" Lois studt h764 Chestnut  
" Mabel M (wid Chas C) fnshr Jones Fur Serv  
r764 Chestnut

" R Holt (Allyene C) ship clk Banner-Trulove  
Co h303 E Bessemer av  
Fitchett Rufus E jr (M Louise) asst overseer  
Cone Mills h2418 Hubbard

" W Reed (Anna) slsmn Mock Judson V Co h  
222 E Avondale  
Fite Edw (c; Mozelle) stone mason h709 S  
Booker

Fitzgerald Alvin (c; wid John) h921 Reid  
" Bertha Mrs ofc sec Tomlinson's r1205 Madi-  
son av

" Chas (c) r1309 Ashe  
" Geneva (wid Doss B) h711 Dillard  
" Geo emp Pomona TCCo r Guilford College NC  
" Gladys R Mrs indexer Sears r931 Walker av

" John L (c) trucker Cone Mills r315 Gillespi  
" Jos M (Gwendolyn E) mgr Thom McAn h  
Higgins

" Jullus (c) lab Pomona TCCo r Guilford Col-  
lege NC  
" Louise (c) r1801 Water  
" Maggie L (c) ironer Columbia Ludry h614  
Cumberland

" Marlene (c) emp Meyer's r921 Reid  
" Mary instr WCUNC r308 S Aycock  
" Maurice (c) jan Central Carolina Convalescent  
Hosp r921 Reid

" Mitchell (c) emp Caro Steel r RD 8  
" Oille C (Grace N) emp Southland Wood Prod-  
ucts h2809 High Point rd  
" Pauline tex wkr Blue Bell r711 Dillard

" Ruth h308 S Aycock  
" Walter (c; Eva B) trucker Cone Mills r1805  
E Market

" W Henry (c; Jane) firemn City Schs h1205  
Gorrell  
" Will (c) r1620 10th

" Wm H (c) porter Ry Exp r1205 Gorrell  
FitzHugh Robt W (Clara H) USA h406 Overlook  
Fitzpatrick Andrew J (Celeste) mgr Hilbert Optic-  
al h3905 Walker av  
Five Points Barber Shop (c; Geo Gunter) 211  
W Lewis

**M. & J. FINANCE CORPORATION**

ELECTRICAL APPLIANCES  
AUTOMOBILE LOANS — FINANCING  
AND REFINANCING  
inside Parking

Tel. 3-2561

117 S. Davie



# H. L. COBLE

CONSTRUCTION CO.

1705 BATTLE GROUND AVE.

TEL. 2-4589



A. K. MOORE

ALAN TURNER

**MOORE & TURNER****REALTORS — SALES — LEASES — MORTGAGE LOANS  
APPRAISALS — DEVELOPERS — PROPERTY MANAGEMENT**

115 STAFFORD PLACE

TELS. 2-4157, 2-4158 and 5478

## FIVE

- " Points Service Station (R Houston Morrison)  
701 S Elm  
Fjeld J Martin (Mary T) electl eng Bur Mills  
h411 W Washington  
Flack Billie (c) beauty opr r440 Chestnut ct  
" Callie J (Leta M) slsmn Watkins Products h  
1801 Randolph av  
" Don (Mamie S) h1124 Gregory  
" Edna M fcty wkr Troxler Hosiere r1111 Cald-  
well  
" Eula M r1801 Randolph av  
" F W (Maude I) h301 Cottage Grove av (B)  
" Fletcher (c; Lunette) repr Sou Ry h440 Chest-  
nut ct  
" Floyd J (Mary L) hlpr Bryant Elec r1801  
Randolph av  
" Geo N sht mtl wkr Modern Mtl Products r  
RD 3  
" Harold hlpr Bryant Elec r1801 Randolph av  
" Herman L (Mary L) electn Brown Elec h304  
E Bragg  
" Mamie S Mrs tex wkr Gboro Overall h1124  
Gregory  
" Mary L Mrs slswn Sears r1801 Randolph av  
" Maude I Mrs spnr Cone Mills h301 Cottage  
Grave av (B)  
Flaherty Earl V (Juanita T; Coml Sls & Serv  
Co) h405 Westover ter  
" Juanita T Mrs ofc mgr Coml Sls & Serv h  
405 Westover ter  
Flake Ralph M prnter The Democrat r519 Arling-  
ton  
Flamingo Grill (c; Elsie Walker) 935 E Market  
Flanigan Frances Mrs mgr Realsheer Hosiere r  
214 W Smith  
Flatow Hallie P Mrs bkpr Guilford Fdry r416  
Clark  
Flax Pearl (c) maid h419 Mayo ct  
Fleck Robt S ofc mgr Binswanger & Co h4305  
Harvard  
Fleet Jas B (Mae H) pres Fleet-Plummer Hdw h  
425 E Hendrix  
" Jas B jr studt r425 E Hendrix  
" Mae H Mrs (Maison-Joline) sec-treas Fleet-  
Plummer Hdw h425 E Hendrix  
" -Plummer Hardware Co James B Fleet pres  
Chas E Plummer v-pres Mrs Mae H Fleet  
sec-treas 227 N Elm  
Fleetwood Coffee Co Jetton King jr v-pres-adv  
mgr Thos M Shadoim asst v-pres  
" Dorothy (twid Rank) buyer Anchor Store r  
927 Circle dr  
Fleisig Jack (Margie) mgr Senak Co of Am h  
1329 Westover av  
Fleming Claude W (Dorothy H) USA h17 Spring-  
dale ct  
" Dorothy H Mrs nurse 17 Springdale ct h do  
" Eleanor C Mrs bkpr M G Newell Co r Mc  
Leansville NC  
" Evelyn N hlpr Woolworth's r711 Martin  
" Howard M (Stella McD) swpr Cone Mills r  
213 Gilbert  
" Jack M (Eleanor) servm M G Newell Co r  
McLeansville NC  
" Jas R vehiclemn Ry Exp r RD 6  
" Ruth (c) acct Bennett College h804 E Lee

**FLEMING-SHAW TRANSFER CO INC**

Officers

DAVID F SIMPSON JR, Pres  
J ROLAND SHAW, V-Pres  
MRS ROY F SHAW, V-Pres  
LOCAL AND INTERSTATE MOVING  
310 E Sycamore  
Telephone 3-6934  
(See page 185 Buyers' Guide)

- " Wm B (Rowena) agt Sunshine Biscuits h508  
Arlington  
Fleming's Transfer Richd H Phillips mgr 310  
E Sycamore  
Flemke Carl J (Eliz A) mech h Victory  
Flemming Arth M slsmn J W Scott & Co r RD 6  
Fletcher Albert J (c) porter Sears  
" Barbara A ofc sec Bur Mills r529 S Aycock  
" Cynthia M Mrs buyer Ellis-Stone h1109 Vance

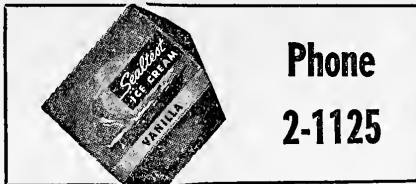

Phone  
2-1125

## FLETCHER

- " Dollie P (Cynthia M) rechkr Bur Mills h1109  
Vance  
" Ella M (c) maid Piedmont Memorial Hosp r  
431 N Dudley  
" Helen W Mrs billing clk Jos Ruzicka r624  
Broad av  
" Jas E (Rachel B) mech Newman Mach r529  
S Aycock  
" Janie (c) hanger J R Reynolds Tob r605 E  
Gaston  
" John D (Mildred) emp Guilford Industries  
for the Blind h610 Highland av apt 2  
" John W (c) lab Wysong & Miles Fdry r1209  
Orchard  
" Kenneth H electn Western Elec h1033 Hill  
" Lois (c) cook A&TCol r421 N Dudley  
" Lloyd C (Helen W) trnmn Sou Ry h624 Broad  
" M Lester (Mary H) mtecmn Dicks Lndry h  
908 Elwell av (B)  
" Myrtle B (wid Leanea C) h917 Silver av  
" Rachel B Mrs sec James G W MacClamroch  
r529 S Aycock  
" Roma (c; Naomi M) roofer Hodgins Roofing  
r1334 Ashe  
" Wm H (c; Evelyn H) mech Kirk's Sineath Mtr  
h1209 Orchard  
Flight Lloyd (Mary) supvr EAL h536 Overlook  
Flinchum Eunice A Mrs slswn Efrid's r Guil-  
ford College NC  
" Franklin L bin loader Sears r Summerfield NC  
" Howard J slsmn Colonial Stores r111 W Washn  
" Jas W (Rachel E) tex wkr Cone Mills r  
Summerfield NC  
" John H pkr Sears r Summerfield NC  
" Lawrence whsemn Home Serv Stores r Liberty  
NC  
" Novie H Mrs wvr Cone Mills h19 Boren (P)  
" Paul J (Novie) emp Western Elec h19 Boren  
(P)  
Flint Eloise sten Gboro Evening College r407½  
S Eugene  
Flintom Chas H smshr Cone Mills r309 Lindsay  
" Freda B (wid Geo) wvr Cone Mills h2504 Maple  
" Geo R (Esther B) mach Bur Mills h1908  
Liberty dr  
Flinton Elmo F (Jean G) sec-treas Quakers  
Broom h N Dolly Madison rd (Glf Col)  
Flippen C W Mrs tex wkr Blue Bell r Boulevard  
Flippin Claude H (Mary T) claim agt Duke Pwr  
h2110 Wright av  
" David M clk Richardson Realty h200 S Men-  
denhall apt 3  
" Lester L (Mary P) swpr Cone Mills r Sum-  
merfield NC  
" Sarah F Mrs beauty opr Meyer's r200 S Men-  
denhall apt 3  
" T H emp Caro Steel r RD 5  
Floberg Mary S (wid J Robt) r209 E Bessemer  
Flock Alovis V (Celle) plant wkr Carolina  
Quality Block h102 Wedgedale av  
Florance David (c; Rosetta) cook Stern's Restr  
h402 N Beech

**CHARLES D. ROBERTS CO.**

MANUFACTURERS

HARDWOOD DIMENSION STOCK

Dogwood—Persimmon—Hickory—Ash

SHUTTLE BLOCKS—PICKER STICKS

FINISHED STRIKING TOOL HANDLES

700 W. Lee P. O. Box 3033 Tel 3-1978-9

**Schiffman's**  
LEADING  
JEWELERS  
SINCE 1893

*Diamonds  
Jewelry  
Silverware  
China  
Glassware*

**ART  
and  
GIFT  
DEPT.**

225  
S. ELM  
Tel.  
5146



Office Furniture

**JOS. J. STONE & CO.**Division of  
ROBINSON TAG &  
LABEL CO OF N Y

File Cabinets

SAFES—CHESTS  
VAULT DOORS

Bookkeeping Systems

225 S. Davie  
Phone 2-0123

Printing

DeSoto

**BECK MOTOR CO.**

SALES and SERVICE

315 N. GREENE ST.  
PHONE 3-5588USED CAR DEPT.  
331 North Elm Street

**DEVOE  
PAINTS**

**KEARNS  
PAINT  
CO., Inc.**

**Sporting  
Goods**

**Artists'  
Materials**

**Wallpaper**

**112  
N. GREENE**

**TEL.  
2-4171**



**SEEDS**

**SCOTT  
SEED  
CO.**

**Seedmen  
Since  
1903**

**"PURITY  
BRAND  
SEED"**

**Wholesale  
and Retail**

**235  
N. Greene St.**

**PHONE  
3-2554**

**Meyer's**

**Martin**

**FURNITURE & CARPET CO.**

**Featuring Eighteenth Century English and  
Colonial Reproductions—A Complete Interior  
Decorating Service  
916 Fairground Ave. Phones 4-5479 and 4-5480**

**FLORANCE**

"Thos C buyer Sears r801 Simpson  
" Wm A (Christine P) buyer Bur Mills r RD 7  
Florakis Lakis dishwshr Palace Cafe r403 S  
Chapel  
Florence Cassie Mrs (c) maid Jefferson Std Bldg  
h1409 Gorrell  
" Geo B (Minnie L) emp AT&T h2413 Sherwood  
" Herman L (c) hlpr Cone Mills r Summerfield  
NC  
" Jack M tex wkr Cone Mills r Denim Sta NC  
" Jas (c) masseur YMCA r RD 2  
" Jas A (Mable) jan Bur Mills r RD 2  
" John H (c) lab Sears r McLeansville NC  
" Louis B (c; Cassie) jan Cone Mills h1409 Gor-  
rell  
" Luna (c) cook h405 N Gilmer  
" Nannie L (c) maid 406 Scott av  
" Rosetta Mrs priv sec A&TCol r402 Beech  
" Wm E (c; Geraldine) tailor Meyer's r1409 Gor-  
rell  
Florida Street Baptist Church Rev Jas R Thomp-  
son pastor 1323 Fla  
Flournoy Artemus A (Lina A) h3405 High Point  
rd  
" Ethel sten Gilmore Clinic r3405 High Point rd  
" Ruth Mrs sten County Welfare Dept r RD 8  
Flow Ella sten Jeff Life r114 Adams  
Flowe Harry M (Vivian H) supvr Cone Mills h  
810 5th av  
" Mahel Mrs nurse 335 Church h do  
Flower Geo W (Ada E) slsmn Am Sterilizer h  
2102 Liberty dr  
" Nellie B Mrs bkpr Schiffman Jwry r308 S  
Spring apt 1  
Flowers Albert R r3200 Oakland av  
" Carl J (Maxine) slsmn Jewel Tea h1707 Glen-  
wood av  
" Chas jr studt r726 S Elam av  
" Chas E (Kate R) supt Industrial Piping h726  
S Elam av  
" Clara C (wid T O) record librn StLeo's Hosp  
h821 N Elm apt 7  
" Cora (c) maid r442 E Washn  
" Margt B Mrs dept mgr Sears r231 4th S W  
" Ruth studt r726 S Elam av  
Floyd Alice F Mrs (c) maid Bur Mills r RD  
1  
" Ann H Mrs buyer Ellis-Stone h828 N Elm  
apt E-3  
" Annie R instr Sears r615 W Gaston  
" Benj (c; Bertha) racker Strickland Pool Rm  
h106-08 N Gilmer  
" Betty A ofc sec Cyril Jacobs r305 E Hendrix  
" E Verne (Anna F) emp Sherwin Seed h3606  
Parkwood apt B  
" Edw (c) hlpr Clegg's Bakery  
" Edw L (Melva M) h1809 Asheboro  
" Effie W (wid Walter S) h318 Asheboro apt 2  
" Ella M Mrs (c) maid Gilmore Clinic h1115  
Archer  
" Geo (c; Ella M) lab Pomona TCCo h1115 Arch-  
er  
" Georgia G Mrs slswn Ellis Stone h209 Aber-  
deen ter  
" H Lee (Ruth) atndt Uptown Esso Serv r315 N  
Forbis  
" Harry P (M Eliz) driver Guilford Dairy Co-op  
h500 Pearson apt H6  
" Jas C USM r1905 Freeman's Mill rd  
" John H (c) r Mariner rd  
" John H (c; Bernice) hlpr WCUNC h817a East  
" Johnie (c) lab WCUNC  
" Laura E (c; Excelsior Beauty Shoppe) r Cedar  
" Martha (c) r822 S Benbow rd  
" Mildred T Mrs slswn Fashion Shop h1905 Free-  
man's Mill rd

**DEPARTMENT STORE**

**GREENSBORO, N. C.**

**TEL. 4-2411**

**FLOYD**

" Nathl (c) USAF r106-08 N Gilmer  
" R C shop supt Sou Oil Trans r High Point NC  
" Ruth B Mrs ofc sec F R Holliday & Co r315  
N Forbis  
" Victor J (c; Annie T) brk lyr r719 E Bragg  
" W Mack (Mildred T) lieut City Police Dept h  
1905 Freeman's mill rd  
Fluharty Harry A (Hazel G) v-pres J L Clark  
Cotton r117 Price  
" Richd J (Julanne K) asst purch Cone Mills r  
RD 2  
" Winona B (wid Wm J) h117 Price  
Flunker Eric A (Eliz W) hlpr Brooks Lbr h1103  
Valley View rd (B)  
Flynn Betty J Mrs nurse Piedmont Memorial Hosp  
h2008 Kersey  
" Clifton P (Blanche) slsmn Dillard Paper h107  
Homewood dr  
" Clifton P jr USA r107 Homewood dr  
" Edgar W (Betty J) wvr Carter Fabrics h2008  
Kersey  
" H Odell (Martha) emp Aldridge Mtrs r1201  
Asheboro  
" Harliss A mech Aldridge Mtrs r Gibsonville  
NC  
" Maxine M order flr Sears r Madison NC  
" Richd D studt r107 Homewood dr  
" Sankey F jr (Marjorie J) lm fxr Cone Mills h  
217 N Spring  
Flynt Claudia S Mrs slswn Ellis-Stone r Guil-  
ford College NC  
" Clyde (c) roofer Dixie Roofing r Madison NC  
" D C rep Investors Diversified Serv r Guilford  
College NC  
" Dorothy ofc sec County Treas r Guilford Col-  
lege NC  
" E Burke jr (Frances) sls supvr Pepsi-Cola h  
127 W Green ct  
" Gertrude H Mrs slswn Woolworth's h715 S Elm  
" Henry A (Mary K; Flynt Studios) h1025 Mad-  
ison av apt 1  
" Herman E (Hodgin & Flynt Oil) r Guilford  
College NC  
" J W Mrs insp Blue Bell r Stokesdale NC  
" Jas L tex wkr Gboro Overall r1214 Valley  
View rd  
" Laura C Mrs tex wkr Gboro Overall r1214 Val-  
ley View rd  
" Mary K Mrs tchr Central Sch h1025 Madison  
av apt 1  
" Mozelle B Mrs msngr Sears r Kernersville NC  
" Richd G hlpr Sears r Kernersville NC  
" Studios (Henry A Flynt) photogs 228 1/2 W Mar-  
ket R1  
" W Harold photog Bur Mills  
Flythe L W chf agt EAL r3911 Walker av  
Fodrell John (c; Fannie) lab h109 S Lyndon  
apt 6  
Fogarty Jas W exec sec Gboro Council of Social  
Agcys r206 Vandalla rd  
" John A exam Home Loan Bank Bd r O'Henry  
Hotel  
" Jos J serv supvr Met Life Ins h1712 Cobb  
" Fogelman Ressie J Mrs tex wkr Gboro Overall r  
104 W Smith  
" Sarah Mrs (Asheboro St Curb Mkt) r611 Wal-  
ker av  
Fogg Odell J (Corine P) hlpr Cone Mills r Mc  
Leansville NC  
Foggie Irene Mrs (c) maid Brownhill's h1000  
Hackett  
" Viola (c) maid r1000 Hackett  
Fogle Bertha L Mrs (c) cook Griffin Baking r  
Pomona NC  
" Cella (c) maid 2809 Sherwood  
" Lucille B Mrs (c) cook Griffin Baking h43  
Railroad (P)  
" Saml L (c; Lucille B) lab Pomona TCCo h43  
Railroad (P)  
Fogelman Alton L (Ann B) bkpr Starr Davis Co  
h216 N Spring  
" C F hlpr Sou Ry  
" Chas M (Sara A; Asheboro Street Curb Mkt)  
r Friendly rd  
" Chas M (Kathryn C) deskmn Gboro Record h  
1856 Villa dr (SH)  
" Chloe P Mrs h1017 Union  
" Clara J dept mgr Fox Cns r RD 6

**BESSEMER IMPROVEMENT CO.**

**1100 E. Bessemer Ave.**

**BUSINESS AND INDUSTRIAL LOCATIONS**

**Phone 3-0560**

**TRADE AT  
SUMMIT SHOPPING CENTER**



for Economical Transportation



# TRADERS CHEVROLET CO., INC.

SALES AND SERVICE

Genuine Chevrolet Parts and Accessories

215-217 E. Market St. Tels. 2-2146—2-2147

## FOGLEMAN

- " Corina slswn Planters Peanut Store r Guilford College NC  
 " Doris ofc wkr Jeff Life r1205 Arlington  
 " Frances L pairer Troxler Hosiery r RD 4  
 " Fred mech Buch Buchanan r508 Wesley pl  
 " Geo P (Blanche R) slsmn Vanstory Clo h1110 Bellevue  
 " Jas W (Ruby) prsmn Container Corp of America h13 Boren (P)  
 " John r3423 S Elm  
 " John R (Ella F) repr Sykes Shoe Shop & Shine Parlor h605 S Spring  
 " Juanita chkr Columbia Lndry r McLeansville NC  
 " Kathryn C Mrs ofc sec Wm Klopman & Sons h 1856 Villa dr (SH)  
 " Lacy R linemn SBT&T r RD 6  
 " Lewis H (Marie M) slsmn Cecil-Russell Drug h821 Glenwood va  
 " Marie M Mrs slswn Meyer's h821 Glenwood  
 " Marvin E (Mildred R; AGS Radio Co) h907 Asheboro  
 " Mildred R Mrs slswn Belk's h907 Asheboro  
 " Nancy Mrs sten Bank of Gboro h104 W Smith  
 " P Ray treas Elec Sup & Equip Co Inc h119 Beverly pl  
 " Rex (Nancy) opr Gboro Overall h104 W Smith  
 " Richd Mrs fcty wkr Troxler Hosiery r RD 4  
 " Robt G meter rdr Duke Pwr r RD 4  
 " Robt L asst mgr Deifell's Inc r203 N Cedar  
 " Robt M mach opr Dick's Ice Cream r RD 4  
 " Ross L (Virginia B) collr h306 N Mendenhall apt 3  
 " V C Mrs smstrs Blue Bell r Alamance rd  
 " Virginia B Mrs file clk Collr Int Rev h306 N Mendenhall apt 3  
 " W Sherman slsmn Central Oil h812 Franklin Blvd (B)  
 Foil Frances Mrs bkpr Sedgfield Inn r Sedgfield  
 " Henry H asst mgr Sedgfield Inn r Sedgfield  
 " Jos O (Marie; Hickory Throwing) h1700 N Elm apt N 3  
 Foister Wm insp Hooper-Holmes Bur r High Point NC  
 Fokakis Nicholas T acct Strand Skees & Jones r Arlington  
 Foley Belvie E driver r725 Kenilworth  
 " Dora S Mrs spnr Cone Mills r1105 Warren  
 " Doyce P Mrs crlr Cone Mills r Pomona NC  
 " Edw V dofr Cone Mills r721 Kenilworth  
 " Elsie M asst mgr Citizens Loan & Finance r High Point NC  
 " Marshall G (Doyce P) dofr Cone Mills r Pomona NC  
 " R J (Marion) trav slsmn h208 Isabel  
 " Thos T (Dora A) sawmill wkr Geo C Brown & Co h721 Kenilworth  
 " Wm W (Rachel A) dofr Cone Mills h1105 Warren  
 " Willis W (Dora S) dofr Cone Mills r1105 Warren  
 Folger O Herschel Rev (Beatrice M) pastor Asheboro St Friends Ch h2512 Berkeley pl  
 " Walter C appraiser PHA r High Point NC  
 Folk Doris E tchr Aycock Sch h317 Tate apt 4  
 " Wm jr (Jean H) sls eng Westinghse h1008 Pamlico  
 Follin Marian G jr (Ellen K) v-pres Pilot Life h307 Wentworth dr  
 Folsom Henry L prsmn Gboro Prtg r2827 Sbdy Lawn dr  
 Foltz Evelyn H Mrs bkpr Security Natl Bank r1006 Walker av apt 32  
 " Herbert A slsmn Piedmont Ofc Sup h1006 Walker av ap 132  
 " Paul A agt Turner Transfer r633 University dr  
 Fondren Doris tchr Central Sch r1626 Friendly rd (SH)  
 " Frank B (Willie B) genl yd mstr Sou Ry h1626 Friendly rd (SH)  
 " Helen dist dir Girl Scouts r1626 Friendly rd (SH)  
 " Rebecca J studt r1626 Friendly rd (SH)  
 Fonville Jonzie (c; wid John) furn rms 416 Chestnut h do  
 " Rosa (c) h rear 416 Chestnut

## Greensboro Marble & Tile Co.

Tile—Marble—Soft Floors  
CONTRACTORS

1711 Spring Garden Tel. 2-2309

- Food Palace (Ralph B Scism Glendi F Horton) 2138 Lawndale dr  
 " Shoppe (Saml and Mrs Florence Gianopolus) restr 228 N Eugene  
 Foote Jas W trav slsmn r912 N Elm  
 Footman Augusta (c) maid h921 Willow rd  
 " Jacob (c) r940 W McCulloch  
 " Moses (c) jan Banner Bldg h930 W McCulloch  
**FORBES CHARLES R (Elizabeth M), V-Pres Thos Gresham Redden Inc, h J-6 Country Club Apts, 1700 N Elm, Tel 3-7946**  
 " Danl S spl agt U S Treas Dept r1805 Madison  
 " Walter M (Aleane D; F & H Motor) r2223 Pascal  
**FORBIS A LEE (Lillian V), Pres Forbis & Murray Funeral Home Inc, h1010 Fairmont, Tel 2-0882**  
 " Chas O (Grace S) ins 505 N Elm h do  
 " Chas O jr suprr Mock Judson V Co r505 N Elm  
 " Emmett (Judy B) blind mkr A-1 Venetian Blind r RD 6  
 " Espil S (wid Wm V) h746 Park av  
 " John B clk Forbis & Murray Funeral Home r1010 Fairmont

### FORBIS & MURRAY FUNERAL

Officers

A LEE FORBIS, Pres  
 MORTON M MURRAY, Sec-Treas  
 FUNERAL DIRECTORS  
 MORTICIANS  
 AMBULANCE SERVICE  
 515 N Elm  
 Telephone Day or Night 8165  
 (See page 91 Buyers' Guide)

- " Pearl F Mrs smstrs Cone Mills h1418 20th FORD AUTOMOBILES, Ingram Motor Co Dealers, 315 N Elm, Tel 4-5441 (See page 14 Buyers' Guide)  
 " Bessie (c) maid r505 Glenn  
**FORD BODY CO INC, E R Ford Sr Pres-Treas, E Leroy Ford V-Pres, E R Ford Jr Sec Asst Treas, John E Ford Asst Sec, Manufacturers of Commercial and Truck Bodies, Auto Repairing and Painting, Chassis Alignment and Wheel Balancing Machine 1200 Battle Ground av, Tel 2-1131**  
 " Chas L (c) hlpr Beaman's Inc r405 Regan  
 " Chas W (Marianna M) USA r507 Church  
 " Clarence jr ofc 125 S Elm R406 h828 W Bessemer av  
 " E H driver New Dixon Lines  
 " E Leroy v-pres Ford Body Co Inc r1300 Paul  
 " Edgar (Jewel L) pntr Newman Mach r Pomona NC  
 " Edw driver Hwy Mtr Exp r Gorrell  
 " Elbert R (Minnie F) pres-treas Ford Body Co Inc r1300 Paul  
 " Elbert R jr (Julia P) sec-asst treas Ford Body Co Inc h1300 Paul  
**FORD ERNEST E (Mary T), Asst Sec Home Federal Savings & Loan Assn, h3411 Kirby dr, Tel 2-4126**  
 " Floyd studt r200 Tate  
 " Frances ofc sec Clegg-King Mtr r505 N Elm  
 " Geo (Margt R) USAF h922 Church  
 " Jack driver Morrison-Neese Furn r1009 Asheboro  
 " John (c; Inez) lab Arnold Stone Co r1515 E Market  
 " John E asst sec Ford Body Co Inc r1300 Paul  
 " Jos B pntr r218 Mebane  
 " Julia Mrs bkpr Gboro News h1300 Paul

# H & H Clothing Co.

CASH OR CREDIT

OPEN A CHARGE ACCOUNT

Ladies' and Gents' Ready-to-Wear Clothing

131 S. Davie St.

PHONE 2-2564

## Sutton's FLORISTS INC.



Flowers and Plants for All Occasions



W. Market se. cor. Greene

TEL. 2-4127

## MENDENHALL LUMBER CO., INC.

Mendenhall's Good Lumber Since 1884

PHONES 2-0417 and 3-6643

ASHE AND LEWIS STS.



Lumber  
 Building Supplies,  
 Millwork, Hardware,  
 Lucas Paints

# J. ELWOOD MITCHELL CO.

INSURANCE — BONDING

925 Jefferson Standard Building

Phone 7186

Seburn's

Imported Gifts  
Flower Containers

Silverware

China  
and  
Crystal

Jewelry

116 N. Elm

Seburn's

Communal Mausoleum in  
**GUILFORD MEMORIAL PARK**  
Beautiful and Complete Interment Service  
PERPETUAL CARE  
Highway No. 29-70 PHONES  
Half Way Between High Point: 7250  
Greensboro and Greensboro: L. D.  
High Point High Point M-7250

FORD  
" Larry M (Edna M) emp L W Routh Constn h1914 Bradford  
" Leophas tchr A&T Col r do  
" Lois K Mrs ofc sec Hoyle & Hoyle and notary r RD 4  
" Louis E (Shirley F) investigator Western Elec r821 NE apt 7  
" Mabel (c) lndrs King Cotton Hotel r1029 E Washn  
" Mamie (c) h130 Mitchell  
" Margt B Mrs fcty wkr El-Moro Cigar h922 Church  
" Marianna M plant emp Guilford Dairy Co-op r 507 Church  
" Nina W (wid Chas H) spnr Cone Mills r218 Mebane  
" O Lynn (Annis) USA r905 Longview  
" Oscar A (Pauline B) eng Sou Ry h435 Arlingtong  
" Otis (c) studt r418 N Dudley  
" Robt (c; Lillie M) mech Am Agrl Chem h Randolph av  
" Robt C (Eliz L) pres-treas Acme Engineering h1209 Wilkerson  
" Ruth S Mrs ofc sec V B Higgins Co r1331 N Elm  
" Seth D (Eula N) h1318 W Wendover av  
" Seth N (Lois K) city police r1318 Wendover av  
**FORD TRUCKS, Ingram Motor Co Dealers, 205 S Forbis, Tel 3-9763 (See page 19 Buyers' Guide)**  
" Wm N (Josephine A) routemn Pet Dairy Products h310 S Mendenhall apt 2  
**FORDHAM C C DRUG STORE (Christopher C Fordham Jr), "Drug Specialists," The Nyal Service Store 514 S Elm, Tels 5431 and 5432**  
" Christopher C jr (Frances C; C C Fordham Drug Store) h1410 W Lake dr  
" Christopher M (Ora T) sec-treas Gboro Drug Co Inc h1707 Rolling rd  
" Edw H (Murchison P) real est 1043 W Market h do  
" Kath C Mrs clk Fordham Clns h822 Rankin  
" Maggie B (wid C C) h1043 W Market  
" Murchison P Mrs bkpr h1043 W Market  
" Rosalind P studt r822 Rankin  
" Woodrow M (Kath C; Fordham's Clns) h822 Rankin  
**FORDHAM'S CLEANERS (Woodrow M Fordham), 1900 Spring Garden, Tel 3-7588**  
Fore Mary slswn Silvers  
" Randolph T (Grace O) supvr WCUNC h611 Waugh (B)  
" Randolph T jr (Mary B) teller Bank of Gboro h815 Madison av  
Foreman Jas (c) lab Swift & Co r200 Raleigh  
" Theo Jan Central Carolina Convalescent Hosp r166 W McCulloch  
Forest Avenue Tabernacle Rev H G Mackay pastor 616 Forest  
" Motor Co Inc Robt F Safford pres Mrs Mary Safford sec-treas 451 N Eugene ofc 210 do

## Talley Electric Co.

ELECTRIC CONTRACTING

1109 BATTLE GROUND AVE.

TEL. 4-1531

Forkner S with Dr Ralph E Dees  
Forlaw Henry L (Mary E) asst sls mgr Odell Hdw h508 Hillside dr  
" Lucian B (Mabel H) slsmn Atlantic Insulating h812 Rankin  
" Mary E Mrs tchr College Pl Sch for Young Children h508 Hillside dr  
Forlines Gwendolyn Mrs clk Clean Inc r714 Martln

**FORMAL WEAR SHOP (F M Fields), "Formal Attire for all Occasions" Sales and Rentals Full Dress, Dinner Jackets, Tuxedos, and Accessories 207 W Sycamore, Tel 4-5882, Night and Holiday Tel 2-3463**

Forman Leonard (Virginia S) reed str Tex Specialty h1805 Oak  
" Virginia S Mrs jr sec Bur Mills h1805 Oak  
Forney Cornelia T Mrs (c) tchr Washington Sch h105 N Dudley  
" Edna A h329 Melver apt 2  
" Jessie (c) nurse L Richardson Memorial Hosp r607 S Benbow rd  
" Wm A Rev (c; Cornelia) pastor Mt Tabor Meth Ch h105 N Dudley  
Forrest Betty Mrs cash Life & Casualty Ins of Tenn r413 Vandalla rd  
" Eug appr F R Holliday & Co r824 Rankin  
" Euyles mech Carolina Blower r RD 8  
" Grady slsmn Piedmont Pier RD 4  
" Harry E mech Carolina Blower r RD 4  
" Herbert atndt J H Clark's Esso Serv Sta r RD 8  
" Isabel Mrs credit mgr Sutton Florists r824 Rankin  
" Jackie H mech Gboro Overall r RD 1  
" John F (Mildred O) appr Johnson Serv r311 Holt av (B)  
" Josie L tex wkr Gboro Overall r RD 1  
" Julia Mrs billing clk Dillard Paper h127 S Mendenhall  
" L Colleen tex wkr Gboro Overall r RD 1  
" Mildred P Mrs recordak opr Guilford Natl Bank r311 Holt av (B)  
" R G Mrs tex wkr Blue Bell r1007 Union  
" Robt G kntr Mock Judson V Co r1007 Union  
" Roy T emp L W Routh Constn r RD 4  
" Stephen T (Virginia H) v-pres Justice Drug Co h1204 Cornwallis dr  
" Stonewall jr appr Johnson Serv r413 Vandalla rd  
" Stoyer W (Myrtle) emp Nicholson's Serv Sta r Huffine Mill rd  
" W Calvin (Julia T) bkpr Firestone h127 S Mendenhall apt 1  
Forrester Alvin (Margt L) atndt Turner's Serv Sta r114 E McCulloch  
" Eliz (wid John F) r210 Cornwallis dr  
" Grace N Mrs ship clk Cone Mills h210 Cornwallis dr  
" Jos M (McCoy) emp Sou Ry h16 Springdale ct  
" Lawrence L (Grace N) asst overseer Cone Mills h210 Cornwallis dr  
" Margt L Mrs waitress Oliver's Drug Store r 114 E McCulloch  
" McCoy Mrs bkpr Bank of Gboro h16 Springdale ct  
" Myrtle M Mrs sorter Sears r345 Asheboro  
Forsyth Alyce A studt r2605 Sherwood  
" Geo A (Belle W) r711 Dale  
" Geo A jr (Hermine G) slsmn Johnson & Aulbert Clo h711 Dale  
" Gladys C Mrs bmo Collr Int Rev r RD 4  
" Hermine G Mrs ofc sec J P Stevens & Co h 711 Dale  
" Jas W (Arthella L) dist supt Western Elec h 2334 Cornwallis dr  
" John (Ruth M; Crip & John Auto Repr) h 504 Overlook  
" Nell R clk Blue Bell r RD 4  
" Ruth M Mrs bkpr Guilford Natl Bank h504 Overlook  
" Stuart V (Ada M) buyer Simons Hide & Skin h2605 Sherwood  
Forsythe Beulah Mrs mgr King Cotton Hotel Snack Bar r1111 Pearson  
" Dave H (Dorothy M) asst sec asst treas Baldwin-Garrett h409 Mimosa dr  
" Harold F (Beulah P) clk Ry Exp r1111 Pearson  
" Lillie T (wid Wm M) h1111 Pearson

**SILLS**  
IS THE WORD FOR  
**SHOES**  
in Greensboro

**SILLS**  
IS THE WORD FOR  
**SHOES**  
in Greensboro

**SILLS**  
IS THE WORD FOR  
**SHOES**  
in Greensboro



## Office Supply Co.

Typewriters—Adding Machines—Calculators  
SALES, SERVICE AND RENTALS

218 W. Market

Phone 5353

(Opposite Court House)



# SASLOW'S, Inc.

DIAMONDS—WATCHES—SILVERWARE

214 S. ELM

DIAL 2-1307

YOUR LEADING JEWELER FOR OVER 25 YEARS  
"GREENSBORO'S LEADING CREDIT JEWELERS"

## FORSYTHE

" Mamie Mrs asst hsekpr Piedmont Memorial Hosp r1302 Randolph av  
" Simon slsmn Baldwin-Garrett r RD 4  
" Sue N Mrs tex wkr Cone Mills h3416 Sunny Crest av (B)  
" Wayne E (Sue N) clk White Oak Store h3461 Sunny Crest av (B)  
" Willie J (Lydia H) crdr hd Cone Mills h821 Worth apt 1  
Fort Nannie Mrs r2410 Cypress  
" Wm B cloth carrier Cone Mills r Church extd  
Fortmer Mary r218 S Eugene  
Fortson Calvin (c) bundle boy New Method Lndry r522 South  
" Jesse C (Clarice S) coll SBT&T h1215 Arlington

## FORTUNE ALEX F (Edna W)

President  
**PIEDMONT MEMORIAL HOSPITAL INC**  
PHYSICIAN  
25-26 Piedmont Memorial Hospital Bldg  
122 S Greene  
Telephone 8704  
h906 Cornwallis dr (Irving P K)  
Telephone 7755

" Benj F phys 122 S Greene R 22 r906 Cornwallwallace rd  
" Billy (c) r534 South  
" Chas (c; Pear) porter Ellis-Stone r534 South  
Fossett Emma (c) maid r504 Banks  
Foster A Lee jr (Dorothy D) pres Geo C Brown & Co h109 Beverly pl  
" Albert D (Hilda G) meter rdr Duke Pwr h 2513 Immanuel rd  
" Annie M (c) chkr Gboro Lndry & Clns r1011 Wilmington  
" Arth J (Thelma H) supvr Bur Mills h409 N Cedar apt A  
" Barbara clk Pilot Life Ins r403 S Spring  
" Beatrice bldr Troxler Hosliery r207 Henley  
" Beatrice Mrs r1205 Gregory  
" Ben R (Lillian W) v-pres Foster-Caveness h 610 Longview  
" Bernice C driver F D Lewis & Son r300 Willard  
" C Oscar (c; Louise) delmn Patterson's h424 Banks  
" Carter S (c) platr r424 Banks  
**FOSTER-CAVENESS CO INC, B H Scott Chairman of Board, R L Caveness Pres, B R Foster V-Pres, Tam Shields Sec-Treas, Wholesale Fruits and Vegetables 409 Morehead, Tel 3-0572 and 5175**  
" Chas (c; Margt) h121 N Dudley  
" Chloe A (wid Charlie W) r1009 Spring Garden  
" Claytie W (wid Grover) h3304 E Bessemer av (B)  
" Cleveland G (c; Mabel L) chef Mecca Cafe h 1304 Ashe  
" Clyde V (Lillie M) slsmn Shell Oil h905 Fla  
" Coan D (Emma F) supt W H Sullivan Co h 1510 McCormick  
" Curtis D (Dorothy S) v-pres Piedmont Optical r Summer Sch rd  
" Daisy (c; wid Allen) maid h205 S Gilmer  
" David L (Mary L) oiler Cone Mills r1302 Walnut  
" Della L (wid Pierce P) h1807 Freeman's Mill rd  
" Doretta bkpr Ptsbgh Glass r107 N Spring  
" Doris S Mrs splr Cone Mills h2500 Cypress  
" Dorothy D Mrs sec-treas Geo C Brown & Co h109 Beverly pl  
" Dorothy S slsmn Silver's r RD 8  
" Edna M Mrs (c) cook Griffin Baking r400 Marshall  
" Eva P cigar roller Guilford Cigar r700 Terrell  
" F Marie libn Gboro Pub Library h1009 Spring Garden  
" Fredk (c; Irene L) lab Swift & Co h1026 Ashe  
" Geo D (Nella E) tex wkr Cone Mills- h38 Causey (P)

## "IF IT'S PAPER"

*Dillard*  
PAPER COMPANY

524 S. Ashe St. Phone 3-5581  
GREENSBORO, N. C.

## FOSTER

" Geo J (c; Pauline B) tchr Lincoln St Jr Hi Sch h1413 Gorrell  
" Geo R (Maxine C) baker Colonial Stores h500 W Gaston  
" H Kemp (Charlotte B) dentist 102 N Elm R805 h1610 West End pl  
" Hamel (c; Essie E) lab Pomona TCCo h23 Terra Cotta dr  
" Horace (c) lab Pomona TCCo r622½ Ashe  
" Harley B (Sarah) genl mgr Brick & Tile Serv h106 W Avondale  
" Harvey K jr trav slsmn r1610 West End pl  
" Henry N jr slsmn Leonard Mtr r326 E Lee  
" Henry P (Ruth T) bus opr Duke Pwr h2002 Spring Garden  
" Hilda G Mrs cash State Capital Life Ins h 2513 Immanuel rd  
" Howard J swpr Cone Mills r1303 11th  
" Hugh W (Lois J) rte slsmn Biltmore Dalry Farms h1626 Lovett  
" Jack E asst mgr Montgy Ward r RD 3  
" Jack E (Nelle G) buyer Sears h1030 Willowbrook dr  
" Jacqueline clk Auto Finance r804 Lexington  
" Jas (c; Bertha L) emp Davis Tire r848 Broad  
" Jas (c; Hattie) trucker Sou Ry h1125 S Cedar  
" Jas D dept mgr Arrow Exterminators Inc r 1912 Bradford  
" Jas D (Myrtle S) exterminator Orkin Exterminating h1607 Buffalo  
" Jas M (c) waiter Bliss Inc r900 Ivey  
" Jas R (Sara M) clk Collr Int Rev h207 Wiley  
" Jeannette Mrs (c) maid Avon Hall h213 Russell  
" Jesse (c) studt r306 N Beech  
" Jessie C Mrs bkpr Piedmont Whol Florists r1011 Spring Garden apt 2  
" Joe (Thelma S) clk Transparent Packings r 357 W Lee  
" John (c; Bernice L) pkr Gboro Mfg h1324 Ashe  
" John B (Zona T) h715 Terrell  
" John O Rev (c; Eva T) h1503 E Market  
" John R (Jessie B) sec Odell Mill Sup Co h 2116 Wright av  
" John W (Mildred K) mach Newman Mach r 1807 Freeman's Mill rd  
" Jos E emp Transparent Packings r Wilbroook dr  
" Judson R (Amanda E) uphol 1025 S Aycock h do  
" Judson R jr (Ruth S) mdse mgr Sears h1504 Liberty dr  
" Lavalas (c) r211 Powell  
" Lewis (c; Roberta) chauf h1502 Cunningham  
" Lizzie (c) r527 Bennett  
" Lois J Mrs tex wkr Blue Bell h1626 Lovett  
" Lonnie A (c; Amy) jan Gboro Bonded Whse h1019 N Myrtle ct  
" Lucille B Mrs spnr Cone Mills h1408 20th  
" Lydia (wid Zeb V) h707 Terrell  
" Linwood B (c; Edna B) driver Patterson Bros h400 Marshall  
" Mabel B Mrs (c) maid r1105 Ashe  
" Maebelle K (c; wid Lindsey) maid h211 Powell  
" Margt H tex wkr Blue Bell r1025 S Aycock  
" Mark F (Kath V) genl agt Security Life & Trust Co h203 Waverly Way  
" Martin (c) lab Swift & Co r217 N Dudley  
" Mary (c) tchr r424 Banks  
" Mary L Mrs tex wkr Cone Mills r1302 Walnut  
" Maurice G (Helen V) asst supt Money Orders PO h4217 Princeton av  
" Myrtle S Mrs spnr Cone Mills h1607 Buffalo  
" Nannie T (wid John) h614 Arlington  
" Oscar (c) driver Patterson Bros r424 Banks

## ARTHUR MURRAY SCHOOL OF DANCING



COME IN FOR GUEST LESSON

110 E. Gaston St.  
Phone 8467

523-525 S. ELM ST.

## SOUTHSIDE HARDWARE CO., INC.

Complete Service in Hardware  
Farmers' and Builders' Supplies Since 1902

PHONE 2-2106

## KIRK'S SINEATH MOTOR CO.

AUTO REPAIRS • WRECKER SERVICE • COMPLETE BODY REBUILDING

420 Battle Ground Ave.

24 Hour Service

Tel. 2-3456

**WELDING****RIERSON BROS.****"We Weld It"**

Electric and  
Acetylene  
Welding

Boiler  
Repairing  
Portable  
Equipment

246-248

E. Sycamore

PHONE

2-0692

**NORTH CAROLINA EQUIPMENT CO.**  
CONSTRUCTION, INDUSTRIAL and LOGGING EQUIPMENT

Greensboro

Phone 2-4569

Guilford, N. C.

1/4 Mile W. Greensboro Airport

**HARRY D. KELLETT, Inc.**

Distributors

Dodge and Plymouth Motor Cars

DODGE—JOB-RATED—TRUCKS

449 W. MARKET

PHONES 2-1122 and 5695



**W. H. WEAVER  
Construction Co., Inc.**

GENERAL CONTRACTORS

Specializing in Home Building

214 W. GASTON ST.

TEL. 6905

**FOSTER**

- " Oscar (c) driver Daniel Taxi Serv r700 S Booker  
" Pauline B Mrs (c) tchr Lincoln St Jr Hi Sch h1413 Gorrell  
" Ralph E (c; Annie L) porter Ry Exp h1308 Sioau  
" Raymond L (Dorothy H) fcty wkr El-Moro Cigar h804 Lexington av  
" Robt L dofr Cone Mills r1408 20th  
" Rosa J (wid Chas) insp Cone Mills h1303 11th  
" Roy E (Doris T) lm fxr Cone Mills r1306 17th  
" Ruth G Mrs chkr Vick Chem h2002 Spring Garden  
" Ruth S Mrs ofc sec Bur Mills h1504 Liberty dr  
" Sampson (c) mech Refgr & Butcher Sup r Lindsey  
" Saml E (Ersley D) slsmn Foster-Caviness h 517 Broad av  
" Sarah K studt r208 Waverly way  
" Susie B Mrs (c) emp Holts Super Mkt h1612 McConnell  
" Thelma Mrs smstrs Davis Scotten Hosiery Mending r W Lee  
" Theo (c; Lois M) lab Wafco Mills h218 1/2 W Bragg  
" Thos (Maurine) with Bur Mills h3605 Kirby dr  
" Thos R (c; Esther S) tex wkr Cone Mills h 703 Julian  
" Virgil E (Doris S) repr Cone Mills h2500 Cypress  
" W Edmondson (Martha) kntr Randleman Hosiery Mills r1201 Fla  
" Walter J (Ann F) slsmn Armour Fertilizer Wks h303 Sunset dr  
" Wm (Rebecca W) mech Sou Oil h2610 Camden rd  
" Wm C (c; Ruth) jan Southland Hosiery Mills h918 Sevier  
" Wm T (Maurine C) industrial relations staff mn Bur Mills r3605 Kirby dr  
" Willow M Mrs (c) baker Griffin Baking h 1717 Sherwood  
Founders Hall Friendly rd (Glfld Col)  
Fount S Kennedy asmlbr Wysong & Miles Fdry r1034 S Aycock  
Fountain Frances tex wkr Bur Mills r619 Summit av  
" John W (Marjorie S) capt City Fire Dept n 1235 W Wendover av  
" John W jr studt r1235 W Wendover av  
Foushee Apartments 407 S Mendenhall  
" Arth M (Martha E) city fire fighter h1508 Matthews  
" Ellie M r921 Spring Garden  
" Eug D (Flavia) real est h1403 Madison av  
" Jack L (c) waiter O'Henry Hotel r2020 Gorrell  
" Jas E (Myrtle W) ship clk Odell Mill Sup h 1506 Matthews  
" John C (c; Lucille) porter Ry Exp h2110 Colston  
" Jos (c; Maude) lab h615 Bennett  
" Lola B Mrs mach opr Blue Bell h222 E Lee  
" Lula L Mrs (c) drsmkr 1025 E Wasin h do  
" Martha E Mrs emp Ghoro Mfg r1508 Matthews  
" Myrtle W Mrs tex wkr Gboro Overal. h1503 Matthews  
" Oma G slswn Ellis-Stone r1204 Overland dr  
" P A (Lola B) smstrs Blue Bell h222 E Lee  
" Peggy C Mrs bmo Collr Int Rev r Westridge rd  
" Presley W (Mary F) kntr Mock Judson V Co h1204 Overland ter  
" Sam B jr (Jean N) U S Int Rev Agt h3907 Walker av  
" Saml B (Verna W) condr Sou Ry h912 Spring Garden  
" Wade H (Annie L; Foushee & White Foodland) h College rd (Glfld Col)  
" Wanda P asst clk Kress' r1204 Overland dr  
" & White Foodland (Wade H Foushee Jas D White) gros 1214 Spring Garden  
Foust Amos T (c; Fannie) carp 2100 McConnell h do  
" Arth (c; Laura S) porter Sou Ry h424 N Dudley

**FOUST**

- " Ben S aud Bur Mills r408 W Market  
" Bernard A (Lillian G) mech E F Craven Co r 2708 Stratford dr  
" Bernice h129 Tate  
" Bessie (c; wid Jefferson D) h823 King  
" Betty Sue Mrs slswn Ellis-Stone h1904 Bradford  
" Billy tex wkr Cone Mills r2414 Maple  
" Chas emp Thomas & Howard r RD 5  
" Chas (c) lab Sou Waste Paper r318 York  
" Chas (c) porter Gate City Hotel r823 King  
" Clara M (wid Julius I) h921 Spring Garden  
" Clarence (c) cement fnshr r rear 913 Bennett  
" Cora Mrs (c) cook h318 York  
" Dora M Mrs btry fir Cone Mills r3909 Stanley dr  
" Elder (c) nurse L Richardson Memorial Hosp r607 S Benbow rd  
" Elsie M tex wkr Gboro Overall r RD 6  
" Fannie Mrs (c) maid Jefferson Std Bldg r2100 McConnell rd  
" Felton (c; Helen D) lab Am Agrl Chem h621 Macon  
" Geraldine M Mrs (c) drsmkr 710 Martin h do  
" Hannah M (c) r823 King  
" Harold (c) lab r518 Haywood  
" Helen M (c) hlpr Columbia Baking r518 Haywood  
" Henry C (c; Lula T) swpr Cone Mills h1617 Lindsay  
**FOUST HENRY P (Ada Davis), C L U Phoenix Mutual Life Ins Co, 411 Southeastern Bldg 102 N Elm, Tel 2-4246, h2501 Camden rd, Tel 3-6845**  
" Howard B clk Miller Furn r Pleasant Gardens NC  
" Hurley (c) spotter Lane's Lndry r713 Martin  
" J DeWitt jr (Margt L) eng Newman Mach h 311 Tate  
" Jabus H (Mary W) tex wkr r1309 Walnut  
" Jas R (Mary M) dofr Cone Mills r RD 5  
" Janera H Mrs crrl Cone Mills r RD 2  
" Jean D city police r2115 Cypress  
" Jessie Mrs (c) maid h rear 913 Bennett  
" John H slsmn r119 Bruce  
" John Q (Laura M) filter opr Cone Mills h 2414 Maple  
" Jos M (c) blr Cone Mills r211 Dean  
" June W (Annie P) tex wkr Cone Mills h1513 14th  
" Lace K (Lena C) pntr Cone Mills h1314 Marion  
" Laughter (c) emp Oettinger Lbr r218 W Bragg  
" Laura (c; wid Banks) r621 E Lee  
" Laura M Mrs insp Cone Mills h2414 Maple  
" Lawton (c; Rena R) lab Ellington Lbr h218 W Bragg  
" Lena Mrs supvr Bur Mills h1314 Marion  
" Leroy (c) lab Sears r RD 1  
" Lillian G Mrs spare hd Cone Mills r2708 Stratford dr  
" Lorraine T Mrs btry fir Cone Mills r709 S Elm  
" Mabel (c) h611 E Gaston  
" Margie Mrs tex wkr White Oak Mills r2406 Hubbard  
" Mary (c) h917 Willow rd  
" Mary A r1408 Hanner  
" Mary M Mrs spnr Cone Mills r RD 5  
" Mary W Mrs spnr Cone Mills r1309 Walnut  
" Mildred (c) opr Saretta Beauty Shoppe r1617 Lindsay  
" Milton C (Jessie M) clk PO r3108 Church  
" Milton M nurse Phipps Hdwr r3112 Church  
" Nancy Mrs (c) beauty shop 812 E Market h 439 N Dudley  
" Odessa Mrs (c) h463 Cole  
" Robt L (Murill) clnr Cone Mills h1309 Walnut  
" Saml W r201 E Whittington  
" Theo N (Ruby M) wndr Cone Mills r2010 Poplar  
" Thos (c; Mable) mgr B&B Cafe r106 Shirlen ct  
" Thos R (Fannie) h6 Springdale ct  
" Thurman L (c; Helen) lab Columbia Baking Co h518 Haywood  
" Vernon (c; Louise B) tex wkr Cone Mills h 211 Dean  
" Walter (c) hlpr Clegg's Bakery r618 Cumberland  
" Walter (c) lab r195 S Lyndon  
" Wm (c) hlpr Clegg's Bakery r618 Nantucket  
" Wm H (Pearl C) oiler Cone Mills r RD 5  
" Wm H tchr A&T Col r RD 1  
" Willie M nurse 809 Dover rd h do  
Fouts Clyde W USMC r827 Bilbro  
" D A uphol Stewart Mtrs r467 Ridge Creek rd  
" Joy A mach opr Bates Nitewear r827 Bilbro  
Fowler Annie (c; wid Elliott) maid r1016 S Cedar

**CONCRETE  
AND  
GRADING  
CONTRACTORS**

**Butler Bros.**  
CONSTRUCTION CO.

3700 E. Market St.

Phone 3-4880

**FOWLER**

- " Beulah S Mrs smstrs Frye & Webster Clns r Woodneil  
" Bruce (Ila H) agt Ry Exp h616 N Mendenhall  
" C W servmn Emile Hodge Appliances r12 Park  
" Casper H (Leona L) pres Gboro Prntg r307 Mimosa dr  
" Cath V Mrs chkr Columbia Lndry r816 Spring Garden  
" Chas W III studt r917 Hill  
" E Burke (Bertha M) condr Sou Ry h106 Melrose ct  
" Edw L (c; Addie S) hlpr Cone Mills h124 Laurel  
" Evelyn asst prof WCUNC h1557 Walker av  
" Grady slsmn Home Ice  
" Hattie B (wid Chas W) h1510 Northfield  
" Herbert (Kath) bkpr Thurston Mtr Lines h 613 Douglas  
" J W emp Spence Furn r1 Woodland rd (P)  
" John A h895 Rankin  
" Mae waitress Matthew's Grill r612 Park av  
" Mary E (wid Chas W jr) recpt Dr Saml F Ray-enel  
" May P (wid Geo O) pres Patterson Bros Inc h1604 N College Park dr  
" Nellie r815 Hayward  
" Paul (Cath) slsmn r816 Spring Garden  
" Robt H (Beverly U) reporter 209 W Fisher av  
" Roscoe J (Mary D) supt C M Guest & Son h 1512 Lexington av  
" Roxie (wid Aaron) h1511 Marion  
" Saml (Edna) USA r805 Rankin  
" Thelma Mrs waitress Matthews Grill r612 Park Fowlkes Chas E (Virginia H) asst formn Am Agrl Chem h812 Homeland av  
" Doris tchr Chas B Aycock Sch r317 Tate  
" Mary H emp Cone Mills r1703 Florida  
" Sarah B (wid Wm H) h1703 Fla  
" Fowlps Paul (c; Viola W) trucker Cone Mills r RD 5  
Fox A W (Fox's Service Station)  
" Abel (c; Martha L) taxi driver h1515 Ashe  
" Addie J (wid John P) h1614 Rainbow dr  
" Alvis N (c; Irene M) lab Wysong & Miles Fdry r2237 Patterson  
" Annie (c) maid r642½ Ashe  
" Clarence G (Jennie W) strpr Cone Mills r RD 2  
" Claudine B r402 Sykes av (B)  
" Cleaners (Wassell S Fox) 126 Bellemeade br 5 Boren (P) and 405 Tate  
" Connie D (Mary L) adv mn Coca-Cola h2800 High Point rd  
" Cora Bell (c) maid O'Henry Hotel r235 N Gilmer  
" Dennis (c; Pauline) h921 Sevier  
" Emory C (Ruth S) eng PO h501 N Mendenhall  
" Frances interne Watts Hosp r Friendly rd (Glfd Col)  
" Frances M Mrs slswn Ellis Stone h1360 Seminole dr  
" Fred L pntr Shaw Paint r1614 Rainbow dr  
" Henrietta (c) maid Bur Mills h817 Cumberland  
" Herbert C (Myrtle P) div eng Sou Ry h3112 Collier dr  
" Herman W (c; Martha S) mach Cone Mills r RD 5  
" Jas A (Minnie B) h409½ S Eugene  
" Jared C (Ethel C) chairmn of bd-treas Blue Bell h313 Sunset dr  
" Jared C jr with Armtext Kntg r313 Sunset dr  
" John H (c) lab r1202 Morris  
" John L (c; Peggy G) mach opr Cone Mills h 1202 Morris  
" John V (Frances M) bldg insp City Dept Pub Wks h1360 Seminole dr  
" Johnny (c) driver Johns-Snipes Lbr r Guilford NC  
" Jos L (Hattie A) mtceann Meyer's h874 Bellevue  
" Kenneth R (Carolyn) v-pres Burlington Mills Corp h208 Irving pl  
" Lessie Mrs tex wkr Bur Mills h636 University dr  
" Lessie N draw-in hd Gboro Weaving r Osborne rd  
" Lewis E (Marian) emp Caro Steel h1888 Mayfair av

**GREENSBORO  
BONDED WAREHOUSE, INC.**  
General Storage — Truck Terminal  
810 HUNT ST.  
Madison Ave at Sou. RR Underpass  
Tel. 6420

**FOX**

- " Lewis G (Frances) asst mgr Walgreen's h1212 Oakmont av  
" Lindo (c; Fox's Cafe) h2145 McConnell  
" Lloyd P wtchmn Food Palace h636 University dr  
" Mabel claim exam Provident Life & Accident Ins r236 N Edgeworth  
" Margt J Mrs clk Duke Pwr r Guilford College NC  
" Martha Mrs (c) cash Little Rachel's Sweet Shop r1515 S Ashe  
" Melvin (c) hlpr Sedgfield Riding Stables h 1321½ Ashe  
" Norman A emp Strandberg Engineering Labys r Guilford College NC  
" Norman A (Sara S) phys 101 N Elm R433 h Friendley rd (Glfd Col)  
" Ozimey (c) emp Gboro Mfg r2105 McConnell  
" Peggy (c) prsr Frye & Webster Clns r1202 Morris  
" Roscoe (c; Georgiana) driver Yellow Cab h813 E Sycamore  
" Ruth S Mrs dep clk Superior Ct h501 N Mendenhall  
" Walter (c) atndt Andrews Serv Sta  
" W Stossel (Fox Clns) h807 Northridge  
" Wm D agt Life & Casualty Ins of Tenn r RD 7  
" Winfred (c) driver Am Agrl Chem r RD 4  
" Winfred T (Thelma) driver Truitt Mfg r RD 7  
" Worth W (c; Louise A) wtchmn Meyer's h901 Lincoln

Fox's Cafe (c; Lindo Fox) 2145 McConnell  
" Service Station (A W Fox) 2132 McConnell  
Foxe Christine dept mgr Robinson's r336 Bellemeade

Foxworth H E clk Sou Ry r236 E Washn  
**FOXWORTH NORMAN E** (Amalie D), Jwifry Engraving 235½ N Greene, r305 Vandalia rd RD 1

- Foxy Jas C emp Carter Fabrics r817 Vance  
Foy Arth (c; Zela) porter Jeff Life r1401 E Market  
" Christine H Mrs tstr Bur Mills r801 Silver  
" Doris (c) r112 Shaw  
" Edw J Rev (c; Juliett P; Foy's Sweet Shop) h1604 E Market  
" Hattie (c) dental asst Dr W Loyd T Miller r1604 E Market  
" J W Mrs smstrs Blue Bell r402 Wesley pl  
" Jas (c; Gertrude M) carp h1112½ Ashe  
" Jas H (Laura D) insp Retail Credit h1025 Sullivan  
" Jos D (c; Wilhelmina D; B & F Grill) h 1705 E Market  
" Laura D Mrs unit head Jeff Life h1025 Sullivan  
" Lillian Y Mrs sten Cone Mills r845 Worth  
" Novella (c) int dec 112 Shaw h do  
" Sammie (wid Geo) mach opr Blue Bell r402 Wesley pl  
" Saml M jr (Christine) h801 Silver av  
" Timothy R (c) r1604 E Market  
" Wade H (Lillian Y) trucker Cone Mills r 845 Worth  
" Zela B Mrs (c; Arth L) recpt-ofc sec Keith & Henson r1404 E Market  
Foy's Slip Covers & Draperies (c; Mrs Wilhelmina D Foy) 1705 E Market  
" Sweet Shop (c; Edw J Foy) 1402 McConnell  
Fracheur Jas T (Nettie G) asst overseer Cone Mills r2405 Vine  
" Julius C (Ruby W) bldg contr h2618½ Battle Ground rd

**Florist**

**VESTAL'S  
FLOWER  
SHOP**



**WE DELIVER**

**Summit  
Shopping  
Center**

OPPOSITE  
ST. LEO'S  
HOSPITAL

940  
SUMMIT AVE.

TELEPHONE  
5470

**Dixon  
&  
Christopher  
Co., Inc.**



**PLUMBING  
and  
HEATING  
CONTRACTORS**



● **COMMERCIAL**  
● **INDUSTRIAL**  
● **RESIDENTIAL**



1105 E.  
BESSEMER

PHONE  
4-3208



**SHERWIN-WILLIAMS PAINTS**

390 N. ELM

TEL. 2-0195

# AMOS

## INSURANCE

### AGENCY

LLOYD C.  
AMOS

Complete  
Insurance  
Service

2433

Fairview St.

PHONE

2-4654

## Southern Water- Proofing Co.

Caulking

Basement  
Waterproofing

Roofing

3802

E. Market

Phone 3-2812

## Southern Paint Co.

Painters  
and  
Decorators

3802

E. MARKET (B)

PHONE

3-2812

106  
N. Elm St.

# Younts-DeBoe Co.

WHERE QUALITY IS HIGHER THAN PRICE

Phone  
3-3443

GREENSBORO, N. C.

## Men's Clothing, Furnishings, Shoes, Hats

(Boys' and Young Men's Dept. 2d Floor)

FM- **wfmy** -TV  
97.3 Meg Channel 2

Covers The Rich Piedmont With  
Smooth FM and Clear TV  
The News-Record Stations

### FRACHEUR

" Marcus A (Mary S) mach opr Cone Mills r  
1712 Phillips av  
" Ruby W Mrs tex wkr Cone Mills h2618½  
Battle Ground av

Fraleley Ada E (wid Allen jr) h608 W Lee  
" E Christine slswn Sears r Salisbury NC  
" R Burke (Ruth B; Fraley's Mtr Exp; Gate  
City Serv Sta) h223 N Ridgeway dr (SH)  
" Ruth B Mrs tchr Lindley Elementary Sch h  
223 Ridgeway

**FRALEY'S MOTOR EXPRESS (R Burke Fraley),**  
Daily Service to Winston-Salem, High Point  
and All Intermediate Point, Reasonable  
Rates, Cargoes Fully Insured, Local Pick  
Up and Delivery 260 E Market, Tel 9576  
Nights, Sundays and Holidays, Tel 6865  
Fralick Chas F slsmn G P Food Distrs r Bur-  
lington NC

Frambrough Harrison (c) driver Daniel Taxi  
Serv r1111 S Ashe

Frame Glenn H (Mabel H) slsmn Made-Rite  
Sandwich h1101 Willard (B)

France Bill Enterprises Inc Houston A Lawing  
publicity dir promoters stock car races  
614 S Elm

" Elmore Mrs (c) wrpr Griffin Baking r Guil-  
ford NC

" Henry L (c) lab Glascock Stove & Mfg r  
RD 1

Francis Anthony J emp Transparent Packings  
r RD 3

" Yancey M (Leonora) h1201 Vine  
Francisco Braxton insp Mock Judson V Co r  
406 W Washu

Franer Anthony J (Alice J) emp Land Constn  
h709 McPherson (B)

Frank Archie L (Mary H) wvr Cone Mills h  
128 Lawrence

" Bert (Sara L) supt of Postal Finance PO h  
1609 Cobb

" David L lm clk Cone Mills r128 Lawrence  
" Dewey E (Essie M) lm fxr Carter Fabrics  
h218 Lawrence

" Essie M Mrs slswn Meyer's h218 Lawrence  
" Kenneth R USN r128 Lawrence

" Mary H Mrs wvr Cone Mills h128 Lawrence  
" Paul (Mildred) mfrs rep h2606 Beechwood

" Richd E (Elvina) supvr Western Elec h202  
E Avondale

" Robt (c) driver United Taxi r303 Regan  
" Sara L Mrs tchr PS h1609 Cobb

" Stanley M mgr Carolina By-Products r Sedge-  
field

Frank's Department Store (Frank Lewis) 241  
E Market

Franklin Apts 713 Summit av  
" Burl (Inez R) dofr Conc Mills r RD 5

" Edith B (wid; Wm G) smstrs Belk's r319  
Murray

" Edw B applicator Genl Insulating r Brown  
Summit NC

" Elise T Mrs v-pres-sec K C Franklin Co h  
623 Myers la

" Eliz L tstr Bur Mills r319 Murray  
" Frank (Hattie S) carp h500 Pearson apt A2

" Inez R Mrs spnr Cone Mills r RD 5  
" Jos H (c; Dorethea) lab h153 N Dudley

### FRANKLIN K C CO THE

KENNETH C C FRANKLIN, Pres-Treas

ELISE T FRANKLIN, V-Pres-See

STORM WINDOWS AND SCREENS

PORCHES ENCLOSED

1703 W Lee

Telephone 3-3219

(See page 180 Buyers' Guide)

FAST, FREE  
DELIVERY  
DIAL 7123  
123 N. Elm  
At Your  
Service

### FRANKLIN

" Kenneth C C (Elise T) pres-treas K C Frank-  
lin Co h628 Myers la

" Leslie S (Grace F) h2309 Pineroft rd  
" Marie C Mrs insp Gboro Mfg h518 Terrell

" Roland L (Mary H) slsmn Brown Furn & Rug  
Shop h1104 Willowbrook dr

" Russell E (Christine S; Franklin's Drug Store)  
r708 Twychenham dr

" Walter, carp r319 Murray  
" Walter W (Marie C) mgr Kasco Farm Serv  
h518 Terrell

**FRANKLIN'S DRUG STORE (Russell E Frank-  
lin, Saml W McFalls), Prompt Delivery,**  
401 Tate, Tel 8197

Franks Chas B (Naomi C) r932 Walker av  
" Chas R Rev (Mary N) pastor Church of Christ  
h1400 Gatewood av

" Jos D jr (Virinia S) assoc Stanley & Cave-  
ness h201 S Mendenhall apt 8

" Virginia S Mrs ofc sec Sou Serv h201 Men-  
denhall apt 8

Frasure Deloris L fcty wkr Troxler Hosiery  
Fraylick Billy slsmn G P Food Distrs r Graham  
NC

" Lillian L indexer Sears r High Point NC  
Frazier Emly (wid Frank) nurse St Leo's Hosp  
h123 W Avondale

Frazier A Blanche Mrs sec-treas Frazier Piano  
Co Inc r Thomasville NC

" A Marcus (Mary M) tex wkr Cone Mills h  
1712 Phillips av

" Ada studt r764 Chestnut  
" Addie (wid G W) r1206 12th

" Alta M Mrs r1319 Fla  
" Anita B Mrs collator Jos Ruzicka h1529 Lov-  
ette

" Betty H tel opr O'Henry Hotel r Jamestown  
NC

" Buell J (Alma I) clk PO h2404 Sylvan rd  
" C Clifford (Margt A; Frazier & Frazier) h  
203 Fisher Park cir

" C Clifford jr (Frazier & Frazier) r213 Fish-  
er pk cir

" Chas B (Eva V) overseer Cone Mills h1503  
Fairview

" Chas B jr (Ruby M) pump & grease gun Cone  
Mills h1516 Lovett

" Chas E (Nettie V) pres-mgr Frazier Piano  
Co Inc r Jamestown NC

" Cicero B (Anita B) eng S & W Cafeteria  
h1529 Lovett

" Clarence M (Eunice A) mach Brame Tex  
Mach r Randelman NC

" D L sht mtl wkr Air Conditioning Corp r  
2010 Valley Pk dr

" Dallas B (Bertha Lee) parts slsmn North  
State Chevrolet r3216 Summit av

" Douglas bundler Blue Bell r104 Monley rd  
" Dovie C Mrs btry flr Cone Mills r104 Man-  
ley av

" Dwight L (Vernita V) sht mtl wkr Carrier  
h2411½ Freeman's Mill rd

" Eddie W (Jessie S) mach opr Cone Mills r  
Pomona NC

" Edw (c; Mildred) butcher Curtis Bros h1300  
E Washn

" Eliz (c) maid r940 Martin  
" Elmer M (Grace F) wvr Gboro Weaving r  
Randelman NC

" Frances R fcty wkr Troxler Hosiery r3710  
Masonic dr

**FRAZIER & FRAZIER (C Clifford, Robt H  
and C Clifford Frazier Jr), Lawyers 401-  
404 Banner Bldg 119 N Elm, Tel 2-2274**

" G Luther jr (Erma L) tech Woodard Prosthe-  
tic h408 Jackson

" Geo W (c; Mary M) hlpr Trmitt Mfg h1399  
Gray

" Grace G tchr r1515 Spring Garden  
" Gurney L (Lols E) trav slsmn h712 S Elam

" Harry (c) hlpr Curtis Bros r1220 E Washn  
" Harry L (Ruth E) bus opr Duke Pwr h  
744 Pearson

" Harvey K (Myrtle J) wvr Cone Mills h1211  
Homeland av

" Hulda G (wid Dallas M) h1319 Fla  
" J Ann slswn Grant's r3216 Summit av

# WILKERSON **Rexall** DRUG CO.

GOOD HEALTH TO ALL FROM REXALL

Prescriptions — Drug Sundries

# DIEBOLD, INC.

P. O. BOX 1891

"Business Systems and Protection Equipment"

214 Watson Bldg.

Phone 2-2409

FRAZIER  
 " J Ruffin (Vera M) sec Appliance Serv Co  
 r515 Summit av  
 " Jack I (c; Jeanette J) trucker Sou Ry h207  
 McLean  
 " Jas (Nettie G) tex wkr Cone Mills h2405  
 Vine  
 " Jean I emp Jos Ruzicka r2004 Cedar Ford dr  
 " Jeanette J Mrs, (c) lab Swift & Co h207 Mc  
 Lean  
 " Jes.le S Mrs spnr Cone Mills r Leaksville NC  
 " John P jr (Margt L) spnr Carter Fabrics r  
 1212 Walnut  
 " John D (Mattie) production opr Truitt Mfg r  
 1123 Glenwood av  
 " Julius W (Treva) driver Std Brands r2004 Cedar  
 Fork dr  
 " Lera M (wid Thos G) h603 Simpson apt E  
 " Lessie C Mrs pkr Sears r Julian NC  
 " Lillian r931 Walker av  
 " Luther D (c; Pearl) lab City h733 Bennett  
 " Mabel L nurse 122 W Smith h do  
 " Madison C dofr Cone Mills r Randleman NC  
 " Mae emp Bur Mills (Burlington NC) h2543  
 Summit av apt 6  
 " Martha r931 Walker av  
 " Mary C Mrs wvr Cone Mills h1520 Church  
 " Mildred H (c) maid Rustin Furn r1300 E Washn  
 " Myrtle J Mrs spnr Cone Mills h1211 Homeland  
 " Nettie G Mrs tex wkr Cone Mills h2405 Vine  
 " Norman (Stewart) emp Cone Mills r3710  
 Masonic pl (P)  
 " Otis (c; Marie) brklyr r606 Willis  
 " Paint Co (Leslie C Lane) whol 517 Walker av  
 " Pearl switch bd opr Duke Pwr h1621 Spring  
 Garden  
 " Phyllis R laby supvr Bur Mills r712 S Elam av  
**FRAZIER PIANO CO INC, Chas E Frazier Pres-  
 Mgr, Mrs A Blanche Frazier Sec-Treas,  
 Pianos, 125 S Davie, Tel 2-1462 (See page  
 154 Buyers' Guide)**  
 " Rebecca M studd r2404 Sylvan rd  
 " Richd S stockmn Western Auto Sup r712 S Elam  
**FRAZIER ROBT H HON (Frazier & Frazier),  
 City Mayor, h313 W Washington, Tel 4-5733**  
 " Robt L (c; Rosella E) waiter Napoleon Castle  
 h1309 1/2 Ashe  
 " Rufus E (Doris E) repr SBT&T h18 S Latham  
 (P)  
 " Rufus W (Mary M) prntr Gboro News r RD 7  
 " Russel W (Lennie P) rte-mgr Guilford Dairy  
 Co-op h1307 S Aycock  
 " Tyre G (Sara B) prntr Gboro News r RD 7  
 " Vera M Mrs nurse 515 Summit av h do  
 " Willard S (Pauline M) driver New Home Bldg  
 Sup h9 Oak (P)  
 " Wm (c; Rubenia) genl, mgr Daniel Taxi Serv  
 h612 S Benbow rd  
 " Zebades N (c; Elsie M) hlpr Cone Mills r  
 Belews Creek NC  
 Frederick Clifton W (Marjorie F) ftr Mock Jud-  
 son V Co h705 Magnolia  
 " Clyde D (Jewell W) fld aud Sou Life Ins h  
 1352 Seminole dr  
 " Danl S (Alice S) swpr Cone Mills r2004  
 Spring Garden  
 " Forris P (Pearl D) pntr Newman Mach h1703  
 Marion  
 " Gene A studd r1014 Glenwood av  
 " J Lester (Mabel) formn Newman Mach h1014  
 Glenwood av  
 " Jack R (Peggy B) slsmn Younts-DeBee Co h  
 1406 Mayfair av  
 " Jas L jr (Gladys) mach Newman Mach h1108  
 McCormick  
 " Janet clk Sou Life Ins r1354 Seminole dr  
 " John V Rev pastor First Ch of the Nazarene h  
 2004 Spring Garden  
 " Marjorie O sten Bur Mills r2004 Spring Garden  
 " Martha S r1703 Marion  
 " Mary E Mrs nurses asst Friendly Nursing Home  
 r807 Summit av  
 " Peggy B sorter Sears r1406 Mayfair av  
 " Roy (c) roofers Dixie Roofing r1100 E Lee  
 " Talmadge F (Midge F) emp Pomona TCCo h  
 1111 Warren  
 Fredlock Houston C (Eltin) slsmn Knight Prod-  
 ucts r603 Northridge  
 Fredrickson Motor Express Corp Howard G Ber-  
 rier terminal mgr 1640 Sullivan



## STEWART MOTORS, Inc.

Your NASH Dealer  
Sales and Service

314 BELLEMEADE

TEL. 3-8295

## FREDRICKSON

" Robt A tchr Senior Hi Sch r RD 5  
 " Free Aline (c) elev opr Rhodes Inc r2135 Pear  
 " Douglas W jr (c) lab Cone Mills r353 Regan  
 " Edna (c) maid h507 Glenn  
 " Howard T (c) firemn Oettinger Lbr r816 S  
 Cedar  
 " Jos (c) wtchmn Oettinger Lbr h816 S Cedar  
 " Lee W (c) jan Turner Transfer r High Point  
 rd  
 " Minnie Mrs (c) cook Worth's Cafe r913 Wil-  
 mington  
 " Will Holiness Church Rev Hubert Wahley pastor  
 1125 Tucker  
 Fred Maitland G studd r403 W Radiance dr (S  
 H)  
 " Paul E Rev (Betty J) h1274 Westover ter  
 " Saml (Della W) mgr Am News h403 W Radi-  
 ance dr (SH)  
 " Saml W studd r403 W Radiance dr (SH)  
 Freedman Arth (Rose M) phys 1006 N Elm r2814  
 W Lake rd  
 " Marlin (Shirley) h3513 Parkwood dr apt C  
 Freeland Estelle D asst sec New Home Bldg Sup  
 r406 Warren  
 " Estelle D (wid Joe H) h1505 Walker av  
 " Geo G (Bessie I) slsmn North State Nursery  
 h516 Julian  
 " Jas V (Mary E; Freeland's Mkt & Gro) h  
 2605 W Market  
 " Lois C tchr Prox Sch r516 Julian  
 " Mary E Mrs clk Freeland's Mkt & Gro h  
 2605 W Market  
 Freeland's Market & Grocery (James & Free-  
 land) 1103 Haywood  
 Freeman Addie M slswn Ellis Stone r210 E  
 Whittington  
 " Anna C Mrs mach opr Mock Judson V Co h  
 2225 W Lee  
 " Annie M Mrs slsmn Stanley Home Products  
 h1005 S Aycock  
 " Annie W Mrs (c) fushr Lane's Lndry h530  
 Ireland  
 " Benj R slsmn Sears r418 W Washn  
 " Betty J teller Bank of Gboro r1005 S Ay-  
 cock  
 " Betty S Mrs ofc wkr WCUNC h120 S Menden-  
 hall  
 " Carl F (Nannie L) h40 S Church (P)  
 " Carlton mach opr Cone Mills r2214 Jenkins  
 " Causey G (Glennie M) section chf Collr Int  
 Rev h909 Courtland  
 " Chas M (Glenda) mech h1901 Elwood av  
 " Ciara studd r126 Northridge  
 " Ciara K mach opr Gboro Overall r210 E Whit-  
 tington  
 " David M (Maves S) dept mgr A&P h126  
 Northridge  
 " David S (Tryphena H) h1816 Spring Garden  
 " Delores emp Gboro Cigar Box r2 Hewitt (P)  
 " Dorena (c) studd r563 Law  
 " Dorothy E Mrs (c) asst cook Kress' h913  
 Reid  
 " Duane S (Ann) emp Western Elec h413 E  
 Radiance dr (SH)  
 " Dunane S jr studd r413 E Radiance dr (SH)  
 " Edw H (Ada S) swpr Cone Mills h2 Hewitt  
 (P)  
 " Elaine r1117 Warren  
 " Eliz int dec Otto Zenke Inc r812 N Elm  
 " Elsie studd r126 Northridge  
 " Fannie J teller Bank of Gboro r1005 S Ay-  
 cock  
 " Frances S Mrs slswn Ellis-Stone h404 E  
 Whittington  
 " Frank B (Eloise D; Allen & Freeman Esso  
 Serv) tel opr Duke Pwr h116 Terrell

## MERRIMON INSURANCE AGENCY INC.

Established 1902

All Kinds

5th Floor  
Southeastern  
Building

Tel.  
2-4088  
and  
8129

## Chandler TIRE CO.



SALES  
AND  
SERVICE

RECAPPING  
VULCANIZING

300 N. GREENE  
cor.  
BELLEMEADE

Phone  
3-3452

## MODERN HOME BUILDERS SUPPLY CO., INC.

ENGLISH AT SULLIVAN ST. (O R D)

PHONE 4-1591

for Economical  
Transportation**NORTH  
STATE  
Chevrolet  
Co. Inc.****Sales  
and  
Service****313  
W. Market****Opposite  
Post Office****PHONE  
3-9473****SERVICE  
Tel. 4-2270**for Economical  
Transportation**SOUTH  
ATLANTIC  
BONDED  
WAREHOUSE****MOVING  
Local and Long  
Distance****STORAGE  
Household and  
Merchandise  
CRATING****PHONES  
8191-8192****WHITE & LEWIS****RADFORD F. LEWIS  
REAL ESTATE****Phones 8593 and 6117****REALTORS****PROPERTY MANAGEMENT**

DAVID J. WHITE

**LOANS—APPRAISALS  
216 W. Market Irvin Arcade  
R 205-06****FREEMAN**

" Fred F (Mamie J) slbr Cone Mills h2214 Jenkins  
 " Fredk K jr (Virginia E) mtge credit exam FHA h1319 Gatewood av  
 " Gaither (c; Annie W) carp h530 Ireland  
 " Gattrell (Mildred V) lm fcr Carter Fabrics h 922 Lexington av  
 " Gladys Mrs (c) elev opr Ellis-Stone r406½ Gilmer  
 " Harrell serv mn Baldwin-Garrett r RD 1  
 " Harriet K Mrs ofc sec Sou Ry h2516 Sylvan rd  
 " Hattie Mrs (c) maid h622 Nantucket  
 " Hubert L (Louise R) disp Central Mtr Lines h near 1005 S Aycock  
 " Irene Mrs tchr Brightwood Sch r508 Vandalia rd  
 " J J agt Imperial Life Ins r2715 Stratford dr  
 " J M mgr Am Serv r Burlington NC  
 " J Robt dofr Cone Mill r2214 Jenkins  
 " Jack H (Mary C) emp Spence Furn h1104 Oakland av  
 " Jas (c) fashr Lane's Lndry r530 Ireland  
 " Jas D swpr Cone Mills r2 Hewitt (P)  
 " Jas E (c) porter Ellis-Stone r1203 Grey  
 " Jas G dofr Cone Mills r Pomona NC  
 " Jerome R (Anna C) carp 2225 W Lee h do  
 " John (c) USA r503 Law  
 " John W (Frances) rtemn Model Lndry h254½ Summit av apt 7  
 " John R dofr Cone Mills r2214 Jenkins  
 " Jos F (Harriet K) v-pres incharge group Pilot Life h2516 Sylvan rd  
 " Jos F jr studt r2516 Sylvan rd  
 " Julius L (c; Mamie) jan Jefferson Std Bldg h503 Law  
 " Kath tex wkr Gboro Overall r210 E Whittington  
 " Kenneth L (Nancy H) form setter The Mabbie-Bell r1116 Warren  
 " Lawson USA r922 Lexington av  
 " Lula E (wid Richd A) h210 E Whittington  
 " Luther M (Annie T) mach opr Vick Chem h1117 Warren  
 " Margt A Mrs smstrs Blue Bell h3614 Masonic pl (P)  
 " Margon (Irene H) overseer Gboro Weaving r 508 Vondalia rd  
 " Mary C Mrs typesetter Jos Ruzicka h1104 Oakland av  
 " Matthew (c) USA r530 Ireland  
 " Mavis S Mrs clk A&P h126 Northridge  
 " Mildred L Mrs shuttle flr Carter Fabrics h922 Lexington av  
 " Newell C (Margt A) emp Pomona TCCo h 3614 Masonic pl (P)  
 " Paul H (Vera L) mldr Glascock Stove & Mfg h1205 Warren  
 " Richd L (Frances S) bkpr Egerton Whol h 404 E Whittington  
 " Robt R (Minnie M) slsmn Odell Hdw h211 E Whittington  
 " Roger (c; Margt L) emp Gate City Roofing h817b East  
 " Roland S (Annie M) electn Sou Ry h1005 S Aycock  
 " Rufus C (Dorothy P) sect hd Cone Mills h2006 Shober  
 " Sally M Mrs patrol hd Gboro Weaving r 914 Oak  
 " Saml L (Louise R) acct A M Pullen & Co h1714 Colonial av  
 " Silas D (c; Dorothy E) lab PO h913 Reid  
 " T Joanne studt r2516 Sylvan rd  
 " Theresa E clk Security Natl Bank r922 Lexington av  
 " Thos D Rev (c; Evelyn C) mgr Grace Hotel and pastor House of Prayer for all People h612½ E Market  
 " Troy C (Betty L) swpr Cone Mills r Pleasant Garden NC  
 " Vance mecl W I Anderson & Co r Pleasant Garden NC  
 " Vernon D (Betty M) sparehd Cone Mills r 311 N Forbis  
 " Walter jan A&TCol  
 " Walter B asmlr Wysong & Miles Fdry r Kernersville NC

**FREEMAN**

" Walter J (Mary J) clk Sou Ry h630 Joyner apt 2  
 " Walter J jr emp Star Davis-Insulating r630 Joyner apt 2  
 " Wilbert (Eliz H) mldr Wysong & Miles Fdry h1116 Warren  
 " Wm E pkr Sears r Reidsville NC  
 " Wm J slt mtl wkr Dixie Roofing r Green Point dr  
 " Wm S (Eliz A) carp 3910 Phillips av (B) h do  
 " Freeman Betty Mrs shuttle filler Gboro Weavng r Pleasant Garden NC  
 " Edna S Mrs kindergarten 603 Church h do  
 " Wallace G (Edna S) real est 106 Library pl h603 Church  
 " Freeze Eliza Mrs (c) baby sitter 412 McGirt h do  
 " Jas T (Margt M) chem Bur Mills h4406 Trinity dr  
 " Wm D (Mary W) with Commonwealth Hospitality h1104 Sunset dr  
 " Freiberg Alf (Minna; Lee St Smoke Shop) h308 Kensington rd  
 " Curt (Flora E) beer h704 Westover ter  
 " French Aiden D (Jeanette) meter tstr Duke Pwr r2221 Veasley  
 " Barbara L opr SBT&T r312 N Davie  
 " Carrie R spnr Cone Mills r RD 5  
 " Cullen L (Margie C) treas Piedmont Drive In sec-treas Piedmont Outdoor Adv h828 N Elm  
 " Frances sec nursing dept Central Carolina Convalescent Hosp r716 Elwell av (B)  
 " Jas G tchr A&TCol r do  
 " Kathleen Mrs slswn Cradle Shop r408 Blandwood av  
 " Katie C Mrs serv opr Singer Sewing h 2200 Wright av  
 " Luther mldr r342½ S Elm  
 " Paul S (Edith N) spl rep Shelby Mut Casualty h3109 Peebles dr  
 " Rubie L slswn Woolworth's r RD 5  
 " T Butler (Margt G) industrial relations staff mn Bur Mills h1804 Friendly rd (SH)  
 " Thos (Thelma C) steam ftr Grinnell Co r 117 E Lee  
 " Freshwater Billie Mrs tchr Brooks Sch h529 Highland av  
 " Wm R jr (Billie) emp Mock Judson V Co h 529 Highland av  
 " Frick A A slsmn Piedmont Prod r Manly  
 " Aaron L (Dewette C) clk Sou Ry h519 E Bragg  
 " Bertha M Mrs ofc sec Turner Sign h2411 Freeman's Mill rd  
 " Dewette C Mrs emp Vick Chem h519 E Bragg  
 " Jimmy (Bertha M) mech Carolina Willys Mtr h2411 Freeman's Mill rd  
 " Jean C clk Kress' r109 Manly av  
 " Friday Johnnie (c) hlpr Gboro Mtr r418 N Gilmer  
 " Willie prsr New Method Lndry h446 Gorrell  
 " Fiddle Agnes J clrtr Carter Fabrics r Julian NC  
 " Arth D (Anne) slsmn Gate City Mtr r RD 1  
 " Bessie topper Bur Mills r440 W Market  
 " Bruce mgr Wade's Dry Clns r Julian NC  
 " Cary H (Vela T) dept mgr Pilot Life Ins h612 Kenilworth  
 " Chas M (Nannie C) clk PTS h1402 Asheboro  
 " Clyde R slsmn Neese Jwlr r Stratford dr  
 " Eleanor K ofc sec Bur Mills  
 " Eliz Mrs bmo Ofc Serv r Stokesdale NC  
 " Ethel nurse Masonic & Eastern Star Home r3200 Oakland  
 " F Dan (Louise A) slsmn Harry D Kelleit Inc r Stokesdale NC  
 " Jack B clk Wade's Dry Cln r Julian NC  
 " Joe N (Maybelle McF) tex wkr Cone Mills r311 Cottage Grove av  
 " L B whsemn Dillard Paper r Julian NC  
 " Louise Mrs sec Bernard Robinson r2729 Stratford dr  
 " Mary C bmo R J Reynolds Tob r407½ S Eugene  
 " Mavis C clk Shell Oil r Stokesdale NC  
 " Patricia W typ Jeff Life r612 Kenilworth

**BELK'S****REMEMBER: "You Always Save at Belk's"****Elm cor. Market at Jefferson Square****Tel. 3-1731**



# MONTALDO'S

LADIES' READY-TO-WEAR, MILLINERY, LINGERIE AND SHOES

N. Elm at Gaston

Tel. 2-0108

## FRIDDLE

" Sam tex wkr Gboro Overall r RD 1  
 Friden Calculating Machine Agency (Jas L Hutton) 224 E Gaston  
 Friedlander Marc (Clara) prof WCUNC h W Kemp rd  
 Friedman Albert P (June T) pres Talley Lndry Machy Co h2505 Camden rd  
 Friedrich Olga M nurse 2628 Beechwood h do Friel Jas J (Ruth) plant mgr Container Corp of America h Ingleside dr  
 Friende Palmer G (c) tchr PS r905 Douglas  
**FRIENDLY BROOM WORKS (T B Hudson),** Manufacturers of High Grade Brooms—Household and Industrial Friendly rd Guilford College, NC, Tel 29-3686  
 " Chick Shop (A Edwin Rose) poultry 205 N Aycock (SH)  
**FRIENDLY INSURANCE AGENCY,** Chartes T Lambeth Mgr, Insurance and Bonds, Real Estate and Rentals 204-206 Stafford Arcade, 113 Stafford pl, Tel 2-4035  
**FRIENDLY MARKET & GROCERY (c; Mrs Viola B Williams)** Groceries, Vegetables, and Fresh Meats 1200 Ashe, Tel 4-9248  
 " Nursing Home (Mrs Ruth P and Wm H Weatherly) 807 Summit av  
 Fries Carrie B (wid Will) h921 Cherry  
 " Harold (Ruth H) bldg contr 3200 E Bessemer av (B) h do  
 " Ruth H Mrs slswn Ellis-Stone h3200 E Bessemer av  
 Friesland Dorothy clk Montaldo's r RD 8  
 Frink Abram (c) hlpr mstr Serv Sta r405 Law  
 " Avr (c) lab Klimate-Pruf Paint r121 Regan  
 " Jas L (Irma M) v-pres Burlington Mills Corp h106 Meadowbrook ter  
 Frisbee Arth drftsmn Johnson Serv r King (Glf Col)  
 " Arth L plant wkr Guilford Dairy Co-op r Guilford College NC  
 Frisroe Arth (June T) routemn Pet Dairy Products r212 E Whittington  
 " Arth L (Susie B) clk O'Henry Hotel h701 Elam av  
 " Roma T Mrs ofc sec Bur Mills r212 E Whittington  
 Fritts Louise S Mrs bkpr Guilford Bldg h218 Adams  
 " Lucian W (Louise S) slswn h218 Adams  
 " Lyle R (Dorothy L) watch repr Jewel Box h228 Lawrence  
 Fritz Adam L h611 Walker av  
 " Leonard (c; Helen) lab City Dept Pub Wks r 410 Chestnut  
 " Nancy H Mrs typ Jeff Life r805 S Elam av  
 Froelich Chas life guard Sedgfield Club  
 Frogge Mary B Mrs clk Cecil Russell Drug r 502 Arlington  
 " Robt (Mary B) electn r502 Arlington  
 Fronberger Law L (Mary T) serv eng Bul-lard Clark h523 Woodland dr  
 Frontis Steph W (Kath) trav slswn h301 W Avondale  
 Frost Jane C Mrs instr WCUNC h1400 Spring Garden  
 " Oakley (Ella F) comptroller Ellis-Stone & Co h407 S Elam av  
 Fruehauf Trailer Co Geo R Starnes mgr 3206 High Point rd  
 Fruh Alice (wid Michl) tex wkr Gboro Overall r429 E Radiance dr  
 " Heinz W (Jean S) dr hlpr Truitt Mfg r RD 5  
 Fruitt Betty C sten Mock Judson V Co r1605 Marion  
 " Beulah audit clk Meyer's r RD 3  
 " E Roland (Alta F) sec Brotherhood of Ry Trainmen No 594 h1605 Marion  
 " Herbert B (Beulah Beatrice) carrier PO r RD 3  
 " Jacqueline clk Blue Bell r1605 Marion  
 " L Dees (Nancy) body mn North Sattie Chevrolet r1202 12th  
 Fruster Elsie H Mrs (c) maid WCUNC h1708 Sherwood  
 " Jas (c; Elsie H) driver WCUNC h1708 Sherwood  
 Fry see also Frye  
 " Alice E (wid J Walker) furn rms 665 Chestnut h do

## Elm Street Pharmacy, Inc.

BISHOP BLOCK  
 CITY WIDE DELIVERY SERVICE  
 RESCRIPTIONS

Toilet Articles — Candies — Drugs

376 N. ELM PHONES 7139 and 7130

**FRY FIELDING L (Fannie W),** Pres Fielding L Fry & Co Inc, V-Pres Guilford Natl Bank, h227 Fisher Park cir, Tel 2-1545  
**FRY FIELDING L & CO INC,** Fielding L Fry Pres, R Raed DeVane V-Pres, J S Schenck Jr Sec-Treas, General Insurance 108 Jefferson Standard Bldg 101 N Elm, Tel 8147 (See page 110 Buyers' Guide)  
 " Floyd S (Ola B) dist mgr Paul Revere Life Ins Co and agt Mass Protective Assn h113 W Avondale  
 " Henry (c) studt r415 N Dudley  
 " Jas E jr (Josie S) laby asst Cone Mills r McLeansville NC  
 " Jas E III hlpr Cone Mills r McLeansville NC  
 " Lucy E bmo Collr Int Rev r Pleasant Garden rd  
 " Ola L Mrs clk Collr Int Rev h113 W Avondale  
 Fryar C A emp Genl Mtls  
 " Geo W (Roberta) mech Gate City Mtr r McLeansville NC  
 " Jas A (c; Carrie M) lab Cone Mills r McLeansville NC  
 " Jas W (c) lab Cone Mills r McLeansville NC  
 " Julius emp Genl Mtls r Sedalia NC  
 " Lacy W (c; Brownie N) oiler Cone Mills r McLeansville NC  
 " Leslie V (Mabel A) mech Turner Transfer h 4232 Princeton av  
 " M Doris clk Bur Mills r McLeansville NC  
 " Mary clk Sou Life Ins r Summerfield NC  
 " Myrtle A clk Sears r Gibsonville NC  
 " Vannie tchr Bessemer Sch r McLeansville NC  
 " Wm A (Lavania) asst enginemn PO r RD 6  
 Frye see also Fry  
 " Anna J r1510 Ridgewood av  
 " Arth A (Myrtle C) dofr Cone Mills r RD 5  
 " Augusta (wid W mH) r1004 Portland  
 " Curtis L rovg mn Cone Mills r RD 5  
 " Dewey L (Audrey; Frye & Webster Cins) h 1510 Ridgewood av  
 " Earl driver Coble Dairy r1205 Paul  
 " Eug M (Sallie A) h1712 Elwood av  
 " Evelyn F Mrs tex wkr Cone Mills r Brown Summit NC  
 " F Carson jr pntr r3703 Peterson av (B)  
 " Fannie B (wid Carson) h3703 Peterson av (B)  
 " Geneva W Mrs forwn Blue Bell h1004 Portland  
 " J E del mn Coble Dairy Products r Pinceroft rd  
 " Jas B USAF r2291 Maple  
 " Jas G meter rdr Duke Pwr r RD 4  
 " Jas H (Geneva W) pntr Ford Body h1004 Portland  
 " John B dofr Cone Mills r RD 5  
 " John D wvr Cone Mills r211 Vine  
 " LeRoy (c) frt hndlr Ry Exp r1201 Archer  
 " Madge H bundler Blue Bell r1712 Elwood av  
 " Mae S (wid Alex) draw-in hd Gboro Weaving h124 Lawrence  
 " Mary (wid Robt) h1543 Lovett  
 " Merle L Mrs spnr Cone Mills r1301 Walnut  
 " Myrtle C Mrs spnr Cone Mills r RD 5  
 " Myrtle J spnr Cone Mills h2107 Textile dr  
 " Neil P (Letha S) svpr Cone Mills h607 State  
 " Nellie M (wid Jas E) confr Cone Mills h2111 Textile dr  
 " Onal studt r1510 Ridgewood av  
 " Patricia A reopt Bur Mills r1112 Elwell av (B)  
 " Ruth G (wid Barrett) smstrs h1112 Elwell av (B)  
 " T A rep Investors Diversified Serv r Lexington NC  
 " Vivian M cash Modern Finance r2201 Maple



**ADAMSON  
 CADILLAC  
 OLDS CO.**

**CADILLAC  
 OLDSMOBILE**

**SALES  
 and  
 SERVICE**

**304**

**E. Market**

**PHONE**

**6195**

**5696**



**S. T.  
 Wyrick  
 & CO.**

**Office  
 Equipment  
 and  
 Supplies**



**All Steel  
 Office  
 Equipment  
 Engraving  
 Printing  
 Portable  
 Typewriters**

**117 N. Greene**

**TEL.**

**2-4133**

## THOMPSON-ARTHUR CONSTRUCTION CO., INC.

**GENERAL CONTRACTING**

**Municipal Improvements — Driveways — Concrete, Macadam, Bituminous Pavements**

**300 S. BENBOW RD.**

**PHONE 2-2104**



**Greensboro  
Motor  
Company**

**BUICK  
Automobiles**

**SALES  
SERVICE  
PARTS**

**PHONE  
2-3148**

**Used Cars**

**PHONE  
9872**

**200-202  
N. Forbis**



# LAMBETH CONSTRUCTION CO.

**Grading Contractors • Sewer and Water Contractors**

**1071 RETREAT**

**TELS. 5205 and 4-7018**

## FRYE

" & Webster Cleaners (Dewey L Frye Wm C Webster) 608 Eiweil av (B) and 431 W Lee  
" Wm O (c) r1201 Archer  
" Wm T (Gussie M) whsemn G P Food Distrs r 248 Summit av  
" Willie jr wood wkr Geo C Brown & Co r2109 Boulevard  
Fryer Mabel Mrs waitress Spring Garden Grill r 4232 Princeton av  
Fryman Orville L (Gladys V) br mgr Natl Cash Register Co h2413 Sylvan rd  
Fuderer Hedy C ofc sec Cooke & Cooke r330 Murray  
Fuibright John D clk PTS r Guilford College NC  
" John E (Tillie F) clk PO r Guilford College NC  
Fulcher Eunice B Mrs h1406 Fla  
" Howard M slsmn Biltmore Dairy Farms r134 Northridge  
" Irene M Mrs slswn Montaldo's r134 Northridge  
" Jos jr (c; Vonnice) lab Arnold Stone Co r615 Logan  
" Vonnice (c) maid r615 Logan  
Fulenwider Robt L (Rosella B) rovg hlr Cone Mills h923 Gregory  
Fulk Chester C (Foda) mach Newman Mach r R D 2  
" Claude R (Edith) slsmn Shaw-Barton Adv h 1108 Richardson  
" Colene F appr Cone Mills r RD 5  
" Esker T (Lella C) oiler Cone Mills r RD 5  
" Eula M Mrs tex wkr Cone Mills h2302 Maple  
" Foda M Mrs tex wkr Gboro Overall r RD 2  
" Geo W (Arletta P) dofr Cone Mills r RD 5  
" Gray city police r2554 Yanceyville rd  
" Harold L tex wkr Cone Mills r RD 2  
" Jas (Myrtle) carp h726 W Lee  
" Jerry L (Lillian C) lm fxr Cone Mills r3700 Church  
" Josephine nurse Wesley Long Hosp r117 Church apt 8  
" Lillian C Mrs wvr Cone Mills r3700 Church  
" Mack (Eula M) special ofcr Cone Mills h2302 Maple  
" Paul R (Doris S) bus opr Duke Pwr h1305 English (B)  
" Robt L (Lizzie McC) hlpr Cone Mills r Kernersville NC  
" Sylvia B Mrs btry fir Cone Mills r Liberty rd  
Fuller A S clk Hotel Clegg r366 S Elm  
" Bill (c) hlpr Lane's Lndry r608 Martin  
" Brush Co Montgomery K Young mgr 102 N Elm R527  
" Burton (Violet) hlpr Starr Elec r1315 Summit  
" C Marie clk Prago-Guyes r2724 Azalea dr  
" Cath T Mrs (c) maid Natl Theatre h307 East  
" Chas R shovel opr City Dept Pub Wks r RD 7  
" Chas W (Juanita N) crd grndr Cone Mills h 1311 11th  
" Clarence (c; Beulah S) with Sundown Drive in Theatre h1722 Sherwood  
" Clarence R (Ola S) tex wkr Cone Mills h1707 11th  
" Cyrus A (Delmas) wvr Sou Webbing Mill h 1911 Mayfair av  
" Cyrus V emp Chandler Mtr r Mule's Chapel rd  
" D Glen (Grace H) city fire fighter h1607 Rose-land  
" E R jr shop formn Holden Recapping r RD 7  
" Earl R (Connie S) formn Pomona TCCo h 2026 Ellington  
" Ed (c) lab r313 Gant

## FULLER

" Edw (c; Irene G) trucker Cone Mills r RD 5  
" Eliz H Mrs agt US Int Rev r204 Leftwich  
" Ernest E (c) barber Earl C Yancey r224 N Booker  
" Esther clk Jeff Life r628 N Elm  
" Eug E (c) lab A & T Col h313 Gant  
" Evelyn r4100 Raleigh rd (B)  
" Evelyn M (c) maid r895 Waugh (B)  
**FULLER FLOOR CLEANING & WAXING CO**  
(Jethro D Fuller), General House Cleaning Service, Floors Waxed 450 Cole, Tel 2-4726 (See page 84 Buyers' Guide)  
" Fred R (Melba B; Fuller's Jwlyr) h2327 Corn-wallis dr  
" Grace H Mrs clk Cone Mills h1607 Roseland  
" Gretta (c) maid Good Friend Shop r Sedalia NC  
" H R v-pres Aldridge Mtrs r Durham NC  
" Harold C (c; Dorothy C) crdr Cone Mills h895 Waugh (B)  
" Jas R plmb Jennings Plmb r Pomona rd  
" Jas R (c; Brona S) porter Ry Exp h1917 E Market  
" Jas S (c) r1705 Gordon  
" Jesse A servmn Chandler Tire r2724 Azalia dr  
" Jethro D (c; Ollie M; Fuller Floor Cln & Waxing) h450 Cole  
" Joan M learner Cone Mills r2111 Pomona rd  
" Jos D clk Sou Ry r607 Guilford av  
" Juanita ofc sec Colonial Ice h2122 1/2 Wright av  
" Kath opr SBT&T r408 W Washn  
" Katy (c; wid Sidney) r307 East  
" Keith L (Florence B) with Western Elec h 1260 Westover ter  
" Laverne slswn Silver's r Pomona NC  
" Leroy (c) hlpr Cone Mills r1707 11th  
" Lewis jr (c; Eliz G) tex wkr Cone Mills h 1704 10th  
" Lillie M (c) prsr New Method Lndry h1029 S Ashe  
" Lizzie (c; wid Henderson) h306 N Beech  
" Luvenla (c) prsr Dicks Lndry r313 Gant  
" Mark (c) cln Cone Mills r RD 5  
" Martha (c; wid Joe) h224 N Booker  
" Melba B Mrs ofc sec Bur Mills h2327 Corn-wallis dr  
" Monroe (c) exp hndlr Ry Exp r432 E Wash-ington  
" Nevada Mrs (c) v-pres Guilford Mut Burial Ins r216 Riggins  
" Norman O (Eliz H) dept mgr Acrobat Shoe Store r204 Leftwich  
" Ollie M Mrs sec Fuller Floor Cln & Waxing h 450 Cole  
" Ralph H (c) repr Withers Shoe Shop h201 Shaw  
" Rena Mrs pr brdr N C Dyeing & Fnsgh r Muirs Chapel rd  
" Richd M wldr R W McCollum Co r Tabernacle rd  
" Rosa M Mrs (c) prsr Dick's Lndry r608 Martin  
" Saml (c; Florence L) dofr Cone Mills h1105 Retreat  
" Shelley (c) cash Morgan's Sweet Shop r204 N Person  
" Thos E (Dorothy D) emp Pomona T C Co h N Church (P)  
" Truman E garage supt Sou Dairies r RD 5  
" Virginia L tchr Central Sch h1108 Hill  
" Von (c; Ollie) tex wkr Cone Mills r1707 11th  
" Wade V (c) spare hd Cone Mills r1707 11th  
" Walter (c; Nevada) lab h304 Regan  
" Wm greens emp Gboro Country Club r315 Regan  
" Wm (c; Rosa M) prsr Lane's Lndry r608 Mar-tin  
Fuller's Jewelry (Fred R Fuller) 305 State Fullington Dorothy J Mrs kntr Mock Judson V Co h2001 Sherwood.  
" Pearl Mrs nurse Piedmont Memorial Hosp r 1602 Glenwood av  
" Pearl J (wid Wm D) r2100 Spring Garden  
" W Edwin (Dorothy J) city fire fighter h2001 Sherwood  
Fullmore Eliz (c; wid Jack) maid WCUNC h 711 Johnston  
" Emerson (c) furn rms 1001 Bilbro h do  
" Leola Mrs (c) cook Jim's Lunch r1001 Bilbro

**STEVENS  
INS.  
Inc.**

• • •  
Insurance  
Real Estate  
Rentals  
Surety Bonds

**FIRE**



**CASUALTY  
Insurance**

• • •  
**101 Jefferson  
Standard Bldg.**  
(101 N. Elm)

**Tel. 2-4584**

**HENDERSON-MARTIN, INC.**  
**CONTRACTORS**

Paint and Wall Paper

1220 Battleground Ave.

Phone 2-2183

**Morrison-Neese**

**"For Over Thirty-Five  
Years The Carolina's  
Leading Home  
Furnishers"**

SPORTING  
GOODS  
HARDWARE

**ODELL'S**

ESTABLISHED 1872

THE CAROLINA'S GREATEST HARDWARE HOUSE

BARRETT  
ROOFING  
APPLIANCES  
WHOLESALE  
EXCLUSIVELY

**FULLMORE**

" Mary (c) r711 Johnston  
Fullton Ann studt r2217 Pinecrest rd (SH)  
" J McFerrin (Reva M) mgr Winchester-Ritch  
Surgical h2217 Pinecrest rd  
" Jas studt r2217 Pinecrest rd (SH)  
Fulmer Helen L Mrs slswn Ellis-Stone r RD 5  
" Wm R (Helen) asst mgr New Era Clns r RD  
5  
Fulmore Eliz (c) maid WCUNC r711½ Johnson  
Fulp Ada G Mrs insp Bates Nitewear h1500  
Front  
" Arth C studt h1500 Front  
" Billy A ship clk Bur Mills r400 E Bragg  
" Carl E slsmn h906 Silver av  
" Chas H carp Arnold Stone Co r RD 8  
" Fred W (Margt B) with J P Stevens & Co h  
832 Homeland av  
" Robert J (Frances) formn Air Conditioning  
Corp h1575 Lovette  
" Jas sht ml wkr Dixie Roofing r1075 Lovett  
" Johnnie J mech Ingram Mtr r RD 4  
" Lola B (wid Chas) h400 E Bragg  
" Molly Mrs h642 University dr  
" Wilbert L (Ada G) mech Carolina Willys h1500  
Front  
" Wm L tchr A&T Col  
Fulton Cath E svctch bd opr Sears r608 Julian  
" Chas R slsmn Jones Automotive r Winston  
Salem NC  
" Jas F trav slsmn r910 Olive  
" Jas S (Maude W) h405 W Washn  
" Jas W (Ollie M) carp New Home Bldg & Sup  
h3824 High Point rd  
" Joe C (Ruth O) emp Sou Ry h9 Bessemer ct  
" Jos L stockmn Western Auto Sup r Stokesdale  
NC  
" Margt A educ dir First Presby Ch r126 E  
Fisher av  
" Marvin slsmn Jones Bros Bakery r RD 1  
" Myrtle J (wid Luther M) h608 Julian  
" Neil D traffic mgr WCOG Radio Sta r206 E  
Hendrix  
" Nina G Mrs section supvr Collr Int Rev r910  
Olive  
" Regina S Mrs ofc sec Adam Younce and notary  
h933 Walker av  
" Richd trav slsmn r405 N Mendenhall  
" Robt H tank truck opr Texas Co r RD 6  
" Thos (c) r333 W Bragg  
" Wallace G (Regina S) instr Sears h933 Walker  
Point rd  
" Walter J carp New Home Bldg Sup r High  
Point rd  
Fulwiler & Chapman Inc Wm H Maxwell dist mgr  
elec snps 445 English (B)  
Funderburk Annie B (wid Kemp) asst prof WCU  
NC h311 Melver  
" Cola (c) r627 Sampson  
" Daisy F (wid T C) h807 Huffines rd (B)  
" Etta M (c) ironer Columbia Lndry r627 Simp-  
son  
" Henry C (c; Cornelia H) tex wkr Cone Mills h  
900 Ivey apt U5  
" Julian J (Marie D) trav slsmn Lipton Tea h  
1226 Oakmont av  
" Mark A emp Columbia Baking  
" Sara bkmpr & ofc mgr Ivy H Smith Co r104 N  
Spring  
" Thos S carp 807 Huffiner rd (B) r do  
" Travis (c) car wshr Stewart Mtrs r627 Samp-  
son  
Funk Clarence (Cora F) trav slsmn h201 S Elam  
" Edw G (Florence Q) eng Cone Mills h712  
Waugh (B)  
" Helen E stat clk Jeff Life r660 Chestnut apt 1  
" John S III (Helen G) servmn Bobby Burns  
Inc h804 Asheboro  
" Patsy L typ Jeff Life r660 Chestnut apt 1  
Fuqua Roberta K (wid Luther W) h400 E Lee  
" Ruth G clk Sou Ry r400 E Lee  
" Vivian D r400 E Lee  
Fuquay David M (Margt) plant supt Buffalo  
Rock h1000 McCormick  
" Earl V (Pauline W) emp J M Coble h Friendly  
rd (Gld Col)  
" Jesse C (Mary E) mgr Terminx Co h1001 Ran-  
kin av (B)  
" June (Diana H) tex wkr Bur Mill h443 McAdoo  
Furby Eug J (Terra N) rep Internat Shoe h1106  
Westover ter

Furches Clayton S asst sec Jeff Life h1700 N  
Elm apt F-1  
Furman Henry S (Evelyn) supvr AT&T h610 Ash-  
land dr  
" Wm (c) sewer Am Agri Chem r817 Julian  
Furnas Jean B hlpr Wesley Long Hosp r RD 2  
" Philip W prof Gldf Col r Muirs Chapel rd  
**FURNITURE EXCHANGE THE, Robert M Bur-**  
**roughs Mgr, New and Used Furniture 218**  
**W Lewis, Tel 5934**  
Furr A Oscar (Sarah L) maint mech Kress' r  
1006 Asheboro  
" Albert P (Gurthie McM) fxr Cone Mills r  
Burlington NC  
" Edith M supvr interviewer State Employment  
Security Comm r423 Tate  
" Grover C (Mary) v-pres Bur Mills h1010 Sun-  
set dr  
" J W sls mgr Am Bemberg r High Point NC  
" Troy J (Margt J) mdse mgr Ellis-Stone h808  
Scott av  
Fussell W Douglas (Olive P) mgr State Capitol  
Life Ins Co h2031 Walker av  
Futrell Shirley O clk Esso r Summerville NC  
Futrelle E Earl (Olivia F) dist mgr Gulf Oil Corp  
r721 Church  
**FUTRELLE MAUD V (wid Wm R), Sec-Treas**  
**Guilford Memorial Park, r High Point**  
**rd nr Guilford Memorial Park, Tel High**  
**Point 5-5747**  
**FUTURE OUTLOOK THE, James F Johnson**  
**Editor, Published Weekly 436 E Washington,**  
**Tel 3-1758**  
G P Food Distributors (John J Balderacchi)  
whol 407 E Market  
G & P Food Store (Gilbert H Painter) 501 Gorrell  
" G & W Grill (Jos C Brown) 2019 Freeman's Mill  
rd  
Gabbay Meir S (Florence S) acct Strand Skeeks  
& Jones h562 Overlook  
Gabbel Luther L (Marcia R) pres Gboro College  
r RD 1  
Gabriel Bernard F (Martha P) asst mgr Boar &  
Castle r805 Rankin  
" Eliz tchr Thos Hunter Sch r702 Cypress  
" Emma K Mrs cash Gabriel's Clo Store h405  
Hillcrest dr  
" Geo D (Lillian W; Gabriel Gro Stores) h117  
Cypress  
**GABRIEL GROCERY STORES (Geo D Gabriel,**  
**Lillian W Gabriel), Groceries and Meats 967**  
**E Washington, Tel 9420, and 1100 E Mar-**  
**ket, Tel 9490**  
" Hal B slsmn Angel Mtr  
" Henry D (Carolyn W) mgr Gabriel Gro Store  
h1717 N Eugene  
" Katie G Mrs h921 Hertford  
" Lillian W Mrs (Gabriel Gro Stores) h117 Cy-  
press  
" Margie tchr Senior Hi Sch r106 Kensington rd  
" Mary (wid Deeb) h702 Cypress  
" Waddell D (Emma K; Gabriel's Clo Store) h  
405 Hillcrest dr  
" Wm A (Gladys M; College Grill) h412 Florence  
Gabriel's Clothing Store (Waddell D Gabriel) 121  
E Washn  
Gabielsn Carolyn Mrs sec Thos P Ravenel r  
1312 Woodside dr  
" Russell J slsmn Lincoln Engineering h1312  
Woodside dr  
Gaddy Annie Mrs (c) h851 Broad av  
" Eliz B Mrs tchr A&TCol r523 Bennett  
" Ellis P (Judith) pharm Hotel Pharm h115 S  
Mendenhall  
" Roy (c) lab Sou Converting r515 East  
" Stella (c) r806 E Sycamore  
" Walter (c) r4100 Raleigh rd (B)  
Gadsden Eliz G Mrs (c) tchr Richd B Harrison  
Sch h809 English (B)  
" Willmon (c; Eliz G) consultant Ft Bragg h809  
English (B)  
Gadsen Robt (c; Mazola) lab City Dept Pub Wks  
h1304 E Washn  
" Robt jr (c) lab r1304 E Washn  
Gaebe Ralph R (Ruth) emp Frontenack Constr h  
2401 Sylvan rd  
Gall Geo C (c; Lorraine A) tchr A&TCol h2601  
E Market apt 5F

JOHN-MANVILLE  
PRODUCTS  
**JM**

1324 Westover Terrace

Atlantic Builders Supply Co., Inc.  
BRICK—LIME—CEMENT

Phone 8123

JOHN-MANVILLE  
PRODUCTS  
**JM**

**INGRAM  
MOTOR  
CO.**



**SALES  
AND  
SERVICE**

**315  
N. ELM  
PHONE  
4-5441**

**TRUCK  
DIVISION**

**205 S.  
FORBIS  
PHONE  
3-9763**

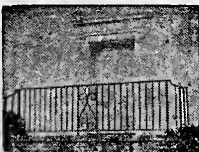

1910 FORTY-ONE YEARS OF SERVICE 1951  
**J. D. WILKINS Co**  
Ornamental Iron — Fabricated Steel Work  
1200 W. LEE ST. TEL. 7108

**STARR ELECTRIC CO., INC.**

ELECTRICAL CONTRACTORS AND ENGINEERS

NEW AND REBUILT MOTORS

421 BATTLE GROUND AVE.

TEL. 2-2175

**C. O. MARTIN & SONS**

GRADING

Roads—Streets—Dams

Drain Tile Installed

Curbed Stone Delivered

Lawndale Ext.

Tel. 5323

## GAIL

- " Lorraine A Mrs (c) tchr A&TCol h2601 E Market apt 4F  
 Gailey Annette M Mrs bmo Odell Hdw r2023 Cedar Fork dr  
 " Hilda T Mrs flrvn Bates Nitewear h812 Terrell  
 " Hoyt H formn Hodgkin Roofing & Sup r2731 Stratford dr  
 " Jas J (Hilda T) driver Spears Prod h812 Terrell  
 " Joe R (Alma P) asst roadway mgr Sands & Co h2015 Walker av  
 " Wilda B Mrs h3604 High Point rd  
 Gainer Robt L (Nellie F) carp King Hunter Inc r1306 Fairview  
 Gaines Barbara A sten Binswanger & Co r1603 Oak  
 " Enid Mrs fldr Bur Mills r109 McIver  
 " Horace (c) h147 W McCulloch apt 2  
 " Irving (c; Anna) jan A&TCol h421 High  
 " Katie Mrs kntr Mock Judson V Co h1603 Oak  
 " Lonnie (c; Bernice M) plstr h802½ Granite  
 " Lucille Mrs r1406 Tucker  
 " Malphus T (Andrews Serv Sta) h1406 Tucker  
 " Margt W Mrs tex wkr Cone Mills r929 Fair Ground av  
 " Matilda (wid Chas M) r812 Milton  
 " Oneida W Mrs sorter Sears h4217 Ashland dr  
 " Philip W (c) USA r421 High  
 " Robt (c) prsr Tate Chs r411 Doggetts row  
 " Robt L (Virginia M) mach Mock Judson V Co h812 Milton  
 " Roland J (Oneida W) carrier PO h4217 Ashland dr  
 " Roland T (Florann B) clk PO h800 Asheboro  
 " Roy (Margt W) mtecmn Piedmont Memorial Hosp r929 Fair Ground av  
 " T Chas (Katie) mech Five Points Serv Sta h1603 Oak  
 " Wm H (c) lab South Atlantic Bonded Whse r1106½ E Market  
 Gainey Maud L treas emeritus Glfd Col r Hope Mills NC  
 Gaither Annette Mrs asst br mgr Smith Dry Cln h917 Dillard  
 " Clifford E (Annette) br mgr Smith Dry Cln h917 Dillard  
 " Clyde L (Georgia V) barber Gate City Barber Shop h1208 Fla  
 " Dan (c) porter Rustin Furn r809 Granite  
 " E Boise (c; Annie B) lab h503 N Beech  
 " Edw firemn A&TCol r503 Beech  
 " Ezetta M Mrs tex wkr Cone Mills r Brown Summit NC  
 " F Paul (Rosetta P) lab Arnold Stone Co h1119 Warren  
 " Grover (c) lab Pomona TCCo r1124 McGee (G)  
 " Isaac B (c) h317 East  
 " Lee (Julia) emp Jos Ruzicka r Summerfield NC  
 " Lucy (c) cook Meyer's r403 Winston  
 " Monroe (c) cook Cup & Saucer Restr r Granite  
 " Oscar T (Eula) h812 Richardson  
 " Roxie A (wid Edgar L) nurse 1208 Fla h d  
 " Whit F (Ezetta M) vvr Cone Mills r Brown Summit NC  
 " Wilford T planer Wysong & Miles Fdry r Brown Summit NC  
 Gales Alex r624 Stirling  
 " Bonnie M Mrs clk J & G Gro h4317 Princeton  
 " Chas E (Helen W) mach opr Cone Mills h1600 Walnut  
 " Eula B (wid Buxton L) r505 Jefferson  
 " Frank T tex wkr Cone Mills h1421 17th  
 " Gertrude Mrs nurse Piedmont Memorial Hosp h1213 Oakmount av

## GALES

- " Jas F (Mary E) electro plater Hammond's Mfg h624 Stirling  
 " John H appr Cone Mills r Kernersville NC  
 " Mildred J appr Cone Mills r Kernersville NC  
 " Robt F (Bonnie M; J & G Gro) h4317 Princeton av  
 " Thos F (Gertrude) City Police h1213 Oakmont  
 " Timothy F (Dovie F) tex wkr Cone Mills r Kernersville NC  
 " Vernon R fill hlr Cone Mills r2119 S Elm Gallie Holiness Church (c) 113 Powell  
**GALLAGHER DAVID L** (Almeria M), Trust Officer Security National Bank, h403 Woodlawn av, Tel 3-1291  
 " David L jr (Eloise S) buyer Sears h1106 Quail dr  
 " John R (Avis R; Tate Clns) r RD 6  
 " Nancy T Mrs chkr S & W Cafeteria r836 Mar  
 " Wm A (Letsy P) sports writer Gboro News h518 Overlook  
 Gallaman C L tex wkr Blue Bell r RD 7  
 Gallilher Margie ofc sec Sears h127 S Mendenhall apt 5  
 Gallimore A B chairmn Agrl Div Gboro Chamber Commerce r203 N West Greenway (SH)  
 " Albert J (Kate M) ofc mgr Western Auto Sup h1902 Taylor  
 " Ardith D Mrs sec-treas Carolina Feed h203 N West Greenway dr (SH)  
 " Bertha r1554 Lovett  
 " Christine (wid Benj) r536 S Aycock  
 " Clara F Mrs tchr Clara J Peck Sch h609 Summit av  
 " Edith D government allotment clk Jeff Life r411 Wesley pl  
 " Everett L (Clara F) acct Lindsay Squires & Everet h609 Summit av  
 " Frank I (Ella H) mach opr Cone Mills h411 Wesley pl  
 " Homer L (Eulene W) prhtr Gboro News h Victory  
 " Hosea W pkr Sears r406 W Washn  
 " Jean nurse Wesley Long Hosn r do  
**GALLIMORE LLOYD B** (Ardith D), General Contractor, State License No 991, 508 Jackson, Tels 2-4597 and 2-4598, h203 N West Greenway (SH), Tel 7685  
 " Lucille E Mrs tax specialist Collr Int Rev r405 Blandwood av  
 " Marvin A (Lucille E) clk PO, r405 Blandwood  
 " Max W (Eliz M) mgr Carolina Feed Co Inc r Liberty rd  
 " Nell B Mrs PBX opr Security Natl Bank h1918 Woodside dr  
 " Olin G (Nell B) driver Overnite Trans h1918 Woodside dr  
 " Posey clk Sears r406 W Washn  
 " Sarah E inf clk Kress' r411 Wesley pl  
 " W S formn Lloyd B Gallimore r RD 4  
 " Wm S jr (Jean S) bus opr Duke Pwr h4412 Cornell av  
 Gallins John D (Queen Bee Cafe) r313½ E Market apt 3  
 " Paul J mgr Queen Bee Cafe h313½ E Market apt 3  
 Gallman Fred J (Etta E) plant mgr Chandler Tire h1011 Union  
 " Jessie Mrs ofc wkr Blue Bell r RD 7  
 " Odes driver Clegg's Bakery  
 Gallop Margt Mrs r3200 Oakland av  
 Galloway Albert (c; Martha J) lab Dick & Kirkman h1072 Retreat  
 " Albert W (c; Mary) lab h413 Glenn  
 " Amy R Mrs (c) lab Swift & Co h811 W Whittington  
 " Basil (c; Carrie) porter Cone Export & Comn h425 High  
 " C Aubrey (Eunice A) constr formn SBT&T h300 E Whittington  
 " Carl (c; Millie D) lab Snyder Lbr h930 Wilmingtton  
 " Carrie J Mrs (c) barber h1206 Gray  
 " Craig C stocker A&P r300 E Whittington  
 " Dorothy (c) lab Swift & Co r811 W Whittington  
 " Elbert L (c; Amy R) driver Ice Del h811 W Whittington  
 " Fannie (c; wid Geo) h424 High  
 " Isaac W (Hazel) asst formn Sou Ry h1110 Park ter

NEWS  
and  
RECORD  
WANT  
ADSPHONE  
3-8611"They get  
Results"DIXIE  
SALESCOMPANY  
INC.Radio Sales  
and Service  
Automotive  
Service  
Delco  
Batteries  
PartsAUTHORIZED  
FACTORY  
SERVICE327-29  
Battle Ground  
Ave.Tels.  
3-6964 and  
5773**RISER**  
PRINTING CO., INC.Printing — Engraving  
Direct Mail Advertising  
Corporation Seals

214 Commerce Pl.

Tel. 3-2513



Drink **Coca-Cola** In Bottles  
TRADE MARK REG. U. S. PAT. OFF.  
 GREENSBORO COCA-COLA BOTTLING COMPANY

## GALLOWAY

" Jas T jr (c) porter Wright Clo r1621 Water  
 " John H (c; Christine B) porter O'Henry Hotel  
 h808 E Market  
 " Lula (c) r811 W Whittington  
 " Margt G (wid John) h1007 N Elm  
 " Margt H r1007 N Elm  
 " Martha J Mrs (c) aide Central Carolina Con-  
 valescent Hosp h1072 Retreat  
 " Montez (c) maid r811 W Whittington  
 " Norris (c) plstr r1116 E Market  
 " Ralph (c) barber Pender's Barber Shop r808 1/2  
 E Market  
 " Robt S (Elise B) bkpr Southside Hdwy h505  
 Jackson  
 " Tessie H (c) fcty wkr El-Moro Cigar r999  
 Armstrong  
 " Willard F (c; Tessie) driver Ice Del h999 Arm-  
 strong  
 Galvan Frank R (Dorothy B) USAF r502 Arling-  
 ton  
 Galyon Jas D studt r2508 Sylvan rd  
 " Myrtle N clk Sou Ry r2508 Sylvan rd  
 " Nathl B emp Superior Stone r2508 Sylvan rd  
 " Nathl P (Myrtle N) dist claim agt Sou Ry h  
 2508 Sylvan rd  
 Gamble Banks R (Jane W) cable splicer SBT  
 & T r203 E Wendover av  
 " Chas B driver Sunshine Biscuits r Summerfield  
 NC  
 " Greta studt r2613 Springwood dr  
 " Helen L Mrs cash Tillman's Gro r1527 Front  
 " Jane W Mrs lopr Mock Judson V Co r203  
 E Wendover av  
 " John H (Annie J) bkpr Natl Shirt & Hat  
 Shop h2316 Lawndale dr  
 " Liza J Mrs (c) fnshr Lane's Lndry h605 East  
 Pearl (c) h623 Macon  
 " Richd (c) hlpr Lambeth Constn r605 East  
 " Robt H hlpr Dr Pepper Btlg r RD 1  
 " Tineyre (c) r615 High  
 " Virgil M (Leola H; Gamble's Gro) h111 N  
 Church (P)  
 " W Howard (Greta L) asst dist mgr Gulf Oil  
 Corp h2613 Springwood dr  
 " Wm (c) ydmm h405 N Dudley  
 " Wm E (Doris A) meter tester Piedmont Nat-  
 ural Gas r Guilford College NC RD 1  
 " Wm H (c; Annie B) dean of men A&TCol h  
 2601 E Market apt 8F  
 " Willie R (c) constn wkr r605 East  
 Gamble's Grocery (Virgil M Gamble) 3832  
 Spring Garden  
 Gammon Alice Mrs nurse 206 Ashe h do  
 " Dorothy G lister Sears r Reidsville NC  
 " Leonard C (Mabel) car bldr Monarch Elev &  
 Mach h1521 Pugh  
 Ganderson Harry (Rose S) lawyer 101 N Elm  
 R224 br ofc 305 State h102 W Newlyn  
 Ganelos Louis D (Margt W; Dixie Diner) h220 S  
 Eugene  
 " Margt W Mrs slswn Robinsons h220 S Eugene  
 Gangstad Virginia asst prof WCUNC r7 Spring-  
 dale ct  
 Gann I Juanita msngr Sears r2 Magnolia ct  
 " L D compt opr Fisher-Harrison Printing  
 Gannon Blanche nurse County Health Dept r Mc  
 Leansville NC  
 " J Worth plmb Jackson Plmb & Htg  
 " Saml B leather wkr McLeod Leather & Belt-  
 ing r McLeansville NC  
 Gant Ada W Mrs (c) nurses aide L Richardson  
 Memorial Hosp h1405 E Washington  
 " Archie M (Ruby B) crdr Cone Mills r Brown  
 Summitt NC  
 " Arlington (c; Ada W) bldg contr 1405 E  
 Washn h do  
 " Bertie C (wid Benj N) h349 W Lee  
 " Beulah (c) prsr A&TCol r425 Boyd  
 " Chas (c; Helen) lab h627 Martin  
 " Clarence J (Marion F) city police h1610 Sum-  
 mit av  
 " Curley H (c; Mamie) lab Wafco Mills h614  
 Watson  
 " Daisy (c) maid h rear 910 N Elm  
 " David (c; Pecolia) greasemn Spring Garden  
 Serv Sta h308 Lav  
 " David W tex wkr Cone Mills r1630 Rankin rd  
 " Dixie E (wid Arth) waitress Washn St Grill h  
 301 Church

# TRUITT

Manufacturing Co.

Steel Fabrication

Mechanical Specialties

1016 Battleground Ave.

Tel. 3-1931

## GANT

" Flossie C Mrs smstrs Blue Bell h3709 E Bes-  
 semer av (B)  
 " Geo W (c; Georgie) tchr City h2011 McCon-  
 nell  
 " Herman H (c) h425 Boyd  
 " Inez F Mrs (c) clk NC Mut Life Ins r821 Pear-  
 son  
 " Jas (c; Inez F) jan WCUNC r821 Pearson  
 " Jas D (Viola G) bus opr Duke Pwr h1316  
 Fla  
 " Jas S (Gant Oil Co) r Walkertown NC  
 " Jas W slshr Cone Mills r RD 2  
 " John (c; Maggie) gdnr h425 Boyd  
 " John (c) USA r1801 Water  
 " John jr (c; Annie) lab h420 Stewart  
 " Keller Mrs (c) h601 Nixon  
 " Lizzie P Mrs btry flr Cone Mills  
 " Margt (c) maid r425 Boyd  
 " Marion F Mrs clk Cone Mills h1610 Summit  
 " Oil Co (James S Gant) fill sta 500 N Greene  
 " Oil Co (Lewis F Braddock) fill sta 1711 E  
 Market  
 " Peter G (Flossie) gang leader Truitt Mfg 3709  
 E Bessemer av  
 " Peter G (Flossie C) formn Truitt Mfg h3709  
 E Bessemer av (B)  
 " Ruby B Mrs btry flr Cone Mills r Brown Sum-  
 mit NC  
 " Saml R (Leeann P) press opr Wysong & Miles  
 Fdry h211 N Church (P)  
 " Truman A (c; Laura F) trucker Cone Mills h  
 1801 Water  
 " Viola G Mrs insp Cone Mills h1316 Fla  
 " Winnie D (wid M W) r1013 N Elm apt A8  
 Gantt A Jean waitress Edmond's Summit Center  
 Drug Store r1604 Summit av  
 " Claude M jr slsmn Pilot Life Ins r High Point  
 NC  
 " David (c; Pecolia) emp Pepsi Cola h504 East  
 Garber Ann P Mrs v-pres-sec Penn Garber Inc  
 h902 W Bessemer av  
 " Edgar C (Martha H) acct Brooks Lbr h1101  
 Va av  
 " Stanley H (Ann P) pres-treas Penn-Garber  
 Inc h902 W Bessemer av  
 Garcia Anibal (c) lab F D Lewis & Son  
 " Dorothy B Mrs dictaphone opr Sears h713  
 Summit av apt 4  
 " Gerald (Imogene F) with Jerry & Ted's Grill  
 r31 Watkin (P)  
 " Jos J (Dorothy B) emp Western Elec h713  
 Summit av apt 4  
 " Lillian Mrs slswn Miller's r201 Tate  
 Garden Terrace Convalescent Home (Mrs Mary  
 Newcomer) 4604 Winston Salem rd  
 Gardiner Alden P (Jessie A) slsmn Empire Crafts  
 h302 Terrell  
 " Jas G (Beatrice) eng Western Elec h3502  
 Kirby dr  
 " Paul L (Shirley S) pharm Elm St Pharm h  
 1420 Whilden pl  
 Gardner see also Garner  
 " Abner N jr (Mary D) weigh mstr Sou Conver-  
 ting h307 W Fisher av  
 " Alice V Mrs smstrs Blue Bell h4502 Cornell  
 " Beauford A (Jacqueline A) driver S & W Mtr  
 Lines r2510 Vine  
 " Blanche M Mrs clk Cone Mills h1221 Summit  
 " Callie P Mrs wr Cone Mills h1501 Summit av  
 " Carrie (c) r319 Glenn  
 " Cath (J Elwood Mitchell Co) h400 Westover  
 ter  
 " Cath P Mrs slswn Avon Products h1506 14th  
 " Chas F electn Starr Elec r Summerfield NC  
 " Corinna V fcty wkr El-Moro Cigar r524 S  
 Aycock



509 BANNER BLDG.  
**STATE FARM INSURANCE COMPANIES**  
 PHONE 2-3604

W. D. BARTLETT, JR.  
 REAL ESTATE and INSURANCE



WAREHOUSE ST. (ORD)

PHONE 3-4873

**D. W. WINKELMAN CAROLINA CO.**  
 GENERAL CONTRACTORS — ROAD BUILDERS

# H. D. BARNES, INC.

GENERAL CONTRACTORS

233 1/2 N. Greene St.

P. O. Box 2408

Phone 7396



# CORRY LYNCH MOTORS

LINCOLN—MERCURY  
SALES and SERVICE

531 S. Elm St.

Tel. 3-6955

## GARDNER

" Corinne H Mrs smstrs Blue Bell h1305 Bothwell  
 " Daisy A Mrs clk Union News r1506 14th  
 " Distributing Co Geo T King jr mgr food products 902 W Lee  
 " Earsley Mrs smstrs Blue Bell r RD 1  
 " Edw L (Alice V) meter tstr Duke Pwr h4502 Cornell av  
 " Edw L (Emma L) h1610 Morton  
 " Essie R (wid Gusta) sec Dr Hugh C Wolfe r 508 Forrest apt 3  
 " Ester Mrs (c) maid Central Junior High Sch h1007½ Gregg  
 " Eva B Mrs tchr Pilgrim Bible College h25 Boren (P)  
 " Eva L (wid Abner N) altwn Meyer's h748 Chestnut  
 " Fred K (Blanche M) carrier PO h1221 Summit av  
 " Geo (c; Ester) jan PS h1007½ Gregg  
 " Geo E engr Schiffman Jewelry h3103 High Point rd  
 " Harley E (Corinne H) brklyr h1305 Bothwell  
 " Harry C plmb S C Smith Plmb & Htg r Oak Ridge NC  
 " Harry E (Helen E) v-pres sls mgr George Home Improvement r1327 Latham rd  
 " Helen E Mrs sten Collr Int Rev r1327 Latham rd  
 " Jack (Eva B) carp h25 Boren (P)  
 " Jack B USMC r25 Boren (P)  
 " Jack O (Wanda H) spl delmn PO h1006 Sullivan  
 " Jas E emp The Paragon r3910 Sauls dr  
 " Jesse firemn Masonic & Eastern Star Home  
 " Jesse B (Callie P) beamer Cone Mills h1501 Summit av  
 " Jesse B jr (Ruth M) agt Life Ins Co of Va r 1209 Summit av  
 " Jesse L (Cath P) supvr Cone Mills h1506 14th  
 " John H (Vivian T) agt Reserve Life Ins h214 Kensington rd  
 " Mae L Mrs spnr Cone Mills r Pleasant Garden NC  
 " Marshall J (Eliz A) supt Cone Mills h113 E Avondale  
 " Mary B ofc sec J Elwood Mitchell Co r400 Westover ter  
 " Mary D Mrs ofc sec Torrington Co h307 W Fisher av  
 " Matthew (c) carp r319 Glenn  
 " Mattie (wid D A) h1911 Bradford  
 " Max (Harriett) mech Strong Tire Serv r RD 5  
 " Nellie (wid Thos) r803 Silver av  
 " Ollie Mrs (c) maid h319 Glenn  
 " Paul J ydmn Amoco r Jamestown NC  
 " Rebecca emp SBT&T r25 Boren (P)  
 " Ronald L slbr Cone Mills r1506 14th  
 " Ruth M Mrs clk Cone Mills r1209 Summit av  
 " Sybil N Mrs opr Prox Beauty Shop h1506 Summit av  
 " Thos E clk Cone Mills r1501 Summit av  
 " Thos T ofc wkr Cone Mills r1501 Summit av  
 " Victoria C sten Jeff Life  
 " Vivian T Mrs ofc sec Sou Ry h214 Kensington rd  
 " W C emp Transparent Packings r635 Chavis dr  
 " Walter E (Sybil N) carrier PO h1506 Summit  
 " Walter L plmb S C Smith Plmb & Htg r Oak Ridge NC  
 " Wanda H Mrs nurse St Leo's Hosp h1006 Sullivan  
 " Wm O mech Buffalo Rock h726 W Lee  
 " Garee Paul (Airport Elec) r High Point rd  
 " Garfield Jas A clk A&TCol r526 Macon  
 " Garforts Chas C jr mgr J W Wilder Transfer h 616 N Tremont dr (SH)  
 " W Henry (c; Lorraine) jan PO h132 W Mc Culloch  
 " Garlow Spencer R prsmn Container Corp of America r618 Gaston  
 " Garmon Helen M clk Dick's Ice Cream r903 Mc Gee  
 " Garner see also Gardner  
 " Alice S (wid Fletcher) insp Cone Mills h1300 Fairview

## GARNER

" Alphonso (c) r716 Ashe  
 " Archie driver Carolina By Products r210 State  
 " Arth (Katie C) tex wkr Cone Mills r RD 5  
 " Arth A (Laura A) carp h7 Wilson (P)  
 " Arth B (Yvonne H) ship clk Air Conditioning Corp h2903 Spring Garden  
 " Betty H Mrs smstrs Blue Bell r1909 Asheboro  
 " Blanche (c) prsr Sunset Clns r1709 11th  
 " Bobby M (Colleen S) drwr Cone Mills h301½ Silver av  
 " Carl (c) whse wkr Pegram-West r1008 Logan  
 " Carl K pkr Sears r1505 16th  
 " Chas R (Annie C) tex wkr Cone Mills r1366 Lee's Chapel rd  
 " Claude T (c) lab Sears r Brown Summit NC  
 " Clyde H (Ruby S) hlr Cone Mills r1509 14th  
 " Colleen S Mrs opr SBT&T h801½ Silver av  
 " Cora W Mrs insp Cone Mills h1509 Summit av  
 " Dan swpr Cone Mills r RD 5  
 " Dock F (c; Fannie R) lab Armour Fertilizer h406 Susman's  
 " Edgar A (Dorothy N) slbr Cone Mills h1502 20th  
 " Elbert H emp F H Ross & Co h216 Summit av  
 " Ellie S (Iola) supt Bur Mills h800 Arlington  
 " F Corliss jr (Mary B) emp Mock Judson V Co h2611 Spring Garden  
 " Floyd E wvr Cone Mills r500 Pearson  
 " Frank L (Beatrice W) tex wkr Cone Mills r RD 7  
 " Frank R shop wkr Gate City Auto Parts r RD 4  
 " Fred (c; Mary) lather h505 East  
 " Georgia (c) r1709 11th  
 " Harold D clk Bur Mills r800 Arlington  
 " Helen (c) maid r429½ Cole  
 " Henry (c) porter Keeley Institute of NC r 429 High  
 " Howard L (Cora W) asst overseer Cone Mills h1509 Summit av  
 " Inez Mrs bkpr Peat Marwick Mitchell & Co r RD 6  
 " J Arnold (Willadene S; Arnold Furn Co) h317 Willard  
 " J Elsie (Myrtle L) wvr Cone Mills h410 Pine (B)  
 " J R stock clk Blue Bell r Climax NC  
 " Jas A workrm supt Sears r413 Northridge  
 " Jas C (c; Ozzie) lab Pegram West Lbr h1003 Logan  
 " Jas E (Mary W) bus opr Duke Pwr h104 Park av (B)  
 " Jas E (Rhoda R) drwr Cone Mills r11 Rucker  
 " Jas E wvr Cone Mills r410 Pine  
 " Jas L swpr Cone Mills r1202 11th  
 " Jas O (Laney C) carp Carter Fabrics h10 Aladdin (P)  
 " Jeff (c; Christine) h602½ Essex  
 " Jeff (c) lab WCUNC r1203 Freeman's Mill rd  
 " Jesse L (Rebecca C) mach Bur Mills h302 Willard  
 " John (Hester) carp r1106 Highland av  
 " John C slsmn Fleetwood Coffee r711 Elam av  
 " John F (Maggie S) wtchmn Blue Bell h1119 Van Wert  
 " John G stock clk A & P r Julian NC  
 " John R (Tala W) slsmn Gullford Dairy Co-op h1601 Marion  
 " John W (c) lab South Atlantic Bonded Whse r Julian NC  
 " John W (Maude R) tex wkr Cone Mills r RD 3  
 " Jos F (Inez W) asst mgr Morrison-Neesse Furn h1203 Grayland  
 " Katie C Mrs tex wkr Cone Mills r RD 5  
 " Laura Mrs (c) jan Cone Mills h1709 11th  
 " Lendo (Callie) oiler Cone Mills h1303 11th  
 " Leonard tex wkr Cone Mills h1202 11th  
 " Lexie (Etta M) asst overseer Cone Mills h 1201 Homeland av  
 " Louise W (wid F M) h216 S Park dr  
 " Marjorie M pay roll clk Sears r RD 5  
 " Marvin (Betty H) slsmn J & W Clo r1909 Asheboro  
 " Mary (c) prsr Dieks Lndry h128 Chaleen ct  
 " Mary C (wid Siras R) r822 Wharton  
 " Mary W Mrs spnr Cone Mills h104 Park av (B)  
 " Mattie chkr Columbia Lndry r Freeman Mill rd

**SCHENCK & CO.**  
 INSURANCE and BONDS  
**PAUL W. SCHNECK JR. AGENCY**  
**PROVIDENT MUTUAL LIFE INSURANCE CO.**  
 502 N. ELM TELS. 2-0127 and 2-0128

AWNINGS



**DIZE**  
**AWNING**  
 &  
**TENT**  
**CO.**

**AWNINGS**  
**TENTS**  
**TARPAULINS**  
**VENETIAN**  
**BLINDS**  
**METAL**  
**AWNINGS**

405 S. ASHE

PHONE  
**8479**

## TRI-STATE CONSTRUCTION CO., INC.

BUILDING MATERIAL

SIDING — ROOFING — CARPENTRY

3603 HIGH POINT RD.

TEL. 4-7332

# S. C. SMITH PLUMBING & HEATING, INC.

1507 Marion St.

Phone 2-3052

**GARNER**

" Nancy L clk Krispy Kreme Doughnut r1403 Hubbard  
 " Nellie (c) r516 Boyd  
 " Olan R oiler Cone Mills r1201 Homeland av  
 " Pauline Mrs clk Pilot Life Ins r RD 5  
 " Peggy D shuttle fr Carter Fabrics r800 Arlington  
 " Ralph P (Marian T) piano tuner Moore Mus h 1310 Marion  
 " Ruby S Mrs tex wkr Cone Mills r1509 14th  
 " Syrona Mrs insp Cone Mills h2413 Vine  
 " Tala W Mrs wndr Mock Judson V Co h1601 Marion  
 " Talmer A (Ora E) prntr Cone Mills h1807 McCormick  
 " Thos (c; Vivian) serv sta atndt r1704 Water  
 " Viola M supvr interviewer State Employment Security Comn h1106 Highland av  
 " W Monroe (c; Priscilla S) driver Mendenhall Lbr h716 Ashe  
 " Warren carp r1201 Homeland av  
 " Washington (c; Anna) lab Armour & Co h1208 Freeman's Mill rd  
 " Wesley (c; Dorothy) lab Armour & Co h1206 Freeman's Mill rd  
 " Willadene S (Arnold Furn Co) r317 Willard  
 " Wm (c) lab Dr Pepper Botlg r413 Bank  
 " Wm McK (Edna R) tex wkr Cone Mills r Pomona NC  
 Garnes Edw firemn Piedmont Natural Gas r1003 S Ashe  
 " Jas E (c; Luella) barber John C Crump r 1532 Gorrell  
 " Luella C Mrs (c) tchr PS r1532 Gorrell  
 " Minnie Mrs (c) maid h331 W Whittington  
 Garnett Floyd emp Jerry & Ted's Grill  
 Garrard F Geo (Myrtle C) asst chf City Fire Dept h708 Chestnut  
 " Myrtle C Mrs with Woodman's Cir h708 Chestnut  
 " Robt L (Gertrude P) phys 800 N Elm h101 North Park dr  
 Garraway Wilsie G (wid Chas R) aud Collr Int Rev h12 Springdale ct  
 Garren Martin T (Birdie R) clk PTS h508 N Edgeworth  
 Garrett Ada W fcty wkr El-Moro Cigar r RD 7  
 " Anna P Mrs ofc sec YMCA r2809 Stratford dr  
 " Anne C Mrs clk Sears h1607 Mimosa dr  
 " Betty r4100 Raleigh rd (B)  
 " Betty L ofc sec Bur Mills r313 McIver  
 " Boldie r4100 Raleigh rd (B)  
 " Bonnie L (Ruby) bkpr Armour Fertilizer Wks r Sharpe rd  
 " C Frank (Fairy E) clk-in-charge PO h507 Andrew  
 " Carl (Connie S) studt h301 McIver apt 7  
 " Chas (c) hlpr Atlantic Engineering r1101 E Market  
 " Chas rodmn Richd H Moore r Summerfield NC  
 " Chas A (Mary I) slsmn Becker Roofing h408 Wesley pl  
 " Chas H jr purch agt L W Routh Constr r Charlotte NC  
 " Clarence E (Anne C) slsmn Sears h1607 Mimosa dr  
 " Connie S Mrs ofc sec Bur Mills h301 McIver apt 7  
 " Doris sten Coml Credit r RD 6  
 " Doris Mrs clk Pilot Life Ins r High Point NC  
 " E B Co (Edwin B Garrett) prod brokers 102 N Elm R707  
 " Edna G Mrs tex wkr Gboro Overall r RD 6  
 " Edw R (c) h914 E Market  
 " Edwin B (Add'e S; E B Garrett Co) h202 Wentworth dr  
 " Eliz E sten A&T Col r922 Lincoln  
 " Eliz E (wid Chas) tchr PS h1114 Glenwood av  
 " E'iz T (wid Wister C) h313 McIver  
 " Elmer E (Eliz F) tex wkr Cone Mills h710 Lowdermilk (B)  
 " Elmer E jr (Marguerite) installer SBT&T h919 Sykes av (B)  
 " Elsie M (c) tchr PS r901 S Ashe  
 " Ethel cash Wright's Clo h215 N Edgeworth  
 " Eug (c; Ethel C) studt h2601 E Market apt 3c  
 " Eug L (c; Doris W) tex wkr Cone Mills r2300 Spencer

**GARRETT**

" Eug N (c) emp Rucker Frozen Food r2601 E Market  
 " Floyd cook Jerry & Ted's r Howard  
 " Geo (c) hlpr Lambeth Constr r Reidsville NC  
 " Geo C (Ruth C) emp Columbia Baking h414 Burtner  
 " Geo H jr (c) emp Sou Ry h901 Ashe  
 " Geo O repr SBT&T r Liberty rd RD 4  
 " Geo T mech Ingram Mtr r RD 4  
 " Georgia R (c; wid Oscar) h1227 Gray  
 " Gladys (c; wid Wm) h221 Pearson  
 " Glenn R commissary clk Gboro Weaving r Pleasant Garden NC  
 " H Frank (Jo Ann) opr Morton-Withers Chem h 518 N Cedar  
 " Harold A (Micky O) slsmn h612 Forest  
 " Harold L (Helen G) USA r408 Wesley pl  
 " Harry W (Eliz) clk Dick's Lndry h911 Glenwood av  
 " Harvey A serv mgr Beck Mtr r Pleasant Garden NC  
 " Helen G Mrs chkr S & W Cafeteria r408 Wesley pl  
 " J Floyd (E Blanche; Garrett Whol gro) h 405 N Ridgeway dr (SH)  
 " J Max v-pres Pomona Fdry Co Inc  
 " J Ross stm fr W H Sullivan Co r RD 1  
 " Jack M appr W H Sullivan Co r RD 1  
 " John E (c) bell boy O'Henry Hotel r612 High  
 " John H (c) lab New Home Bldg Sup h938 Reynolds pl  
 " Jos L (Edna M) lm fxr Gboro Weaving r RD 1  
**GARRETT KARL K (Jessie P), Mgr Duke Power Co, h315 Meadowbrook ter (1PK), Tel 2-1022**  
 " Lizzie (wid Wm) r1518 McCormick  
 " Lucius (c) lab Ellis Stone h504 Stewart  
 " Luther L (c) furn rms 605 Willis h do  
 " Margt A sec Albert Rose r315 Meadowbrook ter  
 " Margt M Mrs clk Cone Mills r RD 4  
 " Margt O (wid Jas E) tchr r1211 Walker av  
 " Martha E r1114 Glenwood av  
 " Marvin V (Beatrice) slsmn Gboro Distributing r1216 Homeland av  
 " Mary F order flr Sears r Liberty NC  
 " Peggy M slswn Kress' r Julian NC  
 " Raymond D (Irene C) prsmn Container Corp of America r427 W Lee  
 " Robt (c; Otis R) atndt Rex Pool Rm h919 Wilmington  
 " Robt C (Clara R) driver Mason & Dixon Lines r1205 Spring Garden  
 " Royce r507 Andrew  
 " Sara cash Wright Clo r N Edgeworth  
 " Spillberry C jr (Betty) mgr Planters Peanut Store r2000 Asheboro  
 " Steve slsmn Emile Hodge Appliances r Stratford pl  
 " Thos G spl county dep sheriff r Julian NC  
 " Virginia L Mrs (c) prsr Fordham's Clns r 740 Pearson  
 " W F mech Blue Bell r RD 6  
 " W Lacy (Lillie D) emp Bessemer Improvement h347 Asheboro  
 " Wholesale Grocery (J Floyd Garrett) 339 S Davie  
 " Wm H (Jeane M) stockmn Western Auto Sup r Liberty NC  
 " Wm R (c) exp hndr Ry Exp r705 S Ashe  
 " Zeb R whsemn Dillard Paper r Julian NC  
 " Zeb R jr whsemn Dillard Paper r Julian NC  
 Garringer Geo rte mn Tri-City Mus r106 N Elm  
 " Margt R Mrs slswn Efrid's r Guilford College NC  
 " Roger slsmn Guilford FCX Serv r McLeansville NC RD 1  
 " Wm W mach P B Comer Co r Julian NC  
 Garris Bertha Mrs (c) maid h129½ Mitchell  
 " Helen clk Pilot Life Ins r High Point NC  
 " Madeline F shop wkr Beaman's Inc r1816 Hodgins  
 " Wilson H (c; Evelyn) washmn Angel Serv h 2311 Charlotte  
 Garrison A C supt Gboro Lndry & Clns r108 State  
 " Arth (c) plstr r609½ Logan  
 " Arth D bldg contr 627 Arlington h do  
 " Arth D jr ofc clk E F Craven Co r627 Arlington

**ELECTRIC**  
**WELDING**  
**ACETYLENE**

City  
 Welding &  
 Spring  
 Service Co.

324 E. Sycamore

PHONE  
 9661

**SHOCK**  
**AUTO**  
**SPRINGS**  
**SALES**  
**&**  
**SERVICE**  
**ABSORBERS**

## Wysong & Miles Co.



Designers and  
 Builders of  
 Machine  
 Tools  
 and  
 Woodworking  
 Machinery



625 Fulton

Since 1903

TEL. 5173



## Central Oil Company

FUEL OIL SERVICE AT ANY TIME

3606 Spring Garden St. Ext. NIGHTS and  
 Phones 5683 and 4-2393 HOLIDAYS 8566



We Take Pride  
in Your  
Appearance

**DRY  
CLEANERS**



**FASHION  
CLEANERS**

One Day  
Service

Open

6:30 a.m.

To 6:30 p.m.

TEL. 4-2776

405

N. ENGINE



**Lowman  
Motor  
Co.**

Dealers of

**Studebaker  
Motor Cars**

Service  
Specialists  
and Body  
Repairers

306

E. MARKET

Phone  
3-8241



## THE HOSPITAL CARE ASSOCIATION, INC.

NON-PROFIT "BLUE CROSS" PLAN  
COMPLETE HOSPITAL SURGICAL AND MATERNITY CARE  
E. R. THOMAS, District Manager

818 Jefferson Standard Bldg. — Greensboro, N. C. — Tel. 2-4791

### GARRISON

- " Della (c) maid r307 York
- " Deway (c) cook Bennett College r307 York
- " Ezra (c) lab Duke Pwr r215 York
- " Floyd E ofc mgr Chet Adams Co r Reidsville NC
- " Jas (c; Evangeline W) appr h218 Russell
- " Jas B (c; Frances) h927 Reid
- " GARRISON JOSEPH M DR (Evelyn H), Pastor  
Presbyterian Church of the Covenant, h306  
S Mendenhall, Tel 3-3880
- " L B drftsman Albert C Woodroof r McLeans-  
ville NC
- " Mamie (c) maid h609½ Logan
- " Marion studt r306 S Mendenhall
- " Roberta (c) h307 York
- " Romona L opr SBT&T r410 W Washn
- " Saml A (Alice V) aud Blue Bell h1121 Mag-  
nolia
- " Vernon (c) lab Sou Waste Paper r307 York
- " Wilena Mrs (c) maid r817 Douglas

- Garry Jean B studt r428 E Radiance dr (SH)
- Garry Harry (c) baker Clegg's Bakery r1202 Bil-  
bro

- " Hattie (c) maid Meyer's r1202 Bilbro
- " Mack hlpr Morton-Withers Chem r Nicholson
- " Mary L (c; wid Dow) h1202 Bilbro

- Garska Jack R (Phyllis J) sls mgr Vita Craft  
h1333 W Wendover av
- Garst Geo (Inez) route supvr Pet Dairy Products  
r Frazer rd

- Garsuch Tom W (Mary H) mgr Starmount Forest  
Country Club r High Point rd
- Garten C E (Garten Gro) r Sedgfield NC

- " C E sou dist mgr Guyan Eagle Coal r Gilmer  
cir RD 7

- " Chas E (Emmalee) USA r3103 W Market

- " Grocery (C E Garten) 2012 Freeman's Mill rd  
Gartland Frank E (Grace M) acct Adamson Ca-  
dillac Olds h1800 Madison av

- Garvin J R formn White Elec Constn

- " Jay E (Abbie G) v-pres Burlington Mills  
Corp h805 Sunset dr

- " Maggie Mrs (c; wid Edw) maid h907 Johnston  
Gary Harry M (c) lab Columbia Baking r327  
Austin

- " Mack (c; Luvena) brklyr r117 Chestnut

- " Wm (c; Willie M) lab City r1313 Ashe
- Gaskill Morriss S traffic controller CAA r Guil-  
ford College NC

- Gaskin Hubert S instr A&TCol ROTC r1402 E  
Washn

- Gaskins Clyde (Patricia A) slsman Murphy Sis h  
3706 Manor dr apt A

- " Helen K bkpr Leonard Mtr r605 N Elm

- " Thos B (Helen C) ptrnr 1806 Rolling rd h do

- Gasque Beverly B Mrs clk Cone Mills h3604  
Parkwood dr apt B

- " Jos H (Beverly B) emp Phelps Dodge Copper  
Products h3604 Parkwood dr apt B

- Gass Kenneth J (Florence) emp Vets Admn (Win-  
ston Salem NC) h301 Tryon apt B

- " Marguerite Mrs acct Robt E Cunningham r  
308 S Spring apt 1

- Gaster Beda T Mrs tex wkr Cone Mills r1503  
17th

- " Jesse W tex wkr Cone Mills h1610 17th

- Gaston Cora (c) maid r711 Dorgan av

- " June (c) plmb r616 Dixie

- " Melvin mattress mkr Gboro Mattress h1226  
Oakland av

- " Virginia nurse 108 Sunset dr h do

- Gate City Auto Parts Co (Wm K Reynolds) 609  
S Elm

- " City Barber Shop (H Paul McCollum) 107 W  
Market

- " City Builders Inc Jas M King pres D D Beano  
sec-treas 413 Prescott

- GATE CITY ELECTRIC CO INC

#### Officers

MARK A DICKSON, Pres-Treas  
MRS SALLIE G DICKSON, V-Pres-Sec  
CONTRACTORS  
REPAIRS  
700 Mayflower dr  
Telephone 7333

(See page 78 Buyers' Guide)

- GATE CITY HOTEL, John C Rizzo Mgr, 234 E  
Market, Tel 9530 (See page 103 Buyers'  
Guide)

### GATE

- " City Mattress Co (Grady H Johnson jr) mfrs  
3213 High Point rd

### GATE CITY MOTOR CO INC

CHAS W EDWARDS, Pres  
ECCLES E HEDRICK, V-Pres  
CHAS W EDWARDS JR, V-Pres  
PAUL M BROWN, Sec-Treas  
"CHRYSLER AND PLYMOUTH MOTOR  
CARS"

130 N Forbis  
Telephone 2-0143  
(See page 8 Buyers' Guide)

- " City Motor Co Wm L Aldridge mgr used cars  
106 N Forbis

- GATE CITY PAINT CO (Wm V Ingram, Lee T  
Sidden), Armstrong and Barreled Sunlight  
Paints and Wallpaper Dealers, 110 N Greene,  
Tels 3-1764 and 3-1765 (See page 149 Buy-  
ers' Guide)

- GATE CITY ROOFING CO INC, John S Stanley  
Mgr, Roofing Contractors and Sheet Metal  
Work, 402 Tinton pl, Tel 2-3382 (See page  
173 Buyers' Guide)

### GATE CITY SAVINGS & LOAN ASSOCIATION

#### Officers

CHARLES A HINES, Chairman of Board  
J F STEVENS, Pres-Sec  
KEMP C CLENDENIN, V-Pres  
BANKS WILSON, V-Pres-Treas  
LESTER CARTER JR, Asst Sec  
DAVID N POWELL, Asst Treas  
Gate City Savings & Loan Bldg  
108 S Greene  
Telephone 5189  
(See page 31 Buyers' Guide)

- " City Savings & Loan Building 108½ S Greene

- " City Service Station (R Burke Fraley Harold  
M Sykers) 260 E Market

- " City Smoke Shop (Ralph A Saleeby) beer 110  
S Davie

- GATE CITY TIRE CO INC, W B Patterson Pres,  
O B Radford V-Pres, Paul M Brown Sec-  
Treas, Tire Dealers and Repairers, 229 N  
Forbis, Tels 3-2617 and 3-1134

- " City Transit Lines Inc John W Barnard pres  
Carl F Barnard v-pres 110 N Davie

- " City Truck Stop (Harold F Joyce) restr High  
Point rd

- " City White Shrine No 2 Mrs Edna Trantham  
sec meets first Tues of each month 424 W  
Market

- Gates Alberta (c) lab Swift & Co r425 E Washn  
" Chas (c) lab Wysong & Miles Fdry r RD 1

- " Jas fcty wkr El-Moro Cigar r1326 South

- " John F (Ruth C) stone ctr J A Deatherage Stone  
h125 Tate

- " Robt M (Maxine) slsman Internatl Business  
Mach Corp h608 Wicker

- " Rubber Co R Y McCarter field eng sls ofc 414  
N, Eugene

- " Tommy (Beulah P) ptrnr h1108 Oakland av

- " Viola C Mrs cash Sou Queen Hot Shoppe h419  
S Eugene

- Gatewood Benj hlpr Brooks Lbr r Wadesboro NC

- " Dorothy Mrs clk Meyer's h416 S Edgeworth

- " Ernest H chf train dispr Sou Ry h611 Corn-  
wallis dr

- " J L order clk Blue Bell r Summerfield NC

- " Jas S (Dorothy) h416 S Edgeworth

- Gathings Henry S (Pauline) tex wkr Sou Webbing  
h1013 Union

- Gaulden Bernie L (Mary E) wtch repr h827 Sil-  
ver av apt 4

- " Clarence-R (Daisy E) dofr Cone Mills h2207  
Spruce

- " Daisy E Mrs spnr Cone Mills h2207 Spruce

- " Dixie O Mrs slswn Meyer's h114 Price

- " Doris A slswn Kress' r2101 Maple

- " Geo W (Minnie G) clk PTS h500 Pearson apt  
D2

## HARDWARE DISTRIBUTORS, INC.

Wholesale Distributors of

Nationally Known Builders Hardware and Specialties

1201 Park Ter.

Tel. 4-5409





**FORBIS & MURRAY****Funeral Home, Inc.**

515 N. ELM

TEL. 8165

Air  
Conditioned  
Chapel**GAULDEN**

" Howard W dofr Cone Mills r2102 Maple  
 " Jas A (Grace L) dofr Cone Mills h2101 Maple  
 " Jas C (Helen S) overseer Cone Mills h1522  
 Andover  
 " Jas W dofr Cone Mills r2101 Maple  
 " John C (Flossie N) Imfcr Cone Mills h2113  
 Hubbard  
 " Leslie W (Eliz K) clk Cone Mills r RD 6  
 " Terry O slsmn Dicks' Ice Cream r114 Price  
 " Thos T (Dixie O) alarm opr City Fire Dept  
 h114 Price  
 Gauldin Dora F order flr Sears r Reidsville NC  
 " Jas A emp Dixon & Christopher r Summer-  
 field NC  
 " Jas R emp Genl Mils r Stokesdale NC  
 " John E pkr Sears r Reidsville NC  
 " O C Mrs tex wkr Blue Bell r Belews Creek  
 NC  
 " Wm P (Garnet H) carp Brooks Lbr h1916  
 Freeman's Mill rd  
 Gault Jewel typ Bur Mills r410 McCulloch  
 " Mildred cash Meyer's r1222 W Market  
 Gause Danl jr (c) lab Brooks Lbr r204½ N Gil-  
 more  
 Gauthr Dollie bkpr Airport Elec r High Point  
 rd  
 Gavin Jas (c) mech Ingram Mtr r301 Law  
 Gawthrop Jewel D Mrs ofc sec City h323 Tate  
 apt 2  
 " Jos W (Jewel D) personnel dir Pilot Life Ins  
 h323 Tate apt 2  
 Gay Frances Mrs (c) maid h1005 Gorrell apt A  
 " Frank field exec Boy Scouts of Am r Ashe-  
 boro NC  
 " Horace T (Mary H) slsmn Roscoe Griffin Shoe  
 h1055 Sullivan  
 " Lee Cafe & Service Station (Mrs Eunice P  
 Coffey) Winston Salem rd (Glfld Col)  
 " Margt H (wid J E) h620 N Elm  
 " S Parker (Josephine B) dentist 101 N Elm  
 R326 h225 N Elam av (SH)  
 " S Parker jr studt r225 N Elam av (SH)  
 " W Cortell asst acctg dept Carter Fabrics  
 Operating Group r603 Mayflower dr  
 " Wm M (c; Emma) h312 East  
 Gaydon Elsie B Mrs shuttle filhr Gboro Weaving  
 h500 Pearson apt A4  
 " Helen O Mrs clk Sears h1917 Freeman's Mill  
 rd  
 " Henry D (Maxine M) lm fxr Gboro Weaving  
 r Pomona NC  
 " Paul W (Helen O) electn Monarch Elev &  
 Mach h1917 Freeman's Mill rd  
 " Wm F (Elsie B) wvr Bur Mills h500 Pearson  
 apt A4  
**GAYLORD CONTAINER CORP, J E Sturtevant**  
 Sales Rep, Corrugated and Solid Fibre  
 Boxes, Folding Cartons 431 Jefferson Stand-  
 ard Bldg 101 N Elm, Tel 3-1752  
 " Robt W (Mary E) formn Cone Export & Comn  
 h1015 Guy  
 Geare Willie W (wid Fred) r2208 Sherwood  
 Gearing Philip J (Mary H) asst fl mgr Ellis-  
 Stone h4303 Harvard av  
 Geary Della H Mrs r1911 Freeman's Mill rd  
 Geddie J C sec-treas Deifell's Inc r Lumberton  
 NC  
 Gee Danl (c; Estelle M) hlpr Truitt Mfg h  
 923 Hackett  
 " M Carlyle (Mary C) agcy sec Jeff Life h807  
 Woodland dr  
 Geglinski Baleslaw emp Watson & Hart r310 N  
 Elm  
 Gehrke Barbara M Mrs bkpr Guilford Natl Bank  
 h2620 Walker av  
**GEHRKE JOHN W (Barbara M), Asst Cashier**  
**Guilford National Bank, h2620 Walker av**  
 " Victor r605 Mayflower dr  
 " Wm H Rev (Hattie W) tchr Immauel Luth  
 College h605 Mayflower dr  
 Geiger Eliz r908 Magnolia  
 " Elsie M Mrs specialist Collr Int Rev h2810  
 Sherwood  
 " Martha B (wid John) h908 Magnolia  
 " Maurice (Elsie M) radiomn City Police Dept  
 h2810 Sherwood  
 Gem Theatre (c) M H Watson mgr 1007 Ashe

**GENERAL ACCIDENT FIRE & LIFE ASSUR-  
 ANCE CORP LTD, Fielding L Fry & Co Inc**  
 Genl Agents, 108 Jefferson Standard Bldg  
 101 N Elm, Tel 8147 (See page 110 Buyers'  
 Guide)  
 " Accident Insurance Co Chester T James dist  
 mgr 102 N Elm R618

**GENERAL ADJUSTMENT BUREAU INC**

**HALCOTT G HEYWARD JR, Mgr**  
**INSURANCE ADJUSTERS**  
 402 Dixie Bldg  
 125 S Elm  
 Telephones 2-0177 and 2-0178  
 " Electric Co W Lamar Richbourg ofc mgr inds  
 equip 303 S Elm R803  
 " Electric Supply Corp Victor C Welker mgr  
 1111 Willowbrook dr

**GENERAL INSULATING CORP**

**P M WHICHARD, Mgr**  
**J M ELMORE JR, Sec**  
**FIBERGLAS INSULATION**  
**ASBESTEX**  
**ASBESTOS AND INSULATED**  
**SIDING**  
**STORM WINDOWS**  
 809 Goldsboro  
 Telephone 6574  
 (See page 107 Buyers' Guide)

" Metals Inc W Walter Hornig pres John F  
 Troxler jr v-pres R Sounders Williams  
 sec-treas 558 Goldsboro  
 " Motors Acceptance Corp H Festus Laird mgr  
 303 S Elm R608

**GENERAL RADIO SERVICE (Freil M Atkins),**  
 Electronic Equipment, Radio and Television  
 Sales and Service 512 S Elm, Tel 3-1272

Gentle Hortense E serv asst SBT&T r103 S Cedar  
 Gentry Allie M (c) maid Sternberger Hosp 313  
 Bennett  
 " B Gordon (Louise) personnel dir Glen Raven  
 Mfg h901 Longview  
 " Betty B Mrs clk Western Auto Sup r909  
 Asheboro  
 " Betty R Mrs clk-typ Collr Int Rev h805 W  
 Wendover av  
 " Claude O (Betty B) photog Natl Sch Fixtures  
 r909 Asheboro  
 " Conley L (Hettie M) supt Blue Bell h527  
 Simpson  
 " Dorothy H tex wkr Gboro Overall r RD 1  
 " Edna emp Guilford Industries for the Blind r  
 610 Highland av apt 3  
 " Esthus B (Louise S) clk PTS h1880 Mayfair  
 " Eugenia studt r728 Percy  
 " Frank E (Edna) emp Guilford Industries for  
 the Blind h610 Highland av apt 3  
 " Garland R (Betty R) ofc mgr John R Taylor  
 Co h805 W Wendover av  
 " Hazel sten Shelby Mut Casualty r Stokesdale  
 NC  
 " Hettie M Mrs slswn Efrid's h527 Simpson  
 " Jas (c; Nora G) servmn Gate City Tire h703  
 Macon  
 " Leslie O (Nannie P) ship clk Gboro Weaving  
 h1116 Caldwell  
 " Louise S Mrs typ Jeff Life h1880 Mayfair av  
 " Mary C (wid John R) smstrs Montoldo's h  
 519 N Edgeworth  
 " Melvin L Rev (Kathleen S) pastor Wesleyan  
 Meth Ch h302 Lawrence  
 " Nancy ofc sec King Hunter Inc h107 N Spring  
 apt 1  
 " Nora D (wid John E) r612 Stirling  
 " Pauline waitress Louis Cafe r1500 Front  
 " Richd tex wkr Blue Bell r RD 1  
 " Robt W (Annie L) mgr Mrs Malissa Blalock  
 h1403 Randolph av  
 " Wilma typ Mtr Carriers Traffic Assn r728  
 Percy  
 Geoghegan Ethel S Mrs sec Kriegsman's Inc r  
 2641 Stratford dr  
 George Anne M Mrs sten Pomona TCCo h1104  
 Magnolia apt 9  
 " Annie S Mrs shuttle flr Carter Fabrics h  
 118 Bruce

218 S. DAVIE

ALL SEA FOODS IN SEASON—DELIVERY TO ALL PARTS OF CITY

TEL. 8131

921 W. Lee

**Hodgin Roofing & Supply Co., Inc.**  
 DEALERS FOR RUBEROID PRODUCTS  
 ASPHALT SHINGLES—ROLL ROOFING—ASBESTOS SIDING—BUILT-UP ROOFING  
 SHEET METAL WORK OF ALL KINDS

Tel. 2-4607

**EMILE HODGE APPLIANCES, INC.**

"EVERYTHING ELECTRICAL"

220 W. Market St.

Phone 8431

# PHIPPS HARDWARE CO., INC.

Reach Sporting Goods, Builders' Hardware, B.P.S. Paints, Guns, Ammunition,  
Fishing Tackle, Oil Heaters, G. E. Appliances, China and Gifts

215 NORTH ELM

PHONES 2-0179 AND 2-0170

GEORGE  
" Betty S Mrs shuttle flr Carter Fabrics r118 Bruce  
" Chas P (c; Edith W) sub clk PTS h914 Willow rd  
" Daisy N (wid R Wesley) cafeteria wkr Mock Judson V Co r1204 Magnolia  
" Doris J clk Am Optical r118 Bruce  
" Frances L clk-typ Collr Int Rev r605 N Elm  
" Fred K (Bernice C) food broker h2015 Roanoke dr  
" Gladys E sten W H Weaver Constn r1013 N Elm apt B5  
" Helen (c; wid Chas) h193 S Lyndon  
" Julius (Ruth) clk Cone Mills h905 Foushee (B)  
" Lillie (c) maid r5 Meadowbrook dr  
" Louise M Mrs emp Western Elec h1814 J av  
" Millard W (Annie S) carp h118 Bruce  
" Robt A (Mildred A) bus opr Duke Pwr r513 Vandalaria rd  
" Robt H (Anne M) slsmn G P Food Distrs h1104 Magnolia apt 9  
" Ruth Mrs emp Mock Judson V Co h1905 Foushee (B)  
" Swanson (Louise M) carp John T Simmons h1814 J av  
" Wm C (Helen V) plmb Wray Plmbg h2010 Clemmons  
George's Cafe (Gus D Kontoulas) 803 E Market  
" Grill & Cafe (Geo Karides) 352 S Elm  
Geraghty Thos E (Jeanne K) div staff eng Bur Mills h1603 Grove  
Gerald Eugene (c; Malvola M) porter Kress' h812 E Bragg  
" Jennie waitress Rex Cafe  
" John (c) dishwshr Peidmont Memorial Hosp r812 E Bragg  
" W Alston (Ethel H) field supvr Pilot Life Ins h1802 N Elm  
Gerhard John J (Nina B) sls mgr Chase Bag h504 E Lake dr  
Geringer Wesley C constable 123½ W Market r Brown Summit NC  
Gerner B M Mrs smstrs Blue Bell r2406 Mc Connell rd  
" Grady E cln Cone Mills r Julian NC  
" Robt (c) lab Sears r Summerfield NC  
Gerring Doris (c) switch bd opr United Taxi r614 Logan  
Gerringer A B Mrs smstrs Blue Bell r Gibsonville NC  
" Ren M cln Cone Mills r Julian NC  
" Bertha (wid Hugh P) h718 Dillard  
" Betty H Mrs cash Hosp Sav Assn of NC h560 Overlook  
" C L Mrs smstrs Blue Bell r McLeansville NC  
" Clyde L prsmn Container Corp of America r Whitsett NC  
" Colon L (Doris S) swpr Cone Mills h205 Lawrence  
" Dennis B pkr Sears r718 Dillard  
" Doris S Mrs opr Blue Bell h205 Lawrence  
" Edna Mrs emp Sears h1535 McCormick  
" Floyd M (Beatrice L) mach opr Cone Mills r RD 5  
" H Leslie (Edna) serv mgr Monroe Calculating Mach h1535 McCormick  
" Hugh L atndt Smyre Sunset Serv r Guilford College NC  
" J Lucille Mrs beauty shop 3603 E Bessemer av (B) h do  
" June tex wkr Cone Mills r Elon College NC  
" Lillie M emp Sears  
" Lillie M slsmn Kress' r Julian NC  
" Linley W jr (Mary) emp Caro Steel h618 S Holden rd  
" Marion T ofc sec Gboro News r3508 E Market  
" Mary F coordinator Bur Mills r417 Woodlawn av  
" S Hilton (Margt) slsmn h1700 N Elm apt Q3  
" Talmadge C (Annie) asmlbr Wysong & Miles Fdry h3508 E Market (B)  
" Vance R (J Lucille) driver Associated Transport h3603 E Bessemer av (B)  
" Wilson O (Betty H) ofc wkr Caro Steel h560 Overlook  
Gerry Paul (Oakhurst Swimming Pool)

Getchell Wilmah M (Eliz H) USA h2 Branch ct  
Geter Jas (c) lab Duke Pwr r605 E Gaston  
Gethsemane Baptist Church (c) 110 Ireland  
Getsinger David L (Jessie A) core mkr Guilford Fdry r811 Walker av  
" Jessle A Mrs sec Carolina-Va Distributing r811 Walker av  
Getz Harry G (Rita G; Dan's Cafe) h827 Terrell  
Gholston Nelson (c) carp r405 Huffman  
Gholston Wm (c; Lucy) lab h913 Wilmington apt 1  
Gianopolous Florence Mrs (Food Shoppe) h309 W Sycamore  
" Saml (Florence M; Food Shoppe; Royal Grill) h309 W Sycamore  
" Wm S (Angeline) sec-treas Du Page Mfg h514 Ashland dr apt C  
Gibbons Helen L Mrs cash Merrill Lynch Pierce Fenner & Beane h1202 W Market  
" Kenneth C (Helen L) sls rep Overnight Trasp h1202 W Market  
" R G mgr EAL r RD 1  
" Wm L (Winnie F) clk-in-charge PO r RD 1  
" Wm L jr (Florence R) clk PO h3409 Sunnycrest av (B)  
Gibbs Carmel serv mn Corry Lynch Mtrs r RD 2  
" Delbert A (Idell McM) h505 State  
" Estelle emp Jos Ruzicka r Guilford College NC  
" Francis O (Ruth B; Sou Mech Products) h403 Aberdeen ter  
" Gaiher (c) h800 Ashe  
" Geo C slsmn h rear 1209 Gregory  
" Geo K (Rena; The Paragon) h1407 Mayfair  
" Idell McM Mrs sprn Cone Mills h505 State  
" Iva M clk Graham Production Credit Assn r Lane rd  
" John (c; Evelyn) bldg contr 1100 Logan h do  
" John F (Juanita C; Industrial Wldg) h1613 Morton  
" John H (Bertie K) driver Central Mtr Lines h54 Causey (P)  
" John R (c) jan SBT&T r624 Lindsay  
" Juanita C Mrs bkpr North State Chevrolet h1613 Morton  
" Larry (c) lab Swift & Co r RD 1

## GIBBS MACHINE COMPANY

R A GIBBS, Owner  
MANUFACTURERS  
TEXTILES MACHINERY SPECIALTIES  
CONTRACT MACHINE WORK  
FOUNDRY, BRASS, ALUMINUM  
1023 W Lee  
Telephone 5088  
(See page 138 Buyers' Guide)

" Mary M Mrs sprn Cone Mills r RD 5  
" R Aubrey (Marjorie; Gibbs Mach Co) h1209 Gregory  
" Romano opr SBT&T r121 McIver apt 4  
" T Allen (Haille H) supt Gibbs Mach h907 Terrell  
" Warmoth T (c) dean A&TCol h420 N Dudley  
" Warmoth T (c; Marie H) tchr Dudley High Sch r1113 McGee  
" Wm I (Mary M) bus opr Duke Pwr r RD 5  
Gibney Edw S (Florence M) supvr Bur Mills h608 S Elam av  
Gibson Arth I (Eliz G) slsmn Dewey W Fields Gro r1702 Glenwood av  
" Belton H carp Sears r RD 7  
" Belton H jr stockmn Sears r1636 Spring Garden  
" Betty J opr SBT&T r3910 Keheo dr  
" Clarence F (Julla J) slsmn Sou Dyestuff h2639 Walker av  
" Cleveland C (Zonie M) warp hanger Gboro Weaving r RD 6  
" Donald H cook Sunset Grill r1702 Glenwood  
" Eliz G Mrs marker Ellis-Stone r1702 Glenwood av  
" Ella M clk Jeff Life

# STARR DAVIS COMPANY, Inc.

Insulations

502 GUILFORD AVE.

TEL. 5250



**JOHNSON  
MOTOR COMPANY**  
REPAIRS ON ALL MAKES OF CARS  
WHEEL ALIGNING  
Telephone 6736  
321 East Market Street



**Citizens Loan & Finance Corp.**  
SIGNATURE AND COLLATERAL LOANS

"LET US MAKE YOU YOUR NEXT LOAN"

Phone 3-6991

225-A N. Elm St.

# Hall-Putnam

CLOTHING COMPANY  
 THE HOUSE OF COURTESY  
 HART SCHAFFNER & MARX CLOTHES

110-112 N. Elm

Phone 6559

## GIBSON

"Elmo (c) emp Griffin Pie r704 Sevier  
 "Emily E (wid Harry) h1702 Glenwood av  
 "Esther G Mrs smash hd Cone Mills h912  
 Englewood  
 "Ethel (c) cook r301 Gillespie  
 "Evelyn fcty wkr Troxler Hosiery r921 Fous-  
 hee  
 "Fannie (c) maid King Cotton Beauty Salon  
 r310 Beech  
 "Felton M driver Carolina Mtr Exp r709 Walker  
 av apt I  
 "Floyd L jr (c; Elma M) swpr Cone Mills r  
 Gibsonville NC  
 "Franklin E (Hazel F) lieut City Police  
 Dept h805 Simpson  
 "Fred (c; Georgia M) hlpr Bill Lindley's  
 Ezzo Serv r367 W Bragg  
 "Grace clk Sou Ry h1006 Walker av apt 12  
 "Grace G Mrs seamer Mock Judson V Co h215  
 E McCulloch  
 "Harold H (Alice) claims mgr Iowa Natl Mut  
 Ins r McConnell rd  
 "Harold L sta mgr Piedmont Airlines r Win-  
 ston Salem NC  
 "Helen S Mrs tex wkr Cone Mills  
 "Ice Cream Co Jean Oakes mgr 306a S Elm  
 "Jas (c) porter Gboro-High Point Airport  
 r Walker av  
 "Jas C (Frances) asst dept mgr Sears r  
 Summerfield NC  
 "Jas W (Esther G) tex wkr Cone Mills h912  
 Englewood  
 "John r5 Hewitt (P)  
 "John F (Vira G) r8 S Church (P)  
 "John H (c; Ruby M) tex wkr Cone Mills r  
 Pomona NC  
 "John W (Dorothy E) slsmn E C Atkins & Co  
 h1502 Liberty dr  
 "June S Mrs btry flr Cone Mills h2409  
 Cypress  
 "Lillian K (wid J R) btry flr Cone Mills h  
 1200 18th  
 "Louis E (Thelma H) dofr Cone Mills r RD  
 2  
 "Lydia Mrs furn rms 434 W Smith and slsmn  
 Sears h1513 Marion  
 "M F driver Carolina Mtr Exp Lines r Walker  
 "Madie L Mrs btry flr Cone Mills r2400 Ma-  
 ple  
 "Mary Mrs ofc sec Pilot Life Ins r High  
 Point NC  
 "Mary C ofc sec Hollady-Peer Brokerage r  
 1513 Marion  
 "Mary M Mrs r3200 Oakland av  
 "Mary W Mrs spir Cone Mills h1505 17th  
 "Milton (Helen S) repr Cone Mills  
 "Minnie E (c; wid Edw) h331 W Bragg  
 "N Lloyd (c) blr Container Corp of America  
 h301 Gillespie  
 "Otis W (Alma M; Guilford Broom Wks) h  
 Cherry la (Gifd Col)  
 "Paul H (Bernice D) dep County Sheriff h104  
 W Smith  
 "Paul H parts mgr D W Winkleman Carolina  
 r High Point NC  
 "Pauline emp Western Elec r1200 18th  
 "Percy M (June S) insp Cone Mills h2409 Cy-  
 press  
 "Quinton (Justine M) glass ctr Binswanger &  
 Co h500 Pearson apt J2  
 "Rachel I order flr Sears r High Point NC  
 "Robena B Mrs (c) fnshr Lucas Dry Cln, r2825  
 Camborne  
 "Robt J (Lydia) carp h1513 Marion  
 "Robt L jr mech Hawthorn Flying Serv r Win-  
 ston Salem rd  
 "Rosevelt (c) porter Gboro Orange Crush Btlg  
 r219 W Bragg  
 "Saml C (Mary W) tex wkr Cone Mills, h1505  
 17th  
 "Steph Instr Sears r RD I  
 "Steph A jr tex wkr Cone Mills r921 Foushee  
 "Thelma H Mrs spnr Cone Mills r3513 Church  
 "V Dale opr SBT&T r1513 Marion  
 "Vernon (c; Robena B) lab WCUNC r2825 Cam-  
 borne  
 "Viola Mrs h2400 Maple  
 "W Frank (Gertrude H) meat ctr Hepler Gro  
 h614 N Elm

## GIBSON

"Wade J city police r1505 17th  
 "Walter L jr (Madie L) bobamn Cole Mills r  
 2400 Maple  
 "Wm G (Priscilla) mech Burton Auto Serv r  
 RD 7  
 Giddens Paul sht mdl wkr Atlantic Engineering  
 r Julian NC  
 Gideon Dora B Mrs opr SBT&T h815 Silver av  
 "John C (Dora B) stock mgr Jewel Tea h815  
 Silver av  
 "Luther M (Naomi J) slsmn Dick's Lndry h  
 1207 Walker av  
 "Luther M jr (Thelma B) teleg editor Gboro  
 Record h3910 Walker av  
 "Naomi J Mrs tchr Singer Sewing h1207 Walker  
 "Thelma B Mrs prf rdr Trade Typesetters h  
 3910 Walker av  
 Gideons Orrie J (Edna P) supvr Cone Mills h  
 2137 Textile dr  
 Giertz Barbara Mrs clk S LaRose Inc h514 Simp-  
 son  
 Gifford A Stacey lwyr 113 Stafford pl R207 h  
 1221 Briarcliff rd  
 "J John r1221 Briarcliff rd  
 Gift Charlotte N (wid Luther) tchr Gillespie Pk  
 Sch h409 N Cedar apt B  
 Gilbert Alice E slsmn Woolworth's r1511 14th  
 "Alonzo G (Nancy L) slsmn Meyer's r1618 Mar-  
 ion  
 "Annie R Mrs twister Mock Judson V Co r527  
 Stirling  
 "Carrie S Mrs r2008 Todd  
 "Cary A jr (Treva M) order flr Sears h527 Stir-  
 ling  
 "Chas C (c) emp Thomas & Howard r605 Nixon  
 "Clara M Mrs shuttle threader Carter Fabrics  
 r4801 Winston rd  
 "Cleva C Mrs nurse Piedmont Memorial Hosp  
 h1618 Marion  
 "Connie H (wid D N) h1800 N Elm apt CI  
 " & Donnell Grocery (c; Harold J Gilbert & W  
 W Donnell) 324 Percy  
 "Dorothy L assoc prof Gifd Col r do  
 "Edith Mrs clk Woolworth's r1511 14th  
 "Harold J (c Gilbert & Donnell Gro) r328 Percy  
 "Herbert D sl rep Employers Mutuals of Wau-  
 sau r215 Kensington rd  
 "Ida M Mrs (c) prsr Modern Cln h829 Broad av  
 "J Gurney dept supt Gldg Col r do  
 "Jas F (Jean) dir Cone Memorial YMCA r803  
 Homeland av  
 "Jas O yarnmn Carter Fabrics r813 Dillard  
 "Jan G record clk Sears r1608 Wright av  
 "Levada M (wid Kelly) h813 Dillard  
 "Lillian M (wid Edw) r1302 W Bessemer av  
 "Louise (c) h605 Nixon  
 "Lulu tchr Lindley Elementary Sch  
 "Mary C Mrs clk Justice Drug hi Rucker (P)  
 "Nancy opr Ennis Beauty Salon r1618 Marion  
 "Nancy L Mrs ofc sec Mock Judson V Co r  
 1618 Marion  
 "Richd L USA r1618 Marion  
 "Thos E rec clk Crane Co r1618 Marion  
 "Thos U (Mary C) mldr Wysong & Miles Fdry  
 hi Rucker (P)  
 "Treva M asst cash Montgy Ward r527 Stirling  
 "Wm P (c; Ida M) porter Container Corp of  
 America h829 Broad av  
 Gilbreath see also Gilreath  
 "Betty S clk Jeff Life r RD 8  
 "Chas R (Mary E) spnr Carter Fabrics r RD 7  
 "Esther W Mrs tchr PS h1008 Westover ter  
 "Jackson F (Esther W) slsmn Morrell Meat h  
 1008 Westover ter  
 "Jas W (Mabel F; Art Barber Shop) h616 Jul-  
 lan  
 "Robt G qlr Carter Fabrics r RD8  
 Gilchrist Arth (c) lab Buffalo Rock r727 Wil-  
 mington  
 "Chas R (Doris E) line formn Duke Pwr r  
 Brown Summit NC  
 "G M (Della) mach Newman Mach r RD 5  
 "Geo (c; Bessie) lab h2113 Lutheran  
 "Hector A (c; Mamie E) lab Coca-Cola h727  
 Wilmington  
 "Janie (c) cook Mrs Maggie Owens r228½ N  
 Gilmer  
 "John N (Nettie W) linemn Duke Pwr r Brown  
 Summit NC



RADIO DISPATCHED CABS  
 "THEN COUNT THE MINUTES"  
 229 E. Sycamore Dial 5112



BLUE BIRD TAXI OF GREENSBORO, Inc.

OAKMONT,  
 Inc.

COMMERCIAL,  
 RESIDENTIAL  
 BUILDING  
 CONTRACTORS



Estimates Given  
 Bids Submitted



Over 25 Years  
 Experience  
 in Building



Lawndale Dr.  
 Extn.  
 RD. 2, Box 116

Tel.

3-9877

## TATUM-DALTON TRANSFER CO.

STORAGE  
 CRATING — MOVING — MERCHANDISE HANDLING

311 E. Washington

Tel. 3-0537

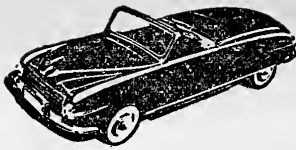

## BURNS USED CARS

"We Sell The Best for Less"  
BUY—SELL—TRADE

205 N. DAVIE

TEL. 4-6622

## THE BONITZ INSULATION CO.

DISTRIBUTORS

### ENGINEERS • CONTRACTORS

HOME INSULATION — PIPE AND BOILER COVERING  
COLD STORAGE ROOMS — SOUND CONTROL

411 PRESCOTT

Phone 5742

## N. B. EMORY

ALL KINDS OF ROOFS  
SHEET METAL—ASBESTOS—SHINGLES—SLATE—TIN—TILE  
FREE ESTIMATES

Lamb Rd, Off Freeman's Mill Rd, R. D. 7, Box 82

GILCHRIST  
" Lewis (c; Ethel) hlpr WCUNC h407 Law  
" Mamie E Mrs (c) maid Center Theatre h727  
Wilmington  
" Minnie (c; wid Martin) folder New Method  
Lndry r1225 Gray  
" Philip (c; Janie) brklyr h107 Huffman  
Gilcrease Thos (c) grndr Wysong & Miles Fdry  
r1015 Willow rd  
Gilcrest Isaac Indry wkr Wesley Long Hosp r315  
Gilmer  
Gildersleene Geo B (Mary E) acct Western Elec  
r3012 High Point rd  
Giles Annie P Mrs crdr Carter Fabrics h324 Law-  
rence  
" David H (Frances J) buyer Sears h1109 N  
Elam av  
" Edgar A (Annie P) spnr Carter Fabrics h324  
Lawrence  
" Hubert C (c; Lorene) plstr h1604 Salem  
" I E (Mabel E) restr h2000a Wilson  
" Jacob R (Blanche) v-pres Davis Tire Co Inc  
h126 Beverly pl  
" Jas (c; Ola) countermn WCUNC h1007 Gregg  
" Julian B sht ml wkr Modern Mtl Products r  
RD 5  
" Mabel E Mrs ofc sec Adamson Cadillac Olds  
h200a Wilson  
" Mary A asst prof WCUNC h504½ N Greene  
" Ola Mrs (c) opr Wilkins Beauty Shop h1007  
Gregg  
" Saml (c; Ardelia) lab h900 Ivy apt U3  
Gill see also Guill  
" Alex (c; Annie M) jan A&TCol h705 Dewitt  
" Alex 111 (c) USA r920 E Market  
" Alfonso (c; Bellenia) trucker Cone Mills h  
900 Douglas  
" Ann (c) waitress Red Lantern Cafe r920 E  
Market  
" Chas O (c) lab h805 Douglas  
" Doris (c) r920 E Market

GILL EDWIN, U S Collector of Internal Revenue,  
District of NC, r King Cotton Hotel 401 S  
Davie

" J Cirt (c; Margt B) studt h2601 E Market apt  
12B  
" John (c; Nancy) lab h517 Haywood  
" Kathleen Mrs (c; Alexander's Beauty Box) r  
209 N Dudley  
" Larry A (Pauline) sls rep Fredrickson Mtr  
Exp h1826 Freeman's Mill rd  
" Leola Mrs (c) maid h920 E Market  
" Louise Mrs (c) opr Orchid Beauty Salon h  
1121 McGee  
" Margt (c) r920 E Market  
" Nancy (c) chkr Bessemer Lndry r517 Haywood  
" Neva (wid Grover D) h612 Forest  
" Newman (c) studt r920 E Market  
" Odell P Mrs (c) maid h rear 1804 Rolling rd  
" Pauline Mrs clk Curtis Candy h1826 Freeman's  
Mill rd  
" Robt (c) r841 Austin  
" Wallace T (Mary H) asst div supt Duke Pwr  
h1333 Seminole dr  
" Wm (c; Louise) porter h1121 McGee  
Gillam see also Gilliam  
" Dorothy M Mrs sten County Welfare Dept r  
RD 7  
" Eug F (Dorothy M) agcy asst Jeff Life r RD 7  
" Mary (c) r402 Chestnut  
" Neva H (wid Eug F) bkpr Manning's Studio  
h724 N Eugene  
" Peter (c) pipe ftr Lambeth Constn r402 Chest-  
nut  
Gillard Nathl (c) porter Gate City Hotel r212  
Spencer  
Gillespie see also Gillispie  
" E Eug (Mattie L) h709 Simpson  
" J Jennings (Lillian L) tex wkr h404 S Chap-  
man  
" Jean (c; wid John) maid h120 N Beech  
" John McI (Louise S) sls mgr Newman Mach  
h1013 N Elm apt A1  
" Leola C tchr r404 S Chapman  
" Luvania (c) r421 Banks  
" Park Golf Club Inc Ernest G Edwards mgr Troy  
at city limits  
" Park Junior High School Wm B McIver prin  
1900 Asheboro

GILLESPIE  
" Park Kennels (Walter S Corsbie) 2206 Ashe-  
boro  
" Street Grocery (c; Mrs Lexie E Dansby) 429  
Gillespie  
Gillette Jeanette r3011 High Point rd  
Gilley see also Gillie  
" Annie P (wid Wm T) h1201 Walnut  
" Cleatus J (Ruth C) beamer Cone Mills h1610  
Phillips av  
" David (c) pimb h1320 Ashe  
" Jas P serv mn City Garage r1201 Walnut  
" Luzine R r1201 Walnut  
Gilliam see also Gillam  
" Allie D Mrs (c) maid h1518 Ashe  
" Ann (c) waitress Red Lantern Cafe r920 E  
Market  
" Annie G (c; wid Wm E) maid h1219 Gray  
" Bertha A (c; wid Jas) h402 High  
" C Frank (Jessie C) meat ctr h1101 W Wendover  
" Chas W (c; Hettie J) emp Sou Ry h902 Julian  
" Clinton T clk Food Palace  
" Doris C Mrs clk US Int Rev r Elon College NC  
" Fredk K acct Thos L Matlock r Burlington NC  
" Jessie C Mrs bkpr Jones Automotive h1101 W  
Wendover av  
" Maggie (c; wid Wm) h334 W Bragg  
" Mamie B (wid Berry) h720 Holt av (B)  
" Porter (c; Annie L) constn wkr r334 W Bragg  
" Robt A (Mary L) v-pres Bur Mills h803 Do-  
ver rd  
Gillard Andrew (c) r4100 Raleigh rd (B)  
" David emp Guilford Industries for the Blind  
r910 Willow rd  
" Wm C tractor opr Sears r301 Bond  
Gillie see also Gilley  
" Douglas L studt r830 Terrell  
" Dowell W (Ella D) tex wkr Cone Mills r1413  
Cypress  
" Jas C (Mamie F) pntr h2224 Spring Garden  
" Jas W pntr r2224 Spring Garden  
" Lester P (Audrey V) driver Butler's Self  
Serv h830 Terrell  
" Margie K clk-typ Jeff Life r2224 Spring Gar-  
den  
Gilliland A Thos (Ruth D) mtcemn Mock Judson  
V Co h1914 Walker av  
" Bennett R (Frances G) swpr Cone Mills r Bur-  
lington NC  
" Hudson K (Margt L) coml rep SBT&T h1401b  
Whilden pl  
" John A (Lois S) kntr Mock Judson V Co h  
1901 Buffalo  
" Lois S Mrs btry flr Cone Mills h1901 Buffalo  
" Margt L Mrs sten SBT&T h1401b Whilden pl  
" Ronald L appr Cone Mills r3500 Church  
" Ruth D Mrs chkr Vick Chem h1914 Walker av  
Gillis Arnie E (Mozelle M) h607 Willard (B)  
" John W (Geraldine) jan WUTEleg r910 Johnston  
Gillispie see also Gillespie  
" Eliz R clk Sears r Pinecroft rd RD 7  
" Jos C (Eliz R) asst purch agt Bur Mills r  
Lawndale dr ext  
" Margt A Mrs smstrs Gboro Lndry & Cins h4327  
Harvard av  
Gillmore Ruth Mrs (c) r1001 Bilbro  
Gillon Bennie (c; Ozella) emp Intnatl Harvester  
h1005 E Bragg  
" John C (c) jan Intnatl Harvester r1005 E Bragg  
" Ozella Mrs (c; Ozella's Beauty Shop) h1005  
E Bragg  
Gilly Jake (c) lab Johnson Coal r1200½ S Ashe  
Gilmer Annie (c; wid Geo) svpr L Richardson  
Memorial Hosp h125 N Overmeyer  
" Bernard G (Finnie L) h102 N Edgeworth  
" Bertha Mrs (c) maid h1708 McConnell  
" Bertha (c; wid Crockett) maid h1541 Gorrell  
" Clifton (c) orderly L Richardson Memorial  
Hosp r1109 Duke  
" Clifton I (c) porter Ry Exp h1109 Duke  
" E J (c) prsr Mrs Essie B Meares r115½ E  
Market  
" Evander Jan A&TCol  
" Jas (c; Theora) driver Kraft Foods h323 Gil-  
lespie  
" Jas (c) dispr Daniel Taxi Serv r23 Biltmore  
ct  
" Jas L (c; Carrie L) porter Hotel Clegg h23  
Biltmore ct  
" Jennie (c) maid h1011 E Bragg

## MURRAY'S WOOD WORKS

Specializing in  
Built-In Cabinets, Mantels, Entrance Frames, Etc.

1621 BATTLE GROUND AVE.

TEL. 7289

# GREENE STREET DRUG CO.

PRESCRIPTIONS—DRUGS—SUNDRIES

FREE DELIVERY

124 S. Greene Cor. Sycamore

Phone 5177

## GILMER

" Jennie (c; wid Alex) h433 E Washn  
 " Maggie (c) h407 Stewart  
 " Melvin (c) lab Pomona TCCo r Pomona NC  
 " Nervin (c; Nannie) emp King Plstr h909 Ross  
 " Percy (c; Daisy M) picker Cone Mills h524  
 Best  
 " St Grocery (Vestal E Pope) 601 E Gaston  
 " Tenner cook A&TCO r407 Stewart  
 " Wade L (c) lab Columbia Baking r RD 7  
 " Will whsemn Lewis & Huffman Stge r306  
 W Whittington  
 " Wm (c; Lena T) lab Pomona TCCo h18 Mea-  
 dowbrook dr  
 " Wm M (c; Amy F) h1234 Gray  
 Gilmore Aileen sec NC Broadcasting Co h2410  
 Sherwood  
 " Annie E (wid Wm H) r208 Willard  
 " Beatrice Mrs (c) maid h2000 Stanley  
 " Beauty Shop (Carl Gilmore) 222 S Greene  
 " Brooks W studt r108 E Avondale  
 " Carl (Eliz H; Gilmore Beauty Shop) h521 Jef-  
 ferson  
 " Carolyn (c) maid r2131 McConnell  
 " Clara M h108 E Avondale  
 " Claude A (c; Synobia B) lab h1005 Willow rd  
**GILMORE CLINIC INC, L B MacBrayer Business**  
**Mgr, Virginia Shelton Asst Business Mgr,**  
**342 N Elm, Tel 3-6911**  
 " Clyde M (Jackie) phys 342 N Elm R100 h108  
 E Avondale  
 " Clyde M jr (Lois) sec-treas Piedmont Whol  
 Florist h3509 Kirby dr  
 " Eddie M (Sadie M) tex wkr Cone Mills r2404  
 Poplar  
 " Emma J Mrs cash Meyer's r122 Concord  
 " Grady L (Pauline P) trucker Cone Mills r  
 h602 Upland dr  
 " Henry jr (c) dishwshr Gboro Country Club r  
 1006 E Washn  
 " Homer E (Jean S) mech Home Specialty Shop  
 r2516 Freeman's Mill rd  
 " Jas (c; Virga F) carp h2828 Camborne  
 " Juanita Mrs (c) cook Meyer's h2412 Charlotte  
 " Mary E Mrs r2410 Sherwood  
 " Mingo (c; Mary K) h902 Gibson  
 " Pauline r1602 Upland dr  
 " Ruth M (c) mach opr Model Lndry r132 Mitch-  
 ell  
 " Sadie M Mrs splr Cone Mills r2404 Poplar  
 " Susie (c) maid WCUNC r1119 S Cedar  
 " Thos (c; Sue) lab Pomona TCCo h217 Durham  
 " Walter M (c; Juanita) driver City h2412 Char-  
 lotte  
 " Wm E (Ada) driver h1602 Upland dr  
 Gilreath sec also Gilbreath  
 " Alf J (c; Mae W) tex wkr Cone Mills r Gull-  
 ford College NC  
 " Cicero (c) lab W L Oldham Plmb h1214 Tus-  
 caloosa  
 " Elva M mech Sears r Gullford College NC  
 " I A hlpr Sou Ry  
 " Mittiena ofc sec Coml Credit r312 N Davie  
 " Russell (c; Beatrice) jan Jewish Synagogue h  
 323 Percy  
 Gilson Jas (c; Fannie) jan Gboro High Point Air-  
 port r310 N Beech  
 " Wm (c; Jessie) studt r319 N Beech  
 Gilyard David (c) lab Cone Mills r911 Gibson  
 " Eliz B Mrs (c) opr Mary Greenlee h602 Ireland  
 " Hannah (c) maid St Leo's Hosp r915 Gibson  
 " Isaac (c; Eliz B) tire recapper Holden Recapp-  
 ing h602 Ireland  
 " Junior (c; Geneva W) jan Cone Mills h911  
 " Mack (c; Rosalie M) jan Gboro College h216  
 Ireland  
 " Rebecca kitchen wkr Wesley Long Hosp r911  
 Gibson  
 " Wallace (c; Rosa C) hlpr Cone Mills h915 Gib-  
 son  
 Ginger Clair H (Edith M) with Clair H Ging-  
 her & Son h3801 E Bessemer av (B)  
 Ginn Mary L assoc prof Gboro College r do  
 Ginnings Gerald K insp Retail Credit r414 North-  
 ridge  
 " Paul M (Reva R) dean of instr Gboro College  
 h414 Northridge  
 " Reva R Mrs tchr Bessemer Sch h414 North-  
 ridge

Ginyard Eloise (c) maid r527 Haywood  
 " John H (c; Maggie) h217 Bingham  
 " Mary E Mrs (c) prsr New Method Lndry h527  
 Haywood  
 Gioldas Nick (New Star Cafe) r3133 E Market  
 Gipple Mary S Mrs clk Jeff Life r Gibsonville  
 NC  
 Girard Insurance Co Byrl Higgs State agt 101 N  
 Elm R820  
 Girl Scouts Inc Mrs Douglas Long exec dir 220  
 Church  
 Girton Lula r2504 Vine  
 Gist Annie L (c) tchr PS r442 Gorrell  
 " Arth (c; Louise B; Magnolia House) h442  
 Gorrell  
 " Arth jr (c) studt r442 Gorrell  
 " Herman (c) studt r442 Gorrell  
 Gittleman Shirley Mrs mgr Robinson's h1036 W  
 Market apt 11  
 Givver John P (Mary S) h213 Westover ter  
 Gladden Elise (c) r114 Chaleen ct  
 Gladney Bosie (c) driver Gboro Ice & Coal r1109  
 Freeman's Mill rd  
 Gladson Edith E bmo Collr Int Rev r410 Wiley  
 " Jas S (Sue M) linem Duke Pwr r RD 6  
 " Lizzie M (wid Jas D) h410 Wiley  
 Gladstone Doris r815 Haywood  
 " Ruth Mrs r703 Walker av  
 Gladwell Carma A Mrs asst chf opr SBT&T h210  
 Blandwood av  
 " Chas fl sander Gooch V Gladwell r1104 Belle-  
 vue  
 " Elwood fl sander Gooch V Gladwell r RD 5  
 " Gooch V (Lura H) asst dept supt Columbia  
 Lndry h400 Blandwood av apt 4  
 " Gooch V (Loretta A) fl sander 1104 Belle-  
 vue h do  
 " Lura H Mrs wr Bur Mills h400 Blandwood av  
 apt 4  
 " Robt T (Carma A) fl sander 210 Blandwood av  
 h do  
 Gladys Beauty Nook (c; Mrs Gladys E Lytle)  
 1308 Ashe  
 " Lingerie Shoppe Inc Sara Goldstein pres Mrs  
 Helen G Markowitz v-pres Nathan Marko-  
 witz sec-treas women's clo 118 N Elm  
 Glaesner Mary T Mrs pricer Sears r High Point  
 NC  
 " Robt W bin loader Sears r516 Prescott  
 Glance H Pauline clk SBT&T h205 S Spring apt  
 1  
 Glandey Martin (c) dish wshr West End Grill  
 r17 Warren  
 Glaros Angeliki K Mrs waitress The Sandwich  
 Shop h521 N Cedar  
 " Nickolas (Angeliki K; The Sandwich Shop) h  
 521 N Cedar  
 " Spiru walter The Sandwich Shop r521 N Cedar  
**GLASCOCK DISTRIBUTING CO, Louis L Glas-**  
**cock Pres-Treas, Robert G Rives V-Pres, C**  
**F Langley Sec, Heating Equipment and**  
**Supplies, Wholesale 329 S Davie, Tel 4-1583**  
 " Eliz R (wid Lucius L) h203 S Chapman  
 " Estelle C (wid Wm F) draw  
 Weaving h327 E McCulloch  
 " Louis L (Lola M) pres-treas Glascock Distri-  
 buting Co h905 M gnolia  
**GLASCOCK STOVE & MFG CO, T A Glascock**  
**Pres, T A Glascock Jr V-Pres-Treas, B L**  
**Contrell Sec, Stove Manufacturers, Sales**  
**Dept 1600 W Lee, Tel 6155**  
 " Thos A (Carrie M) pres Glascock Stove & Mfg  
 Co h1814 StAndrews rd  
 " Thos A jr (Mary L) v-pres-treas Glascock  
 Stove & Mfg Co h207 Wentworth dr  
 " Wm F h868 Bellevue  
 Glascock Robt (c; Annie) lab City h1104 E Lee  
 " Thos (c; Bertina) prsr Glenwood Clns r502  
 High  
 Glasgow Betty M Mrs addressograph clk Jeff Life  
 r Julian NC  
 " Jesse (c; Pauline) stacker Am Agrl Chem h  
 313 East  
 " Jessie (c) h937 W McCulloch  
 " John E sawmill wkr Geo C Brown & Co r  
 1503 Spring Garden  
 " Robt (c; Annie) lab City Dept Pub Wks r1104  
 E Lee  
 " Wm L eng Wray Plmb & Htg h626 University  
 dr

SEIBERLING  
TIRES

DAVIS  
TIRE  
CO., Inc.

Seiberling  
Tires  
Wholesale  
and Retail  
Electrical  
Appliances

MAIN OFFICE  
414 S. Greene

Phone  
2-1182

SEIBERLING  
TIRES

CLEGG  
-KING  
MOTORS

PHONE  
5196

PONTIAC



Sales, Service  
and Body  
Repairing

508 - 512  
N. Elm St.



STAMPER OPTICAL CO.

A COMPLETE OPTICAL SERVICE

206 N. Elm St.

Phone 3-9286



# Guilford Builders Supply Co., Inc.

Complete Line of  
BUILDING MATERIALS

"You Can See It First If You See Us"

1621 BATTLE GROUND AVE.

TEL. 3-9481

**Wade's**  
DRY CLEANING

Three Convenient Locations  
607 S. Elm—Main Plant  
203 E. Sycamore St.  
328 W. Wash. St.

**SONNY  
SERVICE  
OIL CO.**

★  
**Gasoline  
Fuel Oil  
Kerosene**

★  
"The  
South's  
Most  
Beautiful  
Station"

★  
GREENSBORO  
408  
S. GREENE  
PHONE  
7188

Glass A Benj (Lillian R) pres Dixie Bedding h  
" A Irene counselor WCUNC r1600 Asheboro  
" Arth M asst section hd Bur Mills r116 Tate  
" Daisy B (wid John M) h1600 Asheboro  
" David M (Janie G) spare hd Cone Mills h  
501 Andrew  
" Edmond H (Christine J) hauling 4008 Oak  
Grove av (B) h do  
" F servm Piedmont Natural Gas r RD 6  
" Geo H (Irene T) genl contr 306 S Elam av h  
do  
" Gleta clk r112 $\frac{1}{2}$  Odell pl  
" Hazel S (Clara) sec Mtr Beatings & Parts h  
3808 E Market (B)  
" J M (Hazel) mech City Garage r RD 6  
" Jack (Westover Ter Stand) r3806 E Market  
(B)  
" Jas M USN r1600 Asheboro  
" Lee B (Garlene S) kntr Liberty Hosiery h1203  
Richardson  
" Lettie L r1014 Carolina  
" Maggie R (wid Chas) h3814 E Market (B)  
" Nancy maid 906 Cornwallis dr  
" Nancy A Mrs spl searcher Collr Int Rev r RD 6  
" Norma J clk Jeff Life r RD 6  
" Reuben R (Margt L) servm Duke Pwr r Ala-  
mance rd RD 6  
" Rossie D driver Phipps Hdwr r Alamance rd  
" Ruben (c) lab Swift & Co r RD 4  
" Saml W (Bertha) h114 E Avondale  
Gleason Callie A Mrs spnr Cone Mills r501  
Hewitt  
" Jack C (Barbara M) mtl lather r434 Battle  
Ground av  
" Marie slswn Silver's r Pomona NC  
" Wm T (Ann) emp Coca-Col r409 Pine  
Glendinning Anne H Mrs sec-treas Atlantic Coal  
& Oil Atlantic Insulating Co h1700 N Elm  
apt 22  
" Jas S jr slsmn K C Franklin Co r1700 N Elm  
apt H4  
Glendon Thos A jr (Louise) v-pres Transparent  
Packings h4005 Walker av  
Glenn Alberta Mrs (c) h1530 Ashe  
" Alice W (c; wid Chas) h524 South  
" Bess L (wid Harry L) ofc wkr Masonic & East-  
ern Star Home h2007 Rolling rd  
" Clarice H ironer Columbia Lndry r715 Gibson  
" Coley (c) hlpr Mstr Serv Sta r807 Gorrell  
" Colly (c; Hortense) plstr r611 East  
" Everal (c) lab Brooks Lbr r414 $\frac{1}{2}$  Mayo ct  
" Fanchon (wid Edwin E) h3 Brooks ct  
" Fannie H (wid Edmond C) h208 College pl  
" Geo L stm ftr W H Sullivan Co r RD 1  
" Geraldine (c) fnshr Lane's Lndry r442 Cole  
" Harry V (Lottie L) with Glenn Mus h422 N  
Elm  
" Hortense (c) emp King Cotton Hotel r611  
East  
" Iceylee K Mrs (c) ironer Columbia Lndry r  
1417 E Market  
" Jas (c) r1522 E Market  
" Jas (c) ball player r442 Cole  
" Jas (c; Ruth) studt r419 High  
" Jas W (Aline R) pntr Oliver Paint h410 Church  
" Jesse G (c) lab South Atlantic Bonded Whse  
r907 Ireland  
" Kate H Mrs h707 Dover rd  
**GLENN L W SEWING MACHINE CO (L W  
Glenn), New and Used Sewing Machines,  
Parts and Service for All Makes, Rental  
Service 122 N Davie, Tel 2-1209**  
" Lester N (c) lab Pomona TCCo r1012 E Mar-  
ket (G)  
" Lester W (L W Glenn Sewing Mach Co) r  
High Point NC  
" Lillian (c) elev opr Guilford bldg r RD 6  
" Louise (c) h129 W McCulloch  
" Lula A (c; wid Jas M) maid h715 Gibson  
" Mary K Mrs asst bkpr Tillman's Elm St Super  
Mkt r Pleasant Garden NC  
" Novella M Mrs (c) maid Montaldo's h907 Ire-  
land  
" Pauline E sten Cone Export & Comn r6 Brooks  
ct  
" Pete (c) rug cln Sosik Serunian Rug r907 Ire-  
land  
" Raymond (c; Viola) cook Lotus Restr h809 Reld  
" Raymond (c; Iceylee K) emp Coca-Cola r1417  
E Market

**GLENN**  
" Robt (c) porter Ashe St Sundry Shop r Ashe  
" Robt E atndt Smyre Sunset Serv r2007 Rolling  
rd  
" Robt F (Joan M) clk PTS h1409 Oak  
" Robt L (Gwendolyn) tchr Lindley Jr Hi Sch  
h2600 Spring Garden  
" Robt P (c; Novella M) hlpr Hodgkin Roofing &  
Sup h907 Ireland  
" Robt V (Bertha L) eng Sou Ry h2605 High  
Point rd  
" W T Mrs smstrs Blue Bell r Pleasant Garden  
NC  
" Willie F (c) maid King Cotton Hotel r1530  
Ashe  
" Woodrow F (Nellie G) monotype opr Trade  
Typesetters h1510 Randolph av  
Glenwood Beauty Shop (Addie C Robinson) 1337  
Grove  
" Cleaners (Hugh Davis) 2100 Freeman's Mill  
rd  
**GLENWOOD FOOD CENTER (Norman F and  
Davis L Kivette), Self Service Frozen  
Foods and Meat 1317 Grove, Tel 3-4179**  
" Friends Church Rev Norman S Carter pastor  
1802 Freeman's Mill rd  
" Methodist Church Rev Thos H Swafford pastor  
1417 Glenwood av  
" Methodist Church Educational Building 1409  
Glenwood av  
" Park Sanitarium (Mrs Birdie C Ashworth)  
1305 Glenwood av  
" Presbyterian Church Rev Jas D Carter pastor  
1205 Glenwood av  
" Radio Service (R Lynn Smith) 1402 Glenwood  
" Self Service Laundry (Grover S Mumford) 1313  
Grove  
" Service Station (Wm L Lambert) 1321 Grove  
" Variety Shop The (Mrs Edw W East) 1205  
Grove  
Glidewell Avery H Mrs opr SBT&T r320 Gorrell  
" Caleb E (Audrey S) supt Hodgkin Roofing &  
Sup h202 Lawrence  
" Jas A lab The Mable-Bell r321 E Lee  
" Jas H (Nancy T) carp English Consta h818  
Walker av  
" John carp English Consta r818 Walker av  
" John C (Ada C) h134 Higgins  
" Nancy T Mrs nurse 818 Walker av h do  
Globe Finance Co Jas M Wiggins pres Mrs Travis  
E Hatch sec 114 E Gaston  
**GLOBE SALES INC, Paul E Shope Pres-Treas,  
Household Furnishings 1835 Spring Garden,  
Tel 5857**  
Glossen E W mech Blue Bell r RD 2  
Glosson Allie J r2605 Williams  
" Colleen (wid Willie) r219 E Smith  
Glover Alvester Mrs (c) tchr PS h711 Best  
" Anna Mrs (c) maid Lemox Hotel h514 $\frac{1}{2}$  E  
Washn  
" Annie L (c; wid Dewey) h902 Austin  
" B C r3200 Oakland av  
" Bessie (c) r418 N Beech  
" Beulah (c) r520 High  
" C Wilbert (c; Mabel G) lab Cone Mills h1703  
11th  
" Caldwell (c) hlpr Bob's Smoke Shop r Austin  
" Carl W mgr Bob's Smoke Shop  
" Cecil firemn Piedmont Natural Gas r RD 8  
" Clarence J (c; Juanita) lab h531 Haywood  
" Clarence J (c) trucker Sou Ry r RD 6  
" Cora (c) maid Sedgfield Hotel h418 N Beech  
" Frances (c) maid r418 N Beech  
" Geo emp Canada Dry 515 Spring (P)  
" Guy N (c; Nena D) swpr Cone Mills r1012  
Cottage Grove av (B)  
" H R (c) h1004 Cottage Grove av (B)  
" Henry (c; Dora) lab h817 Logan  
" Herman R (c) cln Wade's Dry Cln r817 Logan  
" Houston B (c) mach opr Cone Mills r1703 11th  
" Ida (c) drsmkr 1621 E Market h do  
" J H (Lola) shop formn E F Craven Co r James-  
town NC  
" Jas (c; Pheobe R) prsr Lane's Clns h212  
W Whittington  
" Jas W jr (c) ydmn r1400 Ashe  
" Lee H (c; Anna) lab Jones-Snipes Lbr h514 $\frac{1}{2}$   
E Washington

# CORNATZER and MOCK

"Men's Wear"

121 W. Market

Dial 4-2394

# Southern Mechanical Products Co.

MECHANICAL SPECIALTIES

METAL STAMPINGS

3506 ALTON (BESSEMER)

TEL. 6922

## GLOVER

" Lily Mrs (c) maid Prago-Guyes r1004 Cottage Grove av (B)  
 " Lizzie (c) r4100 Raleigh rd (B)  
 " Lois r1710 Gordon  
 " Mabel P Mrs (c) Indrs h1400 Ashe  
 " Martha C (wid Geo) h304 E Whittington  
 " Mary H Mrs tex wkr Gboro Overall r414 Greenbriar rd  
 " Neva (c) maid Jefferson Std Bldg r1907 Mc Connell rd  
 " Oscar R (c; Etta) hlpr Cone Mills r416 Macon  
 " Otha L (c) tex wkr Cone Mills r1930 E Market  
 " Paul L (c) hlpr Bob Stroud's Pool Rm r902 Austin  
 " Pherley (c) fnshr Lane's Lndry  
 " Robt M (Genevia M) crdr Cone Mills r2410 Spring Garden  
 " Wm B (Ann A) drftsmn Mann & McLawhorn h1807 Villa dr  
 " Wm L (Ella McG) drwr Cone Mills h1614 11th  
 " Willie M maid Bur Mills r RD 1  
 " Willie M Mrs (c) waitress Half Moon Cafeteria r1005 1/2 E Market  
 " Winfred (c) r1703 11th  
 Glynn Jos P (Sara) emp Western Elec (Burlington NC) h2410 Wright av  
 Goad Ed (Goad Prod) r Madison NC  
 " Winnie (wid W A) r1210 18th  
 Gobbel Luther L (Marcia R) pres Gboro College r Guilford College NC  
 Goble Jas (Jane R) spare hd Cone Mills r501 Andrew  
 " Jas C jr (Janie R) tex wkr Cone Mills r RD 3  
 " Pansey clk New Method Lndry r RD 8  
 " Paul (Glenna) servmn Monroe Calculating Mach r Randleman rd  
 Gochnour Allen C (Ora L) eng Sou Ry h1030 Pearson  
 Godbey Margt A (wid Earl) h2004 Madison av  
 Godbold Lula B Mrs (c) h611 Bennett  
 Goddin Chas W (Charlene) supvr Pillsbury Flour Mills h1409 Woodside dr  
 Godfrey Alvin R (Peggy K) tex wkr Cone Mills r1114 Silver av  
 " Arth R erector hlpr Monarch Elev & Mach r310 W Washn  
 " Ava M emp Sears r1615 Marion  
 " Carl G (Ruby M) lm fxr Cone Mills h4308 Princeton av  
 " Carl G jr emp Mateer's Curb Mkt r4308 Princeton av  
 " Edith S Mrs bkpr Smith Sapp Moore & Smith h109 McIver  
 " Henry F (Ara M) instr Sears h1615 Mariou  
 " Herman H (Edith S) asmlr Wysong & Miles Fdry h109 McIver  
 " Jordan H (Hazel S) dept mgr Ingram Mtr h936 Circle dr  
 " Joyce emp Piedmont Memorial Hosp r3916 Howard dr  
 " Lucian C (Ruby A) fill hlr Cone Mills h2210 Cypress  
 " Marion B compt opr Sears r4401 Harvard  
 " Maxwell F (Thelma S) div head Sears h2613 Spring Garden  
 " Peggy K Mrs spnr Cone Mills r1114 Silver av  
 " Ruby M Mrs corres clk Collr Int Rev h4308 Princeton av  
 " Shirley P Mrs insp Blue Bell r402 Mayflower dr  
 " Thelma S Mrs rept Blue Bell h2613 Spring Garden  
 " Wm B (Zenobah B) exp 608 Summit av h do  
 Godley Ida L Mrs (c) prsr Columbia Lndry r 218 W Bragg  
 " Jas M (Lula M) h2237 Harman  
 " Pauline A Mrs (c) opr Allison's Beauty Shop r222 W Bragg  
 Godwin see also Goodwin  
 " Bernard B slsmn Gboro Nehi r806 Lowdermilk  
 " Chas emp Otis Elev r203 S Eugene  
 " Erphie McL (Margt N) lm fxr Cone Mills r Julian NC  
 " Harvey S (Louise C) pres-mgr Gobor Farm Equip Co h610 N Mendenhall  
 " I Mitchell dofr Cone Mills r1507 Holbrook  
 " Iler B Mrs wvr Cone Mills h1507 Holbrook

## GODWIN

" Ira A (Iler B) wvr Cone Mills h1507 Holbrook  
 " Jas M (Vela M) tex wkr Cone Mills h1897 Phillips av (B)  
 " Lawrence S whsemn Geo C Brown & Co r625 S Elm  
 " Lou r3200 Oakland av  
 " Margt N tex wkr Cone Mills r Julian NC  
 " Paul (Thelma S) picker Carolina Paint & Varnish Wks r Burlington NC  
 Goeppl Paul L (Edith A) br mgr Pure Oil Co h1006 N Elm apt 1  
 Goetze Herman M (Paula P) fxr Mock Judson V Co h1810 Madison av (SH)  
 Gofer Dora Mrs (c) cook The Alpot  
 Goff Clifford L (Doslkie V) driver Assoc Transport h418 N Edgeworth  
 " Harold W (Ola W) sub clk PTS r517 Tate  
 " Nancy E ofc sec South Atlantic Bonded Wshse r418 N Edgeworth  
 Goffe Carrie H Mrs serv asst SBT&T r1318 Woodside dr  
 Goforth David L (Marjorie B) sec-treas Arrow Exterminators Inc h1404 Whilden pl  
 " Iris M btry hd Cone Mills r343 W Lee  
 " Marie Mrs wvr Cone Mills r343 W Lee  
 " Wm D stock A&P r343 W Lee  
 Goins Abr (c; Mary) plstr h507 Law  
 " Arie hlpr Esso r RD 8  
 " Armentious (c; Jean T) softner mixer Cone Mills h112 S Raleigh  
 " Arnold A (Mary W) pntr Cone Mills r Mayodan NC  
 " Arth (c; Bell O) driver Chas A McNairy n 1126 Gray  
 " Betty slswn Montgy Ward r901 Silver av  
 " Beulah Mrs (c) maid r1035 Ashe  
 " Callie asst buyer Ellis-Stone r RD 8  
 " Callie (c; wid John) maid r723 Mile Run  
 " Chas (c) driver Dockery Lbr & Hdwr r RD 5  
 " Clifton (c; Bessie) driver City h706 Law  
 " Cord'se R atndt W Hubert McCuiston r RD 8  
 " Dean E jr emp Vick Chem r Jamestown rd (Glfd Col)  
 " Dillard (c; Margt J) lab WCUNC h1206 Archer  
 " Dovie Y (wid Dean E) h Jamestown rd (Glfd Col)  
 " Edith C Mrs tex wkr Cone Mills  
 " Edna G Mrs lm chr Cone Mills r RD 3  
 " Estelle Mrs (c) opr Moone's Beauty Shop h 1807 Water  
 " Gordon (c; Lucreta F) mech Eug Cheek h817 Vance  
 " Gurney L (Edith C) wvr Cone Mills r325 Gorrill  
 " H L (c) emp Caro Steel r RD 8  
 " Harry H (Betty H) bus opr Duke Pwr r709 McGee  
 " Helen W Mrs (c) nurses aide L Richardson Memorial Hosp h718 E Bragg  
 " Howard O (c; Estelle M) case mkr Cone Mills h1807 Water  
 " J A driver Esso r Lowdermilk  
 " Jackie USA r2605 Spring Garden  
 " Jane S Mrs clk Jeff Life r310 Lowdermilk  
 " Jean T Mrs (c) maid Sutton Florists h112 S Raleigh  
 " Jeanette (c) maid Piedmont Memorial Hosp r1313 Ashe  
 " John M emp Vick Chem r Jamestown rd (Glfd Col)  
 " Kenneth I (c; Helen W) porter Brownhill's h 718 E Bragg  
 " Kennie (c; Flossie M) carp h509 Ireland  
 " Lillie Mae (c) maid Jefferson Std Bldg r847 Vance  
 " M Saml (Irene) dispr Millèr Mtr Lines h901 Silver av  
 " Margt (c) maid Jefferson Std Bldg r112 Raleigh  
 " Mary R clk Jeff Life r Jamestown rd (Glfd Col)  
 " Mattie r4100 Raleigh rd (B)  
 " Maxine F slswn Meyer's r904 S Aycock  
 " Ollie Mrs (c) hostess L Richardson Memorial Hosp r1702 McConnell rd  
 " Porter (c; Ollie W) trucker Cone Mills h1702 McConnell

**READY MIXED CONCRETE**  
 COMPAN Y  
 For Prompt Delivery  
 DIAL 3-1350  
 1424 MILL ST.

**RICHARDSON'S  
 K-F  
 MOTOR CO.**



KAISER

*Henry J*



FRAZIER

**SALES  
 and  
 SERVICE**

1524  
 Battle Ground  
 Ave.  
 TELS.  
 8 6 9 3  
 8 8 8 5



**HARDIN OIL COMPANY**

FUEL OIL — KEROSENE — GASOLINE and LUBRICANTS

4204 Oakland Ave.

Tels. 3-8150 and 4-4227

# HUGHEY TILE COMPANY

TILE, MARBLE, TERRAZZO, ASPHALT TILE AND RUBBER TILE

Burlington Rd.

P. O. Box 306

Phone 7090

PROMPT  
DELIVERY



**TUCKER-JONES**  
FURNITURE COMPANY  
PHONE 3-1308  
341-543 SOUTH ELM

SAVE  
HERE!



**General Insulating Corporation**  
ASBESTOS, ASBESTOS SHINGLE RESURFACER  
FIBERGLAS BLOWN IN INSULATION

Tel. 6574

809 Goldsboro St.

**GOINS**  
" R J driver Central Mtr Lines r Kernersville NC  
" Robt S (c; Mercy) hlpr Sou Ry h927 Best  
" Thos (c; Roberta M) driver Hodgins Coal r 1108 Ashe  
Gold Chas W jr (Alice D) pres Atlantic Bldrs Sup Atlantic Coal & Oil Atlantic Engineering Atlantic Insulating and Stokal of NC h1700 N Elm apt D1  
" Star Fruit Stand (c; Clarkie McMillan) gros 937 E Market  
" Thos B jr (Marjorie A) section head Bur Mills h2709 Grimsley  
Goldberg Irving (Bernice) trav slsmn h421 Westdale pl  
Golden Josephine (c) lab Swift & Co r RD 4  
" Mamie Mrs (c) maid h1611 E Market  
" Maude W Mrs specialist Collr Int Rev r2820 Robinhood dr  
**GOLDEN RALPH J (Janie W)**  
**HEALTH-ACCIDENT INSURANCE**  
**INTER-OCEAN INSURANCE CO**  
222 Piedmont Bldg  
114 N Elm  
Telephone 2-4146  
h308 Country Club dr (IPK)  
Telephone 2-3507  
" Rosa (c) maid h953½ E Washn  
" Ruby (c) maid 2000 Granville rd  
Goldfrob Leo L (Celia) trav slsmn h1819 Dellwood dr  
Golding Lottie L Mrs typ Gilmore Clinic h357 Church apt 1  
" Reuben D (Lottie L) slsmn Gray Seal Paint h357 Church apt 1  
Goldtch Melvin clk Frank's Dept Store r2401a Spring Garden  
Goldman Sam (Evelyn; Gboro Loan) h2107 Rolling rd  
Goldsborough Juanita J Mrs (c) tchr Dudley High Sch h1119 S Benbow rd  
" Wm A (c; Juanita J) tchr Dudley High Sch h 1119 S Benbow rd  
Goldsmith Edw (Ethyl) r1411 Newman  
Goldson Percy (c; Agnes E) coach cln Sou Ry h116 S Gilmer  
Goldstein Jerry studt r300 Meadowbrook ter  
" Rita studt r300 Meadowbrook ter  
" Sara pres Gladys Lingerie Shoppe  
Goldston Elmer (c) lab City r617 Cumberland  
" Motor Express Garith T Parker mgr 503 Martin  
" Thos (c) ydmn r739 Pearson  
" Welford T (Jane Y) staff cost acct Bur Mills h2103 Wrenn  
" Wm hlpr Morton-Withers Chem r1220 E Market  
" Wm (c) lab Pomona TCCo r Pomona NC  
Golleeon Dorothy P r3305 High Point rd  
" Wm R USN r3305 High Point rd  
" Wm S (Nettie L) mtce supvr Bur Mills h 3305 High Point rd  
Gollett Johnnie (c) lab F D Lewis & Son r 527 East  
Gomo Kelran P constn exam FHA h110 S Mendenhall  
Gonneville Raymond exterminator Orkin Exterminating r High Point NC  
Gooch John D (Annie E) v-pres Guilford Bldrs Sup h2619 Walker av  
" John D jr studt r2619 Walker av  
" Mattie L Mrs (c) chkr A&TCOL r1027 Perkins  
" Sherwood L (Beatrice E) mldr Guilford Fdry h1008 Martin  
Good Earl R (Frances W) mdse mgr Sears h 3609 Dogwood dr  
" Friend Shop Mrs Marie Blair mgr women's cto 229 S Elm  
" Luck Coal Co Wm L Oden pres Danl G Oden sec Wm K Oden treas 804 W Lee  
" Mary L (c) prsr Dixie Overall Serv r Pomona NC  
" Produce (Ed Good) 2217 Asheboro  
Good Clarence E (c) brklyr r107½ N Dudley  
" Clinton (Thelma) fill sta atndt r321 Church  
" Doree tchr Prox Sch r Summerfield NC  
" G C sta atndt C T Martin r Church  
" G C Mrs smstrs Blue Bell r Stokesdale NC  
" Gilmer E (Mabel D; Goode Sign) h500 Pearson apt G6

**GOODE**  
" Jas S (Mildred M) with Goode Assocs h211 North Park dr  
" Mildred M Mrs ofc sec Colonial Ice h211 North Park dr  
" Raymond A (Laura T) driver S & W Mtr Lines h1407 Hanner  
" S Orden h514 Simpson  
" Sign Co (Gilmer E Goode) 549 S Mendenhall  
" Wakefield A ship clk S T Wyrick & Co r Jamestown NC  
Gooden Janie (c) h605 E Gaston  
" John (c; Lessie G) jan Southeastern Bldg h 616 Watson  
Goodman Annie R sorter Sears r Pomona NC  
" Arth (Ruth G; Bargain Center; Piedmont Specialty) h1215 Grayland  
" Blanche M tex wkr Cone Mills r915½ McCormick  
" C Lynne clk Western Auto Sup r1810 Rolling rd  
" Charlie E wood wkr Geo C Brown & Co r High Point NC  
" Clifford L (Carey P) traf mgr Caro Steel h 1810 Rolling rd  
" Clifford L jr (Judith) adj Indemnity Ins Co of N America h1827 Villa dr  
" Foye L (Lorine J) slsmn Coca-Cola h722 Waugh (B)  
" Guthrie G (Mary W) clk Duke Pwr h609 Mayflower dr  
" Helen V Mrs waitress Radio Grill r601 Walker av  
" Herman (Bertha R; Superior Arts) h2120 Wright av  
" Jas (c) lab r146 W McCulloch  
" Jesse I wood wkr Geo C Brown & Co r Pomona NC  
" Joe constn wkr r218 Ashe  
" John C (Alpha) carp h705 S Cedar  
" Judith Mrs ofc sec Pilot Life Ins h1827 Villa dr  
" Lloyd T (Stella B) City Police h1703 Grove  
" Lynn studt r1810 Rolling rd  
" Mary W Mrs audit clk Jeff Life h609 Mayflower dr  
" Matthew R (c; Vashti S) tchr PS h801 Douglas  
" R Herbert (Bessie R) plant supt Duke Pwr h1046 Battle Ground av  
" Robbie E sec Bur Mills r1046 Battle Ground av  
" Stella B Mrs tex wkr Mock Judson V Co h1703 Grove  
" Thos slsmn Tillman's Gro r108 Library pl  
" Vashti H (c) hlpr City Recreation Comm r801 Douglas  
Goodmane C Lynne studt r1810 Rolling rd  
Goodnight A Howard (Dorothy J) mgr Jewel Tea h1808 Friendly rd (SH)  
**GOODRICH B F CO THE, Gaither C Lewis Mgr,**  
Dealers in Goodrich Silvertown Tires, Tubes, Batteries and Auto Accessories, Bicycles, Tire Durecapping, Tire Repairing, Thor Washers and Ironers 125 Church cor N Davie, Tel 2-3197  
" Ray v-pres Art Shop r Winston-Salem NC  
Goodrum Frank S jr (Gladys M) slsmn h1206 Madison av  
Goods Jas A (c) lab Pomona TCCo r Pomona NC  
" Oscar (c; Pear-) lab Cone Mills h1802 Water  
" Oscar jr (c) lab Pomona TCCo r Pomona NC  
" Robt M (c) lab Pomona TCCo r2110 Peachtree (G)  
Goodson Marcella (c) studt r919 Lincoln  
Goodstein A Shafter (Anne W; Shafter Constn Co) h1711 Dellwood dr  
Goodwin see also Godwin  
" Alma H opr SBT&T r McLeansville NC  
" Barney P (Prudence A) mach opr Truitt Mfg h1543 Lovett  
" Baxter C asmlbr Wysong & Miles Fdry r RD 2  
" C Heyward (Eliz G) clk SH&PWC r Summerfield NC  
" E Frank mech Johnson Mtr r McLeansville NC  
" Edgar pntr Brooks Lbr  
" Edw C (Shirley; Goodwin Ruling) h911 W Lee  
" Edw M jr (Eliz) rigger Turner Transfer h807 Roso av  
" Eliz G Mrs clk typ SH&PWC r Summerfield NC

## TELEPHONING AND ANSWERING SERVICE

"With Our Service, Your Telephone Always Answers"

211 W. Sycamore St.

Dial 4-1501

GREENSBORO'S ONLY 24 HOUR SERVICE



**FAIRES TRAILER CO.**

COMPLETE HOUSE TRAILER SERVICE  
SALES—SERVICE AND PARK PARTS AND ACCESSORIES  
3501 HIGH POINT RD. GREENSBORO, N.C. TEL. 3-2511

**GOODWIN**

" Frank O (Celeste P) fnsnr Bur Mills h500 S Mendenhall  
" Frank P (Nellie C) h300 Woodbine ct  
" Geo paper hngr r138 E Fisher av  
" Harold formn Gibbs Mach r415 W Gaston  
" Henry P (Virginia W) slsmn Steele-Heddle Mfg h121 Beverly pl (SF)  
" Howard B (Pearl) emp Guilford Industries for the Blind h1636 Willomore  
" Jas (c; Ruby E) lab Pomona TCCo h901 Bilbro  
" Jas L plmb Brownlouis Inc r206 Exchange pl  
" John A (Elsie R) with Am Agrl Chem h402 N Ridgeway dr (SH)  
" Leila B (wid Arth) hl Justall ct apt 8  
" Lonie (wid Lester) altwn Meyer's r641 Asheboro  
" Loomis Mrs real est 1509 Spring Garden h do  
" Loomis MCA (Hannah B) h1509 Spring Garden  
" Louise ofc sec Boren Clay Products h924 Circle dr  
" Malcolm L (Mae B) lm fxr White Oak Mills h1625 Spring Garden  
" Malohm L (Hattie B) dofr Cone Mills r Pomona NC  
" Mary E waitress Food Shoppe r308 Murray  
" Olive nurse 415 W Gaston h do  
" Philip M (Anne; Phil's Tire & Battery Serv) h3702 Manor dr  
" Prudence A Mrs serv asst SBT&T h1543 Lovett  
" Ruling Co (Edw C Goodwin Troy Moore) 911 W Lee  
" Sadie slsmn r607 5th av  
" V S Mrs (c) nt dir Winsdor Community Center r801 Douglas  
" Goolsby Albert N (Inez M) prsmn Container Corp of America h1010 Piedmont  
" Chas (c) lab F D Lewis & Son r1210 Archer  
" Eliz ofc sec V B Higgins Co and notary r407 N Mendenhall  
" Ervin (c) cement fnsnr F D Lewis & Son - 1311 Gray  
" Irvia (c; Eula) constn wkr h1311 Gray  
" J E agt Farm Bur Ins Cos r Stokesdale NC  
" Jerry (c) lab Swift & Co r1210 Archer  
" John (c) lab F D Lewis & Son r RD 3  
" Ladis F (c; Ruth W) cement fnsnr F D Lewis & Son h1120 Gray  
" Mamie W Mrs clk Pilot Life Ins h315½ Warren  
" Mary (c; wid Geo) r1120 Gray  
" Maude W (c) chkr Model Lndry  
" W Wilson clk Security Natl Bank r208 S Edgeworth apt 2  
" Gordon A Max slsmn Sam Bolton Co r Lawndale dr extd  
" Allison (c; Avvie M) postmstr A&TCol h1614 Nelson  
**GORDON ALMA JANE, Mgr Fire and Casualty Dept Wimbish Insurance Agency Inc r RD 6, High Point N C, Tel 9564**  
" Betty C appr Cone Mills r Brown Summit NC  
" Bonnie W Mrs telo opr Sears h830 Circle dr  
" Cifton M (Grace H) mech Harry D Kellett Inc h4333 Cornell av  
" Clarence R (Irene) installer SBT&T r RD 2  
" Dale L (Ruby T; Triangle Atlantic Serv) b 2109 S Elm  
" Daley L (Mary P) groundmn Duke Pwr r RD 5  
" Delbert (Peggy M) trucker Cone Mills r1567 Lovett  
" Dorothy M Mrs sec-treas Hdw Distrs r Ritters Lake rd  
" Dorothy M Mrs sten Jeff Life h413½ N Spring  
" Edwin C emp Esso (Charlotte NC) h517 5th av  
" Ellis L (Lela P) h2306 Jenkins  
" Elzie T (Margt) buyer Sears r RD 2  
" Estelle r322 Gorrell  
" Eva J r2306 Jenkins  
" Fred E USCG rl Wilson (P)  
" Garland H (Dorothy M) clk Binswanger & Co h413½ N Spring  
" Geo W studt r3712 Masonic pl (P)  
" Glenn B (Mary H) estimator J D Wilkins Co h837 W Bessemer av  
" Grady C (Iva S) lm fxr Cone Mills h1618 Willomore  
" Harvey wrpr Cone Mills r2306 Jenkins  
" Howard S (Frances P) v-pres Kwick-Kafe' of Gboro ofc mgr Torrington Co h2012 Wright

**GORDON**

" Hugh J (Annie A) tex wkr Cone Mills r Brown Summit NC  
" Iva G Mrs wvr Cone Mills h1618 Willomore  
" J Brock (Bonnie W) barber Central Barber Shop h839 Circle dr  
" Jack D linema SBT&T r RD 2  
" Jas (c) whsemn H G Wright Distributing r608 Dixon  
" Jas B barber Central Barber Shop r830 Circle dr  
" Jas F trucker Cone Mills r RD 5  
" Jas R studt r1554 Lovett  
" John H emp Pomona TC Co r RD 7  
" John S (Connie B) emp Boren & Paschal hl Wilson (P)  
" Kate (c) Indrs r303 Winston  
" Katherlee M slsmn Sears r RD 2  
" Lela P Mrs spnr Cone Mills h2306 Jenkins  
" Mamie L slsmn Woolworth's r RD 7  
" Mary E ofc clk Columbia Baking r1019b Spring Garden  
" Mary L sten Pilot Life Ins r512 University dr  
" Mary P Mrs tchr Prox Sch h325 McIver  
" Mary S (wid J A) nurse h3712 Masonic pl (P)  
" Minnie M Mrs unit head Jeff Life h708 Northridge  
" Myra L slsmn Phipps Hdw r407 N Mendenhall  
" Paul L asst div staff eng Bur Mills r415 N Spring  
" Peggy M Mrs typ City Bd of Educ r1567 Lovett  
" Pinkney E (Ethel B) tex wkr Cone Mills r RD 2  
" Robt A h1009 Hill  
" Ruby T Mrs btry flr Cone Mills r2109 S Elm  
" Rufus C (Florence C) linemn Duke Pwr r Brown Summit NC  
" Sydney H clk Little's Gro r McIver  
" Thos V (Minnie M) emp Thompson & Arthur Constn h708 Northridge  
" W Albert (Mary P) asst acctg dept Carter Fabrics Operating Group h325 McIver  
" Walter E (Dorothea) repr SBT&T r Ritters Lake rd  
" Wm (Edna) h1543 McCormick  
" Wm C (Margt McC) trucker Cone Mills r RD 5  
" Wm H (Bertha B) ship clk Sou Dairies h1305 Bessemer dr  
" Wm H jr clk Lee St Smoke Shop r1305 W Bessemer dr  
" Wm L (Lova B) supt Lloyd B Gallimore h1554 Lovett  
" Wm L jr studt r1554 Lovett  
" Wm S jr (Mary Louise H) mfrs agt h1505 N Elam av  
" Willie (c; Elverta R) lab Am Agrl Chem h Randolph av  
" Gordy Mack L (Beulah G) v-pres Carolina Blower Co Inc h104 W Newlyn  
" Paul H mech Carolina Blower r RD 5  
" Gore Jas K (c; Odessa) fnsnr Arnold Vault h 1803 Bothwell  
" Lee wtchmn Gboro Bonded Wlse  
" Margt A ofc mgr WCOG Radio Sta h420 W Washn apt 3  
" Gorham Geo P (Nina E) h2509 Camden rd  
" John G slsmn Angel Mtr r117 E Hendrix  
" Josephine G ofc sec Collr Int Rev r219 Florence  
" Gorley Madeline bkpr Harvey West Mus r Burlington rd  
" Gorrell Annie (c; wid Saml) h1304 Payne  
" Clarence B (Minnie D) clk PTS h502 E Lake dr  
" Clarence B jr (Margt S) credit supvr GMAC h622 University dr  
" Edgar L delmn Mtr Bearings & Parts r205 Gilbert  
" Esther E Mrs asst buyer Meyer's r902 Haywood  
" Geo C cln Fordham's Clns r Bessemer NC  
" Jessie B Mrs tchr Senior Hi Sch h201 S Mendenhall apt 3  
" Lester W (Surrethor O) emp Caro Steel h205 Gilbert  
" Linda H Mrs ins 114 N Elm R301 h630 N Elm  
" Margt S Mrs typ Carter Fabrics h622 University dr  
" Mary T r200 Irving pl

**BERRY'S  
USED  
AUTO PARTS  
COMPANY**• • •  
**New & Used  
Parts**• • •  
**USED CARS**• • •  
**Buyers of  
Wrecked  
Cars**• • •  
**Uptown Office  
1917  
Asheboro St.****PHONE  
4-3907**• • •  
**PARTS YARD  
Highway 220  
South  
Randleman Rd.****PHONES  
2-0219  
3-5337****CAROLINA  
SALES  
&  
ENGINEERING  
CO., INC.**• • •  
**PERMA-  
STONE**• • •  
**ROOFING  
and  
SIDING**★  
**1039  
WESTSIDE DR.  
(ORD)****TEL.****4-4606****LAKEVIEW MEMORIAL PARK**

GUILFORD COUNTY'S MOST MODERN BURIAL ESTATES — PERPETUAL CARE  
I MI. NORTH OF CITY ON OFFICE PHONE  
NEW REIDSVILLE HIGHWAY 611-612 SOUTHEASTERN BLDG. 3-8357

**MILLER FURNITURE CO. Inc.****"Furniture of Quality"**

314-16 SOUTH ELM

PHONE 3-3441

**HAM****COAL CO.****COAL****"Good As  
The Best"**

202

W. Lewis

DIAL

**7474****Greensboro Auto Parts Co., Inc.****NEW AND USED AUTO PARTS****HIGHEST PRICES PAID FOR BURNED AND WRECKED CARS**

Phone 2-2595

Burlington Road

**CORRELL**

" Norman E (c; Frances S) trucker Cone Mills r RD 2  
 " Ralph (Esther E) slsmn Eatman's Sporting Gds r902 Haywood  
 " Robt P (Jessie B) used car mgr Traders Chevrolet h201 S Mendenhall apt 3  
 " Robt P atndt r200 Irving pl  
 " Street Market (K Chas and Essa Hanna) gros 504 Gorrell  
 " Turner (c) atndt Somyre Sunset Serv r411 Bennett  
 " Virginia slswn Silver's r RD 6  
 Gorski Sigmund A (Nellie K) tex wkr Cone Mills h910 Dillard  
 Gorsyca S Edw (Jeanette L) div mgr Western Elec h407 Hillside dr  
 Gortman Arnette C Mrs tex wkr Gboro Overall r RD 1  
 " Paul equip opr Lambeth Constn r Summerfield NC  
 Gosnell Eug U slsmn Mitchell-Dixon Ofc Sup r Pleasant Gardens NC  
 " Lloyd G (Orrin S) fxr Cone Mills r206 S Forbis  
 Gospel Art Productions Inc Rev Philip Saint-dir 616 W Lee  
 " Book Store (Mrs Agnes A and Jos I Phillips) 121 S Greene  
 " Tabernacle of the Christian Missionary Alliance Church Rev Homer P Williams pastor 443 W Sycamore  
 Goss Dewey W (Nasseretta H) clk Johnson Serv h1310 Minor  
 " Everett (c) lab Gboro Marble & Tile r618 Sampson  
 " Frank C (Dorothy) strpr Container Corp of America r1310 Minor  
 " Jacob H (Anna W; Gboro Junk) h200 S Elam  
 " Louetta H (wid Frank) r835 McCormick  
 " Nasseretta H Mrs serv opr Singer Sewing h 1310 Minor  
 " Stanley M (Gboro Plmb Sup Hse) r200 S Elam av  
 " Thos (Beatrice R) emp Duke Pwr h730 Julian Gossell Geo tex wkr Cone Mills r206 S Forbis  
 Gossett Adolphus O (Margie A) slsmn Guilford Dairy Co-op h516 Prescott  
 " Arth (c; Alma P) plmb h1012 W McCulloch  
 " Jas (c) lab Brownlow's r1012 W McCulloch  
 " Lawrence (Ethel S) wvr Cone Mills r Pomona NC  
 " Margie A Mrs emp Sears h516 Prescott  
 Gott Garth G (Charlotte T) bkpr Colonial Ice 1004 N Elam av  
 Gottschalk Gene (Margt F) appr W H Sullivan Co h rear 1510 McCormick  
 " Margt F Mrs control clk Collr Int Rev h rear 1510 McCormick  
 " Wm A (Lydia M) sht mtl mech Bill Vaughn h1710 Elwood av  
 Goudy Chas W jr (Lyla) chf drftsmn McMinn & Norfleet h3012 Collier dr  
 Gouge Hubert S (Mattie O) fxr Cone Mills-r RD 5  
 " Peter S lm fxr Carter Fabrics r1327 N Elm  
 " Plato (Thelma Y) fxr Cone Mills rRD 5  
 " Wallace N (Clara B) aud Gulf Oil h1520 Whilden pl  
 " Wm C slbr Cone Mills r RD 5  
 Gould Fred (c) clay clnr S&W Cafeteria r310 East  
 " Mildred R h132 McIver  
 " Mirian (c) maid Southeastern Bldg r807 W Whittington  
 Goulding Evelyn L slswn Betty Gay r Guilford College NC  
 " Evelyn P Mrs r College rd (Glfd Col)  
 Gourley Barbara H chkr Columbia Lndry r511 N Cedar  
 " Bertha Mrs emp Gboro Mfg r801 Dillard  
 " Edgar (Bertha) driver Coble Constn r801 Dillard  
 " Harvey A hlpr Crutchfield Plmb & Htg r McLeansville NC  
 " Howard L plmb Crutchfield Plmb & Htg r McLeansville NC  
 " Irene W Mrs clk Wysong & Miles Fdry r709 Percy  
 " Jas A (Nell C) blr Cone Mills r1306 Larkin

**GOURLEY**

" John L jr (Irene W) leather wkr McLeod Leather & Belting r709 Percy  
 " John W plant wkr Gboro Loom Reed r Summerfield NC  
 " Julius C pkr Sears r Stokesdale NC  
 " Lillie smstrs Blue Bell r Summerfield  
 " Louise tex wkr Blue Bell r Stokesdale NC  
 " Martin L riveter Truitt Mfg r Summerfield  
 " Nell C Mrs emp Western Elec r1306 Larkin  
 " Norman H receiver Sears r Stokesdale NC  
 " W A agt Farm Bur Ins Cos r RD 8  
 " Wesley E asmbler Wysong & Miles Fdry r McLeansville NC  
**GOURLEY WILLARD JR, Associate Chas S**  
**Routh Realtor 107 Stafford Arcade 113**  
**Stafford pl, Tel 3-2043, r S Elm ext,**  
**Tel 2-4504**  
 " Wm J (Barbara J) mach Wysong & Miles h511 N Cedar  
 Gowau Betty N Mrs ofc sec Nelson Ins & Realty h1025 Spring Garden  
 " Reginald J (Betty N) asst mgr Mayfair Cafeteria h1025 Spring Garden  
 Gowdy Rosa (c) maid h605 Ireland  
 Goydon Claude jr lm cln Gboro Weaving  
 " Jackson (Gracie S) lm fxr Gboro Weaving r Woodland dr  
 " Jerriell (Christene S) cloth dofr Gboro Weaving  
 " Wm (Elsie B) wvr Gboro Weaving r500 Pearson  
 Grabo Kath R r410 Church  
 Grace Emma (c) asst cook Central Carolina Convalescent Hosp r210 Huffman  
 " Hotel (c) Rev Thos D Freeman mgr 612½ E Market  
 " Jas L (c; Thelma) fcty wkr El-Moro Cigar h210 Huffman  
 " -Luther Memorial Lutheran Church (c) 1315 E Washn  
 " -Luther Memorial Lutheran School (c) 1315 E Washn  
 " Methodist Church Rev Paul W Townsend pastor 438 W Gaston  
 " Methodist Church Rev Paul W Townsend pastor ofc 222 N Edgeworth  
 Grace's Lunch (c) Mrs Margt Yarvary mgr 610 E Market  
 Grady Beulah D Mrs spnr Cone Mills h2125 Hubbard  
 " Edgar grdr Cone Mills r2103 Shober  
 " Eliza r3200 Oakland av  
 " Helen Mrs bkpr John Smith Leather h528 Highland av  
 " Jesse T (Lizzie S) overseer Cone Mills h3807 Phillips av (B)  
 " John B (Helen) US Int Rev Agt h528 Highland av  
 " Laura Mrs (c) maid h2119 Hillsboro  
 " Lizzie S Mrs spnr Cone Mills h3807 Phillips av (B)  
 " Nannie B (wid J E) r1306 Elwell av (B)  
 " Ulisses S (Beulah D) fxr Cone Mills h2125 Hubbard  
 " Voss B (Zula D) oiler Cone Mills h2103 Shober  
 " Walter (c; Lucy) cement fnshr h1301 E Washn  
 Graham Adelyne Mrs (Graham Adv Agcy) r1004 Glenwood av  
 " Advertising Agency (Mrs Adelyne Graham) 126½ W Sycamore R301  
 " Audrey G Mrs (c) maid StLeo's Hosp h614 Nantucket  
 " Bernice (c) maid r2203 Nelson  
 " Bessie (c) maid r1116 Haynes  
 " Bessie M Mrs (c) tchr Washington Sch r330 King  
 " Carl W (Lucille E) slsmn Dillard Paper h303 Woodlawn av  
 " Chemical Co (Roscoe D Graham) insecticide mfrs 1407 Battle Ground av  
 " David (c; Annie L) exp hndlr Ry Exp h809 W Whittington  
 " David jr (c) porter Ry Exp r809 W Whittington  
 " Dora (c) h451 Cole  
 " Dorothy H Mrs sec-treas Hudson Inc h1008 Country Club dr

**PATTERSON ELECTRIC CO.**

INDUSTRIAL ELECTRICAL CONTRACTORS COMMERCIAL

24 HOUR SERVICE

1021 W. Lee St.

Tel. 4-3040

SPORTING  
GOODS  
HARDWARE

# ODELL'S

ESTABLISHED 1872

BARRETT  
ROOFING  
APPLIANCES  
WHOLESALE  
EXCLUSIVELY

THE CAROLINA'S GREATEST HARDWARE HOUSE

GRAHAM EDW K DR (Eliz M), Chancellor The Woman's College of the University of North Carolina, h102 Spring Garden, Tel 4-7082

" Eli W (Ruby) prsmn Container Corp of America r3904 Chrysler dr

" Ellsha (c) porter Ry Exp r614 Nantucket

" Eliz r510 Summit av

" Elmer (c; Annie B) driver Rhodes Inc h108 Dean

" Elmer (c) lab Rhodes Inc r Dudley

" Ethel I tchr Rankin Sch r834 W Market

" H N serv mech Industrial Truck Sls & Serv r Burlington NC

" Hazel W (wid Carlton W) specialist Collr Int Rev h303 Mimosa dr

" Henry (c; Albina J) yd mn h719 Baptist

" Herbert G (Jean) serv mech Industrial Truck Sls & Serv h1400 Woodside dr

" J Malcolm (Mildred M) mgr Western Auto h High Point rd

" J Will (India W) roller coverer Cone Mills r RD 6

" Jahu D (c; Bessie M) emp Holt's Dry Clns h1116 Duke

" Jas A (c; Gertrude S) jan Sou Ry h2203 Nelson

" Jas H (c) jan Gboro News r825 Johnston

" Janie M ofc sec Monroe Calculating Mach h705 N Eugene apt A3

" John (c; Audrey G) scrubber Cone Mills h614 Nantucket

" John D (c) prsr Holt Clns r1116 Duke

" John M (Mildred M) mgr Western Auto Store r RD 3

" Jonnie (c) trucker Sou Ry r614 Nantucket

" Leroy (c; Louise C) trucker Sou Ry h824 Pearson

" Lillie Mrs (c) maid r801 Broad av

" Louise Mrs (c) maid StLeo's Hosp r507 Boyd

" Maggie (c) maid r1113 Duke

" Manley (c; Essie M) trucker Cone Mills r908 Druid

" Margt (c) prsr Frye & Webster Clns r451 Cole

" Marshall (c; Annie M) lubrication mn Adamson Cadillac Olds r201 S Lyndon

" Mary (c) maid r824 Pearson

" Nina M (c) relish wn Bliss Inc r614 Nantucket

" O L Mrs ofc wkr Blue Bell r1556 Rankin rd

" Oliver H beamer Cone Mills r3429 Martin av

" Paul G (Rosa M) mailer Gboro News r1515 McCormick

" Pearl clk Meyer's r1557 Walker av

" Pearl Mrs dept mgr Meyer's h1557 Walker av

" Production Credit Assn Isaac L Fesmire mgr farm loans 226 1/2 S Greene

" Robt (c) lab Pomona TCCo r Pomona NC

" Rosa M Mrs tmkpr Sears r1515 McCormick

" Roscoe D (Grace M; Graham Chem) h400 Aberdeen ter

" Royal (Lillie) whsemn Meyer's r3427 Martin av

" Scott (c) porter Ry Exp r451 Cole

" T Settle jr (Dorothy H) lwyer 101 N Elm R505 h1008 Country Club dr

" Wm C (Ethel P) pntc Cone Mills r RD 2

" Wm D (Verna M) sec-treas Kirby Vacuum Clns and mgr The Trane Co h703b W Wendover

" Wm D jr (Eliz F) sls rep The Trane Co h857 W Bessemer av

" Willie (c) lab Pomona TCCo r Pomona NC

" Willie E (c; wid Alex) maid h1214 1/2 E Washn Grahl Chas L (Sue H) mgr Prox Barber Shop h 1416 Plymouth

Grain Dealers Mutual Insurance Co Walter E Love mgr 101 N Elm R807

Graino Feed Mills (Albert E and Macy H Stewart) 1020 S Elm

Gramet Benj clk Montgy Ward r2722 Azalea dr

Gran Theo restr E Market h204 S Forbels

Grandy J W R (c) tchr A&TCol r1103 Logan

Granes John H (c) lab Pomona TCCo r Reidsville NC

Granger Geo (Sue A) slsmn State Engineering & Sls h844 Circle dr

" Wm P (c) lab Pomona TCCo

Grant Ada H Mrs asst hsekpr Sedgfield Inn r RD 7

" Alberta (c) maid WCUNC r907 Wilmington

" Arth E (Dorothy) h1112 Highland av

GRANT

" Barbara (c) maid r920 Pichard

" Carrie M Mrs (c) emp R J Reynolds Tob h Randolph av

" Chas A (c; Blanche) tchr r504 N Beech

" Cora (c) Indrs h1023 Perkins

" E C stmftr Crutchfield Plmb & Htg r RD 4

" Frances (c) maid r920 Pichard

" Frank jr pkr Sears r High Point NC

" Harold R serv eng Scovill Mfg r2803 Spring Garden

" Hattie (c; wid Henry) h1024 Perklms

" Horace C (c; Sarah) hlpr S & W Cafeteria Logan

" Jetta (c; wid Jas) r331 W Bragg

" John (c; Mary B) sect hd Sou Ry h201 W Whittington

" Jos (c) farmer r331 W Bragg

" Jos S (c; Julia) pnter h947 W McCulloch

" Lida E sten Sears r High Point NC

" Lorne D (Mary D) mus tchr 500 Woodlawn av h do

" Marvin bin loader Sears r Harmony NC

" Marvin H (Ruby P) designer Bur Mills h1032 Palmetto

" Mary D Mrs dir City Bd of Educ h500 Woodlawn av

" Mary E (c) fnsr Gboro Lndry & Clns r621 Nixon

" Mary L Mrs (c) h621 Nixon

" Mingo (c; Carrie M) h Randolph av

" Sarah Mrs (c; Saretta Beauty Shop) r905 Logan

" Theo (c; Alberta) lab h907 Wilmington

" Timothy (c; Annie) lab Cone Mills h920 Pichard

" Timothy jr (c) truck driver r920 Pichard

" W Howard (Thelma W) group ofc mgr Bur Mills h2512 Battle Ground av

" W T Co Jas R Robbins mgr dept store 236 S Elm

Grantham Alice P waitress Woolworth's r1002 Magnolia

" Barbara r813 Arlington

**GRANTHAM CARSON H (Grantham Hardware Co), V-Pres Home Federal Savings & Loan Assn, h110 Odell pl, Tel 2-4343**

" Carson H jr (Janie B) slsmn Grantham Hdw r110 Odell pl

" Devey W (Virginia) asst prof WCUNC h310 Melver

" Emory P (Hannah M; Grantham Hdw) h933 Carr

" Hardware Co (Emory P and Carson H Grantham) 111 N Greene

" Herbert F (Mozelle P) dispr Yellow Taxi h 813 Arlington

" Herbert F jr slsmn Hudson Package Store r 813 Arlington

" Hilda ofc sec H G Wright Distributing r808 Warren

" Hilda clk r808 Warren

" Janie B Mrs acct Deal Colhoun & Co r110 Odell pl

" Kenneth E (Alice L) ship clk Jackson Beauty Sup h1002 Magnolia

" Mary r841 Bellevue

" Mary J Mrs acct Deal Colhoun & Co r110 Odell pl

" Richd I (Carrie O) h1800 N Elm apt E2

" Sarah (wid Edw) r841 Bellevue

" Thos I (Ida L; Grantham Waterproofing Co) h 2701 Camden rd

" Waterproofing Co (Thos I Grantham) 2701 Camden rd

Gasty Elaine W Mrs opr SBT&T r122 Tate

" Jas L (Elaine W) slsmn Meyer's r122 Tate

Gratio Antoinette chem Morton-Withers Chem r 917 Walker av

Gravely Amos O (Sara R) hlpr Cone Mills r RD 2

" Hazel V tex wkr Cone Mills r RD 2

" Sarah L Mrs ofc sec Security Natl Bank r408 S Spring

Graven Robt emp Jos Ruzicka r200 O'Connor

Graves Alex jr (c; Madeline) tchr h222 N Booker

" Artis P instr A&TCol r do

" Beatrice (c) prsr Columbia Lndry r438 Mayo ct

" Benj (c) porter Vanstony Clo r815 Baptist

W. H.  
SULLIVAN  
CO., INC.

Contractors

PLUMBING  
HEATINGAir  
Conditioning  
and  
Sprinkler

ENGINEERS

WINKLER  
StokerESSO  
Oil BurnerWestinghouse  
Air  
Conditioning4413  
W. Market St.  
ExtensionTels.  
6167-6168

INGRAM  
MOTOR  
CO.

SALES  
AND  
SERVICE315  
N. ELMPHONE  
4-5441TRUCK  
DIVISION205 S.  
FORBISPHONE  
3-9763

REAL ESTATE and INSURANCE

## RICHARDSON REALTY INC.

Sales, Leases,  
Residential Rentals,  
Property Management  
602 PIEDMONT BLDG.

"REALTORS"  
ANALYSTS & CONSULTANTS

Fire and Casualty Ins.  
Fidelity & Surety Bonds

DIAL 2-2139

# STARR ELECTRIC CO., INC.

ELECTRICAL CONTRACTORS AND ENGINEERS

NEW AND REBUILT MOTORS

1421 BATTLE GROUND AVE.

TEL. 2-2175

## PEGRAM-WEST, Inc.

ARCHITECTURAL MILLWORK  
BUILDING MATERIALS

Meadowview Rd. Cor. S. Elm Extd.  
Tel. 3-6958

### GRAVES

- " Clarence B (c) driver Pub Dray Line r227 Durham
- " Cornella (c) prsr Columbia Lndry r438 Mayo ct
- " Dorothy Mrs (c) 1607 Ozment
- " Dorothy L (c) r227 Durham
- " Elmer W (Jeannette B; Dairy Specialty) h2291 W Market
- " Elmer W jr (Theresa; Dairy Specialty) USA r906 Pamlico dr
- " Elsie Mrs (c) chkr Southside Lndry h800 Granite
- " Elvin R (c; Edna G) swpr Cone Mills r Brown Summit NC
- " Ernest (c) lab r617 Sampson
- " Felix W jr (Eleanor R) tech Bur Mills h1407 N Elam av
- " Frank A (c; Ochivery H; Public Dray Line) h227 Durham
- " Frank H (c) r227 Durham
- " Geo (c; Mary C) hlpr Cone Mills r1702 11th
- " Geo W (c) learner Cone Mills r Brown Summit NC
- " Golden (c) h104 N Beech
- " Helen (c) maid r120 Marshall
- " Jas E (c; Lorene B) trucker Cone Mills r Reidsville NC
- " Jas O (c; Lillie S) tex wkr Cone Mills r Mc Leansville NC
- " Joe jr (c; Katie T) flmn Cone Mills r Reidsville NC
- " John plant wkr Gboro Nehi r203 Wiley
- " John H (c; Helen K) hlpr Cone Mills r Reidsville NC
- " John K (Ruth) eng Sou Ry h305 S West Greenway
- " John W (c; Bernice T) driver W I Anderson & Co h544 Fla
- " Lena Mrs (c) h506 East
- " Lorenzo G (c; Hattie L) porter Sears h507 Lindsay
- " Luella J Mrs (c) tchr Hoke County h918 Cottage Grove av (B)
- " Maggie Mrs (c) maid h835 Guilford av
- " Margie (c; wid Paul) h120 Marshall
- " Marvin C slsmn h707 Chapman
- " Mary C (c) mach opr Cone Mills r Brown Summit NC
- " Mary R Mrs clk Blue Bell r207 Tate
- " Otis F (c) jan Cone Mills r1905 Albany
- " Paul (c) lab South Atlantic Bonded Whse
- " Prince E (c; Dolly B) brklyr h1015 Duke
- " Rachel L Mrs sec Dr Jean C McAlister r Hamilton Lakes NC
- " Robt D (c; Nealie) emp State St Clns h1513 Freeman's Mill rd
- " Robt H (c; Luella J) clk PTS h918 Cottage Grove av (B)
- " Rosa Mrs (c) prsr McAden's Dry Clns & Dyers r607 1/2 High
- " Ross (c) scrubber Cone Mills r203 Gilmer
- " S Everett (c; Lula S; Stamey St Gro) lab PO h1930 E Market

## Brogdon-Harvell Bronze Foundry

Manufacturers of  
BRONZE, BRASS and ALUMINUM  
CASTINGS  
1000 S. Elm P. O. Box 2853 Tel. 3-8120

### GRAVES

- " Sallie (c; wid Rev W W) h1109 Willow rd
- " Sherman (c) servmn Western Auto Store r116 Percy
- " Thad (c; Elsie) lab City Dept Pub Wks r800 Granite
- " Theo (c; Roberta) poultry r104 N Beach
- " Thos W (c) lab Cone Mills r Reidsville NC
- " Wm H (c; Eloise) brklyr h120 N Obermeyer
- " Wm V (c) studt r227 Durham
- " Wm W (c) cln Cone Mills r RD 5
- " Wylie C (Sallie B) bkpr Dairy Specialty h 1230 Pamlico dr
- Gray see also Grey
- " A T agt Piedmont Airlines r Guilford College NC
- " Aaron (c) plasterers hlpr h615 Sampson
- " Amos O (Nellie M) repr Sou Elec Serv r RD 1
- " Audrey E ofc sec Blackwood & Winston and Notary r132 E Fisher av apt 6
- " Beatrice E clk Sears r1812 Freeman's Mill rd
- " Benj H with Gray's Gro r1608 15th
- " Bobby R (Norma J) kntr Mock Judson V Co h2022 Anthony ct
- " Bron S (Cassie) driver Gate City Transit Lines h904 Dillard
- " C E plmb Brownlow's r Colfax NC
- " Carol G repiler Container Corp of America - r 614 Lowdermilk (B)
- " Cassie Mrs emp Blue Bell h904 Dillard
- " Clyde C driver Goldston Mtr Exp #514 Lowdermilk (B)
- " Comney L T (Edith F) slbr Cone Mills r1410 20th
- " Constance J file clk Sears r Mayodan NC
- " D Scroggs (Mamie) driver Sinclair Refining h 1503 McCormick
- " David P (Sarah F) clk PO h Lindley rd (Glfid Col)
- " Dorothy (c) maid r615 Sampson
- " Edith B wrapper Sears r1415 Hubbard
- " Edw A (Mabel G) h3733 High Point rd
- " Eliz (c) studt r811 Wilmington
- " Enoch relief eng Swift & Co r RD 4
- " Ernest (c) porter Robertson's Texaco Serv Sta r617 Sampson
- " Eag T (Lola M) formn Brewer Paint & Wall-paper h519 Overlook
- " Floyd E (Margt M) slsmn Phipps Hdw h316 Murray
- " Frank A (Maxine B) dofr Cone Mills h1415 Hubbard
- " Frank B (Anna C) dept mgr Dixie Sls h904 Union
- " Frank H Rev (c) pastor MtOlivet Zion Ch h 129 N Beech
- " Gerard E tchr A&TCool r2110 McConnell
- " Gilbert O (Frances) wrpr Carter Fabrics r RD 1
- " H Leach slsmn Sherwin's Feed & Seed Store r RD 8
- " J H terminal opr Atlantic Refining r RD 7
- " Jas K (Arlene S) supvr SBT&T h3700 Cameron (B)
- " Jesse (c) lab r255 N Gilmer
- " Jesse P (Edna M) lm fxr Cone Mills h1608 15th
- " Jo Ann slsmn Meyer's r110 Wilson
- " John (c; Irene M) plstr h811 Wilmington
- " John T wrpr Cone Mills r1608 15th
- " Johnnie (c) driver Tucker-Jones Furn r1216 Haynes
- " Jos A (Mae W) USAF r1625 Spring Garden
- " Jos B (Sylvia S; The Surplus Store) h2509 Sherwood
- " Kizzie Mrs smstrs Blue Bell r904 Dillard
- " L Hugh (Violet S) with Gray Oil h2021 Walker
- " L O Mrs tex wkr Blue Bell r Stokesdale NC
- " Lella (wid Albert) r213 E Bragg
- " Lola slsmn McMillan's Army & Navy Store r213 E Bragg
- " Lola M Mrs clk Sears r405 S Mendenhall
- " Louis (c) mech Bonitz Insulation r811 Wil- mington
- " Lucille P Mrs tchr PS r RD 8
- " Luther (c) day cln S & W Cafeteria r1118 Cedar
- " Margie E sten Great Am Tea r132 E Fisher av apt 6
- " Margt R lister Sears r RD 8

# PHIL R. CARLTON, INC.

GENERAL INSURANCE

232 1/2 W. MARKET ST.

PHONE 8157

NEWS  
and  
RECORD  
WANT  
ADS

PHONE  
3-8611

they get  
Results

Gate  
City  
Savings  
&  
Loan  
Association

In  
Business  
45 Years  
  
108 S.  
Greene St.

Tel.  
5189

# GATE CITY MOTOR CO., Inc.

## CHRYSLER AND PLYMOUTH AUTOMOBILES

130 NORTH FORBIS

"CHRYSLER AND PLYMOUTH PARTS"

PHONE 2-0143

GRAY  
 " Margt M Mrs tchr Ceasar Cone Sch h316 Murray  
 " Mary A Mrs clk Sears r307 N Forbis  
 " Mary B (Model Beauty Shop) r3504 E Market  
 " Mary M teller Security Natl Bank r304 Wentworth dr  
 " Maxine Mrs tex wkr Cone Mills h1415 Hubbard  
 " Norma J Mrs sandwich girl Mock Judson V Co h2022 Anthony ct  
 " Octavia L Mrs tchr Clara J Peck Sch  
 " Pleasant G (c; Cora H) h708 Sevier  
 " R Chas (c; Mabel T) firmn WCUNC h250 W Whittington  
 " Rachel N bkpr Sears r430 W Sycamore  
 " Ralph mech Traders Chevrolet r RD 8  
 " Raymond (c) r615 Sampson  
 " Rebecca J sec Harry B Caldwell r Kernersville NC  
 " Robt F (Flora P) USA r4220 Harvard av  
 " Robt L (Mary) circulation mgr Gboro Free Press h3504 E Market (B)  
 " Robt L jr acct exec Bache & Co r Old Reidsville rd  
 " Rosa A (c) maid 810 Dover rd  
 " Rosetta (c) fnshr Dixie Bedding r811 Wilmington  
 " Sallie S (c) folder New Method Lndry h1113 S Cedar  
 " Saml M emp Pomona T C Co r Bessemer  
 " Sandy T (Ethel M) mach opr Cone Mills r Summerfield NC  
**GRAY SEAL PAINT CO OF NC, Woodrow W Mitchell Mgr, State Distributor For Gray Seal Paints and Walpole Brushes 608 Ashe, Tel 6359**  
 " Sylvia Mrs emp Carolina Surplus Store h2509 Sherwood  
 " Thelma (c) r615 Sampson  
 " Treva slswn Prago-Guyes Prago-Guyes r110 Wilson  
 " Verner W (Lou E) mech Gulf Oil h3102 Peebles dr  
 " Violet S Mrs sec-treas Gate City Roofing Co Inc h2021 Walker av  
 " Vitura r514 Park av  
 " W C conservation aid U S Dept of Agrl r RD 8  
 " Warren C (Josephine L) sls eng Taylor Instruments h2109 Wrenn  
 " Willie J (c; Willie Mae) lab City Dept Pub Wks r1313 S Ashe  
 " Woodrow W sorter Sears r Franklinville NC  
 Graybeal Paul (c; Lula) lab h417 Stewart  
 Graybill Cora Mrs r3200 Oakland av  
 Graye Ernest C (c) bus mn Sunset Hills Restr r1101 E Market  
 Grayson Harry B (Sarah M) staff mgr Durham Life Ins h1211 Pearson  
 " Sarah M Mrs siswn Meyer's h1211 Pearson  
 " Wm (Bobbie J) wvr Carter Fabrics r330 Gorell apt D  
 Gravenriedt Buster (c) lab Swift & Co r803 Ashe  
 Greason see also Greason  
 " Boyd P ftr Truitt Mfg r328 N Forbis  
 " Jas R wldr Truitt Mfg r121 Robbins  
 " Mack C (Ruth L) wvr Carter Fabrics h1506 Ball  
 " Tom driver Harry's Flowers r RD 6  
 Great American Tea Co The Leon M Hammers mgr 1055 Oakmont av  
 " Southern Trucking Co B H Russell agt 1523 Holbrook  
 Greaver Aubrey B constn wkr r111 W Washn Green see also Greene  
 " Amy (c) baby-sitter 305 Percy h do  
 " Annie M fcty wkr Troxler Hosiery r1905 Boulevard  
 " Ara (c) maid Bur Mills r1003 Bennett  
 " Benj A (Sallie M) slsmn Kirby Vacuum Cln h816 Franklin blvd (B)  
 " Bill C (Ruby L) electa Pinnix Elec h706 Summit av  
 " Billy C (Ruby L) hlpr Talley Elec r514 5th av  
 " Bobbie J dental asst Dr James E Finn r312 N Dovie  
 " Bryant T (Flossie M) slbr Cone Mills h2204 Maple

# TRUITT

## Manufacturing Co.

### Steel Fabrication Mechanical Specialties

1016 Battleground Ave.

Tel. 3-1931

GREEN  
 " C D opr EAL r518 Asheboro  
 " Calvin A radio opr EAL r518 Asheboro  
 " Carlton W jr (Sarah K) condr Sou Ry h4402 Harvard av  
 " Cath (c) r508 Stewart  
 " Cath K fcty wkr El-Moro Cigar r229½ Edgeworth  
 " Celia (c) maid r305 Percy  
 " Chas (c; Hattie) r147 N Dudley  
 " Chas (c; Bernether) lab Cone Mills h1539 McConnell  
 " Chas E (c) hlpr Gabriel Gro Store r1026 E Market  
 " Dewey M (Daisy K) plmb Brownlow's r513½ S Elm  
 " Dorothy S Mr clk Mtr Finance Co of NC h905 Willard (B)  
 " Douglas I (Dorothy S) h905 Willard (B)  
 " Earl emp The Paragon r463 Cole  
 " Edw (c; Mary J) slsmn Eastern Auto Store h 618 Nixon  
 " Elmer C jr (Mary E) meat ctr Swift & Co r314 Murray  
 " Elsie (c) Indrs r126 N Gilmer  
 " Emma L Mrs btry flr Carter Fabrics r714 Silver av apt 1  
 " Emry C (Ida S) pres-treas First Fidelity h1117 Va av  
 " Emry C jr (Eleanor A) sec First Fidelity h 1700 N Elm apt A2  
 " Ervin T (Nancy H) estimator Talley Elec h3703 Kirby dr  
 " Frank (c; Eloise) carp h1103 Perkins  
 " Fred (c; Viola) lab h2114 Joe Louis blvd  
 " Geneva Mrs (c) maid h712 Gillespie  
 " Geo W (Cath) h761 Chestnut  
 " Gladys (c) hlpr Dr Elbert D Apple r229 N Gilmer  
 " Gladys T Mrs emp Mock Judson V Co r2700 Oakland av  
 " Goodman pricer Sears r3829 High Point rd  
 " Grady M (Ruby N) slsmn Coca-Cola r RD 2  
 " H L (H L Green Serv Sta) r2016 Freeman's Mill rd  
 " H L Service Station (H L Green) 2018 Freeman's Mill rd  
 " Harry L dep County Sheriff rBrown Summit NC  
 " Helen D Mrs ofc wkr WCUNC r517 Park ter  
 " Herman (c; Vinie) lab h132 Mitchell  
 " Hill Cemetery Jack W Lewis supt Battle Ground av cor N Edgeworth  
 " Howard emp Carolina Sls & Engineering r Guilford College NC  
 " Hubert B (Cath S) asst ofc mgr Gboro Weaving h824 Rankin apt 3  
 " Ida (c; wid Wm) maid r529 South  
 " J Thos (Grace W) driver Blue Bird Taxi h858 Bellevue  
 " Jake G Rev (c; Bessie) h1016 Dick  
 " Jas F (Ann B) slsmn Coca-Cola r3829 High Point rd

# BLUE BELL

INCORPORATED

## World's Largest Producers

### of Work Clothing

Offices: New York, Chicago, Nashville, Greensboro, Los Angeles, Dallas



## Greensboro

# ICE & COAL CO., Inc.

"Where Quality is a Fact"

## Fuel Oil Kerosene

IRON FIREMAN STOKERS AND OIL BURNERS

## DIAL 2-3171



PHONE

7  
6  
3  
9

# BENNER

&

# FIELDS

## Plumbing and Heating

207

S. DAVIE

# F. D. LEWIS AND SON, INC.

## CONCRETE AND ASPHALT CONSTRUCTION

### READY-MIXED CONCRETE

TELEPHONES

Concrete Plant  
Office

2-1506  
2-3505

601-03 TIPTON PL. (Formerly Railroad St.)

ESTABLISHED 1872  
**BINSWANGER & Co.**  
 INCORPORATED

**GLASS**

Sash and Doors  
 Macon between Tomlinson  
 and Washington  
 PHONE 2-3107

**SOUTHERN SALES INC.**  
**KELLY Springfield TIRES**  
 ELECTRICAL APPLIANCES  
 SALES AND SERVICE  
 224 E. Market St. Phone 3-3437

**GREEN**

- " Jas L (c; Alma W) trucker Cone Mills h222 Russell  
 " Jannie (c) lab Swift & Co r505 Logan  
 " Jim H Rev pastor Peoples Meth Ch h2102 Blvd  
 " John (c) r4100 Raleigh rd (B)  
 " John (Nora O) electn Talley Elec r364 W Lee  
 " John (c; Edna A) lab F D Lewis & Son h1329 Ashe h  
 " John (c; Mattie R) mach opr Cone Mills r Asheboro NC  
 " John (c) washmn Omohundro Esso Serv r Troy NC  
 " John G (Lyde H) bldg mgr Southeastern Bldg h2220 Walker av  
 " John W (Cabel P) h509 Simpson  
 " Jos H (Sarah M) h402 Delancey (B)  
 " Kenneth (Helen D) USN r517 Park ter  
 " Koy M Rev (c) h471 Cole  
 " Lawrence F (Pauline) with L F Green Transfer h1225 Oakmont av  
 " Leo O (c; Jennie B) porter Sou Ry h813 Tomlinson  
 " Lera W (wid C W) h824 Rankin apt 1  
 " Lorena Mrs (c) cook Meyer's h411 Benbow rd  
 " Martha L Mrs (c) bkpr Future Outlook r908 E Market  
 " Mary E Mrs nurse 314 Murray h do  
 " Mary E insp Mock Judson V Co r409½ S Eugene  
 " Mo.es (c; Louise) driver W I Anderson & Co h907 Dick  
 " Nora O Mrs opr SBT&T r364 W Lee  
 " Ola E (c) ironer Columbia Lndry r1320 E Market  
 " Ralph L (c; Emma G) porter Ry Exp h633 E Gaston  
 " Redell (c; Martha L) lab Glascock Stove & Mfg r908 E Market  
 " Reynold (c) lab r518 Ireland  
 " Robt (c) gdnr r605 Willis  
 " Robt L (Evelyn M) bkpr Atlantic Insulating r Jamestown NC  
 " Robt S (Edna M) with R S Green Serv Sta h2016 Freeman's Mill rd  
 " Ruby L Mrs spnr Cone Mills h706 Summit av  
 " Sue H Mrs section supr Collr Int Rev h 1108 Madison av apt 4  
 " Thelma (c) studt r508 Stewart  
 " Thos M driver Great Sou Trucking r815 Dillard  
 " Vinnie (c) fldr Dixie Overall Serv r132 Mitchell  
 " Will (c) emp Caro Steel r1504 Marsh  
 " Wm hlpr Jones Bros Bakery  
 " Wm (c) porter Bruce's Texaco Serv Sta r313 E Gaston  
 " Wm C hlpr Pinnix Elec r505 5th av  
 " Wm G (Margt A) sismn h1207 Pamlico dr  
 " Wm H (Sue H) sec-treas Lakeview Memorial Pk h1108 Madison av apt 4  
 " Wm W (c; Flora R) lab Caro Steel h1504 Eggert  
 " Greenberg Harry A (Selma S) pres Southland Musical Mdse h108 Homewood dr  
 " Leland studt r303 E Hendrix  
 " Louis D (Natalie L) ship supt Southland Musical Mdse h1522 Pinacroft rd  
 " Saul S (Edna M; P X Merchandiser Co) h 303 E Hendrix  
 " Sol (Vivian C) with Boston Sample Shoe Store h408 Crestland av  
 " Vivian C Mrs cash Boston Sample Shoes h 408 Crestland av  
 " Greene see also Green  
 " Bessie (wid Geo) r1217 Northwood  
 " Chas (Mary H) sismn Sears r1409 Randolph av

**GREENE**

- " David F (Lucy J) mgr Addressgraph Sls Agcy h309 N Tremont dr (SH)  
 " David S (Colleen) reporter r118 Lane rd RD 2  
 " Delia M (wid Frank) r808 Brown  
 " DeWitt A mach Mtr Bearings & Parts r RD 6  
 " Duane (Hazel S) baker Daily Maid Bakery h 605 Guilford av  
 " Edith E fldr Bur Mills r1214 Randolph av  
 " Estelle H (wid Robt H) r909 Terrell  
 " F E Mrs smstrs Blue Bell r Guilford College NC  
 " Fanny M Mrs tex wkr Gboro Overall r RD 6  
 " Floyd E deluxer Sears r Guilford College NC  
 " Fred (c) emp Caro Steel r1916 Gorrell  
 " Harrell L (Rachel S) gro clk h811 Park av  
 " Haven A studt r1204 Westover ter  
 " Hazel S Mrs spare id Cone Mills h605 Guilford av  
 " Innon (Burma C) crd hd Cone Mills r RD 2  
 " Jas B equip opr Lambeth Constr r Cedar Fork dr  
 " Jas C (c; Vietta) carp h1506 Lindsay  
 " Jas F (Gladys T) emp Sou Ry r2700 Oakland  
 " Janet clk Ellis-Stone r309 Tremont dr  
 " Jeane Mrs emp H W Lay & Co h111b Cypress  
 " Jeff (c) lab r225 Gant  
 " Jesse C (Annie I) spare hd Cone Mills r Randleman rd  
 " John E (c) lab Duke Pwr r RD 5  
 " John J Rev (c; Betty L) pastor Ch of The Redeemer h103 N Beech  
 " Keffers (c) lab Duke Pwr r RD 5  
 " Mack (Jeane A) stockmn Western Auto Sup h111b Cypress  
 " Margt asst prof WCUNC r1109 W Market  
 " Margt L Mrs smash hd Cone Mills h602c 5th  
 " Mary E drsmkr 102 N Elm R430 h119 Church  
 " McKeefers (c) hlpr Central Carolina Con- valescent Hosp r RD 5  
 " Mildred T Mrs exec sec Gboro Heart Assn and Gboro T B Assn h1204 Westover ter  
 " N E sec-treas Aldridge Mtrs r Durham NC  
 " Nancy F r807 5th av  
 " Nellie clk Jeff Life r Brown Summit NC  
 " Paul C (Vermell J) truck sls mgr Harry D Kellett Inc h502 University dr  
 " Rachel B r602c 5th av  
 " Rachel S Mrs cost clk Sears h811 Park av  
 " Richd B (c; Willie M) jan PS h1002 S Cedar  
 " Richd M (Etta M) r309 N Tremont dr (SH)  
 " Robt L (Annie S) clk Duke Pwr r RD 1  
 " Rcy N (Naomi M) emp Western Elec h1614 Grove  
 " Roy W (Lela S) sismn Industrial Coml Scales (Charlotte NC) r1614 Grove  
 " Ruby E record clk Sears r RD 2  
 " Ruth O Mrs tchr Gillespie Pk Sch r1120 West- over ter  
**GREENE STREET DRUG CO, J W Tyson Pres,**  
**H C Ramsey Treas, Prescription Pharmacists**  
**124 S Greene, Tel 5177 (See page 72 Buy- ers' Guide)**  
 " Street Parking Lot (Canton C Linville) 228 S Greene  
 " Thos M (Viola) driver Great Sou Trucking h 815 Dillard  
 " Wm C atndt Mstr Serv Sta r514 5th av  
 " Wm D pkr Cone Mills r RD 1  
 " Wm L driver Overnite Trans r2302 McConnell rd  
 " Wm W (Mozelle M) mech Ingram Mtr h1809 Oak  
 " Zeb B (Mazie E) clk Duke Pwr h223 N Elam av (SH)  
 " Greenhill Leonard mach opr Bur Mills r1803 Britton  
 " Greenleaf Harold (Edna S) mail hndlr Sou Ry r 411 Church  
 " Greenlee David jr (c) lab Sears r RD 4  
 " Dorothy (c) maid r1712 Sherwood  
 " Edw (c; Naomi) lab Duke Pwr h1114 Duke  
 " Fannie (c) maid r1712 Sherwood  
 " Henry R (c) driver Chas T Brown Truck Lines r RD 4

**Flowers**

FOR  
 EVERY  
 OCCASION

Central  
 Floral  
 Gardens

Phone  
 7209

1907  
 Spring  
 Garden



**M. & J. FINANCE CORPORATION**  
 ELECTRICAL APPLIANCES  
 AUTOMOBILE LOANS — FINANCING  
 AND REFINANCING  
 Inside Parking  
 117 S. Davie  
 Tel. 3-2561



**H. L. COBLE**  
 CONSTRUCTION CO.

1705 BATTLE GROUND AVE.

TEL. 2-4589



A. K. MOORE

ALAN TURNER

**MOORE & TURNER****REALTORS — SALES — LEASES — MORTGAGE LOANS  
APPRAISALS — DEVELOPERS — PROPERTY MANAGEMENT**

115 STAFFORD PLACE

TELS. 2-4157, 2-4158 and 5478

**GREENLEE**" Mary (c) beauty shop 904½ Ashe r914 S Ben-  
bow rd

" Naomi Mrs (c) maid r1114 Dnke

Greensboro Aluminum Products Co John B Cas-  
sidey mgr mfrs 701 W Lee**GREENSBORO AUTO PARTS CO INC**JAMES E BIGHAM, Mgr  
NEW AND USED PARTS  
WRECKED CARS BOUGHT  
Burlington rd  
Telephone 2-2595  
(See page 19 Buyers' Guide)

" Bag Co (Manrice F Poole) 621 Stirling

" Barbecue (Andrew S Kypriss) restr 251 E  
Market" Barbell Club (Wm B Piephoff) athletic 123  
E Washn" Barber & Beauty Supply Co (Romie M Edwards)  
203 S Davie

" Billiard Parlor (D Dewey Wyrick) 114 N Davie

**GREENSBORO BLUEPRINTERS** (Mrs C S Kir-  
by), D L Bond Mgr, Blue and Black Line  
Prints 106 Library pl, Tel 2-0825**GREENSBORO BONDED WAREHOUSE INC****Officers**GEO M SEIGNIOUS, Pres-Treas  
JUAN B SEIGNIOUS, V-Pres  
ARMISTEAD W SAPP, Sec-Councilor  
EUGENE ALEXANDER, Mgr  
810 Hunt  
Telephone 6420  
(See page 187 Buyers' Guide)" Bookkeeping Co (Clarence B Wagner) 126½ W  
Sycamore R310

" Bowling Alley (Paul L Cox) 341 N Elm

**GREENSBORO BROADCASTING CO INC**, Ralph  
M Lambeth Pres, Operators Radio Station  
WGBG, Ashe Street extd (Hwy 220 south  
of Greensboro), Tel 3-3631 (See page 162  
Buyers' Guide)" Building Trades Council J B McCauley pres  
R D Apple sec 128 N Davie**GREENSBORO CASH FEED STORE** (George S  
Anderson, Niles L Biggs), 505-09 Walker  
av, Tel 2-0048" Central Labor Union Wm L Causey sec adv 128  
N Davie**GREENSBORO CHAMBER OF COMMERCE**, N P  
Hayes Pres, James W Dixon Exec V-Pres  
Andrew Joyner Jr V-Pres, E C McLean  
Treas, 225 N Greene, Tel 7195" Chapter 14 (OES) Sally Bostick sec meets  
second & fourth Firdays each month 424  
W Market

" Cigar Box Co (Chas W Lloyd) 822 W Lee

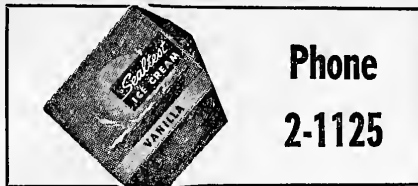
**GREENSBORO—CITY OF**CITY HALL, 206 N Greene, Tel 3-0511 (PBX)  
Abattoir Wm L Cooley inspr Randolph av extd**ACCOUNTING DEPT**, Jesse R Holshouser Acct,  
104-05 City Hall 206 N Greene, Tel 3-0511Appointment Committee of the City Council  
109 City HallArterial Roads Commission Amos Maynard  
Chairmn 109 City Hall**ATTORNEY**, Herman C Wilson, 202-203 City  
Hall 206 N Greene, Tel 3-0511Board of Adjustment Claude Kiser Chairmn  
109 City HallBoard of Amusement Al W Proctor chairmn  
109 City HallBoard of Building Appeals Chas C Hartman  
Chairmn 109 City Hall**BOARD OF EDUCATION**, D Edw Hudgins  
Chairman, John R Foster, Howard Holder-  
ness, Mrs Sarah M Brown, Raymond A  
Smith, John S Cowan Jr, Fielding L Fry,  
Robt F Moseley Members 617 Simpson cor  
Florence, Tel 3-1741**BOARD OF EDUCATION** (Dept of Purchases  
and Contracts), James A Farthing Director,  
501-03 Asheboro, Tel 5880Phone  
2-1125**GREENSBORO—CITY OF—Contd**Board of Education (Dept of Audio-Visua  
Educ) Dale F Keller dir 501 AsheboroBoard of Education (Maintenance and Opera-  
tion) J Turner Seawell supt 501 AsheboroBoard of Education (School Library Dept)  
Mrs Mary D Grant dir 501 AsheboroBoard of Education (Textbook Program Dept)  
Mrs Nancy C Marquis sec 501 AsheboroBoard of Health Fielding L Fry chairmn, J  
Archie Cannon jr, D Waldo Holt, T Edgar  
Sikes, Mrs Marion Y Keith, M D Stout Jr,  
and J C Burwell jr, members 210 N GreeneBoard of Managers of Greensboro Public Li-  
brary Wm T Polk chairmn 109 City HallBoard of Managers of Greensboro Public Li-  
brary for the Colored Race 109 City HallBoxing Commission Al Proctor chairmn 109  
City HallBuilding and Grounds Superintendent Orville  
E Hall 109 City HallBuilding Inspector Robt L Byrum 305 City  
HallCemeteries Jack W Lewis supt 702 Battle-  
ground av**CLERK**, Hazel Nisbet 110-11 City Hall 1206 N  
Greene, Tel 3-0511**COUNCIL**, Hon Robt H Frazier Mayor, Mark  
A Arnold, Benj Cone, Wm M Hampton, J  
Van Lindley, R Boyd Morris and R A  
Tuesday 2:15 pm City Hall, 2d Floor 206 N  
Greene, Tel 3-0511

Council Chamber 2d fl City Hall

Curb Market Roy Wyrick supt 229 Commerce pl

Department of Public Service Water and Sewer  
Division Wm M Lybrook dir 313 City  
Hall**DEPARTMENT OF PUBLIC WORKS**, Hugh L  
Medford Dir, 307 City Hall 206 N Greene,  
Tel 3-0511Department of Public Works Sanitation Divi-  
sion Vernon L Blaylock supt 307-09 City  
HallDepartment of Public Works Street Division  
Wilson C Medlin supt 307 City Hall Filter  
Plant N H Kellum Chem 1041 Battle Ground  
Av Pump Station Nathan L Mitchell Supt  
1041 Battle Ground avDetective Bureau Lee R Wrenn Capt 210 City  
HallDirector of Finance Jesse R Holshouser dir  
113-17 City HallElectrical Inspector Dave L Kennedy 305-06  
City Hall

Engineer Karl L Ponzer 307 City Hall

**FIRE DEPARTMENT HEADQUARTERS**—Cal-  
vin W Wyrick Chief, Merle D Barnes and F  
Geo Garrard Asst Chiefs, Claudius O Crump-  
ler Sec, Chas H Henderson Sup of Alarms,  
318 N Greene, Tels 5151, Business 5153

**Schiffman's**  
LEADING  
JEWELERS  
SINCE 1893

*Diamonds  
Jewelry  
Silverware  
China  
Glassware*

**ART  
and  
GIFT  
DEPT.**

225  
S. ELM  
Tel.  
5146



Office Furniture

**JOS. J.  
STONE & CO.**Division of  
ROBINSON TAG &  
LABEL CO OF NY

File Cabinets

SAFES—CHESTS  
VAULT DOORS

Bookkeeping Systems

225 S. Davie  
Phone 2-0123

Printing

**CHARLES D. ROBERTS CO.**

MANUFACTURERS

HARDWOOD DIMENSION STOCK  
Dogwood—Persimmon—Hickory—Ash  
SHUTTLE BLOCKS—PICKER STICKS  
FINISHED STRIKING TOOL HANDLES

700 W. Lee P. O. Box 3033 Tel 3-1778-9

DeSoto

**BECK MOTOR CO.**

SALES and SERVICE

315 N. GREENE ST.  
PHONE 3-5588USED CAR DEPT.  
331 North Elm Street

**DEVOE  
PAINTS**

**KEARNS  
PAINT  
CO., Inc.**

Sporting  
Goods

Artists'  
Materials

Wallpaper

112  
N. GREENE

**TEL.  
2-4171**



SEEDS

**SCOTT  
SEED  
CO.**

Seedmen  
Since  
1903

**"PURITY  
BRAND  
SEED"**

Wholesale  
and Retail

235  
N. Greene St.

PHONE  
3-2554

**Meyer's**

**Martin**  
FURNITURE & CARPET CO.

Featuring Eighteenth Century English and  
Colonial Reproductions—A Complete Interior  
Decorating Service  
916 Fairground Ave. Phones 4-5479 and 4-5480

**GREENSBORO—CITY OF—Contd**

Fire Department Engine Co No 1 Kenneth B  
Deviney Leroy R Crumpler capt 318 N  
Greene, Truck Co No 1 John R Christopher  
John H Highfill capt 318 N Greene Engine  
Co No 2 Robt W Perkins James M Royal  
capt 318 N Greene Truck Co No 2 Floyd  
H Johnson Lee L Welker capt 318 N  
Greene, Engine Co No 3 John A Bell Fran-  
cis Price capt 2313 Vine Engine Co No 4  
Early W Stubblefield H Russell Grogan  
capt 318 N Greene Hose Co No 4 Early  
W Stubblefield capt 414 Asheboro Engine  
Co No 5 Clyde E Morris Walter L Hutchi-  
son capt 442 S Mendenhall Engine Co No  
6 Millard E Coe John W Fountain capt  
1401 Westover ter Engine Co No 7 H L  
Farmer D L Maynard capt 800 Church En-  
gine Co No 8 C Fred Highfill Reuel S Sink  
capt 1737 W Lee

Fire Prevention Bureau Capt Fred B True-  
lore supvr 318 N Greene  
Firemen's Relief Fund Board Gordon West  
chairmn 109 City Hall

Garage Sol K Wells formn 201 Percy  
Golf Course Ernest G Edwards mgr—Troy  
Health Officer Dr Frank K Harder 206 N  
Greene R113

Housing Authority Ray Warren exec dir 101  
N Elm R725

Housing Commission Oscar I Wrenn chairmn  
109 City Hall

Incinerator 213-17 Percy  
Jail Saml L Maness jailor 4th fl City Hall

**JUVENILE COMMISSION—Pearly A Hayes**  
Chairman, Mrs Corinne McNairy, Mont-  
gomery S Hill, Sidney S Paine, A Paul  
Routh, Harold E Pugh and Mrs P B Whitt-  
ington Members 302 City Hall 206 N  
Greene, Tel 3-0511

Juvenile Court Hon Joseph T Carruthers judge  
302 City Hall

License Inspector Jouet C Muihinnette 1st  
fl City Hall

**MANAGER, James R Townsend 109 City Hall**  
206 N Greene, Tel 3-0511

**MAYOR, Hon Robt H Frazier 107 City Hall**  
206 N Greene, Tel 3-0511

Mebane Street Municipal Parking Lot 324  
Mebane

**MUNICIPAL COUNTY COURT, Hon E Earle**  
Rives Judge Criminal Division, Hon Arth O  
Cooke Judge Civil Division, Hon Nathaniel  
L Eure Judge Protom, B V McBryde Clerk,  
205-07 City Hall 206 N Greene, Tel 3-0511

Municipal-County Court (court room) 2d fl  
City Hall

Municipal-County Court Clerk Barney V Mc  
Bryde 204-05 City Hall

Parking Lot 301 Sycamore

Parking Meter Department James W Cud-  
worth supt 11-12 City Hall

Parks and Recreation Department Oka T Hest-  
er dir 210 N Greene

Permit clk John A Tucker 306 City Hall

Planning and Zoning Commission Edgar D  
Broadhurst jr chairman Ronald F Scott dir  
318 City Hall

Plumbing Inspector Wm N Jennings 305 City  
Hall

DEPARTMENT STORE

GREENSBORO, N. C.

TEL. 4-2411

**GREENSBORO—CITY OF—Contd**

**POLICE DEPARTMENT—Luther L Jarvis**  
Chief, 118-19 City Hall 206 N Greene, Tel  
2-4141

Police Dept (chief's office) Luther L Jarvis  
209 City Hall

Police Department Identification and Records  
Division Capt A Frank Caudle in chg 118  
City Hall

Police Department (Radio Room) 304 City Hall  
Police Department Traffic Division Capt  
John E Oakes in chg 214 City Hall

Police Department Uniform Division Capt E  
Queensberry Seawell in chg 215 City Hall  
Police Emergency Reserve Fund Board Hon  
Robt H Frazier chairmn 109 City Hall

Printing Dept Herbert B Winston in chg 14  
City Hall

Producers and Consumers Curb Market Comn  
Andrew Joyner jr chairmn 109 City Hall

Prosecuting Attorney Edgar D Kuykendall 203  
City Hall

Public Library Olivia Burwell librn 220  
Church

Public Transportation Committee of the City  
Council R Boyd Morris chairmn 109 City  
Hall

**PURCHASING AGENT, Herbert B Winston**  
Jr, 115 City Hall 206 N Greene, Tel 3-0511

**REAL ESTATE AND TAX FORECLOSURE**  
DEPT, Peter A Carr in Charge, City Hall  
206 N Greene, Tel 3-0511

**RECREATION COMMISSION, Oka T Hester**  
dir, John R Hughes Chairman, Mrs Caroline  
Keith, M D Teague, Herbert Parks, Chester  
A Brown, Ted H Lind, Geo H Roach, Albert  
Stevens Jr, Earl R Betts, Joseph L Berry  
and Mrs C Henry Sikes, Members 210 N  
Greene, Tel 2-3146

School Board D Edw Hudgins chairmn  
John R Foster, Mrs Sarah Brown, Howard  
Holderness, John C Cowan jr, Dr Raymond  
Smith, Fielding L Fry members 617 Simp-  
son

**SUPERINTENDENT OF SCHOOLS, Benj L**  
Smith, 617 Simpson cor Florence, Tel 3-  
1741

**TAX COLLECTOR, Irwin R Mangum, 1st Floor**  
City Hall 200 N Greene, Tel 3-0511

War Memorial Fund Commission Geo E Perrin  
chairmn 109 City Hall

Water Finance Division Jesse R Holshouser in  
charge 104-05 City Hall

**WATER AND SEWER OPERATING DEPART-**  
MENT, Wm M Lybrook Jr Supt, 303-12 City  
Hall 206 N Greene, Tel 3-0511

Waterworks (reservoir) 1304 W Lake dr  
World War No 1 Memorial Stadium Bagley  
cor Homeland av

Greensboro Clearing House Assn Ernest C McLean  
sec-treas 301 S Elm ground fl

**GREENSBORO COCA-COLA BOTTLING CO**

ALTON H PARKER, Sec-Treas-Mgr

Address

2411 High Point rd

Telephones

8135 and 8136

(See page 29 Buyers' Guide)

" Coffee Shop (Gus G Pappas) 301 S Greene

" College Dr Luther L Gabbel pres 813 W Market

" Community Center W David Williams exec sec

406 Asheboro

**GREENSBORO COMMUNITY CHEST INC, Dr**

Ruth Y Schiffman Executive Director, 220

Church cor Lindsay, Tel 3-3691

" Consistory P P Turner sec meets Third Tues

each month 424 W Market

" Council Kodosh P P Turner sec meets monthly

424 W Market

**BESSEMER IMPROVEMENT CO.**

1100 E. Bessemer Ave.

BUSINESS AND INDUSTRIAL LOCATIONS

Phone 3-0560

TRADE AT

**SUMMIT SHOPPING CENTER**



for Economical Transportation



# TRADERS CHEVROLET CO., INC.

## SALES AND SERVICE

Genuine Chevrolet Parts and Accessories  
215-217 E. Market St. Tels. 2-2146—2-2147

**GREENSBORO**

" Council No 3 (R&SM) Robah H Mitchell sec meets Third Thursday each month 424 W Market

" Council of Social Agencies James W Fogarty exec sec 220 Church

**GREENSBORO COUNTRY CLUB**, Richard R Sandford Mgr, 410 Sunset dr, Tel 2-1063

" Daily News (Greensboro News Co) newspaper 200 N Davie

**GREENSBORO DIAPER SERVICE** (John H Ellington Jr, Edwin G Couch), Diaper Supply Service 3801 E Market (B), Tel 2-4095

" Distributing Co J Paul Price pres Andrew J Jones v-pres Carey E Sloan sec-treas beer 320 Isley

**GREENSBORO DRUG CO INC**, R Dewey Farrell Pres, Christopher M Fordham Sec-Treas, Prescription Druggists, Cigars, Toilet Articles 230 W Market, Tel 6147

" Dry Goods Co (Otto K Boone) whol 130 N Davie

" Evening College Grady E Love dir 519 W Washn

" Fabric Shop (Paul & Wm M Transou) 411 Tate

" Fair Inc Clyde Kendall mgr 1901 W Lee

**GREENSBORO FARM EQUIPMENT CO**, H S Godwin Pres-Mgr, Authorized Dealer of Oliver Farm Equipment 627 S Elm, Tel 7245

**GREENSBORO FLORAL CO** (Jas J O'Connor), Mrs Anna W Barbour Mgr, 103 Paisley, Tel 6508

**GREENSBORO FREE PRESS PUBLISHING CO**, Thos E Wagg Editor, Edgar D Broadhurst Jr Business Mgr, Newspaper Published Weekly, Thursday 221½ W Sycamore, PO Drawer U-2, Tels 4-1579 and 4-1570

**GREENSBORO FROZEN FOOD LOCKERS INC**, Lonnie G Albright Pres-Treas, Lonnie G Albright Jr V-Pres-Sec, 4412 Winston Salem rd, Tel 3-6762 (See page 87 Buyers' Guide)

" Greek Orthodox Church Rev Nicklos Macropoulos pastor 131 Oak ct

" Hearing Aid Co (Basil A Munro) 101 N Elm R721

**GREENSBORO HEART ASSOCIATION**, Mrs Mildred T Greene Exec Sec, 502 N Elm, Tel 2-4234, Res Tel 9825

" -High Point Airport Ralph C Crocker mgr Winston Salem rd (Gld Col)

" Historical Museum Myrtle Armfield sec 220 Church

**GREENSBORO HOTEL**, J L O'Ferrell Mgr, Office 1st Floor Huntley-Stockton-Hill Bldg 213 N Elm, Tels 2-3112 and 2-3113

**GREENSBORO ICE & COAL**

Officers

GEO S SHERROD, Pres

HOWARD M DAVIDSON, V-Pres-Mgr

ROBT J WHITTINGTON JR, Sec-Treas

PURE ICE

QUALITY COAL FUEL OIL and KEROSENE

IRON FIREMAN STOKERS

407 Prescott

Telephone 2-3171

(See page 47 Buyers' Guide)

" Industries Inc Wm L Beerman exec sec 519 W Washington

" Junior Chamber of Commerce Mrs Roberta C Spikes exec-sec 101 N Elm R813

" Junk Co (Jacob H Goss) 603 E Washn

" Laboratory (Wm B and Allie A Wray Carl B Drake) dental 101½ W Market 3d fl

**GREENSBORO LAUNDRY & CLEANERS INC**, Henry D Reaves Mgr, Laundry and Dry Cleaning 115-123 W Lewis, Tel 7182 (See page X)

" Loan Co (Sam Goldman) pawnbrokers 122 E Market

## Greensboro Marble & Tile Co.

Tile—Marble—Soft Floors  
CONTRACTORS

1711 Spring Garden Tel. 2-2309

**GREENSBORO**

" Lodge No 76 (AF&AM) F J Sorell sec meets second & fourth Thurs each month 424 W Market

" Lodge No 602 (BPOE) Andrew E Polansky mgr 1949 Battle Ground av

" Loom Reed Co Inc Geo A McFetters pres-treas Leo E Walden v-pres James D Brower sec mfrs 412 Prescott

" Mfs Co Victor Levy pres dry gds 364 Ashe

**GREENSBORO MARBLE & TILE CO**

CLAUDE D TEDDER, Owner  
CONTRACTORS, INTERIOR MARBLE  
TERRAZZO TILE  
TILE, RUBBER, ASPHALT  
FLAGSTONE WORK  
COMPOSITION FLOORS  
BATHROOM ACCESSORIES  
1711 Spring Garden  
Telephone 2-2309  
(See page 59 Buyers' Guide)

" Market (Gabriel L Keaton) gros 503 S Elm  
" Masonic Temple Co Inc Fred W Lortz pres, H B Price v-pres Mrs Mattie R Wilson sec Early W Bridges treas 424 W Market

" Memorial Park Inc F A Rhoades pres ofc 303 S Elm R928

" Merchants Assn Adjustment Bureau D O Tise pres Wm G Stoner v-pres James E Sifford treas 216 Commerce pl

**GREENSBORO MERCHANTS ASSN INC**, Robert G Trosper Executive V-Pres-Mgr, 216 Commerce pl, Tel 4-3241

**GREENSBORO METAL AWNING CO INC**

E P BRADLEY, Pres  
FOURWAY VENTILATED  
METAL AWNINGS  
ORNAMENTAL IRON  
1024 W Lee  
Telephone 7766  
(See opposite page)

**GREENSBORO MOTOR CO**

L W WILSON, Pres  
C C CLAPP, V-Pres  
R F DALTON, Sec  
CARTER DALTON, Treas  
GLADYS HOCKER, Asst Treas  
GENUINE BUICK SERVICE  
200-202 N Forbis  
Telephone 2-3148  
(See page 9 Buyers' Guide)

" Motor Co Wm A Turner dept mgr used cars 204 N Forbis

**GREENSBORO MUSIC CO INC**, Walter E Vassar Pres, Pianos, Band Instruments, Sheet Music, Phonograph Records, Repairs on All Musical Instruments, 207 W Market, Tel 2-0739

" Mutual Insurance Agency (Philip Levine) 123 Stafford pl

" Nehi Bottling Co Inc Nelson D Sowerby pres-treas Mrs Quida G Sowerby sec 819 Battle Ground av

# H & H Clothing

## Co.

CASH OR  
CREDIT

OPEN A  
CHARGE  
ACCOUNT

Ladies'  
and  
Gents'  
Ready-to-Wear  
Clothing

131  
S. Davie St.

PHONE  
2-2564

## Sutton's FLORISTS INC.



Flowers and  
Plants for  
All Occasions



W. Market  
se. cor. Greene

TEL.  
2-4127

# MENDENHALL LUMBER CO., INC.

Mendenhall's Good Lumber Since 1884

PHONES 2-0417 and 3-6643 ASHE AND LEWIS STS.

Lumber  
Building Supplies,  
Millwork, Hardware,  
Lucas Paints

Seburn's

Imported Gifts  
Flower Containers

Silverware

China  
and  
Crystal

Jewelry

116 N. Elm

Seburn's

SILLS  
IS THE WORD FOR  
SHOES  
in GreensboroSILLS  
IS THE WORD FOR  
SHOES  
in GreensboroSILLS  
IS THE WORD FOR  
SHOES  
in Greensboro**J. ELWOOD MITCHELL CO.**

INSURANCE — BONDING

925 Jefferson Standard Building

Phone 7186

Communal Mausoleum in  
**GUILFORD MEMORIAL PARK**  
Beautiful and Complete Interment Service  
**PERPETUAL CARE**  
Highway No. 29-70 PHONES  
Half Way Between High Point: 7250  
Greensboro and Greensboro: L. D.  
High Point High Point M-7250

**GREENSBORO NEWS CO**

Officers  
EDWIN B JEFFRESS, Pres  
BEVERLY C MOORE, V-Pres  
MRS MARGT C STOCKTON, Sec  
W S BARNEY JR, Treas  
C O JEFFRESS, Genl Mgr  
Publishers  
GREENSBORO DAILY NEWS  
THE GREENSBORO RECORD  
Address  
200-204 N Davie  
Telephone (PBX) 3-8611  
Owners & Operators  
WFMY-FM & WFMY-TV  
210 N Davie  
Telephone 3-8611  
(See page 143 Buyers' Guide)

**GREENSBORO ORANGE CRUSH BOTTLING CO**  
(P C Hammond), Bottlers Orange Crush,  
Virginia Dare, Grape and Old Colony Bever-  
ages 1423 Westover ter, Tel 7344

**GREENSBORO OVERALL CO INC, Milton H**  
Zauber Pres-Treas, Al W Proctor Exec V-  
Pres Milton Weinstein V-Pres-Genl Supt,  
Overall Mfrs 1301-1303 Carolina, Tel 2-1114

- " Pathological Laboratory (Herschel C Lennou)  
101 N Elm R116  
" Plumbing Supply House (Stanley M Goss) 601  
E Washn  
" Primitive Baptist Church Rev Currie King pas-  
tor 301 Tate  
" Printing Co Casper H Fowler pres Elias P  
Earle sec-treas-genl mgr 408 Battle Ground  
" Radiator Service (Merle Edwards) 304 S Davie  
**GREENSBORO REAL ESTATE BOARD, Charles**  
S Routh Pres, Jack B Smith Sec-Treas 106  
Stafford Arcade 113 Stafford pl, Tel 3-5986  
" Realty & Building Co J Herbert West (Winston  
Salem NC) pres 2333 Fortune la  
" Record The (Greensboro News Co) newspaper  
200 N Davie  
" Restaurant Equipment Co (Elbert Lucianellie)  
1110 W Lewis  
" Reveaving & Alteration Service (Evelyn I  
Loye) 126½ W Sycamore R316  
" Roller Rink (Rubin B Yeatts) 1413 W Lee  
" Rubber Mat Co (Curtis M Norwood) rear 2912  
E Bessemer av (B)  
" Rubber Stamp Co (Mrs Julia B Troxler) mfrs  
123 E Washn  
" Salvage Co (James M Carson) used furn 604 S  
Elm  
" Senior High School A Paul Routh Westover ter  
cor Seminole dr  
" Seventh Day Adventist Church Rev Lorie O  
Cook pastor 414 W Smith  
" Shoe Shine Parlor (P James Skalchunes) 103  
W Market

**Talley Electric Co.**

ELECTRIC CONTRACTING

1109 BATTLE GROUND AVE.

TEL. 4-1531

**GREENSBORO SHRINE CLUB INC, E J McFet-**  
ters Pres, James F Reynolds Sec, Woodrow  
M Inman Treas, 4 Miles out High Point rd,  
Tel 3-7252

- " Sterotypers Union John Burgess sec 128 N  
Davie  
" Tavern (Gus Fallis) restr 259 E Market  
" Textile Supply Co Chas J Blake jr pres B Lee  
Fentress sec 102 N Elm R804  
" Tobacco Curer Co Roscoe C Coleman jr mgr  
Raleigh rd (B)  
" Tobacco Warehouse Co Roscoe C Coleman jr  
mgr Raleigh rd (B)  
" Towel Supply Co (Grover B Vaughan) 1812  
Valley pk dr  
" Trinity Mission (c) Rev F Stoney Williams dir  
1301 Ashe  
**GREENSBORO TUBERCULOSIS ASSN, Mrs**  
Mildred T Greene Exec Sec, 502 N Elm,  
Tel 2-4234, Res Tel 9825  
" Twine Co Clement L Yancey mgr 106 S West  
Greenway  
" Typewriter Exchange (Leslie B Hornaday)  
235½ N Greene  
" Typographical Union No 397 W A Schrock sec  
128 N Davie  
" Vending Machine Co (Matthew J Pappas jr)  
206 Mebane  
" Veterinary Hospital (Chester J Lange) 3741  
High Point rd  
" Weaving Co Leeman A LaMarr supt rayon fab-  
rics 1103 S Elm  
" Window Cleaning Co (Walter O and Michl Cy-  
brynski) 504 N Spring  
" Wine Store (Felix Abraham) beer 329 E Mar-  
ket  
" Womens Club Mrs Mary D Burton hostess 223  
N Edgeworth  
Greensboro Lorene clk Sou Life Ins r Julian NC  
Greenway Carolyn O emp Sears r High Point NC  
" Dora r1400 Raleigh rd (B)  
Greenwich Apartments The G C Simpson mgr  
111 W Washn  
Greenwood Warner (Viola G) lbr mn Geo C Brown  
& Co r810 Englewood  
Greer see also Grier  
" Ada B Mrs smstrs Blue Bell h1616 Elwood av  
" Alex (c; Martha R) lab Wysong & Miles Fdry  
h1215 Orchard  
" Alice W Mrs clk Cone Mills h1511 Upland dr  
" Alonza G (Evelyn O) tex wkr Cone Mills r R  
D 2  
" B Franklin (c; Mary C) jan City Sanitation  
Dept h802 Gorrell  
" Ben E (Margt P) news dir WFMY TV Radio  
Sta h4220 Harvard av  
" Benj announcer WFMY-Radio Sta r1514 Rank-  
lin  
" Benjamin F (c; Mary) lab City Dept Pub Wks  
r802 Gorrell  
" Bernard J (Margt P) announcer Sta WFMY  
r1619 Rankin rd  
" Billy J (Pearl J) tex wkr Cone Mills r1400 Vine  
" Carleen F r1400 Vine  
" Casper C (Carleen B) cln Cone Mills r1400  
Vine  
" Chas L (Lillian E) slsmn Esso h517 Stirling  
" Chas R swpr Cone Mills r1606 Upland dr  
" Clara W Mrs smstrs Blue Bell h1606 Upland  
dr  
" Claude W (Ada B) shipper Juvenile Hoslery  
Mills h1616 Elwood av  
" Clayton (Ruby E) tex wkr Cone Mills h2003  
Textile dr  
" Dallas R (Clara W) clk Cone Mills h1606 Up-  
land dr  
" Geneva (c) r1105 W McCulloch  
" Hillford F (Alice W) pkr Cone Mills h1511  
Upland dr  
" James E (Nellie L) chem Bur Mills h4241  
Oakland av  
" John A appr Cone Mills r519½ State  
" M Frances (c) studt r802 Gorrell  
" Mac H (Evamae S) trav slsmn h1214 Randolph  
" Margt (c) nurses aide L Richardson Memorial  
Hosp r1214½ E Washn  
" Margt P Mrs ofc sec Family Serv Agcy of G-  
boro h4220 Harvard dr  
" Martha (c) ironer WCUNC  
" Marther (c) hlpr WCUNC r1215 Orchard

**Office Supply Co.**Typewriters—Adding Machines—Calculators  
SALES, SERVICE AND RENTALS

218. W. Market

(Opposite Court House)

Phone 5353



# SASLOW'S, Inc.

DIAMONDS—WATCHES—SILVERWARE

214 S. ELM

DIAL 2-1307

YOUR LEADING JEWELER FOR OVER 25 YEARS  
"GREENSBORO'S LEADING CREDIT JEWELERS"

## GREER

" Robt L tex wkr Cone Mills r Brown Summit NC  
" Rozelle R tex wkr Cone Mills r1400 Vine  
" Ruby Mrs smstrs Blue Bell r2003 Textile dr  
" Ruby S Mrs tex wkr Cone Mills r RD 3  
" Sara R Mrs sec-treas Superior Coach Sls r Winston-Salem NC  
" Walter E (Sue V) v-pres Bur Mills h307 Meadowbrook ter  
Greeson sec also Greeson  
" A Herman (Ruth S) slsmn Gboro Orange Crush Btlg h4204 Raleigh rd (B)  
" A Willie r1204 Portland  
" Alpheus W jr (Iabel B) v-pres Johannesen Elec Co Inc h2010 S Benbow rd  
" Ann H emp Sears r2601 Oakcrest av  
" Auto Service (Leonard W Greeson) fill sta 213 S Davie  
" Barney B (Lucille) asst mgr Fordhams Clns h 1119 Caldwell  
" Billy repr AGS Rad:io r904 Asheboro  
" Blanche G Mrs tel opr Piedmont Memorial Hosp h364 W Lee  
" Blanche N Mrs btry flr Cone Mills r Julian NC  
" Camilla clk County Tax Supvr r1315 Pearson  
" Carey Mrs smstrs Blue Bell r1011 Martin  
" Clayton F (Edith L; Greeson Refgr Serv) h400 Elam av  
" Clifford M (Marion N) clk Mason & Dixon Lines h2111 S Elm  
" Clyde L (Pearl K) Morrison-Neece Furn h 1315 Pearson  
" Curry Z (Ida G) kerosene 1713 Asheboro h do  
" Darce E dofr Cone Mills r Julian NC  
" Dennis (Jean T) lab Pet Dairy Products r RD 1  
" E B Mrs smstrs Blue Bell r RD 7  
" Edger M (Blanche G) cash Coca-Cola h513 University dr apt 1  
" Ellen A Mrs tex wkr Gboro Overall r RD 1  
" Elsie L Mrs slswn Belk's h1509 Grove  
" Emma S (wid H E) slswn Ells-Stone h405 Westdale pl  
" Ernest B supt Al Parker Fuel Co r Broad Acres  
" Essie C (wid A W) furn rms 1112 Pearson h do  
" Ethel Mrs fcty wkr Troxler Hosiery r RD 6  
" Ferry V meter rdr Duke Pwr r Julian NC  
" Floyd B jr (Inez S) mech Duke Pwr h3819 Walker av  
" Floyd S driver Teague Auto Sup r329 J dr  
" Fred H (Virginia H) tex wkr Cone Mills r Whitsett N C  
" Geraldine tstr Bur Mills r904 Asheboro  
" Grady E (Mary) tie hlpr Cone Mills r414 Summit av  
" Harold K routemn Columbia Ludry r4204 Raleigh rd (B)  
" Harvey E mech Dr Pepper Btlg r Julian NC  
" Homer L (Emma J) stockmn Western Auto Sup r Whitsett NC  
" Horace J (Carrie H) crd. grndr Cone Mills r Julian NC  
" Hoy G ship clk Davidson Auto Sup r RD 1  
" Hubert slsmn Piedmont Pie r4312 Raleigh rd  
" Inez S ofc sec Wysong & Miles Fdry r Walker  
" Isabel B Mrs city police h2010 S Benbow rd  
" J R Mrs smstrs Blue Bell r4312 Raleigh rd  
" Jack W (Joan) stock clk M G Newell Co r RD 4  
" Joan S Mrs ofc sec teller Bank of Gboro r RD 4  
" John R (Johnsie J) driver Clegg's Bakery h906 Caldwell  
" John H (Eliz) ship clk E F Craven Co r Julian NC  
" Joyce ofc wkr Genl Mils r606 Ashland  
" June C (Ruby) ship clk E F Craven Co r Burlington NC  
" Kenneth W (Mary A; Greeson & White Gulf Serv Sta) r3030 Randleman rd  
" Leonard W (Greeson Auto Serv) r1510 Randolph av  
" Lucille Mrs insp Mock Judson V Co h1119 Caldwell  
" Luther L (Sallie B) hlpr Cone Mills r Julian NC

## "IF IT'S PAPER"



PAPER COMPANY  
524 S. Ashe St. Phone 3-5581  
GREENSBORO, N. C.

## GREESON

" M R (Olivia B) ship clk John Smith Leather r2402 Hawthorne  
" Marion E priv sec Dependable Mach r4204 Raleigh rd (B)  
" Mary S Mrs btry flr Cone Mills r414 Summit  
" Mozelle (wid Wm F) slswn Peeler Gro h904 Asheboro  
" Nellie seamer Mock Judson V Co h1204 Portland  
" Norman H (Jo Anne) driver Teague Auto Sup h1705 Broad av  
" Olivia B Mrs control clk Collr Int Rev r2402 Hawthorne  
" Oscar W whsemn Dillard Paper r RD 4  
" Pearl K Mrs smstrs Morrison-Neece Furn r 1315 Pearson  
" R Doyle (Cornelia A) mgr Dick's Shoe Shop h1516 E Textile dr  
" R Paul (Eliz K) mgr A & P h1200 Bellevue av  
" Raymond B (Elsie L) radio opr City Police Dept h1509 Grove  
" Reece W (Ruth S) spnr Carter Fabrics r Randleman NC  
" Refrigeration Service Co (Clay F Greeson) 1701 W Lee  
" Robt W studt r1200 Bellevue  
" Roger D (Joyce) carrier PO h606 Ashland dr  
" Ruth S Mrs clrk Carter Fabrics r Randleman NC  
" Sallie B Mrs btry flr Cone Mills r Julian NC  
" Thos R (Naomi J) yarn mn Carter Fabrics h 1322 Overland dr  
" Virginia H Mrs btry flr Cone Mills r Whitsett NC  
" W Howard (Nina C) mech Firestone h2027 Asheboro  
" & White Gulf Service Station (Kenneth W Greeson John F White) 1203 Asheboro  
" Gregg G Edw (Ruby B) v-pres Wm Klopman & Sons h2219 Friendly rd (SH)  
" Lewis E (Nell) slsmn Harry D Keillett Inc r RD 6  
" Lucille J Mrs (c) tchr Washington Sch h1109 Gorrell  
" Newton L (c; Lucille J) mgr NC Mut Life Ins h1109 Gorrell  
" Norman L (Georgia T) mgr Community Finance h1205 Pamlico dr  
" Gregor Jerry T (Page; Spic & Span Soda Shop) 332 1/2 Tate  
" Theo H (Mary P; Triangle Club Mkt) h604 E Lake dr  
" Gregory Albert M (Edna R) fldr Cone Mills h 1202 18th  
" Annie R (c; wid Crawford) prsr Columbia Ludry h2112 Joe Louis blvd  
" Bessie r3200 Oakland av  
" Billy J swpr Cone Mills r2411 Fairview  
" C J pkr Sou Ry  
" Cecil D spare hd Cone Mills r RD 5  
" Cecil R (Flay M) slbr Cone Mills r RD 5  
" Charlie J (Mildred V) lead burner Am Agrl Chem h2004 Richardson (Glfd County)  
" Clarence T (Bonnie J) driver J P Stevens Co h3602 E Market (B)  
" Clark L (Laura A) tex wkr Cone Mills h1504 Walnut  
" Clyde H filter opr Cone Mills r1381 Lee's Chapel rd.  
" Colonial M (Ada A) mach opr Cone Mills r 1623 Rankin rd  
" Commie R (Mac) pkr Cone Mills h1500 Ridge-wood av  
" David T (Lona B) hlpr Cone Mills r2700 Yanceyville rd  
" Della M clk Am Optical r RD 5

## ARTHUR MURRAY SCHOOL OF DANCING



COME IN FOR GUEST LESSON

110 E. Gaston St.  
Phone 8467

523-525 S. ELM ST.

Complete Service in Hardware  
Farmers' and Builders' Supplies Since 1902

# SOUTHSIDE HARDWARE CO., INC.

PHONE 2-2106

## KIRK'S SINEATH MOTOR CO.

AUTO REPAIRS • WRECKER SERVICE • COMPLETE BODY REBUILDING

420 Battle Ground Ave.

24 Hour Service

Tel. 2-3456

# WELDING



## RIERSON BROS.

"We Weld It"

Electric and Acetylene Welding

Boiler Repairing Portable Equipment

246-248

E. Sycamore

PHONE

2-0692

# NORTH CAROLINA EQUIPMENT CO.

CONSTRUCTION, INDUSTRIAL and LOGGING EQUIPMENT

Greensboro

Phone 2-4569

Guilford, N. C.

1/4 Mile W. Greensboro Airport



# HARRY D. KELLETT, Inc.

Distributors

Dodge and Plymouth Motor Cars  
DODGE—JOB-RATED—TRUCKS

449 W. MARKET

PHONES 2-1122 and 5695



## W. H. WEAVER Construction Co., Inc.

GENERAL CONTRACTORS

Specializing in Home Building

214 W. GASTON ST.

TEL. 6965

### GREGORY

- " Doris P Mrs clk Pomona TCCo r Branckwood dr
- " Dorothy Mrs kitchen wkr Wesley Long Hosp h508 English (B)
- " Edna Mrs tex wkr Cone Mills h1202 18th
- " Elaine ofc sec N Y Life r2508 Campbell
- " Ernest T (Lucy R) dofr Cone Mills r RD 2
- " Etta M tex wkr Gboro Overall r RD 2
- " Eug W (Wilene M) broiler supvr Swift & Co h1408 Randolph av
- " Eunice L (c) emp Ambrosia Cake Bakery r RD 5
- " Evander Z clpr Cone Mills r1381 Lee's Chapel rd
- " Fada L Mrs qlr Carter Fabrics r RD 2
- " Frances Mrs (Manheim & Gregory Drapery Studio) h3804 Walker av
- " Frank H (Virginia K) driver Coca-Cola h3603 Textile dr extn (B)
- " Garfield (Rhoda M) chn Cone Mills r2609 C Yanceyville rd
- " Geo D (Pauline S) tex wkr Cone Mills h2508 Camphell
- " Gertie Mrs emp Mock Judson V Co h2631 Church St rd
- " Gurney S (Sallie W) robler coverer Cone Mills r RD 5
- " Janettie E (wid I W) smshr Cone Mills h1101 Glenwood av
- " Jean M slswn Kress' r1504 Walnut
- " Jesse (c; Ella M) lab Cone Mills h1120 S Cedar
- " John R (Doris A) oiler Cone Mills r RD 5
- " Lee R tex wkr Cone Mills r1907 Poplar
- " Lillie W Mrs insp Cone Mills h1214 12th
- " Lona B Mrs insp Cone Mills r2700 Yanceyville rd
- " Lora A slswn Kress' r1504 Walnut
- " Lucy R Mrs spnr Cone Mills r RD 5
- " Mabel H Mrs spnr Cone Mills h1609 14th
- " Mae Mrs tex wkr Gboro Overall h1500 Ridge-wood av
- " Margt r816 Walker av
- " Margt E learner Cone Mills r2609 Yanceyville rd
- " Mart G (Kathleen) chem tester Cone Mills h 1322 21st
- " Merlene ston Cone Mills r1504 Walnut
- " Millard F (Ethel R) swpr Cone Mills r Brown Summit NC
- " Moses (c; Rosa L) truck wkr Sou Ry h810 Pearson
- " Myrtle r506 Asheboro
- " Ovadean F tex wkr Cone Mills r Brown Summit NC
- " Parks (Ella M) supvr Cone Mills r Brown Summit NC
- " Paul (c; Linder) hlpr Morton-Withers Chem r511 Bennett
- " Paul C (Ruth P) baler Cone Mills r1381 Lee's Chapel rd
- " Pauline S Mrs splr Cone Mills h2508 Campbell
- " Ralph C dofr Cone Mills r RD 5
- " Robt P (Zonie R) splr Cone Mills r1901 Shober
- " Robt W (Gertie H) supt Buffalo Water Wks h 2831 Church St rd
- " Roosevelt F (Fada) splr Carter Fabrics r RD 2
- " Ruth L Mrs btry flr Cone Mills r4200 Raleigh rd (B)
- " Ruth P Mrs spnr Cone Mills r1381 Lee's Chapel rd
- " Sallie M Mrs wvr Cone Mills h1907 Poplar
- " Sallie W Mrs spnr Cone Mills r RD 5
- " Saml A slsmn Ingram Mtr r2716 Stratford dr
- " Saml A swpr Cone Mills r1321 Lee's Chapel rd
- " Sarah F undwrtr Am Ins Co of Newark r816 Walker av
- " Sarah F (wid Geo G) h816 Walker av
- " Talmage G (Naomi C) dofr Cone Mills r2609d Yanceyville rd
- " Turner L (Lillie W) formn Cone Mills h1214 12th
- " Virginia D btry flr Cone Mills r RD 2
- " Walter J (Vergie P) hlpr Cone Mills r1628 Rankin rd
- " Wm (Mabel H) beamer Cone Mills h1609 14th
- " Wm R (Rachel H) lm fxr Cone Mills h1400 21st

- Gregson Annie L Mrs sten Sears h2601 Oakcrest
- " Deward L (Doris) tex wkr Mock Judson V Co h1600 Oak
- " Doris Mrs smstrs Davis Scotten Hosierey Mend- ing h1600 Oak
- " Geo C (Annie L) mech Sears h2601 Oakcrest av
- " W R driver Atlantic Refining r2918 Randleman rd
- Greiner Wm E (Clara R) tex wkr Cone Mills r 1308 Fairview
- Greninger Dorothy M Mrs chem WCUNC h313 Tate
- " Jos E (Dorothy M) chem Vick Chem h313 Tate
- Gregory Kath C (wid Hardy T) h1030 W Market
- Gresham Christine H Mrs slswn Prago-Guyes r 919 N Eugene
- " Ed (Dixie Billard Parlor) r W Sycamore
- " Edna E ofc wkr WCUNC r311 McIver
- " Edwin B h919 N Eugene
- Gresson Michl R (Olivia) clk PO h2402 Hawthorne
- Grey see also Gray
- " Milton (c) emp Clegg's Bakery r RD 3
- GREYMOUNT KENNELS (Margaret Sawger),** Hobbs rd off Friendly rd, Tel 2-4511 (See page 127 Buyers' Guide)
- Grice Curtis M (Mary A) pntr SH&PWC h311 Paul
- " Mary A Mrs mach opr Vick Chem h1311 Paul
- Gridiron Grill The (Henry E Loman) restr 120 N Davie
- Grier see also Greer
- " Bessie K Mrs (c) scrubber Cone Mills h1704 11th
- " Clara fety wkr El-Moro Cigar r1709 11th
- " Clarence (c; Mabel H) swpr Cone Mills h805 Tomlinson
- " F Rosetta (c) studt r813 Ashe
- " Fay L (c) studt r813 Ashe
- " Guy M (c; Bessie K) trucker Cone Mills h1704 11th
- " Hazel G Mrs (c) agt N C Mut Life Ins h813 Ashe
- Griffin Albert (c; Irene) wchmn South Atlantic Bonded Whse h605 S Booker
- " Annie L smstrs Sears r Asheboro
- " Annie M wvr carter Fabrics r Reidsville NC
- " Baking Co (Howard L Griffin) W Market extn
- " Beatrice Mrs waitress Sou Queen Hot Shoppe r1007 N Elm
- " Bessie W Mrs (c) maid Sykes Florists h514 Ireland
- " Chas USAF r814 Rankin
- " Chas J (Dorothy C) mech h712½ Dick
- " Clinton (c; Louise) lab r706 Law
- " Coburn (Edith) v-pres Roscoe Griffin Shoe Co Inc r Burlington NC
- " Deward msngr J P Stevens & Co r429 E Washn
- " Doris waitress Edmond's Summit Center Drug Store r400 Sykes av
- " Dorothy C Mrs sec Dr Horace H Stovall h712½ Dick
- " Earl jr (Frances H) stockmn Western Auto Sup h2311 Freeman's Mill rd
- " Eddie (c; Constance S) stevedore Overnite Trans h601 Doak
- " Edith waitress Edmond's Summit Center Drug Store r1604 Summit av
- " Edna H (wid Richd T) mgr Jr League Bargain Box h817 N Elm apt 6
- " Edw (c; Essie M) elev opr Jefferson Std Bldg h910 Logan
- " Elaine D Mrs sten Jeff Life r612 Willard (B)
- " Elijah H clk PTS r704 Martin
- " Eliz H Mrs tstr Bur Mills r RD 8
- " Ellen G asst prof WCUNC r102 Homewood rd
- " Emma dir of religious educ Holy Trinity Eplsc Ch r204 Isabel
- " Emma F librn Jos Ruzicka r204 Isabel
- " Fabel F (wid I L) h924 I-bee
- " Fannie (c) maid r1109 Willow rd
- " Frances H Mrs clk Bridges Furn h2311 Free- man's Mill rd
- " Frances O r2204 Jenkins
- " G F emp Caro Steel r1006 Caldwell
- " Georgia Mrs (c) maid h404 Sussman's
- " Grocery (R Russell Griffin) 110 State
- " Harry (Mary) pres Mello Cream Doughnuts r Walker av
- " Hayden P (Rachel V) driver Mason & Dixon Lines h1 S Church (P)
- " Henry W (Annie N) slsmn Roscoe Griffin Shoe h205 S Spring apt 2
- " Howard (c; Bessie W) jan Gboro Mfg h514 Ireland
- " Howard L (Mary H; Griffin Baking Co) pres Griffin Sls h4103 Walker av
- " Iola M Mrs tex wkr Gboro Overall h400 Sykes av (B)
- " Irene bkpr Gboro Bookkeeping and notary r1009 Courtland

**CONCRETE  
AND  
GRADING  
CONTRACTORS**

**Butler Bros.**  
CONSTRUCTION CO.

3700 E. Market St.

Phone 3-4880

**GRIFFIN J H & SONS ROOFING & SHEET METAL WORKS** (J Henry, J Hassel and Walter R Griffin), Roofing and Sheet Metal Work Contractors 515 S Edgeworth, Tels Office 2-3441, Res 2-4939 (See page 174 Buyers' Guide)

- " J Hassel (Ila S; J H Griffin & Sons Roofing & Sheet Mtl Wks) h1709 Grove
- " J Henry (Minnie S; J H Griffin & Sons Roofing & Sheet Mtl Wks) h305 N Edgeworth
- " Jack (c; Johnsie) wchm A&TCol h512 Martin
- " Jack T (Elaine D) emp Kraft Foods r612 Willard (B)
- " Jas L slbr Cone Mills r2204 Jenkins
- " Jas O (Montie M) boyco comnr City Juvenile Court h904 Pamlico dr
- " Jas P (c; Bessie) hlpr Guilford Fdry h811 S Cedar
- " Jas R bobn cln Carter Fabrics r Reidsville NC
- " John wchm A&TCol r RD 6
- " John E (Una M) with Griffin Furn h516 S Mendenhall
- " Jos G (Helen G) mgr Walker Av Launderette r1321 Meadow
- " Jos W uphol Glenn Cashion r High Point NC
- " Kater R J (Edna C) slsmn Hdw Distrs h612 Willard (B)
- " Kendall W (Betty B) ofc mgr Central Carolina Wlse h1317 Gatewood av
- " Lonnie E dofr Cone Mills r Reidsville NC
- " Louise beauty opr r708 Dick
- " Lucia r402 Meadowbrook ter
- " Lymus E (c; Pearl) trucker Cone Mills h1803 Water
- " Marion L (Jacqueline) supvg insp Mut Boiler & Machy Ins h1201 N Elam av
- " Marjorie Mrs (c) maid r1003 Ashe
- " Mary (c) studt r2601 E Market apt 3E
- " Montie M Mrs tchr Irving Pk Sch h904 Pamlico dr
- " Myrtle H Mrs clnr Cone Mills h2204 Jenkins
- " Nancy maid h830 Austin
- " Nancy (c) prsr Bessemer Lndry
- " Nathl (c; Beverly) emp Gboro Mfg r605 S Booker
- " Nellie L Mrs spnr Cone Mills r716 Franklin blvd
- " Oscar L (Thelma H) slbr Cone Mills r Mayodan NC
- " Paul K tex wkr Cone Mills r Mayodan NC
- " R Earl (Nellie L) pntr O'Henry Hotel r716 Franklin blvd
- " R Russell (Viola; Griffin Gro) h108 State
- " Ralph W (Lilly O) pntr Paul S Oliver h921 Neal
- " Raymond C mech Gboro Mtl Awning
- " Richd L (c) tex wkr Cone Mills r1803 Water
- " Robt H (Ella B) hlbr Cone Mills r Summerfield NC
- " Robt R (Iona M) barber h400 Sykes av (B)
- " Ronald K emp Sears r400 Sykes av
- " Roscoe S (Lula) brklyr h708 Dick

**GRIFFIN ROSCOE SHOE CO INC**

Officers  
**ROSCOE T GRIFFIN, Pres**  
**COBURN GRIFFIN, V-Pres**  
**SIDNEY H GRIFFIN, Sec-Treas**  
**HIGH QUALITY SHOES FOR THE FAMILY**  
123 S ELM  
**TELEPHONE 6348**  
(See page 177 Buyers' Guide)

- " Roscoe T (Cora G) pres Roscoe Griffin Shoe Co Inc r Rocky Mount NC
- " Roy L (Iola W) barber Tate St Barber Shop r400 Sykes av
- " Roy L (Margt R) dir Red Shield Boy's Club h 812 Haywood
- " Rudy L eng r505 N Edgeworth
- " Sales Co Inc Howard L Griffin pres E Harold Lax sec pies cakes 4409 Winston Salem rd
- " Sidney H (Esther B) sec-treas Roscoe Griffin Shoe Co Inc h398 Northfield
- " Ted tree surg r3818 Spring Garden
- " Thos mech Hwyay Trucking
- " Tommie (Mabel) mech Blue Bell r1019 Union
- " Viola Mrs c'k Griffin Gro h108 State

**GREENSBORO  
BONDED WAREHOUSE, INC.**  
General Storage — Truck Terminal  
810 HUNT ST.  
Madison Ave at Sou. RR Underpass  
Tel. 6420

**GRIFFIN**

- " Wade jr (c) studt r615 Essex
- " Wade T (c; Ruth) curb mn Irving Park Delicatessen h615 Essex
- " Walter A (Myrtle H) roll wrapper Cone Mills h2204 Jenkins
- " Walter R (Margt; J H Griffin & Sons Roofing & Sheet Mtl Wks) r Summerfield NC
- " Wm L (Mary R) with N C Natl Guard Armory r McLeansville NC
- " Wm P (Hallie E) emp W H Weaver Constn r 3726 Spring Garden
- Griffith Australia (c) woodmn r289 Young
- " Belyn P (Flossie A) bkpr Kay Jwlyr h1522 Lovett
- " C A dept mgr Prox Mercantile r222 Summit av
- " Earl (Eliz) stock clk Elec Sup & Equip r RD 8
- " Gary R studt r1522 Lovett
- " Henry C (c; Rosa) lab Hodgkin Roofing & Sup h289 Young
- " John W (Vera M) mgr Coble Dairy Products h1109 Briarcliff rd
- " Lottie Y (c) maid O'Henry Hotel r235 N Gilmer
- " Mabel L bkpr Kester Furn r High Point NC
- " Philp M instr WCUNC r404½ Forest av
- " Russell V (Edna D) agt Union Bus Sta h4009 Peterson av (B)
- " Thos trav slsmn r1007 N Elm
- Griffles Shelton Rev (c; Lottie T) pastor Brown's Chapel h905 Lincoln
- Grigg Dorothy librn WCUNC r315½ McIver
- " Ruth clk-in-charge PO h315½ McIver
- Griggs Alise spnr Cone Mills r353 W Lee
- " F H driver Fredrickson Mtr Exp r Brown Summit NC
- " Hugh M (Ina) carp formn Shafter Constn h 1633 Willomere
- " Jas W (Virginia B) genl contr 615 Walker av h do
- " Jos E (Eliz T) USA r501 Simpson
- Grimes Anna H Mrs sten County Welfare Dept h528½ Ashland dr
- " Cecil B (Edna M) driver Great Sou Trucking h221 E Smith
- " Edgar r4100 Raleigh rd (B)
- " Edna M Mrs tex wkr Gboro Overall h221 E Smith
- " Eug r4100 Raleigh rd (B)
- " Eug E (Sarah) driver Fredrickson Mtr Exp h 1015 Huffman
- " Gordon M (Hildegarde J) aud U S Treas Dept r1019 Latham rd
- " Jos A (c; Willie M) dean of men John C Smith Univ h301 Regan
- " Ronald E (Nancy) asst mgr Woolworth's r337 McCormick
- " Vilas E (Jonicie L) wood wkr Geo C Brown & Co h214 N Church (P)
- " Willie M Mrs (c) mgr Carnegie Negro Library h301 Regan
- Grimm Roscoe (c; Louise) brklyr h814 Logan
- " Winston (c) studt r519 Lindsay
- Grimsley Corinne J (wid Wm T) agt NC State Extension Serv h834 W Market
- " Hazel Mrs plate mkr Multigraph Sls Agcy h 1010 Sullivan
- " W Wayne (Hazel) sery mgr Thos A Edison Inc h1010 Sullivan
- Grimstead Sarab Mrs r3200 Oakland av
- Grinnell Ernest M (Ollie) line formn SBT&T
- Grishman Edna E ofc sec WCUNC r311 McIver
- Grissett Jack J mech Beck Mtr r High Point NC
- Grisson Building 308½ S Elm
- " E Saml (Mabel L) chf dispr Carolina Coach h E Bessemer av

**Florist**

**VESTAL'S  
FLOWER  
SHOP**



**WE DELIVER**

**Summit  
Shopping  
Center**

**OPPOSITE  
ST. LEO'S  
HOSPITAL**

**940  
SUMMIT AVE.  
TELEPHONE  
5470**

**Dixon  
&  
Christopher  
Co., Inc.**



**PLUMBING  
and  
HEATING  
CONTRACTORS**



● **COMMERCIAL**  
● **INDUSTRIAL**  
● **RESIDENTIAL**



**1105 E.  
BESSEMER**

**PHONE  
4-3208**



**SHERWIN-WILLIAMS PAINTS**

**390 N. ELM**

**TEL. 2-0195**

**AMOS**  
INSURANCE  
AGENCY

LLOYD C.  
AMOS

Complete  
Insurance  
Service

2433

Fairview St.

PHONE

2-4654

**Southern**  
Water-  
Proofing Co.

Caulking

Basement  
Waterproofing

Roofing

3802

E. Market

Phone 3-2812

**Southern**  
Paint Co.

Painters  
and  
Decorators

3802

E. MARKET (B)

PHONE

3-2812

106  
N. Elm St.

**Younts-DeBoe Co.**  
WHERE QUALITY IS HIGHER THAN PRICE

Phone  
3-3443

GREENSBORO, N. C.

Men's Clothing, Furnishings, Shoes, Hats

(Boys' and Young Men's Dept. 2d Floor)

**FM-wfmy-TV**  
97.3 Meg Channel 2

Covers The Rich Piedmont With  
Smooth FM and Clear TV  
The News-Record Stations

- GRISSEM  
" Mabel L Mrs bkpr Hanes Funeral Home h309 E Bessemer av  
Grisson-Russell Co Paul O Stribling rep 205½ N Greene R201  
Griswell Viola T (wid J Wm) smstrs Vanstory Clo h1701 Trogdon  
Groce Carolyn studt r1204 Madison av  
" Douglas C (Ruby J) eng Western Elec h412 Overlook  
" Geo A (Ina C) slsmn DeWitt Isley h1204 Madison av  
" Ina C Mrs slswn Ellis-Stone h1204 Madison  
" Ruby J Mrs nurse County Health Dept h412 Overlook  
Grogan Anna Mrs h1509 Boone  
" Chas mech r719 Dillard  
" Chas Mrs fcty wkr Troxler Hosiery r925 Cherry  
" Denver M (Lola F) hipr Mock Judson V Co r 810 Englewood  
" Evelyn L Mrs tex wkr Cone Mills r1901 Boulevard  
" F Doris studt r917 Cherry  
" H Russell (H Myrtle) capt City Fire Dept h917 Cherry  
" Helen R slswn Kress' r917 Cherry  
" Ione H asst prof WCUNC r do  
" Jewel D (Gladys) mach Newman Mach r3801 2d  
" Lillian J Mrs splr Cone Mills r610½ S Elm  
" Lola F Mrs seamer Mock Judson V Co r810 Englewood  
" Louie E (Lillian J) spare hd Cone Mills r610½ S Elm  
" Marion C Mrs clk Frye & Webster Clns r439 Walker av  
" Pauline tchr Chas B Aycock Sch r505 N Greene  
" Ray (Lorraine) emp Mock Judson V Co r4524 Winston Salem rd  
" Richd C slsmn Sears r Price NC  
" Robt G (Grayland M) mailer Gboro News h5 Aladdin (P)  
" Strawdie M Mrs tex wkr Blue Bell h1010 Fuller  
" Thos C eng SH&PWC r202 Edney Ridge rd  
" Wm slsmn Great Am Tea r Kernersville NC  
" Wm (Ruth W) whseann Dillard Paper h860 Vance  
Grohel Stanley (Bobbie) USAF r420 N Edgeworth  
Groom Jack L slsmn Transmission Supplies r Groometown NC  
Groome Cicero H (Luellabel P) asst section hd Bur Mills h1415 Pinecroft rd  
" Dewey E (Eva D) prod supt Vick Chem r505 E Lee  
" Eliz Mrs bkpr Ellis-Stone r RD 3  
" Ellen K clk-typ Collr Int Rev r RD 3  
" Florence H (wid Thos S) h222 College pl apt 6  
" Gipsye W Mrs clk Collr Int Rev r RD 3  
" H L slsmn Roy T Groome Furn r RD 3  
" Luellabel P Mrs bkpr Auto Finance h1415 Pinecroft rd  
" M Eug lino opr Gboro Prntg r Groometown rd  
" Percy L (Margt H; Groome Tire Co) h401 S Edgewood  
" Polly billing clk Rhodes Inc r RD 3  
" R Carlyle (Jane M) USMC h1613 West End pl  
" Robt E (Mary) slsmn North State Chevrolet r RD 8  
" Roy T (Eliz R; Roy T Groome Furn) r RD 3  
GROOME ROY T FURNITURE CO (Roy T Groome), All Types of Good Used Furniture 534 S Elm, Tel 8064  
" The apts 309 N Spring

GROOME TIRE CO (Percy L Groome), New Tires, Tire Recapping, Auto Accessories 201 S Forbis, Tel 2-4800 (See page 23 Buyers' Guide)

- " Wm A (Doris M) teller Duke Pwr r RD 3  
Grooms Ernestine Mrs (C) insnr Lane's Lndry r1010 S Cedar  
" Fred truck driver Jos Ruzicka r Thomasville NC  
Grose Glenna smstrs Blue Bell r1509 Glenwood  
" J R Transfer Co (J R Grose) 1509 Glenwood av  
" Jack V plant supt Shell Oil h1001 N Elam av  
" John R (Annie; J R Grose Transfer Co) r1509 Glenwood av  
" Martha J slswn Kress' r1509 Glenwood av  
Groseclouse Bernard C traffic controller CAA r 2007 Liberty dr  
" Jas studt r2007 Liberty dr  
" Lucille C Mrs h2007 Liberty dr  
Gross Alice Mrs cash S & W Cafeteria r747 Park  
Anne M cash Jones Barbecue Lunch r150 Bishop  
Arth lab Am Agri Chem r309 Walker av  
Robt (Alice) with Jones Cafe r747 Park av  
Robt M mgr Jones Barbecue Lunch r150 Bishop  
" Sue W Mrs clk Jeff Life r707 Walker av  
GROSS UPHOLSTERING CO (Wm C Gross), We Specialize in Restoring Antique Furniture, Antiques and Reproductions, 603 S Aycock, Tel 2-2302 (See page 96 Buyers' Guide)  
" Wm C (Annie E; Gross Uphols Co) h1517 Spring Garden  
" Wm C jr uphol Gross Uphol r1517 Spring Garden  
Grosse Wm M jr (Hilda G) spl agt Provident Mutual Life Ins Co and agt Schenck & Co h 1404 Mayfair av  
Groton Eliza (C) maid r409 High  
Grothe Harry O (Leila J) slsmn Oakwood Trailers r3701 High Point rd  
" Rolland E (Phyllis) acct Strand Skees & Jones r106a Elwell av (B)  
Grove Frank M (Bessie H) pres Carolina-Va Distributing h2317 Kirkpatrick pl  
" Raymond E (Claire) phys 1305 N Elm h1817 Dellwood dr  
" Street Cafe (Edgar C Stewart) 1333 Grove  
Grovenor Louise (wid Wm E) slswn Meyer's h 800 Scott av  
Grover's Gulf Service (Rudolph M Phillips) fill sta 220 W Washn  
Groves Iva (c) r712 Law  
" Lillie (c; wid Will) maid h712 Law  
" Maggie (c; wid John) h119 Daniel  
" Willis (c) porter Rhodes Inc r712 Law  
Grubb Chas R slsmn Ingram Mtr r RD 6  
" Charlie L (Ila B) gro slsmn Cane Mill h1415 Randolph av  
" Edw D (Nettie C) h721 5th av  
" Foy E asst mgr Carolina Willys h2110 Wrenn  
Harold M (Rebecca D) meat ctr Modern Mkt & Gro h1006 Rankin av (B)  
" Ila B Mrs slswn Lewis Variety Store h1415 Randolph av  
" Jas A (Della S) asst overseer Cone Mills h 3909 Phillips av (B)  
" Joe driver Murray Distributing  
" L A agt Pilot Life Ins r High Point NC  
" Mae S Mrs clk-typ Collr Int Rev r106 Macy  
" Maude B Mrs dep clk U S Dist Ct Clk h603 Northridge  
" Norman S driver Murray Distributing r3909 Phillips av (B)  
" Richd tin ctr r217 S Spring  
" Toy E (Frances B) asst mgr Carolina Willys h2110 Wrenn  
" Wm C (Mae P) trav slsmn h217 S Spring  
Grubbs Carolyn B Mrs actural clk Jeff Life r 3406 E Market (B)  
" Chas R (Carolyn B) bmo Jeff Life r3406 E Market (B)  
" Darrell (Betty) stone ctr r918 Silver av  
" Ella M Mrs clk Blue Bell r3406 E Market (B)  
" Eunice tchr r Ceasar Cone Sch r209 W Smith  
" Herbert V (Kathleen S) slsmn Sou Oxygen h 1104 Caldwell  
" I W jr formn R J Reynolds Tob  
" Ila W Mrs clk Blue Bell r2209 Vine

FAST, FREE  
DELIVERY  
DIAL 7123  
123 N. Elm  
At Your  
Service

**WILKERSON Rexall DRUG CO.**  
GOOD HEALTH TO ALL FROM REXALL  
Prescriptions — Drug Sundries

# DIEBOLD, INC.

P. O. BOX 1891

"Business Systems and Protection Equipment"

214 Watson Bldg.

Phone 2-2409

## GRUBBS

- " Jack O (Ella M) installer SBT&T r3406 E Market (B)  
 " Lorin W eng h828 Circle dr  
 " Lucille Mrs ofc sec St Leo's Hosp h3611 Busick av (B)  
 " Nannie M Mrs h3406 E Market (B)  
 " Norris G field agt US Social Security Bd r 205 N Park dr  
**GRUBBS OLIVER L JR (Letha A), Dept Mgr**  
 Brown Realty Co, h1604 Colonial av, Tel 3-5633  
 " Ollie L (Alice W) slsmn Cochran Restr Equip h205 North Park dr  
 " Rosz T jr (Lucille) driver F D Lewis & Son h 3611 Busick av (B)  
 " Wm C (Mae P) slsmn Hoot's Bros h215 S Spring  
 Gruehn Edw L (Beatrice H) mgr Tuck Photo Sups h2003 Liberty dr  
 Griggs Isaac mach R J Reynolds Tob r315 E Hendrix  
 Gruner W H carp formn Jones Constn r800 Asheboro  
 Grundman Aug L (Alma H) mason contr 818 Terrell h do  
 " Aug L jr (Martha G) driver Crutchfield Browning Drug r1209 Bellevue  
 " Martha G Mrs reapt Smith Sapp Moore & Smith r1209 Bellevue  
 " S Paige (Jo Anna B) sht mtl wkr Hodgin Roofing & Sup r821 Terrell  
 Gryder Barbara J tstr Bur Mills r1811 Dalton rd  
 " David A (Mary C) v-pres Burlington Mills Corp h1811 Dalton rd

### GUARANTEED WATERPROOFING CO THE

L A DEBARDELABEN, Genl Mgr  
 ENGINEERS AND CONTRACTORS  
 1425 Westover ter  
 PO Box 1828  
 Telephone 3-3491  
 (See pages 35 and 60 Buyers' Guide)

- Guaranty Loan Corp Rogers A Jennings pres  
 Shelley B Caveness v-pres Lettie C Jones  
 sec-treas 414 N Elm  
 Guard Bruce C div mgr Sears h201 E Bessemer  
 av apt 3  
 " Jacqueline S Mrs ofc sec Bur Mills r201 E  
 Bessemer av  
 " Mary Mrs nurse Piedmont Memorial Hosp r  
 RD 7  
 " Punell H purch agt Guaranteed Waterproofing  
 r RD 7  
 Guarnacia Imogene waitress The Shangri-La r  
 4100 High Point rd  
 Gubb Richd W emp Griffin-Roofing r215 S Spring  
 Gubbins John J (Marie M) eng Aetna Casualty  
 & Surety h718 Wharton  
 Guel Mildred V h525 N Cedar  
 Guertin Arth H jr (Rita D) sls agt Gorbam Co  
 h407 N Ridgeway dr (SH)  
 Guess Jos W (Clara L) with Gboro Memorial  
 Monument h603 Asheboro  
 Guest Alfonso (c) lab Wysong & Miles Fdry r  
 RD 3  
 " C M & Sons Romeo H Guest v-pres-treas genl  
 contrs 101 N Elm R511  
 " Jas W (c; Ethel) lab h804 Macon  
 " P L Sales Co (Perry L Guest jr James M  
 Pleasant's) heating and air condn equip 114  
 N Elm R227  
 " Perry L jr (Mary E; P L Guest Sls) h716  
 Dover rd  
 " Romeo H (Lila S) v-pres-treas C M Guest & Co  
 h915 Sunset dr  
 " Walter cook Food Shoppe r804 S Macon  
 " Wm S USN r915 Sunset dr  
 " Willie Mae (c) dishwshr O'Henry Hotel r Mc-  
 Leansville NC  
 Gueth Dorothy young adult dir YWCA r High  
 Point NC  
 Guffey Aurelia I Mrs sec-treas Carolina Hatch-  
 eries h204 S Chapman  
 " Charlotte C Mrs flr Cone Mills r2700 Yancey-  
 ville rd  
 " Clifton L (Dora S) chkr Cone Mills h1211  
 Gordon



## STEWART MOTORS, Inc.

Your NASH Dealer  
 Sales and Service

314 BELLEMEADE

TEL. 3-8295

## GUFFEY

- " Cora L learner Cone Mills r1509 19th  
 " Edgebert J spare hd Cone Mills r RD 5  
 " Elmer J (Charlotte C) asst overseer Cone Mills  
 r2700 Yanceyville rd  
 " Elsie Mrs ofc sec Carolina Hatchery h201  
 S Chapman  
 " Elsie C Mrs btry flr Cone Mills r2700A Yan-  
 ceyville rd  
 " Gordon emp Harry D Kellett Inc r1509 19th  
 " Harvey E wchmnn Cone Mills r2731 Yanceyville  
 rd  
 " Mary J Mrs spnr Cone Mills r RD 5  
 " Maude L (wid G L) splr Cone Mills h1509  
 19th  
 " R J (Elsie C) mech Cone Mills r2700A Yancey-  
 ville rd  
 " S Edw (Aurelia I) genl mgr Carolina Hat-  
 cheries h204 S Chapman  
 " Wm G parts mn Harry D Kellett Inc r1509  
 19th  
 Guidi Ettore statuette mkr 804 Winston r1226  
 Asheboro  
**GUILFORD ANTIQUE SHOP (Mamie L Jones),**  
 Dealer in Antiques 221 Summit av, Tel  
 3-2047  
 " Baptist Church Winston Salem rd (Glfd Col)  
 " Broom Works (Otis W Gibson) Cherry ia  
 (Glfd Col)  
 " Building 301 S Elm  
 " Building Inc Julian Johnston mgr 303 S Elm  
 R 120

### GUILFORD BUILDERS SUPPLY CO INC

A W CHRISTIANSEN, Pres  
 JOHN D GOOCH, V-Pres  
 J P HAMEL, V-Pres  
 GEO H THOMPSON, Sec-Treas  
**COMPLETE LINE BUILDING MATERIALS**  
 1621 Battle Ground av  
 Telephone 3-9481  
 (See page 36 Buyers' Guide)

- " Cash Store (Saml C Talbert-M B Dobbins)  
 gros Friendly rd (Glfd Col)  
 " Casket Co (c; Nathl E Hargett) mfr rear 906 E  
 Market  
 " Cemetery Friendly rd (Glfd Col)  
 " Chapter of Rose Croix P P Turner sec meets  
 Third Tues of each Month 424 W Market  
 " Chapter No 141 (OES) Mrs Mattie R Wilson  
 sec 424 W Market  
 " Cigar Co (Mrs Swannie Ingold) mfrs 317 1/2 W  
 Lee  
 " College Clyde A Milner pres Friendly rd  
 (Glfd Col)  
 " College Drug Co (A R Hawkins) Friendly rd  
 (Glfd Col)  
 " College Gymnasium Stuart Maynard coach  
 Friendly rd (Glfd Col)  
 " College Library Cath C Ricks librn Friendly  
 rd (Glfd Col)  
**GUILFORD—COUNTY OF**  
**COURT HOUSE, 221 W Market, Tel 3-3611**  
 Court Reporter Mrs Kath S Barnes 2d fl  
 Court House  
 Accountant Hugh L Rose 306 Court House  
 Agricultural Center Wm E Hendrix asst  
 supt 4100 Raleigh rd (B)  
**ATTORNEY, Thomas C Hoyle Sr, 409 South-**  
**eastern Bldg 102 N Elm, Tel 2-0159**  
**AUDITOR, Hugh L Ross, 306 Court House,**  
 221 W Market, Tel 3-3611

## MERRIMON INSURANCE AGENCY INC.

Established 1902

INSURANCE

All Kinds

5th Floor  
 Southeastern  
 Building

Tel.  
 2-4088  
 and  
 8129

Chandler  
 TIRE  
 CO.



SALES  
 AND  
 SERVICE

RECAPPING  
 VULCANIZING

300 N. GREENE  
 cor.  
 BELLEMEADE

Phone  
 3-3452

## MODERN

HOME BUILDERS SUPPLY CO., INC.

ENGLISH AT SULLIVAN ST. (O R D)

PHONE 4-1591

for Economical  
Transportation



**NORTH  
STATE  
Chevrolet  
Co. Inc.**

Sales  
and  
Service

313  
W. Market

Opposite  
Post Office

PHONE  
3-9473

SERVICE  
Tel. 4-2270

for Economical  
Transportation



**SOUTH  
ATLANTIC  
BONDED  
WAREHOUSE**

MOVING  
Local and Long  
Distance

STORAGE  
Household and  
Merchandise

CRATING

PHONES  
8191-8192

# WHITE & LEWIS

RADFORD F. LEWIS  
REAL ESTATE

Phones 8593 and 6117

**REALTORS**

PROPERTY MANAGEMENT

DAVID J. WHITE

LOANS—APPRAISALS

216 W. Market Irvin Arcade  
R 205-06

## New Home Building Supply Co.

LUMBER  
BUILDING MATERIALS

625 S. Mendenhall — Tel. 2-4101

GUILFORD—COUNTY OF—Contd

**BOARD OF COMMISSIONERS**, Lloyd C Amos  
Chairman, Wm G Ragsdale Jr V-Chairman,  
F Logan Porter, Chas J Hunt and Sidney  
B Allen Members, 305 Court House, 221  
W Market, Tel 3-3611

Board of Education Howard E Carr chairmn  
E T Coble John R Peacock Zack L Whit-  
taker and Mrs Elsie Burke Members 309  
Court House

Board of Elections Geo C Hampton Jr Chair-  
mn Martin F Douglas and Linwood Smith  
Members 202 Court House

Building Manager W Clarence Smith 312  
Court House

Building Superintendent Menter H Wynick  
306 Court House

**CLERK OF SUPERIOR COURT**, Joseph P  
Shore, 100-02 Court House 221 W Market,  
Tel 3-3611

Coroner Dr Wallace W Harvey 122 S Greene  
R17

County Health Department Building 210 N  
Greene

Court Reporter Mrs Kath S Barnes 2d fl  
Court House

Delinquent Tax Collector Robt G Little 216  
W Market R202

Electrical Inspector Curtis R Kennedy 306  
Court House

Farm Demonstration Agent J Irvin Wagoner  
403 W Sycamore

Fire Department, Chas R McClellan chf Col-  
lege rd (Glfd Col) Roy A Moore chf 610  
Elwell av (B)

Grand Jury Room 201 Court House

**HEALTH DIRECTOR**, Dr Everett H Ellin-  
wood, 210 N Greene, Tel 3-9426

Home B Odell Cummings supt 4100 Raleigh  
rd (B)

Home Demonstration Agent Betty Daniel 403  
W Sycamore Rosa T Winchester for colored  
1214½ E Market

Jail Jesse E Lucas jailor 4th fl Court House  
Law Library 205 Court House

**MANAGER AND PURCHASING AGENT**, J  
Harry Weatherly, 305 Court House 221  
W Market, Tel 3-3611

National Foundation for Infantile Paralysis  
E Bessemer av cor Raleigh rd (B)

Negro Agricultural Extension Service Bert-  
rand E Hall farm apt 803½ E Market R7

Prison Farm Wm E Hendrix asst supt 4120  
Raleigh rd (B)

Public Health Engineer Sam W Fowler 210  
N Greene

Purchasing Agent W Clarence Smith asst 221  
W Market R312

**REGISTER OF DEEDS**, John H McAdoo, 105-  
07 Court House, 221 W Market, Tel 3-3611

Resident Judge Hon H Hoyle Sink 206 Court  
House

**BREWER  
PAINT AND WALLPAPER CO., Inc.**

**CONTRACTORS**

1612 Madison Ave. Phones 4-5403 & 4-5404

GUILFORD—COUNTY OF—Contd

School Garage Franklin blvd (B)

**SHERIFF**, John E Walters, 110 Court House

221 W Market, Tels 2-4609 and 3-3611

Solicitor Chas T Hagan 206 Court House

Superintendent of County Schools Eugene Idol

309-10 Court House

Superior Court Hon H Hoyle Sink judge Chas

T Hagan solr Jos P Shore clk 200-14 Court

House

**SUPERVISOR OF TAXATION**, Wm F Hester

112-14 Court House

**TAX SUPERVISOR AND COLLECTOR** Wm

F Hester, 112-14 Court House, 221 W Mar-

ket, Tel 3-3611

**TREASURER**, I Harold Blck, 306 Court

House, 221 W Market, Tel 3-3611

Veterans Service Office Albert M Cumble

serv ofcr 218 S Greene

Water Department, (Bessemer Sanitary Dist)

Roy Moore mgr 610 Elwell av (B)

Welfare Department, Mrs Blanche C Sterne

Supt, 403 W Sycamore

Guilford Curb Market (Clifford H Hudson) gros

1623 W Lee

**GUILFORD DAIRY CO-OPERATIVE ASSN INC**,

Mose Kiser Mgr, Office W Market at Oak-

land av, Tel 3-0573

" Dairy Cooperative Assn Inc Chas T Williams

supr 946 Summit av

" Dairy Store No 2 Chas Williams mgr 1616 W

Lee

" Drug Co (Max Feiner Wm and David Stang)

100 S Elm

" Dry Cleaners (Chas C Hutton) 414 E Market

" Esso Service (W A Lewis) Winston-Salem rd

(Glfd Col)

**GUILFORD F C X SERVICE**, Commie D Tucker

Mgr, Farmers Cooperative Exchange 120

W Lewis, Tel 4-1581

" Foundry Co Victor W Stout pres Percy B

Hicks v-pres Herbert D Wilson sec ofc

507 Jackson

" High School J Raymond Robbins prin College

rd (Glfd Col)

" Hills Service Station (Gurney L Cox) 2402

Battle Ground av

" Hotel Chas W Brown mgr 360½ S Elm

" Industries For The Blind Harold L Hosley mgr

broom mfrs 920 W Lee

" Lodge No 656 (AF&AM) G Worth Covington

sec meets First & Third Mondays 424 W

Market

### GUILFORD MEMORIAL PARK INCORPORATED

JOE F HOFFMAN JR, Pres

EARL N PHILLIPS, V-Pres

MRS MAUD V FUTRELLE, Sec-Treas

BYRON E REEVES, Mgr

OFFICE HOURS 8 A M To 5 P M

Located Half Way Between Greensboro and

High Point, Route No 29-70

Telephone Greensboro L D High Point M-

7250

PO Box 2699, Greensboro

Telephone High Point 5-5347

Night Calls High Point 4-1348

PO Box 563

Office at Cemetery, High Point

(See page 38 Buyers' Guide)

### GUILFORD MEMORIAL PARK MAUSOLEUM

INC, See Joseph P Smith Builder at

Guilford Memorial Park, Located Half Way

Between Greensboro and High Point Route

No 29-70, Tels Greensboro 3-5627, PO

Box 2699 Greensboro, High Point 7250,

Night Calls High Point 4-1348, PO Box

563, Office at Cemetery, High Point, N C

(See page 38 Buyers' Guide)

### GUILFORD MILLS INC, James M Hornaday Pres,

Elmer Pollak V-Pres (NY), Fred L Proctor

Sec, Harry Eisenberg Treas (NY), Manu-

facturers of Trico Knitting Winston Salem

rd, Tel 2-1721

# BELK'S

REMEMBER: "You Always Save at Belk's"

Elm cor. Market at Jefferson Square

Tel. 3-1731



# ***You Must Know***



## **WITH WHOM YOU DEAL**

if your business relationships are to bring profit and satisfaction.

## ***The Greensboro City Directory***

renders an invaluable service by listing names, addresses and occupations, but it cannot tell you all you ought to know about The Guilford National Bank.

We invite your better acquaintance.

### **OFFICERS**

**W. L. BURNS**  
President and Trust Officer

**ERNEST C. McLEAN**  
Vice-President

**FIELDING L. FRY**  
Vice-President

**A. O. COLEMAN**  
Vice-President

**GENTRY H. WOMACK**  
Cashier and Assistant Trust Officer

**CLAUDE L. BATKINS**  
Trust Officer

**JOHN F. ALLRED**  
Assistant Cashier

**HUNTER L. STONE**  
Assistant Cashier

**JOHN W. GEHRKE**  
Assistant Cashier

**MARY E. STRADER**  
Assistant Cashier

# **GUILFORD NATIONAL BANK**

OF GREENSBORO

301 South Elm St.

Telephone 5101

Member Federal Reserve System and Federal Deposit Insurance Corporation

# A CITY WITHIN

## *The City of Greensboro*

Thousands of the names in this Greensboro City Directory are also the names of customers of the

### **GUILFORD NATIONAL BANK**

Its complete facilities, unquestioned safety and seasoned service contribute increasingly to the community's prosperity.

**Whatever your requirements in**

- Commercial Banking
- Checking Account Services
- Trust Services
- Safe Deposit Facilities

you are assured of prompt, understanding and truly friendly attention here.



# **GUILFORD NATIONAL BANK**

OF GREENSBORO

301 South Elm St.

Telephone 5101

Member Federal Reserve System and Federal Deposit Insurance Corporation

# MONTALDO'S

LADIES' READY-TO-WEAR, MILLINERY, LINGERIE AND SHOES

N. Elm at Gaston

Tel. 2-0108

## GUILFORD MORTGAGE CO

Officers  
**SIDNEY B ALLEN**, Pres  
**MORTGAGE LOANS**  
**REAL ESTATE**  
**INSURANCE**  
 214 W Market  
 Telephones 8121 and 8122  
 (See page 169 Buyers' Guide)

" Mutual Burial Insurance Co Inc (c) John M Smoot pres-sec-treas Mrs Navada Fuller v-pres 710 Ashe

## GUILFORD NATIONAL BANK

Officers  
**WM L BURNS**, Pres and Trust Officer  
**ERNEST C McLEAN**, V-Pres  
**FIELDING L FRY**, V-Pres  
**ALVIN O COLEMAN**, V-Pres  
**GENTRY H WOMACK**, Cash-Asst Trust Ofcr  
**C L BATKINS**, Trust Officer  
**JOHN F ALLRED**, Asst Cash  
**HUNTER L STONE**, Asst Cash  
**JOHN W GEHRKE**, Asst Cash  
**MARY E STRADER**, Asst Cash  
 Ground Floor Guilford Bldg  
 301-03 S Elm  
 Telephone 5101  
 (See opposite page)

" Park Presbyterian Church Rev Jas W Mc Ginnis pastor 2019 Fernwood dr

**GUILFORD PRINTING CO**, Louis V Welch Mgr, Business Forms, Letterheads, Envelopes, Announcements, Invitations, Engravings 130 E Washington, Tel 9927

" Retreading Co (Jas M Bobbitt C Bryan Haynes) 242 E Sycamore

" Soda Shop (J H Wigon) confr lobby 303 S Elm

" Telephone Co Wm D Coble pres Mrs Mary Driver sec-treas Friendly rd (Glfd Col)

" Tractor & Implement Co (W G and R W Siler) 4206 Oakland av

" Veterinary Hospital (Graham C Monroe) Winston Salem rd (Glfd Col)

Gull see also Gill

" Avis D tchr Bessemer High Sch r506 Church

" Beulah A (wid Wm M) h506 Church

" Dixie tchr Bessemer Sch r506 Church

" Jos E eng Starr Elec r501 Simpson

" Lawrence H (Anna M) slsmn Phil R Carlton Inc h1803 Walker av

" Robt L (Ruby E) kntr Mock Judson V Co h 1203 Lexington av

Gullet Gerard A (Henri G) slsmn Wm C Moore Co h1912 Mayfair av

" Henri G Mrs looper Mock Judson V Co h1912 Mayfair av

Guillard David (c; Pauline E) lab h910 Willow rd

Gulls Fannie r523 Summit av

Guin see also Gwyn

" Geo W (Frances M) slsmn Power Oil h604 Sykes av (B)

**GULF OIL CORP**, Richd B Park Dist Mgr, W H Gamble Asst Dist Mgr, E E Futrelle Chf Clk, 1412 W Lee, Tels 2-0129 and 2-0120

Gullander Magnhilde prof WCUNC h502 Forest

Gulledge Eug A (Ruth S; Superior Constn; Superior Sup) h1925 Bradford

" Robt F (Shirley J) city firefighter h1404 Minor

" Ruth S Mrs bkpr Superior Constn h1925 Bradford

Gulliver Charlotte ofc wkr WCUNC r212 W Avondale

" Roland (c) brklyr h208 N Gilmer

Gundlach Herbert L (Rachael J; Civilian Preparatory Institute) h917 Circle dr

Gunn Barbara (c) r1108 Salem

" Cath Y chkr Sears r Brown Summit av

" Eva B Mrs (c) exec dir Susie B Dudley Branch YWCA r810 Douglas

" Exie B Mrs nurse Dr Jos B Stevens r516 Tate

For Better Listening It's

**WGBG**  
 AND  
**MUTUAL**

WORLDS LARGEST NETWORK

GUNN

" Jessie B Mrs mgr Petrie Portrait Mkt h801 Willard (B)

" Laura Mrs (c) maid Dr Eulyss R Troxler h1108 Salem

" Paul B jr (Mary P) mech Harry D Kellett Inc r Summerfield NC

" Ruth H head tchr Polio Hosp Sch h3704 E Bessemer av (B)

" Wm T (c; Mabel B) plstr 835 Vance h do

" Willie B Mrs (c) h514 Boyd

Gunnell Jesse R clk Robt B Pruettr r1513 Bellevue

Gunning Evelyn R ofc sec H W Sholar Lbr r906 Pamlico dr

Gunter Allene (c) ironer White Star Lndry r 1207 Sloan

" Dewey S tex wkr Gboro Overall r709 Dillard

" Fern waitress Walgreen's r347 W Lee

" Geo (Alene; Five Point Barber Shop) h1207 Sloan

" Geo (c; Marie K) cotton opener Cone Mills h 1619 Nelson

" Glennie H Mrs smshr Cone Mills r RD 5

" Harrison (c; Mae H) baker h144 W McCulloch

" Jas E (Louise W) driver S&W Mtr Lines r1301 Westover ter

" Mae H Mrs (c) cook Lincoln St Sch h144 W McCulloch

" Ruth asst prof WCUNC h203 Tate apt A4

" Sula (c) h402 Glenn

Guntharp Ernestine med tech Gilmore Clinic h 126 S Mendenhall apt 3

Gunthrop Will stevedore Overnite Trans r RD 5

Gupple Wm J jr (c; Wynona S) drftsmn Edw Loewenstein h2601 E Market apt 12-C

Gupton Bobbie J Mrs clk Ellis-Stone h437 Arlington

" F E Mrs smstrs Blue Bell r1509 Tucker

" Fred E mach opr W F Isley & Co r510 Ball

" L Howard (Bobbie J) city fire fighter h437 Arlington

" Omega B (Dorothy B) serv mgr Lowman Mtr h701 Mayflower dr

" Sidney H (Mollie R) mech Blue Bell h331 W Lee

Guurfin Helen Mrs bkpr Gate City Sav & Loan Assn h1500 Liberty dr

" Orvin I (Helen; Sou Plate & Window Glass) h 1500 Liberty dr

Gurkins Fred G (Izone B) supvr Cone Mills h2204 Spruce

" Izone B Mrs wrpr Cone Mills h2204 Spruce

Gurley Alice K Mrs h312 Ashland dr apt A

" Dude (Pete) mech r811 Dillard

" Nestus S (Eunice S) asst supt bldgs & grounds WCUNC h1004 Grayland

" Pete Mrs emp Gboro Mfg r811 Dillard

Guthmann Elsa emp Modern Laundromat r320 N Aycock

" Ludwig J (Else) drftsmn Truitt Mfg r320 N Aycock

Guthrie Audrey (c) bus girl S&W Cafeteria r900 Ireby

" Chas G (Eliz) formn Graino Feed Mills h720 Dillard

" Erna M clk Schiffman Jwlry h411 E Lee

" Jas C (Mary) wchmnn Ambrosia Cake Bakery r 3831 Green Point dr

" Jessie M Mrs sten Jackson Beauty. Sup r513 Bellemeade

" Jos (c) porter Union Bus Sta r Freeman's Mill rd

" Lewis S (Mae C) driver Central Trans h420 McAdoo av



**ADAMSON**  
**CADILLAC**  
**OLDS CO.**

**CADILLAC**  
**OLDSMOBILE**

**SALES**  
 and  
**SERVICE**

**304**  
**E. Market**

**PHONE**  
**6195**  
**5696**



**S. T.**  
**Wyrick**  
**& CO.**

**Office**  
**Equipment**  
 and  
**Supplies**



**All Steel**  
**Office**  
**Equipment**  
**Engraving**  
**Printing**  
**Portable**  
**Typewriters**

**117 N. Greene**

**TEL.**  
**2-4133**

## THOMPSON-ARTHUR CONSTRUCTION CO., INC.

**GENERAL CONTRACTING**

**Municipal Improvements — Driveways — Concrete, Macadam, Bituminous Pavements**

**300 S. BENBOW RD.**

**PHONE 2-2104**



# LAMBETH CONSTRUCTION CO.

Grading Contractors • Sewer and Water Contractors

1071 RETREAT

TELS. 5205 and 4-7018



Wholesale Distributors  
for  
50 YEARS

Fruit and Vegetables  
Fresh and Frozen

**W. I. ANDERSON & CO.**

### GUTHRIE

" Mae C Mrs meat wrapper A&P h420 Mc Adoo av  
Guy Adolphus (c; Myrtle L) kier blr Cone Mills r RD 5  
" Arth (c; Mattie B) kier blr Cone Mills h112 Daniel  
" Arth W jr loader Armour & Co r112 Daniel  
" E Aliene opr SBT&T r1703 Cobb  
" Elvira (c; wid Tom) cook h411 N Beech  
" Geo W (c) porter r1520 McConnell  
" Jas A (c; Eva M) driver h1118 S Cedar  
" John (c; Lizzie) r1803 Water  
" Jos B (c; Florence M) trucker Cone Mills r 1708 Water  
" Julius A dept supt A&TCol h709 Douglas  
" Leroy (c; Lena B) carp A&TCol h2204 E Market  
" Lois (c) waitress B&F Grill r1621 Water  
" Maggie (c) r1621 Water  
" Margt M opr SBT&T r1703 Cobb  
" Nettie (c) r1803 Water  
" Paul S (c; Mary) hlpr Cone Mills h1621 Water  
" Robt L (c) hlpr Cone Mills r RD 2  
" Sallie (c) r1621 Water  
" Will (c; Georgia) tex wkr Cone Mills r1802 Water  
Guyan Eagle Coal Co C E Garten sou dist mgr whol 102 N Elm R719  
Guyer Anna P clk SBT&T  
" Jas A (Lucille M) mach Vick Chem h4323 Cornell av  
" Lucille M Mrs sten Vick Chem h4323 Cornell  
Guyes Adolph A (Sophie S; Hrago-Guyes) h 2407 Camden rd  
" Leonard studt r2407 Camden rd  
Guyton Emmett carp Weaver's Constn r310 W Washn

Gwyn see also Guin  
" Archibald A (Hazel B) pharm Asheboro St Pharm h1009 Pamlico dr  
" Dorothy J ofc sec Johnson Serv r1805 Friendly rd (SH)  
" Edwin A pitch wkr Carolina Loom Reed r RD  
" Frances C Mrs spnr Cone Mills h2402 Hubbard  
" H Nathan (Frances C) wrpr Cone Mills h2402 Hubbard  
" Jas prsmn Fisher-Harrison Printing r RD 6  
" Jas B (Bessie M) clk Dillard Paper h1805 Friendly rd (SH)  
" Kathleen sec-treas Morton-Withers Chem h 212 S Edgeworth apt 3  
" Lillian clk Mason Dixon Mtr Lines h405 W Sycamore apt 3  
" Lonnie (c) hlpr Lambeth Constn r Reidsville NC  
" Saml (c) hlpr Lambeth Constn r Reidsville NC  
" Sara S ofc sec Edw Loewenstein r1805 Friendly rd (SH)  
Gwynn Jas D rec clk Westinghse Elec Sup r310 Walker

## HENDERSON-MARTIN, INC.

CONTRACTORS

Paint and Wall Paper

1220 Battleground Ave.

Phone 2-2183

### GWYNN

" Nowland B jr (Dorothy B) slsmn h1524 Pine-croft rd  
" Sylvia M Mrs clk Blue Bell r810 Walker av  
Gyles Mary R ofc wkr WCUNC h rear 109 W Market  
H & B Cafe (Jas C Hiott) restr 825 Battle Ground av

### H & H CLOTHING CO

COVEY B HASKINS, Owner  
CREDIT CLOTHING  
131 S Davie  
Telephone 2-2564  
(See page 45 Buyers' Guide)

H & T Cafe (Grover C Helm) 602 S Elm  
H & W SHELL SERVICE (J T Waddell Jr and W T Hilliard), Shell Gasoline, Oil and Lubricants, Road Service 419 Summit av, Tel 9839  
Haas Elmo (Hazel F) emp Western Elec h1 Bessemer ct  
" Hazel F Mrs trmr Bates Nitewear h1 Bessemer ct  
Haase Reuben W (Edith V) mgr Electrolux Corp h129 W Green ct  
Hackett A K kntr Mock Judson V Co r2008 Ashe  
" G B mgr P&H Farm Equip r2204 Obrian  
" John C (Dorothy K) lbr 1609 Grove h do  
" Laura L (wid Otis F) furn rms 313 Lindsay h442 W Market  
" Lillie M B Mrs sten Sou Laboratories r402 Sykes av (B)  
" Nancy tex wkr Blue Bell r Pleasant Garden NC  
" P W jr tex wkr Gboro Overall r RD 6  
" Rebecca F clk Rem Rand r450 Arlington  
" Robt L dofr Cone Mills r407½ Ashe  
" Roosevelt tex wkr Cone Mills r407½ Ashe  
Hackney A B emp Chas D Roberts Co r727 S Elm

" Emma L r636 Scott av  
" Etta F sorter Sears r Siler City NC  
" Frances E emp Sears r1105 Penn  
" Glenn B (Maxine M) clk PO r RD 7  
" Hubert H (Dorothy B) formn Gordon W Morton Co h Jamestown rd (Glfd Col)  
" John B jr (Nolen M) formn Hilbert Optical h Maple (Glfd Col)  
" Jos (Loree G) kntr Mock Judson V Co h Jamestown rd (Glfd Col)  
" Louise chkr O'Henry Hotel r379 N Elm  
" Maxine M Mrs clk Security Natl Bank r RD 7  
Hadaman Melvin driver Berry Coal r748 Chestnut  
Haddock Fred pntr Henderson-Martin r Asheboro NC  
Hade Theresia (c) waitress The Little Spot r1318 Orchard  
Hademan Lois B Mrs chkr A&P r748 Chestnut  
Haden Russell kntr Mock Judson V Co r708 Mayflower dr  
Hadley Fredk E (Ruth S) bus opr Duke Pwr r RD 6  
Hadnot Luke R (Evelyn) pres Piping & Equip h 404 Sherrill  
Haesloop D Richd (Mary G) dist mgr Truscon Steel h214 S Park dr  
" John G studt r214 S Park dr  
" Richd USMC r214 S Park dr  
Hagan Anne G (wid Chas T; Hagan Dairy Sup) h110 S Park dr  
" Chas T jr (Virginia Blair C) lwyr 101 N Elm R605 and County Soilr h1109 Cornwallace dr  
" Dairy Supply Co (Mrs Annie G Hagan) 302 Hughes  
" Jesse L slsmn Ingram Mtr r918 Lexington a-  
Hagden Dwight r407½ Ashe  
Hager Chas E (Ruth) slsmn Carolina Sls & Engineering h1700 Glenwood av  
" R G trav slsmn r517 W Market  
" Robt S slsmn Carolina Sls & Engineering r1700 Glenwood av  
Hagey Carrie B (c) prsr Model Ldrry r1333 Ashe  
Haggard Anne ofc wkr Jeff Life r1222 W Market  
Hagins J Garfield (c; Bernice; Hagins' Billiard Pælor) h121 Regan



Greensboro  
Motor  
Company

**BUICK**  
Automobiles

SALES  
SERVICE  
PARTS

PHONE  
2-3148

Used Cars

PHONE  
9872

200-202  
N. Forbis

**STEVENS**  
INS.  
Inc.

Insurance  
Real Estate  
Rentals  
Surety Bonds

FIRE



CASUALTY  
Insurance

101 Jefferson  
Standard Bldg.  
(101 N. Elm)

Tel. 2-4584

**Morrison-Neese**

"For Over Thirty-Five  
Years The Carolina's  
Leading Home  
Furnishers"

SPORTING  
GOODS  
HARDWARE  
THE CAROLINA'S GREATEST HARDWARE HOUSE

# ODELL'S

ESTABLISHED 1872

BARRETT  
ROOFING  
APPLIANCES  
WHOLESALE  
EXCLUSIVELY

Hagins' Billiard Parlor (c; J Garfield Hagins)  
925 E Market  
Hagler Clifton J (c; Mary) lab City h407 Regan  
" Wm H clk PTS r Concord NC  
Hagood Darbin (c) r1315 Ashe  
" Lula Mrs cash Union Bus Sta h4213 Harvard  
" Sarah (c) maid r541 South  
" Thos S (c; Nancy D) ydman h1315 Ashe  
" Wm L (Lula) restr mgr Union News h4213  
Harvard av  
Hagwood Lee (c; Rebecca G) hlpr Truitt Mfg  
h541 South  
" Rebecca G Mrs (c) cook S&W Cafeteria h541  
South  
Hagy Irma C Mrs slswn Sears h1009 Palmetto  
" Maurice S (Irma C) clk PTS h1009 Palmetto  
Hahn Clyde M (Juanita S) coml artist 101 E  
Washn 3d fl and window decorator Prago-  
Guyes h205 Wiley  
" Juanita S Mrs slswn Prago-Guyes h205 Wiley  
Haigler Donald R (Vernell) carp Multicraft Co  
h1238 Tucker  
" Mae H Mrs slswn Ellis-Stone r High Point  
NC  
**HAILE FRANK H JR (Dorothy H), Treas Dillard  
Paper Co h802 Nottingham dr (IPk), Tel  
6931**  
Hailey John E (Rosetta) slsmn Pilot Life Ins h  
1925 Woodside dr  
Haines see also Hanes and Haynes  
" Annie Mrs r3308 Madison av  
" Izola (c; wid Wm) h701 Law  
Ha'r see also Hare  
" Betty J slswn Silver's r RD 8  
" Dalphine waitress H&T Cafe  
" Geneva (c) maid A&TCol r143 Gorrell  
" Iris C Mrs clk Cone Mills h1509 Fairview  
" John A (Iris C) doormn R J Reynolds Tob h  
1509 Fairview  
" Weldon S (Grace) agt Durham Life Ins r RD 8  
Haire Herbert E (Josephine V) bus opr Duke  
Pwr h1511 N Elam av  
Hairfield Chas (Mable H) wrwr Gboro Weaving r  
2433 Randleman rd  
Hairr Elwood F (Ruby I) city fire fighter h719  
5th av  
" Jesse M (Joyce B) bus opr Duke Pwr r1004  
Caldwell  
" Joyce B Mrs opr SBT&T r1004 Caldwell  
Hairston Albert (c) porter Lane's Lndry  
" Bertha (c; wid John) h613 Watson  
" Bertie (c) r256 W Whittington  
" Chas N (c; Bessie C) carp 209 McLean h do  
" Clifton (c; Mary E) jan WCUNC r201½ N Gil-  
mer  
" Coleen (c) chf cook Sternberger Hosp h821  
Tomlinson  
" Cora Mrs (c) h1615 Nelson  
" Evelyn (c) tchr PS r725 Gillespie  
" Huey (c; Frances) plstr h317 Glenn  
" Hugh (c; Josie) scrubber Cone Mills r1708  
Water  
" John B jr (c) swpr Cone Mills r1009 Duke  
" John L (c; Ruth A) studt h2601 E Market  
apt 11A  
" John T Rev (c; Martha Y) pastor Shiloh Bapt  
Ch h836 Austin  
" Josie J Mrs (c) swpr Cone Mills r448 Cole  
" Lemmie (c) lab Pomona TCCo r Guilford Col-  
lege NC  
" Louise (c) prsr Gboro Lndry & Clns r1205 E  
Washn  
" Maggie Mrs (c) h1109 Perkins  
" Martha Y Mrs (c) tchr J C Price Sch h836  
Austin  
" Odell H (c; Willie L) porter Corry Lynch Mtrs  
r1500 Ashe  
" Robt (c) lab Am Agrl Chem r821 Tomlinson  
" Sadie dishwshr A&TCol r122 Laurel  
" Sallye A (c) clk NC Mut Life Ins r2002 Gor-  
rell  
" Walter (c) orderly L Richardson Memorial  
Hosp r912 Wilmington  
" Willie D (c) maid Schiffman Jwly r1500 Ashe  
Haislip Douglas L (Gloria T) tex wkr Cone Mills  
h1513 E Textile dr  
" Gloria T Mrs clk Cone Mills h1513 E Textile  
dr  
" Jacqueline P Mrs sten Cone Mills r1105 Vine

## ECONOMY TRACTORS

TRACTOR AND EQUIPMENT  
DIVISION  
**GREENSBORO FROZEN FOOD LOCKERS INC.**  
4412 Winston Salem Rd. Tel. 3-6762

### HAISLIP

" R Glenn (Hester B) mach opr Cone Mills h  
2401 Spruce  
" R Glenn jr (Jacqueline P) tex wkr Cone Mills  
r1105 Vine  
Haith Banks (c; Ethel J) lab Cone Mills h219  
East  
" Clay (c) jan Pegram-West r1615 Nelson  
" Dorothy (c) h1108 Gray  
" Fisher (c; Beulah C) lab Cone Mills r Gibson-  
ville NC  
" Henry (c; Mamie F) jan Calif Candy Shop h  
1119 Landreth  
" Henry C jr (c; Sarah) mason A & T Col h900  
Ivy apt U6  
" Jas (c) hlpr WCUNC r1204 Salcm  
" Jean (c) aide Central Carolina Convalescent  
Hosp r1119 Landreth  
" Keith (c; Jean) mech r733 Gillespie  
" L Colassie (c; Arletra) jan Pilot Life Ins h514  
Haywood  
" Lillie (c; wid Jos T) h503 Gillespie  
" Lola (c) prsr McAden's Dry Clns & Dyers  
r1806 Water  
" Lonnie (c; Irene M) porter Ellis-Stone r1119  
Landreth  
" Mabel Mrs (c) maid Jones-Lewis Furn h407  
S Benbow  
" Mary L Mrs (c) cook Kress' h1121 Gray  
" Natalie S Mrs (c) tchr Lincoln St Jr Hi Sch  
h900 S Benbow rd  
" Robt (c; Georgia) chauf h400 Stewart  
" Robt jr (c; Natalie S) asst admn L Richard-  
son Memorial Hosp h900 S Benbow rd  
" Saml (c; Willie M; The Caravan Grill) driver  
United Taxi h147 W McCulloch apt 1  
" Waddell (c; Mary J) size mn Cone Mills h104  
N Booker  
" Walter (c; Mattie) landscaper h2021 Hassall  
" Willard (c; Mary L) emp Kraft Foods h1121  
Gray  
" Wm H (c) lab r2021 Hassall  
Haithcock Betty L chkr A & P r1214 17th  
" Chas C hlpr Cone Mills r1204 Homeland av  
" Claude E cln Cone Mills r RD 2  
" Clyde F (Helen M) clk Odell Mill Sup h117  
Concord  
" Clyde M (Nellie P) hlpr Cone Mills r1204  
Homeland av  
" Clyde R (Gladys S) bus opr Duke Pwr h205 E  
Bessemer av  
" David (Elvie B) picker fxr Cone Mills r RD  
5  
" Elzy V (Jacquelyn N) hlpr Cone Mills r1516  
Ball  
" Geo L (Lillie W) wrwr Cone Mills h1615 Ball  
" Gladys S Mrs slswn Bur Mills h205 E Besse-  
mer av  
" Harry A (Maude S) asst overseer Cone Mills  
h1204 Homeland av  
" Harry A jr pntr Catawaba av (B) h do  
" Helen M Mrs asst mgr Bell Shoc Store h117  
Concord  
" Lacy H (Mary S) hlpr Cone Mills h1214 17th  
" Lacy H jr swpr Cone Mills r1214 17th  
" Lawrence J spare hd Cone Mills r RD 5  
" Lois A Mrs beauty opr Meyer's h1547 Summit  
" Mae B Mrs opr SBT&T r513 Park av  
" Patricia A spare hd Cone Mills r1214 17th  
" Roy (Ruth L) supvr Cone Mills r2200 Veasley  
" S June slswn Grant's r1204 Homeland av  
" Ted type str Gboro News r213 N Elm  
" Thos E (Frances D) mech Mock Judson V Co h  
2510 Sherwood  
" Thos G (Lois A) formn Cone Mills h1547 Sum-  
mit av  
" Van V wrwr Cone Mills r1615 Ball

THE ONLY COMPLETE  
**IMPARTIAL LIST OF BUSINESS CONCERNS**  
without regard to Size, Importance, Location, or Appointments, is your  
City Directory Classified Business Section

**INGRAM  
MOTOR  
CO.**



**SALES  
AND  
SERVICE**

**315  
N. ELM  
PHONE  
4-5441**

**TRUCK  
DIVISION**

**205 S.  
FORBIS  
PHONE  
3-9763**



1910 FORTY-ONE YEARS OF SERVICE 1951  
**J-D-WILKINS Co**

Ornamental Iron — Fabricated Steel Work  
1200 W. LEE ST. TEL. 7108

# STARR ELECTRIC CO., INC.

ELECTRICAL CONTRACTORS AND ENGINEERS

NEW AND REBUILT MOTORS

421 BATTLE GROUND AVE.

TEL. 2-2175

## D&W AUTO GLASS SHOP

GLASS FOR ALL CARS AND TRUCKS  
Paint Dealers

926 E. BESSEMER AVE. TEL. 5393

### HAITHCOCK

- " Walter L (Jettie C) aast overseer Cone Mills h 1314 Spruce
- Haizlip Will (c) lab Pomona T C Co r Pomona NC
- Hale Edna E Mrs tchr PS h1026 Westover ter
- " Everette N (Texanna B) prsmn Gboro News h 1111 McCormick
- " Everette N jr studt r1111 McCormick
- " Faye R Mrs government allotment clk Jeff Life h1205 Lexington av
- " John W (Porter S) whsmn Hwy Mtr Exp r Elon College NC
- " Mildred L Mrs clk Johannesen Elec r Groome-town rd
- " Porter S Mrs sprn Cone Mills r Elon College NC
- " Richd O (Faye R) USAF h1205 Lexington av
- " Russell P (Edna E) aud Collr It Rev h1026 Westover ter
- " Willie H Mrs wndr Carter Fabrics h342 W Lee apt 3
- Hales Blannie C Mrs wndr Cone Mills h1406 20th
- " Calvin C (Blannie C) tex wkr Cone Mills h1406 20th
- " Frances W Mrs opr SBT&T r3811 Heath
- " John B (Mary F) emp Du Page Mfg r522 N Cedar
- " Walter lab Pet Dairy Products r504 Summit av
- HALEY ALVIN T (Clarence W), General Agent Massachusetts Mutual Life Insurance Co. Chartered Life Underwriter, Suite 211 Jefferson Standard Bldg 101 N Elm, Tel 5107, r Pleasant Garden rd RD 1, Tel 6244**
- " Clifford E (Margt W) cash Mass Mut Life Ins Co r Pleasant Garden rd RD 1
- " Margt W Mrs tchr Chas B Aycock Sch r Pleasant Garden rd RD 1
- " Mary (c) maid r305 S Aycock
- " Mattie (c) prsr Dixie Overall Serv r Pomona NC
- " Tom H (Clara M) pntr Cone Mills r Mayodan NC
- Half Moon Cafeteria (c; Grover C Dean) 1109 E Market
- Halford Mollie M (wid Marion E) h906 Lakeview
- Halpillas King record clk Sears r High Point NC
- Halstock Eliza (c; wid John) r339 W Whittington
- Hall A W (Leethea W) repr SBT&T r2915 Randleman rd
- " Aileen H Mrs sprn Cone Mills h3816 Central av (B)
- " Alfred B (Dora W) beamer Cone Mills h1301 English (B)
- " Alonzo C (Macie V) prof WCUNC h206 Tate
- " Alton A (Margt F) city police h409 Guilford
- " Anna C Mrs tex wkr Gboro Overall r1209 Elwell av
- " Annie (c) waitress A&T Colege h1304 Payne
- " Annie Belle Mrs emp Blue Bell r514 5th av
- " Annie L Mrs (C) r1310 E Mrket
- " Annie R (wid B F) r516 Summit av
- " B H jr agt Life Ins Co of Va r RD 7
- " B P linemn SBT&T r RD 1
- " Beatrice Mrs librn Chas B Aycock Sch r RD 2
- " Beatrice S Mrs sec McLeod Leather & Belting r336 Bellemeads apt 103
- " Benj H (Robena S) wvr Cone Mills r RD 7
- " Bernard (c; Jennie H) farmer h522 Ireland
- " Bertrand A (c; Mae C) agt County Negro Farm & Home Agt h734 Julian
- " Bessie E (wid Jesse V) h703 Milton
- " Beverly J studt r826 S Aycock

### HALL

- " Burton G (Ruby S) oller Cone Mills r McLeansville NC
- " C N Self Service Grocery (Charlie N Hall) 2003 Ashe
- " Calvert R (Ruth K) slsmn Am Enka r307 Victoria
- " Carl E (Cath R) electn Duke Pwr h1043 Battle Ground av
- " Carl E (Carolyn J) meat ctr Mitchell & Anthony r Reidsville NC
- " Carolyn J Mrs smstrs Blue Bell r Reidsville NC
- " Chas (Alice E) emp Bur Mills h725 Waugh (B)
- " Chas E park emp Lakeview Memorial Pk r W Washn
- " Chas M copy boy Gboro News r526 S Aycock
- " Chas M bill ctr Oettinger Lbr r RD 1
- " Charlie N (Lessie M; C N Hall Self Serv Gro) r Kenley rd RD 8
- " Charline R clk Pilot Life Ins r305 O'Connor
- " Clara B (c) maid r905 High
- " Claudius B (Mary J) h402 N Edgeworth
- " Clayborne B (Helen H) clk PO r Friendly rd RD 7
- " Clayton W (Mertie H) slsmn Swift & Co h809 5th av
- " Clifford G (Mary H) wvr Cone Mills h826 S Aycock
- " Cora Mrs (c) bdg 1300 Oakland av h do
- " Creed (Jenny) driver Central Mtr Lines r 2900 Oakland av
- " Curley (c) roofer Dixie Roofing r Guilford College NC
- " Dallas H (Helen S) mach opr Thompson & Authur Constn h2304 Floyd
- " Danl C (Blanche) barber Piedmont Barber Shop h805 Gregory
- " Danl C Jr (Glady D) buyer Bur Mills h1804 Liberty dr
- " David R iron wkr J D Wilkins Co r334 Ashboro
- " Della Mrs (c) h839 Vance
- " Dewey (Ila C) elev opr Cone Mills h1500 Church
- " Dock E jr (Ruby L) driver J P Stevens & Co h828 Terrell
- " Donald r1504 Rainbow dr
- " Dorothy (c) r321 Gillespie
- " Dorothy H Mrs clk Jeff Life h2020 Anthony ct
- " Dwight M (Sarah) mgr Concord Factory Show-room h1307 N Blam av
- " Earl L (Beatrice D) wvr Cone Mills h1108 Sykes av (B)
- " Edw B USNR h1329 N Elm
- " Edw F (Willie M) porter Lynch Mtr h1805 10th
- " Edw P (c) porter Corry Lynch Mtrs r822 Benbow rd
- " Edwin B (Vera S) asst escrow officer Jeff Life r305 O'Connor rd
- " Elsie Mrs (c) maid 106 Fisher Pk cir
- " Elsie J Mrs fur ctr Jones Fur Serv r2909 Randleman rd
- " Frank (c) lab Pomona TCCo r RD 1
- " Frank P (Aileen H) lm fcr Cone Mills h3816 Central av (B)
- " Franklin T jr estimator Talley Elec r305 O'Connor
- " Fred jr (Kath M) fnshr The Mabie-Bell h837B Broad av
- " Fred N jr (Inez S) slsmn Chapman & Wilheim h2505 Sylvan rd
- " Fredk (c; Maude) h810 Bennett
- " G O'dell (Mary Eliz) asst buyer Meyer's r RD 8
- " Gano H (Ida-L) mgr Clover Brand Dairies Inc r2706 Yanceyville rd
- " Garfield (c; Avis) lab h800 Reid
- " Geneva (c) maid r522 Ireland
- " Geo (c; Maggie) lab h1900 Perkins
- " Geo A (Mary B) warp hlr Cone Mills r RD 5
- " Geo F Rev (c) h822 S Benbow rd
- " Geo T (c) fnshr Blue Bell h916 E Market
- " Gladys B Mrs emp Western Elec r1504 Rain-bow dr
- " Gladys D Mrs ofc sec L B Gallimore h1804 Liberty dr
- " Golda M Mrs stacker Container Corp of America r Holt Chapel rd

NEWS and RECORD WANT ADS

PHONE 3-8611

"they get Results"



## DIXIE SALES COMPANY

Radio Sales and Service  
Automotive Service  
Delco Batteries  
Parts

AUTHORIZED FACTORY SERVICE

236

Commerce Place

Tels. 3-6964 and 5773



# RISER PRINTING CO., INC.

Printing — Engraving  
Direct Mail Advertising  
Corporation Seals

214 Commerce Pl.

Tel. 3-2513



Drink **Coca-Cola** In Bottles  
TRADEMARK REG. U. S. PAT. OFF.  
**GREENSBORO COCA-COLA BOTTLING COMPANY**

## HALL

" Grant jr (Mildred L) buyer Sears h710 Sykes av (B)  
 " Gurney W driver F D Lewis & Son r507 Law  
 " Gypsie E nurse Piedmont Memorial Hosp r105½ S Greene  
 " Harriett studt r307 Victoria  
 " Harry P (A. Lee) h1219 W Northwood  
 " Hattie (c) maid h1002 Bilbro  
 " Helen Mrs clk-typ Collr Int Rev r RD 7  
 " Henry C (Mary J) mgr Bill's Sandwich Shop h 621 Arlington  
 " Herbert (c) carp r810 Bennett  
 " Herman C (Margt C) eng WCOG Radio Sta r 1400 Spring Garden  
 " Hubert C (Cath H) slsmn Faires Trailer r Pine ct  
 " Inez bkpr Spears Welding Sup  
 " Iola (c; wid Richd) h924 Tuscaloosa  
 " Irene (c) shirt fnshr Gboro Lndry & Clns r 1902 Ashe  
 " Jas (c) car washer Guilford Dairy Co-op r961 E Washington  
 " Jas A (Dorothy H) chkr Armour & Co h2020 Anthony ct  
 " Jas B (Elsie C) spare hd Cone Mills r203 Md av  
 " Jas H (Mary E) emp Columbia Baking r220 E Lee  
 " Jas I hlpr Brooks Lbr r409 Dudley  
 " Jas N (Louise T) driver L F Green Transfer r rear 4100 High Point rd  
 " Jas N emp Canada Dry r Burlington NC  
 " Jas W reporter Gboro News r2016 Fernwood dr  
 " Jefferson D (c) studt r924 Tuscaloosa  
 " Jennie (c) maid r706 Ivy  
 " Jennie H Mrs (c) maid Tom O'Connor Florist h522 Ireland  
 " Jerry L matcher Cone Mills r2212 Jenkins  
 " Jesse (c) trucker Sou Ry r851 Vance  
 " Jesse J (Willie C) bolen boy Cone Mills h 2212 Jenkins  
 " Joel H USAF r805 Gregory  
 " John (c; Phyllis B) lab Crutchfield Plmb & Hgr h851 Vance  
 " John E (Maggie E) fldr Cone Mills h rear 2024 Hall dr  
 " Johnnie W (Alma M) driver J P Stevens & Co h600 Pine (B)  
 " Joretta rept Coml Credit r910 Elwell av (B)  
 " Jos H jr formn R J Reynolds Tob r303 N Mendenhall  
 " Julian T hlpr Cone Mills r1108 Sykes av  
 " Kathryn M Mrs brlr Cone Mills h2024 Hall dr  
**HALL-KIMES JEWELRY CO (P W Hall, Louis Kimes), Specializing in Jewelry Repairing and Engraving. Wholesale and Manufacturing to the Trade, 513 N Eugene, Tel 2-1310**  
 " L Wilbur slsmn Gboro Orange Crush Btlg r 630 Asheboro  
 " Laura M Mrs (c) clk Jane Nettles r837B Broad av  
 " Leethea W cloth grdr Gboro Weaving r2915 Randleman rd  
 " Lelon (c; Queen S) emp Caro Steel r400 N Beech  
 " Lena W Mrs insp Cone Mills r3600 Church ext  
 " Leo Mrs smstrs Blue Bell r Pine Hall NC  
 " Lessie M Mrs smstrs Blue Bell r Kenley rd RD 8  
 " Lillian (wid I J) clk Childrens Home Soc r 705 N Greene  
 " Loraine Mrs emp Mock Judson V Co r681 Percy  
 " Lorene Mrs (c) maid h424 Stedman  
 " Louise B Mrs hlpr Cone Mills r RD 5  
 " Luther M (Anna F) mech Johnson Serv h4 Porter  
 " M Edw bodym Ford Body r2816 Seawell  
 " Mae C Mrs (c) typ State Emp Security Comm h734 Julian  
 " Maggie maid A&TCol r1900 Perkins  
 " Maggie E Mrs btry flr Cone Mills h rear 2024 Hall dr  
 " Malachi (c) lab Arnold Stone Co r905 High  
 " Mamie (wid Grant) h807 Elwell av (B)  
 " Marat F Mrs ship clk Meyer's h409 Guilford  
 " Margueritte B Mrs r1329 N Elm

# TRUITT

Manufacturing Co.

Steel Fabrication  
 Mechanical Specialties

1016 Battleground Ave.

Tel. 3-1931

## HALL

" Mary (c) maid r924 Tuscaloosa  
 " Mary E r1500 Church  
 " Mary H typ Sears r1803 Britton  
 " Mary H Mrs dept supvr Ellis-Stone h826 Aycock  
 " Mary J Mrs bdg 621 Arlington h do  
 " Mary L (wid Afpheus B) h305 O'Connor  
 " McKennie (V Odessa) kntr Mock Judson V Co h910 Elwell av (B)  
 " Mildred L Mrs clk Cone Mills h710 Sykes av (B)  
 " Millicent M studt r711 5th av  
 " Milton lab A&TCol r536 High  
 " Monroe (c) lab Carolina By-Products r522 Ireland  
 " Nancy D Mrs clk Sears r RD 4  
 " Nancy L ofc clk Woolworth's r203 Maryland  
 " Nathl (c) lab h321 Gillespie  
 " Odell S (Ethel) dept mgr Mitchell & Anthony r Reidsville NC  
 " Ollie M (wid Charlie H) r1508 Maple  
 " Orville E (Beatrice) supt City Bldgs & Grounds r Osborne rd  
 " Paul W (Etha; Hall-Kimes Jwlrly Co) r S Elm exld  
 " Pearlre R (Mary L) plant supt Ford Body h 3710 High Point rd  
**HALL-PUTNAM CLOTHING CO INC, C M Putnam Pres-Treas, Men's Clothing and Furnishings 110-112 N Elm, Tel 6559 (See page 45 Buyers' Guide)**  
 " Queen S Mrs (c) grad nurse L Richardson Memorial Hosp r400 N Beech  
 " Quins W barber Modern Barber Shop r517 W Market  
 " R Paris (Florence E) clk Scott Seed h903 Sykes av (B)  
 " Rachel R learner Cone Mills r1508 Maple  
 " Ralnh E (Margt S) tel opr Duke Pwr h814 Wharton  
 " Ralph T emp Spence Furn r665 Chestnut  
 " Rebecca S Mrs government allotment clk Jeff Life r334 Asheboro  
 " Richd L r836 S Aycock  
 " Richd S III (Wilma J) slsmn Guilford Dairy Co-op r1910 Brice  
 " Robt B (Lovetas S) emp Geo C Brown & Co h1208 Pearson  
 " Robt G barber N B Davis Barber Shop r919 W Lee  
 " Russell F (Mary B) chairmn of hd Wysong & Miles and pres Wysong & Miles Fdry r RD 3  
 " Russell F jr (Susanne H) pres Wysong & Miles h2020 Pembroke rd  
 " Ruth A tstr Bur Mills r508 N Cedar  
 " S B slsmn Dairy Specialty r Denton NC  
 " Saml jr (c; Mary B) roofer J H Griffin & Sons h1902 Ashe  
 " Saml E bkpr Atlantic Coal & Oil r Kernsville NC  
 " Sarah Mrs emp Concord Fcty Showrm h1307 N Elam av  
 " Thos H (Bonnie B) with Hilltop Cash Gro h 1504 Rainbow dr  
 " Thos S (Gladys B) emp Western Elec r1504 Rainbow dr  
 " Thos W (c) lab Wysong & Miles Fdry r708 Sandstrom  
 " Veora (c) grader Friendly Broom Wks h1409½ W Bessemer av  
 " Vera S Mrs ofc sec Smith Sapp Moore & Smith r305 O'Connor  
 " Vernon L (Kathryn M) lubricator Clegg-King Mtr h2024 Hall dr

**J. H. GRIFFIN & SONS**  
 ROOFING & SHEET METAL WORKS



**ROOFING and METAL WORK OF ALL KINDS**

515 S. Edgeworth

TEL. 2-3441



**D. W. WINKELMAN CAROLINA CO.**  
 GENERAL CONTRACTORS — ROAD BUILDERS  
 WAREHOUSE ST. (ORD)  
 PHONE 3-4873

# H. D. BARNES, INC.

GENERAL CONTRACTORS

233½ N. Greene St.

P. O. Box 2408

Phone 7396



# CORRY LYNCH MOTORS

LINCOLN—MERCURY  
SALES and SERVICE

531 S. Elm St.

TEL. 3-6955

**SCHENCK & CO.**  
INSURANCE and BONDS  
**PAUL W. SCHNECK JR. AGENCY**  
**PROVIDENT MUTUAL LIFE INSURANCE CO.**  
502 N. ELM TELS. 2-0127 and 2-0128

## The National Cash Register Co.

Accounting and Bookkeeping  
Machines — Adding Machines  
116 E. MARKET TELS. 0933—9772

HALL  
" Virginia D clk Security Natl Bank r2212 Jenkins  
" W Wm (Annie Belle) swpr Cone Mills r514 5th av  
" Walter formn Snipes Timber & Land r RD 1  
" Wilbert (c) lab Am Agrl Chem r421 Bennet  
" Willard H (Edra M) formn C M Guest & Co h1007 Kersey  
" Wm Inemn SBT&T r630 Asheboro  
" Wm A jr (c) lab Arnold Stone Co r905 High  
" Wm A Rev (c; Mary J) pastor StJames Holiness Ch h905 High  
" Wm B (Mary L) lieut City Police Dept h711 5th av  
" Wm H (c) doormn Natl Theatre r1203 Best  
" Wm H (c; Laura M) lab r337B Broad av  
" Wm H Rev (c; Rosa L) pastor Mt Zion Bapt Ch h1203 Best  
" Willie C Mrs spnr Cone Mills h2212 Jenkins  
" Willie M Mrs mach opr Cone Mills h1805 10th  
" Woodrow H slsmn Rem Rand r Thomasville NC Halladay Wm J (Edith J) acct Smith-Holland Brokerage h701 Asheboro  
" Wm J jr USAF r701 Asheboro  
Haller Louise M (wid John) with Dixie Multi-graph Serv h1131 Northwood  
Halliday see Holladay and Holliday  
Hallman Alvin (c) r611 Nantucket  
" Clarence (c; Mary) tex wkr Cone Mills h1701 10th  
" Dallas r316 Lindsay  
" Mary M ofc sec Bur Mills r606 Northridge apt 1  
" O L spl rep Provident Life & Accident Ins r Burlington NC  
Hallock N Natlie hsekpr 706 N Greene  
Halstead Doris J Mrs clk-typ Collr Int Rev h 523 Overlook  
" Harry H (Doris J) eng Pure Oil h523 Overlook  
" K G (Lima C) slsmn E F Craven Co r Rocky Mount NC  
Ham A Lou section supvr Collr Int Rev r807 Church  
" Building 112a N Greene  
" Building 116a W Market  
" Carl L (Mozelle) oiler Cone Mills h1217 Westside dr  
" Charlotte M chrk Columbia Lndry r1217 Westside dr

### HAM COAL CO

N ROSS HAM, Owner  
202 W Lewis  
Telephone 7474  
(See page 46 Buyers' Guide)

" Conrad L (Charlotte M) tex wkr Cone Mills r 1217 Westside dr  
" Ernest A jr USN r122 E Smith  
" Estate Inc Leon M Ham pres James M King v-pres Mrs Sarah C Ham sec-treas 112a N Greene  
" Estelle h311 N Edgeworth apt 3  
" Irwin E (Louise A) mgr Scott's Famous Bar B-Q r605 N Greene  
" Isaac D (Hortense J) rep Mebane Co h2011 St Andrews rd  
" James A (Ruby W) mach opr Cone Mills h1402 18th  
" Jason B (Ruth M) lm fxr Cone Mills r2623 Yanceyville rd  
" John agt Am Health Ins r1800 Spring Garden  
" John E dofr Cone Mills r Pomona NC

### HAM

" John W (Lucille P) hlpr Jones Bros Bakery r 1633 Spring Garden  
" Kate W (wid L M) h605 N Greene  
" L Anzalette studt r1809 Friendly rd  
HAM LEON M (Sarah C), Realtor, Ham Bldg 112a N Greene, Tel 2-1276 h1204 Hill, Tel 3-1909 (See page 169 Buyers' Guide)  
" Lillie M Mrs spnr Cone Mills r Pomona NC  
" Lois A Mrs clk Sou Life Ins h679 Chestnut  
" Lucile P Mrs slswn Meyer's r1633 Spring Garden  
HAM N ROSS (Maude C; Ham Coal Co), h 1001 McGee, Tel 2-1936  
" Rachel r15 S Church (P)  
" Robt E (Virginia W; Ham Serv Sta) h1924 Taylor  
" Robt H (Marian M) trav slsmn h1506 Madison  
" Ruby emp Jos Ruzicka r1402 18th  
" Ruth M Mrs btry flr Cone Mills r2623 Yanceyville rd  
" Sarah C Mrs sec-treas Ham Estate and Scott's Famous Bar-B-Q h1204 Hill  
" Service Station (Robt E Ham) 417 Asheboro  
" Sue M (wid Issac D) h312 S Aycock  
" W L Mrs forwn Blue Bell r2613 Yanceyville rd  
" Wm D (Lillie M) h15 S Church (P)  
" Wm Mc (A Louise) slsmn Globe Furn h1809 Friendly rd  
" Woodrow J (Cassie) servm M G Newell Co r RD 8  
Ham's Sundry Store (Wm E Panas) beer 201 N Aycock (SH)  
Hambley Izra Mrs beauty opr Meyer's h300 Church  
" John J (Izra) atndt Sonny Serv Oil h300 Church  
Hambrick Rebecca C slswn Prago-Guyes r2520 Radeleman rd  
Hamburger Alvin X (Dorothy P) trav slsmn h228 Mayflower dr  
Hamby Bobby R emp L W Routh Const r Graham NC  
" Chas F (Nellie W) electn Starr Elec h904 Melview  
" Ina L sandwich mkr Made-Rite Sandwich r205 Glenwood av  
" Iris Mrs (Self Serv Lndry) r2603 Yanceyville rd  
" Walter W (Ruth R; Candlewick Corp) h1506 Colonial av  
Hamel James P (Eualah F) v-pres Gullford Bldrs Sup and Frank Hockett Sup h302 Elmwood dr  
" Nancy studt r302 Elmwood dr  
Hamer Angela W studt r219 N Park dr  
" Geo W (Jeanette E) asst personnel dir Cone Mills h219 North Park dr  
Hames Luna K (wid H L) pres Carolina Granite Co and clk Rucker Frozen Food h3815 Walker av  
Hamet Mary r812 Highland av  
Hamil R H (Helen) slsmn Austin Barker h1526 McCormick  
Hamilton Ann (c) maid O'Henry Hotel r411 Regan  
" Carolyn (c) r620 Watson  
" Classic (c) waitress Lincoln Cafe r963½ E Washn  
HAMILTON CONRAD E (Emma H), V-Pres Odell Hdw Co, r Winston-Salem N C  
" Eliz D Mrs (c) jan SBT&T h908 Johnson  
" Eliz F spnr Cone Mills r Lexington NC  
" Eliz N Mrs clk SBT&T r PO Box 213  
" Ernest (c) pipe ftr r303 Percy  
" Fannie L (wid E C) drsmkr 203 E Bessemer av apt 4 h do  
" Fred A driver Central Mtr Lines r3402 Bonlee av (B)  
" Fred E (Roxie W) pntr Carter Fabrics h3402 Bonlee av (B)  
" Fredk G (c; Ethel) jan Gilmore Clinic h501 S Benbow rd  
" Geo O (Vella) h College rd (Glfd Col)  
" Henry A (Margie) whsen Home Serv Stores h827 Silver av apt 1  
" Homer S (Avis M) supvr Sykes Florist h Winston Salem rd (Glfd Col)

### AWNINGS



**DIZE  
AWNING  
&  
TENT  
CO.**

**AWNINGS  
TENTS  
TARPAULINS  
VENETIAN  
BLINDS  
METAL  
AWNINGS**

405 S. ASHE

PHONE  
8479

## TRI-STATE CONSTRUCTION CO., INC.

BUILDING MATERIAL  
SIDING — ROOFING — CARPENTRY

3603 HIGH POINT RD.

TEL. 4-7332



# S. C. SMITH PLUMBING & HEATING, INC.

1507 Marion St.

Phone 2-3052

## HAMILTON

" James O (c; Annie G) hlpr Cone Mills h125 Chestnut  
 " John (c; Mayce) driver Swift & Co h904 Douglas  
 " M Ezell (c; Eliz D) prsr East-N-Clns h903 Johnson  
 " M Pattie Mrs insp Sears r507 Arlington  
 " Mary Mrs slswn Meyer's h828 N Elm apt A1  
 " Mayce Indry wkr New Method Lndry r904 Douglas  
 " Oscar A jr (Mary) slsmn h828 N Elm apt A1 (B)  
 " Roxie W Mrs slswn Ellis-Stone h3402 Bonlee av (B)  
 " Vella Mrs d'eth Piedmont Memorial Hosp r Guilford College NC  
 " Viola (c) prin Seventh Day Adventist Sch r 1312 Payne  
 " W J driver Hennis Frt Lines r Pomona NC  
 Hamlet L Estelle ofc sec Jeff Life h3295 E Bessemer av (B)  
 Hamlin Fannie W Mrs (c) h1005 Logan  
 " H W (Esther) slsmn h225 Florence  
 " Lucy (c) maid h806 Ashe  
 " Mabel R Mrs bkpr Odell Hdwy h2206 Wright av  
**HAMLIN MANUFACTURING CO (R C Hamlin),  
 Electro Plating 819 W Lee, Tel 3-1205**  
 " Robt C (Evelyn L; Hamlin Mfg Co) r Lawndale dr extn  
 " Thos R (c; Zenobia) lap hlpr Cone Mills h1012 Logan  
 " Warren D (Cora Lee N) slsmn Westinghse Elec Sup h2409 Dellwood dr  
 Hammer Bernice K Mrs cldr Conè Mills h2204 Poplar  
 " Betty D Mrs btry flr Cone Mills h2003 Shober  
 " Earl (Verilyn M) overhauler Cone Mills h 2009 Shober  
 " Gertrude C Mrs spnr Cone Mills h1930 Church  
 " Gurney H (Gertrude C) elev opr Cone Mills h1930 Church  
 " Gurney H jr (Betty D) tex wkr Cone Mills h 2003 Shober  
 " Hazel M bobn; flr Cone Mills r1930 Church  
 " Ida S (wid Walt) hsekrp O'Henry Hotel h400 Hillcrest dr  
 " Imogene ofc sec Amalgamated Chem r400 Hillcrest dr  
 " Jos F (Irene T; Hammer & Phillips Esso Sta) h3502 Alton (B)  
 " Obert B (Bernice K) asst overseer Cone Mills h2204 Poplar  
 " & Phillips Esso Station (Jos P Hammer Clarence P Phillips) filling sta 300 W Gaston  
 " Verilyn M Mrs btry flr Cone Mills h2009 Poplar  
 " W Hoyle (Helen F) asst mgr Sou Sls h2010 Ashe  
 Hammock Spencer (Esther H) crdr Cone Mills r RD 3  
 Hammond Annie bkpr A&TCol r1528 McConnell rd  
 " B B (Dorothy) drftsmn Chas C Hartman h 1018 Dewey  
 " C Baxter (c; Annie L) emp City Police h1528 McConnell  
 " Chas M (Jessie T) emp White Oak Dept Store h506 W Market apt 8  
 " Clayton (c) lab Swift & Co r1528 McConnell rd  
 " Dorothy Mrs typ Johnson Serv h1018 Dewey  
 " Fred (c; Ellz) barber h105 N Beech  
 " Horace P (Mary E) slsmn Binswanger & Co h3001 Spring Garden  
 " Jack K (Louise A) slsmn Coble Sporting Gds r620 Asheboro  
 " Jas A (Carey W) asst sls mgr Allstate Ins h 1207 Whilden pl apt A  
 " Jas C (c) porter Sternberger Hosp r312 N Dudley  
 " Jessie T Mrs cash Meyer's r506 W Market apt 8  
 " Louise A Mrs ofc wkr WCUNC r620 Asheboro  
 " Nadine Mrs mach opr Gboro Mfg h306 W Washn apt 5  
 " Philip C (Margt E; Gboro Orange Crush Bottling Co) h1810 Dalton rd  
 " Philip C jr studt r1810 Dalton rd

## SPENCER INDIVIDUALLY DESIGNED SUPPORTS

FOR MEN—WOMEN—CHILDREN

FREE FIGURE ADVICE

OFFICE HRS. 9 to 1

544 S. Aycock

Tel. 3-7168

Hammonds Andrew J. (c) sports promoter r514 High  
 " Bunica Mrs clk Otto Zenke Inc h614 Lindsay  
 " Docia (c; wid Edw) h617 High  
 " Doris A Mrs (c) nurse Central Carolina Convalescent Hosp h803 Macon  
 " Gladys M Mrs (c) tchr J C Price Sch r220 Regan  
 " Henry (c) studt r415 N Dudley  
 " Jas J (c; Lillian) firemn A&TCol r1601 Freeman's Mill rd  
 " Lawrence R prin Chas D McIver Sch r406 S Elam av  
 " LeRoy (c; Doris A) porter Sternberger Hosp h803 Macon  
 " Lillie H hlpr Woolworth's r1601 Freeman's Mill rd  
 " Hamp Jas (c; Helen M) sprayer Caro Steel h 316 Winston  
 Hampton Arth B driver Turner Transfer r408 W Market  
 " Ella (c) r1012 E Washn  
 " Emma (c) h606 Willis  
 " Frank (c) r505 Law  
 " Geneva Mrs (c) tchr Prox Sch h124 S Dudley  
 " Geo C jr (Mary) lwyer 102 N Elm R906 h3402 Starmont dr  
 " Hardin (c) driver United Taxi r1006 E Washn  
 " J A r400 Ralcigh rd (B)  
 " John D (c) lab Sou Waste Paper r606 Willis  
 " Joe E (c) lab City Dept Pub Wks r206 N Gilmer  
 " Leo (c) USA r1006 Ashe  
 " Raymond C (Elsie) driver Std Brands r RD 8  
 " Robirder (c) maid O'Henry Hotel r615 Dixie  
 " Sallie F (c; wid H) drsmkr 505 Law h do  
 " Sumlar (c) lab West Bros r1103 E Washn  
 " Thos (c) emp Parker's Coal r504 East  
 " Virginia (c) ironer WCUNC h1207 Orchard  
 " W Floyd (c; Annie) h412 McLean  
 " Wade (c; Mary) mixer Armour Fertilizer h Mariner rd  
 " Warren (c; Eliz) trucker Cone Mills h1516b Cunningham  
 " Wilhelmina F Mrs (c) receipt Dr Wm M Hampton h1006 Ashe  
 " Wm (c) driver Patterson Bros r Everett  
**HAMPTON WM M. MD (c; Wilhelmina F),  
 Physician 1006-08 Ashe, Tel 2-3877. h do**  
 " Wm T (c; Geneya Y) lab Cone Mills r605 Cumberland  
 " Willie M (c; wid Jas) maid O'Henry Hotel h 616 Nantucket  
 Hamrick Earle A jr (Germaine) asst section head Bur Mills h308 S Tremont dr  
 " Helen V tchr Lindley Jr Hi Sch r336 Bellemeade apt 101  
 Hancel Betty E Mrs emp Woolworth's r402 N Ridgeway dr (SH)  
 Hancock Allen F (Fannie) tech Woodard Prosthetic r RD 7  
 " Carolyn E clk Westinghse Elec Sup r2217 Spruce  
 " Cath A clk Cone Mills r2217 Spruce  
 " Chas A dofr Cone Mills r Randleman NC  
 " Claud (Myrtle M) wtchmn Cone Mills h2217 Spruce  
 " Daisy O Mrs btry flr Cone Mills r Stokesdale NC  
 " G L sten Swift & Co r515 Percy  
 " Gladys P Mrs opr SBT&T r2724 Robinhood dr  
 " J David (Margt V) tex wkr Bur Mills h310 S Mendenhall apt 1  
 " Jane bkpr Guilford Industries for the Blind r RD 2

## CA-NEE SPECIALTIES CO.

Linoleum  
Asphalt  
and  
Rubber  
Floor Tile

Plastic  
Wall Tile

Floor Sanding  
and  
Finishing

Phone 4-1501  
P. O. Box 1013  
Greensboro, N. C.

## WELDING



Expert Operators  
Work Guaranteed

Portable  
Equipment

General Repair  
and  
Fabrication

INDUSTRIAL  
WELDING  
CO.

709

Lexington, Ave.

TEL.

3-0287



## Central Oil Company

FUEL OIL SERVICE AT ANY TIME

3606 Spring Garden St. Ext. NIGHTS and  
 Phones 5683 and 4-2393 HOLIDAYS 8566



# BEANE LUMBER COMPANY

LUMBER — MILL WORK — BUILDING MATERIALS — PAINTS  
HARDWARE — ROOFING — GOLD BOND  
INSULATION — ROCK WOOL

Main Office  
413 Prescott St. — Tels. 4-3221-2

Asheboro, N. C.  
Tel. 4443



**Lowman  
Motor  
Co.**

Dealers of

**Studebaker  
Motor Cars**

Service  
Specialists  
and Body  
Repairers

306

**E. MARKET**

Phone  
**3-8241**



## THE HOSPITAL CARE ASSOCIATION, INC.

NON-PROFIT "BLUE CROSS" PLAN  
HOSPITAL SURGICAL AND MATERNITY CARE  
E. R. THOMAS, District Manager

818 Jefferson Standard Bldg. — Greensboro, N. C. — Tel. 2-4791



### BOWMAN-SMITH Auto Upholstery Shop

CONVERTIBLE TOPS

EXPERT WORKMANSHIP — OUR WORK  
GUARANTEED

We specialize in tailored seat covers

306 S. Davie Tel. 4-2952

#### HANCOCK

- " John R emp Guilford Dairy Co-op r RD 2
- " John R (Jessie B) stm ftr W H Sullivan Co h 2635 Walker av
- " John W (Daisy O) dofr Cone Mills r Stokesdale NC
- " Lewis pntr r800 W Lee
- " Margt M Mrs nurse Friendly Nursing Home r321 Church
- " Margt V Mrs clk S LaRose Inc h310 S Mendenhall apt 1
- " Marion H (Ruby H) blr Cone Mills r Summerfield NC
- " Mollie Mrs r3200 Oakland av
- " Nell P Mrs smstrs Younts-DeBoe Co h3108 Peebles dr
- " Pauline laby tech Bur Mills r217 Church
- " Ruby H Mrs bobn flr Cone Mills r Summerfield NC
- " S H Mrs smstrs Blue Bell r Summerfield NC
- " Sam E wchmn Sears r1011 Pearson
- " Shirley J swtch bd opr Cone Mills r2217 Spruce
- " Wade B slsmn Montgy Ward r2724 Robinhood dr
- " Wm S (Nell P) clk Foster-Caviness h3108 Peebles dr
- Hand Aubrey B hlpr Arrow Exterminators
- " Irma R Mrs tchr Chas B Aycock Sch h1237 Wendover av
- " Jas T jr stockmn Western Auto Sup r Madison NC
- " Jerome (c; Vivian B) studt r2123 Troy
- " Louis N jr (Irma R) acct Lindsay Squires & Everett h1237 Wendover av
- Handicraft House (Helen G Mulvey) gifts 317 N Green
- Handson Jas H Mrs lm fxr Carter Fabrics r Burlington NC
- Handy Hoyt C (Pauline H) slsmn Janitor Sup r rear 4100 High Point rd
- " Margt H clk US Int Rev h203 Tate apt C4
- " Mattie O Mrs spnr Cone Mills r RD 5
- " Mona S h1843 Willora
- " Thos B (Mattie O) spare hd Cone Mills r RD 5
- " Wayne mech Ingram Mtr r RD 4
- Hane F Eug (Jennie H) ptrn mkr Glascock Stove & Mfg r116 Bruce
- Haneline Betty Lou Mrs clk McPherson's Store r207 Franklin blvd (B)
- " Bonnie M Mrs shuttle filler Gboro Weaving r4405 Winston rd
- " David N (Betty Lou) emp Bur Mills r207 Franklin blvd (B)
- " Grace Mrs emp Mock Judson V Co r1522 Tucker
- Hanes see also Haines and Haynes
- " Flossie S (wid Henry L) pres Hanes Realty and v-pres Hanes Funeral Home h405 Sunset dr
- " Funeral Home Chapel 405 W Market
- HANES FUNERAL HOME INC, F Odell Lambeth, Pres Donald K Ivey Exec V-Pres-Treas, Mrs Flossie S Hanes V-Pres Robert S Nelson Sec, William Gregory Simpson Asst-Sec-Treas, Funeral Directors, Embalmers, Ambulance Service Day and Night 401 W Market. Tel 5158 (See opposite page and page 92 Buyers' Guide)**
- " Helen Mrs clk r Whnston-Salem NC
- " Realty Corp Mrs Flossie S Hanes pres-treas, Mrs Doris H Boren v-pres, Robt S Nelson sec 401 W Market
- Hanesworth Geo (c; Victoria) cook Union Bus Sta h825 Julian apt 5

Haney see also Haynie

- " Bettie C Mrs wndr Cone Mills h1417 Walnut
- " Chas T wvr Cone Mills r1553 Rankin rd
- " Dollie C (c; wid Chas) h975 E Washn
- " Eug H (Ophelia R) lm fxr Cone Mills h2400 Vine
- " Harold L learner Cone Mills r2400 Vine
- " Lester (c) ydmn Johnson Co r714 Law
- " Mary J opr SBT&T r209 Ashe
- " Maurice R (Rebecca) crane opr Sou Ry h40 Causey (P)
- " Ophelia R Mrs insp Cone Mills h2400 Vine
- " Paul E (Bettie C) oiler Cone Mills h1417 Walnut
- " Rebecca Mrs emp Gboro Mfg h40 Causey (P)
- " Wallace E grdr Cone Mills r2400 Vine
- " Wm A (Virginia B) br mgr R J Reynolds Tob h235 N Spring
- Hangelias John (Olga N; Rex Cafe) h313½ E Market apt 2
- Hankerson Patsy Lee (c) prsr Columbia Lndry r1104 Freeman Mill rd
- Hankins Eliz Mrs emp J P Stevens & Co h3708 Manor dr apt A
- " Helen F Mrs clk Sears r Gibsonville NC
- " Horace G (Eliz) emp Internatl Harvester h 3708 Manor dr apt A
- " Jas S (Helen F) sht mtl formn John M Maxwell Mtl Shop r Gibsonville NC
- " Warren E jan A&TCol r200 Raleigh
- Hankla Chas F (Nancy F) slsmn Ellis-Stone r 1204 W Market
- " Nancy F slswn Ellis-Stone r1204 W Market
- Hanks Edmund E dist eng Am Institute of Steel Constn h202 Overlook
- Hanling Ralph O (Lois B) acct Peat Marwick Mitchell & Co h2623 Walker av
- Hanna Barbara V Mrs clk Security Natl Bank r 1808 Madison av
- " Eli J (Lillian B) emp Carolina Sls & Engineering h507 Park av
- " Essa (Gorrell St Mkt) r348 McAdoo av
- " K Chas (Gorrell St Mkt) r348 McAdoo av
- " Lillian B Mrs slswn Meyer's h507 Park av
- " Oba T jr (Mary L) acct A M Pullen & Co h302 Ashland dr apt B
- Hannah G W Rev (c) evangelist r403 High
- " Jas (c; Mary E) studt h2601 E Market apt 2a
- " Jas H (Jean) eng City Dept Pub Wks r Guilford College NC
- " Jean Mrs cash Natl Theatre r Guilford College NC
- " Martha T Mrs tchr Central Sch h1105 Hill
- " Mary T bkpr r1105 Hill
- " Miles (c; Geneva) cook O'Henry Hotel h430 Banks
- " Wm A (c) lab South Atlantic Bonded Whse r Sedalia NC
- " Wm W (Pat) publ dir N C Farm Bur r RD 3
- Hanner A Frank (Elsie K) brklyr Walker & Hinkle h11 Springdale ct
- " A Hilliard (Ruby B) dist mgr Tillman's Elm St Super Mkt h607 Pennsylvania av (B)
- " Amanda F (wid Nathan A) h420 E McCulloch
- " C M slsmn Glascock Distributing r RD 4
- " Carl L driver Carolina By-Products r RD 4
- " Cecil V Mrs (wid Ernest E) h908 Terrell
- " Chas (Minnie) h1407 Glenwood av
- " Chas appr Western Elec r1921 Spring Garden
- Charlie driver Carolina By-Products r RD 8
- " Clarence B supvr Cone Mills r1208 11th
- " Colonel L mech Lowman Mtr r Liberty NC
- " Cordelius emp Sears r11 Springdale ct
- " Daisy Mrs (c) maid h913 Wilmington apt 2
- " Dewey N (Connie B; Tate Clns) gro 872 S Elm h1306 Randolph av
- " Doris W Mrs tex wkr Gboro Overall r RD 8
- " Elsie K Mrs mgr Fox Clns h11 Springdale ct
- " Felton (c) orderly L Richardson Memorial Hosp
- " Flosie E (wid Walter) r909 Church
- " Floyd V driver Blue Bird Taxi r908 Terrell
- " Fred C driver Curtis Bros r RD 8
- " Geo K (Lois) ship clk E F Craven Co r Jamestown NC
- " Geo M plant wkr Guilford Dairy Co-op r King (Glfd Col)
- " Hubert (Mary) sawmill wkr Geo C Brown & Co r2500 Spring Garden
- " Hubert H (Mary L) r908 Church



## HARDWARE DISTRIBUTORS, INC.

Wholesale Distributors of

Nationally Known Builders Hardware and Specialties

1201 Park Ter.

Tel. 4-5409



# HANES FUNERAL HOME INC.

Established 1919

*Member National Selected Morticians  
by Invitation*

## **Complete Modern Chapel**

WITH SPACIOUS FAMILY ROOM

Air Conditioned

**24-Hour Ambulance Service**

F. ODELL LAMBETH, Pres.

DONALD K. IVEY, Exec. V.-Pres.-Treas.

MRS. FLOSSIE S. HANES, V-Pres.

R. S. NELSON, Sec.

WILLIAM GREGORY SIMPSON  
Asst. Sec.-Treas.

*Hanes*

**Funeral Home**

401-405 W. Market St.

Greensboro,  
N. C.

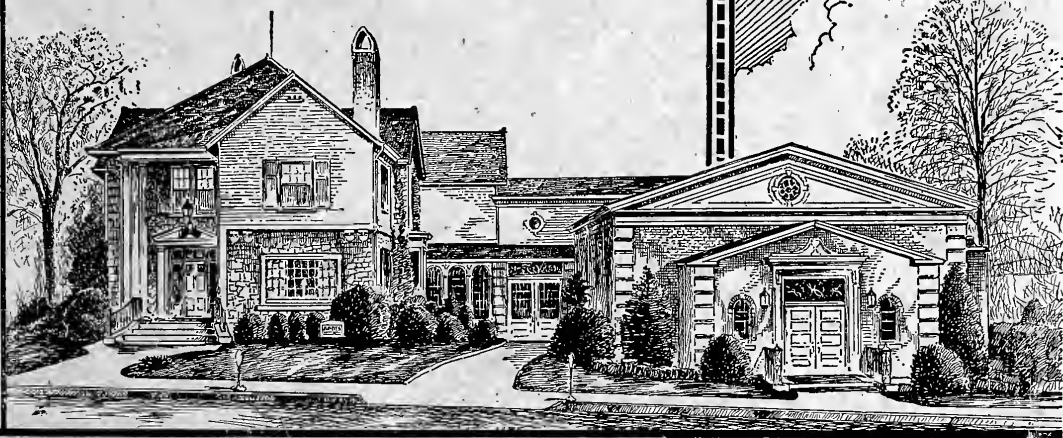

**401 W. MARKET**

**PHONE 5158**

# HANES FUNERAL HOME

INC.

Established 1919

*Member National Selected Morticians  
by Invitation*

## **Complete Modern Chapel**

WITH SPACIOUS FAMILY ROOM

Air Conditioned

**24-Hour Ambulance Service**

F. ODELL LAMBETH, Pres.

DONALD K. IVEY, Exec. V.-Pres.-Treas.

MRS. FLOSSIE S. HANES, V.-Pres.

R. S. NELSON, Sec.

WILLIAM GREGORY SIMPSON

Asst. Sec.-Treas.

*Hanes*  
Funeral Home

401-405 W. Market St.

Greensboro  
N.C.

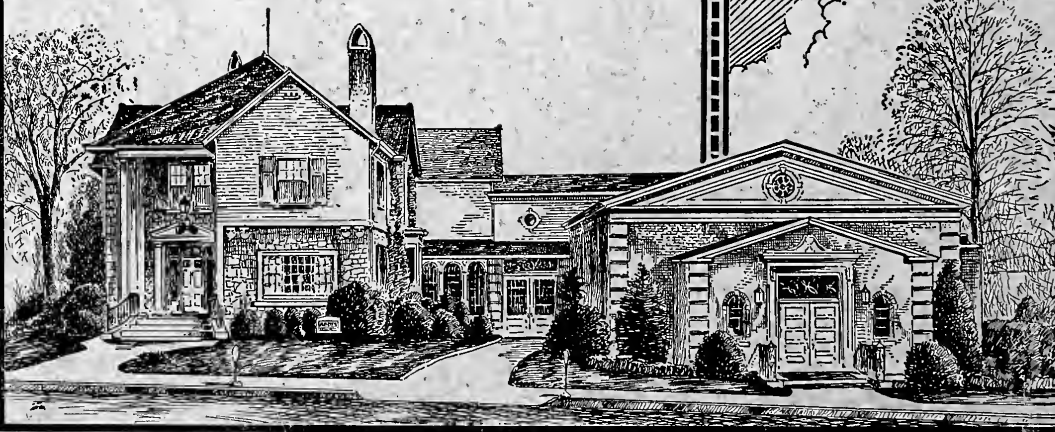

**401 W. MARKET**

**PHONE 5158**

# FORBIS & MURRAY

Funeral Home, Inc.

515 N. ELM

TEL. 8165

Air  
Conditioned  
Chapel

## HANNER

- " Irma L Mrs (c) opr Catherine's Beauty Shop h313 N Beech
- " J C Jan Sou Ry
- " John S driver Esso h S Dolly Madison rd (Glfd Col)
- " John W (Maler E; Venetian Blind Mfg Co) h 1215 Summit av
- " Lillian H Mrs fnshr Southland Hosiery Mills r110 E Bragg
- " Lola G Mrs spnr Cone Mills h1208 11th
- " Lucille clk Newman Mach r11 Springdale ct
- " Maler E Mrs emp Mock-Judson V Co h1215 Summit av
- " Margt clk Glascock Stove & Mfg r RD 6
- " Margt C Mrs hlpr Curtis Bros r Guilford College NC
- " Mary Mrs emp Mock Judson V Co r2500 Spring Garden
- " Mary C btry flr Cone Mills r1208 11th
- " Mary E r1307 Linwood
- " Max driver Overnite Trans r908 Terrell
- " Nannie B waitress Union News r Guilford College NC
- " Norman Q (Nell B) bldg contr 1921 Spring Garden h do
- " Raymond emp Pomona TCCo r RD 8
- " Raymond roofer Hodgins Roofing & Sup
- " Richd roofer r King (Glfd Col)
- " Ruby B Mrs fcty wkr Troxler Hosiery h607 Penna av (B)
- " Ruth r1503 Spring Garden
- " Sam F (c) exp hndr Ry Exp r RD 8
- " Victor emp Coble Dairy Products r King (Glfd Col)
- " Violet L clk Miller's Dress Shop r1001 Glenwood av
- " Virginia S ofc sec Buensod-Stacy Inc r RD 4
- " Vivian M Mrs clk Sears r221 Blandwood av
- " W H Mrs smstrs Blue Bell r RD 4
- " Wm D emp J P Stevens & Co r1306 Randolph Hanners Blanche M mgr Fox Clns r545 S Men-denha1
- Hanover Oneita G Mrs instr Sears r1319 Fla
- Hansel Colla (c) maid r1015 Lindsay
- " Margt dir Firest Prsby Ch Kindergarten r628 N Elm
- Hansen Don W (Jo P) asst prof Gboro College h210 College pl
- " Edwin R (Virginia J) chem Bur Mills h1801 Villa dr
- " Jo P Mrs asst librn Gboro College h210 College pl
- " Lawrence T (Claytor) archt Macklin Stinson h214 W Avondale
- Hanson Bell r4100 Raleigh rd (B)
- " Der W (Lee M; White Star Lndry) h229 Blandwood av
- " Elmer E (Mattie) h912 Gregory
- " Emma H (wid Gustav) r429 Bellemeade
- " Glenn A spare hd Cone Mills r216 Elmwood dr
- " Harry M (Ethel A) mfrs agt 216 Elmwood dr h do
- " Joan F Mrs sec Bur Mills h203 Tate apt C3
- " Richd O (Joan F) adj Shelby Mut Casualty h 203 Tate ap C3
- " Roy hlpr Jones Bros Bakery r912 Gregory
- Hanzel Elise G waitress Woolworth's r402 Ridge-way dr
- Happer Wm (Eleanor) USA r1014 Summit av
- Happy Hill Grocery (c; Sterling Smith) 901 Julian
- Haralson Fay L ofc sec W I Anderson & Co r RD 6
- " Wilber D jr carrier PO r RD 6
- Haralson's Grocery (Wilber D Haralson) 2005 Asheboro
- Haraway Frank T (Clara) slsmn Dillard Paper h 3814 Walker av
- Harbin Wm L r3200 Oakland av
- Harbor Frances T (wid Chapman L) h249 N Edgeworth apt A5
- Harby Lucille cash Bines Jwlr's r1320 Gatewood
- Harcum Spurgeon N jr (Aline) ofc mgr Ingram Mtr h808 Hertford
- Hardaway Mathilde asst prof WCUNC h1011 Spring Garden apt 5
- Hardee Burdette clk Pilot Life Ins r1222 W Market
- " Elman V (Cecil D; Hardee's Gro) h3910½ E Bessemer av (B)

FUEL OILS



KEROSENE

**BAIN OIL CO., INC.**  
3325 Spring Garden Ext. Tel. 4-2401

## HARDEE

- " R W Mrs smstrs Blu Bell r Pomona NC
- " Rufus W (Beatrice) wtchmn Truitt Mfg r 22 Hewitt ext
- " Woodrow W slsmn Acrobat Shoe Store r405 Vandalia rd
- Hardee's Grocery (Elman V Hardee) 3910 E Bessemer av (B)
- Hardeman Leroy B garage formn Ry Exp r2724 Stratford dr
- Harden see also Hardin and Harding
- " Albert (c) lab r1012 Dick
- " Albert W (Mary W; Home Drug Store) h203 Tate apt A3
- " Bennie life guard YMCA r3009 High Point rd
- " Bessie (c) maid h716 Law
- " Garfield fixer Juvenile Hosiery Mills r Rand-leman NC
- " Glenn A reporter Gboro News r2700 E Lake dr
- " Jack qtr Choro Weaving r2700 E Lake dr
- " John W (Josephine) v-pres Burlington Mills Corp r2700 E Lake dr (Pinecroft)
- " Lillian Mrs (c) h1012 Dick
- " Macie C Mrs slsmn Efrid's r Pleasant Garden NC
- " Mary Mrs (c) h371 W Bragg
- " Mary W Mrs slsmn Schiffman Jwlyr h203 Tate apt A3
- " R Norman (Julia G) phys 101 N Elm R222 h108 Fisher Park dr
- Hardenbergh Robt B (Betty S) slsmn NC Broad-casting h2321 Fortune la
- Harder Frank K (Wanda) USN h603 Church
- " Jon clk Home Drug Store r108 S Park dr apt 4
- " Klavern R (Marie H) agt Pilot Life Ins h1508 Maple
- " Marie H Mrs sten Cone Mills h1508 Maple
- " O P prnr Alred Printing r108 S Park dr
- Hardeson Isaac L slsmn Pepsi-Cola r S Ashe
- Hard'e Jack W slsmn Gboro Ice & Coal h828 N Ehr. apt B1
- " Joe jr slsmn Traders Chevrolet r Brown Sum-mit NC
- Hardin see also Harden and Harding
- " Alice L sten Central Intelligence Agcy r2400 Battle Ground av
- " Beulah Mrs asst sec treas Quality Whol Florist r Julian NC
- " Braxton pres Albright & Hardin r Guilford College NC
- " C J agt EAL r4204 Oakwood av
- " Chas (c; Ida B) sawmill wkr Geo C Brown & Co h914 Wilmington
- HARDIN CHARLES B (Ruth B), Salesman Har-din Oil Co, r Guilford College, NC**
- " Chas D jr (Velna M) clk Sou Ry h1407 Woodside dr
- " Chas W r3028 High Point rd
- " Chas W hlr Cone Mills r1201 Tucker
- " David C stm ftr D Cockman Plmb & Htg r Randleman NC
- " Dewey (Virginia L) h2400 Battle Ground av
- " Donnie B Mrs spnr Cone Mills r RD 1
- " Dora r4100 Raleigh rd (B)
- " E R ofc 126½ W Sycamore R313 h do
- " Earl H (Mamie P) lm fxr Cone Mills h1619 15th
- " Eliz (wid H L) dept mgr Ellis-Stone h1700 N Elm apt B3
- " Ella (c) ma'd Gboro Hotel h613 E Gaston
- " Erless O (Callie B) insp Blue Bell h1118 Martin
- " Eug C (Frankie L) driver Armored Mtr Serv r824 Walker av

# COMER TREE COMPANY

Inc.

CABLING  
FEEDING  
CAVITIES  
PRUNING

ALL TYPES  
OF  
TREE  
WORK

1701

Randolph Ave.

P. O. Box

1664

TEL

3-2448

# G. E. JOHNSON

Sales Agent  
STANDARD  
Fluid Duplicators  
and Supplies

CARBON  
FLUID  
PAPER

Lighting  
Letter Opener

Standard  
Supplies Give  
Better Copies  
on Any Fluid  
or Spirit  
Duplicators

115  
CHURCH ST.

TEL.

3-0501

# EMILE HODGE APPLIANCES, INC.

"EVERYTHING ELECTRICAL"

220 W. Market St.

Phone 8431

# PHIPPS HARDWARE CO., INC.

Reach Sporting Goods, Builders' Hardware, B.P.S. Paints, Guns, Ammunition, Fishing Tackle, Oil Heaters, G. E. Appliances, China and Gifts

215 NORTH ELM

PHONES 2-0179 AND 2-0170

NEW FIELD FOR AN OLD COMPANY

## ACCIDENT, SICKNESS and LIFE INSURANCE

EXPERT SERVICE BY TRAINED AGENT

**W. STUART COLLINS**  
Representing  
**New York Life Ins. Co.**

TEL. 4-4044

413 Scott Ave.

Service at its best . . .

## MODERN CLEANERS



DRY CLEANERS

TEL. 3-5306

1308 BATTLE GROUND AVE.

## SERVICALL, INC.

Stenography—dictation by telephone or in our comfortable booths  
Multilith, duplicating and mailing service  
Employment Placement of office Personnel  
Mezzanine King Cotton Hotel Tel. 4-5476

- HARDIN**  
 " Fannie (c) salad mkr S & W Cafeteria r610 E Gaston  
 " Floyd H (Lorene) mech Aldridge Mtrs h 1208 Park ter  
 " Frankie L Mrs cash Rustin Furn r824 Walker  
 " Fred C sup clk Sears r2400 Battle Ground av  
 " Fred W (Jean) with Daniels Lbr h1213 Gate-wood av  
 " Helen V r3028 High Point rd  
 " Ida folder New Method Lndry r914 Wilming-  
 ton  
 " Jas E stevedore Overnite Trans r318 Percy  
 " Jas P (Myrtle E) driver Std Trucking h36 S Church (P)  
 " Jasamine L Mrs supvr Sternberger Hosp h 603 Wicker  
 " Jenny L clk Cone Mills r1700 N Elm apt B 3  
 " Jo Anna r320 S Mendenhall apt 2  
 " John (Beulah) pres Quality Whol Florist r Julian NC  
 " Julius F wood wkr Geo C Brown & Co r610 1/2 S Elm  
 " Lloyd tex wkr Cone Mills r1619 15th  
 " M D Mrs smstrs Blue Bell r3028 High Point rd  
 " Mae tchr Central Sch h502 Forest  
 " Mamie P Mrs spnr Cone Mills h1619 15th  
 " Mattie J Mrs emp Blue Bell r1306 Grove  
 " Metz D (Myrtle S) h3028 High Point rd  
 " Metz D jr (Sara E) atndt Block Bishop Shell Serv r1211 Lexington av  
 " M'llard C (Barbara) USN h1201 Park av  
 " Noma asst prof WCUNC r321 Melver

### HARDIN OIL CO

- ROBERT G HARDIN, Owner**  
**GASOLINE AND LUBRICANTS**  
**FUEL OIL**  
**KEROSENE**  
 4204 Oakland av  
 Telephones 3-8150 and 4-4227  
 (See page 88 Buyers' Guide)
- " Oscar S (c; Florine) washer Dixie Overall Serv h307 Gillespie  
**HARDIN ROBERT G (Maggie W; Hardin Oil Co), r Guilford College, NC, Tel 29-3251**  
 " Rupert T (Jasamine L) order clk Dillard Pa-per h603 Wicker  
 " Sarah registrar Gboro Evening College r1700 N Elm apt B3  
 " Virginia L Mrs mgr Hardin's Trailer Camp h 2400 Battle Ground av  
 " Willard (c; Ethel D) driver West Bros r1904 Everett  
 Hardin's Trailer Camp (Dewey Hardin) 2400 Battle Ground av  
 Harding see also Harden and Hardin  
 " Delmond T (Mary A) h448 Arlington  
 " Dwight E (Rosemond O) slsmn Superior Coach Sls h200 Lehigh  
 " Edw K credit mgr Leed's Credit Clo r Pomona rd  
 " Edw R (Mae S) h Friendly rd (Glfd Col)  
 " Mary mach opr Bates Nitewear r448 Arlington  
 " Montine W (wid E Paul) smstrs Maison-Joline h310 Mendenhall apt 3  
 " Paul R (Viola) broker h3808 Kirby dr  
 " Paul R jr (Bryle) driver J P Stevens & Co h 1231 Oakmont av  
 " Richd G (Mary E) slsmn Hobby Sup r Friend-ly rd (Glfd Col)  
 Hardison G G cabtmkr J D Summers Wood Wks r Guilford College NC  
 " Ina waitress C C Fordham Drug Store r Ashe  
 " Mattie Mrs smstrs Blue Bell r1306 Grove

### HARDISON

- " Sidney E estimator Guilford Bldrs Sup r Guilford College NC  
 Hardre Josefina Mrs instr WCUNC h2512 Walker  
 " Rene (Josefina) assoc prof WCUNC h2512 Walker av  
**HARDWARE DISTRIBUTORS INC, C L Kemp Pres, Dorothy Gordon Sec-Treas, 1201 Park ter, Tel 4-5409 (See page 99 Buyers' Guide)**  
 Hardy Ann (wid H C) r1409 20th  
 " Annie S Mrs spare hd Cone Mills r2817 Yanceyville rd  
 " Alston jr (c) lab Pomona T C Co r Pomona NC  
 " Bertha B Mrs insp Cone Mills r1602 McKnight Mill rd  
 " Daisy N (wid Monroe O) h809 Haywood  
 " Dee R (Myrtle W) swpr Gboro Weaving h 413 E Whittington  
 " Dewey W (Dorothy C) spare hd Cone Mills h 1424 20th  
 " Dorothy C Mrs spnr Cone Mills h1424 20th  
 " Elmore G hlpr Cone Mills r1602 McKnight Mill rd  
 " Everett (c) driver Berry Coal r607 S Booker  
 " Fredk (c; Mary G) instr A & T Col h708 Julian  
 " Geo (c) lab Buffalo Rock r306 Sussman's  
 " Geo B (Bonnie F) supt Western Auto Sup h 2006 Liberty dr  
 " Henry C (Gertrude H) lm fxr Cone Mills h2116 Spruce  
 " Hezekiah P (Lillie) drwr Cone Mills h1211 Westside dr  
 " Jos mech John Robbins Mtr r Freeman's Mill rd  
 " Kathleen spnr Cone Mills r1409 20th  
 " Leon H (c; Hardy's Studio) r909 Lindsay  
 " Lula (c) r1012 Logan  
 " M Katy Mrs h12 Watkin (P)  
 " Mary G Mrs (c) grad nurse L Richardson Me-morial Hosp h708 Julian  
 " Mary W Mrs spnr Cone Mills h916 Dillard  
 " Monroe O (Mary W) hlpr Cone Mills h916 Dillard  
 " Myrtle W Mrs shuttle filler Gboro Weaving h 413 E Whittington  
 " Thos W (Annie S) sect hd Cone Mills r2817 Yanceyville rd  
 Hardy's Studio (c; Leon H Hardy) photog 811 E Market apt 2  
 Hare see also Haly  
 " Ernest E (Sally) whsekm Bonitz Insulation r 821 Bilbro  
 " Raymond B driver Overnite Trans r1310 Port-land  
 Hargett Fredk A jr (c; Queen E) waiter Bliss Inc r926 Lincoln  
 " Fredk A Rev (c; Florence) pastor Saint Ste-phen's Christian Ch h926 Lincoln  
**HARGETT FUNERAL HOME (c; Nathaniel E Hargett), Launa I Hargett Asst Mgr, Funeral Directors, Embalmers and Burial Insurance 906 E Market, Tel 3-8293**  
 " Jas H (c) studt r926 Lincoln  
 " Jos mech Home Specialty Shop r138 E Fisher  
 " Launa I (c) asst mgr Hargett Funeral Home r906 E Market  
 " Mutual Burial Assn (c) Nathl E Hargett sec 906 E Market  
 " Nathl E (c; Goldie G; Guilford Casket; Har-grett Funeral Home) sec Hargett Burial Assn h906 E Market  
 " Nathl E jr (c) funeral dir Hargett Funeral Home r906 E Market  
 Hargraves Ella F Mrs (c) dir nurses L Richar-dson Memorial Hosp h607 S Benbow rd  
 " Evelyn Mrs (c) maid A&T Col r144 N Beech  
 " Floyd R (c; Ada S) emp Merchants & Mrs Club h1302 Sloan  
 " Sarah (c; wid John) h1051 E Market  
 " Savannah (c; wid Laswell) h1121 E Washn  
 " Richd A (c; Evelyn) lab h238 1/2 Percy  
 Hargrove see also Hartgrove  
 " Festus r322 S Chapman  
 " Hatlie M (c) waitress r2111 Everett  
 " John T (Ruth C) hlpr Kirk Sineath Garage h 516 Stirling  
 " John T jr smtrr r516 Stirling  
 " Mary (c) lab Swift & Co r171 1/2 E Market

# STARR DAVIS COMPANY, Inc.

Insulations

502 GUILFORD AVE.

TEL. 5250



# Groome Tire Company

GOODRICH TIRES AND BATTERIES  
EXPERT RECAPPING—ROAD SERVICE  
SEAT COVERS—AUTO ACCESSORIES

201 S. FORBIS

TEL. 2-4800



## HARGROVE

" Patsy L studt r516 Stirling  
" Richd A (c; Evelyn) lab Cone Mills r238½ Per-  
cy  
" Ruth C Mrs cash Victory Theatre h516 Stirling  
" Saml (c; Alberta) equip opr Lambeth Constn  
h401 Glenn  
" Willis F (Inez S) trav slsmn h322 S Chapman  
Hargroves Marvin jr (c; Gladys) cement fnshr  
h304 Winston  
Hariston John B (c; Mary P) emp Revo Mills  
h1009 Duke  
" Nathl (c) lab r752 Oakland av  
Harkey Alene N Mrs tex wkr Blue Bell h1804  
McCormick  
" Ernestine cash Manuel Restr r337 Ashe  
" Margt R clk Sou Life Ins r1804 McCormick  
" Ray L (Alene N) srt mtl wkr DuPont Constn  
h1804 McCormick  
" Saml C (Emma) watch repr W Stedman Clifton  
h1100 McCormick  
Harkrader L Lakey (Lila M) trav aud Pilot Life  
Ins h410 Eugene apt 6  
" Lillian L dep clk US Dist Ct Clk r422 W Gaston  
Harlem Cab Co (c; Wm Morton) taxicab serv  
102 Regan  
" Inn (c; LeRoy Jeffries) confr 1500 E Market  
Harless Motor Service (W Bruce Harless) fill  
sta 1165 Battle Ground av  
" W Bruce (Ruth E; Harless Mtr Serv) r2816-A  
Battle Ground rd  
Harley Ruth T (wid Preston) ofc sec h713 Sum-  
mit av apt 1  
Harlan Omah L mach opr Cone Mills r RD 2  
Harlow Mary F Mrs v-pres H W Sholar Lbr h  
h1708 Walker av  
" Saml L (Mary F) sec-treas H W Sholar Lbr  
h1708 Walker av  
Harman John driver Ezzo r Randleman rd  
Harmon Clyde C (Virginia D) dept mgr Sears  
h1811 Rolling rd  
" Connie R tex wkr Cone Mills r RD 4  
" Eliz clk CAA r307 Westover ter  
" Fannie nurse Cone Mills r2501 Vine  
" Ferry T agt Durham Life Ins r1605 E Com-  
merce  
" Garnett clk Sou Life Ins r RD 4  
" Wm A (Cornelia K) carrier PO h Lindley rd  
(Glfld Col)  
Harmony Baptist Tabernacle Rev Jas E Wiggs  
pastor 1103 E Bessemer av  
Harnage Owen B (Annie M) driver Blue Bird  
Taxi h1114 Rankin av (B)  
Harold Robt (c) opr United Taxi r2601 E Market  
Harp Howard W (Dorothy A) tex wkr Cone Mills  
r Creek Ridge rd  
" Jennie A wndr Cone Mills r205 Biltmore  
" Margt emp Caro Steel r431 W Sycamore  
Harper Addie G (wid Charlie) tex wkr Cone Mills  
h5 S Church (P)  
" Alma C Mrs ftr Montaldo's h205 S Spring apt 3  
" Callie (c) maid h925 Gorrell  
" Carrie W Mrs sten A&TCol r2601 E Market  
" Clarence (c) lab Pomona TCCo r1314 Lindsay  
" Darrell W (Inez) formn Angel Serv h1906 Ga  
" E Wayne mgr RC Mtr Lines r1806 Rolling rd  
" Edith M learner Cone Mills r200 E Newlyn  
" Elam jr (Eliz) aud h319 N Elam av (SH)  
" Emery A (Edith B) formn Sou Ry h410 Jackson  
" Emery A jr studt r410 Jackson  
" Estell (c; Carrie W) boys wkr sec YMCA h  
2601 E Market apt 8D  
" Frank (c) scrubber Cone Mills h614 Dixie  
" Hoyle L (c; Rosa L) studt h2601 E Market  
apt 7B  
" Inez emp State St Grill r1906 Ga  
" Jas C (Maude J) emp Chas D Roberts Co h1309  
Willora  
" Jas W (Nancy R) whsen Mathieson Chem  
h1400 Battle Ground av  
" Jesse hlpr Talley Landry Machy r1020 E Washn  
" John (Nadine M) driver Central Mtr Lines r  
912 Walker av  
" John J Rev asst pastor StBenedict's Cath Ch  
r109 W Smith  
" John W (c) r495 Cole  
" Jos H (c; Lillie B) lab Arnold Stone Co h818B  
East

**NORTH STATE  
PYROPLYLLITE CO., Inc.**  
INDUSTRIAL FURNACE  
LININGS  
POMONA, N. C.      Phones 7763—4-7055

## HARPER

" Kathleen L Mrs btry flr Cone Mills h2008½  
Church apt 6  
" Leslie J (Kathleen L) tex wkr Cone Mills h  
2008½ Church apt 6  
" Lillie B Mrs (c) emp College Pastry Shop h  
818B East  
" Lona S Mrs drsmkr 313 Lindsay h do  
" Maggie (c) r614 Dixie  
" Marie tchr Ceasar Cone Sch h713 Church  
Marvin L (Gallant G) steel erector Newton  
Constn r319 Church  
Nell Mrs ofc sec Security Life & Trust r1806  
Madison av  
" Nellie (c) r736 Julian  
" Oscar C (Laura P) crd grndr Cone Mills r Siler  
City NC  
" R D jr (Virginia H) mach Newman Mach r  
High Point NC  
" Richd (Nell) emp SBT&T r1806 Madison av  
" Robt (c) r614 Dixie  
" Rosa L Mrs (c) tob lngr R J Reynolds Tob  
h2601 E Market apt 7B  
" Saml R (Dorothy) driver J P Stevens & Co  
h909 Lexington av  
" Spurgeon (c; Sadie L) hlpr Guilford Fdry h  
1201 Douglas  
" Tate driver Guilford Salvage r RD 1  
" Tiny (Lona S) slsmn r313 Lindsay  
" Wm R trav rep SBT&T h200 E Newlyn  
" Willie E Mrs spare hd Cone Mills h200 E New-  
lyn  
Harpold Beulah J Mrs btry flr Cone Mills r RD 1  
" Virgil W lathe opr Wysong & Miles Fdry r  
RD 1  
Harpster Hilda T asst prof WCUNC r506 E Luke  
dr  
Harrell Alice A sten Sav Bonds Div of US Treas  
Dept r319 S Chapman  
" Benj F (Carolyn R; Harrell's Studio) h308 E  
Bessemer av  
" Bonnie (c) loader Armour & Co r815 Tomlin-  
son  
" Carolyn R Mrs nurse 308 E Bessemer av h do  
" Chas E (Martha M) mech Atlantic Insulating  
h103 Erwin  
" Clementine M Mrs opr SBT&T r Trinity NC  
" D W (Millicent S) brklyr J A Jones Constn  
h917 Martin  
" David M (Annie C) mech SH&PWC h701 Doug-  
las  
" Dennis C repr SBT&T r Gibsonville NC  
" Edw L servmn Underwood Corp r Gibsonville  
NC  
" Eliz (wid Loren B) cafeteria mgr Clara I  
Peck Sch h511 Park ter  
" Frances M Mrs asst mgr Palace Cafe h1515  
Oak  
" Grady (c) lab Jones-Snipes Lbr r Ashe  
" Harvey C (Piedmont Barber Shop) r Gibson-  
ville NC  
" Harvey D (Neva F) driver S & W Mtr Lines  
h711 S Elm  
" Harvey J whsemn Fredrickson Mtr Exp r  
Reidsville NC  
" Helen tex wkr Blue Bell r Reidsville NC  
" J G Mrs tex wkr Blue Bell r217 E Lee  
" Jas C (Eliz M) offer Cone Mills r1123 Va  
" Jas R (Helen) overseer Gboro Weaving  
" Jas T (Jessie L; Holt Av Gro) h3005 Kentwood  
av (B)  
" John constn wkr r106 W Edwards pl  
" Johnnie emp Murray Contracting r1904 Tay-  
lor  
" Jos H (Nora B) carp J N Coe h814 Gergory  
" Jos M (c; Evelyn C) emp Thomas & Howard  
r367 W Bragg

113 W. Edwards Place

PERSONAL  
**STANLEY FINANCE, INC.**  
FURNITURE  
AUTO  
"Friendly Loan Office"

Tel. 3-6123

**CHAIR  
RENTAL  
SERVICE**

Anything  
For Every  
Occasion



**Hospital  
Nursery  
Party  
Miscella-  
neous  
Rental  
Equipment**

A. D. Owenby Jr.

TEL.

4-1130

## TATUM-DALTON TRANSFER CO.

STORAGE  
CRATING — MOVING — MERCHANDISE HANDLING

311 E. Washington

Tel. 3-0537

# BURNS USED CARS

"We Sell The Best for Less"

BUY—SELL—TRADE

205 N. DAVIE

TEL. 4-6622

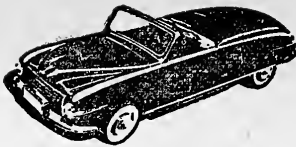

**KING-HUNTER, INC.**

CONTRACTORS

PHONE 4-3231



GENERAL

1421 Westover Terrace

## CRUTCHFIELD-BROWNING DRUG CO.

CITY WIDE DELIVERY  
Prescription Druggist

DIAL 3-5553

Toilet Articles — Drugs — Gifts  
357 N. ELM

### HARRELL

- " Mary H asst prof WCUNC h819 N Elm
- " Neva F Mrs. emp Blue Bell h711 S Elm
- " Nora B Mrs nurse 814 Gregory h do
- " Ollie T driver Chas T Brown Truck Lines r Summerfield NC
- " Pansy M Mrs clk in chge US Selective Serv Sys r McLeansville NC
- " Paul H (Lucy B) trav slsmn h110 Meadowbrook ter
- " Paul R qlr fxr Gboro Weaving r Worthville NC
- " R Edgar (c; Marion M) prsr A&TCol h2601 E Market apt 8E
- " R S Mrs tex wkr Blue Bell r109 Cottage Grove
- " Rastus L whsemn Binswanger & Co r107 Conrad
- " Robt L (Mamie) bldg contr 307 Franklin blvd (B) h do
- " Sally D (wid Jas R) r2321 Albright dr
- " Thos C (Susan D) business mgr-treas Gboro College h708 Cypress
- " Thos F (Frances M) yarn servm Gboro Weaving h1515 Oak
- " Violet H (wid Guy) slswn Walgreen's r1515 Grove
- " Wilbur F (Corine S) production mgr State Engineering & Sls r2700 Oakland av
- " Wilfred L pkr Sears r Summerfield NC
- Harrell's Studio (Benj F Harrell) photogs 101 E Washn RI2

- Harrelson Betty slswn Silver's r RD 6
- " Clarence fl sander W J Winnick r110 E Bragg
- " Cleo C Mrs splr Cone Mills rRD 5
- " Harley F (Cleo C) dofr Cone Mills r RD 5
- " Jas emp Sou Waterproofing
- " John E (Robena N) grabber Container Corp of America r Reidsville NC
- " Jos W (c) trucker Sou Ry r608 Nixon
- " Olin L emp L W Routh Constn r RD 6
- " Ruth H (wid Rodney H) h909 Walker av
- Harrill Henry C (Patricia S) phys 363 N Elm h 911 Magnolia
- " Jack emp Bur Mills r2504 W Market
- " Jesse A (Sarah) asst v-pres-div cr mgr Coml Cr Corp h230 Blandwood av apt 5
- " Sarah Mrs nurse Wesley Long Hosp h230 Blandwood apt 5
- Harriman J Kimball (Mary A) mus dir City Schs h2612 Sherwood
- Harrine Jas E r708 Simpson
- Harrington Annie M clk Sears r2501 Freeman's Mill rd
- " C Robt slsmn Intnatl Harvester h1262 Westover ter
- " Carrie Mrs (c) aide Central Carolina Convalescent Hosp r804 Julian
- " Carrie J (wid Jeb) h2501 Freeman's Mill rd
- " Chas F (Jennie M) h4244 Princeton av
- " Clair (wid Thos J) h1019 Palmetto
- " Clyde T (Kath S) mach opr Truitt Mfg h4407 Oakland av
- " Edith Mrs asst bkpr Saslow's r704 N Greene
- " Edw G (Gladys L) bodymnn North State Chevrolet h822 S Aycock
- " Francis C iron wkr J D Wilkins Co r Guilford College NC
- " Gladys O Mrs stacker Container Corp of America r302 Lowdermilk

### HARRINGTON J FRANK JR (Olive H), Asst Cash Security National Bank, h109 E Avondale, Tel 2-1736

- " Jas D (Gladys N) tex wkr Cone Mills r Kernersville NC
- " John A studt h1019 Palmetto
- " John D (Frances A) order flr Sears h3902 Fairall dr

### HARRINGTON

- " John T (Frances K) asst county acct h912 N Eugene
- " Marion L ofc sec Bur Mills r1019 Palmetto
- " Mary therapist Central Carolina Convalescent Hosp r4001 E Bessemer av (B)
- " Nannie L clk Sears r2501 Freeman's Mill rd
- " Paul (Ruth H; White Circle Grill) h rear 3826 High Point rd
- " Rosa G (c; wid Tony) maid h523 Gorrell
- " Thos L USA r822 S Aycock
- " Toy (c; Leola D) mach opr Cone Mills h200½ Huffman
- " Virginia (c) maid Center Theatre r361 W Whittington
- " Wm (c; Carrie) brklyr r804 Julian
- Harris A H driver Sou Oil Trans r Spring Garden ext
- " Abram W jr (Lucile) h3700 Parkwood dr apt C
- " Adrian E (Peggy J) lab Arnold Stone Co r19 S Latham (P)
- " Alan stock clk Woolworth's r417 N Elm
- " Aldyce L fcty wkr El-Moro Cigar r218 E Bragg
- " Alice P Mrs slswn Bell's r630 Asheboro
- " Alma J Mrs clk Vick Chem r337 W Lee
- " Alta B Mrs lm clnr Cone Mills r820 S Elm
- " Amma Lee (c) maid O'Henry Hotel r1208 E Washington
- " Annie E (wid Wm B) nurse 1507 Oak h do
- " Annie S Mrs wvr Gboro Weaving r1019 Gregory
- " Arth J (Grace) slsmn C F Sauer Co h3701 E Bessemer av (B)
- " Audrey tex wkr Cone Mills r1503 20th
- " Augusta (c) tchr PS r508 Stewart
- " Barbara A tex wkr Cone Mills r2214 Cypress
- " Beatrice C Mrs btry flr Cone Mills h3425 E Bessemer av (B)
- " Bell B Mrs dry cln r14 S Latham (P)
- " Belle (c) h147 N Beech
- " Benj (c; Lunette) tchr h1007 Lindsay
- " Benj F insnr The Mable-Bell r217 S Spring
- " Bessie W (wid Bascom) fcty wkr El-Moro Cigar r1307 Grove
- " Bob smtfr S C Smith Plmb & Htg r611 S Tremont
- " C C Mrs smstrs Blue Bell r RD 1
- " C W (c) svdr Central Mtr Lines
- " Carroll L (Rachel B) pkr Sears h1301 Westover ter apt P4
- " Chas L (Pauline B) v-pres-div mgr Coml Cr Corp h310 S Elam av
- " Chas M (Anne K) aud Collr Int Rev h1015 Carolina
- " Chas R (Blanche) h3449 E Bessemer av (B)
- " Chas R swpr Cone Mills r1503 20th
- " Chas R jr (Beatrice C) beamer Cone Mills h 3425 E Bessemer av (B)
- " Claude (c; Viola E) driver Austice & Barker Furn h535 Kruze
- " Clayton W (c; Cath) studt h403 High
- " Clayton W (c) mech Dixie Sls r401½ Bennett
- " Cleo H (Treva C) crd grndr Cone Mills r1503 20th
- " Cleo (Helen) ptrn mkr Wysong & Miles Fdry h2702 Oakland av
- " Clifton L (c; Myrtle) lab Sears h915 Ivy
- " Clyde (c; Roberta) chauf h1525 Gorrell
- " Clyde J (Juanita C) chf dispr Central Mtr Lines h508 N Greene
- " Clyde V B clk PO r209½ E Bessemer
- " Conlous T (c; Odessa A) swpr Cone Mills h 140 N Dudley
- " Connie Mrs (c) maid Ellis-Stone h1805 E Market
- " Curtis G Dixie B) lm fxr Gboro Weaving h 2006 Asheboro
- " D C (c; Dorothea J) trucker Cone Mills h846 Vance
- " Daisy (c; wid Wiley) maid h1079 Retreat
- " Danl A (Bessie) h111 W Fisher av
- " Darrell E dofr Cone Mills r2314 Maple
- " Dewey E (Leslie F) furnn Sou Waterproofing h 3801 Cameron (B)
- " Dixie B Mrs brdr Bur Mills h2006 Asheboro
- " Dorothy W Mrs ofc nurse Dr Robt W Matthews h2408 Princess Ann
- " E B prntr Guilford Printing r High Point NC

## JENNINGS PLUMBING CO.

New Installations and Repair Service

We Carry a Complete Line of Plumbing Supplies

722 W. LEE

TEL. 3-7459

## WOODMEN OF THE WORLD LIFE INSURANCE SOCIETY

MELVIN OAKES, F.I.C.

1304 CAROLINA

TEL. 3-2963







123 S. ELM ST.

# ROSCOE GRIFFIN SHOE CO., Inc.

The Family Shoe Store



TEL. 6348

## HARRIS

" E Odell (c; Ethel D; Ethel's Bake Shop) h 917 Lindsay  
 " Earl USAF r606 Park av  
 " Edw D (c; Emma J) barber Reynolds Barber Shop h403 Banks  
 " Eleanor (c) chkr Gboro Lndry & Clns r850 Vance  
 " Elwood G (Lula A) supvr Cone Mills h1508 13th  
 " Emma (c) hlpr WCUNC r408 Banks  
 " Emma B (wid John) h820 S Elm  
 " Emma H Mrs (c) drsmkr 401½ Bennett h do  
 " Ernest (c) dishwshr Princess Cafe r504 Morris  
 " Ervin (c) lab W I Anderson & Co r215 N Dudley  
 " Ethel D Mrs (c; Ethel's Bake Shop) h917 Lindsay  
 " Ethel L Mrs clrk Cone Mills h1210 11th  
 " Eugenia (c) r407 Banks  
 " Fannie Mrs (c) h1124 S Cedar  
 " Floyd O (Annie) frt collr Overnite Trans h1019 Gregory  
 " Frances S Mrs clk Kyle's Esso Servicenter h 1703 Madison av  
 " Frances T (wid Garland) spare hd Cone Mills r2315 Hubbard  
 " Frank (c; Tina L) whsemm Jackson Beauty Sup h108 Powell  
 " Frank P (Citizens Coal Co) r O'Henry Hotel Franklin h215 S Spring  
 " Fred seamr r606 Park av  
 " Fred D (Myra D) servmn Rem Rand h1331 Madison av  
 " G J formn Dockery Lbr & Hdwr Huffine Mill rd  
 " Geo R jr (Peggy G) ckr Cone Mills r Brown Summit NC  
 " Geo T (Pauline E) mach Hercules Mach Wks h1104 Parrish  
 " Geo W mach opr Cone Mills r301 Church  
 " Georgia H Mrs opr Leon's Beauty Shop r320 S Eugene  
 " Gertrude B Mrs tex wkr Gboro Overall h606 Park av  
 " Gilvry E (Ruby D) opr State Theatre h1015 Grayland  
 " Glover (c; Clara M) trucker Cone Mills h427 Best  
 " Grace Mrs clk PO h3701 E Bessemer av (B)  
 " Granville Y constn exam, FHA r Oak Ridge NC  
 " Gussie F wrapper Sears r McLeansville NC  
 " Harper (Louise D) pntr Henderson-Martin r 707 S Elm  
 " Harper L (Mabel H) beamer Cone Mills h 610 Park av  
 " Harvell (c) hlpr Cone Mills h1702 11th  
 " Harvey C (Treva) tex wkr Cone Mills h1503 20th  
 " Hattie (c) maid r1029 Ashe  
 " Hazel Mrs (c) beauty opr h230 S Gilmer  
 " Helen L Mrs tex wkr Cone Mills r2119 Vine  
 " Helen S Mrs mach opr Gboro Mfg r500 Arlington  
 " Henry G (Dorothy W; Harris & Turner Serv Sta) h2408 Princess Anne  
 " Henry G (c; Mary M) jan Jefferson Std Bldg h213 N Dudley  
 " Henry S (c; Lillian D) USA h113 Shaw  
 " Herman W (Mary L) tex wkr Cone Mills h1500 15th  
 " Howard E clk J P Stevens & Co h2318 Dellwood dr  
 " Hugh (Jane M) landscape archt 102 N Elm R 502 h911 Hill  
 " I Clifton (Ruth S) size mkr Cone Mills h2314 Maple  
 " Isabelle (c; wid Irie) h1208 E Washn  
 " Isaiah P Rev (c; Eliz C) orderly Central Carolina Convalescent Hosp h518 Thomas  
 " Ivor Mae Mrs multigrph opr Jeff Life r RD 7  
 " Ivory (c) emp Coca-Cola r411 Law  
 " J D Mrs smstrs Blue Bell r R D8  
 " J H (Alma J) mech Blue Bell r337 W Lee  
 " Jack W (Joan) sls mgr State Engineering & Sls r Howard  
 " Jas (c; Maggie B) h510 Doak

## RAY EVANS HARDWARE

PITTSBURG PAINTS  
HOT POINT APPLIANCES  
Guilford College Tel. 29-2706

## HARRIS

" Jas (c) hlpr Lindley's Esso Serv r1912 Oakkand  
 " Jas N (Evelyn W) driver S&W Mtr Lines r1006 Union  
 " Jas P (Thelma B) swpr Cone Mills h1413 Vine  
 " Jas R (Beatrice Y) div mgr Sou Bearings & Parts h2506 Sylvan rd  
 " Jas T (Irene E) barber Piedmont Barber Shop h613 Lowdermilk (B)  
 " Jas W (c; Mary) jan Irving Pk Sch h2414 Battle Ground av  
 " Jane M Mrs case wkr Am Red Cross h911 Hill  
 " Jasper H clk Ry Exp r McLeansville NC  
 " Jesmond B (Lillian McD) dept mgr Gboro Frozen Food Lockers h207 S Spring  
 " Jessie (c; wid Robt) h309 Bennett  
 " John H (c; Eliz McC) driver Oettinger Lbr h 850 Vance  
 " John H (c; Arthenia) sec-treas United Taxi, Inc h303 Regan  
 " John L (c) driver United Taxi r303 Regan  
 " John L (Veronica K) drwr Cone Mills h2214 Cypress  
 " John L (Mamie H) tex wkr Cone Mills r411 Field  
 " John M (Marjorie J) slsmn Grant's h1205 Whilden pl apt B  
 " John W (Mildred C) carp Cone Mills r3306 Martin av  
 " John W (c; Joan S) beamer Cone Mills h500 Pearson apt A3  
 " John W (Vassie F) crd grndr Cone Mills h2503 Hubbard  
 " John W (c; Bessie C) firemn PO h1918 Lutheran  
 " Josephine (wid Sam F) h609 Park ter  
 " Joyce emp Jeff Life r RD 8  
 " June (Mildred M) USN r1500 Lovett  
 " Junius C jr carrier PO r1412 Valley Pk dr  
 " Kelson (c; Lilly M) hlpr Guilford Fdry r364 W Brage  
 " Kenneth F acct Carolina Paint & Varnish Wks r RD 6  
 " Kyle H (Frances S; Kyle's Esso Servicenter) h 1703 Madison av  
 " Laura M typ Sears r417 S Spring  
 " Lee V (Annie M) USA h203 N Spring  
 " Lena M (c) r917 Lindsay  
 " Leroy F asst prof A&TCol r501 Bennett  
 " Leslie F concession atndt Carolina Theatre r 3801 Cameron av  
 " Levi (c) lab WCUNC r807 Gorrell  
 " Levi C (Martha D) overseer Cone Mills r RD 5  
 " Lillian Mrs wrpr Gboro Frozen Food Lockers r207 S Spring  
 " Lillian D Mrs (c) tchr J C Price Sch h113 Shaw  
 " Lizzie M (wid Roy) r3707 Masonic pl (P)  
 " Lois L Mrs clk SBT&T r706 Walker av  
 " Lois R Mrs sten Home Fed Savings & Loan Assn r2318 Dellwood dr  
 " Lonnie L Rev (c; Nephard) car greaser Bales & Truitt h111 S Luther  
 " Lorenza (c) jan WCUNC r1606 E Market  
 " Lottie B (c) hand fnshr Smith Dry Cln r805½ Dellinger  
 " Lottie W (wid J L) h610 Magnolia  
 " Louis (c; Maggie) lab r208 Gant  
 " Louise r2503 Hubbard  
 " Louise (c) r309½ Percy  
 " Lula A Mrs insp Cone Mills h1508 13th  
 " Luther C (Thelma K) clk PTS h514 Kenilworth  
 " Lydia A Mrs tmkpr Cone Mills r RD 5  
 " M Dorothea Mrs tex wkr Gboro Overall r132 Spring Garden ext

730 S. ELM ST.



Sager

Patented Weatherstrips

Kool Shade

Dial 3-3974



### Atlantic Insulation Company, Inc.

ROCK WOOL HOME INSULATION

## BEAMAN'S Inc.

SINCE 1922

Distributors,  
Manufacturers,  
Factory  
Representatives  
for  
BUILDING  
SPECIALTIES,  
INSTITUTIONAL  
and  
SCHOOL  
EQUIPMENT

★

Venetian Blinds

★

1060  
Battle Ground  
Ave.

TEL

7373

## W. A. Cooper & Son Lumber Co.

LUMBER — MILLWORK — HARDWARE

2700 Battle Ground Ave.

Phone 3-3000

# Guilford Builders Supply Co., Inc.

Complete Line of  
BUILDING MATERIALS

"You Can See It First If You See Us"

1621 BATTLE GROUND AVE.

TEL. 3-9481



**PEEBLES ELECTRIC COMPANY**  
ELECTRICAL CONTRACTORS  
COMMERCIAL  
RESIDENTIAL  
LIGHTING FIXTURES

Tel. 2-0537

214 Bellemeade



**L. O.  
BEAUFORD**  
★  
**Building  
Contractor**

★  
RESIDENTIAL  
BUILDING

★  
3713  
HEATH ST.

PHONE  
3-7047

★  
Cabinet  
Shop

3203 Old  
Reidsville Rd

PHONE  
2-1075

BAINBRIDGE — DANCE

## Well Drillers

Modern Equipment — Experienced Operators

—TERMS—

Jamestown Rd.  
Guilford College, N. C. Tel. 29-3521

### HARRIS

- " Mabel H Mrs h708 Mayflower dr
- " Maehelle (c) r205 Shaw
- " Major (c) r6 Meadowbrook dr
- " Mamie R (c) bus girl Sears h1413 E Washn
- " Mamie V (c; wid John) h709 Doak
- " Margt ofc asst Dr Russell O Lyday r609 Park ter
- " Margt E Mrs slswn Meyer's r1214 Park ter
- " Marion A sandwich mkr Made-Rite Sandwich
- " Marshall C (Helen L) tex wkr Cone Mills r 2119 Vine
- " Martha McD Mrs slswn Kress' r502 Summit av
- " Martha O (c) maid 1721 Madison av
- " Marvin R mech Cory Lynch Mtrs r RD 1
- " Mary Mrs (c) maid r111 N Luther
- " Mary A insp Container Corp of America r630 Asheboro
- " Mary L emp G'boro Bag r707 S Elm
- " Mary L (wid Jas W) h1222 Asheboro
- " Mary R ofc sec Container Corp of America r107 N Spring apt 8
- " Metsie (Irene T) driver Turner Transfer h3009 Kentwood av (B)
- " Mildred M Mrs cash Kay Jwly r1504 Lovett
- " Mildred P assoc prof WCUNC h1027 Spring Garden apt 3
- " Mildred S insp Sears r704 Summit av
- " Noah R (Myra) ship clk Guilford Dairy Co-op r RD 8
- " Orin V (Jewel A) fxr Cone Mills h1510 20th
- " Othonell (c) baker S & W Cafeteria r213 N Dudley
- " Otis cloth dofr Gboro Weaving r214 E Lee
- " Paul A (Lydia A) tex wkr Cone Mills r RD 5
- " Pearl J clk FHA r820 N Eugene
- " Pearl N wrapper Ambrosia Cake Bakery h835 McCormick
- " Pete (Harris Shoe Repairing) r416 Hillside dr
- " Pete (c) brklyr r239 N Gilmer
- " Polly studt r2503 Hubbard
- " Posey T (Verta V) training dir Sou Life Ins h1109 Bellevue
- " Posey T jr (Lucille B) dept mgr Sou Life Ins h 808 5th av
- " R David (Wilma) mech City Garage h922 Dillard
- " R Kennedy (Margt; McNairy & Harris) Asst US Dist Atty h305 Victoria
- " Radio Service (Wm D Harris) reprs 3502b E Market (B)
- " Richd insp Mock. Judson V Co r820 S Elm
- " Richd B clk PO r209 1/2 E Bessemer
- " Rigdon H (Rachel P; Citizens Coal Co) h 2508 Berkley pl
- " Robt (c; Magdeline) wood 924 Dick h do
- " Robt (Mamie L) pntr h602 1/2 S Elm apt 3-4
- " Robt B (Sallie F) msngr Ry Exp h407 W Washn
- " Robt D (Lucille W) stm ftr S C Smith h611 Chapman
- " Robt D jr studt r922 Dillard
- " Robt L pntr Henderson-Martin r409 Field
- " Roberta (c) maid J P Stevens & Co r106-08 N Gilmer
- " Rosa (wid Thos C) r745 Park av
- " Ruby (c) maid h1122 E Bragg
- " Ruby D Mrs tchr Colfax Sch h1015 Grayland
- " Ruby H Mrs h215 Kensington rd
- " Ruth S Mrs spnr Cone Mills h2314 Maple
- " Ruth Y (c) baker Bliss Inc r900 Ivy
- " Sadle G Mrs spnr Cone Mills h1007 Willard (B)
- " Sallie (c) mald h521 Haywood
- " Sallie W Mrs btry flr Cone Mills r RD 5

### HARRIS

- " Shirley L ofc sec Smith Sapp Moore & Smith r505 N Elm
- " Shoe Repairing (Pete Harris) 106 E Washn
- " Simon T r820 S Elm
- " Snowdy (c) lab Swift & Co r921 Sevier
- " Stuart M slswn Dockery Lbr & Hdwr r RD 8
- " Susie Mrs (c) maid Southeastern Bldg h1702 11th.
- " T Wade (Georgia H) ofc mgr Westwarren Mfg r320 S Eugene
- " Taylor B (c; Arabella) firemn A&T Col h 205 Shaw
- " Thos (c; Novella) lab Newman Mach h901 Austin
- " Tina L Mrs (c) fcty wkr El-Moro Cigar h108 Powell
- " & Turner Service Station (Henry G Harris Fletcher B Turner) 2200 High Point rd
- " Vassie P Mrs enl Cone Mills h2503 Hubbard
- " Verna L Mrs h1405B Whilden pl
- " Virginia r1503 20th
- " Virginia D supvr Sternberger Hosp r710 1/2 5th av
- " Virginia I Mrs lister Sears r Portland
- " Virginia J studt r3700 Parkwood apt C
- " Wallace J photog r3801 Cameron (B)
- " Walter D (Annie) emp Rierson's Food Store h1214 Park ter
- " Wilbur P emp Contalner Corp of America r 1036 Market apt 11
- " Will A (c; Sally D) hpr Guilford Fdry r1924 Lutheran
- " Willard H (Judy M) slswn Otis Elev h1307 Cardinal pl
- " Wm jr (Martha McD) clk Binswanger & Co r 502 Summit av
- " Wm E lathe opr Wysong & Miles Fdry r1507 Oak
- " Wm D (Harris Radio Serv) h3502b E Market (B)
- " Wm E (Lora H) fill sta 800 S Elm r RD 4
- " Wm E jr atndt Wm E Harris r RD 4
- " Wm F (Gertrude B) formn R J Reynolds Tob h606 Park
- " Wm I (Virginia) clk Justice Drug h1005 Portland
- " Willis B (Betty G) asst mgr Ivy H Smith Co h 603 Scott av
- " Wilma Mrs ofc sec Jennings Plmb h922 Dillard
- " Wilson (c) lab WCUNC r807 Gorrell
- " Woodrow (Europe) driver Central Mtr Lines r 1214 Park ter
- Harrison Alice M Mrs smstrs Blue Bell h1015 S Aycock
- " Alton (c) lab r925 Hackett
- " Annie (c) emp R J Reynolds Tob r1705 10th
- " Arth (c; Cora H) track wkr Sou Ry h341 W Bragg
- " Beatrice C Mrs case wkr County Welfare Dept h817 Franklin blvd
- " Bernice Mrs (c) elev opr Jefferson Std Bldg h 925 Hackett
- " Carole clk Jeff Life r1001 Neal
- " Chas G pres Fisher-Harrison Printing Co Inc h1119 Va av
- " Clarence (Beatrice C) gdnr Central Carolina Convalescent Hosp h817 Franklin blvd
- " Clayton mech Dixie Sls r401 1/2 Bennett
- " Clifton L (Esther J) blr Cone Mills h2000 Spring Garden
- " Colonel C plmb Cone Mills r1100 Maple
- " Edmund jr (Marle S) elec eng Am Mach & Fdry h206 1/2 Leftwich
- " Edw (c; Mary R) h723 Mile Run
- " Emory (c; Minnie) porter Lane's Lndry h940 Martin
- " Ernest (c; Alice P) dishwshr Princess Cafe h 504 Marsh
- " Ezra J (c; Ethel) chn Duke Pwr h215 York
- " Flossie emp Blue Bell r225 Church
- " Frances F (wid Edmund) h208 Leftwich
- " Fred D (c; Naomi E) lab Cone Mills h1809 10th
- " Helen O Mrs clk Dixie Sls r RD 8
- " J H serv rep Marchant Calc Mach r517 W Market
- " J Nash (Lillie A) tex wkr Cone Mills h1648 Willomere

"Good Insurance and Good Service"

## HARRY R. OWEN INSURANCE AGENCY

REGIONAL AGENT — THE TRAVELERS OF HARTFORD, CONN.  
FIRE, AUTOMOBILE AND LIABILITY INSURANCE  
634 SOUTHEASTERN BLDG.  
TEL. 2-1910  
LIFE, ACCIDENT AND GROUP INSURANCE

# Paint. PITTSBURGH. Glass

## PLATE GLASS COMPANY

Wallhlide—Florhlide  
Waterspar—Sunproof

"Pittsburgh Paints—Smooth as Glass"  
333 S. Elm St.

For Every  
Purpose

**HARRIS**  
" Jas (c) lab Carolina Sea Food r McLeansville NC  
" Jas mgr Piedmont Blouse r Higr Point NC  
" Jas (c; Mary H) pntr h1922 E Market  
" Jas L (Agnes) estimator Dick & Kriman r Henderson NC  
" Jesse H (Alice M) hlpr Sou Ry h1015 S Aycock  
" John (c) lab Lloyd B Garrimore r620 High  
" John (c) porter Belk's r RD 6  
" John A jr (Charlotte) eng h2401 Walker av  
" John R emp Caro Steel  
" Jos C (c; Maxie P) swpr Cone Mills r Reidsville NC  
" Kathleen Mrs nurse W Reed Wood r118 Rocky Knoll cir  
" Lillie Mrs (c) tchr PS h1004 Logan  
" Lorenzo (c) lab Pomona T C Co r Pomona NC  
" Marie S Mrs bkpr Mtr Bearings & Parts h 206½ Leftwich  
" Mary (c) opr Mary Greenlee r533 Ireland  
" Mary R Mrs clk City Water Dept h805 Church  
" Morton W (c; Luvenia) trucker Cone Mills h 1702 10th  
" Naomi E Mrs (c) mach opr Cone Mills h1809 White  
" Norma Mrs nurse Piedmont Memorial Hosp r Guilford College NC  
" O W (c; Lillie) plstr h1004 Logan  
" Raleigh B (Bessie S) mach opr Cone Mills r Kernersville NC  
" Robt M (Kathleen W) carrier PO r118 Rocky Knoll cir  
Harrison Roger W (Evie N), Lawyer 201-202 Stafford Arcade 113 Stafford pl, Tel 3-1379; Attorney and Director Home Federal Savings & Loan Assn, h1007 W Market, Tel 2-2853  
" Rufus (c; Lorene B) constn wkr r1051 Bilbro  
" Ruth M (wid Wallace) h1301 Westover ter apt R2  
" S Vance studt r408 W Washn  
" Saml J (c; Gwendolyn F) swpr Cone Mills r McLeansville NC  
" Sarah (c) maid A&T College r1211 Landreth  
" Shirley waitress Union Bus Sta r205½ S Davie  
" Sudie S Mrs btry flr Cone Mills r RD 5  
" Thos (c) whseman George Home Improvement r McLeansville NC  
" Victor R H (Mary D) emp Caro Steel h4308 Cornell av  
" Virginia W tchr Central Sch h658 Chestnut  
" Welch (Marceen A) wvr Gboro Weaving r RD 6  
" Wm (c; Sallie) mltr Guilford Fndry h1924 Lutheran  
" Wm S (Mary R) dept mgr South Atlantic Bonded Whse Corp h805 Church  
" Wm T (c) lab Cone Mills r940 Martin  
" Willobie B jr (c) lab Klimate-Pruf Paint r 2611 McConnell rd  
Harriss Ruth M Mrs mgr Mangel's of Gboro Inc r101 S Davie  
Harrison Saml (c) constn wkr h608 Best  
Harrod Wm D (Dorothy) mech h2807 Sherwood  
Harry Patti R Mrs ofc sec Brotherhood of Mtee of Way h1014 Westover ter  
" Reece P (Edna D) rep NY Life Ins h305 Aberdeen ter  
" Reece P jr (Patti R) rep NY Life Ins h1014 Westover ter  
" Wm T (Mary A) unit mgr Coml Credit r Burlington NC  
**HARRY'S FLOWERS (Harry J O'Connor), Florists and Designers, Wedding Decorations 414 W Market, Tel 3-4491**  
Harry's Flowers (Harry J O'Connor) greenhse 1800 S Elm  
Harryman Chas L (Velma L) clk PO h1008 Portland  
Harshaw Chas W (c) swpr Cone Mills r804 Julian  
" Clarence (c) porter O'Henry Hotel r193 Lyndon  
" Leroy L jr (c) car wshr Traders Chevrolet r 226 S Gilmore  
" Vera Mrs (c) h226 S Gilmer  
Hart Alma N Mrs smstrs Blue Bell r219 Field  
" Barbara A studt nurse StLeo's Hosp r553 W Bessemer av  
" Chas M jr (Elinor M) mgr Fidelity & Deposit Co of Md h839 W Bessemer av

**SCREENS & STORM WINDOWS**

# RUSCO

THE K. C. FRANKLIN CO.  
1703 W. Lee St.  
PHONE 3-3219

**HART**  
" Ella (c) maid Gboro Hotel r613 E Gaston  
" Harvey D U S Int Rev Agt h853 W Bessemer  
" Harvey G (Mary R; Hart-Tucker Appliance Co) Wash-O-Mat) h402 S Elam av  
" Jack (Frances) slsmn Chas C Haskel Co h1809 Villa dr  
" James E (Watson & Hart) r Westridge rd  
" James J (Ola M) mach opr Cone Mills r218 Bond  
" James J jr city police r2312 Spruce  
" James L trucker Cone Mills r1509 Regan  
" James M (c; Josephine) servmn Berry Coal h 901 Best  
" James N jr (Ola B) asmlr Truitt Mfg h204 E Lake dr  
" James R (Alma N) shop formn Moore Mus r 219 Field  
" Laurence S (Mary Alice) sls eng M G Newell Co r Alamance rd  
" Lenie emp White Oak Dept Store r2803 Church  
" Magdalene T Mrs splr Cone Mills r502 Summit av  
" Ola B Mrs ftr Montaldo's h204 E Lake dr  
" Pauline Mrs r345 Asheboro  
" Raymond M (Lillie Mae C) supvr Bur Mills h 4207 Princeton av  
" Richd B studt r853 W Bessemer av  
" Robt L (Thelma H) oiler Cone Mills r2809 Church  
" Roy G dye mixer Cone Mills r RD 2  
" Thelma H Mrs spur Cone Mills r2809 Church  
**HART-TUCKER APPLIANCE CO (H G Hart), Norge Appliances, Motorola Television Sales and Service 334 Tate, Tel 4-1948**  
" Walter V jr (Doris) slsmn North State Chevrolet r Spry  
" Wm driver Hennis Frt Lines  
**HARTFORD ACCIDENT & INDEMNITY CO, C O Thurman Adjuster, 722 Southeastern Bldg 102 N Elm, Tel 2-2054**  
" Accident & Indemnity Co Robt J Bellerose spl agt agey dept 102 N Elm R723  
" Steam Boiler & Inspection Co Wimbish Ins Agey agts 102 N Elm R917  
Hartgrove see also Hargrove  
" Carl T (Agnes S) ftr Cone Mills h206½ Isabel  
" Doris ofc sec Reserve Life Ins r427 W Lee  
" Harlan T spare hd Cone Mills r427 W Lee  
" Leroy (Doris V) tech Woodard Prosthetic h 427 W Lee  
" Robt E ofc sec Sou Ry r1003 Carolina  
Hartis Ralph slsmn Holden Recapping r Burlington NC  
Hartley Dorothy S Mrs slswn Charles Stores h 2510 Spring Garden  
" Harold E (Dorothy S) plant wkr Gboro Loom Reed h2510 Spring Garden  
" Melvin L (Parthenia P) pntr Gboro News`h 615 W Gaston apt 2  
" Wm L (c; Helen S) trucker Cone Mills r200 Raleigh  
Hartman C L Mrs smstrs Blue Bell r716 Dillard  
" Chas C (Rose) archt 101 N Elm R120 r RD 3  
" Chas C jr (Mildred) archt 101 N Elm R120 r RD 2  
" Elwood F (Lillian) emp Mock Judson V Co h 3004 Peebles dr  
" Leon (Anna) r716 Dillard  
" Lillian Mrs bkpr Sears h3004 Peebles dr  
Hartmann J Richd (Frances G) trav slsmn h2014 Colonial av  
Hartnett Emmett X (Jessie B) acct-clk Sears h 2106 Liberty dr  
" John A (Dorothy) USN h1229 Oakmont av  
Hartsell Alvider (Eliz L) im fxr Cone Mills r 1408 Cypress

## HOLDEN Recapping Company

ROAD  
SERVICE



Tires  
Tubes  
Batteries

308  
N. Forbis St.

Dial  
3-2748

## COBLE SPORTING GOODS CO., Inc.



Wholesale  
and Retail  
Athletic  
Goods  
Sport  
Trophies  
Airplane  
Model  
Supplies



119 N. Greene

PHONE  
2-0912

## THE ART SHOP, INC.

CAMERAS — PHOTOGRAPHIC SUPPLIES — PICTURE FRAMING — OLD PRINTS  
KODAK FINISHING

118 W. MARKET

TEL. 5315

# HUGHEY TILE COMPANY

TILE, MARBLE, TERRAZZO, ASPHALT TILE AND RUBBER TILE

Burlington Rd.

P. O. Box 306

Phone 7090

**CITY LUMBER CO.**

COMPLETE LINE BUILDING MATERIALS

517 PRESCOTT

TEL. 4-1577

## STRONG TIRE SERVICE, Inc.

**GOODYEAR TIRES**

Recapping — Wheel Aligning  
Brake Service

401 N. ELM

TEL. 2-2194

### HARTSELL

- " Buford F linemn SBT&T r407 W Washington
- " Chas L (Mildred P) v-pres Dependable Mach r2311 Walker av
- " Flake S (Kath R) servmn Coca-Cola h1534 Wil-lomore
- " Lawrence L (Nellie M) plmb 1009 Pearson h do
- " Mildred P Mrs tchr Sedgfield Sch r2311 Walker av
- " Minnie S slswn Woolworth's
- " Ruby M Mrs spnr Cone Mills r1301 13th
- " Walter K (Maie P) dentist 302½ S Elm h400 S Edgewater apt 1
- " Wilson (Wil-Roy Furn) h rear 2523 High Point rd
- Hartsfield Chas G (Lacy E) v-pres-mgr Atlantic Engineering Co Inc h2702 W Market
- Hartsoe Preston M (Luella) electn Wysong & Miles Fdry h915 Glenwood av
- Hartsook Betty A teller Security Natl Bank r305 Mayflower dr
- " Chas H jr (D Lucille) ship mgr Cone Mills h 415 E Hendrix
- " Clara H (wid Chas H) h782 Percy
- " Edw W (Beth M) mgr Maison-Joline h2311 Albright dr
- " Hattie B tel opr Justice Drug r305 Mayflower dr
- " Herbert L (Frances R) clk PO h411 S Eugene
- " June S Mrs emp Eubanks Laundromat h918 Park av

### HARTSOOK LOU A (Hattie G), V-Pres Odell

- Hardware Co, h305 Mayflower dr, Tel 2-2985
- " Lou A jr (Lillian L) slsmn Johannesen Elec h 1838 Villa dr
- " Wm D (June S) alarm opr City Fire Dept h 918 Park av
- Hartsuch Jack S (Violet B) serv rep Genl Mtr h1213 Pamlico dr
- Hartzel Nancy Mrs emp S & W Cafeteria r808 Walker av
- Hartzoge Lula J Mrs h1905 Ga
- " Mildred J studd r1905 Ga
- Harvel James R USN r Franklinville NC
- Harvell Betty J sten Eastern Sup r Biscoe NC
- " Blanche S Mrs smash hd Cone Mills r Gibsonville NC
- " Chas E (Laura H) boiler opr Cone Mills h1211 Summit av
- " Doyle Y (Mary L; Brogdon-Harvell Bronze Fdry) h1114 Haywood
- " E N cabtmkr Pegrain-West r1301 Caldwell
- " Earlie L (Blanche S) fxr Cone Mills r Gibsonville NC
- " Kate Mrs fldr NC Dyeing & Fnsgh
- " Mary L plant wkr Guilford Dairy Co-op r Pleasant Garden NC
- " Mary L tel opr City Dept Pub Wks r1114 Haywood
- " Rufus lab Carolina By-Products r1216 Randolph av
- " Wade E (Gertrude M) auto body & paint shop 2200 Freeman's Mill rd h411 Field
- " Willie W emp Pomona TCCO
- Harvey Arth L (Mozelle M) carp Gboro College h3902 Oaks Grove av (B)
- " Avery (c; Virginia) lab h223 Gillespie
- " Bertha M cash Sun Life Assurance Co of Canada r Muris Chapel rd
- " Bessie L aud Collr Int Rev r RD 7
- " Bonner W bldg contr 625 Asheboro h do
- " C Vernon (Thelma P) carrier PO r Muri's Chapel rd RD 7
- " Carolina (c; wid Geo) r119 Durham
- " Clifton (c) emp Glenwood Pk Sanitarium r1305 Glenwood av

### HARVEY

- " E L slsmn Friden Calculating Mach Agcy r RD 6
  - " E Mason (Grace) pres North State Pyrophyllite Co Inc and formn Pomona TCCO h4613 Winston Salem rd
  - " Edgar J (Ella) slsmn h710 Walker av apt 2
  - " Emily R slswn Sears r625 Ashboro
  - " Ernest A (Gladys D; North State Elec) h 2117 Langley
  - " Gladys D Mrs bill clk Carter Fabrics h2117 Langley
  - " Jas (c) carp r427 N Dudley
  - " Jas E (Sylvia H) tractor driver Ry Exp r711 Mayflower dr
  - " Jas S (Lucille R) slsmn Prago Guyes h1320 Gatewood av
  - " Johnson H r S Dolly Madison rd (Glfd Col)
  - " Jos clk A&P r Guilford NC
  - " Jos (c) hlpr Kiker & Younts Constn r325 W Bragg
  - " Jos H (Cratie R) bus opr Duke Pwr h3733 High Point rd
  - " Josey (c) nurse 427 N Dudley h do
  - " Lucille (c) maid r119 Durham
  - " Margt (c) maid r1605 Lindsay
  - " Margt H Mrs collator Jos Ruzicka h711 Mayflower dr
  - " Marie clk Jeff Life r425 Muris Chapel rd
  - " Mary O Mrs (Lawrence) x-ray tech Dr A Jack Tannanbaum r Jamestown NC
  - " Sylvia H Mrs serv asst SBT&T r711 Mayflower dr
  - " Virginia (c) lab Swift & Co h223 Gillespie
  - " Wallace W (Jimmie S) phys 122 S Greene R17 and County Coroner h909 Fairmont
  - " Walter L (Margt H) formn Ry Exp h711 Mayflower dr
  - " Wm C (Geneva M) tex wkr Cone Mills r Guilford College NC
  - Harville Chas E (Anna M) announcer Sta WPMY h304 Ashland dr apt B
  - Harward Adolphus S (Ida L) h1909 Asheboro
  - " Chas R (Mildred J) formn Adamson Cadillac Olds r RD 4
  - " Clyde S electn Starr Elec h328 E Lee
  - " Jas L clk PO r1909 Asheboro
  - " Wm F (Eliz B) acct Sears h400 Westdale pl
  - Harwell Aaron (c) USN h1115 Perkins
  - " Fannie (c) r1115 Perkins
  - " Frank W (Margt M) v-pres Jefferson Realty and C H Slater Realty & Mtge Corp h1507 Cornwallis dr
  - " Verdie H (wid Elmer T) slswn Ellis-Stone h 1613 Oak
  - Harwood Edith ofc wkr WCUNC h1027 Spring Garden apt 7
- HASCO INC, Herman W Welker Jr Pres, Mrs H W Welker Jr V-Pres, Mrs Rachel J Willis Sec, Refrigeration and Air Conditioning Supplies and Repairs 714 W Market, Tel 9977**
- Hasey Frances fcty wkr Troxler Hosiery r1501 Randolph av
  - Hash Clarice F Mrs ofc sec NC Milk Producers Federation Cooperative h1100 W Northwood
  - " Edwin C (Clarice F) slsmn Dillard Paper h 1100 W Northwood
  - Haskell Chas (Pauline) furn mkr Southland Wood Products r348 McAdoo av
  - Haskins see also Hoskins
- HASKINS COVEY B (Beadie V; H & H Clothing Co), h3000 W Market, Tel 2-0793**
- " Lola V dry cln Columbia Lndry r415 E Lee
  - " Sallie (c) sten NC Mut Ins r2002 McConnell
  - " Ward H slsmn H&H Clo r415 E Lee
  - Hassall Edith r304 E Whittington
  - " Freda M smstrs Maison-Joline r304 E Whittington
  - Hassell Carl studd r1915 Freeman's Mill rd
  - " Chas W (Jessie) slsmn Dillard Paper h1505 McCormick
  - " Edgar (Maxine P) meat ctr Cut Rate Super Mkt r732 Percy
  - " Erie G (wid Oscar) smstrs Efirid's h2623 Camden rd
  - " Essie B (wid Julius M) h1018 S Aycock
  - " Evelyn A sten County Mgr and Purch Agt r Jamestown NC

**JOHN ROBBINS MOTOR CO.**

**GMC TRUCKS**

Trucks  
Parts  
and  
Accessories

**CROSLY CARS SALES and SERVICE**

915  
W. LEE ST.

TELS.  
6989  
and  
3-3112

## BROWN-HAMEL MORTGAGE CO., Inc.

"HEADQUARTERS FOR HOME LOANS"

212 W. Gaston

Phone 4-6387

# FRAZIER PIANO CO., INC.

OLDEST PIANO HOUSE  
SELLS WORLD'S OLDEST AND BEST PIANOS

125 S. DAVIE

TEL 2-1462

RASSELL  
" Fred B (Frace S) eng Lane's Lndry h1915  
Freeman's Mill rd  
" Georgia tex wkr Gboro Overall r Pomona NC  
" Grace S Mrs draw-in hd Gboro Weaving h  
1915 Freeman's Mill rd  
" Maxine P Mrs emp Gboro Drug r732 Percy  
" Richd C (Dick's Barber Shop) r High Point  
NC  
HASSINGER WHOLESALE CO INC, V H Das-  
sow Mgr, Wholesale Distributors Dealing  
in Building Material, 1016 Warehouse cor  
E Wendover av (ORD), Tel 4-4624  
Hasting's Friendly Grocery (Hasting Stone) 819  
S Elm  
Hastings Eloise sten Great Am Tea r Kerners-  
ville NC  
" Harmon slsmn Blumenthal's r218 Ashe  
" Harry M (Hazel) emp Seven Up h1516 E  
Textile dr  
" Hazel Mrs bkpr J H Griffin & Son h1511 E  
Textile dr  
" Loretta clk Carolina-Va Distributing r Thomas-  
ville NC  
" Ruth bkpr Fed Home Loan Bank of Gboro h  
503 University dr  
Hasty Donald T clk Pilot Life Ins h115 N Cedar  
" Emily R ofc sec J P Stevens & Co r1707  
Wright av  
Hatch Chas G (Moreace M) loan analyst Jeff  
Life h1700 N Elm apt C2  
" Jas E (May B) h217 N Edgeworth  
" Moreace M Mrs nurse 1700 N Elm apt C2  
h do  
" Travis E Mrs sec Globe Finance h111 Holt  
av (B)  
" Wm A (Travis E) clk PO h111 Holt av (B)  
Hatcher Beyrl ofc sec Meyer's r Hill Crest  
rd  
" Carrie L (c) hlpr Marian Lewis Bake Shop r  
1800 Larkin  
" Emmett L driver Brady's Dry Clns r447 Arling-  
ton  
" Irene E credit clk Belk's r RD 5  
" Louise tchr Clara J Peck Sch h336 Belle-  
meade apt 101  
" Thelma B Mrs insp Cone Mills r1211 11th  
" Wm W (Betty H) driver Morgan Trucking r  
201 Tate  
Hatchett Archie (c; Mary) emp Hornaday  
Hatcheries h1205 Best  
" Berta D (wid Henry R) h757 Percy  
" Carroll L Mrs (c) hlpr Marion Lewis Bakery  
h1802 Larkin  
" Geo (c; Arbelia C) lab Gillespie Park Golf  
Club h1812 Larkin  
" Henry G clk Ry Exp r757 Percy  
" Russell T clk Ry Exp h757 Percy  
" Sam (c; Carroll L) driver Hornaday Hatchery  
h1802 Larkin  
" Wm C formn Overnite Trans r1215 Asheboro  
Hatem Jos E (Bea) rate clk Sears h906 Park av  
Hatfield Harold B (Helen J) chem Burlington  
Mills h624 University dr  
" Helen J Mrs tchr Lindley Jr Hi Sch h624  
University dr  
" John B (Jane Q) operating supt Sears h121  
W Avondale  
" John C (Mary L) educ dir Asheboro St Bapt  
Ch h1303 Randolph av  
Hatgelias Steve K (Calliope S; New York Lunch)  
h317 E Hendrix  
Hath Jas W (c; Louise) studt h1204 Salem  
Hathaway Beulah Mrs tex wkr Bur Mills r1704  
Oak  
" Eliz asst prof WCUNC r1006 Courtland  
" Fous A (Beulah) tex wkr r1704 Oak  
" G Reuben (Lucy C) wrapper Clegg's Bakery  
h615A S Mendenhall  
" Lucy C Mrs wrapper Clegg's Bakery h615A S  
Mendenhall  
" Wesley (Margt M) sign tech Cole-Council r  
1010 S Aycock  
Hatherue Grace G slsmn Baker's Shoe Store r  
Guilford College NC  
Hatley Houston R (Lucille W) uphol 3709 Cameron  
(B) h do  
" Ida C Mrs tex wkr Gboro Overall r RD 3  
" Wm F pkr Sears r High Point NC

## MOJUD

THE DEPENDABLE HOSIERY  
MOJUD HOSIERY CO., INC.

1000 Howard St.

Tel. 7127

Hattaway Alex C (Libbye J; Hattaway's Seed  
Store) h714 Dover rd  
" Alex C jr (Ruth) tex wkr Bur Mills h2307  
Walker av  
" Libbye J Mrs slsmn Hattaway's Seed Store  
h714 Dover rd  
" Robt M (Janet B) slsmn Hattaway's Seed  
Store h1700 N Elm apt M3  
Hattaway's Seed Store (Alex C Hattaway) 224  
S Greene  
Hatten Eston B emp Chas D Roberts Co  
" Nina M (c) prsr Model Lndry r607 Nantucket  
Hauber Robt W (Charlotte L) prsmn Gboro News  
r3612 Greensboro  
Hause Herman W slsmn Davidson Auto Sup r  
Hilltop rd  
Hauser Blanche nurse 417 Hillside dr h1033 W  
Market apt 1  
" C M agt EAL pkr Justice Drug h914 College  
Grove av (B)  
" Claude P (Hazel L slsmn Jones Bros Bakery  
h701 Huffines rd (B)  
" Hazel L Mrs cash Ellis-Stone h701 Huffines  
rd (B)  
" Lillian tchr Edgeville Sch r1033 W Market apt 1  
" Lillian B Mrs ofc sec Hoyle & Hoyle hl Jus-  
tall ct apt 4  
" Vernon R (Ruth) tex wkr Cone Mills h1915  
Mayfair  
Havner Ann W Mrs sten Jeff Life h1008 Pal-  
metto  
" Jos K (Ann W) with Pennisi & Lowdermilk Inc  
h1008 Palmetto  
" Vance H Rev (Sarah A) evangelistic wkr h202  
E Lake dr  
Hawk Calvin B (Margt P) insp Gboro Weaving  
r Gibsonville NC  
Hawkins A R (Guilford College Drug) r Cannon  
rd (Glfd Col)  
" Beatrice (c; wid Wm) maid h1607 Spencer  
" Bryant M (c; Dollie B) crdr Cone Mills h  
1922 Lutheran  
" C Ray studt r2801 Williams  
" Chas (c) lab City r205 S Gilmer  
" Clyde (Bertra O) agt Met Life Ins h2601 Wil-  
liams  
" Clyde C (Addie J) tex wkr Cone Mills r RD 5  
" Cyrus G (Kathleen) bkpr Banner-Trulove Co h  
2211 Sherwood  
" Donald R (Mary V) hlpr Cone Mills r1209  
Water  
" Edw M jr (Mary B) roofer Becker Roofing r  
1107 Vance  
" Gladys C msngr Sears r Mayodan NC  
" Hoke B (c; Arlene W) driver Cone Mills r310  
N Booker  
" Inez (c) maid Jefferson Std Bldg r908 Pickard  
" Irene (c) maid Jeff Std Life Ins Bldg r414  
Cole  
" Jack S (Helen M) driver J P Stevens & Co h  
514 Terrell  
" Jeannette typ Jeff Life r Brown Summit NC  
" Kathleen Mrs ofc wkr WCUNC h2211 Sherwood  
" Lawrence M (Maude A) pntr Sou Ry h513 N  
Edgeworth  
" Lewis hlpr Jones Bros Bakery r High Point NC  
" Lottie M Mrs clk Sou Life Ins h532 S Aycock  
" Margt Mrs ofc sec Hosp Care Assn of Durham  
NC r Brown Summit NC  
" Martha B (c; wid J R), tchr PS h241 W Whit-  
ington  
" Melvin W (Jeweldine) stockmn Western Auto  
Sup r809 Park av  
" Mina Mrs (c) r109 S Lyndon apt 8  
" Nannie Mrs (c) maid h1006 S Cedar  
" Nellie R (c; Chas) prsr Lane's Lndry r205 S  
Gilmer

2168 Lawardle Dr.

TOYLAND

Open Year 'Round!

3-937

TEL.

FOR GREENSBORO'S LARGEST TOY AND JUVENILE FURNITURE IT'S—  
WARREN'S

GIBBS  
MACHINE  
COMPANY

Textile  
Machinery  
Specialties

CONTRACT  
MACHINE  
WORK

Light Grey  
Iron  
Brass, Bronze  
and Aluminum  
Castings

TEL.

5088

1023 W. Lee  
P. O. Box 1323

## MARTIN'S STUDIO

COMMERCIAL and CANDID PHOTOGRAPHERS

"Story Telling Photography"

112 E. GASTON

TEL. 7237

## HOME SPECIALTY

Venetian Blinds  
Window Shades  
Metal Trims

Asphalt Tile  
Rubber Tile  
Aluminum Tile  
Plastic Tile

Linoleum  
and  
Carpets

1300  
Battle Ground  
Ave.

TEL.  
3-3736

## JONES- LEWIS FURNITURE CO., Inc.

Complete  
Home  
Furnishings

121  
N. ELM

TEL.  
2-4107

## SMITH-DOUGLASS CO., INC.

"S-D ON YOUR FERTILIZER BAG MEANS SQUARE DEAL"

1116 W. LEE ST.

PHONE 5815

## OWEN CONSTRUCTION CO.

- GENERAL CONTRACTORS -

HOME and INDUSTRIAL BUILDING

1006 W. Northwood

Tel. 2-2618

### HAWKINS

" Oliver (c; Annie R) carp Jack Ruth Bros Constn r915 Druid  
" Otis H (Lottie M) kntr Mock Judson V Co h 532 S Aycock  
" Paul (Avis) emp Mock Judson V Co r2500 Spring Garden  
" Paul D (c; Julia S) trucker Cone Mills h310 N Booker  
" Robt A (Hawkins Skating Rink) r Brown Summit NC  
" Ruth studt r2601 Williams  
" Skating Rink (Robt A Hawkins) 1017 Westside dr

Hawks Addie L Mrs splr Cone Mills h1416 20th  
" Elsie N Mrs r1513 Glenwood av  
" Emma Mrs tex wkr Cone Mills r1501 20th  
" Fred tex wkr Cone Mills h1501 20th  
" Glenn O (Addie L) slbr Cone Mills h1416 20th  
" Jas H (Helen S) grdr Cone Mills r2907 Randleman al  
" John M (Ola A) lm fxr Gboro Weaving h510 Julian

" John M jr (Helen B) r510 Julian  
" Maxine tchr r2418 Poplar  
" Robt L (Annie M) tex wkr Gboro Weaving r Burlington NC  
" Robt K (Mollie M) rtemn Pet Dairy Products r RD 8

" Stacey slbr Cone Mills r Brown Summit NC  
" Vance A (Maydalene D) grdr Cone Mills r 2907 Randleman rd  
" Virginia B tex wkr Gboro Overall h1300 12th apt 4

Hawley Chas D (June N) slsmn Container Corp of America r317 N Elam av  
" June N Mrs sten Jeff Life r317 N Elam av  
" Hawn Phelan O (Adelaide B) mgr Gaubert-Peaslee Paint & Varnish h1700 N Elm apt B8  
" Haworth Edith F asst U S Dist Atty h3506 Parkwood dr apt B

" Saml L (Evelyn M) prof Glfd Col h Friendly rd (Glfd Col)

Hawthorne Apartments 809 Rankin  
" Carrie (c) lab Swift & Co r918½ Dunbar  
" Crayton (c; Viola) night cin S & W Cafeteria h516 Boyd

**HAWTHORNE FLYING SERVICE, Ralph C Crocke V-Pres, Piper Beechcraft Distributors, Sales and Service, Charter and Instruction, Greensboro-High Point Airport, Winston-Salem rd, P O Box 2580, Tel 3-1801**

" Geo W (c; Leona C) tex wkr Cone Mills h / 918½ Dunbar  
" Jos (c; Blanche) mach opr Cone Mills h920 Dunbar

" Landy S (c; Flossie C) fnshr Cone Mills h1204 Gorrell

" Viola H (c) maid O'Henry Hotel r516 Boyd  
" Hay Adolph M (Annie K) h305 B'andwood av

" Jas T (Helen) rep Engel Co h1023a N Elm  
" Hayble Chas E (Virginia O) dispr Blue Bird Taxi r1001 Wharton

" Virginia D Mrs waitress O'Henry Hotel r1001 Wharton

Haycock Lucy L r203 E Bessemer av apt 11  
" Hayden Frank T (Mattie) sect hd Cone Mills r 1507 20th

" Howard washmn Gboro Diaper Serv  
" Luther (c; Sarah) lab h1501 Perkins

" Maynard S (Ruth S) crdgrndr Cone Mills r 1505 15th

" Sandy jr (c) trucker Sou Ry r1517 Perkins  
" Sarah E (c) elev opr Dixie Bldg r1501 Perkins

" Wight D emp Savage Truck Lines r407½ Ashe

### HAYDEN

" Wm H (c; Lottie) h1107 E Lee  
" Hayes Agnes M cash Life & Casualty Ins of Tenn h2309 Spring Garden

" Agnes M (c) maid O'Henry Hotel r Brown Summit NC

" Alf W (Evelyn A) atndt Uptown Esso Serv h606 Asheboro

" Alice P Mrs (c) grad nurse J Richardson Memorial Hosp r RD 5

" Anna (c) maid r2202 E Market

" Annie B Mrs flr Cone Mills

" Atley (c; Clara C) h536 High

" Beatrice O spnr Cone Mills r McLeavelle NC

" Bernice B Mrs cash Lee St Grill h2109 Spring Garden

" Berthena (c) maid r731 Mile Run

" Betty H Mrs tchr A&TCol r1003 Duke

" Betty T (wid Carl M) asst personnel mgr Justice Drug r713 Morehead av

" Billy D appr Cone Mills r2319 Hubbard

" Bobbie (c) paper slsmn r811 Tomlinson

" Burley (c) r2202 E Market

" Chas E (Josephine N) tex wkr Cone Mills h2415 Hubbard

" Chas F reed mkr Dixie Tex Mach r Summerfield NC

" Chas L (c; Betty H) tchr A&TCol r1003 Duke

" Chas L (Barbara C) USN 3r701 High Point rd

" Chas R (c; Eliza J) lab h1011 Lincoln

" Clara clk Sapp Furn r510 W Market

" Clara (c) hpr WCUNC r536 High

" Clarence G (Grace D) countermn Teague Auto Sup h804 Westover ter

" Clyde (c; Mattie W) trucker Cone Mills h1804 McConnell

" Cora L Mrs tex wkr Cone Mills h2505 Vine

" Corrine (c) maid O'Henry Hotel r505 Best

" Curtis driver Auto Sup r RD 7

" Curtis E (Hazel C) wvr Cone Mills h1321 Woodside dr

" D Frank (Estelle T) v-pres Justice Drug Co h215 Tate apt 4

" Dale D slsmn G & W Mayos Clo r1010 McGee

" Dallas (Sara) slsmn Jones Bros Bakery h2704 Grimsley

" Danl (c; Vergie) truck driver h714 Gillespie

" Dolores M (c) fnshr Gboro Lndry & Cms r1106 Duke

" Dorsey J (c; Hessie B) jan A&TCol h1012 East Side dr

" Edgar (c; Rosa M) window chn h1028 Ashe

" Edgar E (Margie A) lm fxr Cone Mills h2319 Hubbard

" Edw B (Hazel) layout mn Truitt Mfg r1301 Westover ter

" Eliz J Mrs opr SBT&T h1011 McCormick

" Ellis E (Nell M) custom eng Intnatl Business Machs h409 S Edgeworth

" Elsie (c) r311 N Beech

" Estelle Mrs (c) h826 High

" Ethel (c) maid O'Henry Hotel r505 Best

" Etta R Mrs catcher Container Corp of America r316 Gorrell

" Evelyn A Mrs btry flr Cone Mills h606 Asheboro

" Everett L (c) carp r811 Tomlinson

" Felton L (c; Pearl R) lab Odell Hdw h731 Mile Run

" Floyd V (Minnie) mixer Cone Mills r Brown Summit NC

" Frank (c; Ethel) h618 Best

" G L (c) stvdr Central Mtr Lines

" Geo (c) atndt Baysinger Serv Sta

" Geo (c; Louise) jan Gboro Mfg h713 Law

" Gertrude (c; wid Chas) nurse 2202 E Market h do

" Golas L (c; Estella) trucker Sou Ry h973 E Washington

" Grace D Mrs clk Collr Int Rev h804 Westover ter

" Harry S driver Great Sou Trucking r RD 6

" Herman H (Cora L) beamer Cone Mills h2505 Vine

" Hessie B Mrs (c; LaPetite Beauty Salon) h 1012 East Side dr

" Homer G (c; Annie W) tex wkr Cone Mills r RD 5

" Jas (Madge D) driver McCracken Sup r Gullford College NC

## FLEMING-SHAW TRANSFER CO., Inc.

Local and Interstate Moving—Heavy Hauling and Rigging

AGENTS UNITED VAN LINES

310 E. Sycamore

Phone 3-6934

SPORTING  
GOODS  
HARDWARE

# ODELL'S

ESTABLISHED 1872

THE CAROLINA'S GREATEST HARDWARE HOUSE

BARRETT  
ROOFING  
APPLIANCES  
WHOLESALE  
EXCLUSIVELY

## HAYES

- " Jas P (Mary P) slsmn Angel Mtr h525 Overlook
  - " Jas S (Ruth H) wldr Arnold Stone Co h1214 Battle Ground av
  - " Jas T (Maggie) smash hd Cone Mills h1103 17th
  - " Jesse J (Annie B) mech Corry Lynch Mtrs h 2022 Hall dr
  - " John H (c; Theresa) trucker Cone Mills r Summerfield NC
  - " John V (Eliz J) mailer Gboro News h1011 Mc Cormick
  - " Johnson J Hon US dist judge r Wilkesboro NC
  - " Josephine N Mrs tex wkr Cone Mills h2415 Hubbard
  - " Lela Mrs (c) baker Griffin Baking r703 Law
  - " Leticia (c) cook B&B Cafe h120 Chaleen ct
  - " Lettie (c) maid r1705 McConnell
  - " Louise H Mrs (c) maid Belk's h2300 Tucker
  - " Lula (c) prsr Smith Dry Cln r507 South
  - " Lula A (wid Buford) r606 Asheboro
  - " Lutetia (c) waitress B&B Cafe r120 Shirlen ct
  - " M A slsmn Brown-Bledsoe Lbr r High Point NC
  - " Margt P Mrs exam J P Stevens & Co h123 Robbins
  - " Martha cash Piedmont Natural Gas r2118 Hubbard
  - " Marvin C (c; Louise H) scrubber Cone Mills r2303 Tucker
  - " Mary F Mrs clk SBT&T r Brown Summit NC
  - " Mary P Mrs ofc sec Am Agri Chem h525 Overlook
  - " McKinley (Bessie E) h410 Gullford av
  - " Melvin F (Nancy H) lm fxr Cone Mills h 2500 Maple
  - " Mildred (c) emp Dick's Lndry r1106 Duke
  - " Mildred sec Mattox Auto Sls r3701 Manor dr apt B
  - " Napoleon B (c; Nettie N) hlpr Atlantic Engineering r1705 McConnell rd
- HAYES NATHANIEL P** (Louise H), Exec V-Pres, Carolina Steel & Iron Co Inc, h400 N East Greenway, Tel 2-2952
- " Pearly A (Virginia T) pres Justice Drug Co h405 Meadowbrook ter
  - " Peggy J opr SBT&T r2319 Hubbard
  - " Preston D (c; Annie P) plstr h1110 Salem
  - " R Erwin adj Crawford & Co r111 S Mendenhall
  - " Rilla Mrs r419 Walker av apt 1
  - " Robt B (c) wood 1113 Ashe h do
  - " Robt C (c; Mozelle A) tex wkr Cone Mills h 1106 Duke
  - " Robt L (Bernice B; Lee St Grill) h2109 Spring Garden
  - " Roberta Mrs (c) beauty shop 933½ E Market h404 Boyd
  - " Ronald L appr Cone Mills r2319 Hubbard
  - " Roy E (Ova B) dofr Cone Mills r RD 5
  - " Rudolph D (c) USA r811 Tomlinson
  - " Rudolph M (c; Augusta) driver Pecks Bakery r136 N Dudley
  - " Ruth H Mrs box mkr Container Corp of America h1214 Battle Ground av
  - " Sadle A (c) priv sec A&TCOl r614 S Benbow rd
  - " Sara Mrs mach opr Bur Mills h2704 Grimsley
  - " Susie L (c) r42 Railroad (P)
  - " Thos B (c; Blanche V) driver O'Henry Hotel r110 Percy
  - " Thos G (c) jan Cone Memorial YMCA r RD 5
  - " Verla dept mgr Prox Mercantile
  - " Vivian Mrs (c) h811 Tomlinson
  - " Vivian L (c) tchr Washington Sch r1110 Salem
  - " Waller H Rev (c; Roberta) pastor True Holness Ch h404 Boyd
  - " Walter L (c) lab Sears r Stokesdale NC
  - " Walter W (c) lab Pomona TCCo r42 Railroad (P)
  - " Will (c) plstr r517 East
  - " Wm (c; Louise) lab City Dept Pub Wks h110 Percy
  - " Wm (c; Roxie) swpr Cone Mills r RD 5
  - " Wm H (Beatrice O) hlr Cone Mills r McLeansville NC
  - " Wm H (Margt P) asst overseer Cone Mills h 123 Robbins
  - " Wm L (Norma C) wvr Carter Fabrics r Burlington NC

## D. COCKMAN'S

Plumbing and Heating  
Store (Retail)

908 Spring Garden

Phone 4-2086

## HAYES

- " Wm M asst overseer Cone Mills r1409 Bogart
  - " Wm M (Daphnel H) repr Cone Mills h1304 Elwell av (B)
  - " Wm T tex wkr Cone Mills r329 Gorrell
  - " Willie (c) lab Swift & Co r731 Mile Run
  - " Winfred (c; Iola) h1543B Gorrell
- Haygood Preston (c; Alice B) frame mkr Art Shop h1102 S Benbow rd
- Haymore Apartments 815 Rankin
- " Apartments 232 Summit av
- Haynes see also Haines and Hanes
- " A Earl (Ruth W) slsmn Reynolds Aluminum h 814 Homeland av
- " Annie (c) r609 Watson
- " Annie (c; wid Simon) maid h1107 Gray
- " Beatrice Mrs (c) maid h175 W McCulloch
- " C Bryan (Mary S; Guilford Retreading) h1606 West End pl
- " Carl jr iron wkr J D Wilkins Co r Guilford College NC
- " Cleveland H USA r1618 15th
- " Colleen M Mrs ofc sec City Schs r611 Sykes
- " Curnal G (Louise S) dofr Cone Mills h2118 Hubbard
- " D Webster (Annie S) dofr Cone Mills h1618 15th
- " Eliz M Mrs sten Collr Int Rev r RD 7
- " Elsie B Mrs smstrs Blue Bell h5 Rucker (P)
- " Ezekiah (c; Ethel O) lab Sou Converting h608 Martin
- " Fountain (c; Viola C) ydmn h510 Macon
- " General W (c) gro 257 W Whittington h do
- " Geo (c) lab Guilford FCX Serv r Gray
- " Glenn M (Vera W) sect hd Cone Mills h1301 Andover
- " Harry L carp Richd Gamble r5 Rucker (P)
- " Inez G Mrs serv rep SBT&T h1929 Taylor
- " J E (c; Irene) lab h1409 Perkins
- " J Robt jr (Della) prntr 615 Union h do
- " Jas E (Elsie B) carp J R Pitts Lbr h5 Rucker (P)
- " Jas E (Inez G) customer eng IBM h1929 Taylor
- " Jas E (c; Irene P) lab Cone Mills r200 S Lutheran
- " John (c; Janie S) jan Sutton bldg h332 W Whittington
- " John W (c) pkr Winchester-Ritch Surgical r 938 McCulloch
- " Lavada P Mrs clk Jeff Life r McLeansville NC
- " Louise S Mrs smash hd Cone Mills h2118 Hubbard
- " Margt L clk Jeff Life r2118 Hubbard
- " Martha E clk Carolina Gas r2118 Hubbard
- " Oscar L (Ruby K) emp Jackson Prntg r Camp Hy Cone rd
- " Paul J (Lavada P) emp Adamson Cadillac Olds r McLeansville NC
- " R Herman bkpr Am Agri Chem r1301 Andover
- " Richd L USA r2118 Hubbard
- " Robt (Dorothy M) tex wkr Cone Mills h500 Pearson apt E4
- " Robt E ofc mgr Jeff Life r RD 7
- " Ruby K Mrs clk Cone Mills r RD 5
- " Rufus E slsmn Electrolux Corp r Brown Summit NC
- " Ruth W Mrs typ Cone Mills h814 Homeland av
- " Thos B (Grace M) h127 E Smith
- " Thos B jr (Marion S) slsmn Longdon Sls h1005 Pamlico dr
- " Vera W Mrs tex wkr Cone Mills h1301 Andover
- " Wm P (Gertrude M) mgr-buyer Bessemer Furn h611 Sykes av (B)
- " Wm P jr (Colleen M) buyer S T Wyrick & Co r611 Sykes av (B)

W. H.  
SULLIVAN  
CO., INC.

Contractors

PLUMBING  
HEATING

Air  
Conditioning  
and  
Sprinkler

ENGINEERS

WINKLER  
Stoker

ESSO  
Oil Burner

Westinghouse  
Air  
Conditioning

4413  
W. Market St.  
Extension

Tels.

6167-6168

INGRAM  
MOTOR  
CO.



SALES  
AND  
SERVICE

315  
N. ELM

PHONE  
4-5441

TRUCK  
DIVISION

205 S.  
FORBIS

PHONE  
3-9763

REAL ESTATE and INSURANCE

# RICHARDSON REALTY INC.

Sales, Leases,  
Residential Rentals,  
Property Management  
602 PIEDMONT BLDG.

"REALTORS"  
ANALYSTS & CONSULTANTS

Fire and Casualty Ins.  
Fidelity & Surety Bonds

DIAL 2-2139

**STARR ELECTRIC CO., INC.**

ELECTRICAL CONTRACTORS AND ENGINEERS

NEW AND REBUILT MOTORS

1421 BATTLE GROUND AVE.

TEL. 2-2175

**PEGRAM-WEST, Inc.**ARCHITECTURAL MILLWORK  
BUILDING MATERIALSMeadowview Rd. Cor. S. Elm Extd.  
Tel. 3-6958

Haynie see also Haney  
 " Carrie (c; wid Emanuel) h911 Wilmington apt 5  
 " Harold (c; Anna J) kennel mn Gboro Veterinary Hosp r714 Law  
 " Hubert T wvr Carter Fabrics r334 Asheboro  
 " Jas (c) constn wkr Jones Constn r911 Wilmington apt 5  
 " Jonas R (c) studt r911 Wilmington apt 5  
 " Lester (c; Cora) ydmm Johnson Coal h714 Law  
 " Haywood Anna (c) maid r102 S Dudley  
 " Henry (c) cook Worth's Cafe r615 Sampson  
 " Lena B (c) Inshr Dixie Bedding r534 Macon  
 Hayworth Carolyn ofc clk E F Craven Co r James-town NC  
 " H L Mrs smstrs Blue Bell r High Point NC  
 " Julius W asst tax supvr and collr County Tax Supvr r1108 Highland av  
 " Mildred case wkr County Welfare Dept r203 Tate apt C6  
 " Nancy J sten Pilot Life Ins r High Point NC  
 " Robt D (Minnie) detective sgt City Police Dept h1108 Highland av  
 " Robt D jr stockmn Sears r1108 Highland av  
 " Thos E (Hayworth's Watch Repair) r1108 Highland av  
 " W Francis (Myra; Hayworth's Jwly) h203 Tate apt C6  
 Hayworth's Jewelry (W Francis Hayworth) 110 W Market  
 " Watch Repair (Thos E Hayworth) 1402 Glenwood av  
 Hazel Alice Mrs (c) cook h210 Marshall  
 " Alphonzo (c; Mary M) prsr Edwards Dry Cln h703 E Sycamore  
 " & Bernice Beauty Shop (Mrs Hazel W Anthony) 507 S Elm  
 " Edw (c; Susie) trucker Cone Mills h523 East  
 " John (c) tchr r210 Marshall  
 " John (c) ydmm h321 Glenn  
 " Lucille (c) r626 Sampson  
 " Mary Mrs (c) emp Dick's Lndry h1005 E Washn  
 " Naomi (c) maid Prago-Guyes r506 East  
 " Ocean (c) gdnr r210 Marshall  
 " Robt (c) r2210 Peachtree  
 " Willie (c; Mary A) h613½ Sampson  
 Hazelman Herbert R (Mary F) mus insstr City Schs h3206 Madison av  
 " Mary F Mrs tchr Lindley Jr Hi Sch h3206 Madison av  
 Hazelton Edw (c) hsecln r714 Gibson  
 " Sadie (c) h824 Austin  
 Head Annie H Mrs spnr Cone Mills r RD 5  
 " Burley G (Annie H) bobn mn Cone Mills r RD 5  
 " Jean M dir City Recreation Dept r508 S Mendenhall  
 " Julian rep Structural Steel Wkrs r310 W Washn  
 " Nelle Mrs ofc sec Coml Credit h1107½ Magnolia  
 " Wm L (Nelle A) asst dept mgr Sears h1107½ Magnolia  
 Headen Alex (c; Mozhine S) mach loader Cone Mills r Brown Summit NC

**Brogdon-Harvell  
Bronze Foundry**Manufacturers of  
BRONZE, BRASS and ALUMINUM  
CASTINGS

1000 S. Elm P. O. Box 2853 Tel. 3-8120

## HEADEN

" Alvin (c; Mena) cement fnshr h621 Bennett  
 " Ardella (c; wid Noah) r908 Curtis  
 " Arth (c; Margt F) asst dean A&TCol h2601 E Market apt 9E  
 " Bettie A (c; wid Dave) h537 High  
 " Beulah (c) maid h709 Law  
 " David (c; Maggie) driver Dixon Ice Del h1306 E Washn  
 " Effie (c) r429 High  
 " Erwin (c) mounter Glascock Stove & Mfg r1006 S Cedar  
 " Fannie (c) tchr h807 Bennett  
 " Fisher (c) hlpr Wade's Dry Cln r615 Dixie  
 " Frances (c) maid r916 High  
 " Geo (c; Zelma H) driver Mendenhall Lbr h 803 E Bragg  
 " Henry (c) lab Pomona TCCo r Guilford College NC  
 " Irene (c; wid Jas M) h916 High  
 " Irving H (c; Lulean) lab Glascock Stove & Mfg h909 Douglas  
 " Jas (c) wtchmn Meyer's r RD 1  
 " John D (c) lab Pomona TCCo r Pomona NC  
 " Kath (c) maid r1046 Ashe  
 " Louise R (c; wid Gurnie) maid F D Lewis & Son h714 Ashe  
 " Lulean Mrs (c; Headen's Cafe; Tick Tock Club) h909 Douglas  
 " Margt (c) maid r847 Vance  
 " Margt Mrs (c) maid McMillan Furn h428 N Dudley  
 " Margt F Mrs (c) tchr A&TCol h2601 E Market apt 9E  
 " Moses G (c) truck driver h1214 Bilbro  
 " Nancy V (c; wid Jos) h603 East  
 " Novella L Mrs (c) baker Griffin Baking r Guilford NC  
 " Philip (c; Hattie G) carp h1222 Haynes  
 " Robt (c) trucking .611 Nantucket h do  
 " Roosevelt (c) hlpr WCUNC h920 Cottage Grove av (B)  
 " Saml (c; Margt) porter Meyer's h423 N Dudley  
 " W Julius (c; Ruth) driver R H Barringer Distributing h1041 E Washn  
 " Wilhelmina (c) bus wn Sears r621 Bennett  
 " Wm (c) studt r909 Douglas  
 " Wm H (c; Zenobia B) asst mgr NC Mut Life Ins h1415 Gorrell  
 " Zelma H Mrs tex wkr Gboro Overall h803 E Bragg  
 Headen's Cafe (c; Mrs Lulean Headen) 824 Ashe  
 Heape John M (Mary N) tech rep John R Sher-rill h1610 Liberty dr  
 Heard Bernice (c) fnshr Lane's Lndry r221 Jeffreys  
 " Geo (c; Sarah M) lab City Dept Pub Wks h 818 E Sycamore  
 " Geo jr (c; Bernice) driver Gboro Ice & Coal h221 Jeffreys  
 " Virginia Mrs dist mgr r211 E Bessemer av  
 Hearn Fannie D (wid Jos T) r2307 Lawndale dr  
 " Jos bodymn Leonard Mtr r630 Asheboro  
 " Martha H Mrs nurse Piedmont Memorial Hosp h1616 17th  
 " Paul (c; Lois) wood 425 Best h do  
 " Robt M (Ethel M) USMC h3011 E Bessemer av (B)  
 " Ruth B Mrs cash Efid's r107 Pinedale rd  
 " W Frank (Ruth J) bkpg serv 126½ W Sycamore R325 h3106 Peebles dr  
 " Wm C (Martha H) tex wkr Cone Mills h1616 17th  
 Hearne Ernest L (Ruby R) ins 102 N Elm R425 h2307 Lawndale dr  
 " John L (Kathleen C) slsmn S W Davis jr Inc r1501 Madison av  
 Hearnest Robt L walter Gboro Country Club r447 Gorrell  
 Hearson Roy R slsmn Holland Furnace r402 W Washn  
 Heartwell J A hlpr Sou Ry  
 Heat & Frost Insulators Local No 72 S R Thompson sec 128 N Davie  
 HEATH BEAUTY SHOP (Lois C Heath), "The Best in Beauty Care" 121½ W Market, Tel 4-1867  
 " Bertie r2111 Patterson

**PHIL R. CARLTON, INC.**

GENERAL INSURANCE

232½ W. MARKET ST.

PHONE 8157

NEWS  
and  
RECORD  
WANT  
ADSPHONE  
3-8611"they get  
Results"Gate  
City  
Savings  
&  
Loan  
AssociationIn  
Business  
45 Years  
108 S.  
Greene St.Tel.  
5189



# GATE CITY MOTOR CO., Inc.

## CHRYSLER AND PLYMOUTH AUTOMOBILES

130 NORTH FORBIS

"CHRYSLER AND PLYMOUTH PARTS"

PHONE 2-0143

**HEATH BROS** (John L Heath, J Talton Heath, H A Heath), Auctioneers, Real Estate, Auction Sales, 209 Banner Bldg, 119 N Elm, Tel 3-4571

" Carlos W jr (Audrey C) slsmn Westinghse Elec Sup h617 University dr  
 " Chas B prnr Blue Bell r913 Glenwood av  
 " Chas L (Cladie A) bldg contr 605 Franklin blvd (B) h do  
 " Chester C r2416½ High Point rd  
 " Dempsey plant wkr Gboro Nehi r Summerfield NC  
 " Dina L studt r926 Walker av  
 " Edw F pres U-Save It Food Stores r Hill Top rd  
 " Edw L (Iceland) brklyr h810 Highland av  
 " Eliz E (wid Wm J) r825 Circle dr  
 " Elmer O pkr Cone Mills r RD 5  
 " Emmett V Violet A) meat ctr Chicago Mkt h900 Harrington  
 " Frank R (Dixie C) wvr Cone Mills r213½ E Sycamore  
 " Fred L mech E F Craven Co r1510 Glenwood  
 " G Dewey (Bertha S) sect mn Cone Mills r 1200-11th  
 " Gertrude C (wid Louis) r806 W Bessemer av  
 " Gilmer L (Selma) mach SH&PWC h1510 Glenwood av  
 " H Worth (Juanita; Worth's Cafe) h610 W Lee  
 " Harry H treas Dixie Tex Mach r410 Creek Ridge rd  
 " Henry C (Nora S) plmb Jones Constn h1202 Gregory  
 " Henry C jr (Dexter T) plmb Singleton Plmb r1620 Battle Ground av  
 " Herbert (c; Eliz Y) lab Thompson-Arthur Constn h637 Macon  
 " Howard A (Lucy T; Heath Bros) r926 Walker av  
 " Iclean K fcty wkr El-Moro Cigar r401 S Eugene  
 " J Cecil (Hattie J) real est 518 Guilford h do  
 " J Talton (Ina T; Heath Bros) h519 Tate  
 " Jas H (Praise P) tex wkr Cone Mills r3814 Green Point dr  
 " John L (Ardena B; Heath Bros) h926 Walker av  
 " Joe slsmn Liberty Mkt r900 Harrington  
 " Jos W (Viola) electn Blue Bell h913 Glenwood av  
 " Katie McD Mrs spnr Cone Mills h1308 Fairview  
 " Lucy H h2416½ High Point rd  
 " Lois C Mrs (Heath Beauty Shop) h1120 W Northwood  
 " Mabel Mrs smstrs Blue Bell h2615 Oakcrest  
 " Mabel D (wid Malachi G) h107 N Spring apt 4  
 " Marvin E (Ruth H) stock clk Odell Hdw h 605 Franklin blvd (B)  
 " Max B (Ruth F) slsmn Ambrosia Bakery h 1005 Lexington av  
 " Nettie r2416½ High Point rd  
 " Nora Mrs r2111 Patterson  
 " Nora S sandwich mkr Made-Rite Sandwich r 1202 Gregory  
 " Oneida M Mrs insp. Cone Mills h1526 Ridgewood av  
 " Oscar W (c; Minnie) hlpr Lambeth Constn h1529 Ashe  
 " Ralph B brk lyr r321 Church  
 " Robt A (Mary A) pntr Johnson & Taylor h 407 Pine (B)  
 " Ray W (Oneida M) mach op cone Mills h 1526 Ridgewood av  
 " Smith W (Kate McD) baler Cone Mills h 1308 Fairview  
 " W L jr (Thelma) brk lyr E L Health Constn h1728 Glenwood av  
 " Wesley G (Loise C) mech North State Chevrolet h1120 W Northwood  
 " Heatherly Eliz R tchr Sedgewood Sch r326 N Forbis  
 " Helen r326 N Forbis  
 " Robt L (Alice J) h326 N Forbis  
 " Heaton Margt ofc sec Genl Accident Ins r119 E Smith  
 " Hebrew Cemetery High Point rd

# TRUITT

## Manufacturing Co.

Steel Fabrication

Mechanical Specialties

1016 Battleground Ave.

Tel. 3-1931

Heckard Martin W jr whsemn Sears r Liberty NC

Heckel Inez S Mrs clk Blue Bell r RD 3

Heckle Daisy E Mrs clk Bur Mills h2610 Beechwood

" Julius H (Daisy E) adj Genl Adjustment Bur h2610 Beechwood

Hedgecock Addie B Mrs ofc sec Pilot Life Ins r Thomasville NC

" H G slsmn Atlantic Insulating r New Thomasville rd

" L Louise dental asst Dr John J Lauten r 805 Silver av

" M Elvee file clk Jeff Life r312 N Davie

" Mamie nurse 221 Church h do

Hedgepeth Gladys M Mrs smstrs Otto Zenke Inc h1115 W Northwood

" Jas (Martha H) slsmn Mitchell-Dixon Ofc Sup h107 W Hendrx

" Paul H (Gladys M) mech Ingram Mtr h1115 W Northwood

Hedgepeth Annie L (wid J Claude) h225 North Park dr

" E Marie ofc sec Bradham & Co r225 North Park dr

" Margt W Mrs instr WCUNC h306 N Mendenhall apt 4

" Sherwood (Margt W) mgr planning dept Carter Fabrics Operating Group h306 N Mendenhall apt 4

Hedrick Chas T pkr Sears r RD 2

" Chas W lathe opr Wysong & Miles Fdry r 2505 Freeman's Mill rd

" Colvin W (Mary A) asst mgr A & P h626 Joyner

**HERDICK ECCLES E** (Carrie G), V-Pres Gate City Motor Co Inc, h114 S Tremont dr, Tel 5622

" Elmer C div mgr Sears r High Point NC

" Fred mech Air Conditioning Corp r1714 Grove

" J Walter (Nancy M) with Western Elec h 301 Woodlawn av

" Jacob I (Bertie C) carp h Rackett

" Jean F Mrs laby asst Cone Mills r1714 Grove

" Letha Mrs interviewer State Employment Security Conn r Reidsville NC

" Lloyd driver Clegg's Bakery r Lexington NC

" Mary A Mrs clk Bur Mills h626 Joyner

" Mary F Mrs sec Art Shop Inc r1108 Madison av apt 1

" Myrtle K Mrs tex wkr Blue Bell r RD 4

" Ola V Mrs emp Sears r RD 2

" Olen F (Myrtle K) ofc clk E F Craven Co r RD 4

" Pauline S clk Sears r2505 Freeman's Mill rd

" R Otis (Mattie W) v-pres-sec Wrenn Lbr Corp h308 Ashland dr apt C

" Thurman L multigraph opr Jeff Life r RD 2

" Ulyssus A (Corra S) supt of money orders PO h612 Scott av

Heffner Alma L wvr Cone Mills r1204 11th

" Brytyle tchr Ceasar Cone Sch r3227 High Point rd

" Clarence H post ofc inspr r Lenoir NC

# BLUE BELL

INCORPORATED

## World's Largest Producers of Work Clothing

Offices: New York, Chicago, Nashville, Greensboro, Los Angeles, Dallas

# COAL

Greensboro

## ICE & COAL CO., Inc.

"Where Quality is a Fact"

### Fuel Oil Kerosene

### IRON FIREMAN STOKERS AND OIL BURNERS

### DIAL 2-3171

PHONE  
7  
6  
3  
9

## BENNER

&amp;

## FIELDS

### Plumbing

and

### Heating

207

S. DAVIE

# F. D. LEWIS AND SON, INC.

CONCRETE AND ASPHALT CONSTRUCTION

READY-MIXED CONCRETE

601-03 TIPTON PL. (Formerly Railroad St.)

TELEPHONE  
Concrete Plant  
Office

2-1506  
2-3505

# Flowers

FOR  
EVERY  
OCCASION

## Central Floral Gardens

Phone  
7209

1907  
Spring  
Garden



**M. & J. FINANCE CORPORATION**  
ELECTRICAL APPLIANCES  
AUTOMOBILE LOANS — FINANCING  
AND REFINANCING  
Inside Parking

Tel. 3-2561

117 S. Davie

ESTABLISHED 1872  
**BINSWANGER & Co.**  
INCORPORATED

# GLASS

Sash and Doors  
Macon between Tomlinson  
and Washington  
PHONE 2-3107

## SOUTHERN SALES INC.

### KELLY Springfield TIRES

ELECTRICAL APPLIANCES  
SALES AND SERVICE

224 E. Market St. Phone 3-3437

#### HEFFNER

" M Augustus (Emma F) smash hd Cone Mills h1204 11th  
" Thos R (Ethel L) kntr Mock Judson V Co h1209 Elwell av (B)  
Hefner Albert B mach opr Cone Mills r2506 Church  
" Charlie T (Mary H) otter Cone Mills r3420 Church  
Hege Danl (Kathleen L) with Blue Goose Rol-lateria h1515 Lovett  
" Donald H formn Wysong & Miles Fdry r Lexington NC  
" Jas L (Ruth C; Hege, Middleton & Neal) h 1515 Colonial av  
" Josephine asst prof WCUNC h317 Tate apt 2  
" M Aleen chf clk Rem Rand h2525 Spring Garden  
" Middleton & Neal (Jas L Hege Jas A Middle-leton John H Neal) adv agcy 126½ W Sycamore r323  
" Rebecca emp Sears r728 Percy  
" Ronald H shipper Wysong & Miles Fdry r RD 1  
Heger John R (Ida A) dept mgr Gboro Frozen Food Lockers h1702 Asheboro  
Heggie A Palmer (Hilda) litho opr Fisher-Har-rison Printing h1203 McCormick  
" Georgia Mrs r1203 McCormick  
" Sylvia Mrs (c) tchr r1822 Peachtree  
Heglar Dennis (Emma) slsmn Guilford Dairy Co-op r High Point NC  
Hegler Worth J (Estelle J) barber Kirkman's Barber Shop h1012 Cleburne  
Hegwood Mattie r418 Summit av  
Heidt H L whseamn John L Deuning & Co r Coletrane rd  
Heilig Allene H Mrs opr SBT&T r119 Melver  
" Eliz R Mrs tchr Clara J Peck Sch h203 Tate apt B4  
" Fern insp Mock Judson V Co r1606 Cobb  
" Jas T (Eliz R) with Gboro Peanut & Candy h203 Tate apt B4  
" Louis B v-pres Sedgfield Club r906 Rotary dr  
Heine Frank G (Madellne) slsmn Strietmann Biscuit r108 Kensington rd  
" Frank R (Ethie G) osteo 102 N Elm R926 h108 Kensington rd  
Heinz H J Co David C Bolman whse mgr whse 326 S Davie  
Heinzmann Arth J (Margt S) tex wkr Cone Mills h304 N Elam av (SH)  
Heironimus Dorothy H asst prof Gboro College r do  
Heise Ella S (wid John) r2306 E Bessemer av (B)  
" Robt F (Dorothy L; McPherson's Store) h 2306 E Besemer av (B)  
Heiss Kath G Mrs Togs for Two Inc h803 Wood-land dr  
" Marion W (Kath G) v-pres Cone Mills h803 Woodland dr  
Heitkamp Kath C (wid C E) aud Collr Int Rev h206 Isabel  
Heitman Thos (Ivey) serv mgr Gate City Mtr h 613 Northridge  
Helberg David T prin Bertha S Sternberger r3506 Parkwood dr apt A  
Held David B (Helen B) hlpr Jones Bros Bakery r501 Woodlawn av  
" Helen P Mrs clk Duke Pwr r501 Woodlawn av  
Hellen Earle W jr (Dorothy M) sports editor Gboro Record h1319 Colonial av  
Helm Grover C (Pauline B; H & T Cafe) r2333 Randleman rd

#### HELM

" Pauline B Mrs cash H & T Cafe r2333 Randle-man rd  
Helms Boyce A (Charlene) slsmn h3515 Parkwood dr apt C  
" Columbus A jr (Icadore D) eng SBT&T h403 Franklin blvd (B)  
" Donald R (Mary S) sect mn Cone Mills h2001 Poplar  
" Dorothy D Mrs btry flr Cone Mills h2107 Jenk-ins  
" Frances clk Wesley Long Hosp r1036 W Market  
" Harold L (Virginia W) clk Bur Mills h405 W Sycamore apt 1-2  
" J W carp Brooks Lbr r424 N Elm  
" James I foremn E A Woodell & Co r Guilford College NC  
" Lola W Mrs bkpr F D Lewis & Son h524 Ash-land dr  
" Mary A msngr Sears r Kernersville NC  
" S A Co (S Anderson Helms) 524 Ashland dr  
" S Anderson (Lola W; S A Helms Co) h524 Ash-land dr  
" Sylvester W mach Allen Mach Wks r217 Church  
" Walter L (Dorothy D) asst overseer Cone Mills h2107 Jenkins  
Helper Ada G (wid Eug) h609 W Lee  
" Garfield W (Nannie N) insp Cone Mills r1416 Walnut  
" Myrtle M (wid Claud W) h1416 Walnut  
" Nannie N Mrs tex wkr Cone Mills r1416 Wal-nut  
Hembree Guy H (Darline E) repr Sou Elec Serv h1515 Holbrook  
Hempfill W T asmblr Wysong & Miles Fdry r Julian NC  
Hemminga Harry D (Wanda W) tech CAA h1802 Villa dr  
Hemmings Mary L ofc sec Hoffman & Hoffman h842 W Bessemer av  
Hemp Jim (c) emp Caro Steel r316 Winston  
Hemphill oiler Blue Bell r RD 4  
" Clara R (c; wid Johnny) kitchen wkr Wesley Long Hosp h1605 Freeman's Mill rd  
" Elmer D (Virginia S) lm fxr Cone Mills r Jul-ian NC  
" Emma V tchr Sumner Sch r RD 4  
" Fredk L (Lucille C) emp Caro Steel h604 Lake-view  
" Geraldine studt r915 Bellevue  
" Howard B (Minnie S) formn Blue Bell h524 Arlington  
" James glazier Sou Plate & Window Glass r1115 Bellevue  
" Loraine stat clk Jeff Life r RD 4  
" Lucille C Mrs tchr Gillespie Pk Sch h604 Lake-view  
" Mary L (wid Saml) h1115 Bellevue  
" Mary M emp Sears r Julian NC  
" Mary W Mrs claims clk Collr Int Rev h915 Bellevue  
" Minnie S Mrs opr SBT&T h524 Arlington  
" Rosa (c) lab Swift & Co r228 S Gilmer  
" Roy S (Nellie B; Sunset Hills Restr) h1107 Bellevue  
" W Clarence (Opal S) fxr Blue Bell r2205 Asheboro  
" Wm L (Joan T) acct Lindsay Squires & Ever-ett h604 Westover ter  
Hemric Anna C Mrs spnr Cone Mills h22 Watkin (P)  
" N Glenn (Anna C) constn formn h22 Watkin (P)  
" Wm P (Beatrice J) swpr Cone Mills r406 S Eugene  
Hemrick Beatrice Mrs mach opr Gboro Mfg r 406 S Eugene  
" Paul (Beatrice) prntr r406 S Eugene  
Hemrie Anna C Mrs spnr Cone Mills r Pomona NC  
Henderson Anne (c) r216 N Gilmer  
" Arth T (Grace G) wire chf Sou Ry h315 McIver  
" Audrey bill clk South Atlantic Lbr h416 N Edgeworth  
" Betty S Mrs credit mgr Natl Jwlr's h1216 Gray-land  
" Blanche A Mrs clk Home Fed Savings & Loan Assn h509 Simpson  
" Bynum (Mary C) carp 3302 Bonlee av (B) h do



# H. L. COBLE

## CONSTRUCTION CO.

1705 BATTLE GROUND AVE.

TEL. 2-4589



A. K. MOORE

ALAN TURNER

**MOORE & TURNER****REALTORS — SALES — LEASES — MORTGAGE LOANS  
APPRAISALS — DEVELOPERS — PROPERTY MANAGEMENT**

115 STAFFCRD PLACE

TELS. 2-4157, 2-4158 and 5478

**HENDERSON**

- " Carrie (c; wid Will) maid h1217 Orchard  
 " Cath (c) maid r955 E Washn  
 " Chas H (Jessie L) supt of alarms Gboro Flre  
 Dept h409 W Fisher av  
 " Charlie r3304 Bonlee av (B)  
 " Christine M nurse' 1511 Allendale rd h do  
 " D T tech CAA  
 " Earl M (Pearl W) clk Sou Ry h409 S Chap-  
 man  
 " Ellen sec Geo W Kane r305 E Hendrix  
 " F G (Hilda M) undwrtr Pilot Life Ins h1501  
 Garland dr  
 " Florence (c) maid h1202 Gorrell  
 " Grace G Mrs audit clk Jeff Life h315 McIver  
 " H Mildred tech Am Optical r416 N Edgeworth  
 " Helen B Mrs of sec Henderson & Henderson  
 h1700 N Elm apt C3  
 Henderson & Henderson (T Glenn and Worth  
 D Henderson), Attorneys-at-Law 621-24  
 Southeastern Bldg 102 N Elm, Tel 8831  
 " Henry A (Mary S) pres Henderson-Martin Inc  
 h615 Summit av  
 " J Edwin (Louise S) jwlr Schiffman Jwiry r  
 Yow rd  
 " J Vann (c; Hazel) meeh Marsh's Five Way  
 Garage h754 Oakland av  
 " J Van (Blanche A) teller Security Natl Bank  
 h509 Simpson  
 " James (c; Emma B) lab Pomona T C Co h116  
 Huffman  
 " James H (Ruth B) engr Schiffman Jwiry h692  
 Chestnut  
 " James Robt (Carmalee B) cable spllcer SBT&T  
 h1009 Rankin av (B)  
 " Janie (wid John U) h1222 Summit av  
 " John B (Ruth G) clk Justice Drug h405 W Sy-  
 camore apt 5  
 " John H (c; Hannah J) grndr Dependable Mach  
 h800 Maid  
 " John H jr (c) porter Grant's r800 Macon  
 " Kenneth sht mtl wkr Modern Mtl Products r  
 RD 8  
 " Kermit S supvr Cone Mills r1222 Summit av  
 " Lizzie r1537 McCormick  
 " Mallie Mrs (c) maid r915 Reid

**HENDERSON-MARTIN INC**

H A HENDERSON, Pres  
 G C MARTIN, V-Pres  
 T C HOYLE JR, Sec-Treas  
**CONTRACTORS, PAINTING  
 WALL PAPERING**  
 1220 Battle Ground av  
 Telephone 2-2183  
 (See page 60 Buyers' Guide)

- " Mary C Mrs tex wkr Cone Mills h3302 Bon-  
 lee av (B)  
 " Maude W (wid Flynn) r215 Elmwood  
 " Melvin (c) USA r754 Oakland av  
 " Pearl W Mrs ctr Jones Fur Serv h409 S Chap-  
 man  
 " Rick atndt Montgomery's Shell Serv r Alamance  
 rd  
 " Ruth G Mrs wndr Mock Judson V Co h405 W  
 Sycamore apt 5  
 " Saml R (Francis H) acct Thos L Matlock h  
 835 Circle dr  
 " T Glenn (Hazel B; Henderson & Henderson)  
 h1040 Hill av  
 " Thos L (Mildred M) mfrs agt 1401 Mimosa dr  
 h do  
 " Tommie (Sarah) mtcemn Carter Fabrics h312  
 Bingham  
 " Virgil E agt Met Life Ins r2718 Stratford dr  
 " Walsler D carrier PO h712 Northridge  
 " Wilbur H (c; Alice) driver McRae Taxi h1908  
 Lutheran  
 " Wm O (Betty S) pntr 1216 Grayland h do  
 " Wm T (c; Virginia L) porter Ry Exp h112½  
 Macon  
 " Worth D (Helen B; Henderson & Henderson)  
 h1700 N Elm apt C3  
 " Zona F verification clk Collr Int Rev h712  
 Northridge  
 Hendley see also Henley  
 " Floyd F (Lois H) managing editor Gboro Rec-  
 ord h206 Waverly way



Phone  
 2-1125

- Hendren Helen bkpr Rollins Sup r636 N Elm  
 " John (Thelma J) waiter SBT&T Cafeteria r203  
 S Eugene  
 " Thelma J Mrs emp Mock Judson V Co r203 S  
 Eugene  
 " Walter L (Rachel W) sls mgr Lowman Mtr  
 r2601 Pinecroft rd  
 Hendrick Hazel P Mrs seamer Mock Judson V  
 Co r509 W Washn  
 Hendricks Annie N (wid Wm A) h2033 Walker av  
 " Bertha T Mrs tex wkr Cone Mills r Pomona NC  
 " Bessie smstrs Blue Bell r1027 S Aycock  
 " Billy J qlr Cone Mills r202 E Wendover av  
 " Chas store & soda shop mgr Glfd Col r do  
 " Eddith S h1506 Madison av  
 " Eliz F clk Blue Bell r510 Woodlawn av  
 " Geo M (Vesta B) kntr Mock Judson V Co h  
 1714 Spring Garden  
 " H C slsmn Dairy Specialty r412 Whitaker  
 " Jas pkr Sears r RD 5  
 " Lura tchr PS r1504 Madison av  
 " Paul M (Eliz C) sis rep Goodrich h510 Wood-  
 lawn av  
 " Paul M jr studt r510 Woodlawn av  
 " Vesta B Mrs mender Troxler Hosiery h1714  
 Spring Garden  
 " Zeb A (Estelle K) h202 E Wendover av  
 Hendrix Aaron (c; Virginia) lab City Dept Pub  
 Wks h1902 Perkins  
 " Anne nurse County Health Dept r RD 7  
 " Arth E assoc Penn Mut Life Ins r336 Olive  
 " Bertie Mrs emp Cone Mills h3600 Spring  
 Garden  
 " Betty A studt r912 Rankin av (B)  
 " Buck (Ann P) formn Armour Fertilizer Wks  
 r RD 7  
 " Calvin W insp Sears r610 Simpson  
 " Chas J stockmn Western Auto Sup r507 Pine  
 (B)  
 " Chas R (Pearl L) h507 Pine (B)  
 " Doris R sten SBT&T r219 S Tremont dr  
 " Ed (Louise H) carp r3603 Busick av (B)  
 " Elmer W Mrs r614 S Holden rd  
 " Gladys clk Western Auto Sup h829 Circle  
 dr  
 " Gladys Mrs insp Mock Judson V Co h4314  
 Harvard av  
 " Grace V Mrs clk Gboro Weaving h219 S Tremont  
 dr  
 " Henry emp Sou Waterproofing  
 " Jack (Mary A G) tel opr Duke Pwr h1517  
 Matthews  
 " Jas R (Grace V) genl formn PO h219 S Tre-  
 mont dr  
 " Jane r403 S Spring apt 5  
 " Jo Ann studt r219 S Tremont dr  
 " Kelly (Bertie) emp Highland Mill h3600 Spring  
 Garden  
 " Kelly jr (Gladys) emp Cone Mills r3600 Spring  
 Garden  
 " Lora C (Maude W) kntr Mock Judson V Co  
 h1606 Marion  
 " Louise H Mrs spnr Cone Mills r3603 Busick  
 av (B)

**CHARLES D. ROBERTS CO.**

MANUFACTURERS

**HARDWOOD DIMENSION STOCK**  
 Dogwood—Persimmon—Hickory—Ash  
 SHUTTLE BLOCKS—PICKER STICKS  
 FINISHED STRIKING TOOL HANDLES

700 W. Lee P. O. Box 3033 Tel 3-1978-9

**Schiffman's**

LEADING  
 JEWELERS  
 SINCE 1893

Diamonds  
 Jewelry  
 Silverware  
 China  
 Glassware

ART  
 and  
 GIFT  
 DEPT.

225  
 S. ELM

2-5146



Office Furniture

**JOS. J. STONE & CO.**

Division of  
 ROBINSON TAG &  
 LABEL CO OF N Y



File Cabinets

SAFES—CHESTS  
 VAULT DOORS



Bookkeeping Systems

225 S. Davie  
 Phone 2-0123



Printing

**DeSoto****BECK MOTOR CO.**

SALES and SERVICE

315 N. GREENE ST.  
 PHONE 3-5588

USED CAR DEPT.  
 331 North Elm Street



**DEVOE  
PAINTS**

**KEARNS  
PAINT  
Co., Inc.**

**Sporting  
Goods**

**Artists'  
Materials**

**Wallpaper**

**112  
N. GREENE**

**TEL.  
2-4171**



**SEEDS**

**SCOTT  
SEED  
CO.**

**Seedmen  
Since  
1903**

**"PURITY  
BRAND  
SEED"**

**Wholesale  
and Retail**

**235  
N. Greene St.**

**PHONE  
3-2554**

**Meyer's**

**Martin**

**FURNITURE & CARPET CO.**

**Featuring Eighteenth Century English and  
Colonial Reproductions—A Complete Interior  
Decorating Service  
916 Fairground Ave. Phones 4-5479 and 4-5480**

**HENDRIX**

- " Margt H Mrs tchr Jesse Wharton Sch r912 Rankin av (B)  
" Nellie J clk Bur Mills r403 S Spring  
" Norman R (Irelene K) formn Bonitz Insulation h1213 Grayland  
" Paul L slsmn Cheek & Co r763 Percy  
" Seth W (Lucille M) carp h213 S Tremont dr  
" Thos J Rev (Edith H) pastor Kernersville Friends and mach opr Cone Mills h912 Rankin av (B)  
" Thos T (Gladys) clk Shell Oil h4314 Harvard  
" W Houston (Inez P) with Revolution Theatre h820 Country Club dr  
" Walter (Mae) constn wkr Powers Regulator h 803 Chapman  
" & White Service Station (Wm P Hendrix Jos M White) 1007 Spring Garden  
" Wm E (Mary) asst supt County Prison Farm h4100 Raleigh rd (B)  
" Wm P (Sadie; Auto Rental; Hendrix & White Serv Sta) h805 S Lindell rd  
Henise David P (Hazel W) asst purch agt Western Elec Burlington NC h706 N Eugene apt A2  
Henkel Henry P (Joan M) lm chn Gboro Weaving r RD 1  
" Paul J (Sue A) yd mn Brooks Lbr h1503 Glenwood av  
" Sue A Mrs fnshr Southland Hosiery Mills h1503 Glenwood av  
Henley see also Hendley  
" A Ralph (S Kathryn) emp Bur Mills h2331 Spring Garden  
" Alton R (Gladys P) city fire fighter r1621 Spring Garden  
" Chas H h3702 High Point rd  
" Edna slswn Walgreen's r669 Percy  
" Eug (Treva) r405 Coapman (P)  
" Eug C mech Gboro Mtl Avning r Pomona NC  
" Eug P (Shirley O) trav slsmn h1305a Whilden pl  
" Faye V ofc sec Am Wheelabrator & Equip r 702 High Point rd  
" Hilliard H (Geneva P) driver S & W Mtr Lines  
" J Paul mach opr Fisher-Harrison Printing r 414 Rocky Knoll rd  
" Jane smstrs Blue Bell r1616 Elwood av  
" Lewis H (Mae C) emp Cone Mills r818 Walker  
" Louis H (Lillie) counteramn Johannesen Elec r2566 Yanceyville rd  
" Martha F (wid Art L) r209 Elmwood dr  
" Mary (wid Grover) r1015 Huffman  
" Mary E r124 Asheboro apt 3  
" Myrtle Mrs smstrs Blue Bell r RD 1  
" Nettie Mrs home mkr County Welfare Dept r Guilford College NC  
" Roy L (Ruth T) stock mgr Elec Sup & Equip h2006 Pine Bluff  
" S Kathryn Mrs sten M G Newell Co h2331 Spring Garden  
" Treva E Mrs erlr Gboro Weaving r Pomona NC  
" Wm B (Edna L) slsmn Friendly Broom Wks h Friendly rd (Gld Col)  
Hennager Frances M Mrs r304 Willard  
Hennen Pauline R Mrs asst personnel dir Meyer's 1559 Walker av  
Hennessee Val B (Naomi B) asst sls mgr Justice Drug h304 S Aycock  
" Wm T (Gertrude W) mech North State Chevrolet h617 Arlington  
Hennis C C emp Guilford Industries for the Blind r RD 1  
" Coy H (Elliz P) trucker Cone Mills r Pomona NC

**DEPARTMENT STORE  
GREENSBORO, N. C.**

**TEL. 4-2411**

**HENNIS**

- " Freight Lines Inc Thornton Long terminal mgr E Market cor Huffines rd  
" G E Mrs smstrs Blue Bell r Stokesdale NC  
" Gail instr WCUNC r1107 W Market  
" Mabel I clk Nabisco r RD 3  
" Wm S asmlr Wysong & Miles Fdry r RD 3  
Henrich Eva (wid Carl) r1104 Willowbrook dr  
Henricksen Oscar T (Frances B) mgr Armour & Co h2334 Albright dr  
Henry Al (Gladys P) city fire fighter r1621 Spring Garden  
" Anderson E driver G P Food Distrs r Asheboro NC  
" Bennett A (Viola A) loco eng Sou Ry h502 N Edgeworth  
" Carrie L Mrs (c) maid Ellis-Stone r522 High  
" Edw E (Florence M) emp Mock Judson V Co h105 N Church (P)  
" Etta S Mrs spnr Cone Mills r RD 5  
" Florrie Mrs wrapper Ellis-Stone h658 Chestnut  
" Geo (c) lab Pomona T C Co r Pomona NC  
" Harold L (Alice E) acctg mach mgr Natl Cash Reg h103 Forestdale dr  
" Jas (c; Lizzie L) waste blr Cone Mills h 1114 S Cedar  
" Jane nurse Wesley Long Hosp r117 Church apt 10  
" John (c; Carrie L) jan Sou Ry h522 High  
" Leroy (c) studt r522 High  
" Mae S Mrs (c) tchr Lincoln St Jr Hi Sch r1500 Benbow rd  
" Mamie (c) r1213 Sloan  
" Margt (c) maid Lanier Hotel r507 Boyd  
" Romey G (Kath) transmission mn AT&T h902 Magnolia  
" Roosevelt (c) farmer r522 High  
" Ruth slswn Robinson Dept Store r902 Magnolia  
" Tal A (Florrie) agt Life & Casualty Ins of Tenn r658 Chestnut  
" Thos B (Norma) slsmn Crane Co r Winston-Salem NC  
**HENRY THOS W (Gayle), V-Pres Modern Home Builders Supply Co Inc, h1209 Gatewood av, Tel 4-4634**  
" W Rees bkpr Sou Optical r204 Hendley  
Henshaw see also Hinshaw  
" Mac (Ella C) carp r346 Ashe  
" Ruby nurse Dr Rigdon O Dees r1109 Northwood  
Hensley Gay W (Ruth H; Hensley's Ivory Store; Hensley's Self Serv No 2) h805 Twyckenham dr  
" Jack I slsmn Sears r117 E Hendrix  
Hensley's Ivory Store (Gay W Hensley) gros 61 Walker av  
" Self Service No 2 (Gay W Hensley) gros 4405½ Oakland av  
Henson see also Hinson  
" Alf M r123 Bishop  
" Bessie Mrs slswn Star Credit Clo r4312 Raleigh rd  
" Clarence C (Jewelle Y) formn Cone Mills h 1507 16th  
" Everette T (Hilda R) tex wkr Cone Mills h 2304 Maple  
" Hilda Mrs tex wkr Cone Mills h2304 Maple  
" Jas L (H Ann) dentist 102 N Elm R904 h 1508 Edgedale rd  
" Jos B jr phys 153 Bishop R201 r2605 Pinecroft rd  
" Lola (wid Colen D) nurse 1323 Gatewood av h do  
" Nancy Mrs r804 Oak  
" Paul H (Violet K) parts mgr Adamson Cadillac Olds r RD 4  
" Perry C (Evelyn S) assoc Welch Jordan h510 N Tremont dr  
" Thos A (Martha H; Keith & Henson) h1105 Country Club dr  
Henthorne Dorothy B Mrs cash O'Henry Hotel h 107 N Spring apt 3  
Heon Jos E (Mavis) iron wkr JD Wilkins Co h714 Dick  
Hepler Ada M (wid Albert F) r802 Gilmore  
" Artie M (wid Ernest C) with Hepler Gro h 700 Cypress  
" Bernard R (Lois M) supvr Piedmont Canteen Serv h1710 Roseland  
" Clarinda R (wid A J) r2023 Walker av

**BESSEMER IMPROVEMENT CO.**

**1100 E. Bessemer Ave.**

**BUSINESS AND INDUSTRIAL LOCATIONS**

**Phone 3-0560**

**TRADE AT**

**SUMMIT SHOPPING CENTER**

for Economical Transportation



# TRADERS CHEVROLET CO., INC.

SALES AND SERVICE

Genuine Chevrolet Parts and Accessories

215-217 E. Market St.

Tels. 2-2146—2-2147

## HEPLER

- David A asmlbr Wysong & Miles Fdry r409 E Devonshire  
 Dennis A (Marie) clk Collr Int Rev r2501 Spruce  
 Elois M Mrs bobn flr Cone Mills h1710 Rose-land  
 Ethel emp Guilford Industries for the Blind r410 Gullford  
 Faith B Mrs tex wkr Gboro Overall h710 Silver av  
 Grocery Co (Wm L Hepler jr) 315 S Greene  
 Jacob D (Ethel M) emp Guilford Industries for the Blind r410 Gullford av  
 Jas S (Betty P) eng Western Elec Burlington NC h1232 W Wendover av  
 Lois M Mrs tex wkr Cone Mills h1710 Rose-land  
 Nannie N Mrs wndr Cone Mills r1416 Walnut  
 Omie R Mrs spnr Cone Mills h1701 Ball  
 Paul A (Beatrice H) asst overseer Cone Mills h2409 Spruce  
 Raymond M drftsmn Edw Loewenstein r700 Cypress  
 Robt W (Omie R) servmn Meyer's h1701 Ball  
 Wm L jr (Faith B; Hepler Gro) h710 Silver  
 Heptinstall Beth B Mrs ofc sec Strand Skees & Jones h1107 Magnolia  
 Geo A (Beth B) bkpr Mtr Sup h1107 Magnolia  
 Jennie F (wid Jesse) r1313 Fairmont  
 Jesse L (Mildred A) mgr Swift & Co h1313 Fairmont  
 Mildred A Mrs tchr PS h1313 Fairmont  
 Herald Roger (Bessie) emp Sou Waterproofing h3703 Cameron (B)  
 Herbert Chas E (Mary L) prin Chas B Aycock Sch h306 N Spring  
 Inez payroll clk Gboro Overall r1121 Lexington  
 Jas L (Inez) studd r1121 Lexington  
 Mary L Mrs clk Gboro Pub Library h306 N Spring  
 Proffitt Mrs nurse h314 Ashland dr apt D  
 Serval (Lucille) sls mgr Sboro Prntg h336 Bellemeade apt 204  
 Herbin Alphonso (c; Leona C) plstr h803 Gibson  
 Amos (c; Mary) janitor Jefferson Std Bldg carp 1101 Ivy h do  
 Annie B tchr A&TCOL r RD 3  
 Bennett R (Barbara O) USA r611 Park av  
 Dorothy J Mrs (c) cook Griffin Baking r2207 Patterson  
 Felix M (Louise F) mech Whitin Mach Wks h611 Park av  
 Frank (c) shoe shiner Pender's Barber Shop r1203 E Washn  
 G Raymond USCG r611 Park av  
 Gratton K (Ethel) kntr Mock Judson V Co h 1001 Lexington av  
 H M hlpr Sou Ry  
 Hattie F Mrs insp Cone Mills r RD 2  
 Herman (c) lab Carolina By-Products r1527 Ashe  
 Howard (c) lab South Atlantic Bonded Whse r Sedalia NC  
 Huston (c) lab Wysong & Miles Fdry r RD 3  
 Jack (c) baker Clegg's Bakery r RD 1  
 Jas (c; Doris G) emp Kraft Foods h717½ E Market  
 Jean E ofc sec Retail Credit r522 Tate  
 Jeanette clk Floyd H Craft r1001 Lexington av  
 Jessie (c) maid h1203 E Washn  
 John (c) emp A&TCOL r810 E Bragg  
 John (c) hlpr Pilot Life Ins r RD 3  
 John lab A&TCOL r McLeansville NC  
 Jos N (c) lab Wysong & Miles Fdry r RD 8  
 Lucy (c; Lindsay St Barber Shop) h rear 617 Lindsay  
 Herbin Leonidas (Georgia P), Lawyer 200 Stafford Arcade 111-113 Stafford pl, Tel 7447, h604 Park av, Tel 2-1435  
 Leonidas jr studd r604 Park av  
 Marion M sec Dr Ralph C Lake r611 Park av  
 Mary A (wid Luther W) h522 Tate  
 Nellie T (c; wid Frank) h413 Bennett  
 Norman F clk Am Mut Liability Ins r1001 Lexington av  
 Richd W studd r522 Tate  
 Roy F (c) jan Weaver Realty r RD 3

## Greensboro Marble & Tile Co.

Tile—Marble—Soft Floors

CONTRACTORS

1711 Spring Garden

Tel. 2-2309

## HERBIN

- Sidney W (c; Helen) driver Coble Bros h504 Haywood  
 Victor (c) driver Foster-Caviness r RD 3  
 Wm H (Hattie F) tex wkr Cone Mills r RD 2  
 Wm M (c; Isabelle) swpr Cone Mills h317 Winston  
 Zula M (c; wid Carl) maid h2005 E Market  
 Hercules Machine Works (Robt R Dickenson) 929 Church  
 Herford Wm L (Helen B) mgr Oettinger Lbr h 211 W Bessemer av  
 Heritage Cohene M bkpr Woodard Prosthetic r 340 Church  
 Julius D (Vallie E) with Heritage Mtrs h 607 Julian  
 Thos P (Dorothea) drftsmn McMinn & Nor-fleet h3702 Manor dr apt D  
 Vallie E Mrs audit clk Jeff Life h607 Julian  
 Herman Adrian C (Ellz M) clk PTS h1061 Sul-ivan  
 Alex (Peggy C) trav slsmn h817 W Bessemer  
 Carl F Wvr pastor St Andrew's Episc Ch h 200 Waverly way  
 Kenneth S (Sadie M) line formn SBT&T r Oakboro NC  
 Herman's Self Service (Herman W Calhoun) gros 3742 Spring Garden  
 Herndon Annie M (wid Claude N) h1407 Madison  
 Buck L (Edith S) dept mgr Traders Chevrolet h1812 Colonial av  
 Clarence B (Gladys L) clk Crane Co h2618 Beechwood  
 Geo W (Lillian W) mgr Silver's h420 W Washn apt 4  
 Horace K (Sue O) trav slsmn h301 McIver apt 1  
 Jackson L (Audrie S) electn Monarch Elev & Mach h528 Douglas  
 Jas W framemn SBT&T r336 Gorrell  
 Suvanne h1202 Bellevue  
 W Preston jr (Dorothy C) rep A H Seveney Co h318 Ashland dr apt A  
 Wm L (Dorothy F) atndt W Hubert McCuiston h336 Gorrell  
 Herbin Alvin M (Ruth T) lm fxr Cone Mills h 1540 Andover  
 Emma P Mrs spnr Cone Mills h1302 17th  
 Flossie P Mrs wvr Cone Mills r Ramseur NC  
 Jas E acct John I Jessup jr r708 Simpson  
 John F wvr Cone Mills r1302 17th  
 Martha P US Int Rev Agt h1700 N Elm apt L4  
 Ruth T Mrs insp Cone Mills h1540 Andover  
 Wm T (Flossie P) lm fxr Cone Mills r Ram-seur NC  
 Wm W (Emma P) oiler Cone Mills h1302 17th  
 Herring Alex (c; Lillie M) ydmn h1624 Nelson  
 Bernesteon (c) maid O'Henry Hotel r RD 6  
 Betty E ofc sec U S Int Rev r618½ Scott av  
 Chaney (c) jan Duke Pwr r RD 6  
 Clarence T (Nell) carp 920 Walker av h do  
 Elijah H (c; Lizzie G) barber Earl C Yan-ey h910 Cottage Grove av (B)  
 Elbert T (Kath) film opr Victory Theatre r810 Warren  
 Emily (c) fnshr Lane's Lndry r3132 Joe Lewis  
 Eva (c) nurse 108 Laurel h do  
 Frances ofc sec George Home Improvement r 205 Tremont dr  
 Hanson (c; Sallie B) wtchmn A&TCOL h809 Macon  
 Henry r4100 Raleigh rd (B)  
 Jas A (Katie M) plant wkr Carolina Quality Block r438 Walker av  
 Jas G (c; Emily F) cln Cone Mills r3132 Joe Lewis

# H & H Clothing Co.

CASH OR CREDIT

OPEN A CHARGE ACCOUNT

Ladies' and Gents' Ready-to-Wear Clothing

131 S. Davie St.

PHONE 2-2564

## Sutton's FLORISTS INC.



Flowers and Plants for All Occasions



W. Market se. cor. Greene

TEL. 2-4127

## MENDENHALL LUMBER CO., INC.

Mendenhall's Good Lumber Since 1884

PHONES 2-0417 and 3-6643

ASHE AND LEWIS STS.

Lumber Building Supplies, Millwork, Hardware, Lucas Paints

Seburn's

Imported Gifts  
Flower Containers

Silverware

China  
and  
Crystal

Jewelry

116 N. Elm

Seburn's

SILLS  
IS THE WORD FOR  
SHOES  
in GreensboroSILLS  
IS THE WORD FOR  
SHOES  
in GreensboroSILLS  
IS THE WORD FOR  
SHOES  
in Greensboro**J. ELWOOD MITCHELL CO.**

INSURANCE — BONDING

925 Jefferson Standard Building

Phone 7186

Communal Mausoleum in  
**GUILFORD MEMORIAL PARK**  
Beautiful and Complete Interment Service  
**PERPETUAL CARE**  
Highway No. 29-70 PHONES  
Half Way Between High Point: 7250  
Greensboro and Greensboro: L. D.  
High Point High Point M-7250

**HERRING**

" Jos D (c; Dorothy M) lab Duke Pwr h1501 Julian  
" Marion K (Gertrude W) stockmn Western Auto Sup r330 E Bragg  
" Mildred (c) tchr Immanuel Lutheran College r809 Macon  
" Mildred C librn Senior Hi Sch h618½ Scott av  
" Robt J (c) studt r108 Laurel  
" Walter jr clk Davidson Auto Sup r330 E Bragg  
" Wm drftsmn State Hwy Dept r402 W Washn  
Herrington Josephine (c) nurse 1026 E Market h do  
" Mildred bkpr Sou Mapping & Engineering r 1007 N Elm  
Herron Marvin G (Mary L) prntr Gboro News r 537 Overlook

Hershberg Martin mgr City Sewing Center  
Hertan Marvin slsmn George Home Improvement r1203 N Elam av

**HERTZ-DRIV-UR-SELF SYSTEM INC, J Howard Clark Mgr, Car Rentals 121 S Davie, Tel 4-7101 (See page 25 Buyers' Guide)**

Heslep John dockmn Carolina Mtr Exp Lines r310 Murray

" Rachel S Mrs ofc sec Brooks McLendon Brim & Holderness h828 N Elm apt A6  
Hess Arie T Mrs slswn Vanstory Clo r604 W Smith

" Evelyn N slswn Sears r McLeansville N C  
" John N (Arie T) stockmn Container Corp of America r604 W Smith

" Richd G (Aileen R) dofr Cone Mills r2511 Vine  
" Walter K (Lillian E) bkpr Carolina Feed h524 Bellemeade

Hester Addie (c) aide Central Carolina Convalescent Hosp r336 W Bragg

" Alvester (c; Millicent) lab r2121 Byrd  
" Anna S sten Jackson Beauty Sup h124 McIver  
" Arrie M h719 5th av

" Aris E Mrs taylor SBT&T r Talliaferro rd  
" Booker (c) lab r610 Law

" Calvin (c; Cath) lab h315 Winston  
" Calvin E delmn Mtr Bearings & Parts r1204 17th

" Cyrus rodmn Richd H Moore  
" Doris S Mrs clk County Welfare Dept r601 Penn av (B)

" Eliz (c) nurse aide Central of Carolina Convalescent Hosp r336 W Bragg

" Elvester (c; Millicent Y) trucker Cone Mills r319 Winston

" Floyd (c) driver Fleming-Shaw Tansfer h108 Percy

" Fredk (c; Doris) hlpr N C Distributing r1927 Albany

" Fredk B (Martha C) asst overseer Cone Mills h1204 17th

" Henrietta B Mrs (Tiny Tott Nursery Sch) h711 Holt av (B)

" Henry M (Ruth W) trucker Cone Mills r Colfax NC

" Herman B (Nora) rte supvr Jones Bros Bakery h812 Dillard

**Talley Electric Co.**

ELECTRIC CONTRACTING

1109 BATTLE GROUND AVE.

TEL. 4-1531

**Office Supply Co.**Typewriters—Adding Machines—Calculators  
SALES, SERVICE AND RENTALS

218 W. Market

(Opposite Court House)

Phone 5353

**HESTER**

" Irene reference librn Gboro Pub Library r220 N Cedar

" J Roger (Doris S) aud State Rev Dept h601 Penn av (B)

" Jeanette M studt r4401 Oakland av  
" Junnie T (Henrietta B) slsmn Jones Bros Bakery h711 Holt av (B)

" Kathelcen S (c) maid Belk's r315 Winston  
" Margt S Mrs fcty wkr El-Moro Cigar h430 W Lee

" Marion E (Zypha P) tex wkr Mock Judson V Co h4401 Oakland av

" Martin L vehicelmn Ry Exp r RD 2  
" Mary A (wid Ethan E) h220 N Cedar

" Mary F ofc sec Fashion Flo r220 N Cedar  
" Mary R clk Sears r Kernersville NC

" Mary R (wid John R) clk-typ Collr Int Rev h 1324 W Wendover

" Maude clk County Welfare Dept h110 Cypress  
" Melvin B driver Brady's Dry Clns r4120 Raleigh rd

" Minnie S (wid Cyrus B) h1633 Spring Garden  
" Oka T (Fay H) dir City Park & Recreation Dept h1704 Liberty dr

" Otis W (Lorena) farm supvr County Prison Farm h4100 Raleigh rd (B)

" Robt F int dec Ellis-Stone r612 Woodland dr  
" Saml L (Florida C) fxr Cone Mills r2700 Yanceyville rd

" W Frank (Margt S) USA h430 W Lee  
" W H mech Gboro Farm Equip r Stokesdale N C

**HESTER WM F (Jeanne C), County Supervisor and Collector of Taxes, h1448 Whilden pl, Tel 2-2179**

" Wm H sandwich mkr Made-Rite Sandwich r1204 17th

" Zypha emp Canada Dry r4401 Oakland  
Hethcox Hugh T lino opr Gboro News r Greensboro Hotel

Hethcox Lawrence C (Lona B) lm fxr Carter Fabrics r Jamestown NC

Hettler John P sls mgr h1205 Jewett pl  
Heuer Anne (wid Walter G) r2711 Camden rd

Heughan Herbert M tchr A&TCol r200 Raleigh  
Hewer Peggy W slswn Luzer Cosmetic r1610 Randolph av

Hewitt Allen J (Ruth) mgr Lloyd B Gallimore h 3502 Madison av

" Carrie C Mrs h1506 Asheboro  
" Jas L (c; Luezzine C) lab Pomona T C Co h39 Railroad (P)

" Lee (c) lab Pomona T C Co r Pamona NC  
" Leroy (c) lab Pomona T C Co r39 Railroad (P)

Heyward Halcott G jr (Eliz C) mgr Genl Adj Bur Inc h206 S Chapman

Hiatt see also Hyatt

" Berdine A bmo Jeff Life r312 N Davie  
" Billy G hlpr Newman Mach r907 Silver av

" Eula M shuttle filler Gboro Weaving r2911 Spring Garden

" Harold D kntr Mock Judson V Co h2615 High Point rd

" Hazel V audit clk Jeff Life r312 N Davie  
" Irene F clk Sou Life Ins h362 W Lee

" J Willis (Vina W) carp H A Hodgkin h1806 Oak

" John T (Mabel S) kntr Mock Judson V Co h 2407 Springwood dr

" Mable L Mrs chkr Columbia Lndry h907 Silver av apt 2

" Rufus G (Mabel L) ship clk Newman Mach h 907 Silver av apt 2

" Ruth W Mrs clk Jeff Life r Guilford NC  
" Sammy G (Phyllis B) formn Bur Mills h707 Cliffside ter

" Walter A (Mattie D) wchm City Garage r 2615 High Point rd

" Walter A jr clk Security Natl Bank r2615 High Point rd

Hickerson Jas G r127 E Smith  
" Margt G Mrs r620 N Elm

" Robt L (Marie W) eng SH&PWC h2107 Wright  
Hickey Peter J appraiser N Y Life h629 University dr

Hickman Chas (c) lab Swift & Co r126 N Obermeyer

# SASLOW'S, Inc.

DIAMONDS—WATCHES—SILVERWARE

214 S. ELM

DIAL 2-1307

YOUR LEADING JEWELER FOR OVER 25 YEARS  
"GREENSBORO'S LEADING CREDIT JEWELERS"

## HICKMAN

- " Chas W (c; Albertine C) city police h126 N Obermeyer  
" Della F smstrs Blue Bell h517 Julian  
" Emanuel (c) baker Clegg's Bakery h618 Nantucket  
" Fileman S (Nell L) USA h1903 Taylor  
" Harvey (Nola H) driver Tucker-Jones Furn h 510 S Eugene  
" John (c; Paralee G) lab Am Agrl Chem h1201 Gray  
" Jos (c; Beulah M) lab-h325 W Whittington  
" Nola H Mrs smstrs Blue Bell h510 S Eugene  
" Rome O (c) farmer h Pomona rd  
" Hickory Throwing Co (Jos O Foil) throwsters 303 S Elm R811  
" Hicks Albert L (Frances P) cloth dofr Gboro Weaving h1009 Huffines rd (B)  
" Alice tex wkr Cone Mills r1500 19th  
" Apoleon (c) r1206 Ashe  
" Barbara B Mrs btry flr Cone Mills r RD 5  
" Betty L audit clk Jeff Life r Kernersville NC  
" Cath clk Moore's 5c-\$1.00 Store r2208 Jenkins  
" Clarence A lm fxr Carter Fabrics r415 S Edgeworth  
" Cleo F eng aide SH&PWC r1500 19th  
" Connie (c) driver Berry Coal r607½ Nantucket  
" Danl (c) lab Am Agrl Chem h407 Sussman's  
" Danl jr (c) r407 Sussman's  
" Dorothea E pkr Sears r207 Ashe  
" Dwight C USA r1533 Tucker  
" Edna L Mrs spnr Cone Mills r210 Bond  
" Effie B Mrs (c) soft drinks 1206 Ashe h do  
" Eliz (c) fnshr Lane's Lndry  
" Eug (Nellie K) supvr Bur Mills h1307 Tucker  
" Evelyn D tex wkr Cone Mills r1307 Tucker  
" F Bruce (June P) eng Newman Mach h4316 Harvard av  
" Fannie (c) maid r2117 Everitte  
" Frances B Mrs tchr Senlor Hi Sch h600 Asheboro  
" Frances P Mrs copper Gboro Weaving h1009 Huffine's rd  
" Fred with Jones Snipes Lbr r Meadowview rd  
" Geo H (Kathleen) with Queen Pie h1109 N Benbow rd  
" Geo M (Lillie H) wtchmn Cone Mills h1500 19th  
" Gwynn S (Gladys) slsmn Std Theatre Sup r 2400 Spring Garden  
" Harmon L wtchmn Am Agrl Chem h1922 Church  
" Harry A (Vera P) pntr and paper hngr h432 Battle Ground av  
" Helen F Mrs emp Cone Fnsgh h1407 McPherson (B)  
" Helen M Mrs mach opr Cone Mills r RD 2  
" Helen P Mrs spare hd Cone Mills r1205 Water  
" Hcnry (c; Effie B) driver Banner-Trulove Co h1206 Ashe  
" Henry (c; Barbara M) flmn Gboro Mfg h516 Thomas  
" Ira W (Elma T) roll wndr Cone Mills h2208 Jenkins  
" Issac L (Lillie P) with Hicks Lbr h827 Worth  
" J B (Marion M) slsmn Sears h1600 E Textile dr  
" J Gray (Marian B) dist mgr Esso h205 Irving pl  
" J Ray asst section head Bur Mills r204 E Whittington  
" Jack supt Dr Pepper Btgr r Durham NC  
" Jas M pntr r432 Battle Ground av  
" Jay V (c; Mattie) driver Good Luck Coal h235 N Gilmer  
" Jethro B (Helen F) tex wkr Cone Mills h1407 McPherson (B)  
" Joe H asst div mgr Sears r Leaksville NC  
" John H emp Southland Wood Products r111 S Forbis  
" June B (Ethel E) fnshr Bur Mills h702 Lowdermilk (B)  
" Junior kntr Mock Judson V Co r204 E Whittington  
" Kathleen Mrs kindergarten tchr h1109 N Benbow rd  
" Lillie H Mrs spnr Cone Mills h1500 19th

## "IF IT'S PAPER"



524 S. Ashe St. Phone 3-5581  
GREENSBORO, N. C.

## HICKS

- " Lindsay R (Frances B) supvr EAL h 600 Asheboro  
" Lois R indexer Sears r827 Worth  
" Lonnie C size mkr Cone Mills h1604 Walnut  
" Lottie G Mrs spnr Cone Mills h612 Stirling  
" Luther B (Lottie G) driver H & L Trans h 612 Stirling  
" Marie B Mrs learner Cone Mills h1903 Mayfair av  
" Maude B Mrs hlpr Cone Mills h1209 16th  
" Nannie N Mrs drwr Cone Mills r Brown Summit NC  
" Napoleon (c) baker Clegg's Bakery r1206 Ashe  
" Nathl C (Margt S) pntr r610 Martin  
" Percy B (Viola D) v-pres Guilford Fdry h2401 Springwood dr  
" R O driver Greyhound r517 W Market  
" Raleigh E jr (Goldie L) guard Armored Mtr Serv h900 Willard (B)  
" Reggle emp Starr & Welker r1533 Tucker  
" Robt C musician r1533 Tucker  
" Robt E clk PTS r RD 7  
" Robt L (c; Lucy) lab h840 Broad av  
" Roy E (Veuna R) del mn Coble Dairy Products h1533 Tucker  
" Roy T (Mary S) mgr Bell Shoe Store h1515 Grove  
" S L (Annie) h900 S Aycock  
" Sallie r207 Ashe  
" Sallie G studt r205 Irving pl  
" Theo Y (Marie B) learner Cone Mills h1903 Mayfair av  
" Thos C (Eliz J) h2320 Pinecroft rd  
" Truman T (Helen P) hlpr Cone Mills r1205 Water  
" Versie L clk Moore's 5c-\$1.00 Store r2208 Jenkins  
" Wm (c; Ruth W) ydmn Berry Coal r739 Pearson  
" Wm M (Barbara B) lm fxr Cone Mills r RD 5  
" Wynola (c) maid h810 Reid  
" Hieb Chas H (Anna) pntr Container Corp of America h1105 Lexington av  
" Clement A (Dovie) stonemn Contalner Corp of America r1105 Lexington av  
" Joy smstrs Blue Bell r1105 Lexington  
" Hiedht Henry hlpr Blue Bird Billiard Parlor r1119 Landon  
" Hiener Jean dental hygienist Dr S Parker Gay r N Elm  
" Hifer Harton (Margt) r920 Walker av  
" Margt emp WCUNC r920 Walker av  
" Higdon Woodrow (Helen G) senior cost acct Bur Mills h302 Ashland dr apt A  
" Higginsbotham John C III constn eng Cone Mills r1614 W Market  
" Higgins Annie L r1917 Woodside dr  
" Beverly Mrs sten Jeff Life r1513 Willomere  
" Chas B field insp Pittsburgh Testing Laby r Guilford College NC  
" Chas D (Annie E) h702 N Eugene  
" Eloise W (wid C H) tchr Senior Hi Sch h1010 Willowbrook dr  
" Fannie C tchr Bessemer Sch r506 Holt  
" Geo agt Am Health Ins r Summerfield NC  
" Geo (c; Levada) dept mgr S & W Cafeteria h 1128 S Cedar  
" Grady W h1114 Overland dr  
" Herman P (Rhoda J) pntr Cone Mills h1602 Walnut  
" Hilda R tchr Gillespie Pk Sch r210 S Edgeworth  
" John S US Int Rev Agt r211 E Hendrix  
" John T (Emily M) assoc Peat Marwick Mitchell & Co h3400 Kirby dr  
" Lillian Mrs (c) h811 E Sycamore  
" Marian E slsmn Meyer's r702 N Eugene

## ARTHUR MURRAY SCHOOL OF DANCING



COME IN FOR GUEST LESSON

110 E. Gaston St.  
Phone 8467

523-525 S. ELM ST.

# SOUTHSIDE HARDWARE CO., INC.

Complete Service in Hardware  
Farmers' and Builders' Supplies Since 1902

PHONE 2-2106

## KIRK'S SINEATH MOTOR CO.

AUTO REPAIRS • WRECKER SERVICE • COMPLETE BODY REBUILDING

420 Battle Ground Ave.

24 Hour Service

Tel. 2-3456

**WELDING****RIERSON BROS.****"We Weld It"**

Electric and Acetylene Welding

Boiler Repairing Portable Equipment

246-248

E. Sycamore

PHONE

2-0692

**HARRY D. KELLETT, Inc.**

Distributors

Dodge and Plymouth Motor Cars  
DODGE—JOB-RATED—TRUCKS

449 W. MARKET

PHONES 2-1122 and 5695

**W. H. WEAVER  
Construction Co., Inc.**

GENERAL CONTRACTORS

Specializing in Home Building

214 W. GASTON ST.

TEL. 6905

**HIGGINS**

" Myrtle J Mrs crlr Cone Mills h1917 Woodside dr  
 " Myrtle T (wid Max) slswn Meyer's h324 Tate  
 " Odell (Myrtle J) asst overseer Cone Mills h 1917 Woodside dr  
 " Oscar (c; Quincy) driver W I Anderson & Co r811 E Sycamore  
 " Ray E (Bonnie C) sls rep Tenn Coal Iron & Ry h621 University dr  
 " Rhoda J Mrs tex wkr Cone Mills h1602 Walnut  
 " Robt D jr (Maxine M) adj Natl Surety h1304b Whilden pl  
 " Sidney S (Beverly) carp h1513 Willomere  
**HIGGINS V B COMPANY, Victor B Higgins Prop, Engineering Contractors 114 Jefferson Standard Bldg 101 N Elm, Tel 7119**  
 " Victor B (Patti Jo; V B Higgins Co) h900 County Club dr  
 " Walter (c; Frankie) h1129 Freeman's Mill rd  
 " Wm J (c; Eliz) lab Armour Fertilizer h1304 Sloan  
 Higgs Byrl (Constance H) state agt Milwaukee Ins h1213 Bellevue  
 " Gertrude M (wid Jas M) r1900 Friendly rd (SH)  
 High Alf B (Margt P) supt Cone Mills h501 N Greene  
 " Bertha P (wid Dlay B) h1207 Hill  
 " Dlay B jr r1207 Hill  
 " Henry C jr (c; Dorothy B) jan SBT&T r619 Watson  
 " Speed Threads Inc Arth A Neller pres-treas rear 1308 W Lee  
 " Street Methodist Church (c) 1014 E Lee  
 Highfield Allie W (Fannie) carp h3807 Oak Grove av (B)  
 Highfill Agnes Z Mrs slswn Great Am Tea h S Dolly Madison rd (Glfld Col)  
 " Arth L (Anne H) bldg contr 1906 Brice h do  
 " Bascom W (Ruby A) kntr Mock Judson V Co h2104 Brice  
 " Bernice J Mrs nurse 410 1/2 Guilford av h do  
 " C Fred (Annie H) capt City Fire Dept h805 S Elam av  
 " Carolyn studt r2104 Brice  
 " David F waiter Embassy Club r507 Jefferson  
 " Earl V (Lyda) millwright Container Corp of America r McKnight Mill rd  
 " Eugar H (Bernice J) pntr h410 1/2 Guilford av  
 " Eug tex wkr Blue Bell r Summerfield NC  
 " F Harton stock clk Mtr Bearings & Parts r 920 Walker av  
 " Frances D dept mgr Multigraph SlS Agcy r507 Jefferson  
 " Herman W (Eva F) rec clk Justice Drug r Pleasant Garden NC  
 " Hollyce G ofc sec The McCulloch Press r Friendly rd  
 " Jasper D (Naomi D) slshr Cone Mills r Guilford College NC  
 " John (Betty L) emp Bur Mills r320 Silver av  
 " John H (Mary R) capt City Fire Dept h540 S Aycock  
 " Margt E Mrs tester Bur Mills h826 Terrell  
 " Marvin D (Margt E) carp Arth L High "l h 826 Terrell  
 " Mary A clk Sou Life Ins r Randleman NC  
 " Mary J Mrs ofc sec Wesley Long Hosp h110 S Eugene  
 " Mary R Mrs slswn Ellis-Stone h540 S Aycock  
 " Mattie B (wid John T) h507 Jefferson  
 " Robt H studt r540 S Aycock  
 " Roy M (Mary J) asst funeral dir Hanes Funeral Home h110 S Eugene  
 " Sidney M (Anna L) r410 Guilford av  
 " Wm H pkr Sears r507 Jefferson  
 " Willis H (Helen V; Town & Country Serv Sta) h4306 Princeton av  
 Highland Park Service Station (Rizzie D Williams) 4200 Oakland av  
 Highsmith Jas A prof WCUNC r121 Vandalia rd  
 " Stephen L (Margt) mech Moses H Cone Memorial Hosp r209 Ashe  
 Hight Chas (c) dishwshr Bliss Inc r238 N Gilmer

**HIGHT**

" Launie J (Tate St Barber Shop) r905 Moody rd  
 " T R electronics tech in chg CAA r2816 Pine Knoll pl  
 Hightower Geo (c) lab r603 Dixie  
 " Hannah E (c; wid B G) h130 N Dndley  
 " Jas W (c; Frances) lab Sears h1903 Albany  
 " Paul (c) chain hooker Truitt Mfg r212 S Obermeyer  
 Highway Motor Express Barna B McLendon pres-genl mgr 808 Goldsboro  
 " Trucking Co (Douglas D Schiltz) auto reprs 3230 High Point rd  
 Hilbert Optical Co Andrew J Fitzpatrick mgr whol 253 1/2 N Green  
 Hilderbrand Geo (c) lab YMCA r1101 E Market  
 " Wm T (c) trucker Sou Ry r424 Stedman  
 Hildreth Duran A asmlbr Wysong & Miles Fdry r RD 8  
 " Eunice A slswn Meyer's r RD 8  
 " Richd clk Butler's Self Serv r RD 5  
 Hilgreen Marjorie D Mrs ofc sec Sou Mapping & Engineering h1700 N Elm apt K1  
 Hill Ada Mrs h504 State  
 " Ada J (wid Henry N) h1904 Brice  
 " Agnes C Mrs mach twstr Gboro Weaving h412 Burtner  
 " Anna B h421 Arlington  
 " Annie L (wid Arlindo L) nurse Masonic & Eastern Star Home r do  
 " Annie M (c) maid Burtner Furn r Rosetta dr  
 " Arnold mech Carolina By-Products  
 " Arnold S h1503 17th  
 " Arth jr washer Angel Serv  
 " Aubrey P Mrs wvr Cone Mills h2415 Cypress  
 " Beatrice smstrs Blue Bell r2104 Georgia  
 " Benj D (Kath) spl agt Mill Mutuals Fire Ins Co h3809 Walker av  
 " Bessie L (wid Grover C; Hill & Carter Mtr SlS) h1602 Walker av  
 " Betty L clk S&W Cafeteria r339 W Lee  
 " Betty P Mrs bkpr-cash Western Auto Sup r 1913 Mayfair av  
 " Boyce L (Bessie S) r320 Gorrell  
 " C D driver Monarch Elev & Mach r Pomona NC  
 " Carlton atndt Hill's Serv Sta r RD 5  
 " Carrie (c) wrapper Lane's Lndry r108 Nocho  
 " & Carter Motor Sales Co (Mrs Bessie L Hill Mrs Johnnie H Carter) autos 401 N Eugene  
 " Cary G (June B) driver Bottoms-Fiske Truck Lines h1301 Westover ter apt 04  
 " Chas (c) constn wkr r705 Macon  
 " Chas B (Lois) mgr Orkin Exterminating r Groometown rd  
 " Chas R (Margie A) USMC h335 1/2 Gorrell  
 " Chas S (c; Hallie T) clk in chg PO Sub Sta No 7 and gro 824 E Market h725 Baptist  
 " Chas W USAF r814 Dillard  
 " Charlie T (Cath C) wvr Cone Mills r2104 Ga  
 " Chester W (Adine B) acct exec Merrill Lynch Pierce Fenner & Beane h1304a Whilden pl  
 " Clarence (c) hlpr Std Theatre Sup r426 Banks  
 " Clarence L (c) lab r1103 Best  
 " Claude S (Eva R) crdr Cone Mills r1406 Walnut  
 " Clay emp Lindley Nurseries r RD 1  
 " Clyde L (Lettie H) hlpr Cone Mills h1529 Summit av  
 " David L (c) wet mixer Am Agrl Chem h616 Sampson  
 " David P (Josephine McG) lm cln Cone Mills h2208 Spruce  
 " Delmond J (c; Helen G) porter Sternberger Hosp h914 Sevier

**HILL DIRECTORY CO INC**

CITY DIRECTORY PUBLISHERS

MAILING LISTS

CONSUMER MARKET RESEARCH

207 Governor, Richmond 6, Va

Tel: 3-0127

Library of Out-of-Town City Directories at

Chamber of Commerce

225 N Greene

Tel: 7195

" Dorothy typ A M Pullen & Co r312 N Davie  
 " E H tex wkr Cone Mills r1429 17th  
 " Edgar H (Maggie K) cln Cone Mills r1503 17th  
 " Edith S ofc clk Jeff Life r814 Dillard  
 " Edw (c; Hattie G) mach opr Am Agrl Chem h614 Sampson  
 " Edwin Collr of Int Rev r King Cotton Hotel  
 " Eleanor (c) ofc sec Winsdor Community Center r914 Sevier  
 " Eleanor Q (wid Wm L) clk Collr Int Rev h308 S Spring apt 3

**NORTH CAROLINA EQUIPMENT CO.**

CONSTRUCTION, INDUSTRIAL and LOGGING EQUIPMENT

Greensboro

Phone 2-4569

Guilford, N. C.

1/4 Mile W. Greensboro Airport



**CONCRETE  
AND  
GRADING  
CONTRACTORS**

**Butler Bros.**  
CONSTRUCTION CO.

3700 E. Market St.

Phone 3-4880

**HILL**  
" Elliott jr (c; Ozelia) pntr Ford Body h1064  
Retreat  
" Elsie Mrs hskpr Hotel New Carolina r121 W  
Edwards  
" Emma (c) r616 Sampson  
" Ethel M Mrs btry flr Cone Mills r Denim Sta  
NC  
" Eug B (Marjorie) buyer Sears r Lane rd  
" Faye M clk Mann's O'Henry Drug Store r1529  
Summit av  
" Foyle W (Vena B) mach opr Cone Mills r  
Brown Summit NC  
" Frank C (Mildred B) supvr ordinary agts Sou  
Life Ins r1504 West Lake dr  
" Frank S (Annie) emp Carolina Sls & Engineer-  
ing h814 Dillard  
" Frank S jr emp Container Corp of Am r814  
Dillard  
" Frank T (Louise) ofc mgr Gboro Nehi r1008  
Glenwood av  
" Fred D hlpr Cone Mills r1503 17th  
" Geo W (Ada F) gro 410 S Elm h1008 Glen-  
wood av  
" Geo W jr (Virginia) slsmn Geo W Hill h1006  
Glenwood av  
" Georgia Mrs (c) h216 N Gilmer  
" Glenn R (Sadie G) asst overseer Cone Mills  
h2513 Cypress apt 5  
" Grace Mrs mgr Hill's Serv Sta r RD 5  
" Gracie S Mrs spnr Cone Mills h604 Rollins  
(B)  
" Grover B sls mgr Hill & Carter Mtr Sls r1602  
Walker av  
" Guy E (Martha D) trav slsmn h1100 Palmlico  
dr  
" H Booker (Agnes C) second hd Gboro Weaving  
h412 Burtner  
" H W formn Guaranteed Waterproofing r High  
Point rd  
" Hallie T Mrs (c) cash Chas S Hill and clk PO  
h725 Baptist  
" Harmon O pkr Sears r Thomasville NC  
" Harriet (wid Joel L) r421 Arlington  
" Harrison (c; Inez F) lab Pomona TCCo r1001  
Bilboro  
" Harry J (Mary H) sls rep Elder Mfg (St Louis  
Mo) h2413 Camden rd  
" Harry L asst mgr Lloyd B Gallimore r RD 2  
" Helen G Mrs (c) clk City Recreation Comn h  
914 Sevier  
" Henry C (Joyce C) slsmn Guilford Dairy Co-op  
h2110 N Elm  
" Henry L jr (Frances D) brkmn Sou Ry h  
Friendly rd (Glfd Col)  
" Hubert (Mafie K) emp Cone Mills r2310 Ker-  
sey  
" Hugh M studt h402 Meadowbrook ter  
" Irene D Mrs tchr PS r1904 Bryce  
" Iris W Mrs indexer Sears r RD 5  
" J Colon (Nora L) yardage caller Cone Mills h  
107 E Newlyn  
" J D agt Life & Casualty Ins of Tenn r High  
Point NC  
" J Howard serv mgr Sou Elec r905 W Lee  
" J Obert (Own P) clk North Side Gro r2606  
Pinecroft rd  
" Jas (c) washer Columbia Lndry r463 Cole  
" Jas C (Grace; Hill's Serv Sta) r RD 5  
" Jas G (c; Willie W) trucker r Stokesdale NC  
" Jas M (c) lab City Dept Pub Wks h426 East  
" Jas N (Mearle B) lm fxr Carter Fabrics r Rob-  
bins NC  
" Jesse J (c) washer Angel Serv r1046 S Ashe  
" Jessie M exam Collr Int Rev r120 E Fisher av  
" Joda J City Pollee r1820 Battle Ground av  
" John fxr Cone Mills h2208 Spruce  
" John A (Fannie M) oiler Cone Mills h2104  
Ga  
" John A (Helen) tex wkr Carter Fabrics h338  
Murray  
" John B (c; Sarah T) cln Cone Mills h1705 11th  
" John D (Mamie D) spare hd Cone Mills r2908  
Church  
" John R (c) constn wkr r616 Sampson  
" Johnnie S (Nonie M) slsmn Guilford Dairy Co-  
op r RD 5  
" Joyce C Mrs appr Cone Mills r2110 N Elm  
" Katie clk Bur Mills r851 Worth

**GREENSBORO  
BONDED WAREHOUSE, INC.**  
General Storage — Truck Terminal  
810 HUNT ST.  
Madison Ave at Sou. RR Underpass  
Tel. 6420

**HILL**

" Kelly E (Hazel) supt Lloyd B Gallimore h2999  
Lawndale dr  
" L A emp Caro Steel r Julian NC  
" Lawrence E (Wilma S) wvr Cone Mills h1202  
17th  
" Lecie B Mrs cash Meyer's r11 Springdale et  
" Lee (c; Willa R) carp Belk's r904 Ashe  
" Lee H (Annie P) opr City Filter Plant h905  
W Lee  
" Leon A (Lecie B) mkt Mgr Littis Gro r11  
Springdale ct  
" Leroy W (Margt V) oiler Cone Mills h2 Oak  
Grove (P)  
" Lorene retoucher Manning's Studio r Randle-  
man NC  
" Louise Mrs teller City Industrial & Savings  
Bank r1008 Glenwood av  
" Lucille (c; wid Elliott) restr wkr h1106 Re-  
treat  
" Lucille B (wid Luther C) mender Troxler Hos-  
iery r839 Worth  
" Lucinda (c) fnshr Lane's Lndry r108 S Nocho  
" Luther C (Ethel) tex wkr Cone Mills r1110  
Walnut  
" Maggie A (c) h141 N Beech  
" Margt V Mrs smstrs Blue Bell h2 Oak Grove  
(P)  
" Marvin H USAF r814 Dillard  
" Mary (c) aide Central Carolina Convalescent  
Hosp r818 East  
" Mary H Mrs ofc sec J P Stevens & Co h1820  
Villa dr  
" Mary P (wid Henry L) r412 Burtner  
" Matilda Mrs (c) r1505 Orchard  
" Mildred slshn Great Am Tea r Raleigh NC  
" Minnie (wid Hardy) h N Church (P)  
" Mittie E ofc sec County Supt of Educ h221 S  
Tremont dr  
" Montgomery S (Grace E) dist mgr N C The-  
atres, h402 Meadowbrook ter  
" Montgomery S jr r402 Meadowbrook ter  
" Nancy E bmo Dillard Paper r308 S Spring  
" Nancy R Mrs ofc sec Troxler Hosiery h417  
Guilford av apt 4  
" Nath (c; Mary) storekpr A&TCol h818a East  
" Nellie H (wid Robt G) smstrs h808 Elwell av  
(B)  
" Nelson (c; Lucinda) porter Sears h108 S Nocho  
" Nixon H (Annie F) fork truck opr Carolina  
Paint & Varnish Wks r High Point NC  
" Nora L Mrs ofc wkr Blue Bell h107 E Newlyn  
" Norman H mach SH&PWC r2908 Church  
" Odella (c) maid r1010 E Bragg  
" Pamela M musician r421 Arlington  
" Pattie M (c) maid h119 Mitchell  
" Paul E studt r905 W Lee  
" Peggie (c) aide Central Carolina Convalescent  
Hosp r526 1/2 High  
" Phyllis Mrs nurse Dr John C Burwell h747  
Park av  
" R Lee jr (Nancy R) slsmn Pollock's h417  
Guilford av apt 4  
" Robt E (Betty) bkpr Beaman's Inc h1913 May-  
fair av  
" Robt F (Virginia B) driver Red Top Cab h125  
Tate  
" Robt G (Mary H) clk J P Stevens & Co h1820  
Villa dr (SH)  
" Robt G (Phyllis .H) slsmn Pollock's h747  
Park av  
" Robt H (Sloane M) emp Columbia Baking h  
851 Worth  
" Rockford V (Gracie S) slsmn Burtner Furn  
h604 Rollins (B)  
" Ruby ofc sec Pickett's Inc r851 Worth  
" Ruth C clk Pilot Life Ins r High Point NC

**Florist**

**VESTAL'S  
FLOWER  
SHOP**



**WE DELIVER**

**Summit  
Shopping  
Center**

OPPOSITE  
ST. LEO'S  
HOSPITAL

940  
SUMMIT AVE.

TELEPHONE  
5470

**Dixon  
&  
Christopher  
Co., Inc.**



**PLUMBING  
and  
HEATING  
CONTRACTORS**



● **COMMERCIAL**  
● **INDUSTRIAL**  
● **RESIDENTIAL**



1105 E.  
BESSEMER

PHONE

4-3208



**SHERWIN-WILLIAMS PAINTS**

390 N. ELM

TEL. 2-0195

# AMOS INSURANCE AGENCY

LLOYD C.  
AMOS

Complete  
Insurance  
Service

2433

Fairview St.

PHONE

2-4654

# Southern Water- Proofing Co.

Caulking

Basement  
Waterproofing

Roofing

3802

E. Market

Phone 3-2812

# Southern Paint Co.

Painters  
and  
Decorators

3802

E. MARKET (B)

PHONE

3-2812

106  
N. Elm St.

# Younts-DeBoe Co.

Phone  
3-3443

WHERE QUALITY IS HIGHER THAN PRICE  
GREENSBORO, N. C.  
Men's Clothing, Furnishings, Shoes, Hats  
(Boys' and Young Men's Dept. 2d Floor)

FM- **wfmy** -TV  
97.3 Meg Channel 2

Covers The Rich Piedmont With  
Smooth FM and Clear TV  
The News-Record Stations

HILL  
" Sadie G Mrs asst supvr Cone Mills h2513 Cy-  
press apt 5  
" Sallie B (c) waitress El Rocco Cafe r1705 11th  
" Saml R (Nona S) slsmn h114 W Bessemer  
" Sarah Mrs (c) emp Gboro Diaper Serv h1705  
11th  
" Thelma h1805 Independence rd  
" Virginia clk Sears r Thomasville NC  
" Virginia lab Sou Waste Paper r207½ N Gilmer  
" Virginia C clk Sears r1006 Glenwood av  
" Wilford H (c) lab Am Agrl Chcm h307 Suss-  
man's  
" Wm A (Irene D) carp r1904 Brice  
" Wm H mgr Singer Sewing r McLeansville NC  
" Wm H (Isabel W) slsmn Duke Pwr r Reidsville  
NC  
" Wm W order flr Sears r Thomasville NC  
" Wm W (Nettie J) sawmill wkr Geo C Brown  
& Co h920 Dillard  
" Wilma S Mrs wvr Cone Mills h1202 17th  
" Wilson C (Eliz R; Hobart Sls & Serv) h3510  
Dogwood dr  
HILL'S Service Station (James C Hill) 3117 Sum-  
mit av  
Hilliard John h336 Asheboro apt 5  
" Mary E (wid Saml) h122 E McCulloch  
Hilfer Mose (c) lab Pomona TCCo r Pomona NC  
Hillfield Alex (c) USA r621 Nixon  
Hilliard Alvis E (Letitia M) h1010 N Elm  
" Annie S Mrs btry flr Cone Mills h2000 Shoher  
" Archie C (Minnie D) asst overseer Cone Mills  
r RD 2  
" Atlas G (Mary D) tex wkr Cone Mills h2102  
Poplar  
" Beatrice Mrs slswn Natl Wlvr r RD 4  
" Bobby emp Sou Waterproofing  
" Burnis (Elma F) dofr Cone Mills h1316 Spruce  
" Cecil (c; Ida M) roofer Carolina Roofing &  
Siding h529½ Ireland  
" Clarence E (Alice W) hlpr Cone Mills r RD 6  
" Clyde pntr r226 S Ashe  
" David L wrapper Cleggs Bakery r27 S Church  
(P)  
" Eva P Mrs clk Cone Mills r1200 Valleyview rd  
" Everett R (Marjorie F) hlpr Cone Mills r329  
New  
" Grace L Mrs btry flr Cone Mills h2106 Rose-  
land  
" Harold A (Annie S) mach opr Cone Mills h  
2000 Shoher  
" Howard J (Grace L) lm fxr Cone Mills h2106  
Roseland  
" J Hampton (Ola B) h1703 Buffalo  
" Jack (Joyce F) emp Spence Furn r519 Tate  
" Jessie M Mrs nurse Wesley Long Hosp h1810  
Marion  
" John H formn Angel Serv r420½ N Elm  
" Joyce F Mrs window trmr Woolworth's r519  
Tate  
" Letitia M Mrs emp Prox Canteen h1010 N Elm  
" Lola C dept mgr Meyer's r1010 N Elm  
" Mack emp Caro Steel r713 Cole  
" Marjorie Mrs msngr Sears r329 New  
" Matilda (wid Brooks) cash Union News r131  
Bruce  
" Nettie V Mrs emn Jeff Life r713 Cole  
" Newby D slsmn Gboro Nehi r710 Cole  
" Norman emp Caro Steel r505 Creek Ridge rd  
" Ola B Mrs emp Mock Judson V Co h1703 Buf-  
falo  
" Palmer W (Jessie M) driver Sunshine Biscuits  
h1810 Marion  
" Robt emp Caro Steel r306 J & J dr  
" Robt L (Beatrice) teller Guilford Natl Bank  
r RD 4  
" Robt W slsmn Cashwell's Inc r637 Asheboro

## HILLIARD

" Thos B (Virginia L) emp Caro Steel h1916  
Taylor  
" Thos E (Vannah Y) wvr Cone Mills r3704  
Church ext  
" Thos L atndt H&W Shell Serv r2811 Church  
" Vannah Y Mrs smash hd Cone Mills r3704  
Church ext  
" Wm H (Ethel. M) mech Bech Mtr h27 S  
Church (P)  
" Wm M (Ruth) dept head Pilot Life Ins r1115  
Martin  
" Wm T (H & W Shell Serv; Lindsey Shell Serv)  
r3500 Church  
" Wm T uphol Gross Uphol r High Point NC  
Hilman Mildred fcty wkr Troxler Hosiery r305  
Terrell  
Hilton see also Hylton  
" Benj (c; Louise B) baker Piedmont Pie h1236  
Haynes  
" Chalmers W (c) porter Gulf Oil r1713 Sherwd  
" Chas G (Nancy B) asst greenhse mgr Sutton's  
Florists Inc r High Point rd  
" Hazel E (c) baker Piedmont Pie r1236 Haynes  
" Jas W emp Sears r RD 2  
" M V atndt Steele Texaco Serv r RD 2  
" Margt B Mrs h809 Park av  
" Margt M studt r809 Park av  
" Nannie E h817 Highland av  
" Vernon L servmn Sears r Leaksville NC  
Hilts Clara F ofc sec Blue Bell r249 N Edge-  
worth  
Hilty Hiram H (Janet) asst prof Gfhd Col r  
Friendly rd (Gfhd Col)  
Himes Winstead file clk Jeff Life r711 N Greene  
Hinan Jas A forester Starmount Co r3900 Star-  
mount dr  
H'nchee Fan S Mrs r1108 W Wendover av  
Hines & Boren (Chas A Hines; Norman A Bo-  
ren), Lawyers, Suite 735-736 Jefferson  
Standard Bldg 101 N Elm, Tel 8054  
" Bynum slsmn H Roger Jones Inc r1215 Briar-  
cliff rd  
" C A jr (Louie) slsmn E F Craven Co r Char-  
lotte NC  
" Cath (c; wid Robt L) h1501 Ashe  
" Chas A (Ida W; Hines & Boren) h711 N Greene  
" Charlie L (c; Hattie W) jan Gboro News h1108  
Duke  
" Clara M ofc sec Jeff Life r2417 Walker av  
" Dolores tchr A&TCol r914 Sevier  
" Edw L (c; Brona W) baler Cone Mills h2108  
Lutheran  
" Frankie sten Jeff Life r1407 DeSoto pl  
" Ivey J br mgr Burroughs r Winston Salem NC  
" Jas E (Genevieve G) slsmn Rogers Paint Co  
h1708 Sylran rd  
" Jas H r3200 Oakland av  
" Johnny soda bar 416 N Eugene r239½ S Elm  
" Jos H (Mary M) slsmn Gate City Auto Parts  
h1503 Elwood av  
" Julia D Mrs h3212 Edgewater dr (SF)  
" Katie C (c) cln Columbia Lndry r Sedalia NC  
" Laddie Mrs (c) maid h1208 Tuscaloosa  
" Lester H mach opr Sears r2802 Stratford dr  
" Lillian G (wid Emmett) h1014 Carolina  
" Lois instr Sears h615 W Gaston apt 3  
" M Carolyn tchr PS r1014 Caroline  
" Maggie W (c) dishwshr Sears r1505 Gorrell  
" Marion E studt r3212 Edgewater dr (SF)  
" Marjorie B Mrs clk Carolina Paint & Varnish  
Wks r2802 Stratford dr  
" Martha C (wid H L) r3705 E Market (B)  
" Marion r3212 Edgewater dr  
" Marzine (c) prsr Columbia Lndry r2005 Mc  
Connell rd  
" Nathl (c; Odell B) studt h2601 E Market apt  
6F  
" Paisley T (Vera M) mgr Publishers Serv h807  
McGee's  
" Raymond B (c; Maggie) porter Un'on Bus Sta  
h1505 Gorrell  
" Sherman E (Pearl) asst overseer Cone Mills  
h1504 Fairview  
" Stedman H (Marguerite; Hughes & Hines) h  
161 N College Park dr  
" Thos H (Susie) h2417 Walker av  
" Walter A (Roxie) caretkr h1023½ Summit av  
" Walter A jr (Hilda P) slsmn H Roger Jones  
Inc h1215 Briarcliff rd

FAST, FREE  
DELIVERY  
DIAL 7123  
123 N. Elm  
At Your  
Service

WILKERSON **Rexall** DRUG CO.

GOOD HEALTH TO ALL FROM REXALL

Prescriptions — Drug Sundries

# DIEBOLD, INC.

P. O. BOX 1891

"Business Systems and Protection Equipment"

214 Watson Bldg.

Phone 2-2409

HINES  
 " Yancy C (Eleanor W) mgr Am Agrl Chem h1410 Garland dr  
 Hinkle Cora O (wid Charlie C) h614 N Eugene  
 " Geo E C (Lillian H) electn R L Stanley Elec h2315 Lawdale dr  
 " Virginia M Mrs h1700 N Elm apt 17  
 Hinnant Dorothy M (c) asst deit A&TCol r 1300 Sloan  
 " Fannie L Mrs (c) tchr PS r1300 Sloan  
 " Lillian A Mrs (c) emp Gboro Mfg h1300 Sloan  
 " Nettie Mrs (c) clk Cone St Soda Shop r1301 Sloan  
 " O H jr (c; Nettie; Cedar St Soda Shop; Quality Sea Food) r1301 Sloan  
 " Oscar H (c; Grace) plstr h1301 Sloan  
 " Wadell (c; Anne) plstr r1017 Logan  
 " Wm V (c) h1011 Cottage Grove av (B)  
 " Wm V (c; Lillian A) bldg contr 1300 Sloan h do  
 Hinsdale Kenneth P actuarial asst Jeff Life h421 McGee  
 " W H ftr Piedmont Natural Gas r RD 1  
 Hinshaw see also Henshaw  
 " A Herman (Ozelle B) lm fxr Cone Mills h2218 Maple  
 " Arnold R (Ruby) truck sls mgr North State Chevrolet h4237 Oakland av  
 " Arzie H (Mary P) overseer Cone Mills r Brown Summit NC  
 " Aubrey L studt r Lindley rd (Glfd Col)  
 " Belva T (wid J H) h Lindley rd (Glfd Col)  
 " Boyce W (B W Hinshaw Constn) r Lindley rd (Glfd Col)  
 " Clarence P (A Frances) mach Newman Mach h 1806 Liberty dr  
 " Clark O (Ina C) dofr Cone Mills h1415 Maple  
 " Clark O jr (Elsie B) swpr Cone Mills h2102 Niagara (B)  
 " Darrell R fldr Cone Mills r1415 Maple  
 " Denzel M nurse Dr Henry L Cook jr r Lindley rd (Glfd Col)  
 " Donald E tex wkr Cone Mills r1415 Maple  
 " Eda C Mrs appr Cone Mills h2102 Cypress  
 " Edw L crrl Cone Mills r1415 Maple  
 " Elsie B Mrs wndr Cone Mills h2102 Niagara (B)  
 " Etta r3836 High Point rd  
 " Frances B Mrs swch bd opr Cone Mills h1806 Liberty dr  
 " Geo W mech Aldridge Mtrs r Gibsonville NC  
 " Gilda J ofc sec Provident Life & Accident Ins r2102 Cypress  
 " J B clk Ingram Mtr r Asheboro NC  
 " Jacob L (Eda C) hlpr Cone Mills h2102 Cypress  
 " Jas P (Vida K) chkr Carter Fabrics r Julian NC  
 " Jerry L USAC r2102 Cypress  
 " Jesse R glazer Sou Plate & Window Glass h1826 Colonial av  
 " John F (Ora C) meat ctr Troxler Bros h1117 Bellevue  
 " John N (Laverne S) barber Bishop Block Barber Shop h1101 W Northwood  
 " Lee H (Marjorie P; Hinshaw Radio Serv) h College rd (Glfd Col)  
 " Lillian M r3700 E Bessemer av (B)  
 " Margt E nurse Wesley Long Hosp r Siler City NC  
 " Memorial Methodist Church High Point rd  
 " N Ventry (Anita B) clk Cone Mills h1506 Andover  
 " Ora C Mrs mach twstr Gboro Weaving h1117 Bellevue  
 " Ozelle B Mrs wrapper Cone Mills h2218 Maple  
 " Plenny N (Annie C) dofr Cone Mills r2208 Cypress apt 206  
 " R M cabt mkr Pegram-West r Randleman rd  
 " Radio Service (Lee H Hinshaw) reprs College rd (Glfd Col)  
 " Robt N (Lola A) sec-treas Prox Mercantile h3700 E Bessemer av (B)  
 " Roby M Mrs dofr Cone Mills r RD 3  
 " Roland F (Clarice F) countermn Teague Auto Sup h1118 Bellevue  
 " Ruby nurse Dr Rigdon r1109 Northwood  
 " Ruth W (wid Ernest D) furn rms 402 W Washn h do



**STEWART  
MOTORS, Inc.**

Your NASH Dealer  
Sales and Service

314 BELLEMEADE TEL. 3-8295

## HINSHAW

" Sarah H (wid Albion R) h836 Worth  
 " W Louis (Blanche) asst serv mgr North State Chevrolet r RD 1  
 " Wm E (Margt F) mgr Modern Mkt & Gro h 2010 Britton  
 " Wm H safety eng Indemnity Ins Co of N America r RD 8  
 Hinsley Revel waitress Hollywood Grill r407½ Ashe  
 Hinson see also Henson  
 " Beatrice K Mrs wvr Cone Mills h1206 Homeland av  
 " Carroll T clk Blue Bell r121 Bruce  
 " Chas H store kpr A&T Col r do  
 " Clarence R (Mabel S) slsmn Eastern Sup h 609 Sykes av (B)  
 " Edw B (Jean G) clk Elec Wholesalers h609 Courtland  
 " Eli P (Mary) fxr Cone Mills h1203 Homeland  
 " Floyd L (Lucille L) linoleum layer Gboro Marble & Tile h810 Warren  
 " Grover D (Pearl M) driver Fordham's Clns h121 Bruce  
 " H Odell (Beatrice K) lm fxr Cone Mills h 1206 Homeland av  
 " Hilda R Mrs insp Cone Mills r2304 Maple  
 " Jackson O (Mildred M) slsmn S W Davis jr Inc h518 Stirling  
 " Judson R (Annie) city police h807 Fla  
 " Kathleen (c) prsr New Era Clns r619 Sampson  
 " Mildred M Mrs clk Gboro Bag h518 Stirling  
 " Myra T clk Ellis-Stone r312 N Davie  
 " Shirley O slsmn Kress' r121 Bruce  
 Hinton Alonzo A USA r1400 Garland dr  
 " Annie L (wid Walter R) h810 Olive  
 " Chester A (Rosa K) h1910 Spring Garden  
 " Ina B Mrs exec sec Bur Mills r Guilford College NC  
 " Jas N (c; Dorothy) firemn Sou Ry h607 Nixon  
 " Julius N (Shirley H) v-pres-genl mgr Clegg-King Mtr h3129 Friendly rd (SH)  
 " Leora J Mrs (c) maid Cohen's h1306 Sloan  
 " Magnolia B Mrs (c) maid h205 Bennett  
 " Nell N (wid Jas R) h418 Woodlawn av  
 " R Lee (c; Leora J) clk PO h1306 Sloan  
 " Rosa K Mrs insp Tuftwick Corp r1910 Spring Garden  
 " Thos B (Ada E) yd mstr Sou Ry h718 Walker  
**HINTON W DICK (Ina B), Agent Home Office Agency Jefferson Standard Life Insurance Co, 101 N Elm, Tel 3-6971, r New Garden rd, Guilford College, NC, Tel 29-3306**  
 " W W (Jean) slsmn E F Craven Co r Wilmington NC  
 " Walter R jr (Helen K) dentist 101 N Elm R 207 h910 Magnolia  
 " Wm T (Minnie D) h1400 Garland dr  
 Hoitt Jas C (Mae B; H & B Cafe) h825 Battle Ground av  
 " Wm H pntr O'Henry Hotel r RD 3  
 Hipp Alf E insp Cone Mills r1912 Shober  
 " Betty Mrs slsmn Moore's 5c to \$1.00 Store r RD 2  
 " Dorothy L Mrs btry flr Cone Mills r1112 Sykes av  
 " Eug H (Kathleen C) formn Geo C Brown & Co h4402 Cornell av  
 " Evelyn B Mrs fldr Cone Mills r2012 Shober  
 " J Burton (Eula G) oiler Cone Mills h1912 Shober  
 " Jas B (Dorothy R) hlpr Cone Mills r1112½ Sykes av  
 " Kathleen C Mrs smstrs Blue Bell h4402 Cornell av

**MERRIMON  
INSURANCE  
AGENCY**

INC.

Established 1902

**INSURANCE**

**All Kinds**

**5th Floor  
Southeastern  
Building**

**Tel.  
2-4088  
and  
8129**

**Chandler  
TIRE  
CO.**



**SALES  
AND  
SERVICE**

**RECAPPING  
VULCANIZING**

**300 N. GREENE  
cor.  
BELLEMEADE**

**Phone  
3-3452**

# MODERN

**HOME BUILDERS SUPPLY CO., INC.**

**ENGLISH AT SULLIVAN ST. (O R D)**

**PHONE 4-1591**

# WHITE & LEWIS

RADFORD F. LEWIS  
REAL ESTATE

Phones 8593 and 6117

**REALTORS**

PROPERTY MANAGEMENT

DAVID J. WHITE

LOANS—APPRAISALS  
216 W. Market Irvin Arcade  
R 205-06

for Economical  
Transportation



**NORTH  
STATE**

**Chevrolet  
Co. Inc.**

**Sales  
and  
Service**

**313  
W. Market**

**Opposite  
Post Office**

**PHONE  
3-9473  
SERVICE  
Tel. 4-2270**

for Economical  
Transportation



**SOUTH  
ATLANTIC  
BONDED  
WAREHOUSE**

**MOVING &  
Local and Long  
Distance**

**STORAGE  
Household and  
Merchandise**

**CRATING**

**PHONES  
8191-8192**

## HIPP

- " Lester B (Mary) turbine mn Cone Mills h 1501 18th
- " Lloyd W jr sawmill wkr Geo C Brown & Co r RD 2
- " Louis M (Charlotte R) trav slsmn h1 Justall ct apt 6
- " Louis M jr (Dorothy J) industrial relations staff mn Bur Mills h1815 Colonial av
- " Loyd W (Mattie C) eng Mayfair Cafeteria h 704 Warren
- " Mattie C Mrs chkr Columbia Lndry h704 Warren
- " Ralph wood wkr Geo C Brown & Co r RD 2
- " Rosa D Mrs btry flr Cone Mills r RD 2
- " Willard A (Lois M) kntr Crock Judson V Co h 104 Lawrence
- " Winfred L (Evelyne R) whsemu Huntley Furn r2012 Shober
- Hipps Beattie (Mary L) tex wkr Bur Mills h 1104 Madison av apt 3
- " Bernest (Ivy L) wshr Lane's Lndry r641 Asheboro
- " Elsie A Mrs clk W I Anderson & Co r1406 Elmer
- " Ivy L Mrs slswn Meyer's r641 Asheboro
- " John J (Elsie A) prntr J H Weston h1406 Elmer
- " M Teague Rev (Ida G) pastor Centenary Meth Ch h418 Arlington
- " Mary L Mrs sten Coml Credit h1104 Madison av apt 3
- " R Harold Rev assoc pastor West Market St Meth Ch r206 Adams apt 1
- " Thos H (Lola) stock clk A&P r1421 20th
- Hire Addie S (wid John T) h321 Murray
- HIRE ROBERT L, Credit Mgr Sherwin-Williams Co, r115 S Mendenhall**
- " W S clk Garrett Whol Gro r414 Summit av
- Hirsch B Donald (Elaine Q) trav slsmn h903 W Bessemer av
- " Lawrence H (Mary G) reporter Gboro News h1822 Colonial av
- Hirschelman Virginia S opr Gilmore Beauty Shop r Church St extd
- Hitchcock Beverage Co Inc Fredk C Hitchcock pres-treas Mrs Doris E Hitchcock v-pres-sec whol distrs 1420 Mill
- " Doris E Mrs v-pres-sec Hitchcock Beverage h611 Woodland dr
- " Fredk C (Doris E) pres-treas Hitchcock Beverage h611 Woodland dr
- " Walter C (Amy J) eng SH&PWC h910 Olive
- Hite G H driver Esso r Jamestown NC
- Hix Banks J (Gwendolyn) tex wkr Erwin Mills (Durham NC) r1511 19th
- " Harold S cash Carolina Mtr Exp Lines r1034 W Market
- " Mary H clk Sears r RD 3
- Hladek Doris waitress Edmond's Summit Center Drug Store r1604 Summit av
- Hoag Harold (Naomi R) slsmn Gridiron Grill r 1312 Fla
- Hobart Sales & Service (Wilson C Hill) machy 321 W Lee
- Hobaugh Elmer emp Pomona TCCo r11 Front (P)
- " Georgia USA r11 Front (P)
- Hobbs Abram J driver Blue Bird Taxi r909 Church
- " Alice P (wid Frank P) h205 Westover ter
- " Betty J r711 Fairmont
- " Betty K Mrs nurse Dr Jean C McAllister h 842 Circle dr
- " Bobbie L r721 N Eugene
- " Chas A (Marjorie H) atndt Linville Serv Sta h1205 Portland
- " Clarence B (Martha S) chkr Cone Mills h1315 Maple
- " Claude W (Cleo D) lm fxr Cone Mills h1202 Vine
- " Cleo D Mrs insp Cone Mills h1202 Vine
- " D H order clk Blue Bell r RD 6
- " Dorothy A slswn Baker's Shoe Store r711 Fairmont
- " Edw M (c; Janie G) lab The Mabie-Bell h612 Warren
- " Edythe r205 Westover ter
- " Erma P (wid L Carl) cash Banner-Trulove Co h 1211 Briarcliff rd

## HOBBS

- " Ernest D (Sallie) gro 125 E Washn r RD 6
- " Ernest G (Elsa H) wvr Gboro Weaving h2814 Sherwood
- " Ernest J (Annie) wvr Cone Mills r1209 Fairview
- " Fannie H Mrs wvr Cone Mills h606 Bellemeade
- " Frances sten Business & Professional Men's Adjustemnt Bur r711 Fairmont
- " Gaither M (Maude S) sect hd Cone Mills h 2106 Hubbard
- " Garland G (Ruby P) mach opr Cone Mills r 1612 Front
- " Gertrude K case wkr Family Serv Agcy of Gboro h1013 Guilford av
- " Grocery (John W Hobbs jr) 911 Church
- " Hazel L tex wkr Cone Mills r1612 Front
- " Helen M (wid Frank B jr) bmo Pilot Life Ins r711 Fairmount
- " Henry J (Ruth H) pntr J F Willard h836 Neal
- " Herman H (Zelma D) brk lyr h125 Eisenhower dr
- " J Ernest (Annie M) tex wkr Cone Mills h 1209 Fairview
- " J H Mrs smstrs Blue Bell r836 Mills
- " J Isaac (Margt) tex wkr Gboro Wvg h 1915 Palm
- " J Nell h2700 Lawndale dr
- " J Ralph (Alice; Hobbs Realty) h615 Wicker
- " J Willard (Betty K) sls mgr Crown Central Petroleum h842 Circle dr
- " Jack E emp Minnesota Mining h606 Bellemeade
- " Jas N jr (Mary G) carp Bryson Crowder h rear 2700 Lawndale dr
- " Jas R r1913 Bradford
- " John S (Gertrude M) supvr Cone Mills h1212 Maple
- " John W (Inez C; Hobbs Gro) h911 Church
- " John W (Nettie P; Hobbs Realty) h310 S Chapman
- " Jos J (Margt T) warp hanger Gboro Weaving r1915 Palm
- " L Robt (Pauline D) plmb Cone Mills h2121 Vine
- " Lula btry flr Cone Mills r2101 Ga
- " Lula E (wid Ernest L) h108 Library pl
- " Lyndon T r2700 Lawndale dr
- " Margt Mrs (Textile Beauty Nook) h1915 Palm
- " Marjorie H Mrs ship clk Meyer's h1205 Portland
- " Martha S Mrs stamper Cone Mills h1315 Maple
- " Mary E instr WCUNC r320 Tate
- " Mary Hall Friendly rd (Glfd Col)
- " Maude S Mrs reel runner Cone Mills h2106 Hubbard
- " Montez A tex wkr Cone Mills r2121 Vine
- " Pauline D Mrs btry flr Cone Mills h2121 Vine
- " Rachael R (wid Wm W) h909 Church
- " Realty Co (Wm C J Ralph W Randall and John W Hobbs) 123 E Washn
- " Robt H mgr Colonial Stores r415 N Spring
- " Ruby P Mrs appr Cone Mills r1612 Front
- " Ruth E emp Jeff Life h694 Chestnut
- " Ruth H Mrs mach opr Blue Bell h836 Neal
- " Sam (c; Hazel L) brk lyr r1804 Sherwood
- " Talmadge L appr Cone Mills r2121 Vine
- " Vera L insp Cone Mills r1301 Maple
- " Viola btry flr Cone Mills h1301 Maple
- " W Randall (Fredda R; Hobbs Realty) h1011 Cleburne
- " W Steadman (Mildred K; Irving Park Barber Shop) h1201 W Northwood
- " W Turner (Blanche B) mgr A&P h625 Scott
- " Walter Eug (Fannie H) clk A&P h606 Bellemeade
- " Walter L (Geraldine S) mgr Stone Studio h 1715 W Lee
- " Wilbert D trucker Cone Mills r Summerfield N C
- " Wm C (Carrie; Hobbs Realty) r RD '6
- " Wm N (Irela B) asst overseer Cone Mills h 1612 Front
- Hobby Eva B Mrs credit mgr Jewel Box h616 Willard (B)
- " Wm J (Eva B) driver Carolina Coach h616 Willard (B)

# BELK'S

**REMEMBER: "You Always Save at Belk's"**

Elm cor. Market at Jefferson Square

Tel. 3-1731

# MONTALDO'S

LADIES' READY-TO-WEAR, MILLINERY, LINGERIE AND SHOES

N. Elm at Gaston

Tel. 2-0108

Hobgood Cath cash O'Henry Hotel h204 Leftwich  
 " Jos A slsmn r204 Leftwich  
 " Madge tchr PS r204 Leftwich  
 Hobson Annie L (wid Jas M) h1100 Oakland av  
 " Jas T (Jewell S) store fixture bldr r1100  
 Oakland av  
 " Mary E ichr Reidsville High Sch r617 Waugh  
 (B)  
 Hack Conrad (Mildred B) dist mgr Green Giant  
 Co h1616 West End pl  
 " Conrad jr studt r1616 West End pl  
 " Mildred B investigator Credit Bur r1616 West  
 End pl  
 Hockaday Stuart (Janell B) tmkpr Thompson-  
 Arthur Constn h1110 Omaha  
 Hocker Gladys Mrs asst treas Gboro Mtr Co r  
 Guilford College NC  
**HOCKER INSULATION CO (J Y Hocker), Con-**  
**tractor, Insulation Weatherstripping and**  
**Asbestos Siding, Blown Rock Wool, 408**  
**Delaney (B), Tel 3-7243**  
 " J Y (Hocker Insulation) r Guilford College N  
 C  
 " Robt G (Justine) asst prof WCUNC h2013  
 Liberty dr  
 Hockett Annie M (wid Wm L) seamer Mock Jud-  
 son V Co h1506 Valley pk dr  
 " Carl W (Ruby W) cost clk Odell Hdw r RD  
 1  
**HOCKETT FRANK SUPPLY CO INC, Frank Z**  
**Hockett Pres, Wholesalers of Plumbing,**  
**Heating and Industrial Supplies 629 S**  
**Spring, Tel 4-1573**  
 " Frank Z (Genevieve R) pres Frank Hockett  
 Sup h318 W Bessemer av  
 " Frank Z jr studt r318 W Bessemer av  
 " Jas W supvr Sears r Pleasant Garden NC  
 " Lura A nurse 520 Arlington h do  
 " Mildred S Mrs clk Pitney-Bowes h1032 Dewey  
 " Patricia J studt r318 W Bessemer av  
 " Paul B (Mary) div staff eng Bur Mills h1521  
 Colonial av  
 " Stacey H tractor Driver Ry Exp r Pleasant  
 Garden NC  
 " Teittie (wid W W) r3200 E Bessemer av (B)  
 " Wm H slsmn Piedmont Farm Equip  
 " Wm L (Mildred S) slsmn Frank Hockett Sup  
 h1032 Dewey  
 " Willie (c) prsr Shoffner Tailor Shop r620 High  
 " Willie E (c) lab Pomona T C Co r532 High  
 Hocutt Mary C (wid Jerry) ofc sec Am Red Cross  
 r220 S Park dr  
 Hodden Jas H (Margt F; O'Henry Texaco Serv  
 Sta) h2119 Wright av  
 " Margt F Mrs tchr Senior Hi Sch h2119 Wright  
 Hodge C Ann opr SBT&T r703 Douglas  
 " Correll A (Lillian; Sosick Serunian Rug) h  
 1101 Silver av

## HODGE EMILE APPLIANCES INC

EMILE J HODGE, Pres  
 RADIOS AND TELEVISION SETS  
 RANGES, REFRIGERATORS  
 "EVERYTHING ELECTRICAL"  
 220 W Market  
 Telephone 8431  
 (See page 105 Buyers' Guide)

" Emile J (Linda) pres Emile Hodge Appliances  
 h300 S West Greenway  
 " Henry clk A&P r328 N Forbis  
 " Jas A (Mandie E) slsmn Hudson Package  
 Store h703 Douglas  
 " Jas A jr slsmn Asheboro St Pharm r703 Dou-  
 glas  
 " Linda Mrs sec-treas Emile Hodge Appliances h  
 300 S West Greenway  
 Hodges Alf L (Margt S) mgr Employers Group  
 Ins h1321 W Wendover av  
 " Blanche H payroll clk Sears r2107 N Elm  
 " B D (Mamie Ruth) dept hd bldg mgr Pilot Life  
 Ins h1807 St Andrews rd  
 " Bruce D jr (Kay K) asst section head Bur  
 Mills h2009 Battle Ground av  
 " Chas (c; Adealde H; Hodges Gro) r Ashe-  
 boro NC  
 " Chas G servmn Colonial Mus  
 " Chas M (Nellie S) lm fxr Cone Mills h1929  
 Woodside dr

## Elm Street Pharmacy, Inc.

**BISHOP BLOCK**  
**CITY WIDE DELIVERY SERVICE**  
**RESCRIPTIONS**  
 Toilet Articles — Candies — Drugs  
 376 N. ELM PHONES 7139 and 7130

### HODGE

" Earle M (Blanche) slsmn h2107 N Elm  
 " Edith M Mrs teller SBT&T r Isaac pl  
 " Ella G Mrs appr Cone Mills r1220 Asheboro  
 " Elsie S Mrs spnr Cone Mills r Brown Summit  
 " Ernest slsmn Great Am Tea r Leaksville NC  
 " Grocery (c; Chas Hodges) 529 Fla  
 " Jack M (Marjorie) clin Cone Mills r1006  
 Gladwyn ct  
 " Louis D (Pearl C) trav slsmn h1316 W Wen-  
 dover av  
 " Lucille (c) maid r711 Johnston  
 " Manuel J (Elsie S) dofr Cone Mills r Brown  
 Summit NC  
 " Mildred L slsmn Kress' r McLeansville NC  
 " Nellie S Mrs wvr Cone Mills h1206 17th  
 " Oscar E (Willie J) tex wkr Cone Mills r515  
 Arlington  
 " Pattie A Mrs spnr Cone Mills h1203 Maple  
 " R F slsmn Natl. Bash Reg r Burlington NC  
 " Richd L (Pattie A) lm fxr Cone Mills r1208  
 Maple  
 " Sallie splr Cone Mills r2507 Hubbard  
 " Saml J (c; Virginia K) with NC Agrl Extn  
 Serv h606 Martin  
 " Sara W Mrs bkpr Aspden Assoc r816 Frank-  
 lin blvd  
 " Syreta F clk Blue Bell r1208 Maple  
 " Varnie C (Eliz K) acct J D Wilkins Co h2132  
 Wright av  
 " Virginia K Mrs (c) tchr PS h606 Martin  
 " Willie L (Minnie M) tex wkr Cone Mills r  
 McLeansville NC  
 " Winston J (Sue) bus opr Duke Pwr r RD 4  
 " Woodrow C tractor driver Ry Exp r High Point  
 Hodgkin Amoco Service Station (James Hodgkin)  
 604 S Elam av  
 " Amy H Mrs r1918 Bradford  
 " Anna J h615 Stirling  
 " Anna M slsmn Kress' r RD 3  
 " Archie V (Gracie) asst eng O'Henry Hotel  
 r715 Voltz  
 " Betty tchr Caldwell Nursery Sch r810 Dillard  
 " Beulah G (wid J Howard) mach opr Gboro Mfg  
 h405 S Eugene  
 " Blanche photog 323 Murray h do  
 " Bynum H hlpr Benner & Fields r RD 3  
 " Callie V (wid Thos) h2308 Spring Garden  
 " Chas E (Hazel S) h Maple (Glfld Col)  
 " Chas E Rev (Nettie) asst pastor First Presby  
 Ch h125 W Avondale  
 " Clarence V (Jewel A) driver Sinclair Refining  
 h821 Silver av  
 " Clement D maintainer WUTeleg r203½ W  
 Washington  
 " Coal Co (J Phal Hodgkin) 121 W Bragg  
 " Cora r615 Stirling  
 " David N (Helen) mech Dick & Kirkman r  
 RD 4  
 " Devane S (Stella P) brkmm Sou Ry h Maple  
 (Glfld Col)  
 " E C emp Oettinger Lbr r RD 1  
 " E Clay (Mabel C; Hodgkin & Hodgkin) h107  
 Kemp rd  
 " E Clay jr (Doris B; Hodgkin & Hodgkin) h808  
 Nottingham dr  
 " E Ray (Blanche T) sec-treas A&TCol h2400  
 Sherwood  
 " Ella M tex wkr Cone Mills r816 Dillard  
 " Emerson (Mary W) carp Sou Fixture Mfg  
 h1309 S Aycock  
 " Eug N (Saloma R) emp Pomona TCCo h  
 Winston Salem rd (Glfld Col)  
 " Eva Mrs supvr Caldwell Nursery Sch h810  
 Dillard  
 " Evangeline S Mrs sten Collr Int Rev h1915  
 Woodside dr



**ADAMSON**  
**CADILLAC**  
**OLDS CO.**

**CADILLAC**  
**OLDSMOBILE**

**SALES**  
**and**  
**SERVICE**

**304**

**E. Market**

**PHONE**

**6195**  
**5696**



**S. T.**  
**Wyrick**  
**& CO.**

**Office**  
**Equipment**  
**and**  
**Supplies**



**All Steel**  
**Office**  
**Equipment**  
**Engraving**  
**Printing**  
**Portable**  
**Typewriters**

**117 N. Greene**

**TEL.**  
**2-4133**

## THOMPSON-ARTHUR CONSTRUCTION CO., INC.

**GENERAL CONTRACTING**

Municipal Improvements — Driveways — Concrete, Macadam, Bituminous Pavements

**300 S. BENBOW RD.**

**PHONE 2-2104**



**Greensboro  
Motor  
Company**

**BUICK  
Automobiles**

**SALES  
SERVICE  
PARTS**

**PHONE  
2-3148**

**Used Cars**

**PHONE  
9872**

**200-202  
N. Forbis**



# LAMBETH CONSTRUCTION CO.

**Grading Contractors • Sewer and Water Contractors**

**1071 RETREAT**

**TELS. 5205 and 4-7018**

## HODGIN

" Everett C (Frances) yarn mn Carter Fabrics r RD 8  
" F D laoder Esso r Guilford NC  
" & Flynt Oil-Co (J Phal Hodgkin Herman E Flynt) whol 121 W Bragg  
" Frances C sten Sou Ry h1006 Walker av apt 16  
" Francis D (Margt L) emp Esso h College rd (Glfd Col)  
" Fred E (Ruth C; Auto Body Paint Shop; Wolfe & Hodgkin Mtr Co) r High Point rd RD 3  
" Glenn H ship clk Binswanger & Co r RD 8  
" & Hodgkin (E Clay and E Clay Hodgkin jr) chitropractors 308 Church  
" Irving C (Uldene V) slsmn Ptsbgh Glass h College rd (Glfd Col)  
" J Elmer h429 Wesley pl  
" J Phal (Hazel F; Hodgkin Coal Hodgkin & Flynt Oil) r Pleasant Garden NC  
" J Preston (Lillian L) emp Savage Truck Lines h715 Voltz  
" J R (Myrtle M) mach Newman Mach r Brown Summit NC  
" J Vernon (Emma) pres-treas Hogdin Roofing & Sup h410 S Aycock  
" J Vernon jr (Anne) v-pres Hodgkin Roofing & Sup h821 Highland av  
" Jabez N (Mabel) rgistrar Jeff Life r RD 6  
" Jas (Pattie G; Hodgkin Amoco Serv Sta) r2308 Spring Garden  
" Jas O (Mary S) farm machy 625 S Elm h 441 McAdoo av  
" Jesse A (Kate G) slsmn Vanstory Clo h323 Murray  
" Jewell slswn Silver's r821 Silver av  
" John E (Aileen R) h N Dolly Madison rd (Glfd Col)  
" John E jr (Georgia N) agt Federated Mut Ins h1407 Mimosa dr  
" John V (Evangeline S) pharm White Oak Drug h1915 Woodside dr  
" Julia R (wid Joseph G) r704 Englewood  
" Kyle C (Maude K) servmn Sou Dairies h405 N Mendenhall  
" Lewis W (Minnie S) fldr Cone Mills r RD 8  
" Marie A Mrs clk Am Ins Co of Neward N J r RD 6  
" Mary S Mrs bkpr James A Hodgkin h441 Mc adoo av  
" Mary W Mrs smstrs Blue Bell h1309 S Ay-cock  
" Mildred McD Mrs insp Blue Bell r RD 1  
" Myray G Mrs tchr PS r RD 1  
" N Rush (Rosalie M) trav slsmn Acme Quality Paints h904 W Market apt 3A  
" Norman D (Hattie M T) wvr Bur Mills h500 Pearson apt C1  
" Pearl smstrs Blue Bell r836 Worth  
" Ralph A emp A&P r715 Voltz  
" Ray M driver Miller Mtr Line r Guilford NC  
" Robt D (Mildred McD) swpr Cone Mills r RD 1  
" Robt S (Eva) slsmn Murray Candy h810 Dillard  
" Robt W (Sallie S) h120 S Mendenhall  
" Robt W tex wkr Cone Mills r405 S Eugene

## HODGIN ROOFING & SUPPLY CO INC

J VERNON HODGIN, Pres-Treas  
J VERNON HODGIN JR, V-Pres  
E CLAY HODGIN, Sec  
921 W Lee  
Telephone 2-4607  
(See page 178 Buyers' Guide)

## HENDERSON-MARTIN, INC. CONTRACTORS

Paint and Wall Paper

1220 Battleground Ave.

Phone 2-2183

## HODGIN

" Roy driver Miller Mtr Line r Winston Salem rd (Glfd Col)  
" Rufus M (Joan) clk PO r RD 8  
" Russell payroll clk Ry Exp r Randleman NC  
" Simeon A (Lora P) h1614 Spring Garden  
" Thelma C Mrs shuttle filler Gboro Weaving r RD 8  
" Thos E (Lucille S) kntr Reidsville Hostery h2006 Spring Garden  
" Uidene V Mrs unit head Jeff Life h College rd (Glfd Col)  
" Victor L (Maude Z) h4405 Oakland av  
" Virginia cake wrapper Holsum Bakery r429 Wesley pl  
" W Scott (Minnie) carrier PO r RD 1  
" Wendell C vehiclemn Ry Exp r RD 1  
" Willard R musician h1903 Ashe  
" Wm H (Marle) mtl formn Dick & Kirkman r RD 6  
" Winfred G electn r414 S Spring  
Hodgins John W stock clk A&P  
" Kath B Mrs tex wkr Cone Mills r3006 Randleman rd  
" Wm D dofr Cone Mills r Brown Summit NC  
" Wm L (Kath B) lm fxr Cone Mills r3006 Randleman rd  
Hodgkin Kathryn E Mrs minister of mus Grace Meth Ch h2135 Wright av  
" Ralph E (Kathryn E) clk PO h2135 Wright  
Hodgson Oleen Mrs bkpr Bank of Gboro r1612 Elwell av  
Hodnett Jas A (Lucille S) agt Imperial Life Ins h1608 West End pl  
" Jas W (c; Onie) jan Meyer's h315 N Beech  
" Jamie D (Birdie M) agt Home Security Life Ins h105 Adams  
" Lucille S Mrs tchr Central Sch h1608 West End pl  
" Thos A (Mary S) driver Central Mtr Lines h410 S Eugene apt 2  
Hoff L C Mrs smstrs Blue Bell r2514 Randleman rd  
Hoffman see also Huffman  
" Albert B (Central Barber Shop) r Gibsonville NC  
" Doris V typ Carter Fabrics r Gibsonville NC  
Gladys Mrs waitress Worth's Cafe r Freeman's Mill rd  
" Harry B mgr Johnson Serv r Guilford College NC  
" Harry jr (Hoffman & Hoffman) h1923 Taylor  
" & Hoffman Co (Harry jr and Louis Hoffman) heating & air cond equip 115 Church R7  
" Jas emp DuPage Mfg r3402 High Point rd  
HOFFMAN JOE F, Pres Guilford Memorial Park Inc, r High Point N C. Tel 4222  
" John A (Eliz) h1608 Glenwood av  
" John R contact mn Sears r Spencer NC  
" Louis (Marjorie K; Hoffman & Hoffman) r Guilford College NC  
" Nancy sten Auto Finance r Gibsonville NC  
" Norman (Carolyn) slsmn h527 Woodland  
" Paul G whsemn Binswanger & Co r1008 3d av  
" Wm R (Selma E) furn designer 703 Park ter h do  
Hoffner B I (Thettis) unit supvr Pilot Life Ins r Mitchell av  
Hofmann John U acct Peat Marwick Mitchell & Co r RD 1  
" Oscar A (Mozelle R) eng WCUNC h623 Scott  
Hofwegen Nancy clk Sou Life Ins r2832 Randleman rd  
Hogan Cleophus (c; Gladys) instr A&T Col h 2601 E Market apt 1E  
" Gladys Mrs (c) nurse L Richardson Memorial Hosp h2601 E Market apt 1E  
" H Harold clk PO r1034 W Market  
" Jesse L (Pauline) buyer Ingram Mtr h918 Lexington av  
" Marian J r713 N Eugene  
" Roy L (Edna H) tex wkr Cone Mills r916 W Lee  
Hoge Grace C r3104 Madison av  
" Nettie H (wid E Lacy) h1406 W Market  
Hogwood Lewis L (Helen G) trav slsmn h2416 Camden rd  
Hoggard Ernestine P Mrs slswn Meyer's r1211 Briarcliff rd

## STEVENS INS. Inc.

• • •  
Insurance  
Real Estate  
Rentals  
Surety Bonds

FIRE



CASUALTY  
Insurance

• • •  
101 Jefferson  
Standard Bldg.  
(101 N. Elm)

Tel. 2-4584

**"For Over Thirty-Five  
Years The Carolina's  
Leading Home  
Furnishers"**

**Morrison-Neese**

SPORTING  
GOODS  
HARDWARE  
THE CAROLINA'S GREATEST HARDWARE HOUSE

**ODELL'S**

ESTABLISHED 1872

BARRETT  
ROOFING  
APPLIANCES  
WHOLESALE  
EXCLUSIVELY

Hogle Pliney A genl mgr George Hoime Improve-  
ment r High Point NC  
Hoghead Ethel K Mrs tchr Irving Pk Sch h220  
S Tremont dr  
" Jean K tchr Central Nursery Sch r220 S Tre-  
mont  
" Wm H (Ethel K) aud Gate City Mtr r220  
S Tremont dr  
" Wm H jr studt r220 S Tremont dr  
Hogue Edw M (c; Alma C) porter Palace Gro r  
200 Raleigh  
Hohn Max V USA r1526 Pinecroft rd  
" Reuben A (Pauline C) landscape gdnr 1526  
Pinecroft rd h do  
" Reuben A jr (Mary M) kntr Mock Judson V Co  
h1306 Pinecroft rd  
Hoke Naomi B Mrs ofc sec Blue Bell h1005 Dew-  
ey  
" Robt D (Naomi B) repr SBT&T h1005 Dewey  
Holbrook B J emp Southland Wood Produce r  
RD 1  
" Ella V wvr Cone Mills r14 Summit av  
" Ida L Mrs clk Western Auto Sup h901 Terrell  
" J Van plant wkr Gboro Loom Reed r302 Cottage  
Grove  
" Mamie A (wid Wm L) h1827 Freeman's Mill  
rd  
" Taft C (Kate P) oiler Cone Mills r Summer-  
field NC  
" Violet M emp Sears r RD 2  
" Wade A (Ida L) slsmn C G Trull Distr h901  
Terrell  
" Wayne E (V Jane) USN r4234 Harvard av  
Holbrooks Mary Mrs (c) r529 South  
" Roy S (Doris) slsmn Guilford Dairy Co-op r RD  
2  
Holcomb A Milton (Mabel H) sls mgr Carolina  
Paint & Varnish Wks h208 W Avondale  
" Betty D emp Sears r Mayodan NC  
" Nancy V opr SBT&T r103 S Cedar  
Holcombe Betty B Mrs bkpr Kelly Springfield  
Tire h1007 Haywood  
" Gerald (Betty) compositor Deal Prntg r1007  
Haywood  
" Lynne S observer US Weather-Bur r221  
Blandwood av  
" Wm (c; Alma P) pres United Taxi Inc r RD 4  
" Wm M (c) br mgr United Taxi Inc r RD 1  
Holden Alvin (Annette L) strpr Container Corp  
of America r702 Milton  
" Chas L (Millie) atndt Uptown Esso Serv h  
4415 Harvard av  
" Eliz S nurse D Claud T Whittington h1906  
Fernwood dr  
" Emery D (Ethel L) sht ml wkr h1402 Pine-  
croft rd  
" Emma L tex wkr Gboro Overall r2010 Valley  
Park dr  
" Esther Mrs tel opr Sou Ry r2506 Spring Gar-  
den  
" Geo M (Hazel G) serv mgr North State Chevro-  
let h4411 Harvard av  
" Gertrude L (wid Edw S) h4222 Oakland av  
" H C (Mabel) servmn Otis Elev h1117b El-  
well av (B)  
" H Tate (Mae S; Holden Recapping) h4223  
Princeton av  
" J Ruffin (Mabel N) credit mgr North State  
Chevrolet h1800 Walker av  
" John B (Sara A) appr W H Sullivan Co h716  
Terrell  
" John R jr (Kath) slsmn Ingram Mtr h1007  
Wewendover av  
" Lorena ofc sec Bur Mills r1800 Walker av  
" Lottie receipt Petrie Studio r1402 Brandt  
" Mabel Mrs emp Bates Nitewear h1117b El-  
well av (B)  
" Mabel N Mrs ofc mgr Sou Sls h1800 Wal-  
ker av  
" Mae S Mrs bkpr Holden Recapping h4223  
Princeton av  
" Mary E (wid Henry C) h818 Franklin blvd  
" Ollie tex wkr Gboro Overall r2010 Valley Park  
dr  
" Ollie V Mrs chkr Columbia Clns r919 S Elm  
" P Eug (Fleta C) condr Sou Ry h17 Spring-  
dale ct  
" R Seymour (Virginia T) slsmn Holden Recapp-  
ing r4222 Oakland av

**HOLDEN RECAPPING CO (H T Holden), 308  
N Forbis, Tel 3-2748 (See page 23 Buyers'  
Guide)**  
" R Roy (Virginia B) atndt Shover's Gulf Serv  
Sta h2010 Valley Pk dr  
" Virginia B Mrs billing clk Multigraph Sls A-  
gency h2010 Valley Park dr  
" Wm E mech Otis Elev r818 Franklin blvd  
Zelphia M lister Sears r Spring Garden  
Holder Alice E Mrs pkr Sears h1312 Pinecroft rd  
" Arnold B (Innet P) emp Chas D Roberts Co  
r2511 Freeman's Mill rd  
" Arth C credit mgr Tucker-Jones Furn r RD 8  
" Barbara r400½ Walker av  
" Bertha (wid Odell) nursery wkr r1119 War-  
ren  
" Bessie Mrs bunch mkr Guilford Cigar  
" Clara M Mrs pricer Sears h1109 Sykes av (B)  
" Cora N (wid J G) h34 Watkin (P)  
" Dale B (Kathleen) order filr Sears r1516 Glen-  
wood av  
" Danl O (Lorene V) formn City Disposal Plant  
h1337 W Wendover av  
" Dorothy C Mrs fnshr West Warren Mfg h516  
S Aycock  
" Eliz J (wid Edw M) asst librn WCUNC r331  
McIver  
" Everett L (Lillian J) wtchmn Duke Pwr r210  
Wilson  
" Frank S mach opr Cone Mills r1208 12th  
" Gentry S (Gladys D) crd grndr Cone Mills  
r Pomona NC  
" Geo F (Thelma J) overseer Cone Mills h1208  
12th  
" Henry H (c) lab h912 E Lee apt 3  
" Jack (Clemence) tex wkr Cone Mills h1411 17th  
" Jas D learner Cone Mills r1203 12th  
" Jas V (Gladys M) formn Wysong & Miles Fdry  
h706 Holt av (B)  
" Lawrence C driver Chas T Brown Truck Lines  
r RD 4  
" Lonnie L (Clara M) repr Sears h1109 Sykes av  
(B)  
" Lorene Mrs clk Gboro Overall r1337 W Wend-  
over av  
" Lottie R receipt Petrie Studio r1402 Pinecroft rd  
" Mabel slswn Silver's r RD 8  
" Margt Mrs emp Revolution Sandwich Shop h  
1401 19th  
" Mathew M (Annie) h1511 Glenwood av  
" Maye T Mrs slswn Ellis-Stone r507 Arlington  
" Norman C (Alice E) wvr High Point Weaving  
h1312 Pinecroft  
" Owen B (Harriet B) slsmn Fisher-Harrison  
Printing h1700 Liberty dr  
" Paige C (Mary Lou H) adv slsmn Gboro Free  
Press h1102 W Wendover av  
" Pansy B Mrs photo prntr Tuck Photo Sups r  
2211 Asheboro  
" Paul F (Pansy B) serv mgr McCracken Sup r  
2211 Asheboro.  
" R Jos slsmn Gboro Nehi r400½ Walker av  
" Robt L roving ltr Cone Mills r516 S Aycock  
" Ted bkpr West Warren Mfg r516 S Aycock  
" Thos G (Hilda D) mach opr Westwarren Mfg  
h911 Dewey  
" Walter L wtchmn The Mabie-Bell r RD 3  
" Walter W dofr Cone Mills r1411 17th  
" Wm A (Anna G) guard Sandy Ridge State Prs-  
on Camp h400½ Walker av  
" Wm A (Margt) oiler Cone Mills h1401 19th  
" Wm H (Jean E) formn Westwarren Mfg r612  
Julian  
" Wm H (Dorothy C) pres Westwarren Mfg  
h516 S Aycock  
Holderfield Pearl asst hsekpr King Cotton Hotel  
r350 W Lee  
" Sallie P (wid Hubert E; Thrift Shop) h910  
Hall  
Holderness Advisory Service (Thos T Holder-  
ness) inv counsel R315  
" & Co Thos T Holderness pres-treas Wm H Hol-  
derness v-pres-sec Margt Munro asst-sec  
101 N Elm R315  
" Harriet Mrs r310 Wentworth dr  
**HOLDERNESS HOWARD (Adeleida F), Pres Jef-  
ferson Standard Life Insurance Co, h2000  
Granville rd, Tel 2-4044**

JOHN MANVILLE  
PRODUCTS  
**JM**

1324 Westover Terrace

BRICK—LIME—CEMENT

Phone 8123

JOHN MANVILLE  
PRODUCTS  
**JM**

**INGRAM  
MOTOR  
CO.**



SALES  
AND  
SERVICE

315  
N. ELM  
PHONE  
4-5441

TRUCK  
DIVISION

205 S.  
FORBIS  
PHONE  
3-9763

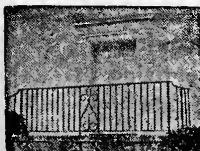

1910

FORTY-ONE YEARS OF SERVICE

1951

**J. D. WILKINS Co**

Ornamental Iron — Fabricated Steel Work

1200 W. LEE ST.

TEL. 7108

**STARR ELECTRIC CO., INC.**

ELECTRICAL CONTRACTORS AND ENGINEERS

NEW AND REBUILT MOTORS

1421 BATTLE GROUND AVE.

TEL. 2-2175

**C. O. MARTIN & SONS**

GRADING

Roads—Streets—Dams

Drain Tile Installed

Crushed Stone Delivered

Lawndale Ext.

Tel. 5323

**HOLDERNESS**

"Thos T (Dorothy H; Holderness Advisory Serv) pres-treas Holderness & Co and v-pres-sec Howell Auto Finance h206 Country Club dr

"Wm H (Brooks McLendon Brim & Holderness) h500 Country Club dr

Holdman Fannie (c) h312 N Beech

Hole Chas B Mrs h1700 N Elm apt L2

Holevas Bessie waitress UNO Cafe r337 S Ashe

"Geo (UNO Cafe) r337 Ashe

"Geo slsmn Presto Lunch r201½ N Greene

Holjes Meldon slsmn Caro Steel r Winston Salem NC

Holladay see also Holliday

**HOLLADAY CO THE, James R Morris Mgr, Oils and Lubricants 317 Walker, Tel 2-2768**

Holladay David M (Lena S) pres Holladay-Peer Brokerage r Guilford College NC

"Hugh r2301 Spring Garden

"Lena S Mrs v-pres Holladay-Peer Brokerage r Guilford College NC

"Lula h2301 Spring Garden

"Peer Brokerage Co Inc David M Holladay pres

Mrs Lena S Holladay v-pres Gerald P Peer sec treas 306 Hughes

Holland Addie Mrs h1502 14th

"Anne P Mrs bkpr Gate City Auto Parts h304

Burnter

"Ashley studdt r2617 Beechwood

"Benj O (Winifred C) trav slsmn h807 Sunset

dr

"Burnette B tchr Central Sch r1108 Madison

av apt 2

"Carr B (Anne P) emp Sou Ry h304 Burnter

"Cath W Mrs tmkpr Sears r1101 Neal

"Curtis A (Emil) dept mgr Vick Chem h2617

Beechwood

"Curtis A jr (June) studdt r2617 Beechwood

"David R (Emily) studdt r2617 Beechwood

"Elma A (wid Lee A) h4243 Oakland av

"Furnace Co Harvey S Spyke mgr r1701 W

Lee

"Grace Mrs tchr Central Sch h1108 Madison

av apt 2

"Grace L insp Cone Mills r1502 14th

"Guy O (Frances W) clk Sou Ry h407 S Mend-

denhall apt 6

"Helen B Mrs clk Morrison-Neese Furn r1001

Fairmont

"Hudson H slswn Montgy Ward r High Point

NC

"Inez C Mrs emp Bates Nitewear h30 S Lat-

tham (P)

"J C jr (Winifred) eng Western Elec h1220

Westside dr

"Jas A (Inez C) driver Yellow Taxi h30 S

Latham (P)

"Jas W jr (Nina C) chem Cone Mills h1205

Sunset dr

"Jessie G Mrs slswn Belk's r Julian NC

"Jessie S Mrs shuttle flr Carter Fabrics r

Belews Creek NC

"Joe B (Sarah C) mech Johnson Serv h1101

Neal

"John D slswn Beaman's Inc r High Point NC

"John S jr (June M) deskmn Gboro Record

h600 Summit av apt 4

"John W (Grace) overseer Cone Mills r RD 5

"Juanita H Mrs clk Cone Mills r139 E Smith

"June M Mrs actuarial clk Jeff Life h600 Sum-

mit av apt 4

"Lonnie (Donnie H) bge mstr Sou Ry h1400

W Market

"Louise Mrs boarder Bur Mills h500 Pearson

apt B4

"Margt A hsekpr Gfld Col r do

**HOLLAND**

"Ola L (wid Otis) h408 Blandwood av

"Paul R electu Ivy H Smith Co r Kerners-

ville NC

"R Linwood (Betty T) condr Sou Ry h1113

W Northwood

"R Odell (Julian B) mgr Theatre Suppliers

h3303 Madison av

"Rex G (Inez F) wvr Carter Fabrics r Be-

lews Creek NC

"Robt designer Bur Mills r1034 W Market

"Ruth physical therapist Cerebral Palsy Train-

ing Center h501½ N Greene

"Troy G (Jessie H) wvr Carter Fabrics r Be-

lews Creek NC

"W Douglas jr (Evelyn W) pres Smith Hol-

land Brokerage r RD 2

"Wm (Cath) installer Johnson's Air Condition-

ing r1101 Neal

"Wm (c) prsr Wade's Dry Cln r433 E Washn

"Wm D III slsmn S T Wyrick & Co r RD 2

"Wm H (Juanita H) mach opr Cone Mills

r139 E Smith

"Wm M (Clara H) slsmn Irvin-Quinn Co h

1101 Hill

"Wm S (Doris) acct Peat Marwick Mitchell

& Co h1328 Woodside dr

"Wm T electn Starr Elec r Brown Summit NC

Hollander Danl C (Gail K) with Good Friend

Shop h2310 Fernwood dr

Hollar Lore Mrs recpt Dr C Henry Sikes r

RD 7

Holleman Beulah S Mrs wvr Cone Mills h293

Holt av (B)

"Dallas R lab Arnold Stone Co r316 Lindsay

"Harriet tchr Central Nursery Sch r1515 Lex-

ington av

"Hubert J USA r293 Holt av (B)

"Johnnie (Louise) lab Arnold Stone Co r500

Pearson

"Sherman J (Beulah S) prod 293 Holt av (B)

h do

Hollemen Mary E counter girl Mayfair Cafe-

teria r312 N Davie

Holler Danl W (Effie E) mech Cone Mills h

1210 Park av

"Danl W jr tex wkr Cone Mills r1210 Park av

"Zeb N (Virginia H) trav slsmn h509 Wood-

lawn av

Holley see also Holly

"Alice (c) h323 Regan

"Annie L Mrs (c) tchr Washington Sch h1313

Gorrell

"Chas L (c; Julia D) h203 S Benbow rd

"Edw M (c; Annie L) tchr PS h1313 Gorrell

"Eleanor A Mrs h214 McIver

"Grace D (c; wid James M) tchr P S r814 S

Benbow rd

"Herman W (c; Mary B; Holley's Clns) h

105 Raleigh

"Josephine (c) r1219 Gray

"Julia D (c) h204 Regan

"Lura P studdt r214 McIver

"W Roger Rev (Joan) evangelist h2409 Walker

**HOLLEY'S CLEANERS (c; Herman W Holley),**

**Pick-Up and Delivery, We Clean Clothes**

**to Stay in Business, Located one Block off**

**E Market 107 Raleigh, Tel 3-8158**

Holliday see also Holladay

"Coke G (Lalla W) dist sls rep Ry Exp h1128

Westover ter

"David K prsmn E A Woodell & Co r1100

Lexington av

"Esperence Mrs (c) maid h630 Cumberland

"Ethel (c) emp Harlem Cab r823 Cumberland

"Eula (c) h823 Cumberland

"F R & Co (Frank R and Frank R jr) plmbs

1163 Battle Ground av

"Frank R (Anna; F R Holliday & Co) h114

Forestdale dr

"Frank R jr (Bertha A; F R Holliday & Co)

h3604 Parkwood dr apt C

"Herbert M (Nettle L) eng WCUNC h804 Oak-

land av

"Margt Mrs (c) drsmkr 613 Lindsay h do

"Mildred C Mrs drwr Cone Mills h Pomona rd

"Paul B (Edith R) shoe reprs 1918 Spring

Garden r114 Alton

"Robt S (Mildred C) emp Western Elec h

Pomona rd

**NEWS**  
and  
**RECORD**  
**WANT**  
**ADS**

PHONE  
**3-8611**

"they get  
**Results**"



**DIXIE**  
**SALES**

COMPANY  
INC.

Radio Sales  
and Service  
Automotive  
Service  
Delco  
Batteries  
Parts

AUTHORIZED  
FACTORY  
SERVICE

327-29  
Battle Ground  
Ave.

Tels.  
3-6964 and  
5773



**RISER**  
**PRINTING CO., INC.**

Printing — Engraving  
Direct Mail Advertising  
Corporation Seals

214 Commerce Pl.

Tel. 3-2513





Drink **Coca-Cola** In Bottles  
TRADE-MARK REG. U. S. PAT. OFF.  
**GREENSBORO COCA-COLA BOTTLING COMPANY**

Hollifield Carl A (Belle B) slbr Cone Mills r  
 2101 Hubbard  
 " Chas J (Mildred E) plmb r1700 Marion  
 " Chester L (Betty L) slsmn Sears r405½ Walk-  
 er av apt 1  
 " Dorothy slswn Belks' r1700 Marion  
 " Edith G Mrs smstrs Blue Bell h405½ Walk-  
 er av apt 1  
 " G W plmb Dick & Kirkman r2802 Yancey-  
 ville rd  
 " Leon (Dorothy J) drftsmn Richd H Moore h  
 1600 Rainbow dr  
 " Louis E (Elsie H) plmb Dick & Kirkman h  
 1700 Marion  
 " Mildred E Mrs clk Angel Serv r1700 Marion  
 Hollings Daisy C (c; wid Andrew) r158 W Mc  
 Culloch  
 " Ida (c; wid Al) h108 Chaleen ct  
 Hollingsworth G Macon (Juanita) whse mgr  
 Wrenn Lbr h3604 Parkwood dr apt D  
 " Grady G (Hallie W) tex wkr Cone Mills h  
 1528 Tucker  
 " J Luther (Jessie D) acct C M Guest & Sons  
 h408 S Spring  
 " Jas W (Louise W) eng 3 SH&PWC r2400  
 Battle Ground av  
 Hollins Annie M (c) studt r911 Wilmington  
 apt 6  
 " Gilmore (c) surface mn Sou Optical r801½  
 Dellinger  
 " Robt T plant wkr Gboro Loom Reed r Stokes-  
 dale NC  
 Hollis Floyd (c; Geneva H) water gas mkr Pied-  
 mont Natural Gas h1206 Salem  
 " Miriam ofc sec BAPT Studt Home WCUNC h  
 510 Forest  
 Holloman Doris B Mrs opr SBT&T h1557 Walker  
 " Milton C (Doris B) dept mgr Meyer's h1557  
 Walker av  
 " R Peyton jr (Emily Anne R) drftsmn McMinn  
 & Norfleet h1809 Colonial av  
 " Wm D jr emp Coco-Cola h404 Forest  
 Holloway Barbara typ Auto Finance r702 May-  
 flower dr  
 " Birdie H assoc prof WCUNC h506 E Lake dr  
 " Edw (c) hlpr Lambeth Constn r201½ N Gilmer  
 " Flora E (wid Lonnie) h907 Walker av  
 " Laura (c) maid h616 Best  
 " Major B (c; Lillian B) tchr A&TCol h2601  
 E Market apt 7E  
 " Naomi (c) A M Pullen & Co h416 W Washn  
 apt 4  
 " Robt L mech Daniels Lbr r1906 Taylor  
 " Wm (c) hlpr Lambeth Constn r1106 E Market  
 Hollowell Alf T order fir Sears r Friendly  
 rd (Glfd Col)  
 " Annie G Mrs clk Hollowell's Gro r Guilford  
 College NC  
 " C T (Hollowell's Gro) r Guilford College NC  
 Hollowell D R & Co (David R Hollowell), Certi-  
 fied Public Accountants 809 Jefferson Stand-  
 ard Bldg 101 N Elm, Tel 2-4300  
 " David R (Annie E; D R Hollowell & Co) h512  
 Woodlawn av  
 " David R jr framemn SBT&T r512 Woodlawn av  
 " Edith E tchr Guilford High Sch r Friendly rd  
 (Glfd Col)  
 " Hettie O (wid Richd L) h300 N Ridgeway dr (S  
 H)  
 " Ida M ofc sec D R Hollowell & Co r512 Wood-  
 lawn av  
 " Jas R (Iris T) party chf Sou Mapping & En-  
 gineering h1004 Fairmont  
 " John E acct D R Hollowell & Co r512 Wood-  
 lawn av  
 " Leslie T (Mamie C) saw filer 406 Battle  
 Ground av r706 Walker av  
 " Mary A (wid Alf) h Friendly rd (Glfd Col)  
 " Maurice L (Nell J) kntr Mock Judson V Co h  
 3315 W Market  
 Hollowell's Grocery (C T Hollowell) Friendly  
 rd (Glfd Col)  
 Holly sec also Holley  
 " Addie (c) h432 Chestnut  
 " Hairston (c; Eugenia) brklyr h117 N Ober-  
 meyer  
 " Rosa Mrs (c) maid h808 Granite  
 Hollyfield Bessie P Mrs spare hd Cone Mills r  
 RD 2  
 " J F Mrs tex wkr Blue Bell r Elon College NC

**TRUITT**

**Manufacturing Co.**

Steel Fabrication  
 Mechanical Specialties

1016 Battleground Ave.

Tel. 3-1931

Hollywood Beauty Shop (Mrs Mary Vance  
 Mrs Meryle C Simmons) 522 S Elm  
 " Grill (Geo W Pennell) 403 Ashe  
 Holman Clarence (c; Mary P) picker Cone  
 Mills r1701 10th  
 " Frances C welfare nurse Cone Mills r2501  
 Vine  
 " Howard (c) driver Foster Caviness r1425 E  
 Washn  
 " Jas (c; Clariner L) cook Radio Grill r1716  
 Brice  
 " Roberta Mrs (c) Indrs h815 Dick  
 " W Scott (Alice W) sec Brewer Scaffolding  
 and estimator Brewer Paint & Wallpaper h  
 1118 Grayland  
 " Wm (c; Fentonie R) jan A&TCol h2601 E Mar-  
 ket apt 9D  
 " Holmes Alphonso (c) studt h2601 E Market apt  
 2D  
 " Artley A (Lula G) drwr Cone Mills r RD 5  
 " Bessie C Mrs (c) prsr Wade's Dry Cln r521  
 East  
 " C Lee (Laura) hlpr Cone Mills h1511 17th  
 " Chas W (Cath S) mgr Am Legion Cafeteria  
 and supt Am Legion Bldg h1804 Colonial av  
 " Clifford M (Agnes W) emp Schiffman Jwlry  
 h2306 Pinecroft rd  
 " Clyde D (Rachel W) clk Terrell's Self Serv r  
 3212 Martin av  
 " Cynthia A (c) tchr PS h1018 Ross av  
 " Dorothy waitress Sunset Hills Restr  
 " Duke W (Dallas J) br mgr New Dixon Lines h  
 847 W Bessemer av  
 " Earl H (Nellie J) barber h High Point rd  
 " Eunice (c) h616 Dixie  
 " Fannie (c; wid Frank) r332 Percy  
 " Howard (c; Sarah) emp Foster Caviness Prod h  
 1425 E Washn  
 " Hubert (Dorothy) agt Life Ins Co of Ga r414  
 Summit av  
 " Ira E (Flora A) mech Turner Transfer h2112  
 Pinecroft rd  
 " J McCray Rev evangelist r845 Bellevue  
 " Leonard B (c; Ruth J) butler h617 Macon  
 " Lessie (c) r521 East  
 " Lillian J Mrs opr SBT&T r442 W Market  
 " Lula G Mrs btry fir Cone Mills r RD 5  
 " M M carp Lloyd B Gallimore r845 Bellevue  
 " Morris M Rev (Annie P) slbr Cone Mills h  
 845 Bellevue  
 " Nicholas S (Mary P; Holmes & Thompson) h  
 204 N East Greenway dr (SH)  
 " Rachel S Mrs ofc sec County Health Dept h506  
 W Market apt 3  
 " Rachel W Mrs btry fir Cone Mills r3212 Mar-  
 tin av  
 " Ralph L asst mgr Laundryteria  
 " Ralph L learner Cone Mills r845 Bellevue  
 " Rosa W Mrs btry fir Cone Mills h1103 18th  
 " Sidney dir remedial reading City Schs r611  
 Wicker  
 " & Thompson (Nicholas S Holmes Lonnie K  
 Thompson) cotton brokers 123½ W Market  
 " Wm (Lillian J; Shamrock Grill) r442 W Market  
 " Wm T (c; Ella) porter Ry Exp h919 Sevier  
 " Willie F (Rosa W) cloth matcher Cone Mills h  
 1103 18th  
 " Willie M maid St Leo's Hosp r1206 Salem  
 " Wilmot S Mrs h611 Wicker  
 Holms Alfonger porter Woolworth's r A&T  
 College  
 " Bonne (c) dishwasher O'Henry Hotel r1016  
 Myrtle ct  
 Holshouser Frances ofc sec Hartford Accident  
 & Indemnity r419 Woodlawn av  
 " Howard jr clk Jeff Life r421 McGee



**STATE FARM INSURANCE COMPANIES**  
 REAL ESTATE and INSURANCE  
 W. D. BARTLETT, JR.  
 509 BANNER BLDG.  
 PHONE 2-3604



**D. W. WINKELMAN CAROLINA CO.**  
 GENERAL CONTRACTORS — ROAD BUILDERS  
 WAREHOUSE ST. (ORD)  
 PHONE 3-4873

**H. D. BARNES, INC.**

**GENERAL CONTRACTORS**

233½ N. Greene St.

P. O. Box 2408

Phone 7396



# CORRY LYNCH MOTORS

LINCOLN—MERCURY  
SALES and SERVICE

531 S. Elm St.

Tel. 3-6955

# SCHECK & CO.

INSURANCE and BONDS  
PAUL W. SCHNECK JR. AGENCY  
PROVIDENT MUTUAL LIFE INSURANCE CO.  
502 N. ELM TELS. 2-0127 and 2-0128

HOLSHOUSER JESSE R (Lola M), Accountant, City Accounting Department, h900 Fairmont, Tel 7885  
Holston Roy W (Eliz M) employment mgr Vick Chem h501 University dr apt C  
" Ruby clk Sears r305 Tate  
Holt Alice M (c) r316 High  
" Allen B (Daisy H) clk r McLeansville NC  
" Allen N (Phyllis C) sls repr Hinde & Dauch Paper h3700 Manor dr apt B  
" Allie Mrs (c; Excelsior Beauty Shop) r443 E Washn  
" Alvin G (Louise B) wmgr Knight Products h804 Morehead av  
" Apartments 518 Summit av  
" Avenue Grocery (Jas T Harrell) 600 Holt av (B)  
" B Gwendolyn ofc sec U S Treas Dept r329 Holt av (B)  
" Barbara (wid Jesse A) r320 S Chapman  
" Bazil (c; Mamie J) driver Foster-Caviness h 905 Gibson  
" Ben E tchr A&TCol r415 N Dudley  
" Bertha S Mrs wvr Cone Mills h329 Holt av (B)  
" Bryce R (Marion; Moseley & Holt) U S Dist Atty h2131 Wright av  
" Bryce R jr studt r2131 Wright av  
" C A lab A&TCol  
" Carol r807 Dover rd  
" Carson W (Eliz P) h2310 Markland dr  
" Chas r327½ Gorrell  
" Chas C (Pauline P) pntr Cone Mills r Stokesdale NC  
" Chas C (Beulah) mgr Seven Up h2012 Fernwood dr  
" Chas R (Marie J) hlpr Brownlow's Inc h215 Wilson  
" Chas W (Norma G) city police h127 S Mendenhall apt 6  
" Chester whseemn Dillard Paper r907 Gibson  
" Chester A (Minnie) swpr Cone Mills r RD 6  
" Clarence L (Louella H) dofr Cone Mills r RD 5  
**HOLT CLEANERS (R M Holt), "In Business Since 1918." Delivery Service 1306 Spring Garden, Tel 7328**  
" Clyde E (Mozelle) emp Canada Dry h908 Highland av  
" Cutler C (Pauline C) clk Sou Ry h409 Holt av (B)  
" D Waldo (Helen K) phys 114 N Elm R208 h1712 Madison av  
" Daisy (c; wid E D) maid Glfd Hotel h912 Lincoln  
" Dewey (c; Ethel) hlpr Cone Mills h2314 Charlotte  
" Dorcas (c) maid Wesley Long Hosp r905 Gibson  
" Edith A Mrs tchr Bessemer Sch r3608 E Bessemer av (B)  
" Edw (c; Eva) chauf h1504 Cunningham  
" Edw J paper ctr Sears r Mayodan NC  
" Elaine E Mrs opr SBT&T r508 S Mendenhall  
" Eliz (c) r606 Willis  
" Eliz P Mrs instr Sears h2310 Markland dr  
" Elmer D (c; Mae G) blr Cone Mills h1116 E Market  
" Ernest lab Clegg-King Mtr r413 Sykes av (B)  
" Ernest H USA h1121 Grayland  
" Ernest M (Fannie) emp Canada Dry h1309 Grove  
" Ernest W (c; Lula I; Holt's Super Mkt) h1008 Cottage Grove av (B)  
" Ervin (c) barber Saml J Jeffries r Gibsonville NC  
" Ervin (c; Alberta J) lab Pomona T C Co h5 Meadowbrook dr  
" Ethel fcty wkr El-Moro Cigar r2314 Charlotte  
" Ethel P (wid Fred D) h203 Kensington rd  
" Eug (c) lab Bessemer San Dist Water Dept r 238 N Gilmer  
" Eug (Vila N) h707 Asheboro  
" Frances type setter Jos Ruzicka r2507 Carroll  
" Fred H (Verda, M) slsmn Gboro Mtr h1023 Spring Garden  
" Georgia Mrs (c) maid h1520 E Market  
" Gervais S (c) jan Sta WFMY r340 Church  
" Grace C (wid Alex C) h700 Woodland dr  
" H Clyde (Bertha S) wvr Cone Mills h329 Holt av (B)  
" Helen C studt r2131 Wright av

## HOLT

" Henry H (Nellie M) slsmn Sou Oxygen h705 Cliffside ter  
" Hillard M (Mabel Y) mech Ingram Mtr r900 Englewood  
" Hubert C (Mozelle) asmlbr Wysong & Miles Fdry h919 Gregory  
" J Robt r518 Summit av apt 1  
" Jack B plmb Dick & Kirkman r RD 6  
" Jas (c) hlpr Carolina Gulf Serv r Huffine Mill rd  
" Jas C bread wrapper Clegg's Bakery r709 Mc Gee  
" Jas D (Nata Z) emp Jeff Life r1203 W Market  
" Jas R USA r2905 Spring Garden  
" Jesse L (c) repr Baker's Shoe Serv r905 Gibson  
" John F emp Pomona T C Co r RD 2  
" John H jr (c) exp hndr Ry Exp r RD 5  
" John H III (c; Onnie N) blr Cone Mills r RD 5  
" John L (c) hall boy O'Henry Hotel r809 S Ashe  
" John W line wkr Hawthorne Flying Serv r1105 Gregory  
" Jos atndt Triangle Atlantic Serv  
" Jos W (Lucille L) pres Fed Home Loan Bank of Gboro h2000 Dellwood dr  
" Julian A (c) porter Ry Exp h443 E Washington  
" Kath (c) r809 Ashe  
" Keith S repr Cox Radiator r Holt's Chapel rd  
" Lucy G (Ruth T) brkmn Sou Ry h709 McGee  
" Laura G typ Sears r Mayodan NC  
" Laverne S tex wkr Gboro Overall  
" Leitha L (wid J Edgar) h1203 W Market  
" Levada (c) curtain stretcher r108 N Luther  
" Louise B Mrs clk Sears h804 Morehead av  
" Lucian jr chkr Bessemer Ludry r2507 Carroll  
" Luther (c) constn wkr r335 W Bragg  
" Lyndon L (Edith A) farmer r3608 E Bessemer av (B)  
" Maggie (c) prsr Gboro Mfg h611 Macon  
" Martin F farm supt A&TCol r RD 6  
" Mary (c; wid Red) r624 E Lee  
" Mary F audit clk Jeff Life r McLeansville NC  
" Mattie (c) r4100 Raleigh rd (B)  
" Mexcie (c) h108 N Luther  
" Michl R (Peggy D) teller Security Natl Bank h506 Terrell  
" Minnie R pastor h1105 Gregory  
" Mouroe (c) porter O'Henry Hotel h809 Ashe  
" Mozelle Mrs bkpr Carolina-Va Distributing h 908 Highland av  
" Mozelle Mrs emp Bur Mills h919 Gregory  
" Murray Mrs int dec 807 Dover rd h do  
" Murrell H (Betty B) acct Strand Skees & Jones h1812 Villa dr  
" Myrtle sec Dr D Waldo Holt r McLeansville NC  
" Nata Z Mrs clk FHA r1203 W Market  
" Norma G Mrs nurse Wesley Long Hosp h127 S Mendenhall apt 6  
" Otis (c; Amanda) hlpr Cone Mills h516 High  
" Pauline C Mrs bill clk Fleetwood Coffee h409 Holt av (B)  
" Pearl (c) maid h923 Lindsay  
" Peggy D Mrs ofc sec State Vets Comn Ofc h 506 Terrell  
" Pherby (c) cook r108 N Luther  
" R Edw L jr (Frances O) mtrs agt 101 N Elm R217 h401 Sunset dr  
" Rachel S dept mgr Woolworth's r RD 4  
" Rebecca I sten Armour & Co r RD 6  
" Robt (c) tchr PS r1407 Gorrell  
" Roger M (Alice V; Holt Cms) h532 Sterling  
" Ruby L Mrs hlpr Cone Mills r Summerfield NC  
" Saml B (Marie C) carp Beane Lbr h1710 Ball  
" Stella slsmn Saslow's and furn rms 105½ S Greene h do  
" Stella T Mrs emp Prox Mercantile h2905 Spring Garden  
" Telle (c) emp Holts Super Mkt r1614½ Mc Connell  
" Vera L (c; wid K C) h514 High  
" Vest (c) lab Pomona T C Co r14 Meadowbrook dr  
" Vila N Mrs designer Bur Mills h707 Asheboro

AWNINGS



DIZE  
AWNING  
&  
TENT  
CO.

AWNINGS  
TENTS  
TARPAULINS  
VENETIAN  
BLINDS  
METAL  
AWNINGS

405 S. ASHE

PHONE  
8479

## TRI-STATE CONSTRUCTION CO., INC.

BUILDING MATERIAL  
SIDING — ROOFING — CARPENTRY

3603 HIGH POINT RD.

TEL. 4-7332

# S. C. SMITH PLUMBING & HEATING, INC.

1507 Marion St.

Phone 2-3052

**HOLT**

" Virginia (c) prsr Summit Center Cln h1406½  
Cunningham  
" W Paul (Margt F) sls rep Edgecombe Steel  
h704 Cypress  
" W Paul jr studt r704 Cypress  
" W Pleasant (Stella T) collr Mrs T A Armstrong  
h2905 Spring Garden  
" W Marvin clk Colonial Stores r411 Florence  
" Walter R (c) porter Ry Exp r RD 5  
" Weldon (c) cement fnshr r516 High  
" Willard (c) tchr PS r123 S Dudley  
" Wm whsmn Dillard Paper r706 Law  
" Wm M (Rachael S) news dir 319 S Elm r RD  
4  
" Wm M (Jessie L) mech Otis Elev h411 Flor-  
ence  
" Wm M (c) potwasher O'Henry Hotel r809 Ashe  
" Wm M (Eloise) stock clk Elec Sup & Equip  
r2726 Stratford dr  
Holt's Super Market (c; Ernest W Holt) 1617  
Gorrell  
Holton Chas H whsmn Sears r RD 6  
" David J (Nancy J) slsmn Smith-Courtney h  
1031 Sullivan  
" Doretha (c) maid Field's r724 Julian  
" Gertrude M (wid Jas S) h422 N Cedar  
" H L jr slsmn W F Isley & Co r RD 1  
" Harry L (Willie C) mach h1507 Elwood av  
" J Radford (Geneva C) slsmn Swift & Co h3703  
Manor dr apt 3  
" Jas M ofc mgr V B Higgins Co r422 N Cedar  
" Paul E (Frances M) insp Sou Ry h1706 Fla  
" Quinn r1006 Fairmont  
" Richd B slsmn Concord Fcty Showroom r  
Jamestown NC  
" Ruth E mach opr Vick Chem h611 Stirling  
" Sam clk McLean Trucking r Jamestown NC  
Holtz Walter C (Mary L) sls rep Portland Cem-  
ent h405 Hammel rd  
Holy Trinity Episcopal Church Rev John C Mott  
pastor N Greene cor W Fisher av  
Holyfield Ardis W (Wanda W) rigger Turner  
Transfer h862 Vance  
" Carl crdr Cone Mills r2101 Hubbard  
" Charlie H (Virginia C) sew men Cone Mills  
h109 Cottage Grove av (B)  
" Eug P (Donnie V) hosiery wkr h1301 Summit  
" Jesse W (Mildred J) drwr Cone Mills h1712  
Ball  
" Mildred J Mrs spare hd Cone Mills h1712 Ball  
" Richd G emp Strandberg Engineering Labys r  
McLeansville rd  
Home Barber Shop (Broadie N Copeland) 1212  
Asheboro

**HOME DETECTIVE CO INC**

Suite 523 Guilford Bldg  
303 S Elm  
Telephones  
Day 2-2034  
Night 3-2688

" Drug Store (Albert W Harden) 1400 Glenwood

**HOME FEDERAL SAVINGS & LOAN ASSOCIATION****Officers**

JOSEPH J STONE, Pres  
GEO E WALSTON, Exec V-Pres-Sec  
CARSON H GRANTHAM, V-Pres  
A WILLS STALEY, Treas  
ROSSER L CLARK, Asst Sec  
ERNEST E FORD, Asst Sec  
ENREST M SCARBORO, Asst Treas

**Attorneys**

ROBERT D DOUGLAS  
KENNETH M BRIM  
ROBERT D DOUGLAS JR  
N D McNAIRY  
LAWRENCE T HOYLE  
ROGER W HARRISON  
113 N Greene  
Telephone 3-5571  
(See page 30 Buyers' Guide)

" Ice Co (Dolon J Snider) 2314 E Market  
" Life Insurance Co of New York John J Eichorn  
mgr 102 N Elm R813  
" Management House of WCUNC Caroline T  
Jones dir 1207 W Market

**HOME SECURITY LIFE INSURANCE CO, Wm  
G Proctor Dist Mgr, Mrs Marion Oliver  
Cashier, Jeanette Alverson Asst Cashier 835  
Jefferson Standard Bldg 101 N Elm, Tel 6894  
(See page 120 Buyers' Guide)**

" Service Stores Inc Porter G Paige mgr whol  
gros 826 Goldsboro

**HOME SPECIALTY (Verne D Sebastian), Qual-  
ity Service Since 1941, Linoleum, Rubber  
Floor Tile, Asphalt Floor Tile, Venetian  
Blinds, Window Shades, Aluminum Wall  
Tile, James Lees Carpet, Free Estimates-  
No Obligation 1300 Battle Ground av, Tel  
3-3736 (See page 36 Buyers' Guide)**

Homewood John W (Louisa) h500 S Elam av  
Honaker Stuart F (Vera T) tech adviser in chge  
Tech Div U S Treas Dept h117 Homewood  
dr

Honett Thos A (Mary E) driver Central Mtr  
Lines h3605 College av (B)

Honeycutt see also Hunnicutt and Huneycutt

" Arth E pkr Sears r McLeansville NC

" Bonnie ofc sec E H Aglee r510 S Eugene

" Carrie r1118 Lexington av

" Chas T tex wkr Cone Mills r Guilford College  
NC

" D B bread wrapper Clegg's Bakery r329½ Gor-  
rell

" D O (Lila H) h811 Walker av apt 1b

" Grover M (Anna M) emp Gboro Loan Reed r  
531 Julian

" Hilda G Mrs slswn Sears h1409 Concord av (B)

" Irene W Mrs clk Cone Mills h2407 Campbell

" Isom (c) servmn Kirby Vacuum Clns

" Jesse E emp Columbia Baking r329½ Garrett

" John E amsblr Wysong & Miles Fdry r RD 8

" Kathryn bkpr Southeastern Radio Sup r309  
S Tremont dr

" Kenneth pntr Goode Sign r Asheboro

" Lila M clk Gboro News r811 Walker av

" Martha E (wid Noah E) r2111 Textile dr

" Oscar slsmn Colonial Stores h628 Joyner

" Prelton D (Alta C) city fire fighter h3 West-  
minster ct

" Raymond D (Hilda G) driver Carolina Mtr Exp  
Lines h1409 Concord av (B)

" Robt C (Irene W) asst supt Cone Mills h2407  
Campbell

" Robt C clk Sou Ry r Jamestown NC

" Robt C ship clk Atlantic Bldrs Sup r Hilltop  
rd

" Robt C jr USN r2407 Campbell

" Sallie W Mrs slswn Charles Store h603 More-  
head av apt 3

" Thos F clk Edmond's Summit Center Drug  
Store r723b Willard

" Wilbur F (Willie G) trainee Cone Mills r2407  
Campbell

Hong Der r517 W Market

Hood Ann S Mrs clk Gboro Pub Library r2612  
Springwood dr

" Bertha Y Mrs (c) hlpr WCUNC h1108 McGee

" Chas L chem Morton-Withers Chem r Guilford  
College NC

" Claude N (c; Lucinda) emp Glascock Stove &  
Mfg r1018 E Bragg

" Connie M (c) ironer Columbian Lndry r205 S  
Luther

" Coy (c) prsr Dick's Lndry h703 E Lee

" Edw J r1900 Grove

" Eliz Mrs (c) hlpr Woolworth's h1104 Kerr

" Ellaree (c) cook Grove St Cafe r703 E Lee

" Eug A (Harriet C) agt Cone Mills h505 N  
Mendenhall

" Geo A (c; Florence D) trucker Sou Ry h619  
Macon

" Geo W (Eloise L) cln Cone Mills r509 Spring

" Geo W (c) lab Pomona T C Co r Pomona NC

" Harriet C Mrs tchr Prox Sch h505 N Menden-  
hall

" Hattie (c) r109 Huffman

" Hubert O hlpr Cone Mills r205 S Luther

" John (c; Hattie B) dry mtr Am Agrl Chem 511  
Marsh

" Joseph T (c; Annie McG) st cln Cone Mills  
r109 Macon

" Leroy (c; Bertha Y) cook WCUNC h1108 Mc  
Gee

" Marian (c) dish, wshr Carolina Lunch r529  
South

**ELECTRIC**  
**WELDING**  
**ACETYLENE**

**City  
Welding &  
Spring  
Service Co.**

324 E. Sycamore

**PHONE  
9661**

**SALES & SERVICE**  
**AUTO SPRINGS**  
**STEEL**  
**ABSORBERS**

**Wysong  
&  
Miles  
Co.**

★

**Designers and  
Builders of**

**Machine****Tools****and****Woodworking****Machinery**

★

625 Fulton

Since 1903

TEL. 5173



## Central Oil Company

FUEL OIL SERVICE AT ANY TIME

3606 Spring Garden St. Ext. NIGHTS and  
Phones 5683 and 4-2393 HOLIDAYS 8566



We Take Pride  
in Your  
Appearance

**DRY  
CLEANERS**



**FASHION  
CLEANERS**

One Day  
Service

Open

6:30 a.m.

To 6:30 p.m.

TEL. 4-2776

405

N. ENGINE



## THE HOSPITAL CARE ASSOCIATION, INC.

NON-PROFIT "BLUE CROSS" PLAN  
COMPLETE HOSPITAL SURGICAL AND MATERNITY CARE  
E. R. THOMAS, District Manager

818 Jefferson Standard Bldg. — Greensboro, N. C. — Tel. 2-4791



**HOOD**  
" Marlon (wid Edw) h1900 Grove  
" Marjorie J library wkr WCUNC h309 McIver apt 7  
" Melevia (c) maid h111 N Luther  
" Naomi (c) maid r205 S Luther  
" Odell (c) lab Cone Mills h205 S Luther  
" Richd repr Meyer's r3903 Oak Grove  
" Richd C (Louise B) clk Sears h1018 Portland  
" Robt H (Irene G) U S Int Rev Agt h3501 Ard-ale pl apt A  
" Ruth bkpr Kinney-Coates Ofc Sup r401 W Gas-ton  
" Ruth (c) maid r205 S Luther  
" Saml J (Carrie B) h401 W Gaston  
" Theo (c; Annie) lab h204 1/2 Huffman  
" Tiny L (c; wid Wm) h2213 E Market  
" W Virginia (c) hlpr Woolworth's h109 Huff-man  
" Willie J (Eliz) coal hauler Colonial Ice h1104 Kerr  
" Hooke Malcolm K (Lucy A) prof WCUNC h1002 Fairmont  
" Hooker Benj A (Betty B) eng Duke Pwr r713 S Elm av  
" Betty ofc sec P L Guest Sls  
" Ella (c) chkr Lane's Lndry r822 1/2 Ashe  
" John S jr slsmn Brown-Hamel Mtge r115 S Mendenhall  
" Lamby D (Studie E) card grndr Cone Mills r 2102 1/2 Elm  
" Lella R (wid Danl E) slswn Brownhill's h828 Elm  
" Ralph emp Genl Mtls r1811 Boulevard  
" Sam slsmn Brown Realty r McConnell rd  
" Saml S (c; Roberta) mounter Glasscock Stove & Mfg h421 Best  
" Susie E Mrs chkr Sears r2102 1/2 N Elm  
" Wm E (c) r1101 E Market  
" Hooks Billy R (Lolita G) formn Jos Ruzicka r 1411 Grove  
" Carlyle (Hooks) Esso Servicenter) r1224 Greg-ory  
" Christine (c) chkr Lane's Lndry r466 Cole  
" Deryal (Billie C) atndt Hook's Esso Serv h rear 2103 Kersey  
" Essie Mrs h1224 Gregory  
" Esso Servicenter (Carlyle Hooks) 1322 Lex-ington av  
" Hugh B (Nina D) mgr Universal CIT h1508 Garland dr  
" Hurley clk Butler's Self Serv r1224 Gregory  
" Lolita G Mrs emp Jos Ruzicka r1411 Grove  
" Mary (c) maid r466 Cole  
" Shirley collator Jos Ruzicka r1224 Gregory  
" Winona G shuttle flr Carter Fabrics r Bruce Hooper A Jean studd r907 McGee  
" Bernard (c) lab r904b Broad av  
" Clifford (c; Venus H) studd r1112 McGee  
" Doris M Mrs (c) furn rms r804 Julian h do  
" Dorothea (c) emp Dick's Lndry r703 Dorgan  
" Grace (c) prsr Columbia Lndry h703 Dorgan  
**HOOPER-HOLMES BUREAU INC THE, E L**  
Richardson Mgr, Credit and Insurance Re-ports 516 Jefferson Standard Bldg 101 N Elm, Tel 2-3414  
" Jacqueline A opr SBT&T r410 W Washington  
" Joe W (c) svpr Cone Mills r1705 Spencer  
" Lucille (c) maid r904b Broad av  
" Lula M (c) waitress Wesley Long Hosp r218 S Obermeyer  
" Minnie (c) emp Columbia Lndry r703 Dorgan  
" Ola B (c; wid Walter) h218 S Obermeyer  
" Paul E hlpr Jones Bros Bakery h705 Haywood  
" Robt L (c) lab Wafco Mills r444 E Washn  
" Robt L (Agnes G) pres Dixie Textile Mach h 907 McGee  
" Roy (c; Charlotte) tchr h1705 Spencer  
" Sue bkpr Riser Prntg h222 College pl apt 1  
" Silas (c) driver New Home Bldg Sup r1101 E Wa hn  
" Venus H Mrs (c) waitress Bliss Inc r1112 Mc Gee  
" Virgil nurse r1722 Sylvan rd  
" Hooten Juett wchmn Bur Mills r948 Hill  
" Hoover Chas L slsmn Sears r Brown Summit NC  
" Chas R (Salonie N) meat ctr Master Mkt h 1821 Freeman's Mill rd  
" Claude A (Willia M) wchmn Overnite Trans h1706 Holbrook

## HOOVER

" Faye svpr Woolworth's r1821 Freeman's Mill rd  
" Henry A tex wkr Gboro Overall r RD 2  
" Jackie slswn Silver's r Lawndale dr  
" Margt B Mrs exec sec Bur Mills r504 West-ridge rd  
" Mildred L with Bur Mills r606 Northridge apt 1  
" Orville C (Olive M) slsmn North State Pyro-phylite h809 W Bessemer av  
" Robt J (Margt B) pres Curtis 1000 Inc r504 Westridge rd  
" Robt L (Mildred L) mldr Wysong & Miles Fdry r812 Terrell  
" Ruth J sten Mass Mut Life Ins r809 W Besse-mer av  
" Willie M Mrs chkr WCUNC h1706 Holbrook Hop's Cash Grocery (Cad R Hopkins) 1313 Pine-croft rd  
" Hope Clyde (c) dofr Cone Mills r605 E Gaston  
" Eug (c) lab Bessemer Fire Sta r238 N Gilmer  
" Mary (c) r618 Logan  
" Nathl (c) lab Pomona TCCo r Pomona NC  
" Rebecca I clk Armour & Co r RD 6  
" Hoppog Jos servmn Refgr & Butcher Sup r204 Leftwich  
" Hopkin Nollie ofc wkr Sears r201 E Bessemer apt 5  
" Robt B (Nollie E) hlpr Better Built Wood Prod-ucts h201 E Bessemer apt 5  
" Hopkins B G asst credit mgr Sears r Elon Col-lege NC  
" Cad R (Hop's Cash Gro) h1313 Pinecroft rd  
" Callie B (wid J Edw) h400 S Spring  
" Chas driver Fredrickson Mtr Exp  
" Chas (c) lab City Dept Pub Wks r205 S Gilmer  
" Edw C (c; Arie C) lab Cone Mills r109 Clin-nton  
" Eldon L (Millie L) carp Kane Consta h505 Jackson  
" Elena lndry wkr Wesley Long Hosp r2118 Wyatt  
" Fletcher (c; Leanna W) wchmn Davis Flour Mill h1114 Gray  
" Frances opr Hollywood Beauty Shop r Burling-ton rd  
" Garland J (Verlene S) ship clk Bur Mills h225 Glen  
" Glenn G Mrs opr Fisher's Beauty Salon h1810 Colonial av  
" Harry T (c; Willie M) porter Gboro Hotel r 1517 Sloan  
" Helen nurse StLeo's Hosp r129 Tate  
" Herndon (Nell V) county svpr US Farmers Home Admn h2133 Wright av  
" Ida M (wid Jas W) h517 Tate  
" J C (c; Purple L) lab h2849 Camborne  
" J Elmo Rev (Esther B) pastor First Pente-costal Holiness Ch h1605 Trogdon  
" Jas (c; Josephine) car wshr Lowman Mtr h 1030 McCulloch  
" Jesse tchr A&TCol r do  
" John B (Stacy N) tex wkr Cone Mills r Stokes-dale NC  
" John E jr (Glenn G) supt Lambeth Constn h 1810 Colonial av  
" John R (c) mach opr H W Lay & Co h118 N Gilmer  
" Justin V (Clara J) carrier PO h2003 Rolling rd  
" Lonnie emp Bridges Furn  
" Mary Mrs (c) maid h110 S Raleigh  
" Nellie (c) fnshr Lane's Lndry r205 S Gilmer  
" O'Neal (c; Naomi) lab r2112 Joe Louis blvd  
" Purple L Mrs (c) emp Sears h2849 Camborne  
" Richd G (Virginia) cabt mkr Westwarren Mfg r Jamestown NC  
" Roy (c) driver Daniel Taxi Serv r Brown Sum-mit NC  
" Saml (c; Eleanor) lab Cone Mills h2118 Wythe  
" Sara C Mrs sec-treas Mickel-Hopkins Co r Forsythe rd  
" Thos F div mgr Sears r Garden Homes  
" Virgil M (Patty W) eng Bur Mills h2328 Corn-wallis dr  
" W Guy (Sara C) pres Mickel-Hopkins Co r Forsythe rd  
" Wayne K (Bernice O) formn Gboro News h907 Clark  
" Wm S tex wkr Cone Mills r Reidsville NC



**Lowman  
Motor  
Co.**

Dealers of

**Studebaker  
Motor Cars**

Service  
Specialists  
and Body  
Repairers

306

E. MARKET

Phone

3-8241



## HARDWARE DISTRIBUTORS, INC.

Wholesale Distributors of

Nationally Known Builders Hardware and Specialties

1201 Park Ter.

Tel. 4-5409



**FORBIS & MURRAY****Funeral Home, Inc.**

515 N. ELM

TEL. 8165

Air  
Conditioned  
Chapel**HOPKINS**

" Willie M (c) opr Personality Beauty Nook r 1817 Everett  
 Hoppe Clyde H (Lillian W) sls Std Trucking h 904 Fairmont  
 Hopper Daisy W (wid Geo) r106 Wilson  
 " Elwood (Patricia J) emp Great Am Tea h334 Gorrell apt 3  
 " Patricia J emp Gboro Bag r334 Gorrell apt 3  
 " Philip (Lillie) formn J A Jones Constn r419 N Elm  
 " Roger K (Leah T) trav slsmn h1904 Friendly rd (SH)  
 " Thos B (Marian B) with Hornaday Hatchery h1006 Vance  
 Hopping Martha S (wid Danl H) h841 W Bessemer av  
 Horan Edv F (Ruby W) supvr Philco Corp h 1204 Westside dr  
 " Ruby W Mrs serv asst SBT&T h1204 Westside dr  
 Horandy Alice M Mrs bkpr Gboro Daily News h600 Willard  
 " John H (Alice M) lm fxr Cone Mills h600 Willard (B)  
 Hori Beauty Shop (Mrs Ruth W Hori) 309 State  
 " Geo J (Ruth W) poultry splst h2609 High Point rd  
 " Ruth W Mrs (Hori Beauty Shop) h2609 High Point rd  
 Hornkman Lavina therapist Central Carolina Convalescent Hosp r4001 E Bessemer av (B)  
 Horms Jewell Mrs clk Jeff Life r340 Church Horn see also Horne  
 " Chas servmn Pickett's Inc r427 Banks  
 " Donald S (Hilda M) bus opr Duke Pwr h1313 Lexington av  
 " Loretta baker Mello Cream Doughnut  
 " Myrtle S Mrs emp Caro Steel h1021b Latham rd  
 " Ru sell S (Myrtle S) funeral dir Vaughn Funeral Home h1021b Latham rd  
 Hornaday Clarence W (Dirner S) repr Cone Mills r RD 2  
 " Clarence W jr spare hd Cone Mills r RD 2  
 " Dirner S Mrs splr Cone Mills r RD 2  
 " Jack (Joan F) prof WCUNC h2500 Walker av  
 " Jas M (Virginia A) pres Guilford Mills Inc h308 Meadowbrook ter  
 " Joan F Mrs clk Cone Mills h2500 Walker av  
 " Johnnie H (Alice G) lm fxr Cone Mills r600 Williard  
 " Leslie B (Anne; Gboro Typewriter Exch) h 2504 Williams  
 " Troy hlpr Brooks Lbr r Summerfield NC  
 " Wayne A (Hornaday's Dog & Cat Hosp) r Tabernacle rd  
 " Wayne A jr (Helen) vet Hornaday's Dog & Cat Hosp h210½ E Gaston  
 Hornaday's Dog & Cat Hospital (Wayne A Hornaday) 210 E Gaston  
 Hornady Alice M Mrs bkpr Gboro News r600 Willard  
 " Jas D (Ruth M) lm fxr Cone Mills h1111 Vine  
 " Ruth M Mrs clk Cone Mills h1111 Vine  
 Hornbuckle Reuben B (Thelma B) chf electn Mock Judson V Co h707 S Elam av  
 Horne see also Horn  
 " Albert A (Nettie W) filler Carolina Paint & Varnish Wks r Church ext  
 " Arth L (Louise J) tex wkr Cone Mills h254½ Summit av apt 4  
 " Ashley jr (Eliz W) disnr Sou Ry h1862 Villa dr  
 " Bertha I ofc sec A&TCol r509 Bennett  
 " Carolyn W Mrs tchr Gibsonville Sch h109 Concord  
 " Celeste coach r308 Mayflower av  
 " Doris M ofc sec Bur Mills r403 Westdale pl  
 " E1z W Mrs sten Dodge Bros h1862 Villa dr  
 " Ellis C (c; Annie) chauf h427 Banks  
 " Ethel (c; wid Wm) maid r803 Pearson  
 " Gladys M sten A&TCol r509 Bennett  
 " Hosea P (Mae B) plstr h301 Burtner  
 " Jas (c) lab F D Lewis & Son  
 " Jas (Myra D) h709 Walker av apt 2  
 " Jasper F (Barbara F) oiler Cone Mills h1408 Spruce  
 " L T slsmn A&P r813 Richardson

**HORNE**

" Laura D (wid Oscar) spnr Cone Mills r2101 Hubbard  
 " Lillie S clk Sears r924 Walker av  
 " Luther W jr (Carolyn W) mech J P Stevens & Co h109 Concord  
 " Margt V Mrs (c; Trinity Day Nursery) h1208 Archer  
 " Myra D Mrs cash Scott's Barbecue Lunch h 709 Walker av apt 2  
 " Thos W (c; Margt V) plmb A&TCol h1208 Archer  
 " Vernon A tchr A&TCol r200 Raleigh  
 " W Blackman (Pauline) stockmn Western Auto Sup h813 Richardson  
 " W Lloyd (Ruth Y) sls mgr h308 Mayflower dr  
 " Wm D (Betty P) swpr Cone Mills r4611 High Point rd  
 " Willie M (c) r427 Banks  
 Hornedy Bertie (wid Harrison) h3603 Busick av (B)  
 Horner Beulah L Mrs insp Cone Mills r RD 5  
 " Bobby W lm cldr Cone Mills r RD 5  
 " Clarence R (Sadie M) wtch repr Sears h2900 Lawndale dr  
 " Eva F Mrs smshr hd Cone Mills r RD 5  
 " Hazel B Mrs bobn flr Cone Mills h605 Battle Ground av  
 " Hurley H (Eva F) overseer Cone Mills r RD 5  
 " Hurley R (Peggy W) tex wkr Cone Mills r RD 5  
 " J F (Lois) mach Newman Mach r RD 5  
 " Jack L (Hazel B) asst overseer Cone Mills h 605 Battle Ground av  
 " Jas R h1404 Plymouth  
 " Jessie D Mrs wvr Cone Mills h2008 Shober  
 " John R (Irene) emp Cole-Council Sign r1909 Taylor  
 " Jos C (Lucille D) brk lyr h609 Battle Ground  
 " June A clk Sou Life Ins r2008 Shober  
 " Lane L (Virginia R) lm fxr Cone Mills r RD 5  
 " Lois E r2008 Shober  
 " Lois E Mrs supvr Gboro News r RD 5  
 " Louise F sten Bur Mills h249 N Edgeworth apt B-4  
 " Lucille Y Mrs lm cln Cone Mills h1918 Bradford  
 " Madge P Mrs r609 Battle Ground av  
 " Mary Mrs clk St Leo's Hosp r1110 English (B)  
 " Peggy W Mrs opr SBT&T r RD 5  
 " Raymond P (Nettie B) asst dir Forbis & Murray Funeral Home r RD 5  
 " Robt A (Effie N) wvr Cone Mills h1530 Boone  
 " Sadie M Mrs wvr Cone Mills h2900 Lawndale dr  
 " Virginia F Mrs wvr Cone Mills r RD 5  
 " Wm S (Jessie D) wvr Cone Mills h2008 Shober  
 Horney Audrey F Mrs record clk Sears h College rd (Gld Col)  
 " Betty C Mrs clk J P Stevens & Co h1920 Mayfair av  
 " Geo r1108 Magnolia  
 " J Alf (Audrey F) clk Western Auto Sup h College rd (Gld Col)  
 " J C mech Carolina Blower r Julian NC  
 " Juanita Mrs opr Lura's Beauty Shoppe r RD 6  
 " Louise Mrs acct clk Pilot Life Ins r High Point NC  
 " Louise F (wid Wm J) h1108 Magnolia  
 " Mary L case wkr Am Red Cross r1108 Magnolia  
 " Robt C (Betty C) bus opr Duke Pwr h1920 Mayfair av  
 " Robt R emp Columbia Baking r602 Aycock  
 " Thurman A tchr Prox Sch r High Point NC  
 " Virgil V (Louise) genl supt Ivy H Smith Co r High Point NC  
 " W J jr emp Caro Steel r Guilford College NC  
 Hornig W Walter (Jean G) pres Genl Mtls h617 Myers la  
 Horry Frieda B (wid Alf R) r427 Arlington  
 " Mary S r125½ E Smith  
 " Mary Y Mrs r330 Gorrell apt C  
 Horton A Elbert (c; Esther H) mech Cone Mills h1706 10th  
 " A Elbert jr (c) lab Sou Converting r1706 10th  
 " Albert (c; Ethel H) hlpr Cone Mills r RD 5  
 " Albert (c) lab Pomona TCCo 1012 Dick  
 " Albert B (c) trucker Sou Ry r311 Winston  
 " Albert H (Frauces Mc) h816 Spring Garden  
 " C W jr Mrs agt Reserve Life Ins r417 Church

218 S. DAVIE

ALL SEA FOODS IN SEASON—DELIVERY TO ALL PARTS OF CITY

TEL. 8131

**PATTERSON'S**

ESTABLISHED 50 YEARS

**Hodgin Roofing & Supply Co., Inc.**

921 W. Lee

DEALERS FOR RUBEROID PRODUCTS  
ASPHALT SHINGLES—ROLL ROOFING—ASESTOS SIDING—BUILT-UP ROOFING  
SHEET METAL WORK OF ALL KINDS

Tel. 2-4607

**EMILE HODGE APPLIANCES, INC.**

"EVERYTHING ELECTRICAL"

220 W. Market St.

Phone 8431

# PHIPPS HARDWARE CO., INC.

Reach Sporting Goods, Builders' Hardware, B.P.S. Paints, Guns, Ammunition,  
Fishing Tackle, Oil Heaters, G. E. Appliances, China and Gifts

215 NORTH ELM

PHONES 2-0179 AND 2-0170



**JOHNSON  
MOTOR COMPANY**

REPAIRS ON ALL MAKES OF CARS  
WHEEL ALIGNING

Telephone 6736

321 East Market Street



**Citizens Loan & Finance Corp.**  
SIGNATURE AND COLLATERAL LOANS

"LET US MAKE YOU YOUR NEXT LOAN"

Phone 3-6991

225-A N. Elm St.

HORTON  
" Carolyn H Mrs (c) maid Jefferson Std Bldg  
h1112½ Gray  
" Chas E (c) lab Pomona TCCo r Pomona NC  
" Clifford C (c) lab Pomona TCCo r Pomona NC  
" Doris (c) r1706 10th  
" Dorothy (c) r1706 10th  
" Enoch C (c) mounter Glascock Stove & Mfg  
240 W Bragg  
" Frances W chkr Columbia Lndry r816 Spring  
Garden  
" Giendi F (Esther; Food Palace) h1004 Glen-  
wood av  
" Herbert E (Imogene C) mgr Swift & Co r  
Randolph av  
" Jas R (c; Carolyn H) lab Sears h1112½ Gray  
" John S (c; Louise L) exp hndlr Ry Exp h1516  
Sloan  
" Marshall D (Dorothy S) tex wkr Cone Mills r  
2206 Poplar  
" Mattie B (c; wid Geo) r800 Ashe  
" Mildred Mrs (c) opr Wilkins Beauty Shop r  
447 Gorrell  
" Mingo (c Mattie) lab Cone Mills h426 N  
Dudley  
" Nevada J (c; Hathenial) lab Thompson-Arthur  
Constn h906 Reid  
" Paul W (Jane M) slsmn Truscon Steel h811½  
Rankin  
" Pauline r3450 E Bessemer av (B)  
" Robt (c) lab Colonial Ice h507 Lane  
" Sarah (c; wid Toy) r501 Martin  
" Sherrill ship clk Sou Rubber  
" Wm (c) lab Snipes Timber & Land r713 Logan  
Hoskins see also Haskins  
" Donna J Mrs cash Clegg-King Mtr r1309  
Carolina  
" Edith B Mrs tex wkr Gboro Overall r RD 4  
" Edw N (Lola B) spare hd Cone Mills r RD 5  
" Eleanor clk Piplng & Equip Constn r Summer-  
field NC  
" Eliz J slsmn Meyer's r Summerfield NC  
" Ernest tex wkr Gboro Overall r RD 4  
" Huey (c) tex wkr Cone Mills r1708 Water  
" J Paschal (Barbara B) v-pres Allied Associates  
and genl mgr Angel Mtr h831 Circle dr  
" Louisa (c) prst Gboro Lndry r1205 E Washn  
" Louise (c; wid Jas) h111 Chestnut  
" Lucie E assoc O Henry Ins Agcy & agt Pilot  
Life Ins h1013 N Elm apt C3  
" Paschel G (Joanna M) tex wkr Gboro Overall  
h1309 Carolina  
" Susie B Mrs nurse 406 Blandwood av apt 2 h do  
Hosley Harold L (Frances S) mgr Guilford In-  
dustries For The Blind h1016 Wharton  
" Noel C (Nina C) supvr State Bur of Employ-  
ment for the Blind h607 Dewey

## HOSPITAL CARE ASSOCIATION INC THE,

### DURHAM N C

E R THOMAS, Dist Mgr  
"THE BLUE CROSS PLAN"  
INDIVIDUAL, FAMILY, GROUP  
818 Jefferson Standard Bldg  
101 N Elm  
Telephone 2-4791  
(See page 111 Buyers' Guide)

## HOSPITAL SAVING ASSOCIATION OF NORTH CAROLINA INC, R L Lowish Dist Supvr

802 Southeastern Bldg 102 N Elm, Tel 2-  
2255  
Hot Shoppe Inc John Tevas mgr restr 439 W  
Market  
Hotel Clegg Geo W Whittington mgr 368 S Elm  
" Clegg Barber Shop (Thos Neal) 368 S Elm  
HOTEL GREENSBORO, J L O'Ferrell Mgr, Office  
1st Floor Huntley-Stockton-Hill Bldg 213  
N Elm, Tels 2-3112 and 2-3113  
" New Carolina Mrs Codeele V Cauk mgr 121  
W Edwards pl  
HOTEL O'HENRY THE, O'Henry Hotel Corp  
Operators, Nolan B Williams Mgr, 101  
Belmeade cor N Elm, Tel (PBX) 7171  
HOTEL PHARMACY, J C Coble Mgr, Prescrip-  
tion Druggists, 235 N Elm, Tel 3-6835

Hotte Harold L (Margt G) credit mgr Huntley  
Furn r3200 Friendly rd  
" Margt G Mrs sec Starumport Co r3200 Friendly  
rd  
Houch Maude r1820½ Spring Garden  
Houchins Chas F (Ruby L) mech Bales & Truitt  
h200 Price  
Houck Evelyn L Mrs mach opr StLeo's Hosp r  
1820½ Spring Garden  
" Fred L (Blanche) mech h917 W Lee apt 4  
" Geo (Evelyn L) driver Mid State Delivery  
h1820½ Spring Garden  
" Kenneth T slsmn Martin Furn & Carpet r3101  
Frjndly rd  
" Sue ofc sec Blue Bell r103 Lake dr  
Hough Alma L Mrs slsmn Kressy' h523 N Spring  
" Amelia dir of educ First Press' Ch r505 N  
Greene  
" Elton B trainee Caro Steel r523 N Spring  
" Frank H emp Sears r523 N Spring  
" J Clarence (Alma L) h523 N Spring  
" Jos M eng SH&PWC r Goomestown rd  
" Mary P Mrs supvr StLeo's Hosp h1604 Upland  
" Sara E (wid Geo) r2900 High Point rd  
" Thos J (Mary P) asst overseer Cone Mills h  
1604 Upland dr  
Houghton Frank H (Dorothy) slsmn Lakeview  
Memorial Pk h1315 Mayfair av  
Houlevas Geo emp Jim's Lunch h201½ N Greene  
R6  
House Albert C barber Hotel Clegg Barber Shop  
r319½ S Elm  
" Chas E (Evelyn P) pntr h903 Silver  
" Claude P slsmn Jones Bros Bakery r701 Huf-  
finer rd  
" Clay G emp Pomona TCCo r915 Sevier av  
" Eug (c; Rosa B) sewer Am Agrl Chem h1520  
Ashe  
" John F (Lena S) tex wkr Cone Mills r3009  
High Point rd  
" Jonathan (c) hplr Clegg's Bakery r1205 Sloan  
" Marie S Mrs clk Duke Pwr r909 McCorm-  
mick  
" Myrtle A Mrs beauty shop 915 Silver av h do  
" Needham F (Marie) slsmn Am Home Foods h  
909 McCormick  
" of Prayer for All People (c) Rev Thos D  
Freeman pastor 612 E Market  
" Richd emp Sou Waterproofing  
" Thelma sten Pilot Life Ins r816 Dillard  
" Uriah (Ella) mach Monarch Elev & Mach h816  
Dillard  
Housing Authority of the City of Greensboro Ray  
Warren exec dir 101 N Elm R215  
Houston Annie M Mrs r414 Woodlawn av  
" Bobby R tex wkr Cone Mills r2411 Spruce  
" Caiaphas (c) car washer V R Phillips Esso  
Serv r448½ Cole  
" Carl E (Marie A) USMC h3707 Phillips  
Park dr (B)  
" Edw A (Ruth M) mach opr Cone Mills r1308  
Andover av  
" Elisabeth r116 Church  
" Essie (c) maid King Cotton Hotel r118 Argyle  
et  
" Ethel S Mrs tex wkr Cone Mills h2411 Spruce  
" Eug G (c) h627 Watson  
" Everette C (c; Bessie) lab Bur Mills h829 King  
" Floyd M (Frances R) dofr Cone Mills r1613  
Ball  
" Frances R Mrs tex wkr Cone Mills r1613 Ball  
" Fred C appr Cone Mills r2411 Spruce  
" Fredk F (c; Dorothea) porter Ry Exp h1916 Lu-  
theran  
" Gladys M Mrs wvr Cone Mills r1720 Front  
" Henry C (Ethel S) fxr Cone Mills h2411 Spruce  
" Jas (c) curbmnn Jones Barbecue Lunch r A&T  
Col  
" Jessie (c) r4100 Raleigh rd (B)  
" John W (c; Charlotte F) trucker Cone Mills  
h2601 E Market apt 10C  
" Leonard (c) lab WCUNC h617½ Lindsay  
" Lillian T Mrs (c) drsmkr 1012 S Benbow rd  
h do  
" M Maria (c; wid David) maid h127 Poe  
" Marie A Mrs kntr Mock Judson V Co r3707  
Phillips Park dr (B)  
" Richd L (c; Nettie T) h1112 McGee  
" Roosevelt C (c; Houston's Barber Shop) r1420  
E Washn

# STARR DAVIS COMPANY, Inc.

Insulations

502 GUILFORD AVE.

TEL. 5250

# Hall-Putnam

THE CHOICE OF COMPLETE  
HART SCHAFFNER & MARX CLOTHES

110-112 N. Elm

Phone 6559

**HOUSTON**

" Thos A (Maude B) tex wkr Cone Mills r401 Garrett  
" Wm S acct A M Pullen & Co h116 Church  
Houston's Barber Shop (Roosevelt C Houston)  
110 E Gaston  
Hovis Barbara J typ SBT&T r623 Northridge  
" Caldwell B (Nellye D) formn SBT&T h623  
Northridge  
" Maxwell W (Pauline S) asst mgr Guilford Dairy  
Co-operative h810 Scott av  
Howard Allen (c; Willie) driver W I Anderson  
& Co h231 N Gilmer  
" Allen (c) orderly Piedmont Memorial Hosp r  
1526 E Market  
" Allen J (c; Grace M) jan Swift & Co h919  
Curtis  
" Annie D Mrs insp Cone Mills r517 Percy  
" Annie M Mrs tel opr Wesley Long Hosp r507  
W Gaston  
" Apartments 817 N Elm  
" Blanche B (wid Robt G) tex wkr h422 N Edge-  
worth  
" C B tex wkr Blue Bell r310 S Edgeworth  
" C B Mrs smstrs Blue Bell r310 S Eugene  
" Chas plant supr Central Carolina Whse r  
626 Myers la  
" Chas L (Ida C) h1916 Oak  
" Chess (Virginia B) ctr Blue Bell r310 S Edge-  
worth

**HOWARD CONSTRUCTION CO INC, Paul N  
Howard Jr Pres, Wm S Howard Sec-Treas,  
Contractor, Public Utilities, 739 Winston,  
Tel 4-5149**

" D M driver New Dixon Lines  
" Dan W (Beatrice W) dofr Cone Mills h1505  
Hardie  
" Danl r205 S Spring apt 4  
" Edna (c) r126 N Gilmer  
" Edw (c; Sadie) brklyr h338 Marshall  
" Edw E (Hendrina S) emp Murray Contracting  
r632 N Elm  
" Emmett (Sheryl) slsmn Murray Constn & Eng-  
ineering r632 N Elm  
" Fayeedan Mrs bmo Pilot Life Ins r Archdale  
NC  
" Geo E (Effie L) carp H D Barnes Constn r3501  
High Point rd  
" Harvey emp Bridges Furn r520 Chestnut  
" Hattie K (c; wid Matthew) h910 Johnston  
" Haywood J (Velma K) carp Geo W Kane Constn  
h2623 West ct  
" Herbert (Virginia H) clk PTS h807 Simpson  
" Jas (c; Beatrice L) lab Cone Mills h305 Win-  
ston  
" Jas (c) r4100 Raleigh rd (B)  
" Jas C jr repr SBT&T r1018 Portland  
" Jas L slsmn Gboro Ice & Coal r RD 1  
" Joe eng Blue Bell r405 N Mendenhall  
" Joe N (Margt E) eng Duke Pwr r Efland NC  
" June emp Bur Mills r713 Chestnut  
" Kate T (wid Wm O) r1003 Carolina  
" Katie (c; wid Alex) maid h1204 Haynes  
" Lennings M buyer Sears r1036 W Market apt  
7  
" Lewis (c; Hazel) ship clk Bridges & Taylor  
Furn r410 Chestnut  
" Lottie H Mrs smash hd Cone Mills r1611 Mc  
Knight Mill rd  
" Mabel Mrs smstrs Mock Judson V Co h328  
Church  
" Mary S Mrs spnr Cone Mills r RD 5  
" O Joe (Celestia) sec Lindley Nurseries r  
Friendly rd (Glfd Col)  
" Pantha r809 Haywood  
" Paul N jr pres Howard Constn h1514 Card-  
inal pl  
" Pauline Mrs sten Pilot Life Ins r2714 Robin-  
hood rd  
" Peggy T Mrs smstrs Blue Bell r1210 Walnut  
" Reuben T (Pattie H) beamer Cone Mills r2900  
Church ext  
" Robt J (Malinda) photog h1014 Willowbrook  
dr  
" Ruth O Mrs wvr Cone Mills r1006 Hertford  
" Saml T (Mary E) asst diemkr Container Corp  
of America r RD 5  
" Thos R Rev (Sarepta) pastor h836 Glenwood av  
" Velma K Mrs smstrs Mock Judson V Co h2623  
West ct

**HOWARD**

" Virginia B Mrs mach opr Blue Bell r310 S  
Edgeworth  
" Virginia H Mrs tchr Prox Sch h807 Simpson  
" Wm C (Farmers Exchange) r Pleasant Gar-  
den NC  
" Wm H r644 Chestnut  
" Wm N (c) waiter O'Henry Hotel r A&T  
College  
" Wm P (Peggy T) beamer Cone Mills r1210  
Walnut  
" Wm S (Diane K) sec-treas Howard Constn h  
1236 Westover ter  
" Willie (c; Alma W) chnr Frye & Webster  
Clms h1016 W McCulloch  
Howe Dorothy C clk typ City Finance Dept r  
309 McIver apt 1  
" Geo L pay master H L Coble Constn r RD 2  
" Irving G (Claire) trav slsmn h309 McIver apt  
1  
" Juanita (c) smstrs Younts-DeBoe Co r1906  
Lutheran  
Howell Adolph M (Mildred S) pres Carolina  
Tools h1909 Walker av  
" Alice r110 S Mendenhall  
" Alice R Mrs (c) lndry wkr A&TCOL h2601 E  
Market apt 11B  
" Alvin (c) lab Wysong & Miles Fdry r1317½  
S Ashe  
" Atha M nurse County Health Dept r506 S  
Elam av  
" Auto Finance Inc Edw A Howell pres Thos T  
Holderness v-pres-sec Mrs Lorna C Col-  
lins treas 600 Battle Ground av  
" Ben (c) lab Pomona TCCo r Pomona NC  
" Carlene nurse Central Carolina Convalescent  
Hosp r2137 Wright av  
" Chas S clk SH&PWC r Reidsville NC  
" Clifton O (c; Mary J) tchr PS h819 Douglas  
" Clifton O jr (c) USA r819 Douglas  
" D Morris (Margt L) v-pres-genl mgr Col-  
onial Ice h3505 Parkwood dr apt B  
" Dorse (c; Emaline H) porter A&P r1236  
Haynes  
" Dressler L (c) studt r819 Douglas  
" Edw (c) lab Pomona TCCo r Pomona NC  
" Edw A (Jean L) pres Howell Auto Finance  
h1234 Pamlico dr  
" Emaline H Mrs waitress Meyer's r1236 Haynes  
" Ernest N (Kattie) formn Pegrum & West h  
1301 Caldwell  
" Etta M Mrs h506 S Elam av  
" Evelyn assoc prof WCUNC r1201 W Market  
" Ewing C (Pearl W) dist mgr World Bestos  
h1418 Seminole dr  
" Fannie r1618 Willowmore  
" Fleetwood (c; Alice R) driver A&P h2601 E  
Market apt 11B  
" Fonnie M (wid Wm F) div mgr h2137 Wright  
" J R asst mgr Thurston Motor Lines r1117  
Elwell av  
" J R (Thelma) emp Bur Mills r2509 Spruce  
" J W chkr Central Mtr Lines  
" Jas B dentist 510 W Market h427 W Radiance  
dr  
" Jas G (Theodora S) slsmn Planters Peanuts r  
217 E Lee  
" Jane S librn Lindley Jr Hi Sch h509 University  
dr  
" John W (Mary T) slsmn South Atlantic Lbr  
h508 Woodlawn av  
" John W jr (Nadine B) hlpr Truitt Mfg h1304  
Larkin  
" Kattie Mrs fldr NC Dyeing & Fnsgh h1301  
Caldwell  
" Laura H Mrs tel opr Cone Mills r White  
Oak Hotel  
" Leona M Mrs clk Sears r1602 Independence  
rd  
" M Carolyn librn Sternberger Hosp r715 Sum-  
mit av  
" Madeline (c) studt r213 Marshall  
" Margt r110 S Mendenhall  
" Margt bill clk Central Mtr Lines r1912 Taylor  
" Margt L Mrs clk SH&PWC h3505B Parkwood  
dr apt B  
" Milton R (Marguerite B) adj Hartford Acci-  
dent & Indemnity h514 N Tremont dr (S  
H)  
" Monticello J tchr A&TCOL r814 S Benbow rd

**BLUE BIRD TAXI OF GREENSBORO, Inc.**

RADIO DISPATCHED CABS  
"WHEN COUNT THE MINUTES"

229 E. Sycamore  
Dial 5112

BLUE BIRD CAB CO.

**OAKMONT,  
Inc.**

**COMMERCIAL,  
RESIDENTIAL  
BUILDING  
CONTRACTORS**



Estimates Given  
Bids Submitted



Over 25 Years  
Experience  
in Building



Lawndale Dr.  
Extn.  
RD. 2, Box 116

Tel.

3-9877

## TATUM-DALTON TRANSFER CO.

STORAGE  
CRATING — MOVING — MERCHANDISE HANDLING

311 E. Washington

Tel. 3-0537

# BURNS USED CARS

"We Sell The Best for Less"  
BUY—SELL—TRADE

205 N. DAVIE

TEL. 4-6622

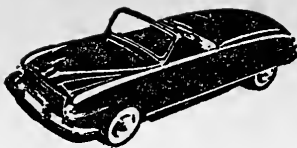

## THE BONITZ INSULATION CO.

DISTRIBUTORS  
**ENGINEERS • CONTRACTORS**  
HOME INSULATION — PIPE AND BOILER COVERING  
COLD STORAGE ROOMS — SOUND CONTROL

411 PRESCOTT

TEL. 8174

HOWELL  
" Nancy C studt r320 McIver  
" Theodora S Mrs mach opr Blue Bell r217 E Lee  
" Thos O (Pauline R) clk PTS h1238 Pamlico dr  
" Wm C (Jean M) clk PTS h3 Bessemer ct  
" Wm C (Frances) Insp McMinn & Norfleet h 1318 Woodside dr  
" Wm E (Leona M) clk PTS h1602 Independence rd  
" Wm F (Evelyn C) with H & L Petroleum Transport h3015 High Point rd  
" Willie (c; Ruth) cement fushr Butler Bros h 908b Broad av  
Howerton Billy emp Genl Mtls r Summerfield NC  
" C Robt r501 N Cedar  
" Carlsson S (Alice S) pro ball player r1307 Pearson  
" Clyde W hlpr Sears r Summerfield NC  
" Dixie P Mrs ofc sec Bur Mills r Glibsonville NC  
" Donald R bin loader Sears r Summerfield NC  
" G Lee (Martha) coml agt Norfolk Sou Ry h 1008 Silver av  
" & Howerton (Z Hampton and Z Hampton Howerton jr) lwyrs 216 W Market R204  
" J B Mrs smstrs Blue Bell r McLeansville NC  
" John H (Katie L) rep Hosp Care Assn of Durham NC h1721 W Lee  
" John L (Mary T) pharm Cecil-Russell Drug h 415 Scott av  
" Juanita C Mrs clk Sears r Summerfield NC  
" Katie L Mrs pkr Sears h1721 W Lee  
" L Braxton (Myrtle) h1006 Silver av  
" L Parker (G Rebecca; Howerton Studio) h 317 W Fisher av  
" Sara T aud Collr Int Rev r415 Scott av  
" Studio (L Parker Howerton) photogs 220½ W Market R5  
" Walter H (Lena R) slsmn Powell's Walk-Over Shop h1314 Grove  
" Z Hampton (Mary T; Howerton & Howerton) h512 Tate  
" Z Hampton jr (Ruth M; Howerton & Howerton) r512 Tate  
Howie T H car bldr Monarch Elev & Mach r RD 7  
Howland DeForrest H (Sylvia S) slsmn US Steel Sup h914 Hill  
" Delpha state dir Child Evangelism Fellowship r625 Fairmont  
" Martha (wid D) h625 Fairmont  
Hoy E Jas blue print mach opr Sou Photo Print & Sup r705 Tuscaloosa  
" Eliz Ktchen wkr Wesley Long Hosp r705 Tuscaloosa  
" Olive H Mrs nurse Wesley Long Hosp h705 Tuscaloosa  
Hoye Lola (c) mald r851 Broad av  
Hoyle Glenn L wood wkr Geo C Brown & Co h 210 King apt M6  
" Gordon r210 King apt M6  
" & Hoyle (Thos C Thos C jr and Lawrence T Hogle) lwyrs 102 N Elm R413  
" Lawrence T (Martha L; Hoyle & Hoyle) h 505 Northridge  
" Sarah (wid Wm) r210 King apt M6  
" Thos C (Lucy W; Hoyle & Hoyle) county atty h2318 Walker av  
" Thos C jr (Lessie E; Hoyle & Hoyle) h400 Mayflower dr  
Hoyt Marilyn r817 N Elm apt 6  
Hubbard Ella (c) lab Swift & Co r Julian NC  
" Grace Mrs h1700 N Elm apt B5  
" Harmon M (c) servm SH&PWC r Julian NC  
" Irene D slsmn Belk's r2711 Randleman rd  
" John C (c) truck driver South Atlantic Bond-ed Whse r Julian NC  
Hubbell Alden W control opr NC Broadcasting r1907 Woodside dr  
" Edmund C (Julia) clk in chg PO (Bessemer Br) h1907 Woodside dr  
Huber David C (Virginia T) serv mgr Marchant Calcu Mach h605 University dr  
Hubert Palmer S mech A&TCol r1201 Archie  
" Paul D (Gertrude E; Piedmont Dairy) h Valley Pk dr  
Hubner Robt W (Martha M) slsmn Pilot Paper h Ingleside dr

Hubb Bar (c; Dwight Lucas) beer 1522 Ashe  
Huckabee Allen D (Annie R) tile str Hughey Tile h2204 Pinecroft rd  
" J Wade (Mary F) slsmn Jones Bros Bakery h1504 Glenwood av  
" Jean Mrs r414 S Spring  
" John D rayon planning supvr Carter Fabrics Operating Group h913 Hill  
" Lacy M (Helen K) carrier PO h1104 Gregory  
" Laurin M (Helen B) tile str Hughey Tile h 906 Elwell av (B)  
" Lola Y (wid Claude) h206 S Forbis  
" Mildred Mrs billing clk Multigraph Sls Agcy r McLeansville NC  
" Raymond D (Juanita) City Police h1006 Highland av  
" Robt C slsmn Powell's Walk-Over Shop r Mc Leansville NC  
" Thos W r906 Elwell av (B)  
" Thurman C (Ruth A) slsmn Jones Bros Bakery h203 Sykes av (B)  
Hucks Wm S (Audrey B) USN r541 Pearson  
Hudgins sec also Hudgins  
" & Adams (D Edw Hudgins Wm J Adams jr) lwyrs 101 N Elm R504  
" Alma H Mrs slsmn Sears h408 Arlington  
" Anne studt r1606 Nottingham rd  
" Anza ofc sec Bur Mills r408 Arlington  
" Audrey F (Katrina B) trav slsmn r310 S Edgeworth  
" D Edw (Eliz D; Hudgins & Adams) h1606 Nottingham rd  
" Edgar L dofr Cone Mills r2216 Cypress  
" Floyd P (Priscilla S) refrgr reprs 310 S Edgeworth h do  
" Geo A (Mafrey R) slbr Cone Mills h2216 Cypress  
" Horace M (Irene C) tractor driver Safety Trans h200 E Whittington  
" Ivy H (Virginia S) tex wkr Dan River Mills h 741 Park av  
" Jas O USA r2216 Cypress  
" Katrina B Mrs tchr Bessemer Sch r310 S Edgeworth  
Hudson sec also Hutson  
" Allison F (May T) real est 2414 Spring Garden h2317 do  
" Amos (Hudson Package Store & Bar) r2329 Randleman rd  
" Bessie G slsmn Kress' r RD 1  
" Betty L window trmr Woolworth's r RD 1  
" Chas (c; Essie M) lab Swift & Co h1211 Gray  
" Chas David (Phala) msngr Pilot Life Ins r RD 6  
" Chas F (Bessie B) swpr Cone Mills r RD 1  
" Clifford H (Jean R; Gullford Curb Mkt) h1705 W Lee  
" Dewey (Pine Ct Tourist Motel) r3402 High Point rd  
" Doris Mrs opr Beaver's Beauty Shop r1104 Elwell av (B)  
" Duff H (Verdie M) pntr r209 Ashe  
" Earl door mn Victory Theatre r Summerfield NC  
" F Vernon jr (Margie N) carrier PO h601 Morehead av apt 3  
" Frank jr (F & B Gro) r RD 3  
" Fredk D slsmn Coca-Cola r Reidsville NC  
" Geo N (Lydia N) h1404 Spruce  
" Gladys H Mrs emp Bur Mills h645 Chestnut  
" Inc Chas C Hudson jr (Baltimore Md) T Settle Graham jr v-pres Mrs Dorothy H Graham sec-treas real est 101 N Elm R805  
" Jas A sawmill wkr Geo C Brown & Co r RD 6  
" Javan S (Polly W) otler Cone Mills r Brown Summit NC  
" Jessie H (wid Clarence E) r603 Simpson apt A  
" John M dofr Cone Mills r1522 McCormick  
" John W (Mary A) loader Container Corp of America r Reidsville NC  
" Kath studt r320 McIver  
" Kath M Mrs (Ray's Wine Shop) r2329 Randleman rd  
" Lee T (Christine W) dalry wkr Sou Dairies h418 S Eugene  
" Lester r2317 Spring Garden  
" Lillian M (wid Aldi C) h1331 Madison av  
" Lydia N Mrs spnr Cone Mills h1404 Spruce  
" Margie Mrs clk Mock Judson V Co h601 Morehead av apt 3

## N. B. EMORY

ALL KINDS OF ROOFS  
SHEET METAL—ASBESTOS—SHINGLES—SLATE—TIN—TILE  
FREE ESTIMATES

Lamb Rd, Off Freeman's Mill Rd, R. D. 7, Box 82

Phone 5742

## MURRAY'S WOOD WORKS

Specializing in  
Built-In Cabinets, Mantels, Entrance Frames, Etc.

1621 BATTLE GROUND AVE.

TEL. 7289



# GREENE STREET DRUG CO.

PRESCRIPTIONS—DRUGS—SUNDRIES

FREE DELIVERY

124 S. Greene Cor. Sycamore

Phone 5177

## HUDSON

" Mary (c) prsr Community Clns h2137 E Market  
 " Mary A indexer Sears r215 S Mendenhall  
 " Mary M slswn Woolworth's r Brown Summit NC  
 " Mittie S Mrs slswn Blumenthal's r2010 Walker av  
 " Nancy L sec Albert C Woodroof r625 Chestnut  
 " Naomi (c) cook r323 Percy  
**HUDSON PACKAGE STORE & BAR (Amos Hudson), Ice Cold Beer Delivered To Your Home, Open 7 Days A Week Until 11 PM, 119 W Edwards pl, Tel 4-2053**  
 " Paul (Vera H) carp Cone Mills r RD 3  
 " Paul W (M Hilda) harness bldr Gboro Weaving r601 Park av  
 " Peggy emp Jos Ruzicka r1041 Battle Ground av  
 " Phala Mrs bmo Pilot Life Ins r RD 6  
 " Raymond L (Sue T) emp Carl L Tucker h rear 3710 Spring Garden  
 " Richd slsmn r205 Blandwood av  
 " Robt G (Fannie S) formn Cone Mills h1522 McCormick  
 " Robt H mech Gboro Mtl Awning r619 Summit  
 " Robt J (Mittie S) loco eng Sou Ry h2010 Walker av  
 " Rosa r3402 High Point rd  
 " Russell D formn Gboro Loom Reed r RD 1  
 " Ruth Mrs cash Union Bus Sta Grill r401 W Gaston  
 " S VanBuren (Gladys H) whse supt Rollins Sup h645 Chestnut  
 " Sammie V studt r645 Chestnut  
 " Sidney C (Laura H) cln Cone Mills r RD 6  
 " Shirley (c) r222 W Bragg  
 " Sterling L (Louise K) acct A M Pullen & Co h2421 Dellwood dr  
 " T Boyd (Eliz F; Friendly Broom Wks) h Friendly rd (Glfd Col)  
 " Thos B (Mary S) wtchmn Gboro Overall h301 E Bragg  
 " Velder C mach opr Sears r RD 5  
 " Vernon (c; Cleola A) lab Gboro Mfg r1211 Gray  
 " Waldo T (Wilma) city fire fighter h1120 Westside dr  
 " Wm L (Mildred C; F & B Gro) h2337 Spring Garden  
 " Wm R r Friendly rd (Glfd Col)  
 " Wm T (Erla M) mach opr Cone Mills h1410 18th  
 " Wilma (Doris) emp Container Corp of Am r 1104 Elwell av (B)  
 " Woodrow W (Margt T) dist supt Colonial Stores h902 W Market  
 Huey Geo (c; Mary) lab h221 1/2 N Gilmer  
 Huff Alice M tester Bur Mills r611, Elam av  
 " Chester L (Cath Y) sls eng Emery Industries h918 Hill  
 " D Eleanor clk Western Auto Sup r1202 Lexington av  
 " Ivy B (Rivers E) second hd Gboro Weaving r High Point NC  
 " J Van Mrs smstrs Blue Bell r Summerfield NC  
 " Jas B chf eng Colonial Ice r1246 Pamlico dr  
 " John B (Ella) fxr Cone Mills h1420 Walnut  
 " Luther wtchmn King Cotton Hotel r RD 3  
 " Mary L bkpr Elec Sup & Equip r336 Bellemeade apt 303  
 " Ora aud King Cotton Hotel r RD 3  
 " Verna B Mrs clk Security Natl Bank r2307 Fernwood dr  
 " W Eccles (Mattie P) mach Sou Ry h801 S Lindell  
 " Wm J whsemn Pure Oil r2307 Fernwood dr  
 Huffman Chas B (Alta M) traffic sgt City Police Dept h507 N Spring  
 " Chas B jr agt Reserve Life Ins r RD 2  
 " Eliz clk Meyer's r709 Walker av  
 " Ernest B (Rosa N) slsmn Armour & Co h1806 Madison av  
 " Ernest B jr (Kath C) mtcemn Neese's Sausage h1207 Bothwell  
 " Frances C Mrs clk typ Collr Int Rev r507 N Sprng  
 " J Wilburn (Mae P) kntr Mock Judson V Co h 1002 Fla

## HUFFINE

Jas F (Frances C) state patrol h rear 507 N Spring  
 Jessie O Mrs spnr Cone Mills r108 Manley av  
 Lena B Mrs clk Duke Pwr h911 Cherry  
 Lenora W (wid Chas A) h110 E Bragg  
 Lillian H emp Guilford Industries for the Blind r RD 1  
 " Mildred Mrs nurse Dr Saml F Ravenel r RD 2  
 " Rosa N Mrs sten Jones Fur Serv h1806 Madison  
 " Ruth C Mrs ofc wkr County Bd of Educ h 3808 Walker av  
 " Sample F (Callie T) trucker Cone Mills r Guilford College NC  
 " Sample F jr (Sarah J) slsmn Coca-Cola r Guilford College NC  
 " Walter F (Frances) cabt mkr W A Cooper Lbr r RD 7  
 " Wm D (Ruth C) agt Reserve Life Ins h3308 Walker av  
 " Huffines Annie N clk Sunset Clns r447 Arlington  
 " Arth M tex wkr Cone Mills h921 Huffines rd (B)  
 " Dan B jr slsmn H Roger Jones Inc r Huffine Mill rd  
 " Erastus P (Mary A) mech Adamson Cadillac Olds h2009 Colonial av  
 " Fannie S ofc sec Tatum & Dalton r505 N Greene  
 " Geo D (Maude L) slsmn Robt A Sills Co h610 Julian  
 " H Freeman (Carolyn N) carp h205 Ashe  
 " J Garland (Annie) emp Canada Dry r3901 Stanley dr (B)  
 Jesse W (Annie N) rtemn New Method Lndry h447 Arlington  
 " John A (Maxine R) asst sec-ofc mgr Gboro Overall h1907 Independence rd  
 " Lewis C jr (Fern H) eng Esso h2035 Walker av  
 " Lindbergh (Terry S) dofr Cone Mills r2015 Poplar  
 " Mabel A Mrs ofc sec Gboro Bonded Whse r Huffines Mill rd  
 " Mary A Mrs adj Sears h2009 Colonial av  
 " Maude L Mrs bkpr Ham Coal h610 Julian  
 " Paul (Mabel A) bkpr Gboro Bonded Whse r Huffines Mill rd  
 " R L driver Curtis Bros r Creek Ridge rd  
 " R Montford h605 5th av  
 " Terry S Mrs emp Prox Mercantile r2015 Poplar  
**HUFFINES THOMAS W, Comptroller Mock, Judson, Voehringer Co of NC Inc, r2035 Walker av, Tel 7657**  
 Huffling Annie I fcty wkr El-Moro Cigar r Mc Connell rd  
 " Clingman barber Hotel Clegg Barber Shop r RD 6  
 " Clyde H (Marie G) mech Newman Mach h 3608 E Market (B)  
 " Jas E (Myrtle) asst cash Bank of Gboro h1018 Wharton  
 " Leroy H slsmn Berry Coal r McConnell rd  
 " Thula M fcty wkr El-Moro Cigar r McConnell rd  
 Huffman see also Hoffman  
 " Arvel L (Doris N) order clk Sears h805 Clark  
 " Billy servmn Turner Sign r315 S Spring  
 " Calvin L clk PTS r517 W Market  
 " Clifford T emp Guilford Industries for the Blind r1503 Spring Garden  
 " Coy emp Guilford Broom Wks r Jamestown NC  
 " Doris M Mrs emp Gboro Mfg h805 Clark  
 " Edith asst prof WCUNC h505 University dr  
 " Ethel waitress The Shangri-La r4100 High Point rd  
 " Franklin E wood wkr Geo C Brown & Co r Pomona NC  
 " Geo E (Maggie B) insp Sou Ry h406 Delancey (B)  
 " Jas A (Ernestine H) servmn Turner Sign h512 Home  
 " Jessie B massuse 406 Delancey (B) h do  
 " Jos B (Caroline) supt Armour Fertilizer Wks h511 University dr apt C  
 " Lawrence M (Opal A) dep US Dist Marshal h 4216 Raleigh rd (B)  
 " Mamie B emp Guilford Industries for the Blind r1303 Spring Garden  
 " Mary L typ Sears r218 S Eugene  
 " Melvin J (Ruth C) driver Coca-Cola r RD 7

SEIBERLING  
TIRES

DAVIS  
TIRE  
CO., Inc.

Seiberling  
Tires  
Wholesale  
and Retail  
Electrical  
Appliances

MAIN OFFICE  
414 S. Greene

Phone  
2-1182

SEIBERLING  
TIRES

CLEGG  
-KING  
MOTORS

PHONE  
5196

PONTIAC



Sales, Service  
and Body  
Repairing

508 - 512  
N. Elm St.



STAMPER OPTICAL CO.

A COMPLETE OPTICAL SERVICE

206 N. Elm St.

Phone 3-9286



# Guilford Builders Supply Co., Inc.

Complete Line of  
BUILDING MATERIALS

"You Can See It First If You See Us"

1621 BATTLE GROUND AVE.

TEL. 3-9481

**HUFFMAN**  
" Olga O Mrs div mgr Sears h3102 Oakland av  
" P T Transfer Co (Peck T Huffman) 844 Raleigh  
" Peck T (Virginia; Lewis & Huffman Stge; P T Huffman Transfer Co) h2410 Dellwood dr  
" Raymond H (Lucille L) truck driver h1817 J  
" Richd L (Fleta P) asst overseer Cone Mills h1500 Walnut  
" Robt L tex wkr Blue Bell r218 S Eugene  
" Ruth Mrs smstrs Blue Bell r RD 7  
" Vaden credit clk Meyer's h328 Church  
" Vennie slswn Sears r913 Walker av  
" Wm E mech John Robbins Mtr r Freeman's Mill rd

Hufham Andrew J (Vernie) clk Colonial Stores r2823 Spring Garden

Huggins see also Hudgins  
" Ernestine cash Manuel's Cafe r S Ashe  
Hughes Ada N slswn Woolworth's r507 W Gaston  
" Albert (c) carwshr Firestone r217 Pearson  
" Aubrey T (c; Marie) hlpr NC Distributing h 900 Ivy apt T3  
" B C Mrs (c) ofc sec J C Price Sch r515 Ireland

" Betty J tchr PS r1715 Asheboro  
" Betty M h603 Simpson apt C  
" Betty M Mrs audit clk Ellis-Stone h831 Bellevue

" Chas C (Mary M) wvr Gboro Weaving h301 Lawrence

" Clarence A (c; Charlie W) field exec Boy Scouts of Am r515 Thomas

" Cot (c) silk fnshr Shermanton DeLuxe Clns & Dyers r314 Riggins

" D Horton jr (Mary L) asst supt Truitt Mfg h 418½ N Elm

" Daisy (c) prsr Columbia Lndry r705 Dorgan  
" Doris (c) maid r2214 Nelson

" Dorothy (c) maid r906 Julian  
" Douglas H (c; Lillian B) lab City Dept Pub Wks h2214 Nelson

" Durwood (c) studt r734 Pearson  
" Ed (c) lab Dockery Lbr & Hdwr Guilford College NC

" Eleanor Mrs tchr Lindley Jr HI Sch h302 S Chapman

" Eleanor P Mrs traf supvr South Atlantic Bonded Whse r410 Crestland av

" Eliz S Mrs tex wkr Cone Mills h2003 Poplar  
" Emma H Mrs (c) prsr Frye & Webster Clns r106 S Raleigh

" Emma L tex wkr Cone Mills r514 5th av  
" Ernest (c) lab Pomona TCCo r Guilford College NC

" Eva C Mrs grdr Cone Mills h1204 Summit av  
" Evelyn P r1617 W Lee

" Frank J (Eva C) marker Cone Mills h1204 Summit av  
" Fred P cons Beltone Hearing Aid Serv r High Point NC

" Geo (c) lab Sou Converting r217 Pearson  
" Geo C (Lillian M) clk Harry D Kellett Inc r RD 6

" Geo W (Mintle D) carp Cone Mills r Brown Summit NC

" Georgia (c) prsr Guilford Dry Clns r106 S Raleigh

" Grace B Mrs clk US Int Rev h306 Florence  
" Grady L (Aileen S) wndr h2301 Poplar

" Helen J Mrs clk J P Stevens & Co h1401 English apt 3 (B)  
" Herald H (Josephine) actuarial clk Pilot Life Ins r834 W Market

" Herbert (c) lab Pomona TCCo r Pomona NC  
" Herbert jr (c) lab Pomona TCCo r Pomona NC  
Hughes & Hines (J R Hughes, S H Hines), Lawyers 514 Banner Bldg 119 N Elm, Tel 3-5122 and 2-3438

" Howard L (Pauline W) bkpr Powell's Walk-Over Shop h813 5th av

" Ida M Mrs (c) maid Fisher's Beauty Salon h422 Chestnut

" Jack D (Carrie H) lm fxr Cone Mills h1815 Church

" Jack D jr (Daisy E) asst mgr Cone Mills h 1533 Andover

" Jack W (Verma S) pntr h314 Robbins  
" Jas (c; Bertha B) cook Elks Club r1305 Ashe  
" Jas (c) lab Dockery Lbr & Hdwr Guilford College NC

## HUGHES

" Jas D (Margt H) supt John R Taylor Co h415 Hillcrest dr

" Jas H (c; Earline; Bell Bar Cafe) emp Armour & Co h907 High

" Jesse F (Myrtle L) pntr h314½ Robbins  
" Jessie S Mrs qlr opr Cone Mills h2008 Todd

" John (c; Hattie) emp Mello Cream Do Nut Shop h825 Julian

" John D (Jessie S) mech Esso h2008 Todd

" John R (Dixie B; Hughes & Hughes) h1715 Asheboro

" John W (c) lab Sears r Guilford College NC  
" Jos L (Nelda C) field rep Life Ins of Virginia h702 Northridge

" Lee A (Mildred B) asst overseer Cone Mills h2418 Poplar

" Leroy (c) lab Pomona TCCo r Pomona NC  
" Lloyd R tractor driver RyExp r Pleasant Garden NC

" Lucy (c; wid Fleming) h106 S Raleigh  
" Martha G (wid Danl R) h1617 W Lee

" Mary A Mrs (c) r810 S Cedar  
" Mary R sten Pilot Life Ins r Pleasant Garden NC

" Mary R Mrs clk Bur Mills h301 Lawrence  
" Odis (c) lab Pomona TCCo r Pomona NC

" Paul A (Helen J) slswn Gate City Paint h1401 English apt 3 (B)

" Paul F (c) lab Pomona TCCo r Pomona NC  
" Paul L wvr Cone Mills r1617 W Lee

" Raleigh J (Grace B) archt 235½ N Greene h 306 Florence

" Robt (c; Ida M) lab Mock Judson V Co h422 Chestnut

" Robt (c) lab Pomona TCCo r205 Daragdan av  
" Robt A (Eliz S) lm fxr Cone Mills h2003 Poplar

" Robt H (c; Lula) driver Brewer Paint r109 N Beech

" Ted C (Betty M) supt Curtis Bros h831 Bellevue

" Verma S Mrs bkpr Carolina-Va Distributing h 314 Robbins

" Victor (c; Daisy) lab h705 Dorgan av  
" Viola (c) drsmkr 415 N Dudley h do

" W L emp Kraft Foods r Lawndale dr extd  
" Wallace W (c; Isabella) jan Bur Mills h2834 Camborne

" Walter (c) lab Pomona T C Co r Pomona NC  
" Walter J (c; Hattie J) phys 734 Pearson h do

" Walter J (c; Yvonne P) studt r734 Pearson  
" Wm (c; Lula T) lab Pomona T C Co h32 Terra Cotta dr

" Wm (c; Emma H) trucker Sou Ry r106 S Raleigh

" Wm C (c) lab Pomona T C Co r Pomona NC  
" Wm E (c; Geneva M) cook Tasty Grill h533 Ireland

" Wm H (c; Odessa M) jan Transparent Packings r1213 Gray

" Wm J (c; Lucille E) lab Pomona ICCo r27 Terra Cotta dr

Hughey Donald L (Zelma L) plant wkr Gboro Loom Reed h401 S Eugene

HUGHEY H D (Mary L; Hughey Tile Co), r Burlington rd, Tel 7090

HUGHEY TILE COMPANY (H D Hughey), Tile, Marble, Terrazzo, Asphalt Tile, Rubber Tile, Burlington rd, PO Box 306, Tel 7090 (See page 61 Buyers' Guide)

Huie Gerald J asmlbr Wysong & Miles Fdry r RD 1

Hulen Doris L Mrs mach opr Coca Cola r2800 High Point rd

Hull Carl USA r1905 Grove  
" Ezekiel H chem Pittsburgh Testing Laby r630 Ashboro

" Rachel S Mrs clk Blue Bell r3401 Madison  
" Thos E partsmn Carolina Willlys r RD 6

Hullender Bertha J Mrs tex wkr Gboro Overall r RD 1

Hulon Burnice (Emma McN) dofr Cone Mills r 234 Summit av

" Doris Mrs emp Coca-Cola r2800 High Point  
" Hubert W jr (Patricia McC) treamer Cone Mills r1402 Cypress

" Mary E hos wks Bur H Mills r1402 Cypress  
" Ralph T (Annie M) clk PO h303 O'Connor  
" Walter H (Patricia J) tex wkr Cone Mills r 1402 Cypress

**Wool's**  
DRY CLEANING

Three Convenient Locations  
607 S. Elm—Main Plant  
203 E. Sycamore St.  
328 W. Wash. St.

**SONNY  
SERVICE  
OIL CO.**

★

**Gasoline  
Fuel Oil  
Kerosene**

★

"The  
South's  
Most  
Beautiful  
Station"

★

GREENSBORO

408

S. GREENE

PHONE

7188

# CORNATZER and MOCK

"Men's Wear"

121 W. Market

Dial 4-2394

# Southern Mechanical Products Co.

MECHANICAL SPECIALTIES

METAL STAMPINGS

3506 ALTON (BESSEMER)

TEL. 6922

**HULON**  
 " Walter H (Inez McL) plmb Cone Mills r1402 Cypress  
 Humble Bernice E stencil ctr Sears r RD 2  
 " Carrenia smstrs Blue Bell r Julian NC  
 " Chas R (Helen L) driver Assoc Transport h438 Walker av  
 " Edgar H (Bernice) slsmn Brownlow's r RD 1  
 " Forest H (Sunie M; Lawndale Barber Shop) h 2316 Albright dr  
 " Geo L hlpr Gate City Elec r RD 1  
 " L S emp Caro Steel r RD 8  
 " Luther R (Doris K) mtcmn City Police Dept h1503 Asheboro  
 " Sunie M Mrs nurse 2316 Albright dr h do  
 " Vestal V (Edna) with Automatic Venetian Rhind Lndry h406 E Lee  
 Humbley Harold C slsmn Wafco Mills r Liberty NC  
 Hume Benj L (Hettie H) dept mgr Jeff Life h 1800 N Elm apt F3  
 Humphrey Arnold N (Helen R) slsmn D Dixie Slis h2017 Liberty dr  
 " Carolyn H Mrs (c) tchr J C Price Sch h1307 Lindsay  
 " Cecil (c) studt r1108 S Benbow rd  
 " H Raymond (c; Carolyn H) mech A&TCol h 1307 Lindsay  
 " Harold (Julia M) mech Bur Mills r414 S Spring  
 " Hattie (wid Furney) r803 Twyckenham dr  
 " Hillard r803 Twyckenham dr  
 " Inez (c; wid Barney L) h1108 S Benbow rd  
 " Lutie W Mrs clk-typ Collr Int Rev h910 Circle dr  
 " Lyndon M (Pearl B) phys 210 Irving pl h do  
 " Mae clk City Health Dept r838 W Market  
 " Raiford (c; Nora) cement fnshr h1507 Gorrell  
 " Thos E (c; Lillian L) prin PS h1407 Gorrell  
 " Vann H (Anna Mc) adv slsmn Gboro News h 803 Twyckenham dr  
 " Wm D (Lutie W) clk Weaver Realty h910 Circle dr  
 Humphries Albert A (Doris S) asst mgr Central Mtr Lines h702 Morehead av  
 " Doris S Mrs priv sec City Supt of Schools h 702 Morehead av  
 " Jos Y (Esther G) clk Am Agrl Chem h1010 Cleburne  
 " Lina S Mrs sten Collr Int Rev r215, Kensing-ton rd  
 " Margt C Mrs dofr Cone Mills h234 Summit av  
 " Paul r1926 Brice  
 " Robt L (Maggie P) h1926 Brice  
 " Roland K erector Sou Elev r304 W Washn  
 Hundley see also Huntley  
 " H C mech Chas D Roberts Co  
 " Jack D emp Sou Silk Mills (Kernersville NC) r308 Waverly way  
 " Minnie G Mrs tchr Central Nursery Sch r1209 Gregory  
 " Noble I (Allie O) driver Cone Mills r RD 8  
 " Oscar W (Sunshine S) carrier PO r618 Broad  
 " Sunshine S tex wkr Gboro Overall r618 Broad  
 " Walter W (c; Maggie M) porter Schiffman Jwlyr h310 N Beech  
 " Wm J r each opr Cone Mills r RD 8  
 Huneycutt see also Honeycutt and Hunnicutt  
 " Arth driver Lindley Nurseries r RD 1  
 " Margt L clk Blue Bell h1033 W Market apt 3  
 Hunnicutt see also Honeycutt  
 " Thos pntr h602½ S Elm apt 10  
 Hunsucker Allie L chkr A&P r909 W Lee  
 " Annie W Mrs magazine fir Cone Mills r RD 5  
 " Geo M (Dorothy) frt Truitt Mfg r Summer-field NC  
 " Hugh M dentist 100 Fisher Park cir h206 E A vondale  
 " Lydia br mgr Columbia Lndry and clk Clean Inc r221 Church  
 " Norman T (Annie W) carp Cone Mills r RD 5  
 " Norman W ship clk M C Newell Co r RD 5  
 " Wm C swpr Cone Mills r RD 5  
 Hunt Agnes S Mrs bkpr Modern Beauty Sup h 706 Asheboro  
 " Annie T Mrs mach opr Carter Fabrics r RD 1  
 " C Geo jr (Lillian J) pricer Justice Drug h2333 Albright dr  
 " Cammie C (wid Webster M) h120 E Fisher av

## HUNT

" Chas J member County Bd of Comnrs r Pleasant Garden NC  
 " Chas L (Eliz L) survey supvr U S Dept of Agrl h1236 Pamlico dr  
 " Charlie G (Callie A) packer Cone Mills r Randleman NC  
 " Clyde H (Selma A) electn Western Elec h405 Pine (B)  
 " Clyde L (Jessie C) slsmn S C Johnson & Son h 621 Northridge  
**HUNT COAL CO** (Lynn R and Mrs Ruth H Hunt). Steam and Domestic Coal, Fuel Oil, Frederick Stokers 200 Dean Opposite Bennett College on Sou Ry, Tel 2-3161 and 2-3162  
 " Eug (c) wshr Coble's Gulf Serv r1010 E Market  
 " Florence mus tchr 600 Magnolia h do  
 " Geneva C Mrs (c) clk L Richardson Memorial Hosp h736 Julian  
 " Gladys P priv sec Central Carolina Convalescent Hosp r RD 8  
 " Hassie M (wid Thos E) h622 Joyner  
 " Helen W Mrs clk Sears r403 S Spring apt 5  
 " Henry W (Mary C) h529 Highland av  
 " Henry W jr (Eliz) appliance mgr Johannesen Elec r RD 4  
 " Jack (Claudia) h712 Douglas  
 " Jean Mrs slsmn Prago-Guyes r RD 3  
 " Jesse A Rev (c; Geneva C) pastor Grace Lutheran Memorial Ch h736 Julian  
 " John H (Betty P) clk PO h1709 Colonial av  
 " Jos wood wkr Geo C Brown & Co r2426 High Point rd  
**HUNT JOSEPH M JR** (Grace B), V-Pres Wim-bish Insurance Agency Inc, All Forms of Insurance, 917-25 Southeastern Bldg 102 N Elm, Tels 2-4174, 2-4175 and 2-4176, h 3308 Starmount dr, Tel 7541  
 " Kenneth K (Willie B) trav slsmn r1616 Walker av  
 " L Phillips (Agnes S) pntr h706 Asheboro  
 " Leon whsemn Geo C Brown & Co r2426 High Point rd  
 " Ligia Mrs instr WCUNC h1202 Cornwallis dr  
 " Lucille L Mrs smstrs Vanstory Clo h508 Tate  
 " Lynn R (Ruth H; Hunt Coal) r Pleasant Garden NC  
 " M Ethelyn US Int Rev Agt h621 Fairmont  
 " Maggie D (wid John T) r401 S Edgeworth  
 " Marvin L (Ligia D) senior cost acct Bur Mills h1202 Cornwallis dr  
 " Mary A clk Sou Ry r312 Murray  
 " Nancy S Mrs ofc sec Moses H Cone Memorial Hosp r203 S Spring  
 " Ollie clk Revo Store r Brown Summit NC  
 " Oscar A (Louise C) plmb Pittit Edwards & Shaw h420½ N Elm  
 " Otey P (Sybil L) USA h2106 Bluemont dr  
 " Pattie K (wid Jos) h1616 Walker av  
 " Paul W mech Ingram Mtr r RD 1  
 " Ralph H (Mary A) cash Pet Dairy Products h131 W Green  
 " Rector S jr (Mildred) v-pres Elec Sup & Equip r Burlington NC  
 " Roy F emp L W Routh Constn r1207 Warren  
 " Ruby L cash Greene St Drug r224 S Mendenhall  
 " Ruth H Mrs (Hunt Coal) r Pleasant Garden NC  
 " Sara C r1116 Lexington av  
 " T Parker (Lucille L) signalmn Sou Ry h508 Tate  
 " Thos C (Louise M) with Sheldon Clair h104 Fisher Pk cir  
 " Walker H (Mittie M) h903 McGee  
 " Willie B Mrs slsmn Prago-Guyes r1616 Walker Hunter Annie M (wid Hill M) h900 Carolina  
 " Ardie R (Lucy U) emp Caro Steel h1110 West-over ter  
 " Barbara A studt r1220 Summit av  
 " Bobbie J clk Sears r Guilford College NC  
 " Bynum M assoc Smith Sapp Moore & Smith r900 Carolina  
 " Carrie (c) waitress B & F Grill r1518 E Market  
 " Chas M (Inda B) sls mgr Adamson Cadillac Olds h111 E Newlyn  
 " Clyde A jr fldmn NC Milk Producers Federation r665 Chestnut

**READY MIXED CONCRETE**  
**COMPANY**  
 For Prompt Delivery  
 DIAL 3-1350  
 1424 MILL ST.

**RICHARDSON'S  
 K-F  
 MOTOR CO.**



**Kaiser**

*Henry J*



**Frazier**

**SALES  
 and  
 SERVICE**

1524  
 Battle Ground  
 Ave.  
 TELS.  
 8693  
 8885



**HARDIN OIL COMPANY**

FUEL OIL — KEROSENE — GASOLINE and LUBRICANTS

4204 Oakland Ave.

Tels. 3-8150 and 4-4227

# HUGHEY TILE COMPANY

TILE, MARBLE, TERRAZZO, ASPHALT TILE AND RUBBER TILE

Burlington Rd.

P. O. Box 306

Phone 7090

PROMPT  
DELIVERY



**TUCKER-JONES**  
FURNITURE COMPANY  
PHONE 3-1308  
341-343 SOUTH ELM

SAVE  
HERE!



**General Insulating Corporation**

ASBESTEX, ASBESTOS SHINGLE RESURFACER

FIBERGLAS BLOWN IN INSULATION

Tel. 6574

809 Goldsboro St.

## HUNTER

" David R (Elsie D) pkr Cone Mills r RD 5  
" Dorothy Mrs typ Peat Marwick Mitchell & Co  
h3815 High Point rd  
" Dorothy R Mrs nurse County Health Dept h  
618 University dr  
" Edw (c; Bertha) wood 1301 Freeman's Mill rd  
h do  
" Edw C (Alma B) dormitory-bldg sec YMCA  
h2804 E Bessemer av (B)  
" Eliz H Mrs tchr Chas B Aycock Sch h215 Elm-  
wood dr  
" Ernest pntr r1048 Battle Ground av  
" Ethel G Mrs (c; Jas) furn rms 711½ E Market  
h do  
" Eugenia M assoc prof WCUNC r819 N Elm  
" Evelyn S clk Sears r Guilford College NC  
" F Millard (Blanche C) slsmn Jones-Lewis Furn  
h200 S Tremont dr  
" Fae T nurse Dr J Taylor Brooks r412 Sherrill  
" Floyd M (Lucille L) dept head Pilot Life Ins  
h517 Wicker  
" Frances Mrs smstrs Blue Bell h Pomona rd  
" Frances M (wid W Henry) exam Collr Int  
Rev h103 N Ridgeway dr (SH)  
" Fredk (Dorothy R) eng Western Elec h618  
University dr  
" Geo (c; Five Points Barber Shop)  
" H A (Frances) asst constr supt City Schs h  
Pomona rd  
" Henry (c) r1006 E Bragg  
" Herman A pntr City Schls h817 Haywood  
" Hill M jr (Titanic Sup) r900 Carolina  
" Howard slsmn Gate City Auto Parts h412 Sher-  
rill  
" Inda B Mrs div mgr Sears h111 E Newlyn  
" J Vann (c; Lucille) carp h204 Huffman  
" Jas (c; Ethel G) trav slsmn h711½ E Market  
" Jas F r3200 Oakland av  
" Jesse T (Mary) estimator Starr Davis Co h  
2306 Dellwood dr  
" John C (c; Edna) emp Merchants & Mfrs Club  
h705 S Benbow rd  
" John G phys 101 N Elm R121 r900 Carolina  
" Julius (c) emp St Leo's Hosp r515 East  
" Lucille L Mrs emp Gilmore Clinic h517 Wick-  
er  
" Lula (c) maid 803 Hood pl  
" Lula (wid Rife) h3310 E Bessemer av (B)  
" M Ray (Bobette K) dentist 101 N Elm R414  
h202 Ashland rd apt 2  
" Mamie Mrs r517 Wicker  
" Marian W Mrs sec-treas Richd K Hunter & Co  
r West Ridge rd  
" Mary A Mrs instr WCUNC r1515 Spring Gar-  
den  
" Mary B Mrs ofc sec Jeff Life h413 N Spring  
" Nezzie (c) cook 2506 Clemmons  
" Oscar A (Mary A) slsmn Belk's r1515 Spring  
Garden  
" Parks D (Eliz) dist mgr SBT&T h215 Elmwood  
dr  
" Raleigh A Rev (Della L) pastor West End  
Meth Ch h1705 Madison av  
" Raymond G (Ada) gro 1144 Battle Ground av  
h820 Rankin  
" Richd C (c; Maggie) h1006 E Bragg  
" Richd K (Marion W) pres Richd K Hunter &  
Co r West Ridge rd  
" Richd K & Co Inc Richd K Hunter pres Mrs  
Marion W Hunter sec-treas air condition-  
ing equip 215a E Washn  
**HUNTER ROBT N (Flora McK), Pres King-Hunter  
Inc, h2101 Dellwood dr, Tel 2-3513**  
" Robt S (Mary B) cln Dick's Lndry h413 N  
Spring  
" Robt T (Dorothy) agt EAL h3815 High Point  
rd  
" Shields A (Mabel C) kntr Mock Judson V Co  
h605 Holt av (B)  
" Thos A (Dorothy K) purch agt Bur Mills h809  
Dover rd  
" Thos School Lee D Wellons prin Pomona NC  
" Walter J (c; Pearl S) brklyr h1712 Spencer  
" Wm H studt r1705 Madison av  
" Wm L (Ida B) overseer Cone Mills h1220 Sum-  
mit av  
Huntley see also Hundley  
" Arlie (c) prsr Clean Inc  
" Carrie (c) waitress B & F Grill r1518 E Market

## HUNTLEY I CLOTHING CO (I Huntley), We Clothe the Family, Everything in Wearing Apparel, Tuxedo and Full Dress Suits for Rent, 814 E Market, Tel 3-4315 (See page 45 Buyers' Guide)

" Inez H Mrs (c) cook Guilford Drug Store r809  
Ashe  
" Irene F Mrs cash I Huntley Clo h360 W Whit-  
tington  
" Izone (Irene F; Eastern Auto Store; Empire  
Tailors; and I Huntley Clo Co) h360 W  
Whittington  
" Jas (c; Loree) emp White Oak Mills r1008  
Logan  
" Jas (c) hlpr Guilford Fdry r364 Bragg  
" Jas (c; Loree H) trucker Cone Mills r505 Lind-  
say  
" Lee V (c; Ollie S) swpr Cone Mills h505 Lind-  
say  
" Lydia (c; wid Geo) r803 E Bragg  
" Vernon W (c; Olivia) porter Ry Exp r926  
Hockett  
" Wilbert (c) hlpr Central Carolina Convales-  
cent Hosp r208 S Obermeyer  
**HUNTLEY'S FURNITURE CO, Geo B Eikner  
Mgr, Furniture and House Furnishings 207-  
209 N Elm, Tel 2-2118**  
Hurd Jack USN r324 N Forbis  
" Jas T emp Guilford Industries for the Blind r  
Mayodan NC  
" Mary cash Meyer's h203 Spring apt 5  
Hurley Colleen L studt r2119 Langley  
" Daphne P Mrs insp Cone Mills h415 Delancey  
(B)  
" Deaton slsmn Jones Bros Bakery r RD 4  
" Lena M Mrs firwn Kress' r1115 Overland dr  
" Leonard B (Maudie G) prof WCUNC h2304 W  
Market  
" Lloyd S USM r2119 Langley  
" Millard R bill clk Thomas & Howard r1300  
Elwell av  
" Patricia M Mrs opr SBT&T r702 Silver av  
" Patty L emp Sears r Biscoe NC  
" Ralph H (Carolyn W) mgr Matlock's Inc h  
905 S Aycock  
" Raymer R (Lena M) mech Gibbs Mach Shop  
r1115 Overland dr  
" Vernon C chkr A&P r1104 Lexington av  
" Wm W (Jewel) carp h2119 Langley  
Hurst Alec J (Edith L) h508 S Mendenhall  
" Alec J jr studt r508 S Mendenhall  
" Betty emp E L Brownhill Inc r3704 Manor dr  
Apt C  
" Edith L Mrs slsmn Meyer's h508 S Menden-  
hall  
" Edw L constn wkr Pomona T C Co r508 S  
Mendenhall  
" Emma M asst hsekpr King Cotton Hotel r221  
Church  
" Howard H (Mary Evelyn) admn liasion Bur  
Mills r Westridge rd RD 2  
Hurt Richd D (Marsha M) serv laby mgr duPont  
h3807 Kirby dr  
Husband Ceolla (c) r217 Jeffreys  
" Chas (c) r217 Jeffreys  
" Cora L Mrs (c) h2117 Jeffreys  
" James (c) r217 Jeffreys  
" R H (c; Mary T) lab Newman Mach r149 W  
McCulloch  
Huse Mary K Mrs instr WCUNC r Durham NC  
Huske Benj R III (Mary L) emp Caro Steel h  
3511 Parkwood dr apt D  
Huskey Arth (Katie A) emp Carter Fabric h511  
Simpson apt 1  
" Katie A Mrs counter girl Mayfair Cafeteria h  
511 Simpson apt 1  
" Robt K (Mildred M) clk Harry D Kellett Inc  
r511 Simpson apt 1  
Hussey Arnold R (Grace R) clk Sou Ry h1515  
Marion  
" Benj L Im fxr Cone Mills h1218 Park av  
" Benj L jr tex wkr r1218 Park av  
" Betty L indexer Sears r717 Terrell  
" Earl W pkr Sears r Randleman NC  
" Elias H (Lucy P) wvr Gboro Weaving r2421  
Randleman rd  
" Harold R dofr Cone Mills r RD 2  
" Julian H (Betty W) USA r2202 Poplar

## TELEPHONING AND ANSWERING SERVICE

"With Our Service, Your Telephone Always Answers"

211 W. Sycamore St.

Dial 4-1501

GREENSBORO'S ONLY 24 HOUR SERVICE

# FAIRES TRAILER CO.

COMPLETE HOUSE TRAILER SERVICE  
SALES—SERVICE AND PARK PARTS AND ACCESSORIES  
3501 HIGH POINT RD. GREENSBORO, N.C. TEL. 3-2511

HUSSEY  
" Minnie M (wid Ernest) llbrn WCUNC h932 Carr  
" Oscar (Gaeic A) wvr Gboro Weaving  
" Russell M (Mary C) carp W L Simmons h100 Erwin  
" T Harrison (Zonie H) roller opr Cone Mills h 2202 Poplar  
" Zonie H Mrs inspy Cone Mills h2202 Poplar  
Hussian Wm J (Jean) clk Pilot Life Ins r Branchwood dr RD 2  
Hut The Friendly rd (Glfd Col)  
Hutchens see also Hutchins  
" D D Mrs tex wkr Blue Bell r Stokesdale NC  
" Henrietta C Mrs cash Robinson's r435 W Gaston  
" John A (Henrietta C) atndt Ellis Stone Parking Lot r435 W Gaston  
" Otis E (Treva R) crd grndr Cone Mills r133 Rocky Knoll cir  
" W T Mrs smstrs Blue Bell r RD 2  
Hutcherson Bernon T emp Southland Wood Products r3827 High Point rd  
" Carl E (Daisy R) bus opr Duke Pwr h2439 Bailey  
" James L (c; Dorothy) trucker Sou Ry h909 Dick  
" Lillie M Mrs wvr Cone Mills r1424 Westover ter  
" Robt sht mtl wkr Air Conditioning Corp r Winston Salem NC  
" Robt L mech J E Bethune Mtr r Reidsville rd  
" Theron (Lillie M) with Star Mount Co r1424 Westover ter  
Hutchings Ernest E (Mary F) wvr Gboro Weaving r Walnut Cove NC  
" Richd D (Nettie) ftr Truitt Mfg r Mayodan NC  
Hutchins see also Hutchens  
" Clarence driver Carolina By-Products r1100 Maple  
" Danl D (Lessie M) hlpr Cone Mills r Stokesdale NC  
" Ivery A clk U-Save It Food Store  
" J Howard planer Wysong & Miles Fdry r RD 4  
" James A (Ann L) assoc mgr Life Ins Co of Va h108 Erwin  
" L Otis (Gertrude C) sls mgr WGBG Radio Sta h1206 Country Club dr  
" Lonnie L (Pearl F) emp Caro Steel h1416 Bellevue  
" Loraine Mrs sten Pilot Life Ins r High Point NC  
" Pearl r1850 Valley Pk dr  
" Pearl F Mrs flwn Mock Judson V Co h1416 Bellevue  
" Ree (c; Vinie) USA h113 N Obermeyer  
Hutchinson Chas (c) lab Sou Converting r810 Julian  
" Chas N (Ethelda) musician h610 5th av  
" Don M (Ruth B) dist application eng Westinghse h1013 Twyckenham dr  
" Douglas G (Charlotte M) mach opr Bur Mills r815 Terrell  
" Hazel A Mrs nurse Mock Judson V Co h3503 Parkwood dr apt C  
" Jesse J (c) r810 Julian  
" John A h1625 Holbrook  
" Lillian r322 Asheboro  
" Marlon M tchr WCUNC h317 Tate apt 1  
" Mary E (wid Webster) h1010 S Aycock  
" Mildred E tchr Gillespie Pk Sch r317 Tate apt 1  
" Norman M driver Overnite Trans r Burlington rd  
" Raymond J (Hazel A) atndt Jones Atlantic Serv Sta h3503 Parkwood dr apt C  
" Reuben fndrym Glascock Stove & Mfg r1625 Holbrook  
" Robt L tmkpr Truitt Mfg r1625 Holbrook  
" Vergil T (Eliz F) driver Jocie Mtr Lines r3402 E Market  
" Vernon T (Dorothy P) mach opr Southland Wood Products h3302 High Point rd  
" Walter L capt city fire dept h610 5th av  
" Wm (c; Mabel) jan Guilford Bldg h604 Dixie  
" Wm F (Alberta) wtchmn h825 Dillard

Hutchison Doris Mrs opr Beaver's Beauty Shop r1104 Elevell av  
" Gilbert M (Mary W) genl mgr N C Broadcasting Co Inc and WBIG h114 Homewood dr  
" Irene cash Aetna Loan & Finance r1118 Portland  
" J J (Ruth M) store mgr Dairy Specialty r RD 2  
" Joseph R (Nannie E) clk Sou Ry h1118 Portland  
" Robt (Mary) emp Bur Mills h2328 Hiawatha dr  
" Theron lab Starmount Forest Country Club  
" Walter L capt City Fire Dept r610 5th av  
" Wilmer W (Doris) prsmn Container Corp of America r1104 Elwell av  
Hutson see also Hudson  
" Edw A (Ruth M) tex wkr Cone Mills h1308 Andover  
Hutto Margt S Mrs ofc mgr Jos Ruzicka h209 S Edgeworth  
Wilbur H (Margt S) emp Bur Mills h209 S Edgeworth  
Hutton Alex whsemn Champion Stge & Trucking r Guilford College NC  
" Allan H (Billie J) slsmn Frank R Hutton h 1825 Villa dr  
Apartments 201 N Spring  
" Barbara A studt r2405 Pinecroft rd  
" Business Service (James L Hutton) 224 E Gaston  
" Chas C (Annie L; Guilford Dry Clns) h2405 Pinecroft rd  
David J (Eliz A) bkpr Burtner Furn h2210 Spring Garden  
HUTTON FRANK R (Bertha M), Realtor, Real Estate Sales, Rentals and Insurance 118 S Greene, Tels 6240 and 3-4721, h2109 Rolling rd (SH), Tel 3-1296  
" Frank R jr assoc Frank R Hutton r2109 Rolling rd (SH)  
" Fred Office Supply Co (Fred P Hutton) 125 1/2 W Market R314  
" Fred P (Edna G; Fred Hutton Ofc Sup) h3204 Madison av  
" Geo C (Margt E; Clary Business Mach Agcy) h612 N Mendenhall  
" James L (Marguerite G; Friden Calculating Mach Agcy) h101 E Avondale (SF)  
" James R Rev (Maxie E) h817 Spring Garden  
" Joseph M (Evelyn C) slsmn Frank R Hutton h1823 Villa dr  
" Joseph W (Edna M) acct A M Pullen & Co h1019 Sullivan  
" Joseph W ofc wkr Cole Council Neon Sign r 817 Spring Garden  
" Magdaline Mrs (c) cook Griffin Baking r Guilford NC  
" Margt E Mrs ofc clk City h612 N Mendenhall  
" Wm P agt Am lns h410 W Washn  
" Willie (c) maid r135 N Dudley  
Hyams J Perry electn City Bd of Educ r821 N Elm apt 6  
" Lillie P (wid David R) h821 N Elm apt 6  
" M Madeline nurse J Ross Pringle r821 N Elm apt 6  
" Roessler L (Ezda H) clk in chge PO h204 Lehigh  
Hyatt see also Hiatt  
" Dorothy Mrs r1620 16th  
" Douglas A (Dorothy M) driver Thurston Mtr Lines r217 Church  
" Finley A (Gypsy B) slsmn Martin Furn & Carpet h121 Oak ct  
" Geo T (Margt L) driver Great Sou Trucking h616 Arlington  
" Marvin R (Juanita C) slsmn Allen's Neon Displays h1216 Battle Ground av  
" Myrtle C (wid Fred C) nurse 1026 Walker av apt 6 h do  
" Ruth (c) opr Lee St Beauty Nook r High Point NC  
" Wm L (Phyllis N) can dragger Cone Mills r 1411 Maple  
" Willie L (c; Mirdes c) roofer Gate City Roofing r516 Gorrell  
Hyde H Eug (Betty H) driver Loman Sup & Equip h601 Morehead av apt 4

## BERRY'S USED AUTO PARTS COMPANY

• • •  
New & Used  
Parts

• • •  
USED CARS

• • •  
Buyers of  
Wrecked  
Cars

• • •  
Uptown Office  
1917  
Asheboro St.

PHONE  
4-3907

• • •  
PARTS YARD  
Highway 220  
South  
Randleman Rd.

PHONES  
2-0219  
3-5337

## CAROLINA SALES & ENGINEERING CO., INC.

• • •  
PERMA-  
STONE

• • •  
ROOFING  
and  
SIDING

★  
1039  
WESTSIDE DR.  
(ORD)

TEL.

4-4606

## LAKEVIEW MEMORIAL PARK

GUILFORD COUNTY'S MOST MODERN BURIAL ESTATES — PERPETUAL CARE  
1 MI. NORTH OF CITY ON OFFICE PHONE  
NEW REIDSVILLE HIGHWAY 611-612 SOUTHEASTERN BLDG. 3-8357

**MILLER FURNITURE CO. Inc.****"Furniture of Quality"**

314-16 SOUTH ELM

PHONE 3-3441

**HAM****COAL CO.****COAL****"Good As  
The Best"****202  
W. Lewis****DIAL****7474****Greensboro Auto Parts Co., Inc.****NEW AND USED AUTO PARTS****HIGHEST PRICES PAID FOR BURNED AND WRECKED CARS**

Phone 2-2595

Burlington Road

HYDE  
 " Leonard L (Margra L) pntr Cone Mills r High Point NC  
 " Marty Mrs ofc mgr Inter-Ocean Ins Co r115 $\frac{1}{2}$  Odell pl  
 Hyden Jackson H (Enea M) tile str Marus Marble & Tile h4005 Oak Grove av (B)  
 Hylar Alf jr (c) driver Daniel Taxi Serv r224 Russell  
 " Dorothy E Mrs bkpr Lowman Mtr r RD 7  
 " Lillie (c) maid h224 Russell  
 Hylton see also Hilton  
 " Albert A (Lydia M) pres-treas North State Milling h802 Northridge  
 " Bertha L Mrs wndr Carter Fabrics r RD 5  
 " Ray A mill wrk North State Milling r802 Northridge  
 Hyman Aaron L (Gertrude V) v-pres Hyman's Furn h2105 Rolling rd  
 " Anetha Mrs (c) prsr East-N-Clns h330 W Whittington  
 " Edw P (Jean) aud Collr Int Rev h502 Nottingham dr  
 " Gertrude V Mrs sec-treas Hyman's Furn h2105 Rolling rd  
 " Jean Mrs ofc sec Morrison-Neese Furn h502 Nottingham dr  
 " Jerry B pres Hyman's Furn r2105 Rolling rd  
 " Larry (c) jan Toledo Scale Gboro r2115 Bird  
**HYMAN'S FURNITURE CO INC, J Hyman Pres, 506 S Elm, Tel 3-7104**  
 Hymans J Perry eng City Schs r821 N Elm  
 Hypes Anna M Mrs slswn Saslow's h2900 High Point rd  
 " John meat insp U S Govt r808 Fairmont  
 " T Wilford (Anna M) unit mgr Acacla Mut Life Ins h2900 High Point rd  
**ICE DELIVERY CO, Wm J East Mgr, Crushed Ice, Cubes, Ice Using Appliances, Truck Icing Blown, 900 W Lee, Tels 2-4104 and 2-4105**  
 Iddings Bessie Mrs typ Jeff Life h218 $\frac{1}{2}$  Tate  
 " Helen D Mrs clk County Tax Supvr h6 Boren (P)  
 " Jas R (Bessie) agt State Capital Life Ins h 218 $\frac{1}{2}$  Tate  
 " Jos S (Cora E) h100 Lindley  
 " Orby F (Lillie M) mach Carter Fabrics h6 S Church (P)  
 " Paul (Sara) linemn Duke Pwr r Summerfield N C  
 " Paul O USA r6 S Church (P)  
 " Richd F (Helen d) slsmn Guilford Dairy Co-op h6 Boren (P)  
 Ide C C (Marian) eng Piping & Equip Constrn r 219 Florence  
 Ideal Beauty Shoppe (Mrs Irene Deaton) 1414 Glenwood av  
 " Grocery (Thos S Johnson) 2403 S Elm  
 Idol Chas B (Mary H F) barber Kling Cotton Hotel Barber Shop h422 Prescott  
 " Clay C (Marie G) carp h3829 High Point rd  
 " Clyde G jr clk FHA r High Point NC  
 " Eug D County Supt of Schs r Pleasant Garden NC  
 " H P driver Sou Oil Trans r Kernersville NC  
 " June C ofc sec Bur Mills r2704 Randleman rd  
 " W Andrew (Onie E) wtchmn Vick Chem h 400 Gorrell  
 JAMES Chas F studt r Friendly rd (Glfd Col)  
 " E R (W G James & Bros Upholstering) r High Point NC  
 " Frank S (Amy C) r Friendly rd (Glfd Col)  
 " W G & Bros Upholstery Co (Wm G and E R James) Friendly rd (Glfd Col)  
 " Wm G (Sarah M; W G James & Bros Upholstering) r Friendly rd (Glfd Col)  
 Ikerd Betty G emp Elmore's Cigar r1408 Hanner  
 " Henry A (Dollie M) mach Gibbs Mach h1408 Hanner  
 Grace B Mrs tchr Senior Hi Sch h1505 Walker av  
 " Hubert F (Jennie D) drftsmn Albert C Wood-roof h811 Olive  
 " Walter F (Grace B) asst dept dir Bur Mills h 1505 Walker av  
 Immanuel Baptist Church Rev Troy G Robbins pastor 2430 High Point rd  
 " Lutheran College (c) Rev Robt OO L Lynn dean 200 N Luther

**IMPERIAL LIFE INSURANCE CO, R C Jarvis Dist Mgr, All Plans of Life and Accident Insurance 210 Piedmont Bldg 114 N Elm, Tel 7846**  
 Indemnity Insurance Co of North America Wm C Thomas spl agt 102 N Elm r726  
 " Insurance Co of North America Jas B Winecoff supt claim dir 102 N Elm R630  
 Independent Presbyterian Church Rev Wm P Jones pastor 908 Westover ter  
 Industrial Advertising Co Wm Stack pres Geo F Newman jr v-pres Wm M York sec-treas 507 Jackson  
**INDUSTRIAL INSULATION CO INC, C H Tichenor Pres, O T Caldwell V-Pres, B E Smith Sec, Industrial Insulation, Power Plants, Piping, Tanks, Specialists Magnesia, Asbestos, Cork 706 Utility, Tel 3-6821**  
 " Rayon Corp Jos H Mason mgr rayon yarn sls 303 S Elm R627  
 " Truck Sales & Service Co (G E Boyce A Lee Mauney) distr parts 418 E Market  
**INDUSTRIAL WELDING CO (John F Gibbs), Expert Operators, Work Guaranteed, General Repair and Fabrication 709 Lexington av, Tel 3-0287 (See page 189 Buyers' Guide)**  
 Infalow Hattie (c) maid h401 Doggetts row  
**INGALLS PARKER W (Wanda H), Asst Trust Officer Security National Bank, h3206 Edgewater dr, Tel 4-3953**  
 Ingber Julius treas Southland Musical Mdse r425 E Radiance dr (SH)  
 " Lee (Natalie) sec Southland Musical Mdse h 425 E Radiance dr (SH)  
 Ingle Lacey (c) lab Kiker & Younts Constrn r335 W Bragg  
 " Mildred B Mrs asst mgr Natl Theatre h2311 Fortune la  
 " Minnie B (wid T A) h726 Pearson  
 " Roy P (Mildred B; Wico Displays) h2311 Fortune la  
 Ingles Iris J bkpr Security Natl Bank r Whitsett NC  
 Ingo Minnie (wid John) h602 $\frac{1}{2}$  S Elm apt 5  
 Ingoe Lois C Mrs clk Jay's Delicatessen r621 N Eugene  
 Ingold Anna C Mrs btry flr Cone Mills h2406 Spruce  
 " Annie L Mrs copper Gboro Weaving r RD 1  
 " Annie W Mrs smash hd Cone Mills h2406 Spruce  
 " Cath R crlr Carter Fabrics r Julian NC  
 " Chas M (Eva P) tex wkr Cone Mills h1504 14th  
 " Clarence mach Carolina Loom Reed r Climax N C  
 " Clayton W (Wanda) mach Newman Mach r RD 4  
 " Danl J (Eva J) tex wkr Blue Bell h1003 Rankin av (B)  
 " David E (Edith) slsmn repr Rem-Rand r High Point NC  
 " David F (Willie L) servmn Duke Pwr r RD 1  
 " Ephriam L crd grndr Cone Mills r413 Summit  
 " Ephriam L jr (Anna C) tex wkr Cone Mills h2406 Spruce  
 " Ernest D (Mildred M) mech Harry D Kellett Inc h1105 Parrish  
 " Ethel P Mrs (Model Beauty Shop) h328 $\frac{1}{2}$  W Washn apt 4  
 " Eva P Mrs wkr Cone Mills h1504 14th  
 " Guy G (Barbara J) mech R W McCollum Co h 1018 Palmetto  
 " Hailey C Mrs btry flr Cone Mills r Brown Summit NC  
 " Harley G (Louise E) glazier Ptsbgh Glass h1808 Randolph av  
 " Irene K emp YMCA r407 S Spring  
 " J Bryant (Mamie N; City News Stand) h2519 Carroll  
 " J Van mach SH&PWC r Julian NC  
 " Jas C emp W J Grantham Co r1901 Woodside dr  
 " Jas W (Dorothy M) city police h2622 Grimsley  
 " John caddy mstr Sedgely Club r Groome-town rd  
 " John M (Violet S) carp h602 $\frac{1}{2}$  S Elm apt 9  
 " John S olter Gboro Weaving r RD 1 (Glfd Col)  
 " Macon J (Ila S) emp L W Routh Consh h2026 Asheboro

**PATTERSON ELECTRIC CO.**

INDUSTRIAL ELECTRICAL CONTRACTORS COMMERCIAL

24 HOUR SERVICE

1021 W. Lee St.

Tel. 4-3040

SPORTING  
GOODS  
HARDWARE

# ODELL'S

ESTABLISHED 1872

THE CAROLINA'S GREATEST HARDWARE HOUSE

BARRETT  
ROOFING  
APPLIANCES  
WHOLESALE  
EXCLUSIVELY

## INGOLD

" Mae (wid Lucy) r1901 Woodside dr  
" Mamie N Mrs fcty wkr El-Moro Cigar h  
2519 Carroll  
" Margt L Mrs tex wkr Cone Mills r2108 Cypress  
" Mary T Mrs qtr Gboro Weaving  
" Max baker Piedmont Pie r RD 7  
" Mildred M Mrs ofc sec Harry D Keelett Inc h  
1105 Parrish  
" Riley D (Mary J) hlpr Cone Mills r RD 5  
" Robt E studt r614 Willard (B)  
" Sheila Mrs bmo Pilot Life Ins r Jamestown NC  
" Stewart S (Margt L) electn Cone Mills h  
2108 Cypress  
" Swannie Mrs (Guilford Cigar) h814 Terrell  
" Vernon L (Hailey C) trucker Cone Mills r  
Brown Summit NC  
" Wm M fl sander Gboro Weaving r RD 4  
" Wm S chkr Carter Fabrics r Julian NC  
Ingolds Earl S (Irene C) kntr Mock Judson V Co  
h614 Willard (B)  
Ingool Lester J (Lora V) fnshr Bur Mills h35  
Watkins (P)  
Ingraham Helen M prof WCUNC h317½ Tate apt 4  
Ingram Alberta (c) maid h1035 Ashe  
" Anna (c) h147 N Dudley  
" Annie B (wid Harvey O) h815 Pearson  
" Anthony (c) emp Gboro College h915 Lind-  
say  
" Chas (c; Annie) prsr Modern Cln r509 Boyd  
" Clarence A (Lola P) vehiclemn Ry Exp h  
2806 High Point rd  
" Claude H (Mary H) slsmn Am LaFrance h  
1116 Lexington av  
" Clyde radio mech Traders Chevrolet r RD 6  
" Erma M Mrs qlr Gboro Weaving r508 S Cedar  
" Frankie B (c) r509 Boyd  
" Frank A (Ethel K) dept mgr Blue Bell h  
3505 Ardale pl apt C  
" Geo W (c; Mary K) drwr Cone Mills r RD 8  
" H C mtcmn Sou Ry r High Point NC  
" Harvey (c; Ellen) jan Dr Tankersley h509  
Boyd  
" Henry E (c; Margt H) jan SBT&T h1703  
E Market

## INGRAM HENRY Y (Hazel L), V-Pres-Treas Ingram Motor Co, h3309 Madison av, Tel 3-5052

" Jesse L Rev (Mabel) pastor Prox Meth Ch  
h1305 Summit av  
" Jessie (c) h1100 E Lee  
" John P (Helen P) swpr Carter Fabrics h704  
E Lake dr  
" June B clk Collr Int Rev r4647 Winston rd  
" Kath r1313 Walnut  
" Katie E Mrs hsekpr Gboro Hotel r High Point  
rd  
" Laura slsmn Tuck Photo Sups r4647 Winston  
rd  
" Lillie (c) r1100 E Lee  
" Lula (c) maid r147 N Dudley  
" Magnolia Mrs cash B & M Dept Store r603  
5th av  
" Margt L clk Sears r High Point NC  
" Marion (c; Viola) USA r1106 Best  
" Mary H Mrs spl searcher Collr Int Rev h  
1116 Lexington av  
" Maston (c) lab Cone Mills r109 Chestnut  
" Mattie (c) studt r509 Boyd  
" Mittie Mrs (c) maid h109 Chestnut

## INGRAM MOTOR CO

W P INGRAM, Pres  
H Y INGRAM, V-Pres-Treas  
H M WATSON, Sec

Dealers in  
FORD AUTOMOBILES

315 N Elm

Telephone 4-5441

Truck Division

205 S Forbis

Telephone 3-9763

(See page 19 Buyers' Guide)

" Motor Co Wm P Ingram jr mgr used car lot  
302 Forbis  
" Nancy J studt r1305 Summit av  
" Patricia A msngr Sears r Guilford NC

## INGRAM

" Radie M Mrs tex wkr Gboro Overall r RD 1  
" Ralph (Vernie) pimb 247 Summit av h do  
" Richd S hlpr Dr Pepper Btng  
" Robt N (Ruby L; Sou Asphalt Products) h  
2604 High Point rd  
" Saml (c) jan WCUNC h1804 E Market  
" Sarah mus tchr 620 N Elm h do  
" W E emp Caro Steel r RD 1  
" Walter W (Genevieve K) kntr Mock Judson  
V Co h1306 Bothwell  
" Wm L (Marie M) driver Colonial Mtr Lines  
h323½ Gorrell

INGRAM WM P (Rebekah S), Pres Ingram Mo-  
tor Co, h3101 Madison av, Tel 3-4604

" Wm P jr mgr truck div IngramMtr r3101 Madi-  
son av

" Wm V (Sterling D; Gate City Point Co) r  
Vandalla rd

Inman Audrey M (Bennie C; Inman Bros) h  
2000 Dalton rd

" Bros (Audrey M and C Carroll Inman) cot-  
ton brokers 109½ W Gaston

" C Carroll (Eugene S; Inman Bros) h703 Wood-  
land dr

" Cora E (wid Saml W) smstrs Blue Bell h  
1717 Elwood av

" Dennis tex wkr Gboro Overall r404 S Eugene  
" Jack A servmn Cone Mills r Randleman NC

" Jas (Louise) electn Western Elec r1511 Rain-  
bow dr

" Jas W (Linnie J) mgr North State Monument  
h4217 Raleigh rd(B)

" John C (Susan) pres Dependable Mach Co  
r High Point rd

" Jos C (Donna) emp Watson & Hart h3704  
Manor dr apt A

" LeRoy C (Anne M) asst supt Gboro Over-  
all h319 Lawrence

" Mary E sten Jos Ruzicka r107 N Spring apt 1

" Paul E (Verna) constn wkr h Pomona rd  
" Raymond W order flr Sears r Madison NC

" Saml W eng Dependable Mach r High Point rd  
" Susan Mrs sec-treas Dependable Mach r High  
Point rd

" Wesley M (Jacqueline) slsmn E F Craven Co  
r Lexington NC

" Wm A beamer Cone Mills r2006 Karsey  
" Wm C (Agnes) napper Cone Mills r RD 8

" Woodrow M (Marie C) acct Cone Mills h617  
Cornwallis dr

Inmon C F r4100 Raleigh rd (B)  
Inscore Hubert (Della J) can dragger h224 E  
Smith

Inskeep Wm L (Sadie L) chf insp McMinn &  
Norfleet h707 Summit av

INTERNAL REVENUE DEPARTMENT OF US  
(See United States Government)

International Accountants Society Inc E A Dan-  
iels rep 126½ W Sycamore R320

" Alliance of Theatrical and Stage Employees  
No 374 E D Covington sec 128 N Davie

" Assn of Machinists Local No 488 L R Black-  
man financial sec 128 N Davie

" Brotherhood of Boiler makers Iron Shipbuild-  
ers & Helpers of America Local No 30  
O R Mustain sec 128 Davie

" Brotherhood of Electrical Workers Local No  
342 John B McCanley sec 128 N Davie

" Brotherhood of Electrical Workers No B 407  
R H Brown sec 128 N Davie

INTERNATIONAL BUSINESS MACHINES CORP,  
Electric Punch Card Accounting Machines,  
Time Recorders, Electric Typewriters and  
Supplies 312 Sutton Bldg 125½ W Market,  
Tel 4-2491

INTERNATIONAL HARVESTER COMPANY  
F C SCHUSTER, Mgr

INTERNATIONAL MOTOR TRUCKS  
SERVICE

1009 S Elm  
Telephone 3-3465

" Printers Pressmen and Assistants Local No  
319 W K Lamb sec 128 N Davie

" Union Elevator Construction Local No 80 C  
M Thompson sec 128 N Davie

Inter-Ocean Insurance Co Ralph J Golden genl  
agt 101 N Elm r316

# W. H. SULLIVAN CO., INC.

## Contractors

PLUMBING  
HEATING

Air  
Conditioning  
and  
Sprinkler

## ENGINEERS

WINKLER  
Stoker

ESSO  
Oil Burner

Westinghouse  
Air  
Conditioning

4413

W. Market St.  
Extension

Tels.

6167-6168

# INGRAM MOTOR CO.



SALES  
AND  
SERVICE

315  
N. ELM

PHONE  
4-5441

TRUCK  
DIVISION

205 S.  
FORBIS

PHONE  
3-9763

REAL ESTATE and INSURANCE

# RICHARDSON REALTY INC.

Sales, Leases,  
Residential Rentals,  
Property Management  
602 PIEDMONT BLDG.

"REALTORS"  
ANALYSTS & CONSULTANTS

Fire and Casualty Ins.  
Fidelity & Surety Bonds

DIAL 2-2139

# STARR ELECTRIC CO., INC.

ELECTRICAL CONTRACTORS AND ENGINEERS

NEW AND REBUILT MOTORS

1421 BATTLE GROUND AVE.

TEL. 2-2175

**NEWS and RECORD WANT ADS**

**PHONE 3-8611**

*"they get Results"*

## PEGRAM-WEST, Inc.

ARCHITECTURAL MILLWORK  
BUILDING MATERIALS

Meadowview Rd. Cor. S. Elm Extd.  
Tel. 3-6958

### INTER-OCEAN INSURANCE CO

F W SARLES, State Mgr  
Room 222 Piedmont Bldg Arcade  
114 N Elm  
Telephone 2-4146

INVESTORS DIVERSIFIED SERVICES, John O  
Downs Divisional Mgr, 109-10 Jefferson  
Standard Bldg 101 N Elm, Tel 2-4501 (See  
page 123 Buyers' Guide)

INVESTORS MUTUAL INC, John O Downs Di-  
visional Mgr, 109-10 Jefferson Standard Bldg  
101 N Elm, Tel 2-4501 (See page 123 Buy-  
ers' Guide)

INVESTORS SELECTIVE FUND INC, John O  
Downs Divisional Mgr, 109-10 Jefferson  
Standard Bldg 101 N Elm, Tel 2-4501 (See  
page 123 Buyers' Guide)

INVESTORS STOCK FUND INC, John O Downs  
Divisional Mgr, 109-10 Jefferson Standard  
Bldg 101 N Elm, Tel 2-4501 (See Page 123  
Buyers' Guide)

INVESTORS SYNDICATE OF AMERICA INC,  
John O Downs Divisional Mgr, 109-10 Jef-  
ferson Standard Bldg 101 N Elm, Tel 2-  
4501 (See page 123 Buyers' Guide)

Iorns Fannie (wid Thos) r3510 Kirby dr  
Iowa National Mutual Insurance Co David E  
Evans res v-pres Harold H Gibson claims  
mgr 415 N Elm

Irby Ethel C (c; wid Luther) maid h813 1/2 King  
" Floyd (c) whsemn Fredrickson Mtr Exp r  
304 Bingham

" Harry L (Zettie H) eng Sou Ry h2602 Wil-  
iamss

" Robt (c) lab r710 Reid  
Ireland Betty H Mrs emp Made Rite Sandwich  
r1402 Randolph av

" Herman K (Betty H) bohr Cone Mills r1402  
Randolph av

" John (c; Dossie R) h523 Ireland  
" Jos C (c; Maggie) exp hndlr Ry Exp h1502  
Julian

" Saml M pkr Sears r RD 1  
" W C emp Sou Ry  
" W Henry (c; Christine) waiter Penna Ry  
h625 Bennett

Iresta Apartments 811 Walker av  
Irvin see also Ervin Erwin and Irving  
" Alvarado J Mrs (c) tchr PS h1506 Ashe

" Annie Mrs (c) maid Guilford County Sani-  
torium h2605 Husbands  
" Arcade 216 W Market  
" Chas W (Pearl T; Elam Drug Co) h2102 W  
Market

" Chas W jr studt r2102 W Market  
" Earl (c; Ruth) lab h1930 Perkins  
" Frank J (Irma) formn Swift & Co h1514 Will-  
more

" Geo (c; Alvarado J) emp Star-Mount Forest  
Country Club h1506 Ashe  
" John L studt r2102 W Market  
" Luther T (Mary H) carp Cone Mills h2216  
Maple

" Mary H Mrs wvr Cone Mills h2216 Maple

## Brogdon-Harvell Bronze Foundry

Manufacturers of  
BRONZE, BRASS and ALUMINUM  
CASTINGS

1000 S. Elm P. O. Box 2853 Tel. 3-8120

### IRVIN

" N Hazel (Odessa B; Irvin-Quinn Co) h206  
Adams apt 2  
" Pope (c; Manessa L) dough mxr Clegg's Bak-  
ery h1036 Ashe

" -Quinn Co (N Hazel Irvin Hazel I Quinn)  
whol women's wear 114 N Elm R109  
" Richd emp Dixon & Christopher r RD 1 (Glfd  
Col)

" Ruth (c) lab Swift & Co r2201 E Market  
Irving see also Ervin, Erwin and Irvin  
" Ann clk GMAC r2310 Albright dr

" Florence tchr A&TCol r do  
" Malley (c) lab Pomona TCCo r Pomona NC  
" Mariah (c) maid r1046 Ashe  
" Park Barber Shop (W Steadman Hobbs) 1721  
Battle Ground av

" Park Delicatessen (A Ernest Kabn Ernest  
Katz and Karl Cahn) 1628 Battle Ground av  
" Park Manor apts 1800 N Elm  
" Park School Carolyn McNairy prin Sunset dr

" Pauline (c; wid Frank) maid WCUNC h1101  
Bilbro  
" Robt S (Annicc H) v-pres-treas Mtr Sup Co  
h310 Woodline ct

" Willis (c) lab Pomona TCCo r Pomona NC  
Irwin Chas B (Edith E) slsmn Armour & Co h  
1013-17 Elm apt B7

" Claudia M (wid Frank M) r405 Aberdeen ter  
" M Freda Mrs pairer Diamond Full Fashion Mill  
h507 Cedar

" Sylvia A clk Sou Life Ins r507 Cedar  
" W Wilson (M Freda) serv mn Colonial Mus  
h507 Cedar

Isaac Elaine P Mrs looper Mock Judson V Co  
h721 Waugh (B)  
" Jas (c; Ellitia) driver McRae Taxi h1314 E  
Washn

" Werner H (Elaine P) eng Sta WFMY h721  
Waugh (B)  
Isaacson Henry H studt r303 Victoria  
" Ida H (wid Moses L) h303 Victoria

" Rose L clk Fort Bragg h316 S Spring  
Isbell Sally B personnel dir Woolworth's r703  
Percy

Iseley Alf H (Maude M) civic eng US Govt h  
619 Summit av  
" Alf H jr studt r619 Summit av  
" Nina M (wid Ira B) h518 Arlington

" Isenbour Marjorie F slswn Meyer's r RD 1  
" Martha clk Pilot Life Ins r High Point NC  
Isenhour Ruth M Mrs slswn Kress' r410 S Eu-  
gene

Island Creek Coal Sales Co Wm A Barringer sls  
mgr whol 214 Exchange pl  
Islar The apts 821 N Elm  
Islar Hattie S (wid S H) h105 W Hendrix

Isley Albert (c) truck driver South Atlantic  
Bonded Whse r403 High  
" Archie B carp formn Beane Lbr r RD 6  
" Chas lens grndr City Opticians r RD 2

" Dorothy J tchr Colfax Sch r1207 Grayland  
" Earl (c; Emily L) lab Sou Waste Paper r923  
Lincoln

" Elgie T Mrs slswn Asheboro St Soda Shop r  
2113 Vine  
" Ella B Mrs btry flr Cone Mills r Brown Sum-  
mit NC

" Ernest (c) porter Jeff Life h312 Huffman  
" Ethel (c) h116 Lindsay  
" Eug (c) lab r410 Lindsay  
" Ida L Mrs tex wkr Gboro Overall h1817 Battle  
Ground av

" Irene P Mrs h640 Asheboro  
" Jas (c; Emma W) dofr Cone Mills r RD 2  
" Jas (c) hlpr Central Carolina Convalescent Hosp  
r RD 5

" Jennie L (Sudie F) dofr Cone Mills r Summer-  
field NC  
" John H (c) tex wkr Cone Mills r RD 5 -  
" John R (Ida L) tex wkr Cone Mills h1817  
Battle Ground av

" John W (c) hlpr Lambeth Constn r RD 8  
" Jos K (Beulah S) grdr Cone Mills h1207 Gray-  
land

" Julian L slsmn V-C Chem r Randleman rd  
" Junior E (Myrtle C) blr Cone Mills r322 Gor-  
rell  
" Lalah P studt r640 Asheboro  
" Leila r4100 Raleigh rd (B)

## Gate City Savings & Loan Association

In Business 45 Years  
108 S. Greene St.

Tel. 5189

## PHIL R. CARLTON, INC.

GENERAL INSURANCE

232 1/2 W. MARKET ST.

PHONE 8157



**GATE CITY MOTOR CO., Inc.****CHRYSLER AND PLYMOUTH AUTOMOBILES**

130 NORTH FORBIS

"CHRYSLER AND PLYMOUTH PARTS"

PHONE 2-0143

**ISLEY**

" Lillie A (wid John) h1307 Linwood  
 " Louise (c) waitress Sears r RD 5  
 " Lucy (c; wid Len) lab Swift & Co h865 Waugh (B)  
 " Mack L (Esther R) linemn Duke Pwr h1301 Elwell av (B)  
 " Marion L emp Sears r2113 Vine  
 " Mary (c; wid John) r614 Gorrell  
 " Mary B Mrs sec W F Isley & Co h315 Woodbine ct  
 " Mickie beauty opr Belk's r439 Walker av  
 " Nancy H (c; wid Danl) h708 Law  
 " Oscar E (Violet C) claims adj Dick's Lndry h 1506 Holbrook  
 " Paul H emp Genl Mtls r Summerfield NC  
 " Percy E (Zona V) insp Sou Jr h821 Terrell  
 " Ralph whsemn Dillard Paper r905 Douglas  
 " Robt W shop formn H A Tuttle Mtr r Brown Summit NC  
 " Robt W jr (Ella B) cin Cone Mills r Brown Summit NC  
 " Russell L sht mtl wkr Modern Mtl Products r RD 8  
 " Saml (c; Gertrude T) lab Swift & Co h720 E Bragg  
 " Thos L mtl wkr Carolina Loom Reed r Gibsonville NC  
 " Virginia A order flr Sears r Reidsville NC  
 " W F & Co Wake F Isley pres-treas Mrs Mary B Isley sec prntrs rollers mfrs 322 Lindsay  
 " W Robt (Rebecca I) kntr Mock Judson V Co h College rd (Glfd Col)  
 " Wake F (Mary B) pres-treas W F Isley & Co h315 Woodbine ct  
 " Wesley C (c) exp hndlr Ry Exp r RD 6  
 " Willard L (Martha C) route mn Pet Dairy Products h614 Franklin blvd (B)  
 " Wm carp Lloyd B Gallimore r Reidsville NC  
 " Wm C (c) driver Banner-Trulove Co r RD 6  
 " Wm McK (c; Octola H) fnshr Cone Mills r RD 5  
 " Willie (c; Ella Mae) hlpr Truitt Mfg r Apt 9 South St ct  
 Isom Alpha L Mrs cin Cone Mills h23 S Latham P)  
 " Doris K slswn Kress' r RD 8  
 " Edna F Mrs shuttle flr Carter Fabrics r RD 8  
 " J Wm (Alpha L) dofr Cone Mills h23 S Latham (P)  
 " Lindsay T mech Angel Serv r RD 8  
 " Nancy D slswn Kress' r RD 8  
 Israel Archie G (Adelaide L) v-pres-treas Talley Lndry Machy h1402 Fairmont  
 " Pearl (c; wid Jas A) h1116 E Bragg  
 " Wm H (Pauline W) insulator Genl Insulation Corp r410 E Lee  
 Isreal Herman J (Leah; College Pastry Shop) h 1904 Walker av  
 " Leah Mrs cash College Pastry Shop h1904 Walker av  
 " Marvin USA r1904 Walker av  
 Ivanhoe Commandery No 8 (KT) Robah H Mitchell sec meets every Third Thursday 424 W Market  
 Ivey Alice L slswn Belk's r1103 Omaha  
 " Allen c) lab r607 S Booker  
 " Austeen A (wid Oscar C) ofc sec Carter Fabrics h312 Robbins  
 " Beatrice Mrs (c) maid h514 Gorrell  
 " C H mgr Howard Michael r419 N Elm  
 " Chas C (Nancy L) spnr Carter Fabrics r312 Robbins  
 " Chas M jr (Cornelia Y) lwyr 102 N Elm R626 h1800 N Elm apt E3  
 " Clyde (c) hlpr Davis Tire r423 Lindsay  
 " Columbus (c) driver Tatum-Dalton Transfer r 607 S Booker  
 " Donald K (Alice D) exec v-pres-treas Hanes Funeral Home r Friendly rd  
 " Eliz H (wid Walter R) h1103 Omaha  
 " Irene hostess King Cotton Hotel r320 Ashland  
 " Nancy L Mrs copper Carter Fabrics r312 Robbins  
 " Pete (c) r423 Lindsay  
 " Wm (c; Cath) pkr South Atlantic Bonded Whse h607 S Cooker  
 " Wm (c) whsemn G P Food Distrs r423 Lindsay  
 Ivy Gregory D prof WCUNC r RD 2

**TRUITT****Manufacturing Co.**  
Steel Fabrication  
Mechanical Specialties

1016 Battleground Ave.

Tel. 3-1931

**IVY**

" Mary K tchr PS r504 N Greene  
 J & G Grocery (Robt F Gales) 1413 Grove  
 J & W Clothing Co (Jesse D Watson Wade G Moore) mens clo 255 E Market  
 Jaby Ludy (c; Ora F) lab r712 Ashe  
 Jaccocks Claude L (Virginia) emp Carolina Paint & Varnish h2644 Walker av  
 Jack's Variety Store (Jacob M Krawitz) 600 Ashe  
 Jackson A K (Gladys) slsmn E F Craven Co r Durham NC  
 " Ada M Mrs chf clk US Probation Ofcr h933 Carr  
 " Agnes fcty wkr El-Moro Cigar r Brown Summit NC  
 " Aire Bell H Mrs (c) fcty wkr El-Moro Cigar h1300 E Market  
 " Alberta (c) tchr Trinity Day Nursery r802 Macon  
 " Amanda (c; wid Wm) h713 Hudson  
 " Ann (c) studt r427 Bennett  
 " Annie J (c) maid h1617 Salem  
 " Annie M Mrs clk Cone Mills h1914 Poplar  
 " Annie S (wid Austin J) chkr Cone Mills r1914 Poplar  
 " B B emp Caro Steel r620 Arlington  
 " Barbara slswn Baker's Shoe Store r1902 Elwood av  
 " Bashie r4100 Raleigh rd (B)  
 " Beauty Supply Co Inc Robt M Jackson pres Edw W Mann v-pres Mrs Nevelyn M Jackson sec-treas 341 S Davie  
 " Bernard L bin loader Sears r Madison NC  
 " Bertha Mrs bkpr Whittemore Plmb r High Point NC  
 " Bessie clk Jeff Life r309 Tate  
 " Bessie Mrs (c) maid h1315 Orchard  
 " Birdie L (wid Thos J) h305 Murray  
 " Bob cook Sunset Grill  
 " Bonnie T (Gertrude) plmb 1126 McCormick h do  
 " Buddy (c; Ennice L) lab h1539 Orchard  
 " Chas (c) studt r1101 E Market  
 " Chas P (Ennis T) carp Cone Mills h2105 Ga  
 " Charlie W (Clara M) kntr Mock Judson V Co h1818 Willora  
 " Chester (c; Annie) caster Arnold Vault r1617 Salem  
 " Claxton H (c; Martha S; Southside Tavern) h1035 Armstrong  
 " Cletus E bkpr Jackson Plmb & Htg r206 N Holden rd  
 " Clyde A (Pattie S) farmer h3108 Madison av  
 " Clyde A jr studt r3108 Madison av  
 " David A (c; Maggie C) h1421 E Washn  
 " David R ofc wkr North State Engraving r703 Englewood  
 " Dewey M (Mildred I) tex wkr Conl Mills h 1318 Elmer  
 " Donald S (Dorothy) dept mgr Modern Woodmen of Am h3203 Edgewater dr  
 " Doris Mrs with Jackson Prntg h2613 Oakcrest  
 " E Manly (Dora M) assoc actuary Jeff Life h 1412 Garland dr

**BLUE BELL**

INCORPORATED

**World's Largest Producers of Work Clothing**

Offices: New York, Chicago, Nashville, Greensboro, Los Angeles, Dallas



Greensboro

**ICE & COAL CO., Inc.****"Where Quality is a Fact"****Fuel Oil Kerosene****IRON FIREMAN STOKERS AND OIL BURNERS****DIAL 2-3171**

PHONE

**7 6 3 9****BENNER**

&amp;

**FIELDS****Plumbing and Heating**

207

**S. DAVIE****F. D. LEWIS AND SON, INC.**

CONCRETE AND ASPHALT CONSTRUCTION

READY-MIXED CONCRETE

TELEPHONES

501-03 TIPTON PL. (Formerly Railroad St.)

Concrete Plant Office

2-1506 2-3505

ESTABLISHED 1872

# BINSWANGER & Co.

INCORPORATED

# GLASS

Sash and Doors  
Macon between Tomlinson  
and Washington  
PHONE 2-3107

**SOUTHERN SALES INC.**  
**KELLY Springfield TIRES**  
ELECTRICAL APPLIANCES  
SALES AND SERVICE  
224 E. Market St. Phone 3-3437

JACKSON  
" Emma L (c) r203 N Gilmer  
" Esther (c) maid r1803 McConnell  
" Eug (c) driver Guilford F C X Serv  
" Eug W (Bertie W) pntr h1611 Midway  
" Eug W (Katherine G) slsmn Carolina Paint & Varnish Wks r Decatur Ga  
" Faye S Mrs chkr Cone Mills h1909 Shoher  
" Fisher S (Daisy B) swpr Cone Mills h219 N Spring  
" Floyd insp Jackson's Saw Mill r406 W Washn  
" Frances N rehabilitation dir Forsythe Tuberculosis & Health Assn r305 Murray  
" Geo (c) lab City Dept Pub Wks r1211 Landreth  
" Geo C (Evon) stockmn Western Auto Sup r 140 Rocky Knoll cir  
" Gladys L waitress Club Casa Blanca r2819 Robin Hood rd  
" Glenn H (Mildred deB) mgr Pepsi-Cola Bottling Co of Gboro h306 E Lake dr  
" Harrison (c) lab Worth Chem r255 N Gilmer  
" Harry (c) prsr Palace Gro r Obermeyer  
" Harvey (Faye S) incentive chkr Cone Mills h 1909 Shoher  
" Helen tmkpr Cone Mills r1914 Poplar  
" Henry Rev (c) h1104 Best  
" Henry P (Call'e W) pkr Cone Mills h1606 Walnut  
" Herman (Doris J) tex wkr Cone Mills h806 Hertford  
" Hiram T (Margt E) with Jackson's Saw Mill h406 W Washn  
" Howard clk Vick Chem r1914 Poplar  
" Hubert M hlpr SBT&T r RD 2 (Glf'd Col)  
" Irene J Mrs tex wkr Gboro Overall h1318 Elmer  
" J Audrey (Nellie M) asst overseer Cone Mills h1915 Poplar  
" J W Mrs tex wkr Blue Bell r RD 7  
" Jas (c; Aire Bell H) exp hndlr Ry Exp h1300 E Market  
" Jas (c; Mary R) lab City Dept Pub Wks h503 Marsh  
" Jas (Madge) plmbr h203 S Luther  
" Jas (c; Daisy B) trucker Cone Mills h815 King  
" Jas H (Mabel) insp Sou Ry h618 Ashland dr  
" Jas H (Elaine C) wvr Sou Webbing Mills h39 S Church (P)  
" Jas J (c; Sarah B) brk lyr h1003 Ashe  
" Jas W jr (Doris; Jackson Printing Co) h2613 Oakcrest av  
" Jesse (c; Annie H) hlpr Cone Mills h1306 Payne  
" Jessie (c) ofc sec A&TCol h2601 E Market apt 7F  
" Joe (c; Laura A) trucker Cone Mills r607 Nantucket  
" John B (c) cook King Cotton Hotel h225 East  
" Jos (c) r118 East  
" Katie (c) maid h620 E Gaston  
" L Pearl clk Jeff Life h514 Simpson  
" Lena Mrs (c) wrpr Griffin Baking h522 Haywood  
" Lena G Mrs h606 Sykes av (B)  
" Leroy window cln Gboro Window Cln r1020 McCulloch  
" Levi (c) cook Zanzibar Restr r504 Lindsay  
JACKSON LOAN SERVICE, E D York Mgr, 123½ S Elm (Over Griffin Shoe Store), Tel 4-6843  
" Lou Mrs r2605 Springwood dr  
" Lula (c; wld Eli) maid h1116 Ashe  
" Luther V wchmn Cone Mills h2117 Cypress  
" Mabel Mrs (c) tchr h427 Bennett  
" Maggie Mrs (c) h423 Mayo ct  
" Maggie C Mrs (c) aide Central Carolina Convalescent Hosp h1421-E Washn

JACKSON

" Mamie L Mrs (c) fnshr Lane's Lndry h836 Vance  
" Manning L (c; Alberta) prsmn Deal Prntg h 802 Macon  
" Margt E Mrs furn rms 406 W Washn h do  
" Marion T (Faye M) clk Duke Pwr r Tabernacle rd  
" Marvin R (Ernestine L) slsmn Kingan & Co h1300 W Lake dr  
" Mary (c) maid r713 Hudson  
" Mary (c) prsr Sunset Clns r951 W McCullough  
" Mary L tchr PS h915 Spring Garden  
" Milton J (Lenora) asst dept mgr Jeff Life n 1700 N Elm apt M2  
" Minnie L Mrs opr Constan Corp of America h 799 Willard (B)  
" Miriam (wid Guy C) actuarial clk Jeff Life h607 Church apt 4  
" Nevelyn M Mrs sec-treas Jackson Beauty Shop h2212 Pinecrest rd (SH)  
" Norris W (Minnie L) cabtmkr Better Built Wood Products h799 Willard (B)  
" Pattie S Mrs tchr Lindley Elementary Sch h 3108 Madison av  
" Paul rte-slsmn Biltmore Dairy Farms r Pleasant Gardens NC  
" Phillip D jr (Betty H) clk PO h1405 Woodside dr  
" Plumbing & Heating Co (Walter and R Wayne Jackson) 3909 E Bessemer av (B)  
JACKSON PRINTING CO (James W Jackson Jr), Job Printing, Poster Printing, Publications, Engraving, 2613 Oakcrest av, Tel 2-2783  
" Priscilla (c) maid r900 Ivy apt U4  
" R Wayne (Ada M; Jackson Plmb & Htg) h933 Carr  
" Ralph emp Modern Mtl Products r RD 1  
" Reta boarder Bur Mills r435 W Gaston  
" Richd L (Louise D) sup mn Cone Mills r301 Church  
" Robt (c; Emma) lab r1123 S Cedar  
" Robt (Sara) mgr Federal Bake Shop h107 Erwin  
" Robt M (Nevelyn M) pres Jackson Beauty Sup h2212 Pinecrest rd (SH)  
" Rodney D studt r3108 Madison av  
" Rush B (Addie M) carp 703 Englewood h do  
" Sam (c; Carrie W) hlpr Cone Mills r1322 Oakland av  
" Saml (c; Elhora) cook King Cotton Hotel h 214 Dean  
" Saml D atndt Anderson's Esso r Summit av cor Forbis  
" Sara Mrs slsmn Federal Bake Shop h107 Erwin  
" Sarah Mrs (c) ironer Dick's Lndry h405 Regan  
" Terrell C (c) r713 Hudson  
" Thos P (c; Nettie L) farmer h1321 Orchard  
" Virginia E Mrs sten, Ofc Serv Co r210 Mc Iver  
" Vivian M Mrs asst order desk clk Cone Mills r RD 7  
" W Clinton jr (Helen C; Office Serv Co) h103 S Mendenhall apt 1  
" Walter (Bessie L; Jackson Plmb & Htg) h 3806 Oak Grove av (B)  
" Walter stvedore Overnite Trans r Goldston NC  
" Walter C (Mattie R) instr WCUNC h210 Mc Iver  
" Walter C III prsmn Ofc Sev r103 S Mendenhall apt 1  
" Weldon (c; Mary) trolley opr Am Agrl Chem h43½ Fieldcrest rd  
" Wm A (c; Mamie L) lab Newman Mach h836 Vance  
" Wm E jr (Eloise T) program dir WCOG Radio Sta h1416 Whilden pl  
" Wm H (Ruth B) detective sgt City Police Dept h614 Ashland dr  
" Wm L (Mary S) slsmn Wafco Mills h1306 Fla  
" Wm S studt r1519 Randolph av  
" Willie (c) lab Columbia Baking r961 E Washn  
" Willis S (Margt B) carrier PO h1519 Randolph  
" Winfred L mech Industrial Insulation r Yanceyville rd  
" Jacksonville School (c) 540 South  
" Jacob May M r132 E Fisher av apt 5

# Flowers

FOR  
EVERY  
OCCASION

Central  
Floral  
Gardens

Phone  
7209

1907  
Spring  
Garden



# M. & J. FINANCE CORPORATION

ELECTRICAL APPLIANCES  
AUTOMOBILE LOANS — FINANCING  
AND REFINANCING

117 S. Davie

Tel. 3-2561  
Inside Parking



# H. L. COBLE

CONSTRUCTION CO.

1705 BATTLE GROUND AVE.

TEL. 2-4589



A. K. MOORE

ALAN TURNER

**MOORE & TURNER****REALTORS — SALES — LEASES — MORTGAGE LOANS  
APPRAISALS — DEVELOPERS — PROPERTY MANAGEMENT**

115 STAFFORD PLACE

TELS. 2-4157, 2-4158 and 5478

Jacobs Chas B (Myrtle D) roller mill grlnder  
Carolina Paint & Varnish Wks r High Point  
NC

" Cyril (Eugenie L) acct 303 S Elm R607 h1806  
Friendly rd (SH)

" Eliz (wid Saml L) h769 Chestnut

" Hannah M ofc sec Fledging L Fry & Co r  
132 E Fisher av apt 5

" Hannah M (wid Henry) h132 E Fisher av  
apt 5

" Henry W (Mary C) adv slsmn Gboro News h  
215 Tate apt 3

" Henry W jr (Hilda S) asst cost dept Carter  
Fabrics Operating Group h1705 Walker av

" J Thos (c) h603 English (B)

" John (c) emp Kraft Foods r1607 Nelson

" Johnnie R (c; Blanche) del mn h1508 Cun-  
ningham

" Mary C Mrs sten-tyt Bur Mills h215 Tate  
apt 3

" Mary R Mrs (c) maid r603 English (B)

" Sol M (Pauline R; Jay's Delicatessen) h2326  
Cornwallis dr

" Thos L studt r215 Tate apt 3

" Zeda M Mrs r207 Blandwood av

Jacobson Albert J (Florence W) acct Cyril Jacobs  
h1817 Villa dr

" Esther S (wid Isadore M) h320 N Aycock  
(SH)

" Florence H r320 N Aycock (SH)

" Harry H (Blanche R) h1102 Briarcliff rd

Jacoby Charlotta B Mrs mus tchr Central Sch r  
111 W Wendover

Jacocks Claude L (Virginia A) chem Carolina  
Paint & Varnish Wks r2644 Walker av

Jaeger E Y Mrs smstrs Blue Bell

" Hazel Mrs sten-tyt Bur Mills

Jaffe Ralph L cr supvr Robinson's

James A Allison (Freda McF) state dir US Treas  
Dept Saving Bonds Div h903 Magnolia

" Alexander L (Virginia) section head Bur Mills  
h2644 Walker av

" Alf (c) swpr Cone Mills r603 English (B)

" Alice (c) prsr Columbia Lndry r520 Best

" Annie (c; wid Chas) h528 South

" Annle S Mrs clk Chester T James Ins h906  
Englewood

**JAMES ASHLEY S (Dorothy B), Sec Younts-  
DeBoe Co, h2405 Sylvan rd, Tel 9940**

" Austin asst mgr Natl Shirt Shops h419 Wood-  
lawn av

" Bernice (c) studt r1541 McConnell

" Betty J aprpr Cone Mills r1508 Upland dr

" C H jr opr Morton-Withers Chem r RD 3

Carlton L (Dove A) tex wkr Blue Bell h512  
Broad av

" Carolyn W ofc sec Central Carolina Whse r419  
Woodlawn av

" Carrie B (c) r607 Nixon

" Chas H clk Ry Exp r RD 2

" Chester T (Annie S) dist mgr Genl Accident  
Ins h906 Englewood

" Clara B Mrs (c) waitress Royal Palm Cafe r  
425 Banks

" Copie (c) hlpr Gboro College r1319 S Ashe

" Daisy P Mrs insp Cone Mills r2206 Jenkins

" Emma M clk Sears r Kernersville NC

" Everett (Frances L) driver Red Top Cab h  
610 1/2 S Elm

" Frances J Mrs bkpr Fashion Shop h2005 Todd

" Frances L Mrs furn rms 610 1/2 S Elm h do

" Frances P sandwich mkr Make-Rite Sandwich  
r610 1/2 S Elm

" Frank driver Carolina By-Products r Summer-  
field NC

" Freda McF Mrs ofc sec Sav Bonds Div of  
US Treas Dept h903 Magnolia

" Geo R (Eda F) mach Cone Mills h2125 Vine

" H C agt Pilot Life Ins r611 Elam av

" H Reid (c; Rachael) whsemn h1001 Logan

" Hardie A (wid R W) h3320 E Bessemer av  
(B)

" Harry L (Nina M) barber Revolution Barber  
Shop h3318 E Bessemer av (B)

" Henry J (c; Mabel) lab h1541 McConnell

" Herman E (Frances J) city flrefighter h2005  
Todd

" Herman L dofr Cone Mills r2206 Jenkins

" Hilda G Mrs cloth grdr Gboro Weaving r318  
J&J dr

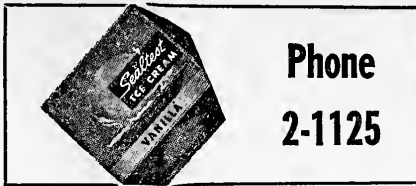

Phone  
2-1125

## JAMES

" Horace W (Carrie C) driver McLean Trucking  
h2409 Floyd

" Jas mech Five Points Serv Sta r CreekrIDGE  
rd

" Joyce Mrs serv rep SBT&T r2603 Spring Garden

" Julius tex wkr Cone Mills r418 W Washn

" Kenneth iron wkr J D Wilkins Co r High  
Point NC

" Kenneth E emp Genl Mtls r Oak Ridge NC

" Leo jr (c) USA r107 Powell

" Leroy (c; Jessie) driver W I Anderson &  
Co h1117 Duke

" Lillie S (wid Richd G) r410 S Chapman

" Lula B (wid Rom R) h324 Tate

" Laura (c) ironer Columbia Lndry r820 Mebane

" Mae F Mrh inspt Cone Mills h2206 Jenkins

" Moses (c; Janie) lab Sou Converting h810  
Julian

" Nancy B slsmn Field's r Groometown NC

" Nelson W (Hilda G) swatch chkr Bur Mills r  
318 J&J dr

" Nora (c) r1602 Salem

" Robt (c; Eliz M) lab Sedgfield Fdry h1318 1/2  
Ashe

" Robt (c) lab r1520 Gorrell

" Robt J prntr Cone Export & Comn r418 W  
Washn

" Robt V (Mildred H) slsmn Gate City Tire h  
708 Holt av (B)

" Robt W (c; Rosie M) lab Sou Ry h1106  
Haynes

" Roxie M Mrs spnr Cone Mills h1308 Walnut

" Ruth C Mrs clk Jeff Life r314 Tate

" Sallie W Mrs tex wkr Cone Mills h2414 Poplar

" Sampson (c; Quinell) trucker Cone Mills h  
437 Mayo ct

" Saml (c; Sallie) h112 Marshall

" Victor B constn wkr r328 N Forbis

" W H Mrs smstrs Blue Bell r811 Warren

" W R dep County Sheriff r817 Silver av

" Walter (c; Ruth M) agt NC Mut Life Ins  
h821a East

" Wayburn C tex wkr Cone Mills r1308 Walnut

" Wm F (Ruth C) slsmn Ohio State Life Ins  
r314 Tate

" Wm F jr pkr Cone Mills r2206 Jenkins

" Wm H (Margt D) tex wkr Cone Mills h1508  
Upland dr

" Willie r4100 Raleigh rd (B)

**JAMESTOWN INSURANCE AGENCY INC, Ray-  
mond E Welborn Mgr, General Insurance,  
High Point hwy at Jamestown, Tel 4080,  
Res Tel High Point 9587 (See page 120  
Buyers' Guide)**

Jamieson Eleanor G Mrs tchr Lindley Jr Hi Sch  
h3125 Friendly rd (SH)

" Robt B (Eleanor G) health dir City Schs h3125  
Friendly rd (SH)

Jamson Carl E (c; Mary F) hlpr Gboro Marble  
& Tile h903 Austin

" Fred jr (c) Installer J H Griffin Roofing r  
1902 Ashe

" John (c) lab Columbia Baking r903 Austin

**CHARLES D. ROBERTS CO.**

MANUFACTURERS  
HARDWOOD DIMENSION STOCK  
Dogwood—Persimmon—Hickory—Ash  
SHUTTLE BLOCKS—PICKER STICKS  
FINISHED STRIKING TOOL HANDLES  
700 W. Lee P. O. Box 3033 Tel 3-1978-9

Schiffman's

LEADING  
JEWELERS  
SINCE 1893

Diamonds  
Jewelry  
Silverware  
China  
Glassware

ART  
and  
GIFT  
DEPT.

225  
S. ELM

Tel.  
5146



Office Furniture

**JOS. J.  
STONE & CO.**

Division of  
ROBINSON TAG &  
LABEL CO OF N Y



File Cabinets

SAFES—CHESTS  
VAULT DOORS



Bookkeeping Systems

225 S. Davie  
Phone 2-0123



Printing

DeSoto

**BECK MOTOR CO.**

SALES and SERVICE

315 N. GREENE ST.  
PHONE 3-5588

USED CAR DEPT.  
331 North Elm Street



**DEVOE  
PAINTS**

**KEARNS  
PAINT  
Co., Inc.**

**Sporting  
Goods**

**Artists'  
Materials**

**Wallpaper**

**112  
N. GREENE**

**TEL.  
2-4171**



**SEEDS**

**SCOTT  
SEED  
CO.**

**Seedmen  
Since  
1903**

**"PURITY  
BRAND  
SEED"**

**Wholesale  
and Retail**

**235  
N. Greene St.**

**PHONE  
3-2554**

**Meyer's**

**Martin**

**FURNITURE & CARPET CO.**

**Featuring Eighteenth Century English and  
Colonial Reproductions—A Complete Interior  
Decorating Service**

**916 Fairground Ave. Phones 4-5479 and 4-5480**

**JAMISON**

" Ralph C (Edwina W; Southeastern Adjustment)  
h1000 N Eugene  
" W Rolan (c; Emma B) emp A&T Col h408  
Glenn  
Janey Treva L Mrs ofc sec Bur Mills r1508  
Summit av  
Janitor Supply Co (Jos S Williams) 4100 High  
Point rd  
Jarman Margt opr Byrd's Beauty Shoppe r3211  
Church  
" Maxwell (Polly J) tractor driver Ry Exp r221  
Church  
Jarrard Betty E Mrs wndr Carter Fabrics r18  
Watkins (P)  
" Chas C r212 Beverly pl (SF)  
" Clinton H (Betty E) wrpr Carter Fabrics r18  
Watkins (P)  
" Janice stamp clk Sears r212 Beverly pl (SF)  
" Ralph (Martha D; Strand Skees & Jones) h  
212 Beverly pl  
Jarrell Cozy (c) maid Wesley Long Hosp r912  
Wilmington  
" David (c) jan Bank of Gboro r602 Essex  
" Eliz (c) ofc sec A&T Col r922 Lincoln  
" Essie B (c; wid Robt) h912 Wilmington  
" Flossie H fcty wkr Troxler Hosiery r RD 1  
" Fred L (c; Mary P) swpr Cone Mills h966  
Armstrong  
" Hazel (c; LaRue's Beauty Shop) r828 Vance  
" Ida P Mrs spnr Cone Mills h319 Terrell  
" J Parker slsmn Sears r High Point NC  
" Jas (c) studt r216 Huffman  
" Jas (Nina) tex wkr Cone Mills h254½ Summit  
av apt 5  
" Mackie L instr WCUNC r1924 Spring Garden  
" Melvin L (c) lab Duke Pwr r216 Huffman  
" Obed F (c; Fannie G) h922 Lincoln  
" Randall assoc prof WCUNC r1924 Spring Gar-  
den  
" Robt D (c; Jane C) lab Graino Feed Mill r  
1204 Archer  
" Rosella (c) fnshr Clean Inc r912 Wilmington  
" Saml M (c; Edna R) water gas mkr Piedmont  
Natural Gas h828 Vance  
" Theo R (Ida P) dofr Cone Mills h319 Terrell  
" Wilbert (c) grndr Wysong & Miles Fdry r  
Randleman NC  
" Wm (c) driver Jones Sausage Co r McConnell  
rd  
" Wm C (Hazel B) watch mkr h1118 Oakland av  
Jarrett C O'Neil driver Curtis Bros r RD 8  
" Chas (Cora) oiler Cone Mills r Randleman NC  
" Chas USN r612 W Lee  
" D Ralph USA r200 Tate  
" Daisy Mrs h908 Union  
" Dallas F (Marjorie K) with Jarrett's Super  
Mkt h200 Tate  
" Doris ofc sec Bakelite Co r Reidsville rd  
" Earl E mech r612 W Lee  
" Edgar C (Eliz D) dofr Cone Mills h1508 Church  
" Eliz D Mrs smstrs Cone Mills h1508 Church  
" Emma clk O'Connor Florist r1502 Church  
" Helen L opr SBT&T r410 E McCulloch  
" Jas A (Pauline G) overseer Cone Mills h1309  
11th  
" Jas C wire plshr Craig & Buchanan Loom Reed  
r RD 8  
" Julius M clk Jarrett Super Mkt r200 Tate  
" L Marie opr SBT&T r612 W Lee  
" Louis (Eliza N) stock clk Cone Mills h1502  
Church  
" Louise H Mrs rec clk Meyer's r122 E McCul-  
loch  
" Lucy Mrs mgr Worth's Cafe h612 W Lee  
" Margt L opr SBT&T r200 Tate

**DEPARTMENT STORE  
GREENSBORO, N. C.**

**TEL. 4-2411**

**JARRETT**

" Marvin L (Nellie H) oiler Cone Mills h1401  
Oak  
" Minnie M (wid J W) tex wkr Blue Bell r217 S  
Edgeworth  
" Robt R slsmn Home Security Life Ins r200  
Tate  
" Roscoe J (L Marie) pntr h612 W Lee  
" Stanford L (Louise H) driver Fredrickson  
Mtr Exp r122 E McCulloch  
Jarvis Agnes T Mrs slswn Meyer's r227 N Spring  
" Albert G (Marilyn B) mach opr Cone Mills  
r RD 5  
" Arth C (Agnes G) trav slsmn r227 N Spring  
" Arth P (Dell C) yardage caller Cone Mills r  
RD 5  
" Basil formn Caro Steel r609 Walker av  
" Betty (c) r1072 Retreat  
" Bill G USCG r2502 Cypress  
" Carrie L (wid Lester) wrv Cone Mills h919  
Cherry  
" Clyde C (Anne L) kntr Mock Judson V Co h  
1014 Olive  
" David P (Pansy L) slsmn Harry D Kellett Inc  
h508 Battle Ground av  
" Dwight D (Billie L; Dwight's Pressing Club)  
clk PTS h203 E Bessemer av apt 6  
" E J emp Oettinger Lbr r RD 7  
" E Preston (Flossie) asst overseer Cone Mills h.  
2502 Cypress  
" Emma Mrs (c) maid Darling Dress Shop h  
1405b W Bessemer av  
" Estelle C Mrs emp Cone Mills r601 Summit av  
" Hal C (Margt P) beamer Cone Mills r RD 5  
" Jas doormn State Theatre r919 Cherry  
" Jerry (c; Emma) porter Colonial Stores h  
1405b W Bessemer av  
" John (c; Alberta) driver Guilford Bldg Sup r  
1409½ W Bessemer av  
" Joyce R Mrs clk US Int Rev Dept r1105 Mag-  
nolia  
" Linville L jr (Joyce R) bus opr Duke Pwr r  
1105 Magnolia  
**JARVIS LUTHER L (Lula B), Chief City Police  
Dept, h2401 Lawndale dr (F), Tel 2-4235**  
" Margt M Mrs spnr Cone Mills r2634 Yancey-  
ville rd  
" Mary A clk Sears r RD 1  
" Mary B studt r675 Percy  
" Mary F Mrs section supvr Collr Int Rev h  
612 Ashland dr  
" Paul H (Estelle C) swpr Cone Mills r601 Sum-  
mit av  
" R B emp Caro Steel r609 Walker av  
" R Clinton (Frances P) dist mgr Imperial Life  
Ins h3117 Collier dr  
" R Wayne USAF r612 Ashland dr  
" Ruby E ofc sec bkpr Dr Wm G Murray r919  
Cherry  
" W Worth (Mary F) real est 303 S Elm R802  
h612 Ashland dr  
" Wm B (Margt M) lm fxr Cone Mills r2634  
Yanceyville rd  
" Wm V (Georgia H) lm fxr Cone Mills h1403  
17th  
" Wm W jr studt r612 Ashland dr  
" Winston M (Florence T) real estate 301 S  
Elm R902 h675 Percy  
Jastrow Elisabeth asst prof WCUNC r1027 Spring  
Garden apt 4  
Jay's Delicatessen (Sol M Jacobs) 608 N Elm  
Jeater Lawrence C (c; Doretta) porter Ry Exp  
h1102 Duke  
Jeffer Paul (c; Helen) trucker Cone Mills h  
1700 Water  
Jefferes Lottie M (c) prsr Columbia Lndry r619  
High  
Jefferies see also Jeffrey Jeffreys and Jeffreys  
" Ernie lab A&T Col r RD 6  
" John lab A&T Col r910 Broad av  
Jeffers Danl (c; May E) lab Pomona TCCO h1008  
E Washn  
" David lab A&T Col  
" David (c) lab F D Lewis & Son r804 Treland  
" Glenn J (c; Iola) wood 208 S Benbow rd h  
1127 E Washn  
" Iola Mrs (c) confr 208 S Benbow rd h1127  
E Washn

**BESSEMER IMPROVEMENT CO.**

**1100 E. Bessemer Ave.**

**BUSINESS AND INDUSTRIAL LOCATIONS**

**Phone 3-0560**

**TRADE AT**

**SUMMIT SHOPPING CENTER**

for Economical Transportation



# TRADERS CHEVROLET CO., INC.

SALES AND SERVICE

Genuine Chevrolet Parts and Accessories

215-217 E. Market St. Tels. 2-2146—2-2147

## JEFFERS

- " Jesse W (c; Reba B) driver United Taxi h 2605 Husbands
- " John (c; Nora) farmer h15 Meadowbrook dr
- " Leroy J (c) lab Sears r Guilford College NC
- " Pickney (c) lab Dockery Lbr & Hdw r Guilford College NC
- " Willis (c) driver Dockery Lbr & Hdw r Guilford College NC
- Jefferson B Ray (Dorothy) h534 S Aycock
- " John J (Wilma M) dofr Cone Mills
- " Leonard C loader Armour & Co r RD 1
- " Realty Corp Wm N Crawford pres Frank Harwell v-pres Paul J Wilson sec Clarence H Slater treas real est 122 N Greene
- " Standard Building 101 N Elm

## JEFFERSON STANDARD LIFE INSURANCE CO

9th—17th Floors

JEFFERSON STANDARD BLDG

101 N Elm  
Telephone (PBX) 3-6971

Officers:

HOWARD HOLDERNESS, Pres

J M BRYAN, 1st Vice Pres

JULIUS C SMITH, Vice-Pres-Genl Counsel

D E BUCKNER, Vice-Pres-Actuary

M A WHITE, Vice-Pres-Sec

J H BARRIER, Vice-Pres

KARL LJUNG, Vice-Pres in Charge

of Agency Operations

H F STARR MD, Vice-Pres-

Medical Director

GEO K CAVENAUGH, Vice-Pres-Treas and

Mgr Securities Dept

R B TAYLOR, CLU, Agency Mgr

W H ANDREWS JR, CLU, Mgr Home Of-

fice Agency

12th Floor Jefferson Standard Bldg

101 N Elm

Telephone 3-6971

(See Page A)

- " Weslow (c) hlpr Guilford Fdry r McLeansville NC
- Jeffers Chas (c) bottler Orange Crush r1049 Bilbro
- " Sarah (c; wid Wm) fnshr Lane's Lndry h1049 Bilbro
- " Thelreg H (c; Blanche) mtcmn Carnegie Negro Library r2119 Hunter
- Jeffress see also Jefferies Jeffreys and Jeffries
- JEFFRESS C D (Emma A), Genl Mgr Greensboro News Co, h409 W Bessemer av, Tel 4-1765
- JEFFRESS EDWIN B (Louise A), Pres Greensboro News Co and North State Engraving Co, h1212 Grayland, Tel 2-3238
- Jeffress see also Jeffress Jefferies and Jeffries
- " Beatrice A Mrs (c; wid John K) h708 E Lee
- JEFFREYS ENGINEERING & EQUIPMENT CO, (S B Jeffreys), Metalworking Equipment, Machine Tools, Sales, Engineering 512 Guilford Bldg 301-03 S Elm, Tel 4-6364
- " Florence E ofc sec Bur Mills r828 N Elm apt C6
- " Harvey (c) jan Teague Auo Suup r1509 Cunningham
- " Jesse (c) driver United Taxi r2407 Husband
- " Mary (wid John R) h908 Dillard
- " Saml B (Viola B) h303 N Mendehall apt 3
- " Sidney B (Angie T; Jeffrey's Engineering & Equip Co) h904 Sunset dr
- Jeffries Anna B Mrs slswn Schiffman Jwlyr h 1014 Palmetto
- " Annie E Mrs (c) tchr PS r411 N Dudley
- " Arnel Mrs (c) emp h804 Ireland
- " Aron (c) emp Southland Wood Products r1007 Duke
- " Bernard (c) mach onr Bur Mill r1635 Nelson
- " Chas (c; Willie M) lab r906 Pichard
- " Elton C (c; Jean C) emp Neece Sausage h 919 Hackett
- " Flossie (c) maid h414 Lindsay
- " Geo (c; Martinie) lab Pomona TCCo h1613 Spencer
- " Haywood T fdr Container Corp of America r 2312 E Market

## Greensboro Marble & Tile Co.

Tile—Marble—Soft Floors

CONTRACTORS

1711 Spring Garden

Tel. 2-2309

## JEFFRIES

- " Helen (c) slswn McNeil Bros Drug Store r112 Dean
- " Henrietta Mrs (c) tchr PS h1013 S Benbow rd
- " Howard R (Anne B) slsmn Ellis-Stone h1014 Palmetto
- " Jas (c) lab Arnold Stone Co r200 Raleigh
- " Jas (c) lab Pomona TCCo r RD 1
- " Jas jr (c; Cora B) trucker Cone Mills h606 Law
- " John lab Starmount Forest Country Club
- " Jones E (c; Henrietta) lab h1013 S Benbow rd
- " Jos E (c; Annie M) lab D Cockman Plmb & Hig h809 King
- " LeRoy (c; Harlem Inn) h1029 Perkins
- " Marie (c) r115 Mitchell
- " Minnie P (c; wid John E) h1635 Nelson
- " Saml J (c; Eliz D) barber 507 E Market h 411 N Dudley
- " Vernon F (c; Ruby) porter Ry Exp h135 N Beech
- " Wilfred W (c; Mary O) h1007 Duke
- " Wm E (Una M) slsmn Gboro Mus h1308 Buff
- " Wm J (c) confr 922 Correll h do
- Jenkins Ada L (c) maid r1303 Willow rd
- " Alice Mrs chkr Summit Center Cln h2411 Vine
- " Alice B (wid Nicholas A) bkpr Otto Zenke Inc h626 S Mendehall
- " Alice F Mrs smstrs Kreggsman's Inc r1319 Woodside dr
- " Allen L (Essie K) lm fxr Cone Mills r Brown Summit NC
- " Arbun (c; Rosana G) ship clk Carter Fabrics h1116 McGee
- " Archie K (Blennie S) tex wkr Cone Mills h 1216 Park av
- " Barbara G clk Jeff Life r RD 2
- " Betty C cash chkr Sears r1905 Palm
- " Blennie S Mrs tex wkr Cone Mills h1216 Park
- " C Ort (Mary P) genl mgr Sears h1616 Nottingham rd
- JENKINS CAMERON L (Eva B), Pres-Mgr Vanstony Clothing Co h210 S Chapman, Tel 2-2705
- " Carter A mgr Calvert Fire Ins r Baltimore Md
- " Chas F spnr Carter Fabrics r RD 8
- " Chas W (Louise) spnr Carter Fabrics r Gibsonville NC
- " Chester (c; Annie C) cook Scott Barbecue r 1310 Orchard
- " Chester (c) lab h1422 Ashe
- " Claudia G Mrs smshr hd Cone Mills h1905 Palm
- " Clyde rep Tex Wkrs Union of Am r Burlington NC
- " Clyde J (Claudia G) drwr Cone Mills h1905 Palm
- " David H (c) porter Johnson Esso Serv r119 N Clinton
- " Dock (c) lab R J Reynolds Tob r121 Huffman
- " Doris L pkr Dick's Ice Cream r1905 Palm
- " E M (Pearl) plmb h1102 Asheboro
- " Edgar driver Clegg's Bakery
- " Edna M stencil ctr Sears r2 Magnolia
- " Edw C (Bertha L) kntr Mock Judson V Co h 3451 E Bessemer av (B)
- " Edw M (Daisy B) tex wkr Cone Mills h1307 Cypress
- " Eliz (c) r812 Reid
- " Emma (c) maid r714 Hudson
- " Ernest C (c; Annie S) USN h1124 McGee
- " Essie K Mrs chkr Cone Mills r Brown Summit NC
- " Eug A jr (Gladys S) lm fxr Cone Mills h1929 Mayfair av
- " Everette W wvr Cone Mills r Pomona NC

# H & H Clothing Co.

Co.

CASH OR CREDIT

OPEN A CHARGE ACCOUNT

Ladies' and Gents' Ready-to-Wear Clothing

131 S. Davie St.

PHONE 2-2564

## Sutton's FLORISTS INC.



Flowers and Plants for All Occasions



W. Market se. cor. Greene

TEL. 2-4127

## MENDENHALL LUMBER CO., INC.

Mendenhall's Good Lumber Since 1884

PHONES 2-0417 and 3-6643

ASHE AND LEWIS STS.

Lumber  
Building Supplies,  
Millwork, Hardware,  
Lucas Paints

# J. ELWOOD MITCHELL CO.

INSURANCE — BONDING

925 Jefferson Standard Building

Phone 7186

Seburn's

Imported Gifts  
Flower Containers

Silverware

China  
and  
Crystal

Jewelry

116 N. Elm

Seburn's

**SILLS**  
IS THE WORD FOR  
**SHOES**  
in Greensboro

**SILLS**  
IS THE WORD FOR  
**SHOES**  
in Greensboro

**SILLS**  
IS THE WORD FOR  
**SHOES**  
in Greensboro

Communal Mausoleum in  
**GUILFORD MEMORIAL PARK**  
Beautiful and Complete Interment Service  
**PERPETUAL CARE**  
Highway No. 29-70 PHONES  
Half Way Between High Point: 7250  
Greensboro and Greensboro, L. D.  
High Point High Point M-7250

## JENKINS

" Fletcher B (Allie W) mgr Edwards Dry Clng r RD 8  
" Frank P (Mamie) carp 6 Wilson (P) h do  
" Cary W (c; Annie B) lab Arnold Stone Co h 804 Granite  
" Gayle ofc sec Fidelity & Deposit Co of Md r 210 S Chapman  
" Grace H (wid Wm L) cash State Finance h 1111 W Northwood  
" Hazel E Mrs bkpr Wysong & Miles Fdry h3 Springdale ct apt 1  
" Henry (c) lab r819b East  
" Henry W (Lula H) wrv Cone Mills r Reidsville NC  
" Hubert C (Vula P) slbr Oakdale Cotton Mills h172 Coopers la  
" Irene (c) Indrs r119 N Clinton  
" Isabelle Mrs (c) nurses aide L Richardson Memorial Hosp r1517 Perkins  
" J W asst div eng SH&PWD r Graham NC  
" Jack (Annie B) driver Strietmann Biscuit r614 Arlington  
" Jas (c; Esther) tex wkr h1205 E Washn  
" Jas jr tchr A&TCol r1800 E Market  
" Jasper R (Pearl J) lm fxr Cone Mills h1302 Vine  
" Jerushia (c) maid r318 Percy  
" John D (Mary H) clk clk Odell Hdwr r RD 1 (Gifd Col)  
" John M wtchmn Sears r RD 6  
" John W (c; Margt P) flmn Cone Mills h703 S Booker  
" Jos K (Josephine T) slsmn Gray & Creech h 406 1/2 Forest  
" Josephine T Mrs tchr Central Sch h406 1/2 Forest  
" Lelia M Mrs (c) cook Griffin Baking h219 Bingham  
" Leo A (Estelle W) tex wkr Cone Mills r Pomona NC  
" Louise (c) r905 Gibson  
" Luella Mrs (c) maid h442 N Dudley  
" Mammie D Mrs draw-in hd Gboro Weaving  
" Marilyn studd r1616 Nottingham rd  
" Martha A Mrs clk-typ Collr Int Rev r Pomona NC  
" Mary (c) maid 907 Sunset dr  
" Maud Mrs (c) maid h32 Biltmore ct  
" Maude M (wid L C) smstrs Mrs Lucille M Sanders h621 S Mendenhall  
" Miles R (Martha S) pres H W Sholar Lbr h 1202 Pamlico dr  
" Milton A (Alice M) beamer Cone Mills h 2411 Vine  
" Nellie (c; wid Taylor) h119 N Clinton  
" Norman (c; Cora L) plmb h1000 Dick  
" Ramon K (Maxine M) kntr Mock Judson V Co h1604 Fla  
" Robt (c) prsr Tate Clns r515 East  
" Robt L (c; Alice R) constn wkr h704 Sevier  
" Rozel (c) r804 Granite  
" Ruth C Mrs ofc sec Mtr Carriers Traffic Assn r RD 7  
" Sallie (c) maid r714 Hudson

## JENKINS

" Thos L (Minnie L) pntr 32 1/2 S Church (P) h do  
" Vera L Mrs maid r1102 McCulloch  
" Vula P Mrs smstrs Blue Bell h172 Coopers la  
" W Edw (c; Gladys R) drftsmn Edw Loewenstein h420 Boyd  
" W O insp SH&PWC r133 Henry  
" Wade H (Annette W) personnel asst Cone Mills h1200 Walnut  
" Wm (c) firemn Gboro College h217 Gant  
" Wm M (c; Esther H) dentist 505 E Market h435 N Dudley  
" Jenkinson Harvey T (Lucille A) slsmn Westinghse Elec Sup h3706 Manor dr apt D  
" Jenks Jas (Carrie) driver r219 E Smith  
" Jennette see also Jinnette  
" Ernest (c; Mamie) h1007 E Washn  
" Louvenia G (wid Benj E) r405 S Chapman  
" Jennings Addie (c) fnshr Flynt Studios r308 Percy  
" Annie A (wid Wm T) h942 Circle dr  
" B M Mrs smstrs Blue Bell r1602 Asheboro  
" C M emp Sou Waterproofing  
" Charlotte P Mrs supvr El-Moro Cigar h807 Clark  
" Clara S Mrs cash Citizens Loan & Finance h 308 Spring apt 6  
" Edwin P (Clara S) prntr Gboro News h308 S Spring apt 6  
" Ella Mrs (c) maid h2118 McConnell  
" Ernest (Lona) hlpr Central Carolina Convalescent Hosp r1723 W Lee  
" F M Produce Co (Frank M Jennings) 106 Asheboro  
" Frank M (Mary C; F M Jennings Prod) h1414 Fla  
" Frank W mgr F M Jennings Prod r1414 Fla  
" Homer L (Virginia E) bobamn Cone Mills h 1419 17th  
" J G slsmn Swift & Co r Taylorsville NC  
" John W (c; Annie M) lab h308 Percy  
" Letha M sten R W McCollum Co r1207 Overland dr  
" Linville J plant wkr Pepsi-Cola r1500 Upland  
" Louise waitress r808 Highland av  
" Mackey O jr (c; Louise) trucker Cone Mills h1804 Water  
" Margt (c) prsr r2118 McConnell  
" Marjorie L (wid Casper W) dept head Pilot Life Ins h201 North Park dr  
" Maude E div mgr Meyer's h317 Tate apt 3  
" Nell A eng Western Elec r517 W Market  
**JENNINGS PLUMBING CO (W Neil Jennings), 722 W Lee, Tel 3-7459 (See page 157 Buyers' Guide)**  
" Ralph M (Myrtle V) driver Std Brands h1207 Overland dr  
" Raymond (c; Sarah) lab r1621 E Market  
" Robt L (c; Ruth) lab Newman Mach h750 Oakland av  
" Roger A (Helen W) pres Guaranty Loan Corp h1844 N Elm  
" Sarah Mrs (c) nurse 1621 E Market h do  
" W Neil (Margt W; Jennings Plmb Co) h3501 Dogwood dr  
" Wm N (L May) city plmb inspr h1504 DeSoto pl  
" Z O swpr Cone Mills r RD 2  
" Jensen E I (Ann) with Westinghse h3123 Friendly rd (SH)  
" Mary L Mrs ofc sec Bur Mills r Randleman NC  
" Jensen Helen M Mrs ofc sec Bur Mills h519 Bellemeade  
" Jas L (Helen M) carp h519 Bellemeade  
" Jermyn I R (Estelle) rep Hosp Care Assn of Durham NC h300 Tate  
" Jernlgan Clarence tex wkr Blue Bell r RD 3  
" Hollis L dietn Wesley Long Hosp h805 W Bessemer av  
" Jacqueline studd r320 McIver  
" Jerry E slsmn Ingram Mtr r3010 High Point rd  
" Jerome Helen H Mrs sten County Welfare Dept r503 Arlington  
" Walter G (Eliz P) chf undwrtr FHA h331 McIver  
" Wm B (Helen H) emp Caro Steel r508 Arlington av

## Talley Electric Co.

ELECTRIC CONTRACTING

1109 BATTLE GROUND AVE.

TEL. 4-1531

## Office Supply Co.

Typewriters—Adding Machines—Calculators  
SALES, SERVICE AND RENTALS

218 W. Market

Phone 5353

(Opposite Court House)



# SASLOW'S, Inc.

214 S. ELM

DIAMONDS—WATCHES—SILVERWARE

DIAL 2-1307

YOUR LEADING JEWELER FOR OVER 25 YEARS  
"GREENSBORO'S LEADING CREDIT JEWELERS"

## JEROME

" Wm T trav slsmn h508 Arlington  
Jerry & Ted's (Imogene Ferguson) restr 2417  
and 2421 Spring Garden  
Jervis Alberta H (wid Edw) r Kemp rd (HL)  
" Edw W (Lydia F) trav slsmn h Kemp rd (HL)  
" Lydia F Mrs (Wills-Jervis Book & Stationery  
Co) h Kemp rd (HL)  
Jessie Adam F (Rachel W) insp Cone Mills h  
801 Ross av  
Jessup Albert H (Clara B) emp Norvel Tent Mfg  
r Julian NC  
" Allen r4100 Raleigh rd (B)  
" Ansley M (c; Leon) jan Bur Mills r Summer-  
field NC  
" B J Mrs smstrs Blue Bell r RD 8  
" Belvia lab Arnold Stone Co r Guilford NC  
" Bertha (wid John G) flwrn Gboro Mfg h2508  
Rowe  
" Bonnie R Mrs information clk Collr Int Rev  
h1811 Elwood av  
" Chas M (Virginia L) kntr Mock Judson V Co  
h417 Hillcrest dr  
" Clarence W plant wkr Guilford Dairy Co-op  
h Oak (Glfd Col)  
" Danl H electn Star-Elec r RD 2  
" Ernest F roofr Dixie Roofing r Guilford Col-  
lege NC  
" Evelyn C Mrs tel opr O'Henry Hotel h715 Broad  
" Everett P (Bertha C) slsmn Guilford Dairy  
Co-op h2108 Fernwood dr  
" Geo Y (Rebecca S) bulldozer opr City Dept  
Pub Wks h904 S Aycock  
" J Ivey spl agt Life & Casualty Ins of Tenn r  
1401 N Elam av  
" John G jr (Bonnie R) driver Lambeth Constn  
h1811 Elwood av  
" John I jr (Eliz S) acct 102 N Elm R428 h1407  
Garland dr  
" Julia H Mrs rec clk Ellis-Stone r RD 1 (Glfd  
Col)  
" Leon Mrs (c) maid Bur Mills r Summerfield  
NC  
" Margt P emp Sears r1131 Parrish  
" Margt P Mrs nurse aide Cone Mills r Guilford  
College NC  
" Maudie (c) lab Swift & Co r115 Mitchell  
" Ola F Mrs appr Cone Mills r RD 5  
" O'Neil (Hazel) smftr Dick & Kirkman r Guil-  
ford College NC  
" Robt M (Margt H) carrier h2601 Battle Ground  
" Ronnie H usher Carolina Theatre r417 Hill-  
crest dr  
" Ruth B Mrs asst cash WCUNC h2324 Hiawatha  
dr  
" Ruth M Mrs tex wkr Cone Mills r228 N Cedar  
" Steven J (Ruth B) routemn Pet Dairy Pro-  
ducts h2324 Hiawatha dr  
" Thos E (Pauline) plant wkr Gboro Loom Reid  
r911 Lexington av  
" Virginia L Mrs insp Bur Mills h417 Hillcrest  
dr  
" Vivian A (Billie C) formn Container Corp of  
America h232 Summit av  
" Walter (Margt) bulldozer opr City Dept Pub  
Wks r1131 Parrish  
" Wm O (Evelyn C) bus opr Duke Pwr h715  
Broad av  
Jester Betty B Mrs ofc sec WCUNC h2202 W  
Market  
" J Carlton jr (Betty B) slsmn Elliott Stationery  
h2202 W Market  
Jeter Alice (c) r5 Meadowbrook dr  
" Dorothy (c) cook Chinese-Am Rest r808 Ben-  
nett  
" Frank H jr asst teleg editor Gboro News r1325  
Meadow  
" Geo (c; Eliz) lab h511 Haywood  
" Gill (c; Julia) lab h217 N Dudley  
" Janie (c) cash Rex Cafe h406 High  
" John (c) lab Sedgfield Club r511 Haywood  
" Lillie M (c) opr LaPetite Beauty Salon r217  
N Dudley  
" Lula B Mrs furn rms 114 Liberty pl h do.  
" Mary Mrs (c) h705 E Sycamore  
" Willie (c) r217 N Dudley  
Jett John W (Wanda C) tchr Bessemer Sch h  
4106 Oak Grove av (B)

## "IF IT'S PAPER"



PAPER COMPANY  
524 S. Ashe St. Phone 3-5581  
GREENSBORO, N. C.

## JETT

" Melvin McR (Georgia) spl agt U S Govt h14  
Branch ct  
" Jeune Everard C (Helen D) sls mgr Gates City  
Mtr h931 Carr  
" Helen D Mrs tchr WCUNC h931 Carr

## JEWEL BOX THE

CREDIT JEWELERS  
134 S Elm cor Sycamore  
Telephone 3-0581

" Tea Co Inc A Howard Goodnight mgr, gros  
1300 W Lee  
" Jewett Henry R (Marjorie S) sou rep Wool  
Distributing h1708 Madison av  
" Roger S USA r1708 Madison av  
" Jim's Esso Service Inc Jas C Mayer mgr fill sta  
br 257 E Washn  
" Lunch (Christopher Yanakis Paul Fadis) 348 S  
Elm  
" Jimmie's Gulf Service Station (Jas R Jones J  
Melvin Ryals) 1060 E Bessemer av  
" Jinnette see also Jennette  
" Allan J (Evelyn H) section head Bur Mills  
r RD 2  
" John C (Lillian O) h3704 Cameron (B)  
" Jirousek Donald F (Edith C) mach opr Cone  
Mills r RD 2  
" Edith C Mrs wvr Cone Mills r RD 2  
" Jo Belle Hats- Mrs Leah N Krawitz mgr mlnr  
227a S Elm  
" Jobe Ada N (wid C M) r322 Tate  
" Betty J clk Jeff Life r Gibsonville NC  
" D E prntr Blue Bell r RD 6  
" D E Mrs forwn Blue Bell r RD 6  
" Edsell C varp J R Pitts Lbr r RD4  
" Edw H (Ruby L) slitter Am Paper Products h  
124 Asheboro apt 2  
" Florence V chkr Jobe's Self Service Gro r  
2510 Freeman's Mill rd  
" Garland mech eng Buensod-Stacy Inc r RD 4  
" H C ftr Piedmont Natural Gas r Julian NC  
" Harvey G (Ellen) hlpr Dick & Kirksman r RD 6  
" Henry C (Carrie E) carp formn J R Pitts Lbr  
h806 Brown  
" J H mach J A Willard Co r McLeansville NC  
" James L (Ruth E) jwlr Hall-Kimes Jwlyr h  
1113 Caldwell  
" John W (Frances E; Jobe's Self Serv Gro) h  
2510 Freeman's Mill rd  
" Lacy W (Alma C) clk PO r RD 1  
" Lee shop formn Brooks Lbr r RD 4  
" Mary ofc sec Jos J Stone & Co r422 W Gaston  
" Mary L emp Jos Ruzicka r RD 6  
" Melvin T section head Bur Mills r501 Simpson  
" Polly emp S & W Cafeteria r747 Park av  
" Roy E (Rosa J) bkpr Duke Pwr r RD 6  
" Jobe's Self Service Grocery (John W Jobe) 2510  
Freeman's Mill rd  
" Jocie Motor Lines Inc Mack L Winslow 533  
Pearson  
" Joe's Cafe (W Louise Alderson) Winston Salem rd  
(Glfd Col)  
" Place (Jos Alala) gros 1220 Ashe  
**JOHANNESSEN ELECTRIC CO INC.** Robert M  
Johannesen Pres-Treas, A W Greeson Jr  
V-Pres, Herbert S Falk Sec, Wholesale  
Distributors Electrical Supplies, Appliances,  
Electronic Equipment 312-314 N Eugene,  
Tel 3-6906 (See page 75 Buyers' Guide)  
" Robt M (Bernice) pres-treas Johannesen Elec  
Co Inc h639 Scott av  
" John P L lnemn SBT&T r Summerfield NC  
" Johnnie's Place (John C Jones) conftr 403 State  
" Johns Essie (c) pkr J W Scott & Co r211 S Beech  
" Harry D slsmn Carolina Willys r RD 3  
" Nettie (c) emp Bates Nitewear r506 East

## ARTHUR MURRAY SCHOOL OF DANCING



COME IN  
FOR  
GUEST LESSON

110 E. Gaston St.  
Phone 8467

523-525 S. ELM ST.

Complete Service in Hardware  
Farmers' and Builders' Supplies Since 1902

# SOUTHSIDE HARDWARE CO., INC.

PHONE 2-2106

## KIRK'S SINEATH MOTOR CO.

AUTO REPAIRS • WRECKER SERVICE • COMPLETE BODY REBUILDING

420 Battle Ground Ave.

24 Hour Service

Tel. 2-3456

**WELDING****RIERSON BROS.****"We Weld It"**

Electric and  
Acetylene  
Welding

Boiler  
Repairing  
Portable  
Equipment

246-248

E. Sycamore

PHONE

2-0692

**HARRY D. KELLETT, Inc.**

Distributors

Dodge and Plymouth Motor Cars

DODGE—JOB-RATED—TRUCKS

449 W. MARKET

PHONES 2-1122 and 5695

**W. H. WEAVER  
Construction Co., Inc.**

GENERAL CONTRACTORS

Specializing in Home Building

214 W. GASTON ST.

TEL. 6905

**JOHNS**

- " Ralph (Evelyn S) sec-treas Ralph Johns Co Inc h112 E Avondale
- " Ralph Co Inc Ralph Johns sec-treas clo 243 E Market
- " Richd H h209 S Chapman
- " Willette (c) dish washr Toddle Hse r616 Sampson
- Johnson Ada (c) maid r156 W McCulloch
- " Addie I Mrs tex wkr Cone Mills h1405 Fairview
- " Agnes clk Colonial Stores r337 Gorrell
- " Albert (c; Hattie) lab Wysong & Miles Fdry h309 Huffman
- " Alex (c) lab WCUNC r RD 7
- " Allie B (wid Jesse E) sprnr Cone Mills r Denim Sta NC
- " Alline L (c) r30 Terra Cotta dr
- " Almer McK (Irma) tex wkr Cone Mills r Brown Summit NC
- " Alta chrk New Method Lndry r512½ Ireland
- " Altie M (wid W J) r603 Simpson apt E
- " Alvin Mrs slswn Montaldo's h610 Sykes av (B)
- " Amanda (c) maid Gboro Hotel
- " Ambrose J swpr Cone Mills r2411 Fairview
- " Amos R (Corra L) slswn North State Milling h3808 Oak Grove av (B)
- " Andrew (Shalamor Grill)
- " Andrew (c; Camilla C) driver Egerton Whol h414 Macon
- " Andrew J shop formn Piedmont Canteen Serv r RD 5
- " Andrew R (c) lab r912 High
- " Andrew W (c; Mattie M) pntr h144 N Beech
- " Ann P r646 University dr
- " Annie (wid Abr L) r907 Dillard
- " Annie E tchr Page Priv Sch r1926 Spring Garden
- " Annie E Mrs mach opr Gboro Mfg r904 Richardson
- " Annie M (c) fldr Bessemer Lndry
- " Annie M wrapper Sears r1229 W Lee
- " Annie Q (c; wid Banks) h711½ Gibson
- " Annie W (c; wid Andrew) r1121 McGege
- " Arcola M slswn Kress' r1511 15th
- " Arlando L jr (Pearl) dispr Carolina Coach h 622 S Mendenhall
- " Arth G (Blanche M) pntr Cone Mills h1402 Randolph av
- " Arth G (c; Esther S) tex wkr Cone Mills h 607 High
- " Arth H (America S) dentist 101 E Washn R 10 h1616 Spring Garden
- " Arth L emp Carolina Sls & Engineering r Guilford College NC
- " Arth M (Angie B) mtce eng S & W Cafeteria h1110 Neal
- " Artice T Mrs tex wkr Gboro Overall r RD 2
- " Ashley L (H Eliz) clk Cone Mills h3501 Alton (B)

**JOHNSON & AULBERT CLOTHING COMPANY**

Officers

JOSEPH H JOHNSON, Pres

LEWIS C AULBERT V-Pres-Treas

CHAS H WHITE, Sec

MEN'S CLOTHING

ACCESSORIES

221 S Elm

Telephone 2-4986

- " B Ann sten Pilot Life Ins r630 Forest
- " B Ralph (Winnie S) clk Cone Mills h401 Staley (B)
- " Barbara M counter girl Mayfair Cafeteria r 917 Martin
- " Beatrice F Mrs wvr Cone Mills h2123 Hubbard
- " Berry D (c; Marjorie) lab Arnold Stone Co r614 Simpson
- " Berta S Mrs wvr Cone Mills h2510 Campbell
- " Bertha J (c; wid John W; Empire Tailors) h 912 High
- " Bertie G Mrs wvr Cone Mills h1205 11th
- " Bessie (c) maid r1109 Gray
- " Bessie Mrs (c) maid St Andrew Church r1612 Nelson
- " Bette dental asst Dr Jas N Caudle r520 Percy

**JOHNSON**

- " Bette Mrs acct clk Pilot Life Ins r628 Joyner
- " Bette R ofc sec Newman Mach r1005 Cleburne
- " Betty S Mrs cash Meyer's r223 Lindsay
- " Bill A (Jennie L) oiler Cone Mills h1240 Tucker
- " Billie J Mrs clk Genl Elec r2202 S Benbow rd
- " Billy V emp typ Genl Elec Sup r2202 Benbow rd
- " Blanche E Mrs smstrs Mamie Stafford h Friendly rd (Gift Col)
- " Bobbie J sten Pilot Life Ins r1612 Upland dr
- " Bobby emp Johnson's Esso Serv Sta r1007 Howard
- " Bobby G USMC r2123 Hubbard
- " Bobby L stockmn Western Auto, Sup r Mayodan NC
- " Booser M (Martha W) pkr Cone Mills r Mayodan NC
- " Brevard (c) driver Jones Snipes Lbr h44 Fieldcrest rd
- " C E pastor Woodward Mem Bapt Ch r805 Cole
- " C Leroy (Lillie H) dofr Cone Mills h1211 17th
- " C W Mrs smstrs Blue Bell r3227 Summit dr
- " Callie B Mrs wvdr Cone Mills h1408 Hubbard
- " Calvin H (Ruby W) mach opr Cone Mills h 3718 Danson av (B)
- " Carl (c) shoe shinner 937 E Market r124 Sherlen
- " Carl (c) studt r414 Macon
- " Carl D (Helen F) slswn Adamson Cadillac Olds h1400 Mayfair av
- " Carrie (c; wid Edw) h135 Poe
- " Cary D (Effie M) slswn Good Prod h635 Scott av
- " Cecil M qlr Carter Fabrics r606 Julian
- " Chas (Edna) fill sta atndt r220 S Eugene
- " Chas (c; Victoria G) lab Porona TCCo h38 Railroad (P)
- " Chas (c) porter Sears r1209 Archer
- " Chas (c; Nannie B) stvdr Overnite Trans h 1036 W McCulloch
- " Chas (Bessie S) swpr Cone Mills r Brown Summit NC
- " Chas A (c; Bertha) lab Wysong & Miles Fdry r318 N Beech
- " Chas C r3609 Kirby dr
- " Chas C (Bobbie H) USN r1931 Freeman's Mill rd
- " Chas D (Oline O) mach opr Atlas Constn h1228 Asheboro
- " Chas G Rev (Ora L) h404 Blandwood av apt 1
- " Chas H ship clk Davidson Auto Sup r2307 High Point rd
- " Chas L emp Sou Ry h1306 Grove
- " Chas P (c; Virgie B) loader Mason & Dixon Lines h606 Nantucket
- " Chas R (c; Hattie) h411 S Booker
- " Charlie L pntr Sears r3911 Ferrell dr
- " Chester (c) driver United Taxi r607½ Logan
- " Christine L clk Sears r218 Robbins
- " Clara F Mrs h2012 Asheboro
- " Clara L tchr PS r1926 Spring Garden
- " Clarence tex wkr Cone Mills r1211 17th
- " Clarence F mach Gibbs Mach r230 N Cedar
- " Cleo H Mrs learner Cone Mills r1217 Westside dr
- " Clifton (c; Edna) emp Troxler's h904a Broad
- JOHNSON COAL CO (David A and Mrs Hattie L Johnson), High Grade Coal 700 W Lee, Tel 2-0571**
- " Comer A (c) lab r1101 E Market
- " Connell (c) cafe wkr r1400 Ashe
- " Cora M (c) prsr Lane's Lndry h223 Gant
- " Cordia F (c) maid StLeo's Hosp r1604 E Market
- " Corinne (c; wid Wm) h364 W Bragg
- " Cornelia M Mrs (c) maid Natl Theatre h1210 Sloan
- " Cornell S magazine flr Cone Mills r Elon Col-lege NC
- " Coy bill clk Fredrickson Mtr Exp r RD 8
- " Crayton emp Suttons Florists Inc r High Point rd
- " Curtis (c) lab Gboro Overall h629 E Gaston
- " D Moore (Lillie M; Bessemer Coal) h3604 E Bessemer av (B)
- " D Malage (Mary R; Johnson Motor Co) confr 321 E Market h2412 Walker av
- " Daisy Mrs r2212 Spruce
- " Daisy (c; wid Weldon) h1931 E Market
- " Danl (c; Margt) tailor Ellis Stone h406 East
- " Darfus (c; Juanita W) stvdr Overnight Trans r1525 Ashe
- " David (c) r4100 Raleigh rd (B)
- " David emp Guilford Industries for the Blind r 711 Law
- " David A (Hattie L; Johnson Coal Co) h504 Ashland dr
- " DeEtte Mrs photostat opr Pilot Life Ins r High Point NC
- " Derona T Mrs furn rms 315 E Hendrix h do

**NORTH CAROLINA EQUIPMENT CO.**

CONSTRUCTION, INDUSTRIAL and LOGGING EQUIPMENT

Greensboro

Phone 2-4569

Guilford, N. C.

¼ Mile W. Greensboro Airport



**CONCRETE  
AND  
GRADING  
CONTRACTORS**

**Butler Bros.**  
CONSTRUCTION CO.

3700 E. Market St.  
Phone 3-4880

**JOHNSON**

" Donald E (Bille J) studt r2202 S Benbow rd  
" Dorothy emp Bur Mills r1112 Pearson  
" Dorothy wndr Mock Judson V Co r1700 Valley  
Pk dr  
" Dorothy W Mrs bkpr Stay Right Tank & Vault  
Co r RD 3  
" Douglas A W (Joan) supt Bur Mills h1011  
Latham rd  
" Douglas B (Carol C) appliance serv supvr  
Western Auto Sup h500 Overlook  
" Douglas L refrgr mech Guilford Dairy Co-op r  
309 Richardson  
" E Arth (Melvin Coal Co) h1024 W Market  
" E Frank (Martha M) prin Lindley Jr Hi Sch  
h2422 Camden rd  
" Earl J (c; Virginia) lab Arnold Stone Co h510  
Best  
" Earl L (Grace C) cash Duke Pwr h2008 Ashe-  
boro  
" Edd (Hulda) crd grndr Cone Mills r Denim Sta  
NC  
" Eddie jr whseman Dillard Paper r1722 W Lee  
" Eddie F r1509 20th  
" Edgar (c; Sarah H) carp h1204 E Market  
" Edgar (c) lab Wysong & Miles Fdry r800  
Julian  
" Edith h310 Lindsay apt 4  
" Edith M sten E F Craven Co r3714 High Point  
rd  
" Edith M Mrs clk Pilot Life Ins h1314 Elmer  
" Edith R Mrs btry flr Cone Mills h410 S Eugene  
apt 3  
" Edith R Mrs qlr Carter Fabrics r RD 2  
" Edna Mrs waitress Manuel's Cafe r220 S  
Eugene  
" Edna W Mrs nurse 703 Percy h do  
" Edw ice 701 Julian h do  
" Edw S (Corinna B) mgr McLeod Leather &  
Belting h3119 Collier dr  
" Eldridge J (Frances V) slsmn Pure Oil h506 N  
Tremont dr (SH)  
" Eleanor R Mrs tex wkr Bur Mills h317 N For-  
bis  
" Eliz A clk Collr Int Rev r118 E Smith  
" Eliz E clk Bur Mills h502 Simpson  
" Eliz G Mrs (c) maid Bur Mills h1003 Bennett  
Ellen H Mrs tex wkr Cone Mills r414 'Green-  
briar rd  
" Ellis (c; Margt) tailor G&W Mayos Clo h214  
S Gilmer  
" Emma E Mrs spnr Cone Mills r RD 2  
" Emma G Mrs shuttle flr Carter Fabrics r714  
Silver av  
" Era W Mrs opr SBT&T r903 Dillard  
" Ernest H r1114 Oakland av  
" Esso Service Station (H Jerome Johnson) 600  
W Market  
" Eula (c) hlpr Nicholas C Kithas r1415 E Mar-  
ket  
" Eula (c) maid r1403 Gorrell  
" Eunice Mrs typ Jeff Life r RD 5  
" Eunice M (wid Saml F) smstrs Murphy's  
Drapery Shop h1407 Spring Garden  
" Euzzle F (c; wid Fonce) cook h1403 Gorrell  
" Evelyn M clk Sears r1001 Haywood  
" F Wayne (Ruth H) asst to dept head Bur Mills  
r1040 Sullivan  
" Ferphese (c) studt r900b Broad av  
" Fletcher F (Lessie R) hlpr Cone Mills r Ran-  
dlemann NC  
" Flieda M Mrs prin Ceasar Cone Sch h343 Ar-  
lington  
" Florence C Mrs tex wkr Cone Mills h1513 Up-  
land dr  
" Flossie S (c; wid Clint; Johnson Smoke Shop)  
h1009 E Washn  
" Floyd B (Helen C) driver Clegg's Bakery h214  
E Whittington  
" Floyd H (Narcissus M) capt City Fire Dept  
h1241 Randolph av  
" Frances nurse Wesley Long Hosp r1722 W Lee  
" Frances C ofc sec Jeff Life r215 W Smith  
" Frances L Mrs opr Ennis Beauty Salon h2314  
Markland dr  
" Frank (c) lab h300 Gamb  
" Frank (c; Eliz M) lab Buffalo Rock r500 Mar-  
tin  
" Franklin N (c) h988 Perkins

**GREENSBORO  
BONDED WAREHOUSE, INC.**

General Storage — Truck Terminal  
810 HUNT ST.  
Madison Ave at Sou. RR Underpass  
Tel. 6420

**JOHNSON**

" Fred C (Lois L) trucker Cone Mills r Guilford  
College NC  
" Freda smstrs Blue Bell r610 W Lee  
" JOHNSON G E, Sales Agent Standard Fluid Du-  
plicators and Envelope Sealers, Lightning  
Letter Openers, Sales and Service 115  
Church, Tel 3-0551, h222 E Smith, Tel 9727  
(See page 75 Buyers' Guide)  
" G Imogene sec Dr Richd M Taliferro r  
Stokesdale NC  
" Gardenia tchr A&TColl r116 Daniel  
" Geo (Ruby H) crdr Cone Mills r RD 5  
" Geo H (Dot's Dry Cln) r RD 3  
" Geo H sanitarian County Health Dept r Oak-  
wood Trailer Park  
" Geo M (Myrtle P) cloth hatcher Cone Mills  
h2215 Jenkins  
" Geo W (c) driver Dairy Specialty  
" Geo W (c) lab Pomona TCCo r210 Yow  
" Geo W (Artice T) lm fxr Cone Mills r RD 2  
" Geo W jr (Bessie H) swpr Cone Mills h113  
Huffman  
" Gerrie C (Gertie M) ship clk Carolina Va Dis-  
tributing h712 Dick  
" Gerrie C whseman Carolina-Va Distributing r712  
Dick  
" Gladys D Mrs tex wkr Gboro Overall h218 Rob-  
bins  
" Glenn R prof WCUNC r Friendly rd  
" Grace (wid Robt) slswn Robinson's h503 An-  
drew  
" Grace C Mrs clk Guilford Natl Bank h2008  
Asheboro  
" Grace H Mrs spnr Cone Mills r RD 5  
" Grace I emp Guilford Industries for the Blind  
r Guilford College NC  
" Grace M ofc sec Flynt Studios r1402 Randolph  
" Grace McC Mrs cln Cone Mills r RD 5  
" Grady H (Mae W) slshr hlpr Gboro Weaving r  
RD 5  
" Grady H (Susie B) supt Dixie Bedding h1931  
Freeman's Mill rd  
" Grady H jr (Sara V; Gate City Mattress) h614  
Garrett  
" H Jerome (Ruth E; Johnson Esso Serv Sta) h  
110 S Elam av  
" Hal r635 Scott av  
" Harold D slsmn Pepsi-Cola r McLeansville NC  
" Harold E (Maxine) slsmn Baker's Shoe Store  
h1014 Dewey  
" Harold M (Alvin S) clk Duke Pwr h610 Sykes  
av (B)  
" Harold R emp Lindley Nurseries r RD 1  
" Harold R sls promotion mgr Cashwell's Inc r  
Guilford College NC  
" Harry (c) r444 E Washn  
" Harry P (Hester A) sta exam PO h Friendly  
rd (Glfd Col)  
" Harry R (Lucille M) chf appraiser FHA h320  
Ashland dr apt C  
" Harvey W hse ofcr O'Henry Hotel r310 W  
Washn  
" Hassell Mrs insp Blue Bell r RD 6  
" Hassie C dept head Glfd Col h638 Scott av  
" Hattie (c) hlpr S&W Cafeteria r1216½ E Washn  
" Hattie L Mrs (Johnson Coal Co) h504 Ash-  
land dr  
" Haywood (c) cln Wesley Long Hosp r700 E  
Booker  
" Hazel McD Mrs splr Cone Mills r2306 Maple  
" Helen (c) maid r505½ East  
" Helen F Mrs bkpr Fleetwood Coffee h1400  
Mayfair av  
" Helen I slswn Walgreen's r1511 15th  
" Henry (c) with Shalamor Grill r204 Sugg  
" Henry C (Margt C) clk WUteleg h5 Branch et

**Florist**

**VESTAL'S  
FLOWER  
SHOP**



**WE DELIVER**

**Summit  
Shopping  
Center**

OPPOSITE

ST. LEO'S

HOSPITAL

940  
SUMMIT AVE.  
TELEPHONE  
5470

**Dixon  
&  
Christopher  
Co., Inc.**

**★  
PLUMBING  
and  
HEATING  
CONTRACTORS**

**★  
● COMMERCIAL  
● INDUSTRIAL  
● RESIDENTIAL**

1105 E.  
BESSEMER

PHONE  
4-3208



**SHERWIN-WILLIAMS PAINTS**

390 N. ELM

TEL. 2-0195

# AMOS INSURANCE AGENCY

LLOYD C.  
AMOS

Complete  
Insurance  
Service

2433  
Fairview St.

PHONE  
2-4654

# Southern Water- Proofing Co.

Caulking  
Basement  
Waterproofing

Roofing  
3802  
E. Market

Phone 3-2812

# Southern Paint Co.

Painters  
and  
Decorators

3802  
E. MARKET (B)  
PHONE  
3-2812

106  
N. Elm St.

# Younts-DeBoe Co.

Phone  
3-3443

WHERE QUALITY IS HIGHER THAN PRICE

GREENSBORO, N. C.

Men's Clothing, Furnishings, Shoes, Hats  
(Boys' and Young Men's Dept. 2d Floor)

**FM-wfmy-TV**  
97.3 Meg Channel 2

Covers The Rich Piedmont With  
Smooth FM and Clear TV  
The News-Record Stations

- JOHNSON
- " Henry L (c) lab Pomona TCCo r RD 1
  - " Herman (Maxine M) studt h339 W Lee
  - " Herman (Florence C) tex wkr Cone Mills h 1513 Upland dr
  - " Herman C trucker Cone Mills r1513 Upland dr
  - " Herman O emp Lindley Nurseries
  - " Hersey P driver S&W Mtr Lines r28 Terra Cotton dr
  - " Hessie L Mrs crrl Cone Mills r RD 5
  - " Hewitt (c) hlpr White Star Lndry r315 East
  - " Hoke S (Verna F) plstr Woodall Plstr r3501 High Point rd
  - " Homer emp Donut Dinette r439 Walker av
  - " Horace W (Jane H) rep Reliance Life Ins h506 Woodlawn av
  - " Howard carp City Bd of Educ r RD 5
  - " Howard A (Louise B) agt Pilot Life Ins r438 McAdoo av
  - " Howard L (Virginia D) spare hd Cone Mills r Brown Summit NC
  - " Howard T wvr Cone Mills r419½ Walker av
  - " Hubert P h125 Higgins
  - " Hulda Mrs wndr Cone Mills r Denim Sta NC
  - " Ila (Carrie G) real est 623 Fairmont h do
  - " Inez (c) maid h113 Chestnut
  - " Irene C Mrs crrl Cone Mills r RD 2
  - " Irene H Mrs spnr Cone Mills h1405 Fairview
  - " Isaac W (c; Ida P) Indry wkr Wesley Long Hosp h821 Pearson
  - " J Houston (Rachel R) radio tech Pickett's Inc h2807 High Point rd
  - " J Murchison (Gladys) mgr Pittsburgh Plate Glass Co h1818 Brice
  - " J Norman (Etta L) driver Esso h400 Asheboro apt 3
  - " J Stanley tchr Senior HI Sch r Friendly rd
  - " J Thos (Minnie W) dist mgr Liebel-Flarsheim Co h1203 Pamlico dr
  - " J Wade (Dorothy C) mgr State Clns Sup h1205 W Wendover av
  - " Jack (Pauline C) auctioneer r438 McAdoo av
  - " Jack (Cecil K) dyer Bur Mills h McArthur dr
  - " Jack (Mary C) sis rep Globe Brewing h1101 Asheboro
  - " Jas (c; Florence) emp Davis Tire h702 Dewitt
  - " Jas (c; Carrie) gdnr h607 Logan
  - " Jas (c) lab r915 Lindsay
  - " Jas (c) mach opr Am Agrl Chem r512½ Ireland
  - " Jas (c) orderly StLeo's Hosp r208 N Gilmer
  - " Jas A (c) hlpr North State Chevrolet r1005 Hackett
  - " Jas A (Bessie O) pntr Cone Mills h1607 14th
  - " Jas A spl agt US Treas Dept r209 Aberdeen ter
  - " Jas D (Eunice P) picker Cone Mills r RD 5
  - " Jas F (c; Gertrude) editor Future Outlook h 1314 Lindsay
  - " Jas H (Nannie McB) swpr Cone Mills h1511 15th
  - " Jas P (Alma L) uphol h1114 Oakland av
  - " Jas R pntr Mr Brewer r1114 Oakland av
  - " Jas T (Lincoln Cafe) h418 W Radiance dr
  - " Jasper (c; Sadie) jan PO h900b Broad av
  - " Jennings M (Martha L) trav slsmn h1309 Car-dinal st
  - " Jesse (c) hlpr Cone Mills r709 Sevier
  - " Jesse wire wkr Carolina Loom Reed r2712 A-zalea dr
  - " Jesse E (Irene H) dofr Cone Mills h1405 Fair-view
  - " Jimmy (c) lab J R Pitts Lbr r604 Dick
  - " Joan B clk Sears r Thomsville NC
  - " John (c) constn r112 S Obermeyer
  - " John (c; Daisy) lab City Dept Pub Wks r527 East

- JOHNSON
- " John (c; Mary W) pntr h811 Guilford av
  - " John A (Lucille P) electn Western Elec r3701 High Point rd
  - " John A (Bertie G) fxr Cone Mills h1205 11th
  - " John B (Nell S) lm fxr Cone Mills r Elon College NC
  - " John B (Era M) emp Krispy-Kreme Doughnut h903 Dillard
  - " John D (Zell A) driver Carolina By-Products h 519 Garrett
  - " John E (c; Dorothy) emp Pomona TCCo r 2829 Camborne
  - " John E (Grace W) used car dlr 703 N Eugene h do
  - " John F (Pearl C) bkpr Cornatzer & Mock h1321 Gatewood av
  - " John L acct Lindsay Squires & Everett r307 N Mendenhall
  - " John R (Shirley B) USA r18 Springdale ct
  - " John S (c) pntr r1410 W Bessemer av
  - " John W emp Lindley Nurseries r RD 1
  - " John W (c) lab h120 Argyle ct
  - " John Z slsmn Concord Fcty Showroom r Burling-ton NC
  - " Johnie L (c) lab Pomona TCCo r Pomona NC
  - " Johnnie J clk Blue Bell r Stokesdale NC
  - " Johnny (c; Willie) lab h1 Ashland ct
  - " Jos (c; Love) carp h1615 Lindsay
  - " Jos C studt r3714 High Point rd
  - " Jos H (Hattie E) pres Johnson & Aubert Clo Co h312 S Chapman
  - " Jos R (Irene) ydmn StLeo's Hosp h904 Richard-son
  - " Jos S (Frances L) r928 Walker av
  - " Josephine (c) maid h607½ Logan
  - " Josie J Mrs r2107 Langley
  - " Josk B (Mary A) slsmn Durham Fruit & Prod h3609 Textile dr Extn (B)
  - " Joyce M Mrs spnr Cone Mills r2331 Yancey-ville rd
  - " Juanita J learner Cone Mills r1511 15th
  - " Julia (c) beauty shop 105 Macon r144 N Beech
  - " Julian (Betty) emp DuPage Mfg r223 Lindsay
  - " Julius jr (c) with Foy's Sweet Shop r1604 E Market
  - " June emp State St Grill r1302 Tucker
  - " Junius (Ellen) clk Bur Mills h900 Gregory
  - " Kate E r1106 Grayland
  - " Kenneth E emp Sears r3818 Spring Garden
  - " Kenneth W mech Bur Mills r131 S Elmer
  - " L C driver Pure Oil r Martin
  - " L Nettie (wid Fred) r Friendly rd (Glfd Col)
  - " Larmie B Mrs btry flr Cone Mills r413 Mc Adoo av
  - " Lattis M (Audrey G) h3817 W Market
  - " Laura L Mrs filler Gboro Weaving h227 Law-rence
  - " Lawrence (c; Annie) lab Pomona T C Co h30 Terra Cotta dr
  - " Leon (c) driver Dickson Trans r513 High
  - " Leon (c; Mary N) lab Gboro Products h916 Ireland
  - " Leroy (c; Little-Johnson Barber Shop) r1931 E Market
  - " Leroy (Lillie H) dofr Cone Mills r1211 17th
  - " Leroy (c; Marie W) mach opr Dixie Bedding r210 Russell
  - " Lester (c) carp r1612 Nelson
  - " Lester (c; Hazel F) USA r1209 Orchard
  - " Levi F (Annie S) wvr Cone Mills r RD 5
  - " Lewis C jr spare hd Cone Mills r3300 Martin
  - " Lewis T swpr Cone Mills r Brown Summit NC
  - " Lila (c) r988 Perkins
  - " Lilla J Mrs learner Cone Mills r RD 5
  - " Lillian Mrs stock clk Mock Judson V Co r439 Walker av
  - " Lillie B (c; wid Leroy R) h215 East
  - " Lillie H Mrs spnr Cone Mills h1211 17th
  - " Lillie J (c) prsr Columbia Lndry r Pomona NC
  - " Lindsey (Louise D) Iron wkr Saml W Edmunds r1921 Freeman's Mill rd
  - " Linton R (Ruby R) kntr Mock Judson V Co h 1304 Randolph av
  - " Lois A pairer Troxler Hosiery r3915 Chavis rd
  - " Lois M clk Cone Mills r1612 Upland dr
  - " Lonnie E appr Cone Mills r1917 Woodside dr

FAST, FREE  
DELIVERY  
DIAL 7123  
123 N. Elm  
At Your  
Service

**WILKERSON Rexall DRUG CO.**

GOOD HEALTH TO ALL FROM REXALL

Prescriptions — Drug Sundries

# DIEBOLD, INC.

P. O. BOX 1891

"Business Systems and Protection Equipment"

214 Watson Bldg.

Phone 2-2409

## JOHNSON

" Louise D Mrs tex wkr Blue Bell r1921 Freeman's Mill rd  
 " Louise L Mrs dept mgr Montaldo's r1406 Madison av  
 " Lucille (c) r506 East  
 " Lucille (c) cook S & W Cafeteria h805 Doris  
 " Lucille Mrs (c) Indry chkr WCUNC h913 Wilmington apt 6  
 " Lucille P (John A) tchr PS r3701 High Point rd  
 " Luther B driver Pepsi-Cola r Denning Sta  
 " Luther J (Nellie H) pntr Cone Mills h337½ Gorrell  
 " M E (Jessie; Johnson's Shack) h1007 Howard  
 " Mabell (c) maid r29 Terra Cotta dr  
 " Madge Mrs slswn Straughan's Book Shop r Keldsville rd  
 " Madiene Mrs (c) r809 E Bragg  
 " Mae I Mrs spnr Cone Mills r712 Dick  
 " Mae R Mrs tex wkr Gboro Overall r RD 1  
 " Maggie M (wid John W) r3453 E Bessemer av (B)  
 " Mamie (c) emp S & W Cafeteria r2508 Husbands  
 " Marcus (c) porter Ingram Mtr r805 Doris  
 " Marie (c) r636 Lindsay  
 " Marie (c) bus girl S & W Cafeteria r RD 5  
 " Marie (c) fnshr Dixie Bedding r210 Russell  
 " Marie tex wkr Cone Mills r1211 17th  
 " Marion appr Bryant Elec r1510 E Textile dr  
 " Marshall H (Mary L) slsmn McDaniel Lewis h1517 Oriole pl  
 " Martha L reporter Gboro News r720 Percy  
 " Martha M Mrs tchr Lindley Elementary Sch h 2422 Camden rd  
 " Marvin A (Mabel L) mach Mock Judson V Co h1304 Elmer  
 " Marvin E jr (Mildred) swtchmn Sou Ry h1109 Willowbrook dr  
 " Marvin P (Ista C) asst U S Postmstr PO h409 Hillcrest dr  
 " Mary (c) r1205 E Washn  
 " Mary Mrs tex wkr Blue Bell h1001 Haywood  
 " Mary A clk Cone Mills r1513 Upland dr  
 " Mary C (c) studt r413 N Dudley  
 " Mary E Mrs slswn Sears  
 " Mary L (c) maid 900 Carolina  
 " Mary R cash Prago-Guyes r RD 3  
 " Mattie B Mrs crlr Carter Fabrics h1700 Valley Pk dr  
 " Mattie W Mrs tchr Chas B Aycock Sch h407 Hammel rd  
 " Maude W Mrs insp Vick Chem h1602 Asheboro  
 " Max E swpr Cone Mills r1700 Ball  
 " Maxie L learner Cone Mills r1211 17th  
 " Maxine M Mrs creeler Carter Fabrics h339 W Lee  
 " Mebane W (Frances L) clk Am Auto assn Mtr Club h2314 Markland dr  
 " Melvin H (Cleo H) spare hd Cone Mills r1217 Westside dr  
 " Menda M grdr Carter Fabrics r502 Arlington  
 " Merla h631 University dr  
 " Mildred slswn Silver's r811 Haywood  
 " Mildred S pricer Sears r Kernersville NC  
 " Miller (c; Eugenia) carp h216½ E Washn  
 " Minnie (c) h439 Cole  
 " Minnie Mrs (c) h505½ East  
 " Minnie A (c; wid Wm) h1947 E Market  
 " Minnie S Mrs (c) cafeteria mgr Lincoln St Jr Hi Sch h1921 Lutheran  
 " Mittie A Mrs wvr Cone Mills r RD 5  
 " Morris L (c; Octavia E) lab Sears h2508 Husbands  
**JOHNSON MOTOR CO (D Talmage Johnson), "Repair On All Cars," Complete Automobile Service 321 E Market, Tel 6736 (See page 23 Buyers' Guide)**  
 " Mozelle L clk Sears r3 College av  
 " Mozelle W Mrs slswn Blumenthal's r RD 7  
 " Myrtle G (wid Charley) h3911 Fairall dr (B)  
 " Myrtle P Mrs hlpr Mock Judson V Co h2215 Jenkins  
 " N S Mrs tex wkr Blue Bell r Guilford College NC  
 " Nannie B Mrs btry flr Cone Mills h2209 Maple  
 " Nannie B (c; wid Sevier) r305 Doris  
 " Nannie H hlpr Cone Mills r2906 Church extn  
 " Nannie McB Mrs spnr Cone Mills h1511 15th  
 " Naomi (c) r607½ High



## STEWART MOTORS, Inc.

Your NASH Dealer  
Sales and Service

314 BELLEMEADE

TEL. 3-8295

## JOHNSON

" Narcissus M Mrs sec mgr Meyer's h1241 Randolph av  
 " Nathl emp Guilford Industries for the Blind r Guilford College NC  
 " Nellie D Mrs file clk St Leo's Hosp h630 Forest  
 " Nicholas emp Caro Steel r RD 7  
 " Nicholas F (Della P) asst to supt of bldgs WCUNC h521 S Aycock  
 " Norman (c) r4100 Raleigh rd (B)  
 " Norman (c) custdn Long Bldg r1000 Julian  
 " O G tex wkr Blue Bell r Guilford College NC  
 " O G Mrs smstrs Blue Bell r Guilford College NC  
 " Olie L driver Geo C Brown & Co  
 " Oline C fcty wkr El-Moro Cigar r621 Walker  
 " Orbil G emp Carolina Sls & Engineering r Guilford College NC  
 " Palmer (c; Hattie M) emp Coca-Cola r605 Nixon  
 " Pansey S Mrs sten Sou Ry h4236 Harvard av  
 " Parah Mrs (c; The Beauty Clinic) h1001 Julian  
 " Parks A (Nannie B) watch repr Jewel Box h 2209 Maple  
 " Patsy J Mrs clk Pilot Life Ins r2103 W Lee  
 " Paul M (Ora K) eng Sou Ry h609 Joyner  
 " Paul W (Kathleen S) asst overseer Cone Mills h1401 Randolph av  
 " Pearl Mrs tex wkr Cone Mills h1509 20th  
 " Pearl C Mrs clk Dillard Paper h1321 Gatewood  
 " Pearlie A Mrs splr Cone Mills r1202 Water  
 " Peggy M insp Carter Fabrics r502 Arlington  
 " Pink H (Annie C) hlpr Cone Mills h1116½ Silver av  
 " Posie E (Dorothy V) sten Carolina Sls & Engineering h1311 Minor  
 " Prentis (c) constn wkr r335 W Bragg  
 " Prince (c; Lucille C) lab Wysong & Miles Fdry h243 W Whittington  
 " R Bruce (Eva B) slsmn Hitchcock Beverages h113 N Cedar  
 " R L agt Life & Casualty Ins of Tenn r2807 Pine Knoll pl  
 " R S driver Carolina By-Products r519 Garrett  
 " R Waldo (Myrtle J) asst overseer Cone Mills h2211 Shober  
 " Rachel R Mrs ofc sec Barksdale Studios h 2807 High Point rd  
 " Raleigh W div mgr Sears h1212 McIver apt 8  
 " Ralph C (Grace H) tex wkr Cone Mills r RD 5  
 " Ralph E asst mgr Bessemer Coal r3604 E Bessemer av (B)  
 " Ralph J (Edith R) tex wkr Cone Mills r RD 2  
 " Ralph L (Thelma L) wrpr Carter Fabrics r RD 6  
 " Ralph W (Joyce M) serv mn Hasco Inc r2831 Yanceyville rd  
 " Rebecca A learner Cone Mills r1205 11th  
 " Ressie G Mrs (c) h1415 E Market  
 " Richd F (Pauline) barber O'Henry Hotel Barber Shop r RD 5  
 " Richd H otter Cone Mills r RD 5  
 " Richd H jr swpr Cone Mills r RD 5  
 " Richd M (Jane G) asst cost dept Carter Fabrics Operating Group h1223 Grayland  
 " Richd M spare hd Cone Mills r1509 20th  
 " Richd W r1406 Madson av  
 " Robt (c) r1016 S Myrtle ct  
 " Robt (c) r1612 Nelson  
 " Robt A (Mary E) carp h1315 Elmer  
 " Robt A bagger A&P r3911 Fairall  
 " Robt B (Mary) asst overseer Cone Mills h1612 Upland dr  
 " Robt E (Edith M) agt Pilot Life Ins h1314 Elmer  
 " Robt E (Irene C) tex wkr Cone Mills r RD 2

## MERRIMON INSURANCE AGENCY

INC.

Established 1902

INSURANCE

All Kinds

5th Floor  
Southeastern  
Building

Tel.  
2-4088  
and  
8129

Chandler  
TIRE  
CO.



SALES  
AND  
SERVICE

RECAPPING  
VULCANIZING

300 N. GREENE  
cor.  
BELLEMEADE

Phone  
3-3452

## MODERN

HOME BUILDERS SUPPLY CO., INC.

ENGLISH AT SULLIVAN ST. (O R D)

PHONE 4-1591

for Economical  
Transportation.

**NORTH  
STATE  
Chevrolet  
Co. Inc.**

**Sales  
and  
Service**

**313  
W. Market**

**Opposite  
Post Office**

**PHONE  
3-9473  
SERVICE  
Tel. 4-2270**

for Economical  
Transportation

**SOUTH  
ATLANTIC  
BONDED  
WAREHOUSE**

**MOVING  
Local and Long  
Distance**

**STORAGE  
Household and  
Merchandise**

**CRATING**

**PHONES  
8191-8192**

# WHITE & LEWIS

RADFORD F. LEWIS

REAL ESTATE

Phones 8593 and 6117

DAVID J. WHITE

LOANS—APPRAISALS

216 W. Market Irvin Arcade  
R 205-06

PROPERTY MANAGEMENT

## New Home Building Supply Co.

**LUMBER  
BUILDING MATERIALS**

625 S. Mendenhall Tel. 2-4101

## JOHNSON

- " Robt F ship clk Jos Ruzicka r1405 Fairview
- " Robt L slsmn Rustin Furn r Sanford NC
- " Robt L studt r3808 Oak Grove av (B)
- " Robt L (Larmie B) tex wkr Cone Mills r413 McAdoo av
- " Robt M (Pansey S) police mn Sou Ry h4236 Harvard av
- " Robt M (Ruth E) system analyst Bur Mills h 108 S Elam av
- " Robt W (Julia O'C) asst supt Great Am Tea r 206 E Whittington
- " Roddy (c; Cornelia M) brklyr h1210 Slaon
- " Rodrick R lm cln Cone Mills r2215 Jenkins
- " Ronald J (Lula W) ship clk H W Lay & Co h 221 N Spring
- " Rose M clk Sears r708 N Greene
- " Rosie Mrs (c) maid h1121 McGee
- " Roy L (Gladys D) mach opr Gboro Overall h218 Robbins
- " Roy M (Ruby B) spare hd Cone Mills r Kenmore Hotel
- " Roy W (Callie B) tex wkr Cone Mills h1408 Hubbard
- " Ruby (wid R E) emp Revo Mills h910 Martin
- " Ruby B Mrs spnr Cone Mills r315 Walker
- " Ruby W Mrs brdr Bur Mills h3718 Dawson av (B)
- " Rufus (c; Evelyn) lab h219 York
- " Rufus S (Eleanor R) driver Gate City Transit Lines h317 N Forbis
- " Ruth Mrs (c) maid h302 York
- " Ruth Mrs waitress Sam's Cafe r1921 Freeman's Mill rd
- " Ruth E Mrs sten Colr Int Rev r1040 Sullivan
- " Ruth J clk Am Agri Chem r RD 1
- " Ruth P Mrs clk Cone Mills h1926 Woodside dr
- " S Frank (Hazel M) ofc mgr Bur Mills h305 Isabel
- " Sadie prsr New Method Lndry r1005 Bilbro
- " Sadie E Mrs h2000 Textile dr
- " Sam (c; Mathalou) hlpr Gboro College r211 Gant
- " Saml (c) lab Pomona T C Co r Pomona NC
- " Saml (c) lab J R Pitts Lbr r604 Dick
- " Saml L (c; Beatrice) porter Inman Bros h525 Bennett
- " Saml M (c; Sadie M) h1005 Bilbro
- " Sarah (c) maid h421 Stedman
- " Service Co Harry Hoffman mgr temperature controls 232 E Market
- " Shelley C (Vesta L) crdr Cone Mills h1324 21st
- " Shirley E Mrs smstrs Blue Bell h1105 Omaha
- " Silas S (Lona C) pkr Cone Mills r RD 2
- " Simeon (c; Helen) carp h1304 Lindsay
- " Smith V trucker Cone Mills r RD 2
- " Smoke Shop (c; Mrs Flossie S Johnson) beer 959 E Washn
- " Steve J (c) lab Pomona T C Co r Pomona NC
- " Sue ofc sec Pilot Life Ins r High Point NC
- " Swannie (c; wid Chas) maid h713 Logan

**BREWER  
PAINT AND WALLPAPER CO., Inc.  
CONTRACTORS**

1612 Madison Ave. Phones 4-5403 &amp; 4-5404

## JOHNSON

- " Thamar G (Frances) asst mgr A&P h709 High-land av
- " Thelma (c) r502 Best
- " Thos (c; Cora B) lab City Dept Pub Wks h709 Sevier
- " Thos A (Cath R) formn Pet Dairy Products h 1515 Pugh
- " Thos R (Nancy C) carp Superior Consn h1013 Pearson
- " Thos S (Viola G; Ideal Gro) h121 Robbins
- " Tony (c; Eunice) lab City Dept Pub Wks h203 S Luther
- " Troy (Mattie W) dep collr Int Rev h407 Ham-mel rd
- " Troy emp Cone Mills r767 Percy
- " Vesta L Mrs spnr Cone Mills h1324 21st
- " Victoria G Mrs (c) emp State College h38 Railroad (P)
- " Virgil (c) plstr r1403 Gorrell
- " Virginia (c) maid r711 Hudson
- " Virginia D Mrs btry flr Cone Mills r Brown Summit Cn
- " Vivian B (Carolyn C) deskmn Gboro Record h 1521 Oriole pl
- " W Cantey emp Caro Steel r Madison NC
- " W J clk New Home Bldg Sup r3714 High Point rd
- " W Malcolm jr (c; Blanche J) tchr A&TCol h 260 Market apt 1C
- " W N Rev (c; Elsie) h1000 Julian
- " Waddell F (c; Maggie) lab h1119 S Cedar
- " Walter (c; Maggie) h1410 W Bessmer av
- " Walter (c) driver Dairy Specialty
- " Walter (c; Ella) plstr h415 N Beech
- " Walter F emp Guilford Industries for the Blind r Guilford College NC
- " Walter J pntr Cone Mills r337 Gorrell
- " Walter R (Ruth P) clk Cone Mills h1926 Woodside dr
- " Warren E (Shirley E) route mn Pet Dairy Products h1105 Omaha
- " Weldon (c; Claudia M) USA r1604 E Market
- " Weldon A (Hessie L) mach Allen Mach Wks r RD 5
- " Wesley L (Mittie A) lm fmr Cone Mills r RD 5
- " Wm (c) driver Ice Del r515 Ireland
- " Wm (c; Minnie C) farm wkr h810 Ashe
- " Wm (c; Eliz G) lab Arnold Stone Co h1003 Bennett
- " Wm (c; Marie) lab City Dept Pub Wks h419 Percy
- " Wm (c) lab Pomona T C Co r Pomona NC
- " Wm C (Marianna W) acct h3714 High Point rd
- " Wm C (Edna W) slsmn Sears h703 Percy
- " Wm C spare hd Cone Mills r1509 20th
- " Wm C (Eliz H) steam plant eng Bur Mills h 903 Hill
- " Wm D (c; Johnnie S) cln Cone Mills r Sedalia NC
- " Wm D (Edna) dist slsmn h1905 Rolling rd
- " Wm D Rev (c; Maude J) pastor New Zion Bapt Ch h611 Martin
- " Wm F (Helen M) slsmn Globe Brewery h1216 Vance
- " Wm H (Mary) h1001 Haywood
- " Wm H r3808 Oak Grove av (B)
- " Wm H clk PO r409 Hillcrest dr
- " Wm H mech Traders Chevrolet r RD 6
- " Wm H exam Collr Int Rev r RD 5
- " Wm H (c; Mary C) washer Columbia Lndry r1049 Bilbro
- " Wm L r3200 Oakland av
- " Wm L (Annie H) tex wkr Bur Mills h1117 Van Wert
- " Wm L jr (Nina) mgr Pilot Brokerage h116 E Avondale
- " Wm L jr (Laura L) stock clk Gboro Weaving h227 Lawrence
- " Wm R (Johnson's Self Serv) r RD 8
- " Wm R (Callie B) mech Cone Mills r1408 Hubbard
- " Wm R slsmn Buffalo Rock
- " Wm R studt r320 Ashland dr apt C
- " Wm T (Berta S) smshr Cone Mills h2510 Campbell
- " Wm T (Edith R) blr Cone Mills h410 S Eugene apt 3
- " Wm W r3714 High Point rd
- " Willie (c; Evelyn) hlpr Guilford Fdry r219 York

# BELK'S

**REMEMBER: "You Always Save at Belk's"**

Elm cor. Market at Jefferson Square

Tel. 3-1731

# MONTALDO'S

LADIES' READY-TO-WEAR, MILLINERY, LINGERIE AND SHOES

N. Elm at Gaston

Tel. 2-0108

## JOHNSON

" Willie A spotter A&TCol  
" Willie L lab A&TCol r1914 Lloyd  
" Wilma E stock clk Woolworth's r306 Wharton  
" Winnie S Mrs bundler Cone Mills h401 Staley (B)

" Zenobia (c) maid r606 High  
" Zona L (wid Woodrow W) payroll clk Truitt Mfg 1222 Westover ter

**JOHNSON'S SELF SERVICE** (Wm R Johnson), Staple and Fancy Groceries, Grade A Meats, Fresh Fruits and Produce, Frozen Foods, Feed, Plenty of Parking Space Pinecroft rd, Tels 2-7192 and 3-4670

" Shack (M E Johnson) 1007 Howard  
Johnston Eliz D Mrs cash Pilot Loan & Finance h1315 Meadow

" G Hubert servmn Bobby Burns Inc r250½ Summit av

" Geo H jr whsemn Dillard Paper r1315 Meadow  
" Hubert L (Bonnie F) clk County Tax Dept h 223 Kensington rd

" Johnnie r801 5th av

**JOHNSTON JULIAN**, Owner of Page Private School, Real Estate, Office 120 Guilford Bldg 301-03 S Elm, Tel 3-5465, h110 S Mendenhall, Tel 2-4718

" Lula P (wid J Emmett) r110 S Mendenhall  
" Mittie W (wid Henry) tchr Polio Hosp Sch h 500 S Mendenhall

" Noah W (Cath M) plmb Rowe Goodwin Jones (Durham NC) r1011 Haywood

" Peggy A studt r500 S Mendenhall

" Robt L (Edna B) slsmn Rollins Sup h1912 Colonial av

" Wm H jr (Vera B) h122 Merrill-Lynch-Pearce-Fenner-Beane h222 W Northwood

Johnstone Ada P Mrs tex wkr Gboro Overall r 2807 Robin Hood dr

" Herbert R tex wkr Gboro Overall r2807 Robin Hood dr

" Thos F (Clara) carp h808 Highland av  
Joiner see also Joyner

" Allen (c) studt r1108 Salem  
" Jones H C sweeper opr City Dept Pub Wks r Brown Summit NC

Jolly Elsie Mrs rate clk Fredrickson Mtr Exp r 410 S Eugene apt 3

" J Mark (Ruth E) emp Friendly Broom Wks h Lindley rd (Glfd Col)

" Jas C (c) jan S T Wyrick & Co h409 S Benbow  
" John L rate clk New Dixon Lines r203 S Eugene

" Ruth E Mrs smstrs Blue Bell h Lindley rd (Glfd Col)

" Wm C (Elsie B) mach Newman Mach r111 W Washn

" Wm N jr tchr A&TCol r do  
" Woodrow W slsmn Gboro Loan r208 Franklin blvd

Jones A C emp Natl Cash Reg r824 Walker av  
" A H (Mid-State Del Serv) r Burlington NC

" A L hlpr Ezzo r Kernersville NC  
" Abr D jr reporter Gboro Record r322 S Edgeworth apt 4

" Acey G jr asmblymn Newman Mach  
" Aileen G clk J P Stevens & Co r419 Vandalia rd

" Albert (Estella) crdr Cone Mills r Brown Summit NC

" Albert F USN r1712 Ball  
" Albert L (c; Isabel) porter Odell Mill Sup h 116 S Dudley

" Albert T dofr Cone Mills r1212 18th  
" Alice (c) r1615 McConnell

" Allison J Mrs btry flr Cone Mills r McLeansville NC

" Ama L Mrs (c) wrapper Stanley Sandwich Shop h1710 Sherwood

" Alsie M (c) r522 Thomas  
" Altus r2627 Grimsley

" Alvis barber Art Barber Shop r418 W Washn  
" Amanda (c) cook h1111 Willow rd

" Andrew J (Marie C) v-pres Gboro Distributing h1508 Independence rd

" Andrew O (c; Willis T) trucker Cone Mills r Brown Summit NC

" Ann clk Blue Bell r3415 Summit av  
" Ann W Mrs emp Blue Cross Hosp h1400 Lexington av

For Better Listening It's

**WGBG**  
AND  
**MUTUAL**

WORLDS LARGEST NETWORK

## JOHNSON

" Anna nurse 408 W Washn h do  
" Annie K bkpr Pilot Life Ins r3603 Parkwood dr apt D

" Annie L Mrs bkpr Air Conditioning Corp r508 N Greene

" Anthony T tex wkr Cone Mills r103½ N Forbis Carroll

" Aquilla K jr (Betty S; Bessemer Lndry) spare hd Cone Mills r2534 Carroll

" Arth (c) sander h1611 E Washn

" Arth M (Mabel S) mfrs rep h907 Longview

" Arth W (Florence) spl agt Am Ins Co of Newark N J h805 Lexington av

" Atlantic Service Station (Wm L Jones) 517 W Lee

## JONES AUTOMOTIVE CO

Officers

NEIL W JONES, Pres  
NEIL M JONES, V-Pres  
MRS WILMA J JONES, Sec-Treas  
WHOLESALE AUTOMOBILE PARTS  
303 N Green

Telephone 3-5555

" Barbara R clk Security Natl Bank r703 Percy  
" Barbecue Lunch (Mrs Eva T White) 1800 Summit av

" Beatrice (c) fnshr Gboro Lndry & Clns r1710 10th

" Beatrice R Mrs (c) prin PS h211 N Gilmer

" Beatrice W Mrs case wkr County Welfare Dept h1506 W Market

" Beatty tex wkr Cone Mills r2411 Fairview

" Ben Int dec Morrison-Neese Furn r804 Summit av

" Benton R (Dixie C) supvr Cone Mills h1504 Maple

" Bernard N meat ctr A&P r RD 6

" Bertha Mrs (c) h613 High

" Bertha D (c; wid Chas) maid h624 E Lee

" Bertha S Mrs clnr Cone Mills h2005 Shober

" Bessie C Mrs tex wkr Cone Mills r1214 Fairview

" Betty L r102 State

" Billie D tobacconist r2627 Grimsley

" Bobby L USA r1110 N Elm

" Boyd rep Investors Diversified Serv r Graham NC

" Boyd V (Margt T) carp r1103 17th  
" Brady emp Guilford Industries for the Blind r 107 East

" Broadie C (Florine B) tank slsmn Vanstory-Thomas Oil h2211 S Elm

" Bronna bkpr Bank of Gboro r223 S Spring

## JONES BROTHERS BAKERY INC

Officers

PAUL C JONES, Pres  
ORA C JONES, V-Pres  
MISS ORA E JONES, Sec  
BAKERS OF HOLSUM BREAD  
104 E Lee

Telephone 6135

" Bruce T stockmn Western Auto Sup r1112 Pearson

" C Gilbert (Gordia R) electn Starr Elec h1413 Pinecroft rd

" C Leon (Gertrude T) slsmn Odell Mill Sup h 1105 Briarcliff rd

" C Ralph driver Gboro Lndry & Clns r704 N Green

" C T Mrs smstrs Blue Bell r Reidsville NC

" Carl (Annie R) h209 W Smith  
" Carl B (Bertha S) wvr Cone Mills h2005 Shober



**ADAMSON  
CADILLAC  
OLDS CO.**

**CADILLAC  
OLDSMOBILE**

**SALES  
and  
SERVICE**

**304  
E. Market**

**PHONE  
6195  
5696**



**S. T.  
Wyrick  
& CO.**

**Office  
Equipment  
and  
Supplies**

**G.P.**

**All Steel  
Office  
Equipment  
Engraving  
Printing  
Portable  
Typewriters**

**117 N. Greene**

**TEL.**

**2-4133**

## THOMPSON-ARTHUR CONSTRUCTION CO., INC.

**GENERAL CONTRACTING**

Municipal Improvements — Driveways — Concrete, Macadam, Bituminous Pavements

**300 S. BENBOW RD.**

**PHONE 2-2104**



**Greensboro  
Motor  
Company**

**BUICK  
Automobiles**

**SALES  
SERVICE  
PARTS**

**PHONE  
2-3148**

**Used Cars**

**PHONE  
9872**

**200-202  
N. Forbis**



# LAMBETH CONSTRUCTION CO.

Grading Contractors • Sewer and Water Contractors

1071 RETREAT

TELS. 5205 and 4-7018



**Wholesale Distributors  
for  
50 YEARS**

**Fruit and Vegetables  
Fresh and Frozen**

**W. I. ANDERSON & CO.**

## JONES

- " Carl C driver Bessemer Lndry r RD 7
- " Carl F (Eula D) tex wkr Cone Mills h1423 Walnut
- " Caroline T dir WCUNC r1207 W Market
- " Carrie cash Love & Co r2708 Randleman rd
- " Carrie (c; wid Perry) h1210 Archer
- " Carson R wvr Cone Mills r412 E Whittington
- " Casey r109 Thornlow
- " Casey mech Corry Lynch Mtrs r Creek Ridge rd
- " Chas r1714 Sherwood
- " Chas (c) drive West Bros r407 Gillespie
- " Chas (Annie M) hlpr Cone Mills r RD 2
- " Chas lab Green Hill Cemetery
- " Chas (c; Minella S) lab PO h1423 E Market
- " Chas C (Thula B) h819 Lexington av
- " Chas E City Police r2534 Carroll
- " Chas G (Janet S) formn Genl Utility Serv r 1303 N Elam av
- " Chas H (Mary G) mach Newman Mach h 3716 Dawson av (Wbmu)
- " Chas L (Lucy D) wchmu Newman Mach h 1014 Willard (B)
- " Chas L jr (Mary A) clk PTS h Orchard (B)
- " Chas M waiter Gboro Country Cluh r312 N Dudley
- " Chas F r Friendly rd (Glfd Col)
- " Chas R (Vivian R) crd grndr Cone Mills h 1510 Summit av
- " Chas V (Minnie E) emp Saco-Lowell Shops h 906 Longview
- " Chas W (c; Mae B) mixer Armour Fertilizer h1610 Ozment
- " Chas W (Luray) tile str Gboro Marble & Tile h817 Hertford
- " Chas Z lm fkr Cone Mills r1612 Ball
- " Charlie (c) hlpr Gboro College r405 N Dudley
- " Charlic (c) lab City Dept Pub Wks r904 S Ashe
- " Chester D (c; Nodie G; Jones Radio & Record Serv; Jones Sweet Shop) h1535 McConnell
- " Christine (c) maid r327 Gillespie
- " Claiborne B (wid A D) h322 S Edgeworth apt 4
- " Clarence (c) emp Wake Bake Shop r710 Reid
- " Clarence jr (Opal V) formn Genl Mtls h1008 Guy
- " Clarence H (Leola B) head fkr Cone Mills h 1218 Summit av
- " Clayton (c; Alma L) porter Sears h1710 Sherwood
- " Cleo J Mrs aide Central Carolina Convalescent Hosp h2501 Walker av
- " Clyde C driver Sunshine Biscuits r RD 3
- " Clyde M (Belva T) formn SH&PWC h1305 Elwell av (B)
- " Coley (Rosetta) slsmn r714 Dillard
- " Columbus A jr (Allison J) swpr Cone Mills r McLeansville NC
- " Cora (c) maid h537 South
- " Cora G Mrs btry fir Cone Mills r108 State
- " Cora W Mrs bkpr McDuffie-Eubanks Drug h 215 W Smith

## JONES

- " D A mach Newman Mach r351 W Lee
- " Daisy r4100 Raleigh rd (B)
- " Daisy (c; wid Willie) h614 Logan
- " Daisy D Mrs slwn Colonial Stores h803 Ashboro
- " Daisy M chkr Dick's Lndry r1418 Pinecroft rd
- " Daisy O Mrs bkpr Gboro Lndry & Clns r Rocky Knoll rd
- " Daisylbell tchr A&TCol r1119 S Benbow rd
- " Danl R sect hd Cone Mills r Pleasant Garden NC
- " David C chkr A&P Gro r1423 Walnut
- " David D (Virginia C) agt Liberty Mut Life Ins h4207 Raleigh rd (B)
- " David E (c; Susie W) pres Bennett College h716 Gorrell
- " David E (c) Jan City Dept Pub Wks r A&T College
- " David R jr (B Lee) truck driver r1508 20th
- " Della B Mrs capping Carter Fabrics r Sumnerfield NC
- " Dixie C Mrs dofr Cone Mills h1504 Maple
- " Doris waitress Sunset Hills Restr r201 Aberdeen ter
- " Doris Mrs slwn Silver's h511 Percy
- " Dorothy B Mrs nurse Cone Mills r218 N Cedar
- " Doward H (Mildred A) atndt Jones Atlantic Serv Sta h500 Pearson apt D1
- " Duard V (Lois C) driver Central Mtr Lines h516 Park av
- " Durwood J (Rose) production mgr Sou Optical r745 Park av
- " E Frank (Thelma H) formn Marian Lewis Bake Shop h408 Burtner
- " Early (c) lab Pomona TCCo r Pomona NC
- " Edgar L (Cecelia) crdr Cone Mills h1612 14th
- " Edw (c; Louise) acct r910 Dunbar
- " Edw (c) lab Pomona TCCo r1012 Martin
- " Edw (c) porter Phil's Texaco r Dunbar
- " Edw E (c; Inez) Jan A&TCol h500 Stewart
- " Edw E (c) porter Hawthorne Flying Serv r Guilford NC
- " Edw L (Phala V) asst eng Cone Mills h303 Woodbine et
- " Edw R (c; Emma L M) cook Gboro College h837 King
- " Edwin E (Emma) acct 401 S Greene r501 Arlington
- " Elaine A Mrs mach opr Carter Fabrics r Pleasant Garden NC
- " Elam Mrs fcty wkr Troxler Hosiery r1821 Walker av
- " Eliz (c) atndt Glenwood Pk Sanitarium r Pomona NC
- " Eliz Mrs stock clk Matlock's Inc r330 W Whittington
- " Eliz A Mrs spnr Cone Mills h1801 Elwood av
- " Eliz slwn Ellis-Stone r1632 Spring Garden
- " Eliz D Mrs claims clk Collr Int Rev r500 Adams
- " Ella (c) h512 Cole
- " Ella Rev (c) evangelist h122 Mitchell
- " Ellen tex wkr Blue Bell r RD 6
- " Ellen B Mrs clk J W Scott & Co h410 S Edgeworth
- " Elmer C sec John Robbins Mtr r1400 Gregory
- " Emma L M Mrs (c; Community Beauty Shop) h837 King
- " Emma W assorter Carolina Industrial Lndry r 2108 N Elm
- " Enel A (Emma B) tob buyer h705 Percy
- " Eppie W (wid M H) r719 S Elam av
- " Ernest N (Ethel P) kntr Mock Judson V Co h1418 Pinecroft rd
- " Ernest S (c) emp Gboro Mfg r327 Gillespie
- " Ernest S (Lucille W) lm fkr Cone Mills h 217 N Latham (P)
- " Ersel O (Margt) wvr Bur Mills h809 Dillard
- " Estelle B Mrs tex wkr Cone Mills h1214 Fairview
- " Esther L Mrs emp Carter Fabrics r Pleasant Garden NC
- " Esther L Mrs tchr Pleasant Garden Sch r RD 1
- " Eug J (Snowbell C) mech SH&PWC r2117 Vine
- " Eula D Mrs draw-in hd Gboro Weaving h 1423 Walnut
- " Eula M r1906 Poplar
- " Eunice M Mrs h810 Lexington av

**STEVENS  
INS.  
Inc.**

• • •  
**Insurance  
Real Estate  
Rentals  
Surety Bonds**

**FIRE**



**CASUALTY  
Insurance**

• • •  
**101 Jefferson  
Standard Bldg.  
(101 N. Elm)**

**Tel. 2-4584**

**HENDERSON-MARTIN, INC.**

**CONTRACTORS**

**Paint and Wall Paper**

**1220 Battleground Ave.**

**Phone 2-2183**

**Morrison-Neese**

**"For Over Thirty-Five  
Years The Carolina's  
Leading Home  
Furnishers"**

SPORTING GOODS HARDWARE	<b>ODELL'S</b> ESTABLISHED 1872	BARRETT ROOFING APPLIANCES WHOLESALE EXCLUSIVELY
THE CAROLINA'S GREATEST HARDWARE HOUSE		

## JONES

"Eva (c; wid Arth) h1607 Roger's ct  
 "Evelyn G typ Meyer's r1003 Union  
 "F Taft jr (Salenah K) serv sta opr r115 N Cedar  
 "Fairley H (c; Arie) ydmn PS h2001 Lutheran  
 "Fannie B Mrs tex wkr Cone Mills h1519 Summit av  
 "Fannie I (wid Chas A) h1110 Pearson  
 "Flavious M (Lillie M) stockmn Western Auto Sup h810 Franklin bldg (B)  
 "Fleta E clk Sears r708 Northridge  
 "Flora slswn Belk's r111 Wilson  
 "Florence W (wid Howard) ch sec Grace Meth Ch r600 Guilford av  
 "Flossie r410 S Edgeworth  
 "Floyd (c; Priscilla) chauf h211 Raleigh  
 "Floyd B jr emp Sears r211 Raleigh  
 "Floyd R carp Brooks Lbr  
 "Frances L ofc wkr Vick Chem r906 Longview  
 "Frank emp Chandler Mtr r Kernersville NC  
 "Frank H (Louise B) acct Strand Skees & Jones h1410 DeSoto pl  
 "Fred G (Marie D) slsmn Columbia Baking r 913 Portland  
 "Fred T (Ellen E) slsmn Burtner Furn h410 S Edgeworth  
 "Fred T (c; Idella M) trucker Cone Mills r Brown Summit NC  
 "Freida emp Sears r708 Northridge  
 "Fur Service (Harold P Jones) 1427 Westover ter  
 "G D mech Esso r416 Rocky Knoll rd  
 "G Spencer (Sarah F) mgr duPont h835 Cornwallis dr  
 "G T dep County Sheriff r Stokesdale NC  
 "Gaston D (c; Beatrice) cook Stern's Restr h415 High  
 "Geo r408 Burtner  
 "Geo (Carolyn S) USA h1212 Westover ter  
 "Geo C (Beulah) h3720 Dawson av (B)  
 "Geo C asmlbr Wysong & Miles Fdry r3807 Dawson av (B)  
 "Geo E (Ruth B) electn Starr Elec h1813 Elwood av  
 "Geo L (Marie L) formn J D Wilkins Co n 3807 Dawson av (B)  
 "Geo W (Millicent C) mech Esso h View (Glfld Col)  
 "Geo W (Minnie L) wchm h109 Thornlow  
 "Geraldine L Mrs bmo Jeff Life r3813 E Market (B)  
 "Gertrude A Mrs wvr Cone Mills r1212 17th  
 "Gertrude T Mrs reept Bur Mills h1105 Briarcliff rd  
 "Gladys prsr A&T Col r214 Dean  
 "Gladys (wid John) r414 S Edgeworth  
 "Glenn T (Juanita H) USN h1013 Neal  
 "Gorida R Mrs asmlbr Western Elec h1413 Pincroft rd  
 "Grace M bkpr Sears r810 Elwell av  
 "Grace S Mrs btry flr Cone Mills r512 Morehead av  
 "Gracie M opr SBT&T r219 S Eugene  
 "Grady W (Dorothy H) dept mgr Meyer's h3403 Madison av  
 "Graham (Irene) slsmn h Friendly rd (Glfld Col)  
 "Grover J jr slsmn Griffin Sls  
 "Grover L (Emma C) v-pres-treas Tucker-Jones Furn Co Inc h910 Caldwell  
 "Guy O (Mozelle J) wchm Carolina Paint & Varnish Wks and gro Pomona rd h do  
 "H C prntr Blue Bell r3813 E Market  
 "H Paten h618 Asheboro  
 "H R Tool & Supply Co (Herbert R Jones) 1710 Spring Garden  
 "H Roger (Beatrice W) pres-treas H Roger Jones Inc h1506 W Market  
**JONES H ROGER INC, H ROGER Jones Pres-Treas, Roger M Jones V-Pres, Allan M Stone Sec-Distributors of General Tires and Batteries, Recapping and Service Station 401-05 Summit av, Tel 8176**  
 "H Wayland (Rose D) slsmn Hasco Inc r506 N Spring  
 "Harold (Lucille M) int dec h1714 Sherwood  
 "Harold (c; Leola) lab J A Jones Constn h609 Law  
 "Harold serv mn Piedmont Canteen Serv r RD 1  
 "Harold jr studt r1714 Sherwood

## ECONOMY TRACTORS

TRACTOR AND EQUIPMENT  
DIVISION

GREENSBORO FROZEN FOOD LOCKERS INC.

4412 Winston Salem Rd. Tel. 3-6762

## JONES

"Harold E (c) trucker Sou Ry r609 Law  
 "Harold P (Thelma F; Jones Fur Serv) h706 Magnolia  
 "Harry (c) hlpr Kester Furn r117 N Luther  
 "Harry C electn Starr Elec r Julian NC  
 "Harry W (Macy M) city police h1117 Lexington  
 "Harvey (Ruth) mgr Blue Plate Foods r RD 4  
 "Harvey L (c; Ada P) hlpr Linville Serv Sta h1715 Larkin  
 "Harvey W (Juanita G) asst serv mgr Clegg-King Mtr h8 S Church (P)  
 "Hazel W Mrs emp Gboro Weaving r RD 1  
 "Helen r2627 Grimsley  
 "Helen A tchr McLeansville Sch h1303 Spring Garden  
 "Helen N clk Sunshine Biscuits r RD 6  
 "Henry (c; Sarah) confr 521 High h608 High  
 "Henry Jan A&T Col r710 Severne  
 "Henry slsmn Pilot Brokerage r Durham NC  
 "Henry (c; Ruby M) tex wkr Cone Mills h 914 Ireland  
 "Henry C (c) lab Sears r1710 Sherwood  
 "Henry E (Hallie C) atndt Smyre Sunset Serv h2512 High Point rd  
 "Henry L (Nancy M) linemn L W Routh Constn h913 Portland  
 "Herbert (Geraldine L) emp Blue Bell r3813 E Market (B)  
 "Herbert L (c) driver Check & Co r493 Cole  
 "Herbert R (Irena K; H R Jones Tool & Sup Co) h604 N Mendenhall  
 "Herbert R jr (Rebecca N) slsmn H R Jones Tool & Sup h307 Blandwood av apt 1  
 "Herman W (Peggy S) tex wkr Cone Mills h 3808 Central av (B)  
 "Hessie B Mrs (c) cook Griffin Baking r306 York  
 "Howard L emp Pomona TCCo r Pomona NC  
 "Hoyt (c; Lula) cement fnshr h608 E Gaston  
 "Hubert greenskpr Starmount Forest Country Club  
 "I C jr linemn L W Routh Constn  
 "Ida R (c) r1210 E Market  
 "Ida S (c) tchr Chas H Moore Sch h522 Thomas  
 "Imogene (c) r214 Marshall  
 "Inez Mrs (c) waitress Eat Well Cafe r452 Poe  
 "Inez L Mrs sprn Cone Mills h1403 Bogart  
 "Insulation Corp Millard M Jones pres-treas 1001 Battle Ground av  
 "Ira (c; Ora) lab r1120 McGee  
 "J Arth (Velma S) tex wkr Cone Mills h1110 N Elm  
 "J B tex wkr Blue Bell r RD 7  
 "J Lee (Lillie A) sls rep h1204 Pamlico dr  
 "J P slsmn Teague Auto Sup r2606 Springwood dr  
 "J Price (c; Minnie) cook King Cotton Hotel h513 S Booker  
 "J Troy slsmn W I Anderson & Co r Durham NC  
 "Jack E (Molly L) pres-treas Oakwood Trailers Inc r rear 3731 High Point rd  
 "Jack M emp Genl Mtls r Julian NC  
 "Jack O (Maudie L) slsmn Columbia Baking 805 Ross av  
 "Jack W (Ann W) servmn Colonial Mus h1400 Lexington av  
 "Jacqueline Mrs nurse StLeo's Hosp r1124 Par-fish  
 "Jake R slsmn Simpson Realty r706 Mayflower  
 "Jas (c) constn wkr r1018 W McCulloch  
 "Jas lab Starmount Forest Country Club  
 "Jas (c) lab New Home Bldg Sup r1309½ Ashe  
 "Jas (c; Margt) lab r905 Best  
 "Jas (c) lab Pomona TCCo r Pomona NC  
 "Jas A (c) trucker Cone Mills r211 Raleigh

THE ONLY COMPLETE  
**IMPARTIAL LIST OF BUSINESS CONCERNS**  
 without regard to Size, Importance, Location, or Appointments, is your  
**City Directory Classified Business Section**

**INGRAM  
MOTOR  
CO.**



**SALES  
AND  
SERVICE**

**315  
N. ELM  
PHONE  
4-5441**

**TRUCK  
DIVISION**

**205 S.  
FORBIS  
PHONE  
3-9763**



1910 FORTY-ONE YEARS OF SERVICE 1951  
**J. D. WILKINS Co**  
 Ornamental Iron — Fabricated Steel Work  
 1200 W. LEE ST. TEL. 7108

**STARR ELECTRIC CO., INC.**

ELECTRICAL CONTRACTORS AND ENGINEERS

NEW AND REBUILT MOTORS

.421 BATTLE GROUND AVE.

TEL. 2-2175

**D&W AUTO  
GLASS SHOP**GLASS FOR ALL CARS AND TRUCKS  
Paint Dealers

926 E. BESSEMER AVE.

TEL. 5393

**JONES**

" Jas C swpr Cone Mills r1906 Poplar  
" Jas E (c; Jacqueline) jan City Dept Pub Wks  
r1006 E Lee  
" Jas G (Ethel L) pntr h3908 Fairall dr (B)  
" Jas L (Mary E) h Friendly rd (Glf'd Col)  
**JONES JAMES L (Ruth), V-Pres and Sls  
Mgr North State Chevrolet Co Inc, r3415  
Summit av, Tel 2-2520**  
" Jas L jr (Elaine E) slsmn Guilford Dairy Co-op  
h1600 Independence rd  
" Jas N parts slsmn North State Chevrolet r  
3415 Summit av  
" Jas R (Jimmie's Gulf Serv Sta) r4809 Winston  
rd  
" Jas R (c; Rachel) flusher opr City Dept Pub  
Wks h116 N Beech  
" Jas W (Lillie M) h28 Watkin (P)  
" Janie (c) cook Grace's Lunch r610 Cummings  
" Janie (c) maid h211 S Beech  
" Jeanette B Mrs tchr A&TCol r do  
" Jeffrey R (Annie H) agt Simpson Realty h  
716 Mayflower dr  
" Jennie r4100 Raleigh rd (B)  
" Jerris (c; Mabel) cook Bliss Restr h638 E  
Gaston  
" Jerry (c; Josephine) h1209 Gorrell  
" Jesse (c) hlpr Kyle's Esso Servicenter r117  
Luther  
" Jesse C (Kath M) fxx Cone Mills h1510 17th  
" Jesse P (Mary S) asst mgr Pet Dairy Products  
h1307 N Elm apt B  
" Jessie (c) maid WCUNC r20 Terra Cotta dr  
" Jessie E (c) cook Bliss Inc r628 E Gaston  
" Jezirus (c) USN r1628 Freeman's Mill rd  
" Jimmy J bkpr h2329 Cornwallis dr  
" Joe (Lucille) bkpr h2329 Cornwallis dr  
" John (c; Rosa) butler h321 Regan  
" John emp Carolina Bearings r203 S Eugene  
" John (c) lab City Dept Pub Wks r1314 E  
Washn  
" John (c; Mary) lab Cone Mills h734 Gillespie  
" John (c; Curley McB) trucker Cone Mills h  
1611 Spencer  
" John Rev (c; Nettie) h114 S Benbow rd  
" John C (Cora F; Johnnie's Pl) h2113 Ga  
" John H driver Blue Bird Taxi r135 Paisley  
" John H (c) hlpr Cone Mills r428 Boyd  
" John H (Molly) lm fxx Cone Mills r Brown  
Summit NC  
" John R slsmn Armour Fertilizer Wks r316 S  
Spring  
" John R jr (Dorothy K) svpr Cone Mills r  
Brown Summit NC  
" John T (Linda A) slsmn North State Chevrolet  
h1010 Westover ter  
" John W emp Seven Up r2708 Randleman rd  
" Johnie (c) lab Pomona TCCo r Pomona NC  
" Johnnie R (Johnsie H) h Pomona rd  
" Johnnie T (wid John) svpr SBT&T r1901 W  
Market  
" Johnsie H Mrs tex wkr Gboro Overall h Po-  
mona rd  
" Jos A jr dishwshr Gboro Country Club r  
Waynesboro Va  
" Jos D (Barbara H) dept mgr Meyer's h3606  
Parkwood dr apt B  
" Jos F asmlbr Wysong & Miles Fdry r Besse-  
mer NC  
" Jos S clk Sears r Reidsville NC  
" Joshua C sht mtl wkr Dixie Roofing r RD 3  
" Juanita G clk J P Stevens & Co r Pomona NC  
" Kath G r3507 Parkwood dr apt A  
" Kemp S (c) jan Guilford Bldg r911 Dick  
" Kemp S (c; Lillian W) drwr Cone Mills h214  
Marshall

**JONES**

" L F smstrs Blue Bell r Kernersville NC  
" Lamar R (Anne) slsmn Gboro Overall h613  
University dr  
" Lawrence B (Mozelle U) brk mason 853  
Bellevue h do  
" Lawrence E (Ruby B) qlr fxx Cone Mills r Sum-  
merfield NC  
" Lawrence T tex wkr Cone Mills r Randleman  
NC  
" Leola B Mrs smash hnd Cone Mills h1218  
Summit av  
" Leon W (Iva) ofc mgr Guilford Mills Inc h251  
Battle Ground av  
" Leroy (c; Mary M) porter Ry Exp h702 Mar-  
tin  
" Leta Mrs credit mgr Robinson's h1719 Walker  
" Lettie C sec-treas Guaranty Loan r230 Bland-  
wood av apt 10  
" Levi (c) r160 W McCulloch  
" Levi (c) car wshr Traders Chevrolet r1607 Mc  
Connell  
" Lewis (c; Julia P) h1708 E Market  
**JONES-LEWIS FURNITURE CO INC THE, Wil-  
liam B Jones Pres, Charles D Roper V-Pres-  
Mgr, R S Parlier Asst Mgr, 121 N Elm,  
Tel 2-4107 (See page 96 Buyers' Guide)**  
" Lillie W h2627 Grimsley  
" Linda (c; wid Jas) r624 Warren  
" Lois C Mrs opr SBT&T h516 Park av  
" Lola (wid Wm M) h1700 N Elm apt N5  
" Loman W (c; Bessie C) driver Cone Mills r  
RD 3  
" Lonnie T (c) driver West Bros r628 S Ashe  
" Lorene typ Jeff Life r RD 6  
" Lottie P Mrs (c) prsr New Method Lndry h  
1611 Orchard  
" Louise Mrs (c) elev opr Efir'd's r Brown  
Summit NC  
" Louise A (wid Joel jr) pay roll clk Piping &  
Equip h232 N Edgeworth  
" Lowell K swpr Cone Mills r1901 Poplar  
" Lucille M Mrs elev opr Morrison-Neese  
Furn h1714 Sherwood  
" Lucy I ofc sec Gbobo College r1303 Spring Gar-  
den  
" Lula V Mrs cash Britton's Gro r862 Bellevue  
" Luther Mrs insp Blue Bell r Summerfield NC  
" Luther L (Jacqueline) store rm hlpr Sou  
Dairies r1124 Parrish  
" Luther T (Thelma W) asst overseer Cone Mills  
r Reidsville NC  
" Luvena (c) h423 Lindsay  
" M M (c; Beatrice) embalmer Brown's Funeral  
Directors r211 N Gilmer  
" Mabel L Mrs (c) cook Scott's Barbecue r1016  
S Myrtle ct  
" Mabel M Mrs tchr PS h410 Northridge  
" Mabel O Mrs ofc mgr Aldridge Mtrs h727 Wil-  
lard (B)  
" Madeline (c) maid Mock Judson V Co r815  
Baptist  
" Madeline S wvr Cone Mills r102 State  
" Mae r307 E Sycamore  
" Mae Mrs bkpr Gilmore Clinic r131 Paisley  
" Mae B Mrs (c) baker O'Henry Hotel h1610  
Ozmont  
" Maggie N Mrs sprr Cone Mills r809 Dillard  
" Malden S emp L W Routh Constn r Guilford  
College NC  
" Mallie J Rev (c; Lottie P) pastor Mt Olive Ho-  
ly Ch of Christ h1611 Orchard  
" Mamie L (Guilford Antique Shop) r RD 1  
" Mamie L Mrs smstrs McMillan's Uniforms  
r109 Thornlow  
" Manie T wchmn Bur Mills h714 Dillard  
" Manley tex wkr Gboro Overall r RD-7  
" Manley L jr (Frances) prsmn Container Corp  
of America r RD 7  
" Manlove S (Irene H) dyer Bur Mills h520 Guil-  
ford av apt 1  
" Manson M (Edna H) slshr tndr Weaving r2011  
Freeman's Mill rd  
" Margt (c) maid WCUNC h806 Granite  
" Margt E svpr Woolworth's r Climix NC  
" Margt E Mrs emp Sears r Reidsville NC  
" Margt F Mrs sten Transparent Packings r1303  
Oak

**NEWS  
and  
RECORD  
WANT  
ADS****PHONE  
3-8611****"they get  
Results"****DIXIE  
SALES  
COMPANY**Radio Sales and  
Service  
Automotive  
Service  
Deleo  
Batteries  
PartsAUTHORIZED  
FACTORY  
SERVICE

236

Commerce  
PlaceTels.  
3-6964 and  
5773**RISER  
PRINTING CO., INC.**Printing — Engraving  
Direct Mail Advertising  
Corporation Seals

214 Commerce Pl.

Tel. 3-2513





Drink **Coca-Cola** In Bottles  
TRADE-MARK REG. U. S. PAT. OFF.  
**GREENSBORO COCA-COLA BOTTLING COMPANY**

## JONES

" Margt L Mrs order filler Sears r1706 Freeman's Mill rd  
 " Marianne P Mrs shuttle flr Bur Mills h1815 Willara  
 " Marie C Mrs sten E F Craven Co h1508 Independence rd  
 " Marion B (c; Ella) porter M & M Club h 1914 Lutheran  
 " Marion H (Rose G) gro 1820 Sprng Garden h 2511 Immanuel rd  
 " Marjorie Mrs emp Bur Mills h405 Asheboro  
 " Mark C (Frances) h2510 Maple  
 " Marshall W shop formn Hasco Inc r James-town NC  
 " Martha credit clk Meyer's r430 W Sycamore  
 " Marvin B (Clark L) city fire fighter r723 Church  
 " Mary (c) maid St Leo's Hosp r1123 S Cedar  
 " Mary A bkpr J W Scott & Co r302 Church  
 " Mary A Mrs shuttle filler Gboro Weaving r 1815 Willara  
 " Mary B clk Cone Mills r White Oak Hotel  
 " Mary B (c) prsr Gboro Lndry & Cms r448 Cole  
 " Mary E with Mary E Jones Beauty Shop r Friendly rd (Glfd Col)  
 " Mary E Mrs (c) Indrs h531 Kruze  
 " Mary E (wid Walter S) h1022 W Market  
 " Mary H waitress Puritan Cafe r909 Walker  
 " Mary J Mrs exec sec Bur Mills r RD 2  
 " Mary K Mrs btry flr Cone Mills r1212 18th  
 " Mary L (wid J W) r317 Murray  
 " Mary M Mrs opr SBT&T r745 Park av  
 " Mary M (wid A G) h1212 18th  
 " Mary P (wid Sam) h816 Terrell  
 " Mary S Mrs asst lbrn Gboro Pub Library h 1525 Whidden pl  
 " Mary T chkr A&T Col r1931 E Market  
 " Mattie r862 Bellevue  
 " Mattie Mrs (c) cook Mayfiar Cafeteria h410½ High  
 " Mattie Mrs (c) Indry wkr r756 Oakland  
 " Mattie (c; wid J W) h626 Warren  
 " Max R (Hazel H) swpr Cone Mills r1215 Water  
 " Maybelle bmo Guilford Natl Bank r209½ S Edgeworth  
 " Maynard G (Blanche L) slsmn Guilford Dairy Co-op h607 Kenilworth  
 " Mazie S Mrs emp Mock Judson V Co h1119 Lexington av  
 " Melinda (c) aide Central Carolina Convalescent Hosp r624 Warren  
 " Merlie (c) h428 Boyd  
 " Meta S Mrs wvr Cone Mills r Guilford Col NC  
 " Mildred Mrs (c) maid r711 Logan  
 " Mildred Mrs wrapper Ambrosia Cake Bakery r RD 2  
 " Millard B (Clara) applicator Jone Insulation r1821 Walker av  
 " Millard M (Mary L) pres-treas Jones Insulation Corp h433 W Gaston  
 " Milo A (Maude N) meat ctr Colonial Stores r 131 E Smith  
 " Minella S Mrs (c) nurse County Health Dept h1423 E Market  
 " Minnie mach opr Tuftwich Corp r131 Bruce Store h109 Thornlow  
 " Moses (c; Beatrice W) lab h922 Hackett  
 " Mozelle N Mrs tex wkr Gboro Overall r RD 5  
 " Myrtle M cash Meyer's h223 S Spring  
 " Nancy M (c) maid Blue Bell h160 W McCulloch  
 " Napoleon (c; Myrtle M; Plaza Smoke Shop) h1912 McConnell  
 " Nathl F (Louise S) dist mdse asst Esso h1632 Spring Garden  
 " Neil M v-pres Jones Automotive Co and City fire fighter r YMCA  
 " Neil W pres Jones Automotive Co r Sedgfield NC  
 " Nellie R Mrs asst lbrn Gboro College h1321 N Elm  
 " Nettie (c) maid h117 N Luther  
 " Nettie (c; wid Gorie) r114 Laurel  
 " Nettie G Mrs tex wkr Gboro Overall r RD 7  
 " Nodie G Mrs (c) clk Jones Radio & Record Serv h1535 McConnell

# TRUITT

Manufacturing Co.

Steel Fabrication  
 Mechanical Specialties

1016 Battleground Ave.

Tel. 3-1931

## JONES

" Norma bkpr Sonny Serv Oil r Stocksdale NC  
 " Norma E studt r1303 Oak  
 " Octavia (c; wid Braxton) h1106 E Market  
 " Odessa (c) lab Swift & Co r1007 Wilmington  
 " Odessa (c) maid h202 McLean  
 " Ola (c) r1320 E Market  
 " Opal V Mrs tex wkr Gboro Overall h1008 Guy  
 " Ora B (wid avid A) h1115 Gregory  
 " Ora C (Claudia C) v-pres Jones Bros Bakery Inc r RD 4  
 " Ora E sec Jones Bros Bakery Inc r RD 4  
 " Otho J jr (Frances G; Strand Skees & Jones) h 1202 Westover ter  
 " Otis T (Celia F) with Arrow Cab h901 Arlington  
 " Para L (c; wid Milton M) r522 Thomas  
 " Paul (Viola) hlpr Cone Mills r RD 7  
 " Paul v-pres South Gboro Business Men's Assn  
 " Paul (Brohna) tile str Gboro Marble & Tile r RD 1  
 " Paul B (Evelyn J) carp h505 Franklin blvd (B)  
 " Paul C (Miriam N) pres Jones Bros Bakery Inc r RD 4  
 " Paul O v-pres sec Acme Engineering r RD 4  
 " Pauline F Mrs crlr Carter Fabrics r2708 Randleman rd  
 " Pazzaz'a B (c) porter O'Henry Hotel r522 Thomas  
 " Pearl h862 Bellevue  
 " Pearl wrpr Bessemer Lndry r410 S Edgeworth  
 " Peggie S Mrs clk Blue Bell r1412 Fairview  
 " Peggy ofc sec Girl Scouts r Alamance rd  
 " Preston E (Jay C) dofr Cone Mills r Liberty NC  
 " R Thorpe (Elva) tchr Senior Hi Sch h1516 Cardinal pl  
 " Radio & Record Service (c; Chester D Jones) repr 1105 E Market  
 " Ralph B (Betty P) tex wkr Cone Mills r RD 2  
 " Ray J (Mary J) adj Shelby Mut Casualty r RD 2  
 " Reece saw mill formn J R Pitts Lbr  
 " Reid C r807 Summit av  
 " Reuben (c) hlpr Gboro Marblct Tile r301 Law  
 " Richd J (Ruth) asst actuary Pilot Life Ins h 1801 Sylvan rd  
 " Richd N (Lula L) lm fxr Cone Mills r1218 Summit av  
 " Richd T (Elva) slsmn Meyer's r1516 Cardinal pl  
 " Robt (c; Dorothy G) lab Morrison-Neese Furn h624 Warren  
 " Robt (Annie L) trav slsmn r502 N Greene  
 " Robt C (Wilma R) driver J R Pitts Lbr h 1326 Tucker  
 " Robt C stereo Gboro News h121 McIver apt 3  
 " Robt D (Fannie C) hlpr Cone Mills h1215 Water  
 " Robt E (c; Mamie) agt NC Agrl Extension Serv h1530 Gorrell  
 " Robt E (Vela A) stereo Gboro News h1500 Fla  
 " Robt E jr (c; Lillian P) lab h912 E Lee apt 2  
 " Robt H W (Lura J) plant wkr Esso h1720 Asheboro  
 " Robt L laby tech Bur Mills r803 Asheboro  
 " Robt L (c; Floscille) mech h130 N Obermeyer  
 " Robt L slsmn Sears r RD 4  
 " Robt M (Anne H) repr SBT&T h2206 Pinecroft rd  
 " Roger M (May B) v-pres H Roger Jones Inc r Summerfield NC  
 " Rosa (c) prsr East-N-Chs r1003 E Market  
 " Rosa B Mrs (c) maid h1122 Gray

J. H.  
**GRIFFIN  
 & SONS**  
 ROOFING &  
 SHEET METAL  
 WORKS



ROOFING  
 and  
 METAL  
 WORK  
 OF ALL  
 KINDS

515  
 S. Edgeworth

TEL.  
 2-3441



WAREHOUSE ST. (ORD)

**D. W. WINKELMAN CAROLINA CO.**  
 GENERAL CONTRACTORS — ROAD BUILDERS

PHONE 3-4873

# H. D. BARNES, INC.

GENERAL CONTRACTORS

233½ N. Greene St.

P. O. Box 2408

Phone 7396

# CORRY LYNCH MOTORS

LINCOLN—MERCURY  
SALES and SERVICE

531 S. Elm St.

Tel. 3-6955



## The National Cash Register Co.

Accounting and Bookkeeping  
Machines — Adding Machines

116 E. MARKET      TELS. 8933—9772

### JONES

- " Rose Mrs emp SBT&T r745 Park av
- " Rowan (c; Johnnie P) pntr r525 Haywood
- " Roy fcty wkr Troxler Hosiery r RD 1
- " Roy C (Modine) pntr h1123 Gregory
- " Roy I (Inez L) lm fxr Conf Mills h1403 Bogart
- " Ruth cataloger Gboro Pub Library r422 W Gaston
- " Ruth Mrs (c) lndrs h1015 E Washn
- " Ruth M r2005 Shober
- " Ruth M slswn Kress' r1403 Bogart
- " Ruthford L swpr Cone Mills r RD 3
- " Salemah K Mrs nurse Dr C Carroll Lupton r 115 N Cedar
- " Sallie I (c) tchr Lincoln St Jr Hi Sch h802 Douglas
- " Saml L (Cora W) slsmn McDuffie-Eubanks Drug h215 W Smith
- " Saml W (Faith H) teller Security Natl Bank h 2306 Albright dr
- " Sarah E sten G P Food Distrs r1515 N Elam av
- " Sarah F supvr Sternberger Hosp r RD 6
- " Sarah F Mrs slswn Maison-Joline h835 Cornwallis dr
- " Sarah M (wid Henry C) nurse 701 N Greene apt 4 h do
- " Sarah W (c; wid John) h1334 Ashe
- " Sausage Co Holt H Bradley jr mgr Webb cor Raleigh
- " Sebron (c) mgr Serv Grill r827 Battery
- " Shirley Mrs clk West Lee Laundromat r609 W Lee
- " Shirley (c; wid Jas) maid h1210 E Market
- " Silas Jan A & T Col r214 Dean

### JONES-SNIPES LUMBER CO INC, Chas D

- " Snipes Pres, Wade E Snipes Sec-Treas, Wholesale Lumber Manufacturers Meadowview rd, PO Box 67, Tel 6593
- " Snowbell C Mrs spnr Cone Mills r2117 Vine
- " Spencer T (Grace S) beamer Cone Mills r512 Morehead av
- " Sweet Shop (c; Chester D Jones) 1105 E Market
- " Sylvia B stacker Container Corp of America r324 E Lee
- " T Frank (c; Lucy Y) trucker Cone Mills h1074 Retreat
- " Thelma emp Bur Mills r2100 Liberty dr
- " Theo (c) driver United Taxi r211 Raleigh
- " Theresa (c; wid Philip H) tchr h913 Pickard
- " Thos (c; Isabelle) cement fnshr h1517 Perkins
- " Thos A (c; Ella W) yd mn Ham Coal h121 Huffran
- " Thos W (Fannie B) asst qvrsr Cone Mills h1519 Summit av
- " Truett clk County Tax Supvr r207½ S Edgeworth
- " Vallie S slswn Grant's r RD 5
- " Velma S Mrs lovr Mock Judson V Co h1110 N Elm
- " Vernell (c) maid r160 W McCulloch
- " Victor E (Mabel M) aud State Rev Dept h 410 Northridge
- " Virgie (c) waitress Spic & Span Soda Shop r E Washn
- " Vivian R Mrs clk Blue Bell h1510 Summit av
- " W Baxter slswn W I Anderson & Co r Durham NC
- " W Dillard undwrtr Pilot Life Ins r853 Bellevue
- " W Garland (Margt P) cotton broker Mathewes Crews & Lucas h828 N Elm apt A5
- " W Lawrence (Kath T) slsmn Abbott Laby h327 McIver
- " W Stacy (Bessie C) fxr Cone Mills h1214 Fairview
- " Waddy L (c; Mamie H) prln Lincoln St Jr Hi Sch h1108 Gorrell

### JONES

- " Wallace (c; Mary H) emp Starmount Golf Course r920 Cottage Grove av (B)
  - " Walter (c; Beatrice) driver A&T Col h245 N Gilmer
  - " Walter J (Emma W) emp Caro Steel h2108 N Elm
  - " Walter S jr slsmn Atlantic Insulating r1022 W Market
  - " Wayne G (Manota L; College Drug Store) h911 Spring Garden
  - " Wendell P tchr A&T Col r do
  - " Wesley M (Ella F) wtchmn New Home Bldg Sup h702 Sykes av (B)
  - " Wesley M jr (Mabel O) slsmn Western Auto Store h727 Willard (B)
  - " Wilbur W bread wrapper Clegg's Bakery r Gibsonville NC
  - " Wilbur W jr bread wrapper Clegg's Bakery r Gibsonville NC
  - " Willard C (Nell F) clk Cone Mills h1502 Summit av
  - " Wm (c; Addie O) driver Atlantic Coal & Oil h939½ W McCulloch
  - " Wm (c; Louise McL) hpr Cone Mills r Brown Summit NC
  - " Wm (c; Annie) lab Vick Chem h206 Bennett
  - " Wm pntr WCUNC r506 Asheboro
  - " Wm A locksmith McIver Lock r1312 Spruce
  - " Wm A mech Ry Exp r RD 1
  - " Wm B (Lula V) r862 Bellevue
  - " Wm B bin loader Sears r RD 1
  - " Wm B pres Jones-Lewis Furn Co Inc r Augusta Ga
  - " Wm C Rev (Nellie R) h1321 N Elm
  - " Wm E (Doris H) slsmn Fleetwood Coffee h511 Percy
  - " Wm F (Marianne P) lab O'Henry Hotel h1815 Willora
  - " Wm K (Louise P) oiler Cone Mills h1312 Spruce
  - " Wm L (Ruth McC; Jones Atlantic Serv Sta) r 2120 Veasley rd
  - " Wm L (Margt E) clk PO h1303 Oak
  - " Wm L (Daisy D) ship clk Joseph J Stone & Co r802 Asheboro
  - " Wm O (Betty) form setter The Mabie-Bell h 1215 Gatewood av
  - " Wm P (Shirley K) emp Geo C Brown & Co r, 609 W Lee
  - " Wm P Rev (Mary P) pastor Independent Presby h2405 Walker av
  - " Wm R dist mgr State Farm Ins Co r2720 Robinhood dr
  - " Wm R (Ruth L) slsmn Guilford Dairy Co-op h 1409 Pinecroft rd
  - " Wm T (Eliz B) shop wkr Gate City Auto Parts h315 Lawrence
  - " Wm J (Lilly) mech h1506 McCormick
  - " Willie (c) studt r612 Essex
  - " Willie (c) ydnn r1123 McGee
  - " Willie A (Ruby C) dofr Cone Mills h205 Cottage Grove av (B)
  - " Willie (c) lab Pomona T C Co r Pomona NC
  - " Willis (c; Louise) stevedore Overnite Trans h 1704 McConnell
  - " Wilma J Mrs sec-treas Jones Automotive Co r Sedgfield NC
  - " Wilson Q radio repr Sears r Pleasant Garden NC
  - " Wilson W (c; Georgia A) jan Guilford Dairy Co-op h1002 Hackett
  - " Winfred A (Helen) slsmn Ptsbgh Glass r702 Sykes av
  - " Woodrow C wvr Cone Mills r RD 5
  - " Woodrow W (Mary S) U S Int Rev Agt h1525 Whilden pl
  - " Wright emp Guilford Industries for the Blind r705 S Ashe
  - " Yvonne A clk Senak Co of America r1504 Maple
- JONESBORO CASH SERVICE (O E Smith),**  
Fresh Vegetables and Fruits, Quality Meats, Groceries, Neighborhood Delivery, Open Every Day Until 10 PM Except Sunday 1909 E Market, Tel 3-1513
- " School (c) 300 Raleigh
- JONESBORO SWEET SHOP (c; David Pruitt),**  
Groceries and Soft Drinks 1818 E Market, Tel 9324
- Jonsson Anders chem Bur Mills r248 N Edgeworth

# SCHENCK & CO.

INSURANCE and BONDS  
PAUL W. SCHNECK JR. AGENCY  
PROVIDENT MUTUAL LIFE INSURANCE CO.  
502 N. ELM TELS. 2-0127 and 2-0128

## AWNINGS



DIZE  
AWNING  
&  
TENT  
CO.

AWNINGS  
TENTS  
TARPAULINS  
VENETIAN  
BLINDS  
METAL  
AWNINGS

405 S. ASHE

PHONE  
8479

## TRI-STATE CONSTRUCTION CO., INC.

BUILDING MATERIAL  
SIDING — ROOFING — CARPENTRY

3603 HIGH POINT RD.

TEL. 4-7332

# S. C. SMITH PLUMBING & HEATING, INC.

1507 Marion St.

Phone 2-3052

Jordan see also Jordan

" Adam W (Fannie E) farmer h913 McCormick  
" Annie C Mrs dofr Cone Mills r McLeansville  
NC  
" Annie H Mrs wvr Cone Mills r707 Dillard  
" Augusta C Mrs cafeteria mgr White Oak Mills  
r808 Englewood  
" Bessie Mrs bkpr Pilot Life Ins r High Point  
NC  
" Betty D Mrs smstrs Blue Bell h1803 Hodgkin  
" Calvin E (Josephine A) beamer Cone Mills  
h1214 Vine  
" Camilla typ Kay Jwlyr r Randleman NC  
" Carl (c; Dorothy) emp Thompson - Arthur  
Constn r513½ East  
" Carl M (Melva L) slsmn Beck Mtr h804 Park  
" Cath V sten Actna Casualty & Surety r439 Ar-  
lington  
" Chas M (Ruth M) brklyr h418A N Elm  
" Chas O (Betty D) h1803 Hodgkin  
" Chas R (Marie) formn Arnold Stone Co r Van-  
dalia rd RD 1  
" Clara B Mrs acct Armour & Co r221 S Spring  
" Clarice D (c) r613 Ashe  
" Cleo D (c; Pearl P) hlpr Cone Mills r1710  
Water  
" Clinton M (Annie H) bus opr Duke Pwr r707  
Dillard  
" Clyde D hlpr Brooks Lbr r Reidsville NC  
" Danl iron wkr J D Wilkins Co r Gullford Col-  
lege NC  
" David P hlpr Cone Mills r254½ Summit av  
" Donald E (Sadie K) jwlyr repr 3500 Alton (B)  
h do  
" Earl W (c; Vada) hlpr Cone Mills h1620 11th  
" Edw J (Annie B) h2332 Hall (B)  
" Eileen R Mrs smstrs Cone Mills r2635 Yancev-  
ville rd  
" Ellen B Mrs spare hd Cone Mills r217 N Spring  
" Ernest emp Cone Mills r2332 Hall (B)  
" Ernest E (Annie C) beamer Cone Mills r RD  
6  
" Ernest R swp Cone Mills r1270 English  
" Esther G Mrs kitchen wkr Wesley Long Hosp  
h1515 Willomere  
" Etta Mrs h254½ Summit av apt 1  
" Eula V (wid Clayton) ofc sec City Schs r706  
Simpson  
" Eulalia (c; wid John A) h515 Gorrell  
" Flossie altwn Meyer's r431 W Sycamore  
" Frank emp Carolina Equip r204 Mayflower dr  
" Geo R (c; Elsie M) prin PS h1502 Gorrell  
" Geraldine Mrs clk USDA h552 Brooks (B)  
" Gurley (Flossie L) tex wkr Cone Mills r2635  
Yanceyville rd  
" Harold H (Eliz G) tech rep Armstrong Cork h  
1416 Garland dr  
" Hazel (c) tchr PS r914 S Benbow rd  
" Helen D Mrs tex wkr Cone Mills h1406 Spruce  
" Herbert (c; Willie M) carrier PO r902 Glb-  
son  
" Herbert E (c) truck driver South Atlantic  
Bonded Whse r900 Gibson  
" Herman (c; Doris) emp Jones Atlantic Serv h  
1003 Cottage Grove av (B)  
" Herman J slsmn Great Am Tea r Raleigh NC  
" Hilda slswn Gullford Soda Shop r510 W Mar-  
ket  
" Irvin (c) (Frances B) clk PTS r RD 2  
" J Frank (c; Pearl W) lab Armour & Co h613  
Ashe  
" J Harry (Geraldine) processor Multigraph Sis  
Agcy h552 Brooks (B)  
" J Silas (Bonnie L) emp Gboro Mfg h610 Ross  
" James (c) delmn Blalock's Store r RD 6  
" James (c; Dorothy H) oiler Cone Mills r RD  
5  
" James C (Sallie S) asst overseer Cone Mills  
h1523 Andover  
" James O (May L B) driver Duke Pwr h417  
Walker av  
" John (c) baker WCUNC h914 S Benbow rd  
" John H (Mary L) plant wkr Carolina Quality  
Block h1822 Freeman's Mill rd  
" John T (Cath S) lm fxr Cone Mills r McLeans-  
ville NC  
" Jonnie J clk Frye & Webster Clns r254½ Sum-  
mit av  
" Joseph B lab Cone Mills r Denim Sta NC  
" Josephine A Mrs lm clnr Cone Mills h1214  
Vine

## SPENCER INDIVIDUALLY DESIGNED SUPPORTS

FOR MEN—WOMEN—CHILDREN

FREE FIGURE ADVICE

OFFICE HRS. 9 to 1

544 S. Aycock

Tel. 3-7168

JORDAN

" Julia C shop wkr Beaman's Inc r RD 6  
" Lawrence S (Margt S) bus opr Duke Pwr r514  
5th av  
" Lettie V (wid Frank) r612 Asheboro  
" Lewis (c; Lula) gdnr h1203½ E Washn  
" Luther C whsemn Cone Mills r321 Church  
" Marvin (c) mach opr Cone Mills r RD 5  
" Mary (c) lab Swift & Co r1605 Gorrell  
" Mary W (wid James F) h500 Nottingham dr  
" Melva L Mrs with Bur Mills h804 Park av  
" Milton (c) trucker Sou Ry r McLeansville NC  
" Minnie E opr SBT&T r2332 Hall (B)  
" Mozelle L Mrs waitress O'Henry Hotel h321  
Church  
" Patricia waitress Guilford Soda Shop r510 W  
Market  
" Pearl Mrs (c) maid Strong Tire Serv r612 S  
Ashe  
" Pearl I Mrs (c) asst cook Kress' r1713 11th  
" Perry (c) slsmn Dudley St Mkt r116 Dean  
" Perry L (Augusta C) size mkr Cone Mills r  
808 Englewood  
" Ralph T linemn L W Routh Const r RD 4  
" Ray slsmn 631 Haywood  
" Raymond (c) driver Harlew Cab  
" Robt E (c; Margt) bus boy Mayfair Cafeteria  
h900 Ivy apt V-1  
" Robt G (Esther G) driver Overnite Trans h  
1515 Willomere  
" Robt J (Wanda J) emp Vendorlator Mfg h  
3512 Parkwood dr apt C  
" Robt P (Lucille S) crdr Cone Mills r Brown  
Summit NC  
" Roberta (c) maid O'Henry Hotel r1605 Gor-  
rell  
" Roland H (Hattie R) tex wkr Cone Mills h  
1401 Walnut  
" Roy B (Helen D) tex wkr Cone Mills h  
1406 Spruce  
" Ruth P (wid Glenn) sten Collr Int Rev h222  
N Elam av (SH)  
" S Edw (Carblyn K; Piemont Refgr) r431b  
Routh cir  
" Sadie K Mrs fdr Container Corp of Amercia  
h3500 Alton (B)  
" Sallie S Mrs wrpr Cone Mills r1523 Andover  
" Saml (c) chauf r2203 Spencer  
" Tommie L learner Cone Mills r307 Walker  
" Vaudie (wid R E) emp Mock Judson V Co h  
2409 Spring Garden  
" Walter (c; Estelle B) swpr Cone Mills h  
116 Dean  
" JORDAN WELCH, (Marietta M), Lawyer 615-  
20 Jefferson Standard Bldg 101 N Elm, h  
1514 Kirkpatrick pl, Tels 3-9445 and 3-  
9446  
" Wm K (Sallie) lm fxr Cone Mills h1213 Wal-  
nut  
" Jordan Jeff (c) lab Pomona TCCo r14 Meadow-  
brook dr  
" Jordan see also Jordan  
" Dorothy G Mrs appr Cone Mills r2204 Maple  
" Herman (c) porter Jones Atlantic Serv Sta  
r Cottage Grove NC  
" Isaac A (Blanche B) bus opr Duke Pwr r  
Yanceyville rd  
" O'Dell (Martha S) bus opr Duke Pwr r417  
Walker av  
" Robt B (Frances) asst overseer Bur Mills  
h1019 Willard (B)  
" Thos clk Rest-A-Bit-Serv Sta r RD 6  
" Joseph Fred T studt r803 Morehead av  
" J Walter (Lepha I) asst supt Western Elec  
h3510 Kirby dr  
" Peter B (Estelle M) slsmn h504 S Elam av  
" Philip M (Eva M) slsmn h803 Morehead av

CA-NEE  
SPECIALTIES  
CO.

Linoleum  
Asphalt  
and  
Rubber  
Floor Tile

Plastic  
Wall Tile

Floor Sanding  
and  
Finishing

Phone 4-1501  
P. O. Box 1013  
Greensboro, N. C.

## WELDING



Expert Operators  
Work Guaranteed

Portable  
Equipment

General Repair  
and  
Fabrication

INDUSTRIAL  
WELDING  
CO.

709  
Lexington, Ave.

TEL.

3-0287



## Central Oil Company

FUEL OIL SERVICE AT ANY TIME

3606 Spring Garden St. Ext. NIGHTS and  
Phones 5683 and 4-2393 HOLIDAYS 8566



# BEANE LUMBER COMPANY

LUMBER — MILL WORK — BUILDING MATERIALS — PAINTS  
HARDWARE — ROOFING — GOLD BOND  
INSULATION — ROCK WOOL

Main Office  
413 Prescott St. — Tels. 4-3221-2

Asheboro, N. C.  
Tel. 4443



## THE HOSPITAL CARE ASSOCIATION, INC.

NON-PROFIT "BLUE CROSS" PLAN  
HOSPITAL SURGICAL AND MATERNITY CARE  
E. R. THOMAS, District Manager

818 Jefferson Standard Bldg. — Greensboro, N. C. — Tel. 2-4791



### BOWMAN-SMITH Auto Upholstery Shop

CONVERTIBLE TOPS  
EXPERT WORKMANSHIP — OUR WORK  
GUARANTEED

We specialize in tailored seat covers  
306 S. Davie Tel. 4-2952

Josey Robt B (Ethel D) meat ctr A&P h1517 Marion  
Journey Margt r1407 DeSoto pl  
Joyce Betty B typ Sears r Stokesdale NC  
" Carlton I (Bessie G) overseer Gboro Weaving r Jamestown NC  
" Carwell (c; Emma B) tex wkr Cone Mills r Brown Summit NC  
" Christine (c) maid r1804 Nelson  
" Christine Mrs (c) lndry wkr New Method Lndry r802 E Sycamore  
" Doris M Mrs sandwich mkr Made-Rite Sandwich r2400 Battle Ground av  
" Everett W atndt Dave's Ezzo Serv r Wentworth NC  
" Frances H clk Sears r Madison NC  
" Franklin W mech Ingram Mtr r Mayoden NC  
" Geo M (Gertrude O) aud WCUNC h323 McIver  
" Gladys ykpr Huntley Furn r408 S Spring  
" Harold F (Clara D; Gate City Truck Stop) r RD 7  
" Henrietta (c; wid Ralph A) hanger R J Reynolds Tob h421 Banks  
" Howard W (Louise D; Bishop Block Barber Shop) r Kandleman rd  
" Irene div mgr Sears  
" Jas (c) dishwasher Mayfair Cafeteria r203 N Gilmer  
" Jean C pricer Sears r3304 Bessemer av  
" Jettie M Mrs r1907 Shoher  
" Laura G studd r323 McIver  
" Mildred C ofc sec Sou Waterproofing  
" Monroe (c) lab Pomona TCCo r RD 7  
" Obie K whsemn Strietmann Biscuit r Madison NC  
" Roy N (Doris M) whsemn Sears r2400 Battle Ground av  
" Ruby B ofc sec Island Creek Coal Sls r411 N Edgeworth  
" Saml (c) repr Burnter Furn h rear 1006 Salem  
" Walter F jr emp Sears r Sandy Ridge NC  
" Walter V (Gewndolyn J) slsmn Piedmont Cigar h2707 Camden rd  
" Wilbur T (Aileen R) clk Collr Int Rev h 1027 Dewey  
" Wm L bodymyn Carolina Willys r RD 1  
" Wm W (Annie S) bus opr Duke Pwr h202 Willard  
Joyner see also Joiner  
" Andrew jr (Pearle A) lwyr 101 N Elm r808 r116 S Spring  
" Jas E leather wkr The Ellison Co Inc r Julian NC  
" Janie C ofc sec Ham Est r Spring Garden  
" Lettie J Mrs spnr Cone Mills h1511 20th  
" Mandy r4100 Raleigh rd (B)  
" Margt (c) maid 812 Country Club dr  
" W Rouse (Martha L) mgr Corn Products Sls h2409 Camden rd  
" Wilbur M slsmn Piedmont Ofc Suppliers r207 Hendley  
" Wm E (Lettie J) oiler Cone Mills h1511 20th  
**JUANITA'S LINGERIE SHOP** (c; Mrs J L Burnside), The Shop of Quality Merchandise 931½ E Market, Tel 3-3166  
Judd Coral J (c; Louise G) trucker Cone Mills h S Dolly Madison rd (GlfD Col)  
" Jas (c) carp h211 Bennett  
" Weldon (c) carp r211 Bennett  
Judge Otis C (c; Mary W) walter Sedgefield Inn h2601 E Market apt 4F  
**JUDSON DAVID L**, V-Pres Mock Judson, Voehringer Co, h815 W Bessemer av, Tel 4-7865  
Jugo Frank pntr 4 Bessemer ct h do

Julian Harry G jr (Louise F) asst treas ofc mgr Coml Cr Corp r RD 4  
" Ira (Kent Bakeries) r Winston Salem NC  
" Jessie S Mrs sten South Atlantic Bonded Whse r RD 4  
" Jos E (Margt E) bldg contr 306 Lowdermilk (B) h do  
" Mary Mrs r3200 Oakland av  
" Mary M clk typ Collr Int Rev r629 Asheboro  
" Relious P (Mildred) mgr Troutman's Beauty Sch r3719 High Point rd  
Jump Wm C order filler Sears r Guilford College NC  
Jung John cook Lotus Restr r332 W Washn  
" Peter mgr Lotus Restr r2809 Sherwood  
" Saml hlpr Lotus Restr r111 W Washn  
Junior League Bargain Box Mrs Edna H Griffin mgr clo used 145 Bishop  
" League of Greensboro NC Mrs Eliz Farmer pres ofc 145 Bishop  
Junkin Viola mgr SR-TVCo h249 N Edgeworth apt B5  
Jupp Donald R (Tuella D; Arrow Radio & Telev) h4415 Cornell av  
Jurney Jessie L Mrs asst mgr Jo Belle Hats r RD 7  
" Margt ofc sec Brooks McLendon Brim & Holderness r De Soto  
Justall Court Apartments 1 Justall ct  
Justice Corris H (wid Robt L) h834 W Market  
**JUSTICE DRUG CO**, Pearly A Hayes Pres, D Frank Hayes, William P Brewer and Stephen T Forrest V-Pres, Cephas J Kee Sec-Treas, Wholesale and Manufacturing Druggists, 344 S Davie, Tel 2-2141  
" Jack T (Marie D) r4235 Oakland av  
" Stanley T pntr h King (GlfD Col)  
**JUVENILE HOSIERY MILLS INC**, Louis Baach Pres-Treas, Frank F Werner Sec-Supt, Valley Park dr cor Holbrook, Tel 2-1570  
K & M Tire & Tread Service (Lawrence E Kersey Paul B Means) 3222 High Point rd  
K & W Cabinet Shop (Kenneth R Key) 723 Willard (B)  
Kaelin Jos J (Mary H) genl agt Del & Hudson Ry h607 Magnolia  
Kagan N Rabbi Rev r111 W Washn  
Kahn Eliz Mrs with Irving Pk Delicatessen h1306 N Elam av  
" O Ernest (Eliz; Irving Park Delicatessen) h 1306 N Elam av  
Kaighn Raymond P (Della M) h408 S Mendenhall  
Kaiser Ray r slsmn Piedmont Whol Florist r E Bessemer av  
Kaisinger Earl E (Edith E) clk PO r RD 3  
Kalathas Ernest N (Marian B; Sunset Hills Restr) h431 W Sycamore apt 1  
Kale Alice ofc sec York & Boyd r322 S Eugene  
" Annie R (wid Jas E) h1211 Battle Ground av  
" Carrie F Mrs slsmn Ellis-Stone r514 Wicker  
" Chas W r1312 Elmer  
" Chas W lab L W Routh Constn r1821 Walker  
" Clara V r2523 Immanuel rd  
" Floy L clk C H Slater Realty & Mtge r 1217 Summit av  
" Jerry W (Violet W) with Welborn Elec h 1312 Elmer  
" Mary C studd r2523 Immanuel rd  
" Mildred J studd r2523 Immanuel rd  
" Oscar B (Reda) asst mgr Wash-O-Mat r2806 Stratford dr  
" Oscar B (Maude J) bus opr Duke Pwr h2523 Immanuel rd  
" Thos (Carrie F) contr r514 Wicker  
" Violet W Mrs sec Social Serv Exch h1312 Elmer  
" Wm asst to financial clk County Supt of Educ r322 S Eugene  
Kallam Billy J oiler Carter Fabrics r Grossman NC  
" Geo R constable 123½ W Market r Pleasant Garden NC  
" L P Mrs smstrs Blue Bell r3813 Green Point dr  
" Thos L (Alice) tex wkr Cone Mills h1411 Vine



Lowman  
Motor  
Co.

Dealers of  
**Studebaker**  
Motor Cars

Service  
Specialists  
and Body  
Repairers

306  
E. MARKET

Phone  
3-8241



## HARDWARE DISTRIBUTORS, INC.

Wholesale Distributors of

Nationally Known Builders Hardware and Specialties

1201 Park Ter.

Tel. 4-5409



**FORBIS & MURRAY****Funeral Home, Inc.**

515 N. ELM

TEL. 8165

Air  
Conditioned  
Chapel

Kalmanson Wm S (Edith S; Auto Trim Shop)  
h316 Ashland dr apt C  
Kalnoky Ingeborg Mrs clk Montaldo's r918 Lex-  
ington av  
Kamenetz Apartments 407 N Spring  
" Maurice (Shirley R) ship clk Davidson Auto  
Sup h407 N Spring apt 1  
Kamin Frank (Helen A) comp Fisher-Harrison  
Printing h1624 Willamore  
Kamis Max (Cheslie; Oakwood Sundry Store) h  
rear 3722 High Point rd  
Kampschmidt Irma B Mrs buyer Ellis-Stone h  
1405 Fairmont  
" Wm F studt r1405 Fairmont  
" Wm H Rev (Irma B) pres Immanuel Luth Col-  
lege h1405 Fairmont  
Kane see also Cain

**KANE GEORGE W**

**J ANDERSON TIMBERLAKE,**  
Mgr of  
**GREENSBORO OFFICE**  
**GENERAL CONTRACTOR**  
601-603 Jefferson Standard Bldg  
101 N Elm  
Telephones 3-5538 and 3-5539  
(See page 51 Buyers' Guide)

" Jay H appraiser FHA r410 N Cedar  
" Molly H Mrs aud Collr Int Rev h208 Leftwich  
Kanyo Jack USA r802 Dillard  
" Karl K (Suzanne) emp Caro Steel h3100 Col-  
lier dr  
" Madge L r802 Dillard  
" P Odell cabt mkr J R Pitts Lbr h802 Dillard  
" Rosa H Mrs r2331 Cornwallis dr  
" W Melvin (Jacqueline L) opr City Pump Sta  
h2010 Colonial av  
" Wm C (Bernice H) field eng City Dept Pub  
Wks h208 N Mendenhall  
Kaplan Apartments The 300 Church  
" Jennie (wid A W) h1815 Dalton rd  
Kapp Aline clk Newman Mach r519 S Aycock  
Kappas Gus r201½ N Greene R6  
Kappel Edwin (Arline) trav slsmn h1508 Liberty  
dr  
Kapps Helen D Mrs tex wkr Cone Mills r1501  
17th  
" Minnie S Mrs wvr Cone Mills h505 Park av  
" Oscar E (Minnie S) carp Cone Mills and 505  
Park av h do  
" Woodrow W (Helen D) tex wkr Cone Mills r  
1501 17th  
Karas Angelo P (Irene) asst whse formn Fleet-  
wood Coffee h2637 Walker av  
" Irene Mrs ofc sec Bur Mills h2637 Walker av  
Karesh Harry A (Beatrice R) dentist 101 N Elm  
R106 h1902 Friendly rd (SH)  
" Isadore M (Elsie C; Fashion Shop) h300 Coun-  
try Club dr  
" Jeanett r1906 Friendly rd (SH)  
" Melvin W h1906 Friendly rd (SH)  
" Melvin W jr r1906 Friendly rd (SH)  
" Wm L studt r300 Country Club dr  
Karfiol Rose (c) h912 E Lee apt 4  
Karides Geo (Mary; George's Grill & Cafe) r425  
Walker av  
" Mary Mrs waitress George's Grill & Cafe r425  
Walker av  
Karis Pete h201½ N Greene R9  
Karl Geo J (Deltha A) clk Security Natl Bank  
h327 Overlook  
Karlson see also Carlson  
" Oscar prsmn Wysong & Miles Fdry r RD 2  
" Oscar Mrs smstrs Blue Bell r RD 2  
Karnes Clifton H (Juanita A) tech asst Bur Mills  
r2510 Pineroft rd  
Karr Louis H (Evelyn M) clk Frank Hockett Sup  
h1402 Colonial av  
Karrs Maxine waitress Savoy Cafe r446½ Battle  
Ground av  
Kasco Farm Service Inc Walter W Franklin mgr  
feeds 420 E Washn  
Kase see also Case  
" Eleanor r222 S Eugene  
" Mabel H h222 S Eugene



Kasey see also Casey  
" Albert F (Frances E) electn Carter Fabrics h  
323 Lawrence  
" Frances W Mrs stock clk Troxler Hosiery Mill  
h1505 Randolph av  
" Geo G (Pauline C) mach Carter Fabrics h420  
N Cedar apt 3  
" Harry L (Mary R) appr Cone Mills r2839  
Yanceyville rd  
" Helen J Mrs tex wkr Cone Mills r2713 Yancey-  
ville rd  
" Henry E (Helen J) trucker Cone Mills r2713  
Yanceyville rd  
" Mary R Mrs appr Cone Mills r2839 Yanceyville  
rd  
" Pauline C Mrs pricer Sears h420 N Cedar  
" Phillip J (Eliz G) slsmn Coca-Cola r RD 5  
" Winford P (Frances W) fcty wkr Troxler Hos-  
iery h1505 Randolph av  
Kasia Dorothy clk Sears r401 W Gaston  
Katsikas Georgia cash Carolina Lunch r416 Hill-  
side dr  
" Kost D (Sylvia A; Carolina Lunch) h416 Hill-  
side dr  
Katsoudas Gus E (Mammie A; Cozy Corner Grill)  
h316 Terrell  
Katz Edith Mrs with Irving Pk Delicatessen h  
2302 Fortune la  
" Elaine studt r3700 Parkwood dr apt B  
" Ernest (Edith K; Irving Park Delicatessen) h  
2302 Fortune la  
" Jas (Sally S) h3700 Parkwood apt B  
Katzman Wm (Gertrude J) massuer 219 S Eugene  
h do  
Kauffmann Roy slsmn George Home Improvement  
r1203 N Elam  
Kaufman Howard slsmn Lakeview Memorial Pk r  
Guilford College NC  
Kaumagraph Co Wm P Raiford rep lithographers  
101 N Elm R931  
Kavanagh Roger P jr (Jeanette R) sls rep h110  
Adams

**KAY JEWELRY CO**

DAVID BELL, Mgr  
239 S Elm  
Telephone 4-6336

" John driver Clegg's Bakery r Thomasville NC  
" Lee H (Frances M) ofc mgr Thomasville Hos-  
iery Mill h225 Kensington dr  
" Mae Mrs slsmn Avon Products r764 Chestnut  
" Saml (c; Louise) roofer Dixie Roofing r410½  
Chestnut  
Kaylor A D (Myrtle M) carp h405 S Mendenhall  
apt 5  
" Everett slsmn Buffalo Rock r400 Walker av  
Kazazes Jas G (Anne; Savoy Cafe) h205 W Smith  
Kearn Mary B r349 W Lee  
Kearney Anne slsmn Prago-Guyes r421 N Spring  
" Edw J (Ruth) emp Caro Steel h1428 S Elm  
" Ida T (c) r742 Law  
" Jas (c) emp McDuffie-Eubanks Drug r745  
Gant  
" Jas C (Margt L) slsmn Pepsi-Cola r3700 Cen-  
tral av (B)  
" Kath Y Mrs r413 W Radiance dr  
" Lois (c) nurse r714 Gillespie  
" Magnolia M (c; wid Arth) elev opr O'Henry  
Hotel h745 Gant  
" Maurice (c; Fannie) hsemn King Cotton Hotel  
h742 Law  
" Maurice A (Kath) r413 W Radiance dr  
" Rosalie laby tech Bur Mills r421 N Spring

**COMER  
TREE  
COMPANY**

Inc.

CABLING  
FEEDING  
CAVITIES  
PRUNINGALL TYPES  
OF  
TREE  
WORK1701  
Randolph Ave.P. O. Box  
1664TEL  
3-2448**G. E.  
JOHNSON**Sales Agent  
STANDARD  
Fluid Duplicators  
and Supplies•  
CARBON  
FLUID  
PAPER• • •  
Lighting  
Letter Opener• • •  
Standard  
Supplies Give  
Better Copies  
on Any Fluid  
or Spirit  
Duplicators•  
115  
CHURCH ST.TEL.  
3-0501**EMILE HODGE APPLIANCES, INC.**

"EVERYTHING ELECTRICAL"

220 W. Market St.

Phone 8431

# PHIPPS HARDWARE CO., INC.

Reach Sporting Goods, Builders' Hardware, B.P.S. Paints, Guns, Ammunition,  
Fishing Tackle, Oil Heaters, G. E. Appliances, China and Gifts

215 NORTH ELM

PHONES 2-0179 AND 2-0170

## SERVICALL, INC.

Stenography—dictation by telephone or in our  
comfortable booths  
Multifilth, duplicating and mailing service  
Employment Placement of office Personnel  
Mezzanine King Cotton Hotel Tel. 4-5476

### KEARNEY

" Zell P (wid Durward B) cash Mstr Serv Sta  
h421 N Spring  
Kearns see also Kerns  
" C Elbert (Dorothy H) pres-treas Kearns  
Paint h406 Hillside dr  
" Clyde L mus tchr 2403 Camden rd h do  
" David L (Margt D) carrier PO r Sourwood dr  
" Deaton A (Emma C) h315 Warren  
" E Dale (Jewell) slsmn Carolina Granite r3815  
Walker av  
" Emma C Mrs case wkr County Welfare Dept h  
315 Warren  
" Ethlyn B Mrs sten Adamson Cadillac Olds h912  
Neal  
" Eug W (Alta W) supt Carolina Granite h1000  
Twyckenham dr  
" Geo D (Sallie J) r19 S Latham (P)  
" Herbert R (Ethlyn B) slsmn Meyer's h912 Neal  
" John C planer Wysong & Miles Fdry r2219  
Veasley  
" Lewis M jr (Mildred H) sec-treas Carolina  
Granite h110 Beverly pl  
" Mildred H Mrs tchr Irving Pk Sch h110 Bev-  
erly pl  
" Otis (c; Odell) driver Dauill Taxi Serv h1526  
McConnell

### KEARNS PAINT CO INC

C ELBERT KEARNS, Pres-Treas  
JOHN A PAYNE, V-Pres  
DEVOE PAINTS, WALL PAPER  
PAINTERS' SUPPLIES, ARTISTS' MA-  
TERIALS  
112 N Greene  
Telephone 2-4171  
(See page 149 Buyers' Guide)

" R C driver Sou Oil Trans r High Point NC  
" W W wchmn WCUNC r Randleman NC  
" Waldeen slswn Ellis-Stone r Randleman NC  
Kearse Mary Mrs (c) maid h215 W Bragg  
" Reather A Mrs (c) maid h217 W Bragg  
Keath see also Keith  
" Daries (Hazel T) carp Sou Fixture Mfg r933  
Fair Ground av  
" Eva T Mrs lndry supt Fordham's Clns  
" Hazel T Mrs supvr Fulton's Dry Cln r933 Fair  
Ground av  
Keating Bernard J (Mary R) tchr Rankin Sch h  
1517 Independence rd  
" Mary R Mrs tchr Rankin Sch h1517 Indepen-  
dence rd  
Keaton Cladie B Mrs spnr Cone Mills r Brown  
Summit NC  
" Gabriel L (Susie S; Gboro Mkt) h2115 Langley  
" J Leonard (Nina) oiler Cone Mills h2410 Vine  
" Jos F (Margt E) supvr Cone Mills h1505 An-  
dover  
" Margt E Mrs credit ckk Western Auto Store h  
1505 Andover  
" Marie E Mrs shuttle filler Gboro Weaving r  
Denim Sta  
" Marvin T (Josephine W) carp H L Coble Constn  
h501 Langley av  
" Mary K Mrs wvr Cone Mills r Pomona NC  
" Posie L (Ethel F) crd grndr Cone Mills r Li-  
berth NC  
" Raymond H (Emma L) rte slsmn Sou Oxygen  
r2115 Langley  
" Robt F (Cladie B) lm fxr Cone Mills r Brown  
Summit NC  
" Robt L (Marie M) swpr Cone Mills r218 S  
Ashe

### KEATON

" Rufus W drapery installation mn Ellis-Stone r  
2310 Kersey  
" Thos B slsmn United Cigar-Whelan Stores  
" Walter A (Emma V) tool sharpener J A Jones  
Constn h2310 Kersey  
Keatos Dean L (Mary K) dofr Cone Mills r Po-  
mona NC  
Keck Arlena slswn Woolworth's r RD 6  
" Carl B (c; Estella) driver Daniel Taxi Serv h  
2130½ McConnell  
" Carl B jr (c) studt r2130½ McConnell  
" Ethel (c; wid Thos) h624 Sampson  
" Harry F (H Bernice) brklyr Henry Keck r3601  
E Market (B)  
" Harvey (c) driver Daniel Taxi Serv r Mt Zion  
NC  
" Jas W (Vivian S) dofr Cone Mills h1504 18th  
" Mary L audit clk Jeff Life h600 Ross av  
" Ozella prsr New Method Lndry r1319 Lincoln  
ct  
" Raymond C (Wilda L) slsmn Mendenhall Lbr h  
506 Stirling  
" Roland (c; Ollie M) driver Daniel Taxi Serv  
h1116 Gray  
" Vivian S Mrs tex wkr Cone Mills h1504 18th  
" Wallace (c; Effie C) hlpr Guilford Fdry r906  
Curtis  
Keel see also Key  
" Cephas J (Bessie F) sec-treas Justice Drug h  
1004 McGee  
" Vivian K Mrs ofc sec Bur Mills r2630 Beech-  
wood  
Keef O F designer Dixie Outdoor Adv r1007 N  
Elm  
Keefe see also Keifer  
" Eloise W Mrs tchr Senior Hi Sch h515 Wood-  
land dr  
" Thos B (Eloise W) acct Western Elec h515  
Woodland dr  
Keel Wm H (Esther R) clk PO h1301 Bothwell  
Keeley Chas A (Helene R) v-pres Sou Rubber  
h300 Aberdeen ter  
" Chas A jr studt r300 Aberdeen ter  
KEELEY INSTITUTE OF NORTH CAROLINA  
THE, E C Osborn Pres, Charles D Cunning-  
ham V-Pres, Wm R Boothe Sec-Treas, For  
the Treatment of Whiskey and Drug Addic-  
tions, the Tobacco Habit and Nerve Exhaust-  
ion, Over Fifty Years Successful Oper-  
ation, Correspondence Confidential, 447 W  
Washington, Tel 2-4413  
Keeling Helen T Mrs clk FHA h407 Mayflower  
dr  
" Hugh J (Helen T) sec-treas Turner Transfer  
h407 Mayflower dr  
" Mary S Mrs waitress Club Casa Blanca r Eng-  
lish  
Keels David W (Gladys) pntr 4239 Princeton av  
h do  
" Gladys Mrs bkpr E F Craven Co h4239 Prince-  
ton av  
Keen Jas D jr (Irene H; Keen's Studio) h1715  
Marion  
" John L (Edith E) mach opr Tuck Photo  
Sups h500 Pearson apt G5  
" Margt C Mrs typ Credit Bur h613 Wicker  
" Shirley DeL (Emma B) humidifier Cone Mills  
r RD 8  
" Vernon G (Margt C; Keen's Studio) h613 Wic-  
ker  
Keen's Studio (Vernon G and Jas D Keen jr)  
photogs 308½ S Elm 2d fl  
Keener Amos P (Rachel) carp Geo Kane h1313  
Linwood  
" Claude E electn Monarch Elev & Mach r  
RD 7  
" Wayne (Eliz S) mech C M Guest & Sons r  
rear 4100 High Point rd  
Keeney Pauline E prof WCUNC h306 Ashland dr  
apt D  
Keese Betty L ofc sec Sou Life Ins r Julian NC  
" Chas R (Margt K) v-pres Kinney-Coates Ofc  
Sup h1922 Taylor  
" John del mn Arnold Vault r Julian NC  
" Mabel C M (wid John P) rep Luziers Inc r508  
W Gaston  
Keeter Gracie S Mrs sten Barber-Colman Co  
r2202 Shober

NEW FIELD/  
FOR AN OLD  
COMPANY

ACCIDENT,  
SICKNESS  
and LIFE  
INSURANCE

EXPERT  
SERVICE BY  
TRAINED  
AGENT

W. STUART  
COLLINS  
Representing  
New York  
Life Ins. Co.

TEL.  
4-4044

413  
Scott Ave.

Service  
at its  
best . . .

MODERN  
CLEANERS



DRY CLEANERS

TEL.

3-5306

1308

BATTLE  
GROUND  
AVE.

# STARR DAVIS COMPANY, Inc.

Insulations

502 GUILFORD AVE.

TEL. 5250



# Groome Tire Company

GOODRICH TIRES AND BATTERIES  
EXPERT RECAPPING—ROAD SERVICE  
SEAT COVERS—AUTO ACCESSORIES

201 S. FORBIS

TEL. 2-4800

**KEETER**

" Sewell (Ruth) assoc Peat Marwick Mitchell & Co r101 Bellemeade  
Kegley Doris T waitress Woolworth's r820 Walnut  
Keoho Cathryne K Mrs asst prof WCUNC h503 S Aycock  
" Marvin (Cathryne K) trav slsmn h503 S Aycock  
Keich Evelyn A Mrs cigar roller Guilford Cigar h415½ Walker av  
" Fredk W (Evelyn A) h415½ Walker av  
Keifer see also Keefer  
" Flora D Mrs tchr Brooks Sch r216 S Mendenhall  
Keifner R H mech Carolina By-Products  
Keister Albert S (Myrtle K) prof WCUNC h1617 S College Park dr  
" Edna M opr SBT&T r710 Silver av  
Keith see also Keath  
" Blanche S ofc sec Blue Bell r1602 West End pl  
" Carole studt r1603 Carlisle rd  
" Carolyn L Mrs member City Recreation Comn h1603 Carlisle rd  
" Eug L (Christine C) agt Liberty Mut Ins Co h1549 Lovett  
" Evelyn Mrs cigar roller Guilford Cigar r415½ Walker av  
" & Henson (Marion Y Keith Thos A Henson) phys 369 N Elm  
" Johnsie G (wid Flavius) h1602 West End pl  
" Marion Y (Carolyn L; Keith & Henson) h1603 Carlisle rd  
" Mary M Mrs r1004 Magnolia  
Kellam A Jean bkpr Ellis-Stone r904 Church  
" Albert C (Rosa B) dofr Cone Mills r418 Charles  
" Archie L (Clara E) fxr Carter Fabrics h114 Concord  
" Bertha E clk Sears r Kernersville NC  
" Byrd D driver Blue Bird Taxi h1200 Van Wert  
" Byrd J (Patsy L) carp Westwarren Mfg r Green Point dr  
" Carl K (Louise C) asmlr Wysong & Miles Fdry h3804 Cameron (B)  
" Clara E Mrs wrpr Carter Fabrics h114 Concord  
" Dennis (Alice C) blr Cone Mills r1411 Vine  
" Dixie M Mrs waitress O'Henry Hotel h500 Pearson apt F2  
" E M mgr Amoco r Guilford NC  
" Ernest D (Claudia B) carrier PO h1100 Elwell av (B)  
" Evelyn insp Blue Bell r604 Julian  
" Geo A fxr Carter Fabrics r RD 2  
" Harry T (Dixie M) mech Std Roofing & Sup Mtl h500 Pearson apt F2  
" Henry A (Virginia B) fcty wkr Troxler Hosiery h604 Julian  
" Hobart L (Mabel) brklyr h1215 Highland av  
" J C emp Spence Furn r Oak Ridge NC  
" Jas life guard YMCA  
" Jas C (Mamie U) kntr Mock Judson V Co h904 Church  
" Jas C slsmn Blumenthal's r904 Church  
" Jas H (Essie) h1626 Willomore  
" Jas H jr blr Cone Mills r1626 Willomore  
Kellar Jas W (Dorothy A) contr H V Allen h 2109 N Elm  
Kellam John (Polly P) oiler Cone Mills r Mc Leansville NC  
" John W (Thelma H) trucker Cone Mills r Stokesdale NC  
" L C Mrs smstrs Blue Bell r2210 Paschal  
" Leonard C emp Allen's Neon Displays r2210 Paschal  
" Louise C Mrs spnr Cone Mills h3804 Cameron (B)  
" Luther P electn R L Stanley Elec r Green Point dr  
" Maggie A Mrs h407 S Spring  
" Mamie M shuttle flr Carter Fabrics r Pleasant Garden NC  
" Mary L tex wkr Bates Nitewear r1626 Willomore  
" Nosco H (Belle) chem City Water Dept h1057 Sullivan  
" Patsy L Mrs clk Westwarren Mfg r Green Point dr  
" Polly P Mrs spnr Cone Mills r McLeansville NC  
" Robt E (c) lab Pomona T C Co r RD 7

## NORTH STATE PYROPLYLLITE CO., Inc. INDUSTRIAL FURNACE LININGS

POMONA, N. C. Phones 7763—4-7055

**KELLAM**

" Rosa B Mrs insp Cone Mills r418 Charles  
" Saml (c) lab h1302 Oakland av  
" Sarah E ofc sec Dr Grove r904 Church  
" W Julius (Verma H) audit supvr Bur Mills h 2019 Walker av  
" Walter mech H C McMasters Bicycle & Key Repair Shop r Stanley dr  
" Wm D (Josephine) USN h1004 Oakland av  
**KELLEHER LEO J** (Genevieve N), Pres-Treas Southern Converting Co Inc, h401 W Bessemer av, Tel 3-4586  
" Leo J jr (Theresa B) sec Sou Converting h2511 Lafayette av  
" Robt J studt r401 W Bessemer av  
Kellem Paul E plaut wkr Gboro Loom Reed r608 W Lee  
Kellenberger Chas D (Ella S; Madison Hse Motel) h1009 Madison av apt 19  
" Chas D jr (Eleanor L; Shady Lawn Inn) mgr Madison House Motel h1020 W Market av  
" John A (May G) real est and inv 101 N Elm R719 h306 Parkway  
Keller Dale F dir City Bd of Educ r RD 7  
" Edna K appr Cone Mills r1541 Summit av  
" Ellie L (Georgia M) whsemn Rustin Furn and furn rms 501 Arlington h do  
" Geo J hlpr Dr Pepper Btlg r501 Arlington  
" Harry (Patricia M) acct Peat Marwick Mitchell & Co h1505 Walker av  
" Jas E (Mary L) asst overseer Cone Mills h 1541 Summit av  
" Jas G, (Kath P) mech Duke Pwr r1212 Northwood  
" M Fred (Ruth M) kennelmn Gboro Veterinary Hosp r3858 Green Point dr  
" Mary L Mrs tex wkr Cone Mills h1541 Summit av  
" Milton r501 Arlington  
" Nell slswn Great Am Tea r Stoneville NC  
" Patricia Mc Mrs ofc sec Security Natl Bank h1505 Walker av  
" Ruth kntr Juvenile Hosiery Mills r3858 Green Point dr  
**KELLETT HARRY D** (Jane W), Pres-Treas Harry D Kellett Inc, h1400 Seminole dr, Tel 2-3433

**KELLETT HARRY D INC**

**HARRY D KELLETT**, Pres-Treas  
J H WHICKERS JR, V-PRES  
**JANE W KELLETT**, Sec  
PLYMOUTH AUTOMOBILES  
DODGE BROS MOTOR CARS  
TRUCKS  
SALES AND SERVICE  
449 W Market  
Telephones 2-1122 and 5695  
(See page 10 Buyers' Guide)

" Harry D Inc J Dewey Burgart mgr used cars 443 W Market  
" Jane W Mrs sec Harry D Kellett Inc h1400 Seminole dr  
Kelley see also Kelly  
" Carolyn J clk Jeff Life r910 Highland av  
" Carrye V Mrs (c) tchr A&TCol r141 N Beech  
" Dannie (c) chauf h rear 808 N Elm  
" Dwight L spnr Cone Mills r2208 Cypress apt 102  
**KELLEY GAINES** (Beulah M), Mgr WFMY-FM Radio & TV Stations, h401 N Ridgeway dr (SH), Tel 6674  
" Gertrude (c) r310 Gant

113 W. Edwards Place

"Friendly Loan Office"

Tel. 3-6123

# PERSONAL FURNITURE AUTO STANLEY FINANCE, INC.

## CHAIR RENTAL SERVICE

Anything For Every Occasion



Hospital Nursery Party Miscellaneous Rental Equipment

A. D. Owenby Jr.

TEL.

4-1130

## TATUM-DALTON TRANSFER CO.

STORAGE  
CRATING — MOVING — MERCHANDISE HANDLING

311 E. Washington

Tel. 3-0537

**BURNS USED CARS**

"We Sell The Best for Less"  
BUY—SELL—TRADE

205 N. DAVIE

TEL. 4-6622

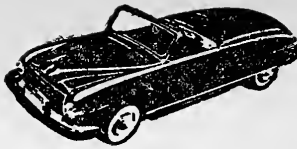

**KING-HUNTER, INC.**

**CONTRACTORS**

PHONE 4-3231



**GENERAL**

1421 Westover Terrace

**JENNINGS  
PLUMBING  
CO.**

New  
Installations  
and  
Repair Service

We Carry  
a Complete  
Line of  
Plumbing  
Supplies

722  
W. LEE

TEL.  
3-7459

**CRUTCHFIELD-BROWNING DRUG CO.**

CITY WIDE DELIVERY  
Prescription Druggist

**DIAL 3-5553**

Toilet Articles — Drugs — Gifts  
**357 N. ELM**

**KELLEY**

- " J Benj (Mamie) slsmn Jones-Lewis Furn h910 Highland av
  - " Jas (c; Kate) carp h620 Cumberland
  - " Jas H uphol Murphy's Drapery Shop r High Point NC
  - " Letha K (wid Wm E) h2208 Cypress apt 102
  - " Martha O'C clk Howell Auto Finance r Germantown NC
  - " Purcell (c; Margt) lab h401 Gillespie
  - " Roswalden (c; Carrye) studt r141 N Beech
  - " Sarah E tex wkr Cone Mills r2208 Cypress apt 102
  - " Wm C (Verna T) 418 Burtner
  - " Kellis Edwin G (Cath) emp Dixon & Christopher h600 S Holden rd
  - " Evelyn ofc wkr Jeff Life r836 W Market
  - " Kellogg Rudolph (c; Florence) tech Woodard Prosthetic h610 Law
  - " Kellum Fannie G (wid Thos M) h3 Wilson (P)
  - " N H chem in chg City Filter Plant r1057 Sullivan
  - " Wm A (c) ship clk Hyman's Furn r816 S Cedar
- Kelly see also Kelley
- " Adams (c) lab New Home Bldg Sup r330 Sussman's
  - " Alice Mrs (c) h107 East
  - " Carrie E invoice clk Searh r Reidsville NC
  - " Cath clk Am Mut Liability Ins r412 Forest
  - " Chas F (Lura) mldr Guilford Fdry h1401 Woodside dr
  - " Clarence B emp Sears r Reidsville NC
  - " Clarence E (Nellie R) driver F D Lewis & Son h710 Tipton pl
  - " Cora Mrs (c) nurses aide L Richardson Memorial Hosp h711 Dorgan av
  - " Cordelia B Mrs cash Kelly's Gro r709 Tipton pl
  - " Daisy B (wid John J) asst soda shop mgr WC UNC h412 Forest
  - " Dale B (Ida H; Kelly Furn) r622 Joyner
  - " Dorothy Mrs nurse Dr Marvin E McKrae h1210 Westside dr
  - " Dwight L tex wkr Cone Mills r2208 Cypress
  - " Earl B (Dorothy) slsmn h1210 Westside dr
  - " Edna T Mrs tex wkr Gboro Overall h407 Delaney (B)
  - " Frank (c; Cora) carp h711 Dorgan av
  - " Furniture Co (Dale B Kelly) uphol 819 Winston RD 7
  - " Geo W sht mtl wkr Glascock Stove & Mfg r RD 7
  - " Gretchen nurses aid Wesley Long Hosp r435 W Radiance
  - " Harry J (Helen S) spl agt Hartford Steam Blr Inspection h1313 Cardinal pl
  - " Hillard (c; Lillie) lab h513 East
  - " Ida H Mrs ofc sec WCUNC r622 Joyner
  - " J Clyde (Blanche M) agt Hdw Mutuals Ins h 310 Waverly way
  - " J Clyde jr (Olivia S) slsmn Tex Specialty h 1400 Briarcliff rd
  - " Jas I (Ruth H) truck rep Dodge Bros h435 W Radiance dr (SH)
  - " Jas I III USAF r435 W Radiance dr (SH)
  - " Jerry hlpr Carolina Loom Reed r RD 4
  - " John F (Lois H) uphol Kelly Furn h1217 Oakmont av
  - " Kath Mrs tchr Lindley Jr Hl Sch r526 Douglas
  - " L W slsmn W P Ballard & Co r Pleasant Garden rd
  - " Lindsey (c) car wshr Shields Texaco Serv Sta r337 W Bragg
  - " Louise W Mrs teletype opr Bache & Co r1513 Trogdan
  - " Mary Mrs nurse 1110 W Market h do

**KELLY**

- " Mande L (wid Geo L) slswn Kelly's Gro r 709 Tipton pl
  - " Milas B (c) studt r1101 E Market
  - " Nellie K Mrs slswn Kress' h2302 Jenkins
  - " Nellie R Mrs mach opr Gboro Mfg h710 Tipton pl
  - " Peggy A emp Jeff Life r407 Delancey (B)
  - " Raymond E jr r407 Delancey (B)
  - " Robt M (Jane B) field rep Hdw Muts r2000 Dellwood dr
  - " Robt S (Mary T) emp Caro Steel h1006 Bellevue
  - " Robt W emp Transparent Packings r Branchwood dr
  - " Ruth H Mrs bkpr Brownhill's h435 W Radiance dr (SH)
  - " Springfield Tire Co H B Marley mgr 216 N Forbts
  - " T Forrest (Barbara H) bkpgserv 126½ W Sycomore R315 h1014 Guy
  - " Thos J (Mary) pntr 1110 W Market h do
  - " Vince S (Pearl) staff eng Bur Mills r Lexington NC
  - " Vivian K Mrs slswn Meyer's r RD 7
  - " Wm C (Cordelia B; Kelly's Gro) h709 Tipton pl
  - " Wm H (Mary H) trav slsmn h1506 Liberty dr
  - " Wm M (Nellie K) fxr Cone Mills h2302 Jenkins
  - " Wm R tex wkr Cone Mills r2302 Jenkins
  - " Wilma nurse's aide Wesley Long Hosp r107 N Spring apt 7
- Kelly's Grocery (Wm C Kelly) 340 W Bragg  
Kelsey Donald J ofc mgr Associates Discount r RD 5
- Keltz Mildred Mrs clk Jeff Life r503 Park av
- KELVINATOR REFRIGERATORS, Duke Power Co Distributors, 217 N Elm, Tel 2-2131 (See page 160 Buyers' Guide)**
- Kemco Terminal Inc F M Kennedy pres W A Kennedy v-pres-sec-treas Robt L Kennedy v-pres Winston Salem rd (Glfd Col)
- Kemp C L pres Hdw Distrs r Ritters Lake rd
- " Edgar H Rev (c; Hattie J) h206 Crestland av
  - " Ethel L (wid G W) h1301 Hickory av
  - " Guy C mech Std Roofing & Sht Mtl r Yanceyville rd
  - " Harry H (Marian C) div mgr Armour Fertilizer Wks h210 W Bessemer av
  - " Marjorie G Mrs (c) lab Swift & Co r433 E Washn
  - " Robt S (Louise M) lino opr Gboro News h318 S Eugene
  - " Russell D tex wkr Cone Mills r RD 2
  - " Kemper Harold W (Jane) slsmn r1303 Grove
  - " Kempton Chas E (Madolyn Y) mgr Dr Pepper Btlg h902 Westover ter
  - " Madolyn L Mrs ofc sec Dr Pepper Btlg h902 Westover ter
- Kendall Chas A archt r312 Ashland dr apt A
- " Clyde R (c) lab r421 High
  - " Clyde (Virginia M) mgr Greensboro Fair Inc h 1901 W Lee
  - " Eliz T (wid Chas B) h714 Northridge
  - " H Wiseman (Leslie M) editor Gboro News h 2213 Pinecrest rd (SH)
  - " Henry C (Annie L) plant supt Geo C Brown & Co h2217 Pinecroft rd
  - " Hugh (c; Doris) mach Bur Mills h900 Ivy apt IV
  - " Jas L (Bird C) v-pres Geo C Brown & Co h109 W Avondale
  - " Louise tchr Franklin High Sch r Friendly rd (Glfd Col)
  - " Maxine (c) maid r1703½ McConnell
  - " Ruby P (wid C D) h410 N Cedar
  - " Kendrick Beulah Mrs dairy wkr Sou Dairies r1041 Battle Ground av
  - " David J mech City Pump Sta r RD 2
  - " Harry (c) waiter Greyhound Restr r1003 Wilmington
  - " Hewett O B tex wkr Cone Mills r1506 18th
  - " Jas J (Hazel) h203 Wiley
  - " Jas P dofr Cone Mills
  - " Jas R (Lillian H) size mkr Cone Mills r3417½ Martin av
  - " Julius H driver Turner Transfer

**WOODMEN OF THE WORLD**

**LIFE INSURANCE SOCIETY**

MELVIN OAKES, F.I.C.

1304 CAROLINA



TEL. 3-2963





# ROSCOE GRIFFIN SHOE CO., Inc.

The Family Shoe Store

123 S. ELM ST.



TEL. 6348

## KENDRICK

" Laura W Mrs copper Gboro Weaving r Summerfield NC  
 " Lillie H Mrs wvr Cone Mills h1506 18th  
 " Louise mach opr Mock Judson V Co r1207 Gordon  
 " Otis F formn Am Agrl Chem r3319 E Bessemer  
 " Ruby Mrs (c) h1003 Wilmington  
 " Troy B (Lillie H) tex wkr Cone Mills h1506 18th  
 " V Denton (Vallie B) beamer Cone Mills h1425 20th  
 " Vallie B Mrs btry flr Cone Mills h1425 20th  
 " Victor r1207 Gordon  
 " Wm A (Mary P) size mkr Cone Mills r R D 2  
 " Wilma B Mrs clk Container Corp of America r3319 E Bessemer av  
 Kenerly see also Kenerly  
 " Donald C (Sarah) genl contr 518 Willowbrook dr h do  
 " Rachel B (wid Danl) altwn Belk's h108 Arden pl  
 " Sarah Mrs tchr Prox Sch h518 Willowbrook  
 Kenerson Vertner S (Eliz S) mfgs agt h2401 Lafayette av  
 Kenilworth Court Apartments Inc John R Taylor pres Mrs Betsey D Taylor v-pres Vera N Deviney sec-treas ofc 125½ W Market R205  
 Kenly Mary B slswn Walgreen's r Pomona NC  
 Kenlyn Hosiers Mills Inc Theo Samet pres Modine Wilkins sec Mrs Charlotte M Samet treas 2210 High Point rd  
 Kennedy Alice (c) maid h804 Doris  
 " Annie W Mrs spnr Cone Mills r411 Church  
 " Bros Used Cars (Herbert W jr and Clarence L Kennedy) High Point rd  
 " Chas E (Lula E) slsmn Pollocks r2123 Langley  
 " Clarence L (Mary E; Kennedy Bros Used Cars) r High Point rd  
 " Colleen genl wkr Bates Nitewear r1901 Rose-land  
 " Curtis R county electrical insp r Mt Pleasant rd  
 " David L (Hazel S) elec insp City Dept Pub Wks h1358 Seminole dr  
 " David M (Lucile; Kennedy's Barbecue) h1201 W Market  
 " Dolores (c) maid O'Henry Hotel r1606 Rogers ct  
 " Edw (c) pot washer St Leo's Hosp r1606 Rogers ct  
 " F M pres Kemco Terminal r Thomasville N C  
 " Florence waitress Union News r219 S Eugene  
 " Fount mach Wysong & Miles Fdry r1034 S Aycock  
 " Freda L Mrs opr SBT&T r RD 3  
 " H Marvin (Isabelle C) meat ctr Colonial Stores h407 Church  
 " Henrietta (c) r1606 Roger's ct  
 " Herbert W (Freda A; Kennedy Bros Used Cars) r High Point rd  
 " Herbert W jr (Ruth; Kennedy Bros Used Cars) h High Point rd  
 " Herman r2509 Spruce  
 " Inez (c) maid r605 Willis  
 " Isabelle C Mrs slswn Colonial Stores h407 Church  
 " Jas R dofr Cone Mills r2509 Spruce  
 " Jas T (Johnson M) pnt r h2123 Langley  
 " John A r4100 Raleigh rd (B)  
 " Jos E (Louise B) asst mgr Community Finance r1547 Lovett  
 " Lester R (Tamar M) tex wkr Cone Mills h1901 Rose-land  
 " Lillie (c) prsr Gboro Lndry & Clns r1112 S Ashe  
 " Lizzie Mrs (c) h1606 Roger's ct  
 " Lloyd C (Mary A) dofr Cone Mills h1608 Fair-view  
 " Lucile Mrs emp Kennedy's Barbecue h1201 W Market  
 " Mack E electr r522 Frankln blvd (B)  
 " Mary A Mrs tex wkr Cone Mills h1608 Fairview  
 " Mary E (wid Issac N) r1103 N Elam av  
 " Mary H ofc sec Sou Life Ins r RD 3  
 " Maud J Mrs furn rms 507 W Gaston h2603 High Point rd

## RAY EVANS HARDWARE

PITTSBURG PAINTS  
HOT POINT APPLIANCES

Guilford College

Tel. 29-2706

## KENNEDY

" Nancy Mrs delmn Coble Dairy Products r Mc Knight Mill rd  
 " Nell Mrs nurse Wesley Long Hosp h813 Madison av  
 " Percy E emp Columbia Baking r Thomasville NC  
 " Peter (c) emp O'Henry Hotel r913½ E Market  
 " Rebecca (c) maid r1606 Roger's ct  
 " Richd (c) cement mxxr Bernard L Heath Constn r1606 Roger's ct  
 " Richd F electn Starr Elec r2012 Textile dr  
 " Robt L (c) Lab Wysong & Miles Fdry r1606 Rogers ct  
 " Robt L v-pres Kemco Terminal r Thomasville NC  
 " Shannon (c) porter Hotel Clegg r Essex  
 " Sol B (Maud J) h2603 High Point rd  
 " Sol B jr (Eleanor D) slsmn Hollady-Peer Brokerage h rear 2603 High Point rd  
 " Tamar M Mrs wvr Cone Mills h1901 Roseland  
 " Thelma L Mrs cln Cone Mills r2504 Spruce  
 " Veechel Mrs clk Pilot Life Ins r Thomasville NC  
 " Vernon W (Nell) dispr Queen City Trailways h 813 Madison av  
 " W A v-pres-sec-treas Kemco Terminal r Thomasville NC  
 " W Hubert (Emmie H) mgr Aldridge Mtrs h1012 Westover ter  
 " Wadaran L (c; Lillian J) tchr A&TCol h2317 E Market  
 " Wm (c) brklyr r1606 Roger's ct  
 " Wm (c) lab Truitt Mfg h408 Sussman's  
 " Wm E (Louise W) sls mgr Federated Mut Ins h1014 Twyckenham dr  
 " Willie (Mattie E) h806 Gilmore  
 " Willie E (Marian W) mach opr Cone Mills h 2310 Hubbard  
 " Zelma A Mrs tex wkr Cone Mills r23 S Church (P)  
**KENNEDY'S BARBECUE (D M Kennedy), Hickory Wood Pit Barbecue, "Famous Over the South," Home Made Brunswick Stew, W Market cor Oakland av, Tel 4-4323**  
 Kenerly see also Kenerly  
 " Robt G tmkpr Geo W Kane r115 N Holden rd  
 " Taylor R appraiser FHA r High Point NC  
 " W Glenn (Vivian S) asst dept head Bur Mills h115 N Holden rd  
 Kennett Dorothy Mrs r218 Summit av  
 " Jas F (Ellen S) trucker Cone Mills r2410 Hubbard  
 " Jesse G (Jessie B) fxr Cone Mills h2410 Hubbard  
 " Laura (wid C O) r1206 Gordon  
 " M P formn Bonitz Insuation r456 Arlington  
 " Marian Y slswn Kress' r2410 Hubbard  
 " Mattie tex wkr Gboro Overall r RD 1  
 " R V clk Colonial Ice r Church ext  
 Kenney see also Kinney  
 " Mildred Mrs clk US Int Rev r209 Wiley  
 " Paulnye A dir of nurses Central Carolina Convalescent Hosp h677 Percy  
 " Susie H Mrs spl searcher Collr Int Rev h 1270 Westover ter  
 Kennon Della (wid Wm T) r917 S Elm  
 " Geo M (Madie C; Kennon's Esso Serv Center) h1707 Marion  
 " Madie C Mrs tex wkr Blue Bell h1707 Marion  
 Kennon's Esso Service Center (Geo M Kennon) fill sta 514 W Lee  
 Kensler Donald G (Georgia R) swpr Cone Mills r2109 Cedar Fork dr  
 Kent Bakeries (Ira Julian) 214 N Elm  
 " Barbara R sten Bethlehem Steel r408 W Bessemer  
 " Betty W Mrs ofc sec Bur Mills r510 5th av

730 S. ELM ST.



Sager • Patented Weatherstrips • Sun Screens

Atlantic Insulation Company, Inc.  
ROCK WOOL HOME INSULATION

Kool Shade  
Dial 3-3974



## BEAMAN'S Inc.

SINCE 1922

Distributors,  
Manufacturers,  
Factory  
Representatives

for  
BUILDING  
SPECIALTIES,  
INSTITUTIONAL  
and  
SCHOOL  
EQUIPMENT



Venetian Blinds



1060  
Battle Ground  
Ave.

TEL

7373

## W. A. Cooper & Son Lumber Co.

LUMBER — MILLWORK — HARDWARE

2700 Battle Ground Ave.

Phone 3-3000

# Guilford Builders Supply Co., Inc.

Complete Line of  
BUILDING MATERIALS

"You Can See It First If You See Us"

1621 BATTLE GROUND AVE.

TEL. 3-9481

BAINBRIDGE — DANCE

## Well Drillers

Modern Equipment — Experienced Operators

—TERMS—

Jamestown Rd.  
Guilford College, N. C. Tel. 29-3521

### KENT

" Daisy Mrs (c) maid r1016 Ashe  
" E Daryl (Mary E) dean of men Glfd Col h  
Friendly rd (Glfd Col)  
" Eloise Mrs clk Coml Credit r408 S Spring  
" John S Jr (Betty T) pres-treas John W Trimble  
Inc h1112 Hill  
" Lloyd A (Pearle D) trav slsmn h123 E Smith  
" Mary W (wid Stanley S; Laundromat Half  
Hour Lndry) h110 College pl  
" Pearle D sec Bahai World Faith r123 E Smith  
" Reese B (Betty W) city firefighter r510 5th av  
" Reese B (Oma R) piano tuner 408 W Bessemer  
h do  
Kenyon see also Kinyoun  
" Chas T (Deloris A) USN r112 Odell pl  
" Irene W Mrs nurse 112 Odell pl h do  
" Jos (Mildred A) driver Jocie Mtr Lines r  
RD 1  
" Van L (Irene W) trav slsmn h112 Odell pl  
Kepley Chas H asst truck supr Sou Ry r Bes-  
smer NC  
" Conrad (Myrtle R) wvr Gboro Weaving r Randle-  
man rd RD 1  
Kerans John M tex wkr Cone Mills r2411 Fair-  
view  
Kerchner Chas E (Margt P) power plant supt  
Cone Mills h1206 14th  
Kerley Code E (Marie McG) line formn SBT&T  
h606 5th av  
" Gertrude C Mrs copper Carter Fabrics h113  
Robbins  
" Irl E Rev (Gertrude C) pastor S Elm St  
Bapt Ch h113 Robbins  
" Norma C studt r606 5th av  
Kerman John (c; Bertha) plstr r1003 Dunbar  
Kern Clyde J supt H L Coble Constn r Starr  
NC  
Kerne Donald E emp Fleetwood Coffee r301  
Field  
Kerner Marguerite C (wid Percy D) nurse 336  
Bellemcade apt 201 h do  
Kernode D R carp r515 Arlington  
Kernode Annabell S Mrs matro Western Elec  
h4420 Harvard av  
" Arth R (Bessie H) hlpr Lane's Lndry r537½  
Ashe  
" B Mack (Nina R) dept mgr Carter Fabrics  
h2113 Finley  
" Bessie H Mrs spnr Cone Mills r537½ Ashe  
" D R carp Brooks Lbr r424 N Elm  
" Douglas D (Mary F) second hd Carter Fabrics  
h305 Willard  
" Gladys E Mrs spnr Cone Mills h2211 Poplar  
" Jas W (Fay) tex wkr Cone Mills r Pleasant  
Garden NC  
" Madge C Mrs smstrs Blue Bell r638 Walker  
" Monroe G emp Starr & Welker r3900 Stanley  
dr  
" Mose (c) brklyr r1006 E Washn  
" Otis (Dorothy) slsmn Colonial Stores r1312a  
E Bessemer av  
" Paul T bobn plshr Carter Fabrics r RD 4  
" R Guy (Gladys B) tex wkr Cone Mills h2211  
Poplar  
" Robt E quill hlr Cone Mills r2211 Poplar  
" Robt G (Madge C) driver Yellow Cab r638  
Walker av  
" Roy D serv mn Montgy Ward r RD 5  
" Sallie F mdse exam Sears r Reidsville NC  
" Wm E (Rena Mc) h638 Walker av  
" Wm H (Ruth R) aud State Rev Dept h1017  
Dewey  
" Wm P (Annabell S) driver Airport Trans h  
4420 Harvard av

Kerns see Kearns  
Kernstein John W asmbler Wysong & Miles Fdry  
r218 Ashe  
Kernstine Barney M carp Sears r3413 Summit  
Kerr see also Carr  
" Al W insp SH&PWC r2702 Stratford dr  
" Albert H (c; Reatha) crdr Cone Mills h1709  
Gordon  
" Chauncey D (Salle S) atndt Braxton Serv Sta  
h407 S Eugene  
" David (c) h203 N Gilmer  
" Edwin greens emp Gboro Country Club r1709  
Gordon  
" Eleanor P Mrs dental asst Dr Luther H  
Butler r2702 Stratford dr  
" Frances A Mrs clk Duke Pwr r1113 Neal  
" Jas G (Dorothy W) eng NC Broadcasting h  
1909 Marlon  
" John G wchmn Dick's Lndry r1704 Freeman's  
Mill rd  
" Margt G Mrs aud Collr Int Rev r1009 Hill  
" Robt (Frances A) USA r1113 Neal  
" Sallie S Mrs ofc clk Jeff Life h407 S Eugene  
" Wm G r613 Joyner  
Kerry Elberta Mrs ofc sec—Worth Chem h1323  
Meadow (Prox)  
" Morris C jr (Elberta) City Police h1323  
Meadow (Prox)  
Kersey Algen P (Kathleen E) steel wkr R C  
Craven h1927 Freeman's Mill rd  
" Ann M r2106 Wright av  
" Cornelia M (wid Saml) h626 Arlington  
" Edgar D (Virginia) slsmn McCormick Spices  
h1010 Glenwood av  
" Edith A Mrs tex wkr Gboro Overall r802 Hart-  
ford  
" J Lorenda (c) dishwasher Mayfair Cafeteria r  
505 Lindsay  
" Juanita (c) maid Bur Mills r425 Mayo ct  
" Lawrence E (Pauline W; K & M Tire &  
Tread Serv) h302 Ashland dr apt 2  
" Mary (c) fldr Dick's Lndry r425 Mayo ct  
" Paul A USA r2106 Wright av  
" S Paul (Aetha C) film opr Carolina Theatre  
h2106 Wright av  
" Tony H (Ethel I) formn E F Craven Co h  
1901 Freemans Mill rd  
" Virginia clk Meyer's r1521 Lovette  
" Warren H (Edith) slsmn Atlantic Beer h802  
Hertford  
" Wilson F (Margt E) steel wkr Stone &  
Webster h2020 Kersey  
Kershaw Robt M III (Martha M) state agt  
Royal Liverpool Group r904 Courland  
Kesler Florence R Mrs (c) maid Central Nursery  
Sch h824 Logan  
" Robt C (Ruth L) phys 102 Pailsey h705 Twyck-  
enham dr  
" Robt C jr studt r705 Twyckenham dr  
" W Alex (c; Florence R) jan Security Natl  
Bank h824 Logan  
Kessler David C prsmn N C Christian Advocate  
r RD 1  
" Polly A r4100 Raleigh rd (B)  
" Ruby fnshr Juvenile Hosliery Mills r RD 1  
Kester Francis R (Pauline C) slsmn Hill &  
Carter Mtr Sls h129 S Mendenhall  
**KESTER FURNITURE CO INC, O V Kester Pres,  
G C Kester V-Pres, J G Kester Sec-Treas,  
Complete Home Furnishings, 313 S Greene,  
Tel 2-4573**  
" Grover C v-pres Kester Furn r Henderson NC  
" Helen Mrs sten Pilot Life Ins r High Point  
NC  
" John G (Sedablia M) sec-treas Kester Furn  
h2509 Berkley pl  
" Oliver V pres Kester Furn r High Point NC  
Ketcham John J (Bessie C) insulator h712 Engle-  
wood  
" P C (Lydia) slsmn Lindley Box h1109 Cleburne  
Ketchum Fredk L atndt V R Phillips Esso Serv  
r RD 2  
Key see also Kee  
" Augustus (c) cement fnshr F D Lewis & Son  
r1031 Ashe  
" Business Systems Inc Clarence B Utley mgr  
business forms 1710 Spring Garden  
" Clarence T (Dorothy) slsmn Mello Cream  
Doughnut h2814 Springwood dr



**PEEBLES ELECTRIC COMPANY**  
ELECTRICAL CONTRACTORS  
COMMERCIAL  
RESIDENTIAL  
LIGHTING FIXTURES

Tel. 2-0537

214 Bellemcade



**L. O.**

**BEAUFORD**

★

**Building  
Contractor**

★

**RESIDENTIAL  
BUILDING**

★

**3713  
HEATH ST.**

**PHONE  
3-7047**

★

**Cabinet  
Shop**

**3203 Old  
Reidsville Rd**

**PHONE  
2-1075**

"Good Insurance and Good Service"

## HARRY R. OWEN INSURANCE AGENCY

REGIONAL AGENT — THE TRAVELERS OF HARTFORD, CONN.  
FIRE, AUTOMOBILE AND LIABILITY INSURANCE  
LIFE, ACCIDENT AND GROUP INSURANCE  
SOUTHEASTERN BLDG.  
TEL. 2-1910

# Paint. PITTSBURGH. Glass

## PLATE GLASS COMPANY

Wallhida—Florhida  
Waterspar—Sunproof

"Pittsburgh Paints—Smooth as Glass"  
333 S. Elm St.

For Every  
Purpose

### KEY

" Conrad R slsmn Mtr Bearings & Parts r RD 6  
" Edith M clk Sears r McLeansville NC  
" Graham R dofr Gboro Weaving r2300 O'Brien  
" H Leonard (Beulah J) driver Central Mtr Lines  
r3501 Sunny Crest av (B)  
" Hassell truck driver r322 Gorrell  
" Hubert R (Mary J) with Piedmont Taxie h rear  
1121 Magnolia  
" J Irvin slsmn Berry Coal r515 Percy  
" John A jr (Mary W) lm ftr Gboro Weaving h  
306 Cottage Grove av (B)  
" John H (Sally C) cabtmkr K & W Cabt Shop  
r3501 Sunnycrest av  
" Kenneth G pkr Sears r2526 Freeman's Mill rd  
" Kenneth R (Nellie M; K & W Cabt Shop) h  
721 Willard (B)  
" Lois F emp Sears r716 W Lee  
" Mary E Mrs emp Bur Mills h306 Cottage Grove  
av (B)  
" Polly Mrs typ Mtrs Ins r Gullford College NC  
" Ransome (Ida C) tex wkr Cone Mills h803  
Willard (B)  
" Sallie Mrs cash Rhodes Inc r3501 Sunnycrest  
" Sol L (Flossie C) dofr Cone Mills h1302 Wal-  
nut  
" Virdie Mrs emp Gboro Mfg h716 W Lee  
" Virginia pairer Troxler Hosiery r RD 5  
" W C driver Central Mtr Lines r500 Arlington  
Keyes Ralph R pntr h3011 High Point rd  
" Wm J (Evelyn G) mgr Security Life & Trust  
h1122 Va  
" Wm J jr (Margt B) aud Indemnity Ins Co of  
N America h117 W Green ct  
Keyo Saml (c) lab Lambeth Constn r405 N Du-  
dley  
Keys A Vincent studt r1122 Va av  
" Cecil (Florence P) driver Central Mtr Lines r  
500 Arlington  
" Wm B dept mgr Jeff Life r421 McGee  
Keziah Robt driver Blue Bird Taxi r671 Percy  
Kidd Ann M Mrs ofc sec Bur Mills r630 Ashland  
dr  
" Forest G (Betty Jo) roofer Winston-Salem NC  
h1028 Palmetto  
" Geo R (Lula) emp Cox Roofing h630 Ashland dr  
" Isaac J (Myrtle J) asst overseer Cone Mills h  
1305 Vine  
" Janie L Mrs spnr Cone Mills r2102 Maple  
" Jasper clk Home Fed Savings & Loan Assn r  
630 Ashland dr  
" Jewell E Mrs clk Bltmore Dairy Farms r901  
Glenwood av  
" John E (Kidd's Cash Gro) h2018 Textile dr  
" John K (Mary) mtrs agt 1266 Westover ter h do  
" Lillie Mrs (c) Indrs r1109 Freeman's Mill rd  
" Lula Mrs emp Bur Mills h630 Ashland dr  
" Milton O (Jewell E) driver Piedmont Btlg r  
901 Glenwood av  
" Myrtle J Mrs insp Cone Mills r1305 Vine  
" Richd R (Marie) slsmn Sou Plate & Window  
Glass h1236 Westover ter  
" Warren H (Cath) clk Revol Store h901 Glen-  
wood av  
Kidd's Cash Grocery (John E Kidd) 2018 Textile  
dr  
Kiger A G driver Esso r Rural Hall NC  
" E J clk Esso r Rural Hall NC  
" Frances admn asst WCUNC r do  
" Frances tex wkr Blue Bell r Kernersville NC  
" Mary L Mrs tchr Pleasant Garden Sch r RD  
6  
" Silas F (Mary L) brdr Bur Mills h2106 S  
Elm  
" W Paul (Kath G) tex wkr Cone Mills h1043  
Dewey  
" Wm A (Bertha F) hlpr Cone Mills h2403 Hub-  
bard  
Kilby Claude W (Cordella M) driver Central  
Trucking h2004 Ellington  
" Jas W (Marjorie H) msngr PO r RD 5  
" Madie S Mrs confr lobby Federal Bldg h324  
McCulloch  
" Roosevelt emp Columbia Baking r324 E McCul-  
lough  
" Wilburn M (Madie S) confr bsmt City Hall h  
324 McCulloch  
Kilfoil Jack R (Vivian E) electn Moore Elec  
h1424 Hannah

SCREENS & STORM WINDOWS

# RUSCO

THE K. C. FRANKLIN CO.  
1703 W. Lee St.  
PHONE 3-3219

### KILFOIL

" Lawrence A slsmn Fred W Cheek r213 E Bragg  
" Lola Mrs smstrs McMillan's Uniforms r213 E  
Bragg  
" Vivian E pricer Sears h1424 Hanner  
Kilkelly Grace C Mrs instr Gboro College h706  
N Eugene apt B3  
" Thos F (Grace C) dentist 125 S Elm R303  
h706 N Eugene apt B3  
Killam Robt M (Vlrginia B) application eng  
Westinghse h602 S Holden rd  
Killebrew Barbara A sten Curtiss Candy r723  
Church  
" Chas L (Ladye E) mech Air-Way Branches h  
723 Church  
" Ladye E Mrs slswn Belk's h723 Church  
Killinger Thos serv mn Meyer's r1104 Lexington  
Killings Richd (c) studt r519 Lindsay  
Kilough Zoe Mrs exec sec Travelers Aid Soc  
h817 N Elm apt 4  
Kilpatrick John T (Kath H) emp Sou Webbing h  
2323 Landvale dr  
" Norton O (Clara I) slsmn Texas Co h1013 N  
Elm apt A6  
" Robt F (Myra J) asst regional mgr McBee Co  
h1308 Randolph av  
" Robt H (Frances J) drftsmn Truitt Mfg h rear  
2403 Landvale dr  
Kimball Chas L (Vetra) formn Gullford Fdry  
r RD 7  
Kimber Alex (c; Mabel D) hlpr Cone Mills h106  
N Booker  
" Garfield (c; Susie) lab Cone Mills h208 Huf-  
fman  
" Geraldine (c) emp Bennett College r804 E Lee  
" Phillip F (c; Jessie E) color mxr Cone Mills  
h1701 Water  
" Renold G (c; Thustie M) hlpr Cone Mills r  
208 Huffman  
" Willie L (c) hlpr Cone Mills r1701 Water  
Kimble J Thos (c; Nellie A) h517 Marsh  
" Nellie A Mrs (c) chkr Lane's Lndry h517  
Marsh  
" Raymond jr (Ruth B) swtchmn SBT&T h1854  
Villa dr  
Kimbrell Evelyn M Mrs aud Collr Int Rev PO  
Box 165  
" Nathl (c; Louise A) shoe repr Belk's r1321  
Ashe  
Kimbrey Dillard H (Nettie) h1003 Dillard  
Kimbro John R slsmn Holland Furnace r304 E  
Whittington  
" Ray D (Betty J) electn Starr Elec h3013 High  
Point rd  
" Saml J (Della S) Investigator City Water Dept  
h407 Wesley pl  
" Sarah P Mrs tex wkr Gboro Overall r809 Silver  
" Spencer T (Agnes) tex collr City h1009 Union  
" Thos Y (Nell) fish 815 E Market h113 Concord  
" W Richd (Tarry L) clk Gboro Lndry & Clars  
h2417 Camden rd  
" Wm C mtcemn AT&T r906 Olive  
Kime Cicero A h1709 Asheboro  
" Katie tchr Gillespie Pk Sch r1709 Asheboro  
" W Roland (Mary) v-pres Wysong & Milles h  
103 W Avondale (SF)  
" Wm A r1919 Spring Garden  
Kimmel Albert B jr (Dorothy A) repr SBT&T  
1310 W Wendover av  
Kimes Henry W gro sundries 705 Chestnut h do  
" Louls (Mae S; Hall-Kimes Jwlry) h105 N  
Ridgeway dr (SH)  
" Mae S Mrs tchr David Caldwell Sch h105 N  
Ridgeway dr (SH)  
Kimlaw Geo emp Donut Dinette  
Kimley Robt J (Jean I) traffic eng City h520  
Overlook

## HOLDEN Recapping Company

ROAD  
SERVICE



Tires  
Tubes  
Batteries

308  
N. Forbis St.

Dial  
3-2748

## COBLE SPORTING GOODS CO., Inc.



Wholesale  
and Retail  
Athletic  
Goods  
Sport  
Trophies  
Airplane  
Model  
Supplies



119 N. Greene  
PHONE  
2-0912

## THE ART SHOP, INC.

CAMERAS — PHOTOGRAPHIC SUPPLIES — PICTURE FRAMING — OLD PRINTS

KODAK FINISHING

118 W. MARKET

TEL. 5315

# HUGHEY TILE COMPANY

TILE, MARBLE, TERRAZZO, ASPHALT TILE AND RUBBER TILE

Burlington Rd.

P. O. Box 306

Phone 7090

## STRONG TIRE SERVICE, Inc.

**GOODYEAR TIRES**

Recapping — Wheel Aligning  
Brake Service

401 N. ELM

TEL. 2-2194

Kimmel Herbert (Nellie E) assoc prof WCUNC h2426 Camden rd  
" Jane V file clk Coitr Int Rev r2426 Camden rd  
Kimrey Bascum H (Annie) sismn Carolina Tool h1109 McCormick  
" Clarence A lm fxr Cone Mills h1204 Park av  
" Emma C r1204 Park av  
" French M (Helen B) asst supt Sou Dairies r 681 Percy  
" Lena S Mrs mech opr Cone Mills r2507 Spruce  
Leslie J (Melissa L) tex wkr Cone Mills h1519 Lovett  
" Melissa L Mrs wvr Cone Mills h1519 Lovett  
" Minnie L (wid Benson S) smstrs Ellis-Stone h4403 Oakland av  
" Vernon R sismn Wright Clo r Liberty NC  
" Virginia D wvr Cone Mills r1203 Park av  
" Willard H asst County Farm Demonstration Agt r Jamestown NC  
Kimsey Blanche clk Pilot Life Ins r Jamestown NC  
Kinard Harold (c) pot wshr Mayfair Cafeteria r 715½ E Market  
Kincaid Bobby J whse clk Aspdn Assocs r2621 Stratford  
" Douglas R studt r1103 Summit av  
" Jas D tex wkr Cone Mills r1103 Summit av  
" Marjorie S Mrs spnr Cone Mills r RD 5  
" Mary R slswn Woolworth's r RD 4  
" Pauline S Mrs tex wkr Cone Mills r RD 4  
" Raymond D (Melbie T) asst supt Cone Mills h1103 Summit av  
" Walter F (Nettie E) asst overseer Cone Mills h3608 High Point rd  
" Wm E (Pauline S) crd grndr Cone Mills r RD 4  
Kinder Ernest L (Cora; Sample & Kinder's Auto Serv) r Liberty rd  
Kindley Aultman (Margt H) electn Talley Elec h313 Lowdermilk (B)  
" Clyde W (Lucille M; Kindley's Smoke Shop) h High Point rd  
" Clyde W jr (Betty B) mgr Kindley's Smoke Shop r1113 Grayland  
" Margt H Mrs emp Sears h313 Lowdermilk  
Kindley's Smoke Shop (Clyde W Kindley) 308 State  
King A Benj h709 Chapman  
" Ada A (wid E W) h141 E Smith  
" Albert (c; Christine) lab Sou Waste Paper r 1707 Spencer  
" Albert M (Irene B) condr Sou Ry h Cox av (Glfd Col)  
" Alton G (Eliz E) cotton weigher Cone Mills r Battle Ground rd  
" Alvin T (Virginia) yarn mn Carter Fabrics r Guilford College NC  
" Alvis A (Helen C) wvr Gboro Weaving r RD 7  
" Anna H (wid John W) furn rms 340 Church h do  
" Annie D slswn Cradle Shop r434 Prescott  
" Annie L asst cash WCUNC r1801 Walker  
" Arth (Zora E) farmer h3720 Spring Garden  
" Bennie L fxr Cone Mills r124 Asheboro  
" Bernice T Mrs ofc sec Dun & Bradstreet r 406 S Eugene  
" Bessie J r706 Walker av apt 1  
" Beulah H Mrs crlr Carter Fabrics r415 Vandalla rd  
" Building 315½ S Elm  
" Building -209½ W Market  
" C Elwood jr studt r737 Park av  
" Caleb D order filler Sears r Madison NC  
" Carl E (Ethel B) insp Cone Mills h1404 18th  
" Carl J (Mattie S) driver Central Mtr Lines h3802 High Point rd  
" Carrie L Mrs (Patterson St Gro) h2119 Patterson

KING

" Cecil P order filler Sears r Kernersville NC  
" Chas E (c) tchr Bennett College h800 E Lee  
" Chas G (Bessie M) wvr Carter Fabrics r Kernersville NC  
" Chas M (Charles Pl) r Cox av (Glfd Col)  
" Chas W cin Cone Mills r1505 14th  
" Christine ofc wkr Colonial Ice r1117 Martin  
" Clara E Mrs fcty wkr Troxler Hosiery r Summerfield NC  
" Clarence B (Maggie S) line formn Duke Pwr h1117 Martin  
" Construction Co Inc Jas M King pres Jas M King jr sec-treas contrs 112a N Greene R 10  
" Cotton Beauty Salon (Mrs Rebecca Winberry) 115 S Davie  
**KING COTTON HOTEL, Haywood Duke Genl Mgr, J Harold Colvert Mgr, 101-07 S Davie cor E Market, Tel 8181**  
" Cotton Hotel Barber Shop (Wade C York) bsmt 101 S Davie  
" Cotton Hotel Snack Bar Mrs Beulah P Forsythe mgr confr 105 S Davie  
" Cotton Sundry Store (Mrs Nita M Brooks) confr 227 Church  
" Construction Co Jas M King pres Jas M King jr sec-treas 112a N Greene  
" Curtis emp Pomona TCCo r RD 6  
" Curtis H r502 Church  
" Cyrus E (Mason M) eng StLeo's Hosp h737 Park av  
" David (c; Julia M) sawmill wkr Geo C Brown & Co h610 Watson  
" Deroey (Fannie H) slbr Cone Mills r3827 High Point rd  
" Doctor (c; Artella) lab South Atlantic Bonded Whse h910A Reid  
" Donald B (Dorothy A) qlr Carter Fabrics r 415 Vandalia rd  
" Dora M Mrs slswn Meyer's h409 S Eugene  
" E W jr (Viola) teleg opr Sou Ry r Lindley rd (Glfd Col)  
" Edw (c) lab r711 Hudson  
" Effie Mrs (c) maid h711 Hudson  
" Elijah G (Mary N) mgr Guilford Billard Parlor h1608 Front  
" Eliz (c) r501 Glenn  
" Emmett G (Mae) plstr h1215 Bellevue  
" Ethel B Mrs wvr Cone Mills h1404 18th  
" Eunice (c; wid Julius) h919 Garrell  
" Everett W (Nellie B) h418 N Spring  
" Fannie H Mrs tex wkr Cone Mills r3827 High Point rd  
" Faulen R beauty opr Meyer's r Summerfield NC  
" Fleta Mrs manicurist Mock Judson V Co r 1543 Lovett  
" Frances ctr Am Paper Products r1001 Clark  
" Fred emp Cone Mills r681 Percy  
" Geo (Louise R) pres Clegg-King Mtr r Hobbs rd  
" Geo (c) stone ctr Superior Stone Quarry r 1210 E Market  
" Geo F (c) hlpr Brady's Dry Clns r610 Watson  
" Geo L (Ellen W) reed mn Gboro Weaving r 2709 Pinecroft rd  
" Geo T (Maude M) mfrs agt 1511 Fairmont h do  
" Geo T jr mgr Gardner Distr r RD 2  
" Georgia Mrs smstrs New Era Clnrs  
" Georgia M (wid Styler) h700 Douglas  
" Gladys O slswn Meyer's r1404 18th  
" Graham T (Mamie E) lm fxr Carter Fabrics r Lexington NC  
" Gray W (Frances H) mtcmn Woolworth's h1001 Portland  
" Hall r Friendly rd (Glfd Col)  
" Halton H wtchmn Cone Mills r Brown Summit NC  
" Harold C mech Traders Chevrolet r Reidsville NC  
" Harriette D Mrs slswn Meyer's  
" Harvey L emp Pomona TCCo r RD 6  
" Harvey L (Fleta) stock mgr Colonial Stores r1543 Lovett  
" Hattie B Mrs (c) spotter Smith Dry Cln h603 Best  
" Haywood B USN r302 O'Connor  
" Helen W Mrs tchr Gillespie Pk Sch h922 Neal

**CITY LUMBER CO.**

COMPLETE LINE BUILDING MATERIALS

517 PRESCOTT

TEL. 4-1577

**JOHN ROBBINS MOTOR CO.**

**GMC TRUCKS**

Trucks  
Parts  
and  
Accessories

**CROSLY CARS SALES and SERVICE**

915 W. LEE ST.

TELS.  
6989  
and  
3-3112

## BROWN-HAMEL MORTGAGE CO., Inc.

"HEADQUARTERS FOR HOME LOANS"

212 W. Gaston

Phone 4-6387

# FRAZIER PIANO CO., INC.

OLDEST PIANO HOUSE  
SELLS WORLD'S OLDEST AND BEST PIANOS

125 S. DAVIE

TEL 2-1462

## KING

- " Henry C (Dora M) mech Aldridge Mtrs h409 S Eugene  
" Howard B (c; Victory A) lab The Mabie-Bell h1918½ E Market  
" Huger S (Mary L) lwyr 102 N Elm R902 h 701 Sunset dr  
KING-HUNTER INC, Robt N Hunter Pres, Walter W King Jr Sec-Treas, Contractors 1421 Westover ter, Tel 4-3231 (See page 61 Buyers' Guide)  
" Hutchen H (c) exp hndlr Ry Exp r829 Austin  
" I W dispr Sou Ry r Guilford College NC  
" Irene (c) maid Southeastern Bldg r1003 Dick  
" J Allen (Hazel E) sec Oakwood Trailers r 3701 High Point rd  
" J Clayton (Ethel B) adj Aetna Casualty & Surety h102 Cypress  
" J Mack (Eva G) treas Mtr Bearings & Parts h729 S Elam av  
" Jack B constn wkr r776 Oakland av  
" Jack S (Helen R) pres-treas King Plastering h 413 S Lindell rd  
" Jas (c; Lucy M) hlpr Owen & Bidby Products r1010 Bilbro  
" Jas (c; Juanita) studt r710 Sevier  
" Jas (c) whsemn Foster-Caviness  
" Jas A (Margt P) h302 O'Connor  
" Jas A (Mildred S) dist rep Toledo Scale Gboro h119 W Avondale  
" Jas A (Betty W) linemn SBT&T  
" Jas A lnemn L W Routh constn r Camel  
" Jas A (Beulah H) lm fcr Cone Mills r506 Rocky Knoll rd  
" Jas A (Hazel E) sec Oakwood Trailers h3701 High Point rd  
" Jas H (Maude C) lm fcr Cone Mills r Randleman NC  
" Jas H napper Cone Mills r RD 5  
" Jas H (Leila N) v-pres King Plastering h 1801 Walker av  
" Jas M pres Bellemeade Realty, Gate City Bldrs, King Constn and Miles Constn and v-pres Ham Estate r819 W Bessemer av  
" Jas M jr sec-treas Bellemeade Realty King Constn and Miles Constn r819 W Bessemer  
" Jane E (wid John B) h3815 High Point rd  
" Jesse M slsmn h1207 Highland av  
" Jetton jr (Mary H) v-pres-adv mgr Fleetwood Coffee h620 Myers la  
" John B slsmn Thompson Dental r1511 Fairmont  
" John C (Helen W) slsmn Neese Country Sausage h922 Neal  
" John M (Nettie) eng  
" John P (Eliz) mach Newman Mach r2408 Mc Connel rd  
" John R (Carrie S) swpr Cone Mills h2119 Patterson  
" John W (Maude C) emp Pomona TCCo h776 Oakland av  
" John W jr constn wkr r776 Oakland av  
" Jos J (Clara S) tel maintainer Sou Ry h434 Prescott  
" Joshua (c) ydmn r613 E Lee  
" Juanita M wrpr Sears r Kernersville. NC  
" Julia (c) fnshr Lane's Lndry r610 Watson  
" Junior emp Friendly Broom Wks r12 S Latham (P)  
" Kate McL (wid W M) h1418 W Lake dr  
" L R driver Sou Oil Trans  
" Larry E hlpr Teletronic Inc r2117 Langley  
" Lee B (Juanita) mech E F Craven Co r High Point NC  
" Levern (c) cook Glenwood Pk Sanitarium r918 Dunbar  
" Lewis R (Hazel B) mach' Wysong & Miles Fdry h1108 Bellevue  
" Lillian G sls assoc Eliz K Simpson r609 Kenilworth  
" Lloyd cabtmkr Pegrarn-West r RD 8  
" Louise (c) fnshr Lane's Lndry r610 Watson  
" Louise R Mrs sec-treas Clegg-King Mtr r Hobbs rd  
" Lucy (wid Edw W) h Cox av (Glfd Col)  
" Luther L (Mattie S) groundm Duke Pwr h 1615 Glenwood av  
" Mamie E Mrs wvr Carter Fabrics r Lexington NC  
" Margt r102 Cypress

## MOJUD

THE DEPENDABLE HOSIERY  
MOJUD HOSIERY CO., INC.

1000 Howard St.

Tel. 7127

## KING

- " Margt (c) mach opr Model Lndry r1003 Dick  
" Margt J E (c; wid Jas) h829 Austin  
" Marvin G (Frances W) kntr Mock Judson V Co h1708 W Market  
" Mary E Mrs h1311 Fla  
" Mary E Mrs nurse 3824 High Point rd h do  
" Mary L r776 Oakland av  
" Mary N Mrs slswn Charles Stores h1608 Front  
" Mary S personal supvr Bur Mills r1009 Latham rd  
" Mildred S Mrs ofc sec Toledo Scale Gboro r 119 W Avondale  
" Milton (c; Kath W) plstr h1102 Ashe  
" Minerva r400 W Lee  
" Morris D (Nora P) spnr Carter Fabrics r 914 Moody rd  
" Nancy H Mrs mus tchr 502 Church h do  
" Nellie B Mrs serv observer SBT&T r418 N Spring  
" Nettie L Mrs crlr Carter Fabrics r Masonic Home  
" Nora P Mrs copping Carter Fabrics r941 Moody rd  
" O M wchmn WCUNC r Summerfield NC  
" Olin r4100 Raleigh rd (B)  
" Paul A (Betty) slsmn Natl Shirt & Hat Shop h1215 Oakmont av  
" Paul N field wkr Am Red Cross r502 Church  
" Plastering Co Inc Jack S King pres-treas Jas H King v-pres Roy M Booth sec contrs 202½ W Market R5  
" Porter mgr Whittington's Pool Parlor r902 Dilard  
" R T Bible slsmn r218 Ashe  
" R Von Rev (L Estelle) pastor Eller Memorial Bapt Ch h1307 Summit av  
" Rankin B electn Cone Mills r RD 5  
" Raymond L carp Brooks Lbr r Reidsville NC  
" Reid (c; Irene) lab Columbia Baking h1003 Dick  
" Reid E (Margt) yd formn Beane Lbr h827 Silver av apt 2  
" Reid T (c) hlpr Guilford Fdry r1003 Dick  
" Rena M (c) prsr Dixie Overall Serv r1003 Dick  
" Reuben G (Harriett D) tex wkr Cone Mills r Brown Summit NC  
" Richd C (Lilly W) eng Cone Mills h1200 Summit av  
" Richd C USAF r102 Cypress  
" Richd J (c) lab h501 Glenn  
" Robt B slsmn Natl Shirt Shops r RD 5  
" Robt R (Mary S) tex eng Cone Fnsgh h1009 Latham rd  
" Robt R jr (Ruth V) lwyr 102 N Elm R902 h 130 E Fisher av  
" Ronnie G studt r1608 Front  
" Ruby Mrs emp St Leo's Hosp r1904 Spring Garden  
" Russell M with Kirk's Sineath Mtr r Hicone rd  
" Sue clk Colonial Ice r1117 Martin  
" Susan R h710 Walker av apt 1  
" Thos H carp r408 Guilford  
" V Lyle (Nettie S) driver Fuel Oil h417 Field  
" Victory A Mrs (c) prsr Gboro Lndry h1918½ E Market  
" Viola Mrs emp Gboro Daily News r Lindley rd (Glfd Col)  
KING W CURRIE (Bronna M), Mgr Smith-Douglass Co Inc, h535 Jefferson, Tel 3-3052  
" Wallace (c) lab r709 Hudson  
" Walter brklyr Jones Constn r1502 Pinacroft rd  
" Walter G (Jessie S) complaint clk Duke Pwr h307 S Chapman

2108 Lawndale Dr.

# TOYLAND

Open Year Round!

# 3-937

TEL.

FOR GREENSBORO'S LARGEST TOY AND JUVENILE FURNITURE, IT'S—  
WARREN'S

## GIBBS MACHINE COMPANY

• • •  
Textile  
Machinery  
Specialties  
• • •

CONTRACT  
MACHINE  
WORK

• • •  
Light Grey  
Iron  
Brass, Bronze  
and Aluminum  
Castings  
• • •

TEL.

5088

1023 W. Lee  
P. O. Box 1323

## MARTIN'S STUDIO

COMMERCIAL and CANDID PHOTOGRAPHERS

"Story Telling Photography"

112 E. GASTON

TEL. 7237

## HOME SPECIALTY

Venetian Blinds  
Window Shades  
Metal Trims

Asphalt Tile  
Rubber Tile  
Aluminum Tile  
Plastic Tile

Linoleum  
and  
Carpets

1300  
Battle Ground  
Ave.

TEL.  
3-3736

## JONES-LEWIS FURNITURE CO., Inc.

Complete  
Home  
Furnishings

121  
N. ELM

TEL.  
2-4107

## SMITH-DOUGLASS CO., INC.

"S-D ON YOUR FERTILIZER BAG MEANS SQUARE DEAL"

1116 W. LEE ST.

PHONE 5815

KING  
" Walter G (Marylyn E) phys 344 N Elm R230 h1303 Latham rd  
" Walter W (Nancy H) dept County Sheriff h502 Church  
**KING WALTER W JR (Eliz Y), Sec-Treas King-Hunter Inc, h1003 Cornwallis dr, Tel 7500**  
" Wm B studt r102 Cypress  
" Wm F atndt Plaza Amoco Serv Sta r1904 Spring Garden  
" Wm H (c) h904 Ashe  
" Wm J sawmill wkr Geo C Brown & Co r507 Martin  
" Wm J (Mattie O) treas-mgr Truck Lease Serv h718 W Lee  
" Wm R emp Brown Constn r302 O'Connor  
" Zilphia L (wid Robt H) h1505 14th  
King's Bargain Mart Inc Harry A Abrams mgr furn & hdw 247 E Market  
**KING'S BUSINESS COLLEGE, Leroy Thacker Pres, 212-A W Gaston, Tel 2-0449**  
Kingdom Hall of Jehovah's Witnesses 311 Summit  
Kinery Warren R (Willie A) adv slsmn Sou Baking r3501 High Point rd  
Kingsbury Connie (wid Frank) r1605 E Textile dr  
" Clarence C firemn h1605 E Textile dr  
" Frank M r1605 E Textile dr  
" Harry S (Christine M) opr Duke Pwr h803 Terrell  
" Jas W (Kathleen P) chn Wade's Dry Cln h 617 Walker av  
" Maxine C Mrs slswn Meyer's r1907 Britton  
Kingston Vilma K Mrs pricer Sears r Madison NC  
Kington Carl emp Sou Waterproofing  
" Elroy (Helen B) bobwm Cone Mills r Summerfield NC  
" Madeline (wid A T) looper Mock Judson V Co h1512 Lovett  
Kinlaw Bennie J slswn Kress' r523 Summit  
" Dewey J (Balice) yarn mn Carter Fabrics h 523 Summit av  
" Geo (c) ydmn r1309 Ashe  
Kinnard Dorothy (c) r912 Gorrell  
" Ernest (c; Addie B) roofer Dixie Roofing h 912 Gorrell  
Kinney see also Kenney  
" A Marie sten Cone Mills r1517 Summit av  
" Albert G (Laura S) pntr Cone Mills h1514 14th  
" Albert J (Marian S) barber Kirkman's Barber Shop r411½ Summit av  
" Bessie McC Mrs forwn Jones Fur Serv r515 N Spring  
" Burnley B Mrs sec Kinney Coates Ofc Sup h 812 Olive  
" Carl W (Pearl O) lm fxr Cone Mills h151 Summit av  
" Coates Office Supply Inc V Carlton Kinney pres-treas Chas R Keesee v-pres Mrs Burnley B Kinney sec 255 N Greene  
" Evelyn W Mrs ofc sec Collr Int Rev r901 Mc Cormick  
" Francis X (Margt T) asst overseer Cone Mills h1606 17th  
" Gilmer W (Luvenia R) lm fxr Cone Mills r RD 5  
" Henry C (Minnie) garage 837 McCormick h do  
" Jas W (Bessie C) h515 N Spring  
" John W (Lessie S) lm fxr Cone Mills r RD 5  
" Laura S Mrs spnr Cone Mills h1514 14th  
" Margt T Mrs tex wkr Cone Mills h1606 17th  
" Marian S Mrs opr Daphne's Beauty Salon r 411½ Summit av  
" Mildred S Mrs bmo Collr Int Rev r1517 Summit av  
" Pearl O Mrs wvr Cone Mills h1517 Summit av  
" Robt C (Betty) benchmn Sou Optical h901 Mc Cormick  
" V Carlton (Burnley B) pres-treas Kinney-Coates Ofc Sup h812 Olive  
" W Marion (Mildred S) hlpr Cone Mills r1517 Summit av  
" Wilbert F (Blanche M) pntr Cone Mills r RD 2  
Kinsey John W (Margt L) asst county clk h1115 Arlington  
" Margt L Mrs fldr Bur Mills h1115 Arlington  
Kinyoun see also Kenyon  
" Meta B (wid Wm J) r412 E Lee

## OWEN CONSTRUCTION CO.

- GENERAL CONTRACTORS -  
HOME and INDUSTRIAL BUILDING

1006 W. Northwood

Tel. 2-2618

### KINYOUN

" Ruby B Mrs clk SBT&T h412 E Lee  
" Wm J jr (Ruby B) bread wrapper Clegg's Bakery h412 E Lee  
Kirby Irene (c) opr Moone's Beauty Shop r907 Johnson  
" L John (Louise F; Kirk's Sineath Mtr) h212 Burtner  
" Lucille P (wid Chas S; Gboro Blueprinters) h3103 W Market  
**KIRBY VACUUM CLEANERS INC, W L Dupree Mgr, 529 S Elm, Tel 3-3569**  
" Wm E (Virginia S) slsmn Made-Rite Sandwich h514 N Spring  
" Woodrow slsmn Sears r214 S Mendenhall  
" Zeb r260 Northridge  
Kircheis DeMetris O chkr Columbia Lndry r405 N Spring  
" Emma G (wid Otto A) h405 N Spring  
" Theo T order filler Sears r High Point NC  
Kirkos Agalia P (wid Ernest D) h436½ Battle Ground av apt 1  
" Maxine A waitress Savoy Cafe r436½ Battle Ground av apt 1  
" Nicholas A slsmn California Sandwich Shop r 436½ Battle Ground av apt 1  
" Sophie A tex wkr Gboro Overall r436½ Battle Ground av apt 1  
Kirk Agnes E (wid John F) financial sec W Market St Meth Ch h1312½ Rolling rd  
" Bertha S (wid Richd) r515 Franklin blvd (B)  
" Betty J counter girl Mayfair Cafeteria r312 N Davie  
" Betty P (wid Benj H) ofc sec Truitt Mfg h305 S Elam av  
" Ethel M clk Western Auto r520 Arlington  
" Fred M (Rest Haven Tourist Court)  
" Hal W asmblr Wysong & Miles Fdry r Kernersville NC  
" Harold L (Helen M; Eleven Acres Modern Ct) h3404 High Point rd  
" John (c; Lillie) driver Ottinger Lbr h707 Hudson  
" Lillie Mrs (c) counterwn Blue Bell h707 Hudson  
" Marian D Mrs nurse Gilmore Clinic h214½ Leftwich  
" Raymond R (Wilma McG) wndr Cone Mills r Kernersville NC  
" Riley F (Marian D) embalmer Hanes Funeral Home h214½ Leftwich  
Kirk's Crown Service (Preston Kirkman) fill sta 3739 High Point rd

### KIRK'S SINEATH MOTOR CO

Owners  
**ALBERT T KIRKMAN  
L JOHN KIRBY  
AUTOMOBILE REPAIRING  
WRECKER SERVICE  
420 Battle Ground av  
Telephone 2-3456  
(See page 20 Buyers' Guide)**

Kirkland Alf L clk PTS r402 W Washn  
" Magnolia A (c) tchr Washington Sch h421 Bennett  
" Wm G buyer Brown-Bledsoe Lbr r210 Ridgeway  
Kirkman Ada (wid Wm R) h1133 Parrish  
" Albert T (Hilda M; Kirk's Sineath Mtr) h1403 Pinecroft rd  
" Allan M (Jean B) Indry mgr WCUNC r RD 1  
" Allene V clk Justice Drug r1133 Parrish  
" Alma B Mrs tex wkr Gboro Overall r RD 1  
" Alta r260 Sears r1311 Linwood

## FLEMING-SHAW TRANSFER CO., Inc.

Local and Interstate Moving—Heavy Hauling and Rigging  
AGENTS UNITED VAN LINES

310 E. Sycamore

Phone 3-6934

SPORTING  
GOODS  
HARDWARE  
THE CAROLINA'S GREATEST HARDWARE HOUSE

# ODELL'S

ESTABLISHED 1872

BARRETT  
ROOFING  
APPLIANCES  
WHOLESALE  
EXCLUSIVELY

## KIRKMAN

" Alvis atndt Turner's Texaco Serv r203 Summit  
" Arth V (Maude) dyer Bur Mills h1311 Linwood  
" Barbara A appr Cone Mills r1510 14th  
" Bessie M Mrs capping Carter Fabrics r RD 1  
" Betty K Mrs clk County Register of Deeds r 3708 Cameron av  
" Betty L ofc sec Robins & Weill r1311 Linwood  
" Blanche H Mrs insp Sears r1024 Gregory  
" Byron E (Viola) driver Dixie Overall Serv h 308 Lowdermilk (B)  
" C F Mrs smstrs Blue Bell r Pleasant Garden NC  
" Carey W (Carrie F) formn PO h1303 Asheboro  
" Carson L (Agnes O) dofr Cone Mills h206 E Newlyn  
" Cath Mrs ofc sec Industrial Insulation r RD 7  
" Chas C (Betty K) city fire fighter r3708 Cameron (B)  
" Chas W (Jean J) archit John R Taylor h782 Oakland av  
" Chas W (Jean J) estimator Multi-Craft Bldg Serv h803 W Wendover av  
" Clara B Mrs emp Mock Judson V Co r113 N Church (P)  
" Danl W (Lillie) prntr Cone Mills r McLeansville NC  
" Dara M msngr Sears r Kernersville NC  
" David C drftsman Bur Mills r Pleasant Garden NC  
" Dorothy r801 Morehead av  
" Dorothy T Mrs lister Sears r Pleasant Garden NC  
" Douglas R (Minnie L) dofr Carter Fabrics h 1301 Westover ter apt Q1  
" Edw J (Violet J) ship clk Sou Webbing Mill h2109½ Church apt 3  
" Eleanor mail clk Pilot Life Ins r1519 Willomore  
" Eliz H Mrs spnr Cone Mills r McLeansville NC  
" Eug H (Pattie H) aud State Dept Rev h3513 Parkwood dr apt A  
" Eva K slswn Kress' r1502 13th  
" Fleta M clk-typ Jeff Life r RD 8  
" Flossie V h503 E Whittington  
" Floyd R (Clara B) driver Dick's Lndry r113 N Church (P)  
" Geneva (wid Norman) smstrs Brownhill's h720 Franklin blvd (B)  
" Gerney M (Marie M) slsman h905 Hill  
" Grady E dentist 101 N Elm R306 r Sedgewille NC  
" Hall M carrier PO r RD 3  
" Harold installer SBT&T r1303 Asheboro  
" Harold C clk A&P r RD 1  
" Herbert B (Sue A) opr Duke Pwr r2834 Randleman rd  
" Herman P (Ethel M) eng Sou Dairies r438 S Mendenhall  
" Hersie emp Canada Dry r RD 7  
" Hilda M Mrs bkpr Kirk's Sineath Mtr r1403 Pinecroft rd  
" Howard driver Strietman Biscuit r Liberty NC  
" J Max studt r1104 Briarcliff rd  
" J Otis (Ethel) clk Southside Hdw h1224 Highland av  
" Jas C asmlbr Wysong & Miles Fdry r Jamestown NC  
" Jas C mach Am Agri Chem r Summerfield NC  
" Jas C studt r780 Oakland av  
" Jas M (Margt E) clk PO h1103 Willard (B)  
" Jas M (Edna S) mgr Revco Store r Randleman NC  
" Jean B Mrs bkpr Thompson Dental r RD 1  
" Jean J Mrs tchr Bessemer Sch h782 Oakland  
" Jerry W pkr Sears r Kernersville NC  
" Joe M (Marjorie C) v-pres-treas Dick & Kirkman Westridge rd  
KIRKMAN JOHN S, Associate Realtor Kemp C Clendenin, Real Estate, Sales and Rentals, Insurance 218 W Gaston, Tel 2-3183 and Notary, h801 Morehead av, Tel 3-4092  
" Jonathan O (Ethel D) slsman Southside Hdw r 1224 Highland  
" Jos E (Laura E) slbr Cone Mills h1502 13th  
" Jos E studt r7 Springdale ct  
" Jos M (Sallie E) fxr Cone Mills h1510 14th

## D. COCKMAN'S

Plumbing and Heating  
Store (Retail)

908 Spring Garden

Phone 4-2086

## KIRKMAN

" Jos P (Doskie R; Piedmont Gro; Revolution Barber Shop) slsman Teague Auto Sup h 780 Oakland av  
" Julian C (Lazetta M) mech J E Bethune Mtr h1104 Briarcliff rd  
" Julius C jr (Ruth E) driver Dixie Overall Serv h403 Lowdermilk (B)  
" Julius D (Edith H) tex wkr Cone Mills r Brown Summit NC  
" June L (Margt) mech E F Craven Co r Jamestown NC  
" Junior D mech Gordon W Morton Co r High Point NC  
" K N carp WCUNC r Pleasant Garden rd  
" Katie P Mrs clk Picard's Gro r1919 Palm  
" Kirby emp Caro Steel r RD 1  
" L D sec Champion Stge & Trucking r Randleman NC  
" Lucy E beamer Cone Mills r Brown Summit NC  
" Lawrence V (Kath P) with Kirkman's Airport Trans h518 Asheboro  
" Leesel (wid Calvin) h1319 Pinecroft rd  
" Lolia T Mrs ofc sec Am Legion Henry K Burtner Post No 53 r Pleasant Garden NC  
" Lillian S (wid Leo) nurse 601 Broad av h do  
" Louise P Mrs wvr Cone Mills r Brown Summit NC  
" Lula J (wid June M) r801 Morehead av  
" Madeline counter wkr S&W Cafeteria r708 Simpson  
" Mamie R (wid Chas M) h1709 Wright av  
" Marie Mrs acct clk Pilot Life Ins r Randleman NC  
" Martha E r923 Union  
" Mary C studt r438 S Mendenhall  
" Mattie B (wid Jas W) drsmkr 310½ W Smith h do  
" Maude B Mrs h1425 Marion  
" Millard firemn St Leo's Hosp r1311 Linwood  
" Nita chkr WCUNC r916 Walker av  
" Norman W (Josephine E) mgr Phipps Hdw h 7 Springdale ct  
" Phillip I asmlbr Wysong & Miles Fdry r1319 Pinecroft rd  
" Preston (Kirkman's Crown Serv) r Pleasant Garden NC  
" R Baxter (Ethel H) kntr Mack Judson V Co h1601 Asheboro  
" Rebecca A Mrs nurse 203 Summit av h do  
" Robt (Beulah K) firemn Carter Fabrics r RD 8  
" Robt G slsman Jones Bros Bakery r RD 5  
" Robt L (Bertha H) carp Cone Mills r McLeansville NC  
" Robt L jr (Ruby W) asst supvr Vicks Chem h 4302 Cornell av  
" Ruth L waitress Puritan Cafe r3303 Church  
" S Iola h633 Walker av  
" Sallie E Mrs spnr Cone Mills h1510 14th  
" Thos E (Blanche) radio opr City Police Dept h1024 Gregory  
" Vecie H Mrs tex wkr Gboro Overall r RD 7  
" Victor E r1018 S Aycock  
" Violet J Mrs insp Sou Webbing Mill h2109½ Church  
" Virgil M r2018 Asheboro  
" Walter E (Vecie) wndr Carter Fabrics r RD 7  
" Walter G r1401 Maple  
" Worth E pkr Sears r Kernersville NC  
" Wm B (Eunice A) patr Cone Mills r Brown Summit NC  
" Wm D tex wkr Cone Mills r1502 13th  
" Wm H (Ruth A) wvr Carter Fabrics r Guilford College NC  
" Wilma insp Bur Mills r215 N Edgeworth

# W. H. SULLIVAN CO., INC.

Contractors

PLUMBING  
HEATINGAir  
Conditioning  
and  
Sprinkler

ENGINEERS

WINKLER  
StokerESSO  
Oil BurnerWestinghouse  
Air  
Conditioning4413  
W. Market St.  
Extension

Tels.

6167-6168

# INGRAM MOTOR CO.

SALES  
AND  
SERVICE315  
N. ELMPHONE  
4-5441TRUCK  
DIVISION205 S.  
FORBISPHONE  
3-9763

REAL ESTATE and INSURANCE

# RICHARDSON REALTY INC.

Sales, Leases,  
Residential Rentals,  
Property Management  
602 PIEDMONT BLDG.

"REALTORS"  
ANALYSTS & CONSULTANTS

Fire and Casualty Ins.  
Fidelity & Surety Bonds

DIAL 2-2139

# STARR ELECTRIC CO., INC.

## ELECTRICAL CONTRACTORS AND ENGINEERS

NEW AND REBUILT MOTORS

1421 BATTLE GROUND AVE.

TEL. 2-2175

### PEGRAM-WEST, Inc.

ARCHITECTURAL MILLWORK  
BUILDING MATERIALS

Meadowview Rd. Cor. S. Elm Extd.  
Tel. 3-6958

Kirkman's Barber Shop (John M Mundy) 105 W Gaston  
Kirkpatrick Alf L emp Dare Ext Co r312 S Aycock  
" C E supt H L Coble Constn r RD 4  
" Clarence F emp Gea Penny Auctioneer r201 Summit av  
" Geneva Mrs (c) maid h219 Jeffreys  
" Jas A (c; Ruby) car wshr Beck Mtr r915 Lindsay  
" Jas F (Geraldine C) form H L Coble Constn h502 Willowbrook dr  
" N Ruth bkpr North State Milling r Wadesboro NC  
" Norman (c; Eliz) lab Dr Pepper Btlg h1016 Perkins  
Kirks Ethel M clk Western Auto Sup r520 Arlington  
Kirksey Elton L (Jane) suvpr agt Provident Life & Accident Ins h216 E Avondale  
Kirkton J B Mrs ofc wkr Blue Bell r RD 7  
Kirsey Caffeine (c) maid h429 Mayo ct  
Kirtley John M (Carol K) buyer Ellis-Stone h 3706 Manor dr apt B  
Kiser see also Kizer  
" Albert N (Lizzie N) h S Dolly Madison rd (Glf Col)  
" Clarence R Instr Hawthorne Flying Serv r Guilford NC  
" Claude (Opal S) chairmn of bd Bank of Gboro h 437½ W Gaston  
" Fred S (Glady's W; Kiser Radio & Appliance) h111 Forestdale dr  
" Geo C (Edith H; Kiser Radio & Appliance) h 1308 Portland  
" Horace W (Avis H) tex eng Cone Mills h 205 S Chapman  
" Mary E Mrs smstrs Blue Bell h1409 Elmer  
" Mose (Ethel S) mgr Guilford Dairy Co-op Assn h3604 Starmount dr  
" O Smith Mrs tchr Clara J Peck Sch r1800 N Elm  
**KISER RADIO & APPLIANCE CO** (George C and Fred S Kiser), Radio Sales and Service 321 S Elm, Tel 6634  
" Raymond C (Della R) delmn Piedmont Whol Flowers h601 Willard (B)  
" Raymond E (Mary E) agt Pilot Life Ins h 1409 Elmer  
" Robt L (Vessie S) emp Great Sou Trucking h 1609 Roseland  
" Thurman S (Evelyn B) trucker Cone Mills r RD 5  
" Vessie S Mrs tex wkr Gboro Overall h1609 Roseland  
" Wade A (Caro P) knitter Mock Judson V Co h 1010 Neal  
Kish Chas (Patsy R) USA r2207 Freeman's Mill rd  
" Patsy R Mrs tech Western Elec r2207 Freeman's Mill rd  
Kistler B Duncan (Anne) slsmn Weaver Realty h2601 Sherwood  
" B Duncan jr studt r2601 Sherwood

### Brogdon-Harvell Bronze Foundry

Manufacturers of  
BRONZE, BRASS and ALUMINUM  
CASTINGS  
1000 S. Elm P. O. Box 2853 Tel. 3-8120

#### KISTLER

" Benj (Madeline E) cotton buyer r rear 4100 High Point rd  
" Fannie r2601 Sherwood  
" Frances M slswn Schiffman Jwly r RD 1  
" Irelene L Mrs interviewer State Employment Security Comn h322 S Eugene  
Kitchen Annie B Mrs (c) agt NC Mut Life Ins h905 Druid  
" Beatrice (c) nurse 341 W Bragg h do  
" Benj (c; Ella S) cook Vick's Chem h359 W Bragg  
" Elouise H Mrs spnr Cone Mills r RD 1  
" Jas (c) porter J L Clark Cotton r359 W Bragg  
" J B (c; Annie B) lab Newman Mach h905 Druid  
" Saml G (Elouise H) tex wkr Cone Mills r 3416 College av  
Kitchie Inez G chkr O'Henry Hotel r230 N Cedar  
Kithas Geo asst store mgr Nicholas C Kithas r 1324 Madison av  
" Mary A Mrs cash Southeastern Soda Shop h1324 Madison av  
" Nicholas C (Mary A) confr lobby 102 N Elm h 1324 Madison av  
Kitt Harry (c) r4100 Raleigh rd (B)  
" Lilly (c) fnshr Lane's Lndry r Freeman's Mill rd  
Kittrell Amos (c) jan Brown's Funeral Directors r918 E Market  
" Edw (c; Clara C) polisher Adamson Cadillac Olds h rear 904 E Market  
" Julia (c) dishwshr Sunset Hills Restr r233 N Gilmer  
" Lawrence E (Ruth W) wvr Cone Mills r343 W Lee  
" Preston (c) jan Ingram Mtr r1901 White  
" Salona (c) maid r1026 E Market  
Kitts S Lester (Floride) asst div staff eng Bur Mills r Burlington NC  
Kittyhawk Corp Allen Watkins pres hosiery mfrs 1105 Willowbrook dr  
Kivett see also Kivette  
" A Viola smstrs Blue Bell r25 S Church (P)  
" Blanche Mrs emp Gboro Mfg r1213 Valley View rd (B)  
" Blanche W Mrs spnr Cone Mills h1509 13th  
" Carl J (Evelyn B) mach opr Cone Mills r 2830 Yanceyville rd  
" Cecil W (Blanche W) tex wkr Cone Mills h 1509 13th  
" Chas T clk Blue Bell r Star NC  
" Clyde A (Iva C) linotype opr Piedmont Publ h204 Willard  
" Dewey G (Ruth A) city fire fighter h1886 Mayfair av  
" Dorothy Mrs emp Sears h3707 Dawson av (B)  
" Edw L sls mgr Sou Dairies r Burlington NC  
" Edna bkpr Gboro Park r1912 Mayfair av  
" Eli E (Eva D) grader Quaker Broom h25 S Church (P)  
" Eva D Mrs emp Blue Bell h125 S Church (P)  
" Evelyn B Mrs Insp Cone Mills r2830 Yanceyville rd  
" Flora L (wid W P) r331½ Gorrell  
" Forbis L filler-Carolina Paint & Varnish Wks h4317 Cornell av  
" Garland W (Ottis L) filler Carolina Paint & Varnish Wks h4317 Cornell av  
" Georgia A ofc sec Bur Mills r402½ Forest  
" Jas A (Dorothy K) utility mn Cone Mills h3707 Dawson av (B)  
" Jas F (Odessa) kntr Mock Judson V Co h 1115 McCormick  
" Jas W (Virginia M) signal mn Sou Ry r3405 E Market (B)  
" Louise (wid Ottis D) r1042 S Aycock  
" Luther T carp Dockery Lbr & Hdwr r Gibsonville NC  
" Mary P Mrs spnr Cone Mills r RD 5  
" Nancy L clk Sears r1115 McCormick  
" Rigdon D (Thelma K) eng clk Duke Pwr r403 Kirkland av  
" Ross M jr (Mildred V) repr SBT&T h1805 Willomere  
" Sally L (wid Ross M) emp Vick Chem h1803 Willomere  
" W Frank (Clara B) pntr A P Roberts h1818 Britton

NEWS  
and  
RECORD  
WANT  
ADS

PHONE  
3-8611

"they get  
Results"

Gate  
City  
Savings  
&  
Loan  
Association

In  
Business  
45 Years  
  
108 S.  
Greene St.

Tel.  
5189

## PHIL R. CARLTON, INC.

GENERAL INSURANCE

232½ W. MARKET ST.

PHONE 8157



**GATE CITY MOTOR CO., Inc.****CHRYSLER AND PLYMOUTH AUTOMOBILES**

130 NORTH FORBIS

"CHRYSLER AND PLYMOUTH PARTS"

PHONE 2-0143



Greensboro

**ICE &  
COAL  
CO., Inc.**
*"Where  
Quality  
Is a Fact"*
**Fuel Oil  
Kerosene**
**IRON  
FIREMAN  
STOKERS  
AND OIL  
BURNERS**
**DIAL  
2-3171**

PHONE

**7  
6  
3  
9**
**BENNER**

&amp;

**FIELDS**
**Plumbing  
and  
Heating**

207

S. DAVIE

**T R U I T T**
**Manufacturing Co.**
**Steel Fabrication**
**Mechanical Specialties**

1016 Battleground Ave.

Tel. 3-1931

**KLUTZ**
 " Robt L copy rdr Gboro News r620 M Elm  
 " V Pearl Mrs aud Collr Int Rev h3104 Collier  
 dr

 " Wm F (Lola) repr SBT&T h1051 Sullivan  
 Klutz Albert J (Ava S) surface mn Sou Optical  
 r512 S Cedar

 " Ava S Mrs tex wkr Gboro Overall r512 S Cedar  
 " Wm W (Ida M) boiler mn Sou Ry h3822 High  
 Point rd

 Knaup Adolphus B (Marian A) U S Int Rev Agt  
 h306 N Mendenhall apt 1

 " Marian A Mrs ofc sec Leon-Ferenbach Inc h  
 306 N Mendenhall apt 1

 Knedlik Ralph W (Lucy E) U S Int Rev Agt h  
 1034 Palmetto

 Knight Betty J wrapper Baker's Shoc Store r  
 Guilford College NC

 " Betty L wvr Gboro Weaving r Guilford NC  
 " C H Mrs smstrs Blue Bell r Stokesdale NC

 " Cecil C driver New Dixon Lines r High Point  
 NC

 " Chas O (Alta M) carp h111 Alton  
 " Clyde B (Mary I) strpr Cone Mills r Summer-  
 field NC

 " Denver E (Marian E) kntr Mock Judson V Co  
 h803 Hertford

 " Donese R Mrs typ Sears r Stokesdale NC  
 " Dorothy Mrs hpr Curtis Bros r Guilford Col-  
 lege NC

 " Emma (c) waitress Kennedy's Barbecue r1207  
 Bilbro

 " Florence B (wid J C) h410 W Fisher av  
 " Gladys R Mrs opr SBT&T h902 Florida

 " Grace S Mrs designer Springfield's Flowers r  
 125 Patton av

 " H Ernest (Eleanor C) loco eng Sou Ry h206  
 N Mendenhall apt 2

 " Harry G (Grace S) spnr Carter Fabrics r125  
 Patton av

 " Harry M (Johnny S; Knight Products) h1700  
 M Elm apt J5

 " Howard E napper Cone Mills r1918 Church  
 Inez Mrs sten Crawford & Co r Summerfield  
 NC

 " Irene S Mrs lm clnr Cone Mills h1918 Church  
 " J E Mrs smstrs Blue Bell r Summerfield NC

 " J Roscoe (c; Emma V) jan G'boro News h1207  
 Bilbro

 " Jas emp Murray Contracting  
 " John R (Kathleen D) driver B J Douglas h1044  
 Sullivan

 " John V (Gladys R) agt Durham Life Ins h902  
 Fla

 " Johnnie S Mrs ofc sec Knight Products h1700  
 N Elm apt J5

 " Jos (Erma G) mgr R H Barringer Distribut-  
 ing h609 N Mendenhall

 " Jos C clk Justice Drug r119 Bruce  
 " Julius r4100 Raleigh rd (B)

 " Lake M Mrs slwn Meyer's h310 Aberdeen  
 ter

 " Libby bmo Pilot Life Ins r RD 3  
 " Louetta r Lindley rd (Glfd Col)

**BLUE BELL**
**INCORPORATED**
**World's Largest Producers  
of Work Clothing**

 Offices: New York, Chicago, Nashville,  
 Greensboro, Los Angeles, Dallas
**F. D. LEWIS AND SON, INC.**
**CONCRETE AND ASPHALT CONSTRUCTION**
**READY-MIXED CONCRETE**
**TELEPHONES**  
 Concrete Plant  
 Office

 2-1506  
 2-3505

601-03 TIPTON PL. (Formerly Railroad St.)

ESTABLISHED 1872

# BINSWANGER & Co.

INCORPORATED

# GLASS

Sash and Doors  
Macon between Tomlinson  
and Washington  
PHONE 2-3107

**SOUTHERN SALES INC.**  
**KELLY Springfield TIRES**  
ELECTRICAL APPLIANCES  
SALES AND SERVICE  
224 E. Market St. Phone 3-3437

**KNIGHT**  
" Marie P typ Sears r Kernersville NC  
" Mary E case consultant Childreu's Home Soc r720 Summit av  
" Mary L ofc sec Cone Mills r410 W Fisher av  
" Mlnta r4100 Raleigh rd  
" Nell H (wid Wm P) h720 Summit av  
" Numa E (Lake M) clk Turpin's Self Serv Gro h310 Aberdeen ter  
" Numa E jr r310 Aberdeen ter  
" Oliver N h Lindley rd (Gld Col)  
" Paul E (Irene S) baker Fed Bake Shop h1918 Church  
" Phyllis A typ Sears r Summerfield NC  
" Portner H (Frances C) lm fxr Cone Mills r RD 8  
" Products Co (Harry M Knight) jan sups 232 E Sycamore  
" R G Mrs smstrs Blue Bell r Brown Summit NC  
" Ruth A ofc sec Geo Murphy Co r310 Aberdeen ter  
" Sara M Mrs ofc sec A M Pullen & Co r Guilford College NC  
" T L r406 W Fisher  
" Wm M order filler Sears r Madison NC  
" Willie (c; Dorothy J) lubricator Angel Serv h 820 E Sycamore  
" Worth G bin loader Sears r Colfax NC  
Knoop Henri mgr O'Henry Hotel Coffee Shop r O'Henry Hotel  
Knootz Isaac eng City Engineering Dept r1034 W Market  
Knott Archie L (Dorothy W) drwr Cone Mills r 1003 Asheboro  
" Earl W (c) lab Abrams Constn  
" Garland M (Lola) USA h1011 Sullivan  
" Herman B (Susie S) slsmn Davis Tire h618 Stirling  
" Jas E (Edith L) pntr Cone Mills rRD 5  
" John (Betty H) fxr Cone Mills r RD 5  
" Paul V (Virginia C) emp Holland Furnace h 510 Chapman  
" Susie S Mrs nurse Piedmont Memorial Hosp h618 Stirling  
" Troy (Eva B) carp Weaver's Constn h512 Morehead av  
Knowles Alma sec-treas Atlantic Bldrs Sup r925 Hertford  
" Alta M Mrs control clk Collr Int Rev r507 W Gaston  
" Chas driver Thompson & Arthur Constn r925 Hertford  
" Chas H (Ada) h925 Hertford  
" Eliz M Mrs ofc sec Kemp C Clendeniu & Co h15 Springdale ct  
" Wm H jr (Barbara C) dispr J P Stevens & Co r1122 Caldwell  
Knox Carrie Mrs r3200 Oakland av  
" Eleanor r114 Library pl  
" Jas C (Ruth R) overseer Cone Mills h1611 Elwood av  
" Jas C jr (Helen M) carp Cone Mills h1615 Elwood av  
" King (c) lab r517 Haywood  
" Lena (c) emp Dick's Lndry r616 Dixie  
" Odessa F (c) prsr Community Chs r309 Tomlinson  
" Vincent E insp Pilot Life Ins r2004 Madison  
Koch Louise mus tchr 132 McIver h do  
Koebberling Karl O wrapper A&P r707 Longview  
" Otto E. (Eleanor) erector Textile Mach Wks h707 Longview  
Koenig Edw E chf opr EAL r518 Asheboro  
" Francis W tex wkr Bur Mills r111 N Washn  
" Sybil G Mrs sten Newman Mach h1211 Colonial av

### KOENIG

" Theo H (Sybil G) asst controller Jeff Life h 1211 Colonial av  
" Warren E (Myrtle H) pntr Cone Mills h1413 Concord av (B)  
Kogutkiewicz Ruth O Mrs clk Cone Mills r1505 Kay  
Kokinos Thos G (Anna S) with George's Cafe h 601 Chapman  
Komar Wanda (wid Elmer) manicurist King Cotton Hotel Barber Shop h1910 Textile dr  
Kondrous Steven L (Lillie M) formn Southeastern Constn r1708 Freeman's Mill rd  
Kon-Gay Laboratories (Marvin E Kornegay) toilet preparations 111 S Davie  
Kontoulas-Antigoni J (wid John) r500 N Edgeworth  
" Bessie sten Odell Mill Sup h500 N Edgeworth  
" Gus D (Jessie E; George's Cafe) h2001 Liberty dr  
" Helen Mrs asst mgr Cozy Corner Grill h207 Summit av  
" Jas N (Mary; California Sandwich Shop) h707 Summit av  
" Janie S Mrs seamer Mock Judson V Co h1301 Westover ter apt 05  
" Kleomenis waiter George's Cafe r2001 Liberty rd  
" Konnie N (Janie S) USAF h1301 Westover ter apt 05  
" Nicholas C (Athena; Blue Bird Billiard Parlor; California Sandwich Shop) h682 Chestnut  
" Nicholas J (Helen; Cozy Corner Grill) h207 Summit av  
Koonce Bryant W (Violet) slswn Colonial Diner h319 S Eugene  
" Usher D (Mary S) barber shop 1404 Glenwood av h912 Walker av  
Koomts Danl E (Nannie; Danjohn's) h2425 Battle Ground av  
Kooztz Blondean T Mrs (c) tchr Washington Sch r1947 E Market  
" Chas B (Lucy T) buyer Sears h535 Woodland dr  
" Chas R slsmn Wallgreen's r500 Arlington  
" Elza R nurse Wesley Long Hosp h1319 N Elm  
" Grady L (Agnes B) barber Alphonso L Beach h1019 Union  
" Harold J (Aretta H) tex wkr Cone Mills r Brown Summit NC  
Kooztz Hercules L (Corday O), Lawyer 408-10 Banner Bldg 119 N Elm, Tel 9721, h328 N East Greenway (Sunset Hills), Tel 2-2282  
" Homer E (Kathleen L) city fire fighter h2306 Spring Garden  
" Kathleen L Mrs clk Sears h2306 Spring Garden  
" Lindy C tex wkr Cone Mills r Brown Summit NC  
" Martha S (wid N R) h2306 Spring Garden  
" Olive M r328 N East Greenway (SH)  
" R S meat ctr Dewey N Hanner r High Point NC  
Koppel Sidney slsmn Sears r517 W Market  
Korn Wm F (Marguerite F) buyer Sears h2324 Fortune la  
Kornegay Annie B Mrs ofc wkr WCUNC h1518 Cardinal pl  
" Eliz C Mrs tchr Central Sch r634 University dr  
" Horace R (Annie B) lwyr 101 N Elm R814 h1513 Cardinal pl  
" Marcellus P (Gertrude; J A Willard Co) r Mc Connell rd  
" Marvin E (Blanche R; Kon-Gay Labys) r Mul-er's Chappell rd  
" Nathan S (c; Maybelle H) mach opr Cone Mills h1005 Gregg  
" Robt C jr (Lucy H) mgr Auto Finance h1811 Colonial av  
" Rosanelle S Mrs with Piedmont Barber & Beauty Sup h1311 Cardinal pl  
" Ryan G (Rosanelle S; Piedmont Barber & Beauty Sup) h1311 Cardinal pl  
" Sarah slswn Gboro Mus r Muier's Chapel rd  
Kornegay Wm (c) driver Dairy Specialty r1101 E Bragg  
Kota Chester S (Jean C) h212 State  
" Jean C Mrs tex wkr Cone Mills h212 State

# Flowers

FOR  
EVERY  
OCCASION

Central  
Floral  
Gardens

Phone  
7209

1907  
Spring  
Garden



# M. & J. FINANCE CORPORATION

ELECTRICAL APPLIANCES  
AUTOMOBILE LOANS — FINANCING  
AND REFINANCING  
Inside Parking

Tel. 3-2561

117 S. Davie



# H. L. COBLE

CONSTRUCTION CO.

1705 BATTLE GROUND AVE.

TEL. 2-4589



A. K. MOORE

ALAN TURNER

**MOORE & TURNER****REALTORS — SALES — LEASES — MORTGAGE LOANS  
APPRAISALS — DEVELOPERS — PROPERTY MANAGEMENT**

115 STAFFORD PLACE

TELS. 2-4157, 2-4158 and 5478

Kotis Wm (Evelyn R; Manuel's Cafe) b711 Church  
Kottler Archie H (Ruth) slsmn h2206 Fairfield  
Koury Fred M with Plantation Supper Club h 1716 Madison av  
" H Lois Mrs ofc sec County Health Dept h124 McIver  
" Robin H (H Lois) drftsmn Binswanger & Co h124 McIver  
Kozlovsky — mech Talley Lndry Machy r Guilford College NC  
Kraatz Russel J (Roberta J) driver Oakwood Traller Inc r3701 High Point rd  
Krafft Foods Co John W Stuckey jr mgr 1001 Raleigh  
" Morton slsmn Blumenthal's r309 W Fisher  
Kraig Robt emp Lawndale Drive In  
Kramer Henry M (Winifred R) clk Blue Bell h 203 W Newlyn  
" Robt G (Sabina F) trav slsmn h307 S Mendenhall  
Krantz Hilda I (wid Raymond) smstrs Elliss-Stone r120 W Smith  
Krawitz Jacob M (Leah N; Jack's Variety Store) h909 W Wendover av  
" Leah N Mrs mgr Jo Belle Hats and slsmn Jack's Variety Store h909 W Wendover av  
Kreger Allie B jr with Bur Mills r2004 Madison  
" Bernice H Mrs btry flr Cone Mills r RD 2  
" Cecil A qtr Cone Mills r1206 Homeland av  
" Raymond D (Bernice H) tex wkr Cone Mills r RD 2  
Kreiger Herman G h1600 Glenwood av  
" Stella F Mrs h1610 Lovett  
Kreimeir Anna M asst prof WCUNC h531 Highland av  
Kremer Josephine B prof WCUNC h1046 Hill  
Kress S H & Co A J Ellis mgr dept store 208 S Elm  
Krieg H R agt Imperial Life Ins r RD 5  
Kriegel Margt Mrs tex wkr Gboro Overall h5133 Walker av  
Krieger Ben (Lena E) with Benlee's Inc h2603 W Market  
Kriegsman A M (Marian L) pres-treas Kriegsman's Inc r2641 Stratford dr  
" Frieda R Mrs h413 S Chapman  
" Kenneth M emp Madison NC r413 S Chapman  
" Max J (Sophie S) v-pres Kriegsman's Inc h 2421 Springswood dr  
" Robt M studt r413 S Chapman  
**KRIEGSMAN'S INC. A M Kriegsman Pres-Treas, Max J Kriegsman V-Pres, Mrs Ethel S Goughgan Sec, Furriers, 220 S Greene, Tels 2-4561 and 2-4562**  
Krispy Krems Doughnut Co (Chas C Scruggs) 402 S Greene  
Krlug Geo with Geo King Food Store r515 Arlington  
Kroening Walter H (Margt G) detail asst Bur Mills h409 N West Greenway dr (SW)  
Kromer Arth P (Emly G) eng Western Elec h 2103 Rosecrest dr  
Kroust Anna K (wid Wm N) h205 Blandwood av  
Krulish Faviile R (Lucille W) supt The Mabil Bell h1354 Seminole dr  
Kueferle Larry L tex wkr Cone Mills r1115 Summit av  
" Louis F (Ruth C) overseer Cone Mills h1115 Summit av  
Kulick Jos J (Thelma M) pkr Cone Mills r RD 6  
Kurfirst Benj (Lucile H) slsmn Carolina Slis & Engineering h1307b Whilden pl  
Kurtz Jennie F (wid John H) r2018 Asheboro  
**KUYKENDALL E D JR (Anne R), Exec V-Pres North Carolina Savings & Loan League, h1609 Independence rd, Tel 4-7369**  
" Edgar D city prosecuting atty h709 Magnolia  
" Stuart studt r709 Magnolia  
Kwik-Kafe of Greensboro Inc H D Blake jr pres  
Howard S Gordon Chas J Blake jr v-pres  
B Lee Pentress sec-treas vending mach 102 N Elm R304  
Kyer Edw H (c; Emma R) studt h2601 E Market apt 2B  
Kyle's Esso Servicenter (Kyle H Harris) 323 S Greene  
Kypriess Albert (Betty) mgr Gboro Barbecue h 1923 Woodside



Phone  
2-1125

**KYPRISS**

" Andrew S (Marika I; Gboro Barbecue) h512 Simpson  
" Ted (Peggy) emp Gboro Barbecue r rear 3401 E Bessemer av  
LaBarr Laverne J h509 Guilford av  
Labell Nat B (Helen W) trav slsmn h1026 Hill  
LaBossiere Geo (Daisy D) mach Newman Mach r411 E Whittington  
LaBrie Ernest J (Effie B) erector Saco-Lowell h209 W Fisher av  
Lacey Mary F exec dir YWCA  
Lackerman Willard L shuttle flr Carter Fabrics r305 Lawrence  
Lackey Arth W jr mech Fruehauf Traller  
" Blanche W Mrs bk bndr Jos Ruzicka r344 McAdoo av  
" Cecil M (Lena A) humdfr Cone Mills r Liberty NC  
" Chas A (Annie M) wood wkr Ford Body h307 E Sycamore  
" Clara M Mrs scamer Diamond Hosiery Mill r115 Robbins  
" Cora L (wid Chas) h806 Arlington  
" Eva G cash Pollock's r607 Walker av  
" Fred jr driver Tenn Carolina Tans r618 Ross  
" Fred B (Mora B) driver North State Milling h618 Ross av  
" Geraldine L Mrs clk Montaldo's h344 McAdoo  
" Glendon P Mrs sten Glascock Distributing r603 Union  
" H Jack (Iris M) overseer Cone Mills h1507 Summit av  
" Harry R (Clara M) pntr Jess Willard Pnt Contr r115 Robbins  
" Jack H mgr Victory Theatre r806 Arlington  
" Jeanette clk Sears r806 Arlington  
" Kath E r618 Ross av  
" Mabel W slsmn Prago-Guyes r811 Walker av  
" Madison C (Eula G) oiler Cone Mills r501 Arlington  
" Paul F (Marie L) spnr Carter Fabrics r2203 Veasley  
" R Norris (Geraldine L) pntr h344 McAdoo av  
" Thos F mech Fruehauf Traller  
" Thos H (Blanche W) with North State Pyrophyllite r344 McAdoo av  
Lacy Robt E dist sls mgr Sunshine Biscuits r RD 6  
Ladd Arth F pntr Henderson-Martin r Pinecroft rd  
" Chambers (Marie C) USN r317 Murray  
" Chas L trucker Cone Mills r RD 7  
" Lillian H Mrs spir Cone Mills r1534 Andover  
" Marie C Mrs nurse 317 Murray h do  
Lael Frances R Mrs asst prof WCUNC r1300 W Market  
LaFata Arth P (Ruby) asst mgr Advance Loan & Finance h609 Wicker  
**LAHER JAMES H JR (Katherine J), Mgr Southern Dairies Inc, h3601 Dogwood dr, Tel 2-2071**  
Lail Forrest I (Annie B) driver Assoc Transport h914 W Lee

**CHARLES D. ROBERTS CO.**

MANUFACTURERS

HARDWOOD DIMENSION STOCK  
Dogwood—Persimmon—Hickory—Ash  
SHUTTLE BLOCKS—PICKER STICKS  
FINISHED STRIKING TOOL HANDLES  
700 W. Lee P. O. Box 3033 Tel 3-1978-9

**Schiffman's**  
LEADING  
JEWELERS  
SINCE 1893

*Diamonds  
Jewelry  
Silverware  
China  
Glassware*

**ART  
and  
GIFT  
DEPT.**

225  
S. ELM  
Tel  
5146



Office Furniture

**JOS. J. STONE & CO.**

Division of  
ROBINSON TAG &  
LABEL CO OF N. Y.



File Cabinets

SAFES—CHESTS  
VAULT DOORS.



Bookkeeping Systems

225 S. Davie  
Phone 2-0123



Printing

**BECK MOTOR CO.**

SALES and SERVICE

315 N. GREENE ST.  
PHONE 3-5588

USED CAR DEPT.  
331 North Elm Street



**DEVOE  
PAINTS**

**KEARNS  
PAINT  
CO., Inc.**

**Sporting  
Goods**

**Artists'  
Materials**

**Wallpaper**

**112  
N. GREENE**

**TEL.  
2-4171**



**SEEDS**

**SCOTT  
SEED  
CO.**

**Seedmen  
Since  
1903**

**"PURITY  
BRAND  
SEED"**

**Wholesale  
and Retail**

**235  
N. Greene St.**

**PHONE  
3-2554**

**Meyer's**

**Martin**  
**FURNITURE & CARPET CO.**

**Featuring Eighteenth Century English and  
Colonial Reproductions—A Complete Interior  
Decorating Service  
916 Fairground Ave. Phones 4-5479 and 4-5480**

**LAIL**

" H E r517 W Market  
Laine Frank A asst prof WCUNC r1617 S College  
Park dr  
Laing Fred L (Juanita B) agcy asst Jeff Life h  
1065 Sullivan  
Laird H Festus (Emmalene M) mgr G M A C h  
2002 Dalton rd  
" Louise H r Henderson (HL)  
" Marie C nurse County Health Dept r317 Mur-  
ray  
" T Holt tex broker Henderson (HL) h do  
Lake Manor Tourist Home (Edw B McDonald) 100  
E Lake dr  
" Ralph C (Frances B) phys 902 N Elm h912  
Magnolia  
" Wm (c; Sadie) lab City Dept Pub Wks h710  
Wilmington  
Lakeview Cemetery Park Corp Chas B Robinson  
pres O Genn Williams jr v-pres Wm H Green  
sec-treas ofc 102 N Elm R611

**LAKEVIEW MEMORIAL PARK**

**Officers:**

**C B ROBINSON, Pres**  
**O G WILLIAMS JR, V-Pres**  
**W H GREEN, Sec-Treas**  
**J W WILLIAMS, Sales Director**  
**GUILFORD COUNTY'S MOST MODERN  
BURIAL ESTATES  
PERPETUAL CARE**  
611-612 Southeastern Bldg  
102 N Elm  
Telephone 3-8357  
(See page 40 Buyers' Guide)

Lakey Carley r822 S Aycock  
" Jas (c) mech r616 Nixon  
LaLanne Jas F (Virginia B) emp Boren Clay  
Products h119 W Green ct  
Lalar Mary nurse. Piedmont Memorial Hosp r  
1022 W Market  
LaMar Cath (c) maid h515 S Booker  
Lamar C L emp Starr & Welker r Cobb rd  
LaMarr Leeman A plant supt Burlington Mills  
Corp r RD 4  
Lamarr Violet B Mrs slswn Meyer's r RD 1  
Lamb Albert H (c; Carrie B) porter Ellis-Stone  
h501 Stewart  
" Alice D Mrs spnr Cone Mills h1913 Poplar  
" Annie L clk Sears r Brown Summit NC  
" Benj C order filler Sears r Gibsonville NC  
" C Wm (Ruth) auto slsmn r4407 Oakland av  
" Capella T (wid Parrell) clk SBT&T h429  
Bellemede  
" Carrie B Mrs (c) tchr PS h501 Stewart  
" Chas R (Janie M) conservationist U S Dept  
of Agri h519 N Mendenhall  
" Christy M (Bertha) hlpr Cone Mills h816 Sil-  
ver av apt 2  
" Clyde O (Essie G) sizer Cone Mills r2621  
Church  
" Earl N (Rebecca N) repr SBT&T r4505 Har-  
vard av  
" Edith G Mrs spnr Carter Fabrics r Randleman  
NC  
" Eli V h336½ Ashe  
" Eug emp Pomona T C Co r3886 Green Point dr  
" Eug A (Isabel M) h Pomona rd  
" Evelyn L Mrs seamer Mock Judson V Co h608  
S Aycock  
" Flota C (wid Bynum) h348 W Lee  
" Fletcher L (Flossie) slshr Cone Mills r RD 4  
" Frances J btry Rr Cone Mills r1913 Poplar  
" Frank W (Alice V) aud Jeff Life h225 S Tre-  
mont dr  
" Geo W. (Constance C) prnr Gboro News h4244  
Ashland dr

**DEPARTMENT STORE  
GREENSBORO, N. C.**

**TEL. 4-2411**

**LAMB**

" Jas H slsmn Fabric Center r332½ W Washn  
" Jas V (Thelma C) brkmm Sou Ry h1902 Grove  
" John B jr pkr Sears  
" John C (Frances) driver Columbia Baking r706  
Dillard  
" John C (Virginia) tex wkr Carter Fabrics h1205  
Paul  
" John H-agt Farm Bur Ins Cos r Guilford College  
NC  
" John H auto repr College rd (Glfd Col) r RD 1  
" John T (Ruth M) asst mgr N C Distributing  
h2317 Markland dr  
" John W clk Lee St Smoke Shop r319½ S Elm  
" Jos L jr (Meade M) eng WCOG Radio Sta h  
549 Overlook  
" Lelia M ofc sec Jeff Life h828 N Elm apt C3  
" Lois Mrs emp Mt Josen Hosiere Mill h2 Alad-  
din (P)  
" M Pauline opr SBT&T r115½ W Washington  
" Mary J (wid Wm) r3005 Kentwood av (B)  
" Max G mach Newman Mach h348 W Lee  
" Meade M Mrs ofc sec Starr Davis Co r549  
Overlook  
" Melvin (Pauline G) dofr Cone Mills r1913  
Poplar  
" Myron F (Alice D) asst overseer Cone Mills  
h1913 Poplar  
" Myron F jr appr Cone Mills r1913 Poplar  
" P Burton (Lois) servmn Pitney-Bowes h2  
Aladdin (P)  
" Raymond L (Evelyn L) kntr Mock Judson V  
Co h608 S Aycock  
" Rebecca N Mrs bkpr A&P r4505 Harvard  
" Ruby ofc asst Grant's r358 W Lee  
" Ruth Mrs seamer Mock Judson V Co r4407  
Oakland av  
" Ruth C Mrs smstrs Blue Bell h511 E Bragg  
" Ruth M Mrs payroll clk Gboro Weaving h  
2317 Markland dr  
" Selma mlr 123 Church h do  
" Thelma clk Genl Adjustment Bur r Randle-  
man NC  
" Thelma C Mrs cafeteria wkr Container Corp of  
Am h1902 Grove  
" Vera ofc sec Saslow's r306 Ashland rd apt A  
" W K (Edna E) prsmn Gboro News r2715 Pine-  
croft rd  
Lambert Alf B pres-treas Pomona Fdry h804  
Howard  
" Alma R clk-lyp Jeff Life r RD 4  
" C B emp White Oak Dept Store r RD 5  
" Chas F slsmn Dr Pepper Btlg r RD 4  
" Chas W (Lennie M) lm fxr Cone Mills h1103  
Vine  
" Clifford B jr (Marie M) trucker Cone Mills  
r RD 5  
**LAMBERT DIFFEE H (Hazel C), Pres Odell  
Hardware Co, h203 N Ridgeway dr (SH),  
Tel 8314**  
" Earl (c) carp r1215 Ashe  
" Esther M r1103 Vine  
" Frank T (c; Helen C) trucker Cone Mills r  
410 Beech  
" Geo S oiler Cone Mills r RD 6  
" Glenn slsmn Pilot Life Ins r High Point NC  
" Grady A (Selma N) tex wkr Cone Mills r702  
Walker av  
" Hilma S Mrs spnr Cone Mills r916 W Lee  
" Jas L (Peggy H) fldr Cone Mills r916 Dillard  
" John (Amanda P) slsmn Lambert Woodwork-  
ing h116 Homewood dr  
" Jos P (Panthea H) supvr Cone Mills r RD 5  
" Lalah I ofc sec Gate City Mtr r804 Howard  
" M Eliz (wid Mahlon T) r3606 E Bessemer av  
(B)  
" M Frances credit clk Meyer's r1103 Vine  
" Panthea H Mrs clk Cone Mills r RD 5  
" Rachel (c) maid r1215 Ashe  
" Selma N Mrs emp Gboro Mfg r702 Walker av  
" W A (Jane D) slsmn Normant & Lambert h  
1700 N Elm apt P2  
" Wm C (Emma) ship clk Oettinger Lbr h1634  
Lovett  
" Wm H (Rosa B) h1604 Buffalo  
" Wm L (Viola L; Glenwood Serv Sta) h2503  
Freeman's Mill rd  
" Wm Reid slsmn Sears r S Smith

**BESSEMER IMPROVEMENT CO.**

**1100 E. Bessemer Ave.**

**BUSINESS AND INDUSTRIAL LOCATIONS**

**Phone 3-0560**

**TRADE AT**

**SUMMIT SHOPPING CENTER**

for Economical Transportation

**TRADERS CHEVROLET CO., INC.**

SALES AND SERVICE

Genuine Chevrolet Parts and Accessories

215-217 E. Market St.

Tels. 2-2146—2-2147

Lambeth Chas M (Dorothy F) hlpr SBT&T h403  
Holt av (B)  
" Chas T mgr Friendly Ins Agcy h4235 Oakland  
" Clarence S asst clk Superior Ct r Asheboro  
St extd  
" Clark H agt Southland Life Ins r Pleasant  
Garden NC

**LAMBETH CONSTRUCTION CO**

SHANNON T LAMBETH, Pres  
TOM T LAMBETH, Sec-Treas  
GRADING CONTRACTOR WATER &  
SEWER  
1071 Retreat  
Telephones 5205 and 4-7018  
(See page 52 Buyers' Guide)

" Dorothy F Mrs bkpr Security Natl Bank h  
403 Holt av (B)  
" Esther D Mrs h725 Hood pl  
" F Odell (Ruth T) pres Hanes Funeral Home h  
1716 Friendly rd (SH)  
" Francis B (Nancy M) carrier PO h1009 Mc  
Gee  
" Frank (c; Helena) studt r410 N Beech  
" Georgiana B cash Kress' h409 Westover ter  
" Georgiana B (wid Frank D) r409 Westover ter  
" H Clay (Sallie T) slsmn Doggett Realty &  
Ins h907 Olive  
" Hattie M (wid S J) r903 McGee  
" Hazel cash Meyer's r RD 4  
" John W (Mary) repr SBT&T r RD 4  
" Rachel M Mrs stewardess Kress' h411 West-  
over ter

**LAMBETH RALPH M, (Dorthea P), Pres Greens-  
boro Broadcasting Co Inc (WGBG), h310  
W Bessemer av, Tel 2-3041**

" Rose D Mrs r725 Hood pl  
" Ruth T Mrs tchr PS h1716 Friendly rd (S  
H)

**LAMBETH SHANNON T (Olive W), Pres Lam-  
beth Construction Co, h1209 Briarcliff rd,  
Tel 6615**

" Thurman (Stella A) constn wkr King Hunter  
Constr r315 Walker av

**LAMBETH TOM T (Martha C), Sec-Treas  
Lambeth Construction Co, r Westridge rd,  
Tel 3-2114**

" Wm B (Rachel M) trav slsmn Grand Rapids  
Varnish h411 Westover ter

Lambright Prailow (c) lab Superior Stone r  
515 East  
Lamonds Betty A mach opr Gboro Mfg r602½ S  
Elm apt 11

" Dessie I Mrs clk Carter Fabrics h Patton av  
" Evelyn r602½ S Elm apt 11  
" Geo L brdr Troxler Hosiery r350 Ashe

" Margt (vid Archie C) mach opr Gboro Mfg  
h602½ S Elm apt 11  
" Oswald E (Lucille S) auto mech h913 Martin  
" Wm A (Dessie I) clk PO h Patton av

Lancaster Benj H (Ollie L) driver J P Stevens  
& Co r609 W Washn  
" Chas W (Pearl) atndt Earls' Serv Sta h1519  
Willomere

" Frances W Mrs serv asst SBT&T r1612 Trog-  
don

" Geneva (c) mald r904 Austin  
" John D (Dorothy H) driver City Serv h550  
Brooks (B)

" Ollie P Mrs ofc sec Bur Mills r509 W Washn  
" Raymond L (Martha P) mach opr Bur Mills h  
811 Warren apt 2

" Sidney W escrow clk and atty Jeff Life r117 N  
Cedar

" W Adrian (Mozelle) slsmn Elec Sup & Equip  
h405 Mayflower dr  
" Walter W (Florence D) trucker Cone Mills r  
315 N Forbis

Lancelot Chas (Eliz W; Lancelot Studio) h505  
W Sycamore apt 4

" Studio (Chas Lancelot) dancing tchrs 210½  
S Greene 3d fl  
Land Bessie H Mrs ofc sec Pilot Life Ins r  
921½ Walker av

" Betty r520 Pine (B)  
" Betty A h414 Woodlawn av

**Greensboro Marble  
& Tile Co.**Tile—Marble—Soft Floors  
CONTRACTORS

1711 Spring Garden

Tel. 2-2309

## LAND

" Celo E (Hazel) brklyr h511 Pine (B)  
" Chas H jr cash Master Mkt r921 Walker av  
" Edw C (Ruth S) pres-treas Champion Stge &  
Trucking h3015 Collier dr

" Ethel Mrs ofc sec Natl Ins Agcy r520 Pine  
(B)  
" Helen r414 Woodlawn av

" Jack emp Jos Ruzicka r1209 Westside dr  
" Marguerite ofc sec J P Stevens & Co r520  
Pine (B)

" Ruth S Mrs v-pres Champion Stge & Truck-  
ing clk Collr Int Rev h3015 Collier dr  
" Ura T (Lala L) mtcecmn Truitt Mfg h521 Pine  
(B)

" Vervie V (Ethel) emp Dicks Lndry h520 Pine  
(B)  
" Will C (c) wet mixer Am Agrl Chem r416  
Chestnut

" Wm T (Eliz S) lm fxr Cone Mills h1209  
Westside la

Landau Lad USMC r1902 Friendly rd (SH)  
Landen Ray S (Eula M) prnr Gboro News r  
517 W Market

Landgraaff Helen M r3125 Friendly rd (SH)  
Landis Jas L (Dorothy D) bmo Collr Int Rev  
h302 W Washn apt 2

Landreth Bernice C (wid Siras) h715 N Eugene  
" Chas B (Alma C) driver S & W Mtr Lines  
h515 Charles

" David D (Betty J) lm cln Carter Fabrics r  
Guilford College NC

" Franklin M (Hilda L) slsmn Piedmont Pie h  
1814 Pinecroft rd

" Gladys E r609 Walker av  
" Jesse W (Maudie S) tex wkr Cone Mills h  
1412 18th

" Jessie W (wid E D) h515 Percy  
" John T (Gertrude H) trucker Cone Mills r  
1412 18th

" S Grace (wid Ernest) mach opr Gboro  
Mfg h609 Walker av  
" Wm Z (Novella E) crd grndr Cone Mills r  
RD 7

Landry Patk G (Sarah A) acct Sears h841 W  
Market

Landsberger Elma ofc sec Mass Mut Life Ins  
r1700 N Elm apt P8  
" Phyllis N (wid Solon H) nurse Dr A Jack  
Tannanbaum h1024 Hill

Landsperger Walter J (Frances J) clk PO h4305  
Harvard av

Lane sec also Layne  
" Albert M (Ora B) adv slsmn Gboro News h  
305 Westover ter

" Alyce N Mrs cash Leslie C Lane h1220 Hill  
" Bernard ofc mgr Lane's Lndry r West Ridge

" Bernard A brdr NC Dyeing & Fnsgh r1301 Fair-  
view

" Bertha M (wid Guy S) h504 S Mendenhall  
" Bertram (Myrtle J) wvr Cone Mills h519  
Stirling

" Betty ofc sec Equitable Securities r1407 De  
Soto pl

" Betty ofc-wkr Vick Chem r407 Sherrill  
" Betty Mrs (c) designer Carolina Florist r432  
E Washn

" Betty T slsmn Woolworth's r RD 1  
" Chauncey M (Eliz M) slsmn Smith-Courtey  
r115 W Newlyn

" Clarence T (c; Sarah) bodymn Ford Body h  
1012 E Bragg  
" Dautha L (Esther H) mtl wkr Modern Mtl  
Products h1207 Battle Ground av

" Dorothy B (c) emp Ambrosia Cake Bakery r  
2215 E Market

**H & H  
Clothing**

Co.

CASH OR  
CREDITOPEN A  
CHARGE  
ACCOUNTLadies'  
and  
Gents'  
Ready-to-Wear  
Clothing

131

S. Davie St.

PHONE  
2-2564**Sutton's  
FLORISTS  
INC.**Flowers and  
Plants for  
All OccasionsW. Market  
se. cor. GreeneTEL.  
2-4127**MENDENHALL  
LUMBER CO., INC.**

Mendenhall's Good Lumber Since 1884

PHONES 2-0417 and 3-6643

ASHE AND LEWIS STS.

Lumber  
Building Supplies,  
Millwork, Hardware,  
Lucas Paints

# J. ELWOOD MITCHELL CO.

## INSURANCE — BONDING

925 Jefferson Standard Building

Phone 7186

Communal Mausoleum in  
**GUILFORD MEMORIAL PARK**  
 Beautiful and Complete Interment Service  
**PERPETUAL CARE**  
 Highway No. 29-70 PHONES  
 Half Way Between Greensboro and High Point High Point: 7250  
 Greensboro: L. D. High Point M-7250

### LANE

- " Frances W Mrs clk Security Natl Bank r1405 Glenwood av
- " Fred (c) hlpr Lambeth Constn r1107 E Hack-ett
- LANE FURNITURE CO (Joel C and Mrs Rena M Lane), New and Used Furniture Cash or Terms 313 E Martin, Tel 4-7907**
- " Genevieve (c) studt r2211 E Market
- " Geo (c; Hazel) h611 East
- " Geo M (Kathleen W; Lane's Mach Shop) h 406 Lowdermilk (B)
- " Geo W emp Columbia Baking r109 Erwin
- " Geo W emp Lane's Mach Shop r406 Lowder-milk (B)
- " H Austin (Lillian S; Lane's Lndry) r West-ridge rd
- " H H smstrs Blue Bell r Randleman NC
- " H M (c) jan WCUNC r500 Bank
- " Henry F (Marie K) dist mgr Gboro News r504 S Mendenhall
- " Hubert A (Charlotte M) state police h1719 Spring Garden
- " Irene D Mrs (c) prsr New Method Lndry h 537 Ireland
- " Jackie clk Blue Bell r407 Sherrill
- " Jas A (c; Irene) bodymn Ford Body h2215 E Market
- " Jas L (Ollie B) wchmn Arnold Stone Co h 1016 Warren
- " Jas L jr wldr Glascock Stove & Mfg r1016 War-ren
- " Joel C (Rena M; Lane Furn) h407 Sherrill
- " John E (Frances W) bus opr Duke Pwr r1405 Glenwood av
- " John W (Adlee N) appliance sls mgr Western Auto Sup h1034 Dewey
- " Johnny hlpr Tucker Tile r Pleasant Garden NC
- " Leslie C (Alyce N; Frazier Paint) venetian blinds 517 Walker av h1220 Hill
- " Lillian S Mrs (Lane's Lndry) r Westridge rd
- " Marie K Mrs ofc wkr r504 S Mendenhall
- LANE MARK C (Willie), Mgr M & J Finance Corp, h1506 Semoline dr**
- " Mary P Mrs spnr Cone Mills h1306 Bogart
- " Maxine R Mrs chem Vick Chem r758 Chest-nut
- " Mayme L clk Pilot Life Ins h3509 Parkwood dr apt D
- " McKibben jr (Margery) slsmn Bibb Mfg h104 Northridge
- " Myrtle J Mrs audit clk Jeff Life r519 Stirling
- " Nathan C (Mary P) tex wkr Cone Mills h1306 Bogart
- " Nathan C jr tex wkr Cone Mills r1306 Bogart
- " Ora B Mrs drsmkr 305 Westover ter h do
- " Oscar W adj Shelby Mut Casualty h115 W Newlyn
- " Otho H (Janet B) USN r1921 Walker av
- " Phyllis A slswn Kress' r1016 Warren
- " Rena M Mrs (Lane Furn) h407 Sherrill
- " Robt L (Maxine R) pharm McDuffie Eubanks Drug r758 Chestnut
- " Ruby R r1301 Fairview

### LANE

- " Theo (c; Opal M) lab Carolina Sea Food h31 Biltmore ct
- " Vina (wid Cato) h1301 Fairview
- " Virgil H (Ruth J; Lane's Lndry) r West Ridge rd
- " Virginia E Mrs sorter Sears r Kernersville NC
- " Wanda slswn Prago-Guyes h230 Blandwood av apt 2B
- " Wm tex wkr Cone Mills r1705 Roseland
- " Wilton A (Hulda Y; Lanes Lndry) r West-ridge rd
- LANE'S LAUNDRY (H Austin, Lillian S, Virgil H and Wilton A Lane), 814 W Market, Tel 2-4159**
- " Machine Shop (Geo M Lane) 406 Lowdermilk (B)
- Laney David (c; Irene D) roofer J H Griffin & Sons h537 Ireland
- " Elsie M Mrs crlr Gboro Weaving h1114 N Elm
- " Hugh W (Elsie M) second Dan River Cotton Mill h1114 N Elm
- " Mary P Mrs spnr Cone Mills h1535 Andover
- " Vernon L wood wkr Geo C Brown & Co r Po-mona NC
- " W Robt (Mary P) offer Cone Mills h1535 Andover
- Lang Berta J (wid Arpad) h410 Woodlawn av
- " Hildreth P (wid Thos R) clk Duke Pwr h1700 N Elm apt G1
- " Lillie (c) maid r420 Chestnut
- Lange Chester J (Carol W; Gboro Vet Hosp) h 3741 High Point rd
- Langford see also Lankford
- " John F slsmn Price Merc r201 Tate
- " Wallace slsmn Price Merc r201 Tate
- Langley Albert W stock clk A&P r2105 Langley
- " Ann W Mrs sten Sears h1823 McCormick
- " Archie B (Pauline) chkr Container Corp of Am r McLeansville NC
- " Barbara K clk SBT&T r600 Ross av
- " Bynum P (Edith J) USN h1305 Overland dr
- " Charley r2021 Textile dr
- " Clarence driver Hennis Ert Lines r High Point rd
- " Cordes P (T Edith) sec Glascock Distributing h127 E Fisher av apt 4
- " Eliz R clk Sears r1727 W Lee
- " Emimae P Mrs claims clk Collr Int Rev h305 W Avondale rd
- " Emma nurse St Leo's Hosp r218 Mayflower dr
- " Esther W Mrs cash Vuncannon & Langley h 1632 Freeman's Mill rd
- " H H driver Fredrickson Mtr Exp
- " Jas H (Nell E) USN r1209 Paul
- " Jas W USAF r2415 Freeman's Mill rd
- " Jesse G (Etta V) h1614 Lovett
- " Kath SBT&T r600 Ross av
- " L P studt r305 W Avondale
- " Laura H Mrs duplicator Sears h1217 Over-land dr
- " Lucius L (Emimae P) trav slsmn h305 W Av-ondale
- " Millard h2130 Langley
- " Nell E Mrs seamer Mock Judson V & Co r1209 Paul
- " Pleasant M (Lula E) carp 701 Waugh (B)h do
- " Robt L (Etta M) wldr Truitt Mfg h McArthur dr
- " Ross B (Carrie B) carp h2105 Langley
- " Ross B jr (Ann W) carp h1823 McCormick
- " Sara Mrs slswn Deifell's Inc r McLeansville NC
- " Shirley Mrs nurse Hodgkin & Hodgkin r Ashe-boro ext RD 4
- " T Earl (Esther W; Vuncannon & Langley) h 1632 Freeman's Mill rd
- " Troy E (Ava S) drwr Cone Mills r Siler City NC
- " U Fletcher (Lena M; Vuncannon & Langley) h2415 Freeman's Mill rd
- " Walter R (Willie W) eng Sears h2208 Sher-wood
- " Wiley E (Anna C) chf eng Ellis-Stone h2107 Kersey
- " Wm B (Laura H) USN h1217 Overland dr
- " Wm T (Edith D) sawmill wkr Geo C Brown & Co h1727 W Lee

## Talley Electric Co.

### ELECTRIC CONTRACTING

1109 BATTLE GROUND AVE.

TEL. 4-1531

## Office Supply Co.

Typewriters—Adding Machines—Calculators—  
 SALES, SERVICE AND RENTALS

218 W. Market

Phone 5353

(Opposite Court House)



## Seburn's

Imported Gifts  
 Flower Containers

Silverware

China  
 and  
 Crystal

Jewelry

116 N. Elm

## Seburn's

**SILLS**  
 IS THE WORD FOR  
**SHOES**  
 in Greensboro

**SILLS**  
 IS THE WORD FOR  
**SHOES**  
 in Greensboro

**SILLS**  
 IS THE WORD FOR  
**SHOES**  
 in Greensboro

# SASLOW'S, Inc.

DIAMONDS—WATCHES—SILVERWARE

214 S. ELM

DIAL 2-1307

YOUR LEADING JEWELER FOR OVER 25 YEARS  
"GREENSBORO'S LEADING CREDIT JEWELERS"

Langston Bruce bkpr Pettit Plmb r105½ S Greene  
" Deloris H (wid D H) prfrdr Collr Int Rev h  
808 Twyckenham dr  
" John J (Ava L) carp Arnold Stone Co h908  
Fla  
" Lee W tchr Central Sch h103 S Mendenhall  
apt 2  
" Lucille Mrs clk Bur Mills h449 Arlington  
" Margt C Mrs smstrs McMillan's Uniforms h  
351 Asheboro apt 2  
" Mary J ofc sec Klimate-Pruf Paint and Notary  
r704 Chestnut  
" Ruth Mrs sec Arth S Pettit r105½ S Green  
" Wm T (Margt C) waterproofing contr h351  
Asheboro apt 2  
Lanier Albert B (Sarah A; Lanier's Soda Shop)  
h1406 North field  
" Annie M typ Sears r RD 8  
" Cather M Mrs (c) tchr PS h426 Boyd  
" Co The Len Crane sls rep dictating machs 216  
W Market R107  
" Geo (c; Loraine H) constn wkr John R Tay-  
lor h1064 Retreat  
" Henry D (Annie M) dept mgr Carolina Hat-  
cheries r RD 7  
" Horace P (Louise) mgr Lanier Hotel h107 E  
Edwards pl  
" Hotel Horace P Lanier mgr 107 E Edwards pl  
" Jas (c; Cather M) lab Klimate-Pruf Paint h  
426 Boyd  
" Lorraine (c) maid Gboro Hotel r Retreat  
Lanier's Soda Shop (Albert B Lanier) restr  
307 Paisley  
Lankford see also Langford  
" Barbara A tex wkr Cone Mills r1502 Andover  
" Elige O (Jettie E) wvr Cone Mills r RD 2  
" Frank (Erma R) formn R J Reynolds Tob h  
1822 Walker av  
" Gladys C Mrs clk Sou Life Ins h911 Cherry  
" Jerry A (Ruth W) tex wkr Cone Mills r Brown  
Summit NC  
" Jettie E Mrs spnr Cone Mills r Brown Summit  
NC  
" Kenneth L (Gladys C) city fire fighter h911  
Cherry  
" Reggie D (Ruth C) lm fxr Cone Mills h1502  
Andover  
" Ronald E swpr Cone Mills r Brown Summit NC  
" Ruth C Mrs smsr Cone Mills h1502 Andover  
" Vaughn chkr Lane's Lndry r Colfax NC  
Lanford Janet slswn Good Friend Shop r3419 Rau-  
kin  
Lanning Betty r1519 Lovett  
" Betty Mrs fcty wkr Troxler Hoslery r818 Glen-  
wood av  
" Calvin Eug (Betty) slsmn Sears r818 Glenwood  
" David G (Madeline R) dofr Cone Mills h  
1500 Maple  
" Earl H (May B) tex wkr Cone Mills h1411  
Bogart  
" Earl H jr (Lorna P) asst dept mgr Sou Life  
Ins h1010 Vance  
" Howard B (Jacqueline J) pkr Sears r836 Worth  
" J Harvey (Myrtle L) slbr Cone Mills h1419  
Hubbard  
" Jas G hlpr Dick & Kirkman r1419 Hubbard  
" Lawrence H jr tex wkr Cone Mills r1519 Lov-  
ett  
" Leland R tex wkr Cone Mills r1419 Hubbard  
" Lorna P Mrs bkpr Gboro Community Chest  
h1010 Vance  
" Madelene R Mrs spnr Cone Mills h1500 Ma-  
ple  
" Moses N r1419 Hubbard  
" Roger H (Ruby P) cln Cone Mills h1411 20th  
Lantz Willie A r803 Simpson  
LaPete Beauty Shop (c; Mrs Pauline B Long)  
1009 Bilbro  
LaPetite Beauty Salon (c; Mrs HESSIE B HAYES  
Mrs Dorothy David) 811 E Market R6  
LaPrad Douglas W pntr Brooks Lbr r Randle-  
man NC  
" R C pntr Brooks Lbr r Randleman NC  
" R L pntr Brooks Lbr  
" W L pntr Brooks Lbr r Randleman NC  
LaPrade J H Mrs tex wkr Blue Bell r Brown  
Summit NC  
Laprade James O (Edyth E) hlpr Cone Mills h  
1616 16th

"IF IT'S PAPER"

PAPER COMPANY  
524 S. Ashe St. Phone 3-5581  
GREENSBORO, N. C.

LaPrade Louise M indexer Sears r2 Magnolla  
ct  
Largent Ida M (wid Chas F) r111 McIver  
" Vera prof WCUNC h111 McIver  
Larimore Lawrence M (Frances R) prsmn Con-  
tainer Corp of Am r709 Lowdermilk  
Larkin Harry F (Helen E) with Oettinger Lbr h  
1212 Whilden pl apt D  
Larkins G W Rev (c; Metoka) pastor Bethel A  
ME Zion Ch h132 Regan  
" Richd P (Doris) slsmn Provident Mut Life  
Ins r Oak Ridge NC  
LaRochelle Augustine M prof WCUNC h313 Tate  
LaRoque O K exec v-pres Fed Home Loan Bank  
of Gboro r King Cotton Hotel  
" O K jr field rep Fed Home Loan Bank of  
Gboro r Winston Salem NC  
LaRose S Inc Seward LaRose pres-treas Chas H  
Southernland v-pres Thos D Brady sec jwlr  
sups 404 W Smith  
" Seward (Eliz P) pres-treas Carolina Optical  
and S LaRose Inc h206 Sunset dr  
Larosh Emma B (wid Claude G) r1006 N Elm  
apt 1  
Larry Wm (c; Hattie A) h201 S Gilmer  
Laroen Elene Mrs ofc sec Irvin-Quinn Co  
h1005 Latham rd  
Larsen Evelyn S Mrs aide St Leo's h32 Watkins  
(P)  
" Jas C jr (Evelyn S) driver South Atlantic  
Bonded Whse h32 Watkins (P)  
" John R (Elene) traffic & sls mgr EAL h  
1005 Latham rd  
LaRue D L Wholesale Co (Danl L LaRue) gros  
3227 High Point rd  
" Danl L (D L LaRue Whol; Piedmont Grill) h  
3229 High Point rd  
" Donald emp D L LaRue Whol r3229 High  
Point rd  
LaRue's Beauty Shop (c; Hazel Jarrell) 207 W  
Lewis  
Lasater W Floyd (Susan E) condr Son Ry h  
318 Asheboro apt 6  
" Wm F jr (Eliz) slsmn Dockery Lbr & Hdw h  
1905 Mayfair av  
LaSeef Elsie M Mrs mach opr Gboro Mfs h412  
S Eugene  
" Joe (Elsie M) pntr Sou Palnters h412 S Eu-  
gene  
Lash Dwight W USA r530 Douglas  
" Ralph J (c; Arlether) lab Sears h913 Willow  
rd  
" Theo R (c; Victoria) lab Arnold Stone Co h  
2110 Everitt  
" Victoria Mrs (c) emp Ambrosia Cake Bakery  
h2110 Everitt  
" Wm C (c; Gerladine) lab h1911 Little  
Lasher Wm C (Doris S) driver Hennis Frt Lines  
h338 Gorrell  
Lashley Carl A (Vlrgle; Star Theatre) h305½  
State  
" Carl E jr USA r1403 Hanner  
" Earl D (Cordella N) emp Pomona TCCo h  
1637 Rainbow dr  
" Edwin R (Vera C) chf dftsmn J D Wilkins Co  
h819 5th  
LASHLEY EUG M (Anna C), Mgr Boys' Dept  
Younts-DeBee Co, h1503 Independence rd,  
Tel 2-0456  
" Ezra E (Thelma C) beamer Cone Mills r RD  
5  
" Helen E lister Sears r RD 5  
" J L Mrs smstrs Blue Bell r Brown Summit  
NC  
" Jas L (Mary R) beamer Cone Mills r RD 2  
" Martha L studt r819 5th av

ARTHUR  
MURRAY  
SCHOOL  
OF  
DANCING



COME IN  
FOR  
GUEST LESSON

110 E. Gaston St.  
Phone 8467

523-525 S. ELM ST.

SOUTHSIDE HARDWARE CO., INC.

Complete Service in Hardware  
Farmers' and Builders' Supplies Since 1902

PHONE 2-2106

## KIRK'S SINEATH MOTOR CO.

AUTO REPAIRS • WRECKER SERVICE • COMPLETE BODY REBUILDING

420 Battle Ground Ave.

24 Hour Service

Tel. 2-3456

**WELDING**



**RIERSON BROS.**

"We Weld It"

Electric and Acetylene Welding

Boiler Repairing Portable Equipment

246-248

E. Sycamore

PHONE

2-0692



**HARRY D. KELLETT, Inc.**

Distributors

Dodge and Plymouth Motor Cars  
DODGE—JOB-RATED—TRUCKS

449 W. MARKET

PHONES 2-1122 and 5695



**W. H. WEAVER Construction Co., Inc.**

GENERAL CONTRACTORS

Specializing in Home Building

214 W. GASTON ST.

TEL. 6905

- LASHLEY**  
 " Ollie M (wid Carl E) sprn Cone Mills h1403 Hanner  
 " Opal J clk Sears r1637 Rainbow-dr  
 " Ralph J (Ruth W) wire wkr Carolina Loom Reed h1212 Westside dr  
 " Robt bgemn Union Bus Sta r Randleman rd  
 " Ruth W Mrs waitress Manuel's Restr h1212 Westside dr  
 " Walter L (Maggie L) h2330 Cornwallis dr  
 " Wilma (wid Roy) waitress Colonial Soda Shop h519½ Walker av  
 " Lasley Carl (Kathleen) qlr-fxr Gboro Weaving r RD 1  
 " Jesse T (Vivian E) dentist 101 N Elm R303 h406 Westover ter  
 " Kathleen T Mrs qlr Gboro Weaving r RD 1  
 " Mary asst mgr Mangels' r805 Howard  
 " N Era registrar Glfd Col h N Dolly Madison rd (Glfd Col)  
 " Vivian A studt r406 Westover ter  
 " W Kennon (Martha E) mech Esso h712 Mayflower dr  
 " Lassiter B Frank fountain mgr Wilkerson Drug r114 E McCulloch  
 " Carter C clk lntrntl Harvester r High Point NC  
 " Chas H mldr Pegrum-West Inc r High Point NC  
 " Clyde T (Eunice) trav slsmn h2407 Berkley pl  
 " Esther L clk US Govt r407 Victoria  
 " Fredk H sou sls mgr Transparent Packings r Winston-Salem NC

- LASSITER J HAL (Sallie P), Real Estate, Rentals, Notary and Tax Service 106 Stafford Arcade 113 Stafford pl, Tel 2-0516, h520 W Gaston, Tel 5433 (See page 171 Buyers' Guide)**  
 " Jas L (Josephine) laby wkr Bur Mills h513 S Holden rd  
 " Leonard V (c; Marion K) studt h2601 E Market apt 12D  
 " Louise Mrs (c) maid h910 Dunbar  
 " Mada J (wid Emrick C) h407 Victoria  
 " Millie I (wid John L) h114 E McCulloch  
 " Roscoe (c) hlpr L E Thomas Mtr r701 Macon  
 " Ruth section chf Collr Int Rev r407 Victoria  
 " Willard H mach Truitt Mfg r High Point NC  
 " Laster Adelia R (wid Hayward) h1527 Front  
 " Chas B (Florence C) wood wkr Geo C Brown & Co h102 Lindley  
 " Earl E bottler Dr Peppe Big r RD 8  
 " Wm W bkndr Jos Ruzicka r1527 Front  
 " Latham Benetia J Mrs ofc sec Steele-Heddle Mfg h1002 Twyckenham dr  
 " Bertie O (wid John) real est 1611 StAndrews rd h do  
 " Frank B jr (Benetia J) chf acct Am Agrl Chem h 1002 Twyckenham dr  
 " Geo W (Martha A) h2009 S Benbow rd  
 " Henry H (Margt T) USA r306 Tate  
 " Jas W tex wkr Gboro Overall r603 Julian  
 " John L jr (Dorothy F) with Latham Cotton h 304 Elmwood dr  
 " John T (Louise T) asst div mgr Bur Mills h 539 Woodland dr  
 " Minnie B Mrs wvdr Cone Mills h2 S Church (P)  
 " Park Baptist Church Rev Chas R Pierce pastor 1215 Northwood  
 " Park Service Station (Levis V Oakes Paul J Ammons) 320 W Wendover av  
 " W Gordon (Allie H) mgr Bache & Co h1013 N Elm apt C5  
 " Wayne M (Minnie B) wchmn Carolina Paint & Varnish Wks h2 S Church (P)  
 " Lathers Paul (c) lao Guilford FCX Serv  
 " Latin Bessie (c) maid r620 Willis  
 " Latta Albert R (Dora O) oiler Cone Mills r RD 5  
 " Chas K (Flossie M) shop supt Caro Steel h317 Lawrence  
 " Don R studt r620 Walker av  
 " Eug W (Rose P) emp Mck Judson V Co h3711 E Bessemer av (B)  
 " Geo R (Ola M) ptrn mkr Caro Steel h217 Lawrence

- LATTA**  
 " Henry R (Mabel J) film opr Natl Theatre h 620 Walker av  
 " Jimmy A (Mildred E) smash hd Carter Fabrics r Robbins NC  
 " John K (Kath E) iron wkr Caro Steel h213 Lawrence  
 " Mildred E shuttle fir Carter Fabrics r Robbins NC  
 " Theron (c) r408 East  
 " Latterman Roy V plant wkr Carolina Quality Block r2613 Battle Ground av  
 " Lattimore Albert (c; Eliz) lab h610 Essex  
 " Amy A Mrs (c) maid h717 Johnston  
 " Annie (c) nurse 426 N Dudley h do  
 " Geo F (Helen T) asst cost dept Carter Fabrics Operating Group h1212 Whilden pl apt C  
 " Joe E (Marjorie A) supvr Bur Mills h2003 S Benbow rd  
 " Marjorie A Mrs tchr PS h2003 S Benbow rd  
 " Laubenheimer Edna J Mrs typ Retail Credit h 1106 Hill  
 " John H (Edna J) ofc mgr Arnold Stone h1106 Hill  
 " Lauder Jack D (M Allan H) asst mgr Midland Finance r RD 7  
 " M Allan H Mrs ofc sec Bur Mills r RD 7  
 " Lauderdale Thos W jr (Harriett A) asst employment mgr Cone Mills h1818 Villa dr  
 " Laughlin Allen E (Dorothy R) lm fxr Cone Mills h1108 18th  
 " Annie Mrs r2411 Fairview  
 " Bill H500 Pearson apt B6  
 " Carlton W (Evelyn S) grader Gboro Bag h 908 Oakland av  
 " Carrie Mrs slswn Pattie McNairy & Co r1007 Martin  
 " Colin K r4200 Raleigh rd (B)  
 " Curtis L (Nita H) v-pres-contract mgr C M Guest & Co h2225 Friendly rd (SH)  
 " Curtis L jr studt r2225 Friendly rd (SH)  
 " Donald L driver Armour & Co r500 Pearson apt B6  
 " Dorothy R Mrs sprn Cone Mills h1108 18th  
 " Duella M (c; wid Rev Cicero M) h112 S Benbow rd  
 " Edw (c) lab r1516 Sloan  
 " Evelyn S Mrs btry fir Cone Mills h908 Oakland  
 " Fletcher R (Carrie L) h1007 Martin  
 " Frances F Mrs stamper Cone Mills h2121 Cypress  
 " Hill L (c; Essie N) exp hndlr Ry Exp h1008 Willow rd  
 " Lena r703 Chestnut  
 " Louise slswn Grant's r1007 Martin  
 " Lucille G Mrs slswn Meyer's r2718 Randleman rd  
 " M Alice Mrs nurse Piedmont Memorial Hosp h707 Sykes av (B)  
 " Mary C (wid B Speight) altwn Meyer's h2129 Randolph av  
 " Millard J (M Alice) rep Hosp Care Assn of Durham NC h707 Sykes av (B)  
 " Paul C (Frances F) fnshr The Mabie-Bell h 2121 Cypress  
 " Ray M (Ila, W) lm fxr Cone Mills h4200 Raleigh rd (B)  
 " Robt C (Doris W) yarn tech Bur Mills r RD 2  
 " Robt H clk O'Henry Hotel h201½ N Greene  
 " Robt L (Louise P) clk Justice Drug r1007 Martin  
 " Scott (c) lab Sou Waste Paper r112 S Benbow rd  
 " Vernon C (C Ruth) formn Gboro Loom Reed h2303 Albright dr  
 " Wilbur M (Delores) eng P L Davidson h2105½ Textile dr  
 " Wm H drwr Cone Mills r Randleman NC  
 " Winnie E -(c; wid Jas A) h1361 E Bragg  
 " Laughon Helen A bkpr Vick Chem h011 McGee  
 " Jennie L ofc sec J P Stevens & Co r110 W Fisher av  
 " Ruth B (wid Jack) control clk Collr Int Rev h101 Cedar  
 " Laughridge Jas C (Evelyn C) furn fnshr Ramseur Furn h1724 Spring Garden  
 " Laughter Bessie S Mrs h505 Simpson  
 " Launderette Self Service Mrs Marguerite W Evans mgr 1102 E Market  
**LAUNDROMAT HALF HOUR LAUNDRY (Mrs Norma R McMenamin and Mrs Mary W Kent), Tinting and Dyeing, Dry Cleaning and Shirt Service 515 Andrew, Tel 3-9385**  
**LAUNDRYTERIA (Paige A Tate Mrs Lillian P Tate; Mobile, Ala), Automatic Bendix Machines, Dyeing and Tinting 2101 N Elm, Tel 3-5114**  
 " Laurie Beatrice (c) baby sitter 711 Gillespie h do  
 " Mabel (c) r711 Gillespie

**NORTH CAROLINA EQUIPMENT CO.**  
CONSTRUCTION, INDUSTRIAL and LOGGING EQUIPMENT

Greensboro  
Phone 2-4569

Guilford, N. C.

1/4 Mile W. Greensboro Airport



**CONCRETE  
AND  
GRADING  
CONTRACTORS**

**Butler Bros.**  
CONSTRUCTION CO.

3700 E. Market St.  
Phone 3-4880

**LAURIE**

" Rosa (c) baby sitter 711 Gillespie h do  
" Shop The (Wm S Simon) women's clo 530 S Elm  
Lauten John J (Doris H) dentist 811 N Elm h2309 Markland dr  
LaValley A C mgr Am Natl Ins r221 Beasley  
LaVange Eug B (Matilda) clk Mason & Dixon Lines h1023 Dewey  
" Matilda Mrs nurse Wesley Long Hosp h1023 Dewey  
Lavender Mary Mrs r318 Ashland dr apt D  
Lavenson Mazie J clk County Health Dept r Waverly way  
Lavette Eug (c) lab City Recreation Comn r814 Julian  
Lavietes Henry J (Carol G) h3401 Madison (SF)  
Lavinder Camille V stewardess Kress' r142 E Fisher av  
Lavine Phil agt Gboro Mnt Ins r1604 Walker av  
Law Bessie T (wid Robt) r2421 Oakland av  
" Jos J (Dorothy P) mldr Wysong & Miles Fdry h617 Walker av  
" Wm (c) lab h608 Watson  
Lawhorn Eleanor (c) mad h632 Cumberland  
" Richd (c) lab West Bros  
" Robt hlpr Gboro Marble & Tile r1100 Landreth  
" Robt (c) ice puller Am Serv r410 Field  
Lawing Houston A (Willard B) mgr Sou Press Serv publicity dir Bill France Enterprises h950 Hill  
" J Roy (Jane G) asst comptroller and mgr acctg dept Carter Fabrics Operating Group h1201 Country Club dr  
" Mary E (wid Saml N) h200 S Mendenhall apt 4  
" Wilma E slswn Piedmont Specialty r817 Gregory  
Lawless Frank (Carol M) opr Duke Pwr r3743 Oakwood dr  
" Harry C mgr Union Bag & Paper r110 Adams  
" Rachel waitress C C Fordham Drug Store r674 Cedar  
Lawndale Barber Shop (Adolph D Matthews Forest Humble) 2160 Lawndale dr  
" Drive In (Kenneth A Beaver) restr 2156 Lawndale dr  
**LAWDALE GARAGE & BODY WORKS (F H "Sam" Martin), Howard Ledbetter Mgr, 2714 Lawndale dr, Tel 4-1279 (See page 20 Buyers' Guide)**  
" Service Station (Fredk M Branson) 2714 Lawndale dr  
Lawrence Alma G (wid G W) h208 Wilson  
" Bessie I (wid C F) h713 Simpson  
" Caridon W (Rose B) rtemn Lane's Lndry h2410 Freeman's Mill rd  
" Cephas W (c; Willie N) lab Gboro Bag h110 Dean  
" Cephas W Rev (c; Elsie) sec Prince Hall Lodge F & AM h310 Percy  
" Chas F (c; Inez H) trucker Cone Mills h 119 Durham  
" Claude H (Ruth W) emp mgr Sears h1800 Liberty dr  
" E Douglas (Frances) slsmn G P Food Distrs h316 Ashland dr apt B  
" Ella (c; wid Julius) slswn Alston Drug Store h1003 E Market  
" Frances Mrs sten Pilot Life Ins h316 Ashland dr apt B  
" Fred E mgr Sungas Service Inc r High Point NC  
" Geo C (Zadie D) r2111 Langley  
" Harold D supvr interviewer State Employment Security Comn h2111 Langley  
" Ida B Mrs fcty wkr Troxler Hosiery h1220 Asheboro  
" Irma ofc sec Gospel Tabernacle of the Christian Missionary Alliance Ch r437 W Sycamore  
" J Leon (Beulah J) dry cln New Method Lndry h706 Arlington  
" Jas H mech Ingram Mtr r RD 8  
" Jean F r1220 Asheboro  
" Juanita sec Talley Lndry Machy r1811 Madison av  
" Junior R drwr Cone Mills r RD 2  
" Lester L (Pearl L) she repr Dick's Shoe Shop h703 Holt av (B)

**LAWRENCE**

" Madelyn (c) clk Prince Hall Lodge F & AM r310 Percy  
" Pearl L Mrs (Pearl's Beauty Shop) h703 Holt av (B)  
" Ruth W Mrs tchr PS h1800 Liberty dr  
" W H Mrs smstrs Blue Bell r Stokesdale NC  
" Willa sls promotion dir Meyer's r713 Simpson  
" Wm A (c) lab F D Lewis & Son h1106 Mc Culloch  
" Wm T (Lorena B) carp 7 Oak (P) h do  
Laws C Holman (Gloria P) uphol Ford Body r927 Pearson  
" Clarence D mech Ingram Mtr r320 J J dr  
" E R mech Ingram Mtr r330 New  
" Pansy R clk SBT&T r927 Pearson  
" R Willitma R (c) home economics supvr h 116 Laurel  
" Rilla D Mrh wrpr Neese Sausage h927 Pearson  
" Saml (c; Jessie M) jan Washn St Sch h1103 Kerr  
" Vaugh emp Chandler Mtr r YMCA  
Lawson Bessie M Mrs waitress Woolworth's r341 W Lee  
" Brydie E (Edna D) punch clk Truitt Mfg r RD 5  
" Chas B (Hazel I) slsmn Coca-Cola h1511 Rainbow dr  
Chas C (Alice E) driver Tenn Carolina Trans h1216 Oakland av  
" Clara r2500 Vine  
" Daul (c) lab Swfit & Co r1215½ Ashe  
" Daphne (c) ofc sec r1145 Gorrell  
" Dorothy Mrs ofc sec Std Amusement r1022 Dewey  
" Edna B Mrs bkpr W H Weaver Constn r RD 5  
" Elbert D (Hattie M) fl mn Cone Mills r 2320 Yanceyville rd  
" Erastus D (Lillian M) lm fxr Cone Mills h 2500 Vine  
" Ernest (c; Millie) hlpr Vick Chem h2119 Troy  
" Frances L Mrs spnr Cone Mills r2827 Yanceyville rd  
" Frans O h415 W Gaston  
" Geo (c) r1145 Gorrell  
" H W Mrs smstrs Blue Bell r RD 7  
" Hardin W emp Pomona TCCo r RD 7  
" Hattie M Mrs smshr Cone Mills r2820 Yanceyville rd  
" J Ray (Dorothy) slsmn S T Wyrick & Co r 1022 Dewey  
" Jas O (Bessie M) h341 W Lee  
" Jas R (Lue P) tex wkr Cone Mills r Woody rd  
" Jos G (Lolane H) serv mn Toledo Scale Gboro r2000 Spring Garden  
" Lillian M Mrs hlpr Cone Mills h2500 Vine  
" Lolene H Mrs ofc clk Odell Hdw r2000 Spring Garden  
" Lue P Mrs wndr Cone Mills r Woody rd  
" Mamie H (wid John G) tex wkr Cone Mills h1115 Silver av  
" Mattie Mrs (c) r713 Mile Run  
" Millie Mrs (c) chkr Fordham's Clns h2119 Troy  
" Minor L (Ruby P) slsmn Sands & Co r109 N Lathan (P)  
" Nathl (c; Loretta) h1145 Gorrell  
" R W tex wkr Gboro Overall r Raleigh rd  
" Robt D (Willie T) hlpr Cone Mills r Tobaccoville NC  
" Rudolph (Pearl R) plant wkr Carolina Quality Block r2011 Freeman's Mill rd

**Florist**

**VESTAL'S  
FLOWER  
SHOP**



**WE DELIVER**

**Summit  
Shopping  
Center**

**OPPOSITE  
ST. LEO'S  
HOSPITAL**

**940  
SUMMIT AVE.**

**TELEPHONE  
5470**

**Dixon**

**&**

**Christopher  
Co., Inc.**

**★**

**PLUMBING  
and  
HEATING  
CONTRACTORS**

**★**

**● COMMERCIAL  
● INDUSTRIAL  
● RESIDENTIAL**

**★**

**1105 E.  
BESSEMER**

**PHONE  
4-3208**



**SHERWIN-WILLIAMS PAINTS**

**390 N. ELM**

**TEL. 2-0195**

# AMOS

## INSURANCE

### AGENCY

LLOYD C.  
AMOS

Complete  
Insurance  
Service

2433

Fairview St.

PHONE

2-4654

# Southern

## Water-

### Proofing Co.

Caulking

Basement  
Waterproofing

Roofing

3802

E. Market

Phone 3-2812

# Southern

## Paint Co.

Painters  
and  
Decorators

3802

E. MARKET (B)

PHONE

3-2812

106  
N. Elm St.

# Younts-DeBoe Co.

Phone  
3-3443

WHERE QUALITY IS HIGHER THAN PRICE

GREENSBORO, N. C.

Men's Clothing, Furnishings, Shoes, Hats

(Boys' and Young Men's Dept. 2d Floor)

FM- **wfmy-TV**  
97.3 Meg Channel 2

Covers The Rich Piedmont With  
Smooth FM and Clear TV  
The News-Record Stations

LAWSON  
" Sterling D (Thelma H) wrpr Cone Mills  
r Yanceyville rd  
" Thelma H Mrs splr Cone Mills r Yanceyville  
rd  
" W R Mrs smstrs Blue Bell r RD 5  
" Willard F (Frances L) lm fxr Cone Mills  
r2827 Yanceyville rd  
Lawton Francis A (Mae J) contract mgr C M  
Guest & Co h2407 Dellwood dr  
Lawyer Rebecca (c) hlpr WCUNC r361 W Bragg  
Lax Alex H (Pearl S) body mn Clegg-King Mtr  
h506 Andrew  
" E Harold (Mary G) sec Griffn Sls sls mgr  
Griffin Baking h113 Ervin  
" Lilla Mae (c) maid r616 Dixie  
" Wm (c) USA r616 Dixie  
Lay H W & Co Inc Jas L Moore mgr food  
products 3300 Spring Garden  
" Morris G (Virginia D) plant wkr Pet Dairy  
h525 Bellemeade  
Layman Dorothy G nurse Wesley Long Hosp r  
do  
" Emma Mc assoc prof WCUNC r Chapel Hill  
NC  
" Geneva nurse Wesley Long Hosp h117 Church  
apt 11  
" Jas A h1019 Spring Garden  
" Fred C (c; Myrtle M) lab Lambeth Constn r  
1007 Hackett  
Layne see also Lane  
" Carl R (Lillie) carp 1410 Valley Pk dr h do  
" Herbert B (United Watch-Clock Serv) r400  
Lowdermilk (B)  
" John B (Huldah W) yarn mn Cone Mills h  
828 Silver av  
" Lillie Mrs tex wkr Mock Judson V Co h1410  
Valley Pk dr  
Layton Cath T Mrs nurse County Health Dept  
h1106 Elwell av (B)  
" Chas A driver Overnite Trans r RD 4  
" Chas S (Marie H) carrier PO r RD 1  
" Clifford G (Georgia F) h168 Coopers la  
" David H (Mildred B) ofc mgr Multigraph  
dr (SH)  
" Eliz O Mrs tex wkr Gboro Overall h1305 Gor-  
don  
" Etta Mrs slswn Great Am Tea h318 Asheboro  
apt 8  
" Hilda M Mrs clk Cone Mills h1100 Neal  
" J Frank (Ruby S) asst supt of mails PO h  
714 Holt av (B)  
" Jas E (Pearl S) clk Sou Ry h902 Englewood  
" Jas E puller Dixon Ice r2208 Veasley  
" Jas F (Veva C) clk PO h420 Hillside dr  
" John F jr (Dorothy L) asst mgr City Opticians  
h504 Delancey (B)  
" John W (Eliza O) supvr Cone Mills h1305 Gor-  
don  
" Lewis W (Hilda M) optn City Opticians r1100  
Neal  
" Pearl A Mrs r2403 Vine  
" Robt M asst contracts and allocations dept  
Carter Fabrics Operating Group r Randle-  
man rd  
" Roscoe T (Nellie) cost supvr Carter Fabrics  
r413 Rocky Knoll rd  
" Thos E (Alvis J) hlpr Cone Mills r2208 Veasly  
" Veva C Mrs ofc sec Bur Mills h420 Hillside dr  
" Wayne H ofc clk Intnatl Harvester r RD 1  
" Wm D ship clk Monarch Elev & Mach r  
Liberty NC  
" Wm H (Cath T) section supvr Collr Int Rev h  
1106 Elwell av (B)  
Lazenby Florence L (wid H Lee) h767 Chestnut  
Lea see also Lee and Leigh  
" Edith E (c) maid 2301 W Market

LEA

" Jas A h201 1/2 N Greene R1  
" Jerry M (Addie L) sls mgr Hyman's Furn  
h511 Park av  
" Letcher L (Mary V) clk Sou Ry h2404 Elling-  
ton  
" Louisa C (wid Wilfred H) r1222 W Market  
" Mary ofc sec City Police Dept r Jamestown  
NC  
" Mary V Mrs slswn Ellis-Stone r2404 Elling-  
ton  
" Nathl L (Annie L) bkpr Mendenhall Lbr h  
316 Tate  
" Stella L Mrs tchr Summerfield Sch r514 S Ay-  
cock  
Leach Adolphus M (c; Willie M; College Barber  
Shop; Leach's Sweet Shop) h1416 E Washn  
" Alma B (c; wid John) r731 Pearson  
" Beatrice Mrs emp Norvel Tent Mfg r1607  
Spring Garden  
" Bettie L (c) studt r1416 E Washn  
" Carol G Mrs clk Cone Mills h2401 Hubbard  
" Dawn sten Glimore Clinic r2008 Spring Garden  
" E Alonzo (Gloria O) h821 Worth apt 3  
" E L Mrs smstrs Blue Bell r821 Worth  
" Edith F Mrs clk Vick Chem h2008 Spring Gar-  
den  
" Eliza E (wid Augus) h821 Worth apt 3  
" Emma Mrs (c) h446 E Washn  
" F Carroll (c) typ L Richardson Memorial Hosp  
r1402 E Washn  
" F Margt waitress Union News r128 McIver  
" Floyd A (Thelma N) asst overseer Cone Mills  
h2119 Hubbard  
" Floyd A jr r2119 Hubbard  
" Floyd B (Carol G) electn Cone Mills h2401  
Hubbard  
" Gladys A Mrs (c) prsr Model Lndry h2510  
Husbands  
" Hannah (c) maid h531 Ireland  
" Henrietta Mrs (c) maid r912 Omaha  
" Herbert (c; Eliz) plstr r310 Huffman  
" Ida M (c) maid r817 Cumberland  
" Jas (c; Georgia) gdnr r619 Nixon  
" Jas M chem Morton-Withers Chem r220 Tate  
" John (c; Lillian P) cln Cone Mills r RD 5  
" John (c) mech Ingram Mtr r RD 5  
" Lois clk Ellis-Stone r601 Kenilworth  
" Margt L Mrs smash hd Cone Mills h915 Ran-  
kin av (B)  
" Martin J (Margt L) cln Cone Mills h915 Ran-  
kin av (B)  
" Mary waitress Union News r128 McIver  
" Otis (c) emp Arnold Stone Co r1206 Tusca-  
loosa  
" Paul A (Edith P) kmtr Mock Judson V Co h  
2008 Spring Garden  
" Raymond (c) porter Sou Ry r907 Johnston  
" Robt S hlpr Dixie Sls r Julian NC  
" Rosa (c) shirt fnshr Gboro Lndry & Clns h926  
Wilmington  
" Rufus (c; Gladys A) roofer Gate City Roofing  
h2510 Husbands  
" Thelma N Mrs spnr Cone Mills h2119 Hub-  
bard  
" Wilbur (c; Lucille) mech h221 Gant  
" Wm H (Alice L) trucker Cone Mills h3909  
Peterson av (B)  
" Willie (c) mech r221 Gant  
Leach's Sweet Shop (c; Adolphus M Leach) confr  
971 E Washn  
Leader Meyer (Esther K) mgr Dixie Overall Serv  
h3503 Parkwood dr apt A  
Leagan Margt emp Jos Ruzicka r3303 Church  
Leak Aleane Mrs (c) h809 Pearson  
" Archie (c; Nancy M) cement fnshr F D Lewis  
& Son h338 W Bragg  
" C Elmer (Cammie G) h617 W Market  
" Esther M (c) asst cook Kress' r809 Pearson  
" Florida B Mrs (c) waitress George's Cafe h  
217 S Beech  
" Frances (c) maid r609 East  
" Herbert P (Agnes M) h206 Fisher Park cir  
" Irene (c) r4100 Raleigh rd (B)  
" Jimmie L (c) spare hd Cone Mills r310 Suss-  
man's  
" Jos M (Virginia W) field exec Boy Scouts of  
Am h401 N Mendenhall apt 1  
" Lillie Mrs h48 S Church (P)  
" M Frances r48 S Church (P)

FAST, FREE  
DELIVERY  
DIAL 7123  
123 N. Elm  
At Your  
Service

WILKERSON **Rexall** DRUG CO.

GOOD HEALTH TO ALL FROM REXALL

Prescriptions — Drug Sundries

# DIEBOLD, INC.

P. O. BOX 1891

"Business Systems and Protection Equipment"

214 Watson Bldg.

Phone 2-2409

## LEAK

" Minnie L (wid Frank) h909 N Elm  
 " Robt (c; Odessa) waiter Sunset Grill r400  
 Marshall  
 " Thos (c; Florida B) cook George's Cafe h217  
 S Beach  
 Leake Harold (Shirley W) slsmn Livengood's Mkt  
 h602½ S Elm apt 1  
 " Kath Mrs (c) h310 Sussman's  
 " L Angie wrapper Clegg's Bakery r347 W Lee  
 " Roy L (c; Gladys A) driver Overnite Trans  
 h731 Wilmington  
 " Tom A (c; Mildred) waiter Oakwood Drive In  
 h rear 3728 High Point rd  
 Leaphart Frank (Hazel S) tree surgeon r2700  
 Lawndale dr  
 " Hazel S Mrs emp Bur Mills r2700 Lawndale dr  
 Leapheart Annie S Mrs instr Vocational Beauty  
 Sch h2032 Walker av  
 " Knowlton A (Annie S; Leapheart's Serv Sta)  
 h2032 Walker av  
 Leapheart's Service Station (Knowlton A Leap-  
 heart) 500 W Market  
 Leard Addie C (wid Jos C) r714 Silver av apt 1  
 " Jos S wrpr Carter Fabrics h714 Silver av apt 1  
 Leary Fannie S Mrs (c) tchr Lincoln St Jr Hi  
 Sch h1303 S Benbow rd  
 " Gertrude (wid Rupert L) tchr Lindley Element-  
 ary Sch r208 S Chapman  
 " John S (c; Fannie S) prin Washington Sch h  
 1303 S Benbow rd  
 " Leslie V emp Sears r High Point NC  
 Leath Ethel (c) hlpr WCUNC r RD 6  
 " Mittie (c) r2001 Stamey  
 " Nathl (c; Clara) porter Community Gulf Serv  
 h405 Gillespie  
 " Otis (c; Mary) lab Arnold Stone Co r1206  
 Tuscaloosa  
 Leatherwood E Frances studd r320 McIver  
 Leavel Lynn R (Ruby P) rte supvr Coca-Cola h  
 2611 Beechwood  
 " R Floyd (Nora V) acct h705 S Lindell rd  
 " Ruby P Mrs emp O'Connor's Florist h2611  
 Beechwood  
 " Wm F (Cath M) br mgr Anheuser Busch h  
 4406 Harvard av  
 Leaverson Jessie (c; Lottie W) chef A&TCol h  
 105 Dean  
 " Ozell jan A&TCol  
 Leavister Mamie (wid C Dorsey) r603½ S Elm  
 Leazer Herman W (wid Sidney K) shop wkr Gate  
 City Auto Parts r1001 W Wendover av  
 " Minnie H (wid Jas) h1001 W Wendover av  
 " S Gladys sec Roy M Booth and notary r1001 W  
 Wendover av  
 LeBauer Jos H (Rose S) h1816 Dalton rd  
**LEBAUER & LEBAUER (S F and M L LeBauer),**  
**Physicians 307-09 Jefferson Standard Bldg**  
**101 N Elm, Tel 2-4571**  
 " Maurice L (Carolyn W; LeBauer & LeBauer)  
 h1509 Madison av  
 " Sidney F (Sophia M; LeBauer & LeBauer) h  
 910 Cornwallis dr  
 " Sidney F jr studd r910 Cornwallis dr  
 LeBeau Paul W (Irene F) sergt in chg Ofc of  
 Natl Guard Instr h1006 Guy  
 Lebert Eileen M (wid Wm) bkpr Am News h  
 1806 Independence rd  
 LeBlang Emanuel (Micky) collr Eastern Sup h  
 2610 Sherwood  
 LeBrun Bernard (Ruth) pres Southland Wood  
 Products h1808 Independence rd  
 " Sydney (Geraldine) v-pres Southland Wood  
 Products h1512 Colonial av  
 LeClaire Emily R Mrs order filler Sears h4003  
 Woodale la (B)  
 " Harold R (Emily R) emp Container Corp of Am  
 h4003 Woodale la (B)  
 LeCraw Arth E (Vera P) mdse mgr Sears h400  
 Cornwallis dr  
 Ledbetter Alma M Mrs washer Cone Mills h3  
 Porter  
 " Alvin L (c) trucker Sou Ry r1533 McConnell  
 rd  
 " Alvin L (c; Mary L) fl plshr Cone Mills h  
 1521 McConnell  
 " Chas A (Mamie M) prntr The McCulloch Press  
 h1016 Portland  
 " Cora B r712 Tipton pl  
 " Ernest (Alma M) tex wkr Bur Mills h3 Porter



## STEWART MOTORS, Inc.

Your NASH Dealer  
Sales and Service

314 BELLEMEADE

TEL. 3-8295

## LEDBETTER

" Grace slswn Silver's r3 Porter  
 " Helen W Mrs ofc sec Carter Fabrics h313 Law-  
 rence  
 " Howard mgr Lawndale Garage & Body Wks r  
 Pomona NC  
 " Howard L (Kath) elec contr 4326 Harvard av  
 h do  
 " Ida Mrs (c) maid Prago-Guyes h1533 McConnell  
 " L Dees (Odelia O) prntr The McCulloch Press  
 h2022 Kersey  
 " Lynn L (Jeanette G) driver Carolina Trailways  
 h708 Wharton  
 " Martha (wid Christian) r1016 Portland  
 " Nita Mrs asst hsekpr Wesley Long Hosp r Gib-  
 sonville NC  
 " Pete L Rev (c; Ida) pastor Mt Zion Holiness  
 Ch h1533 McConnell  
 " Thos B buyer Allied Associates r Burlington  
 NC  
 " Thos F (Helen W) kntr Mock Judson V Co h  
 313 Lawrence  
 " Wiley P (Annie) prsmn Winston-Salem Journal  
 h1518 Elwood av  
 " Wm A (Doris L) prntr Gboro News r3700 Pine-  
 cerry rd  
 Leddy John A (Mary) emp Bur Mills h301 Tryon  
 apt A  
 Ledford Beauty Shop (c; Mrs Jessie Ledford)  
 1911 E Market  
 " Bernard F (Willie V; Quality Bkpg Serv) h  
 1903 Rolling rd  
 " Clinton C (c) barber Serv Barber Shop r110  
 Marshall  
 " Hazel W Mrs btry flr Cone Mills r Summ-  
 erfield NC  
 " Jessie Mrs (c; Ledford Beauty Shop) r110  
 Marshall  
 " Lee G jr (Hazel W) trucker Cone Mills r Sum-  
 merfield NC  
 " Lucy maid 1008 Country Club dr  
 " Mack swpr Cone Mills r1300 Carolina  
 " Marsha (c) maid h110 Marshall  
 " Mildred W Mrs wvr Cone Mills r RD 2  
 " Oather (Ruby S) tex wkr Cone Mills r1300  
 Carolina  
 " Odes W (Annie E) pkr Cone Mills r Summ-  
 erfield NC  
 " Wm V studd r1903 Rolling rd  
 Ledu Lena Mrs tchr Brooks Sch r804 Twycken-  
 ham dr  
 Ledwell Annie L Mrs (Pine Ct Tourist Motel)  
 h3402 High Point rd  
 " Bernice F Mrs (c) tchr PS r RD 1  
 " Chas H studd r3402 High Point rd  
 " Edison (c) porter Ry Exp r RD 1  
 " Fred (c; Elloree B) jan Gboro Masonic Temple  
 h11 South ct  
 " G A clk Sou Ry r Asheboro NC  
 " J Henry Rev (c; Beulah D) h622 Warren  
 " Jas M (Annie L) h3402 High Point rd  
 " Pauline W Mrs wvr Cone Mills r611 Walker av  
 " Randall L (c; Mamie W) with Sundown Drive  
 In Theatre h1715 Sherwood  
 Lee see also Lea and Leigh  
 " A L (c) barber Emanuel M Reddick r1937 E  
 Market  
 " A T carp E Heath Agle  
 " Alarce (c) maid 206 Meadowbrook ter  
 " Albert (c) r4100 Raleigh rd (B)  
 " Albert (Bonnie) pntr h3712 Dawson av (B)  
 " Annie M Mrs (c) fnshr Lane's Lndry h813  
 Wilmington  
 " Anthony Mck (c) lab Columbia Baking r1000  
 Ashe  
 " Apartments 517 Simpson

## MERRIMON INSURANCE AGENCY

INC.

Established 1902

INSURANCE

All Kinds

5th Floor  
Southeastern  
Building

Tel.  
2-4088  
and  
8129

## Chandler

## TIRE CO.



SALES  
AND  
SERVICE

RECAPING  
VULCANIZING

300 N. GREENE  
cor.  
BELLEMEADE

Phone  
3-3452

## MODERN

### HOME BUILDERS SUPPLY CO., INC.

ENGLISH AT SULLIVAN ST. (O R D)

PHONE 4-1591

for Economical  
Transportation

# NORTH STATE

## Chevrolet Co. Inc.

Sales  
and  
Service

313  
W. Market

Opposite  
Post Office

PHONE  
3-9473

SERVICE

Tel. 4-2270

for Economical  
Transportation

# SOUTH ATLANTIC BONDED WAREHOUSE

MOVING  
Local and Long  
Distance

STORAGE  
Household and  
Merchandise

CRATING

PHONES  
8191-8192

# WHITE & LEWIS

RADFORD F. LEWIS

REAL ESTATE

Phones 8593 and 6117

## REALTORS

PROPERTY MANAGEMENT

DAVID J. WHITE

LOANS—APPRAISALS

216 W. Market Irvin Arcade  
R 205-06

LEE

- " Arth L jr (c; Julia B; Lee's Serv Sta) h2209 E Market
- " B Ruth emp Jeff Life r672 Chestnut
- " Banks L walter Gboro Country Club r413 N Beech
- " Bessie L Mrs (c) cafeteria mgr Washington Sch h1016 Benbow rd
- " C B hlpr Sou Ry
- " C B jr (Rose L) h520 Guilford av apt 3
- " Carol A studt r305 Woodbine ct
- " Chas (c; Rosa B) driver Daniels Cab h116 N Dudley
- " Chas P emp Chas D Roberts Co
- " Clair B (Grace L) lm fxr Cone Mills h1410 Maple
- " Clarence (c) studt r106 S Luther
- " Claudine (wid Robt O) h4505 Winston-Salem rd
- " Cora V (c) h205 N Dudley
- " David (Doris) educ dir Fla St Bapt Ch r917 Glenwood av
- " Doncie (c) switch bd opr McRae Taxi r205 N Dudley
- " Doris sandwich mkr Made-Rite Sandwich r 610½ S Elm
- " Dorothy A waitress Puritan Cafe r317 Forbis
- " Dorothy M sten The Mabie-Bell r905 English
- " Edw C (Hazel F) genl mgr Lynch Corry Mtr h103 Wedgedale dr
- " E Lenora cash Belk's r RD 2
- " Edith J Mrs (Lee's Tourist Home) h900 W Market
- " Edith M spnr Cone Mills r401 S Eugene
- " Edna (c) Indrs r616 High
- " Edwin A (Elsie G) slsmn Atlantic Paint & Varnish h4211 Oakland av
- " Edwin S (Elvira B) insp City Fire Dept r638 Scott av
- " Elbert L (c; Bessie L) h1016 S Benbow rd
- " Eliz Mrs (c) r1124 S Cedar
- " Eliz H Mrs ofc sec Dr John D Williams jr r417 Scott av
- " Elsie M nurse 603 Wicker h do
- " Elvira B Mrs slswn Fashion Shop r638 Scott
- " Ernest (c; Louise B) lab Guarantee Water Proofing h1107 Bilbro
- " Ernest (Mary) mill formn r301 Burtner
- " Etha W (wid Jos D) drsmkr 609 Park av h do
- " Ethel R Mrs pkr Sears r711 5th av
- " Ethel R Mrs nurse Piedmont Memorial Hosp h 2101 Wrenn
- " Eug (c; Pattie) cook WCUNC h221 Durham
- " Eva G Mrs tel opr r707 Chapman
- " Fitzhugh (c) USN r1306 Salem
- " Flora L tchr PS r514 S Aycock
- " Florence (c) maid r1903 Albany
- " Freddie H (wid S Frank) h218 S Eugene
- " Gene D (Christine L) clk Am Agrl Chem r403 Church
- " Geo W (c) porter Ry Exp r909 Lincoln
- " Gordon bkpr Troxler Bros r910 N Elm
- " Grace I clk-tyt Collr Int Rev h905-A McGee
- " Grace L Mrs wvr Cone Mills h1410 Maple
- " H Page (Betty H) dftsmn J D Wilkins Co h 845 Circle dr
- " Harriett L ofc clk Jeff Life r RD 2
- " Helen emp Krispy Kreme Doughnut r117 S Mendenhall
- " Henry E (Laura S) carp h918 Portland
- " Horace W (Alene) tex wkr Cone Mills r RD 2
- " Ida (c) maid h1306 Salem
- " Ina D Mrs fdr Container Corp of Am h1523 Battle Ground av
- " Isabelle (c) maid r1603 McConnell
- " J Kenneth (c; Nancy) studt h1606 Lindsay
- " Jack D (Louise) buyer Sears h1504 McCormick
- " Jas (c; Annie B) mxr Am Agrl Chem r1201½ Ashe
- " Jas (c; Annie M) track wkr Sou Ry h813 Wilmington
- " Jas A (c; Virginia F) pntr h2016 E Market
- " Jas E jr (c; Irene P) hlpr Cone Mills r423 Lindsey
- " Jas W (c; Minnie M) wtchmn Cone Mills h 124 Mitchell
- " John (Dollie) cook Radio Grill r315 Walker av
- " John studt r1104 Madison av apt 1
- " John A (Helen J) dep County Sheriff h117 S Mendenhall
- " John H (Jeanne H) acct A M Pullen & Co h 824 Homeland av

LEE

- " John H (Anne) mgr Union News r Ashe extd
- " John L (Emma J) dofr Cone Mills r RD 2
- " John N (Dorothy) slsmn Toledo Scale Gboro h206 W Avondale
- " John R (Nellie B) kntr Mock Judson V Co r624 Arlington
- " Jos (c; Lula T) auto repr 607 Cumberland h do
- " Katie (c) h612 Cumberland
- " Kermit driver Carolina Sls & Engineering r Summerfield NC
- " Laura P Mrs btry flr Cone Mills r6811 Percy
- " Laura W (wid J H) r905a McGee
- " Lawson (c; Minnie) cook h1209 Sloan
- " Leroy (c; Eliz) lab r401 Gillespie
- " Letcher L clk Sou Ry r2404 Ellington
- " Lewis (c; Pearl) emp Sou Ry h1007 E Bragg
- " Lillian M Mrs (c) prhr Sunset Clns h1603 Mc Connell
- " Lillie (c) prsr Wade's Dry Cln r1933 E Market
- " Lora H bldg contr 1252 Westover ter h do
- " Lulu M h515 Tate
- " M David (Ethel R) emp Transport Packings r711 5th av
- " Mabel H clk Davidson Auto Sup r218 Mayflower dr
- " Mabel P (c) maid Sedgfield Inn r917 Bennett
- " Madge V mach opr Gboro Mfg r814 Gregory
- " Mae J (c) maid Sedgfield Inn h422 Cole
- " Magdalene (c) maid r422 Cole
- " Margt L (wid Fitzhugh) r130 Tate
- " Marian B Mrs clk Guilford Natl Bank h417 Scott av
- " Marion L r1410 Maple
- " Mary Mrs insp Mock Judson V Co r301 Burtner
- " Mary Mrs (c) maid r124 S Cedar
- " Maud (c; wid Geo) h909 Lincoln
- " Millard (Eva G) slsmn Lake Veiw Memorial Park r707 Chapman
- " Millard F (Margt B) slsmn Lowman Mtr r713 Martin
- " Minne (c) maid Union Bus Sta r209 Huffman
- " Nellie B Mrs shuttle flr Carter Fabrics r624 Arlington
- " O Ethel (wid James B) hostess First Bapt Ch h1104 Madison av apt 1
- " Ola V r514 S Aycock
- " Olivia (c) r205 N Dudley
- " Ora Mrs (c) prsr Wade's Dry Cln h1933 E Market
- " Oscar H (Mabel T) condr Sou Ry h305 Woodbine ct
- " Otis (Grace J) mtcmn Container Corp of Am r801 Dillard
- " Parrietea A Mrs with Sears r Summerfield NC
- " Paul (Harriet) barber Lawndale Barber Shop r RD 2
- " Phillip H (c; Lillie M) exp hndlr Ry Exp h 611 Law
- " Porter (c) cook Matthew's Grill r217 Jefferson
- " Robt (Doris) driver Yellow Cab r610½ S Elm
- " Robt D (Eliz D) firemn Sou Ry h2608 Sherwood
- " Robt E insp Sears r Summerfield NC
- " Robt E (Ina D) kntr Mock Judson V Co h1523 Battle Ground av
- " Robt E (Eliz H) studt r417 Scott av
- " Rosa B Mrs (c) maid St Leo's Hosp h116 N Dudley
- " Rosalie M Mrs tex wkr Gboro Overall r803 Asheboro
- " Roy M (c) jan Sou Ry r909 Lincoln
- " Ruby H supvr El-Moro Cigar r RD 1
- " Russell C (Evelyn) clk Cone Mills r RD 5
- " S Poe (Ethel R) bkpr Wrenn Lbr h2101 Wrenn
- " Street Beauty Nook (c; Mrs Marjorie P Young) 700 E Lee
- " Street Grill (Robt L Hayes) restr 1111 W Lee
- " Street Smoke Shop (Alf Freiberg) beer 601 W Lee
- " Susie (c; wid Robt) maid h209 Huffman
- " Thelma fcty wkr Troxler Hosiery r Summerfield NC
- " Theo M (Florence V) driver Frye & Webster Clns h1407 Minor
- " Vanderbilt (c) waiter r416 Chestnut
- " Virginia Mrs slswn Belk's r811 Richardson

# BELK'S

REMEMBER: "You Always Save at Belk's"

Elm cor. Market at Jefferson Square

Tel. 3-1731

# MONTALDO'S

LADIES' READY-TO-WEAR, MILLINERY, LINGERIE AND SHOES

N. Elm at Gaston

Tel. 2-0108

LEE  
 " Virginia F Mrs (c) cook S & W Cafeteria h  
 2016 E Market  
 " W Lindsay (Mabel F) state mgr Texas Co h  
 2409 Wright av  
 " Walter M slsmn Jones Bros Bakery r Burling-  
 ton NC  
 " Wm A (Rose) wvr Cone Mills h rear 1110 Eng-  
 lish (B)  
 " Wm C (Rachel T) clk Sou Ry r808 S Elam av  
 " Wm F (c) plstr r810 Pearson  
 " Wm H hl Brooks ct  
 " Wm H (Muriel) supvr Swift & Co r RD 1  
 " Wm L mtcmn Belk's r RD 2  
 " Wm V constn exam FHA r113 E Brentwood rd  
 " Willis V atndt Sonny Serv Oil r2320 Fernwood  
 dr  
 " York (Mozelle L) asst mgr Lotus Restr h800  
 Morehead av  
 Lee's Millinery Mrs Kath H Lewis mgr 132 S  
 Elm  
 " Service Station (c; Arth S Lee jr) 712 E Mar-  
 ket  
 " Tourist Home (Mrs Edith J Lee) 900 W Mar-  
 ket  
 Leed's Credit Clothiers (Milton Finkelstein Har-  
 old Scher) 304 S Elm  
 Leemax Apartments 320 S Mendenhall  
 Leese Stephen F plant wkr Pepsi-Cola r224 Ashe  
 Lefler Arth L (Eliz C) clk PTS h1000 Portland  
 " Hallie Mrs clk New Method Lndry r RD 5  
 " Lee L (Lucile P) eng Sou Ry h1425 Hanner  
 " Lon L (Mary C) firemn Sou Ry h3401 E Mar-  
 ket (B)  
 " Marvin T (Oleen) cabt mkr Beane Lbr h1305  
 Grove  
 " Mary C Mrs emp Blue Bell h3401 E Market  
 (B)  
 " Neil G clk Ry Exp r Guilford College NC  
 " Wm J eng SH&PWC r RD 1 (Gld Col)  
 Leftwich Leroy F (Mozelle M; Fields & Leftwich)  
 h2403 Ellington  
 Legare Marvin L (Virginia) appraiser Brown-  
 Hamel Mtge h3702 Dogwood dr  
 Leggett David (c) porter Kress' r403 Steward  
 Legette Amos (c; Ella D) h1317 Payne  
 LeGette Neal N (c; Bernia) trucker Sou Ry h  
 712 Logan  
 Legg Douglas (Selma B) mfrs repr h1030 Sullivan  
 Legge Percy A John W Simpson local rep yarns  
 211 W Sycamore  
 Leggett Bernice (c) busmn The Shangri-La r E  
 Market  
 Legion Barber Shop. (James R Everhart) 436  
 Battle Ground av  
 LeGrand Annie S exam Home Loan Bank Bd r  
 Winston Salem NC  
 " Jerry M (c) studt r702 Sevier  
 " Mary H (c) r702 Sevier  
 " Matthew T jr (c) studt r702 Sevier  
 " Matthew T Rev (c; Anna P) h702 Sevier  
 " Robt H (Mary W) phys 1016 N Elm h1506  
 Garland dr  
 LeGrande Ethel (c) beauty opr r315 Bennett  
 " Ralph (c; Agnes T) servmn Western Auto  
 Store r529 South  
 LeGwin Estelle Mrs tchr Senior Hi Sch r500  
 Lake dr  
 Leigh see also Lea and Lee  
 " Draper W (Nannie M) clk Sou Ry h1511  
 Spring Garden  
 " Eva B (wid Edw) nurse 1911 Freeman's  
 Mill rd h do  
 " Mary B tchr r1511 Spring Garden  
 Leitch Jas (Laura K) h419 N Cedar  
 Leland Wm B (Sarah McL) elec eng 233½ N  
 Greene h416 N Cedar apt 2  
 Lemasson Roderick M (Virginia) div mgr Sears  
 h1316 Woodside dr  
 Lemley J Lee (c; Callie D) driver Ice Del h612  
 E Lee  
 " Victoria (c; wid Jas) h610 E Lee  
 " Virginia (c) with Launderette-Self Service  
 r610 E Lee  
 Lemmon Janice F slswn Grant's r1203 Vine  
 Lemmond Carl B (Vallie H) rep Morris & Eckels  
 h3505 Ardale pl apt B  
 Lemmons C Julius (Mabel J) crd grndr Cone  
 Mills h309 Blandwood av apt 8

## Elm Street Pharmacy, Inc.

BISHOP BLOCK  
 CITY WIDE DELIVERY SERVICE  
 RESCRIPTIONS  
 Toilet Articles — Candies — Drugs  
 376 N. ELM PHONES 7139 and 7130

### LEMMONS

" Georgia O Mrs clk Sears h2104 Roseland  
 " Herbert L (Georgia O) atndt Cole's Serv Sta  
 h2104 Roseland  
 " Mabel J Mrs clk City Police Dept r309 Bland-  
 wood av apt 8  
 " Margt W Mrs emp Sears r Guilford College  
 NC  
 " Shelton E (Mildred D) hlpr Dick & Kirkman  
 h1203 Battle Ground av  
 Lemon Mary Mrs r613 S Spring  
 Lemonds Lane (Lemonds' Garage) r Osborne rd  
 " Newman (Lemonds' Garage) r Osborne rd  
 Lemonds' Garage (Newman and Lane Lemonds)  
 auto reprs 3202 High Point rd  
 Lemons Annie B Mrs wvr Cone Mills h2108  
 Roseland  
 " Clifton E hlpr Cone Mills r313 Holt av  
 " Curtis W (Viona R) benchmn Cone Mills h  
 313 Holt av (B)  
 " Dale A oiler Cone Mills r1408 Cypress  
 " Fred C tex wkr Cone Mills r1408 Cypress  
 " Geo (c; Lillian C) cotton opener Cone Mills  
 r Reidsville NC  
 " Geo W jr (Georgia V) adv dr Gboro News  
 h1049 Hampton  
 " Herbert N tex wkr Cone Mills r RD 5  
 " Jerry L watchmn Chas W Angle Inc r1922  
 Church  
 " Jessie L Mrs tex wkr Cone Mills h1922 Church  
 " John W bin loader Sears r Stokesdale NC  
 " Joyce studt r1009 Hampton  
 " Lillian M (wid Geo W) h1200 Westover ter  
 " Malcolm L (Alma) slbr Cone Mills h1203 Vine  
 " Mildred G wndr Cone Mills h1408 Cypress  
 " Russell W lab L W Routh Constn r1507 Rain-  
 bow dr  
 " Sidney H jr (Annie B) lm fxr Cone Mills h  
 2108 Roseland  
 " Thos B (Kath F) atndt Spur Distr h108 Con-  
 cord  
 " W O appr W H Sullivan Co r Jamestown NC  
 " Walter R (Jessie L) slbr Cone Mills h1922  
 Church  
 Lenderman Louise B Mrs slswn Ellis-Stone h103  
 Bruce  
 " Turner (Louise B) tex wkr Bur Mills h103  
 Bruce  
 Lenins Clifton H (Elsie C) swpr Cone Mills r2212  
 Cypress  
 Lennon Betty A Mrs laby tech StLeo's Hosp h  
 2414 Dellwood dr  
 " Dorothy Mrs tchr Lindley Elementary Sch h  
 1036 W Market apt 9  
 " Hershel C (Myrtle; Gboro Pathological Laby)  
 h305 N Ridgeway dr (SH)  
 " John A (Betty A) adv mgr Morrison-Neese  
 Furn h2414 Dellwood dr  
 Lennox Hotel Clarence L Morgan mgr 104½ N  
 Davie  
 Lent Jas R (Irbylyn W) chiropractor 1107 W  
 Market h do  
 Lentz Robt A (Betty M) eng Beaman's Inc h907  
 Dewey  
 " Thelma J Mrs spnr Cone Mills r RD 1  
 " Wm A wtchmn Am Agrl Chem r RD 1  
 " Wm B (Edith G) ofer in chg State Hwy Pat-  
 rol h2411 Springwood dr  
 " Wm H slbr Cone Mills r RD 5  
 Leon-Ferenbach Inc Chas W Wolcott dist mgr  
 yarns 101 N Elm R823  
 Leon's Beauty Shop (Mrs Antoinette P and Leon  
 Oldham) 340 Tate  
 Leonard A Carson (Ruth) city police h303 Burt-  
 ner  
 " Adelaide L Mrs nurse Cone Mills h1206 11th  
 " Alice (wid J S) h1510 Tucker



ADAMSON  
 CADILLAC  
 OLDS CO.

CADILLAC  
 OLDSMOBILE

SALES  
 and  
 SERVICE

304  
 E. Market

PHONE  
 6195  
 5696



S. T.  
 Wyrick  
 & CO.

Office  
 Equipment  
 and  
 Supplies



All Steel  
 Office  
 Equipment  
 Engraving  
 Printing  
 Portable  
 Typewriters

117 N. Greene

TEL.  
 2-4133

## THOMPSON-ARTHUR CONSTRUCTION CO., INC.

GENERAL CONTRACTING

Municipal Improvements — Driveways — Concrete, Macadam, Bituminous Pavements

300 S. BENBOW RD.

PHONE 2-2104



**Greensboro  
Motor  
Company**

**BUICK  
Automobiles**

**SALES  
SERVICE  
PARTS**

**PHONE  
2-3148**

**Used Cars**

**PHONE  
9872**

**200-202  
N. Forbis**

**STEVENS  
INS.  
Inc.**

**Insurance  
Real Estate  
Rentals  
Surety Bonds**

**FIRE**



**CASUALTY  
Insurance**

**101 Jefferson  
Standard Bldg.  
(101 N. Elm)**

**Tel. 2-4584**



# LAMBETH CONSTRUCTION CO.

**Grading Contractors • Sewer and Water Contractors**

**1071 RETREAT**

**TELS. 5205 and 4-7018**

## LEONARD

" Alice B Mrs h1013 N Elm apt C6  
" Altonese (C) maid r7133 Gibson  
" Andrew (Dollie) carp h1906 Ryan  
" Annie H Mrs tex wkr Cone Mills h1409 20th  
" Arth L (Hazel A) supt F D Lewis & Son h1013 S Aycock  
" Bertha S Mrs emp Mock Judson V Co h1103 W Lee  
" Blanche Mrs slswn Natl Bellas Hess r RD 1  
" Bobbie J cash Mayfair Cafeteria r312 N Davie  
" Burley McK dofr Cone Mills r1303 Fairview  
" Carl (Cornelia W) beamer Cone Mills h706 Mc Pherson (B)  
" Chas A (Gladys H) insp Cone Mills r Jamestown NC  
" Chas E (Pauline T) opr Duke Pwr r RD 5  
" Chas E (Helen H) repr Lloyd Elec h1565 Lovett  
" Charlotte P Mrs tchr Central Sch h508 N Mendenhall  
" Christine M Mrs slswn Montgy Ward h515 E Bragg  
" Cicero G (Lola) emp Oettinger Lbr h1108 Glenwood av  
" Clara L Mrs wvr Cone Mills h1521 Andover  
" Clarence W (Viola C) kntr Mock Judson V Co h3500 Sunny Crest av (B)  
" Colvin T (Charlotte P) editor Gboro Record h508 N Mendenhall  
" David B mtl wkr Allens Neon Displays  
" David E (Irene C) pres Mtr Finance Co of NC r Friendly rd  
" Dollie Mrs emp Bates Nitewear h1906 Ryan  
" Donald C USA r1108 Glenwood av  
" Donald L learner Cone Mills r2103 Hubbard  
" Dorothy G Mrs supvr Woolworth's h4007 Peterson av  
" Earl E (Dorothy) city driver Overnite Trans r 1116 Silver av  
" Edgar driver Overnite Trans r Jamestown NC  
" Edith I Mrs waitress Club Casa Blanca r359 W Lee  
" Elaine r1213 Gordon  
" Emma F Mrs smstrs Blue Bell h2307 Freeman's Mill rd  
" Emory E (Colleen B) kntr Mock Judson V Co h Pomona rd  
" Ernest r1409 20th  
" Ernest L (Ruth C) mach Cone Mills h2214 Maple  
" Ernestine ofc sec Pennisi & Lowdermilk r2214 Maple  
" Ethel T Mrs fl wn Cone Mills h1304 W Wendover av  
" Ettie S Mrs spnr Cone Mills h1417 19th  
" Eug S (Lillian H) kntr Mock Judson V Co h 830 Homeland av  
" Eunice B Mrs spnr Cone Mills r RD 5  
" Frances R clk Sears r303 Burtner  
" Fred C (Lillie M) servmn Duke Pwr r3732 Oakwood dr  
" Fred T (Mary) asst overseer Cone Mills r1302 Walnut Westside dr  
" G Herbert (Bertha) lm fxr Cone Mills h1215 Westside dr  
" Geo A insp Sears r610 Simpson  
" Harvey A (Helen F) shlp clk Sunshine Biscuits h1007 Neal  
" Hazel A Mrs (Arth L) emp Western Elec h1013 S Aycock  
" Helen F Mrs cash Little's Gro h1107 Neal  
" Henry T (Mattie) beamer Cone Mills h1425 19th  
" Herman M (Lois R) shlp clk Cone Mills h709 Elwell av (B)

## LEONARD

" Hollis O (Adelaide L) lather Cone Mills h1206 11th  
" Howard C (Hattie C) pntr B G York h1008 Neal  
" Iona Q Mrs (c) ironer Columbia Lndry h7132 Gibson  
" Ivory A (Lottie C) chkr Sears h3525 E Bessemer av (B)  
" J Clyde mldr Oettinger Lbr r RD 1  
" J E emp Caro Steel r Liberty NC  
" J Roy (Frances S) lm fxr Cone Mills h2103 Hubbard  
" Jack tex wkr Cone Mills r1510 Tucker  
" Jack mech Armfield Mtr r High Point rd  
" Jack tex wkr Cone Mills r215 Shober  
" Jack S (Dorothy G) repr Cone Mills h4007 Peterson av (B)  
" Jas C (Edna J) route mn Pet Dairy Products r2819 Stratford dr  
" Jason D (Clara L) lm fxr Cone Mills h1521 Andover  
" Jean R Mrs opr SBT&T h1919 Church  
" Jesse S r2303 Vine  
" John W (Jean R) loader Container Corp of Am h1919 Church  
" Jos (Jessie T) shlp clk Odell Hdw h620 Stirling  
" June O jr br mgr Westinghouse Elec Sup Co r302 Ashland dr apt D  
" Kathleen T Mrs clk Cone Mills h1213 Gordon  
" Leaton O formn New Home Bldg Sup r RD 1  
" Lewis F (Ethel T) lm fxr Cone Mills h1304 W Wendover av  
" Lewis S spare hd Cone Mills r1213 Gordon  
" Lonnie E (Cora) wvr Cone Mills h1213 Vine  
" Lonnie H (Vernelle P) atndt Thomas St Serv Sta h825 S Aycock  
" Lottie C Mrs clk Sears h3525 E Bessemer av (B)  
" Margt F slswn Kress' r2506 Spruce  
" Margt P Mrs r116 Cottage Grove av (B)  
" Marjorie asst prof WCUNC r102 Homewood dr  
" Mildred r226 Ashe  
" Mildred H Mrs tex wkr Cone Mills r1308 Fairview  
" Millard L (Kathleen T) rec clk Cone Mills h1213 Gordon  
" Millon E (Mary E) dist. sls mgr Nabisco h210 E Hendrix  
" Minnie Mrs h1906 Ryan  
" Minnie S Mrs slswn College Shop r1013 N Elm apt C6  
" Moses L (Mattie A) smshr Cone Mills h2506 Spruce  
" Motor Co (Sidney A Leonard) autos 232 N Eugene  
" Mozelle fcty wkr Troxler Hosiery r Liberty NC  
" Myrtle H Mrs spnr Cone Mills h1116 Silver av  
" Nancy Mrs waitress Gate City Truck Stop r 4700 High Point rd  
" Nancy D learner Cone Mills r1606 McKnight Mill rd  
" Nancy R emp Prox Mercantile r1215 Westside dr  
" Nannie L (wid Otis T) h314 Tate  
" Nichols mgr Fashion Clns  
" Paul A (Ettie S) lm fxr Cone Mills h1417 19th  
" Paul B (Willie L) slsmn Guilford Dairy Co-op h1709 Oak  
" Pearl H Mrs spnr Cone Mills h1303 Fairview  
" Percy D (Vera L) carrier PO h504 Northridge  
" Percy G (Myrtle) carp h1116 Silver av  
" Racheal G opr SBT&T r1615 15th  
" Ray E emp Columbia Baking r Freeman's Mill rd  
" Reuben Y clk Gboro Daily News r3500 Sunny Crest av (B)  
" Robt (Cleo F) clnr Cone Mills h1503 Vine  
" Robt F lm fxr Cone Mills h1504 17th  
" Robie W (Cora C) tex wkr Cone Mills h1615 15th  
" Rose Mrs slswn Tlny Town r504 Arlington  
" Roy (Elsie) baker Sou Bakery r525 N Cedar  
" Roy (Christine M) driver Tatum & Dalton h515 E Bragg

**HENDERSON-MARTIN, INC.  
CONTRACTORS**

**Paint and Wall Paper**

**1220 Battleground Ave.**

**Phone 2-2183**

**Morrison-Neese**

**"For Over Thirty-Five  
Years The Carolina's  
Leading Home  
Furnishers"**

SPORTING  
GOODS  
HARDWARE

# O DELL'S

ESTABLISHED 1872

BARRETT  
ROOFING  
APPLIANCES  
WHOLESALE  
EXCLUSIVELY

THE CAROLINA'S GREATEST HARDWARE HOUSE

### LEONARD

" Ruth C Mrs spnr Cone Mills h2214 Maple  
" S Corrina opr SBT&T r1615 15th  
" Sidney A (Janie S; Leonard Mtr) h2113  
Wright av  
" Sidney W (Beulah L) roofer Hodgkin Roofing  
& Sup. h3700 Central av (B)  
" Thelma L opr SBT&T r RD 1  
" Thos D (Vera O) bir Cone Mills r RD 1  
" Thos V (Mabel T) h3504 Dogwood dr  
" Vera L Mrs nurse Wesley Long Hosp h504  
Northridge  
" Viola C Mrs slswn Montgy Ward h3500 Sunny  
Crest av (B)  
" Warren D tex wkr Cone Mills r1302 Walnut  
" Wm repr Lloyd Elec r Freeman's Mill rd  
" Wm H mgr Clean Inc r1013 N Elm apt  
C6  
" Wm L (Eunice B) city firefighter r RD 5  
" Wm McK (Pearl H) beamer Cone Mills  
h1303 Fairview  
" Wm O (Margt L) r1210 12th  
" Wm O jr (Margt C) personnel asst Cone  
Mills h1210 12th  
" Wm P (Am Clns) r High Point NC  
" Wm P city firefighter r408 S Spring  
" Wm V (Emma F) emp Lloyd Elec h2307  
Freeman's Mill rd  
" Winfred E (Mildred H) tex wkr Cone Mills  
r1906 Ryan  
Lerner Shops Mrs Mildred Bunn mgr women's  
clo 110 S Elm  
LeRoy Anna L Mrs beauty opr h1240 W Wen-  
dover av  
" Fannie C Mrs h2300 Battle Ground av  
" Mack emp Gboro Daily News r2300 Battle  
Ground av  
Lesch Gomer R (Marie D) program dir sta  
WFMY h3511 Parkwood dr apt C  
Leslie Eliz C Mrs slswn Ellis-Stone r1408  
Mayfair av  
" Ollie C (wid Marvin D) h211 Wilson  
" Paul D asst buyer Meyer's r211 Wilson  
" Plumer C (Edythe O) city firefighter h200  
W Smith  
Lesseine Margt asst prof WCUNC r207 Waver-  
ly Way  
Lester Beatrice F Mrs pricer Sears r Summer-  
field NC  
" Bros Service (Wm W and Ray A) gros 2100  
High Point rd.  
" C A Mrs smstrs Blue Bell r RD 2  
" Chas G (Lillie E) steel wkr h1301 West-  
over ter apt Q6  
" Clara Mrs slswn Natl Bellas Hess r Stokes-  
dale NC  
" Cornelius A (Mary B) tex wkr Blue Bell r  
1003 Rankin av (B)  
" Edith R Mrs stencil ctr Sears h1602 Corn-  
wallis dr  
" Eva S tel opr Sears r2518 Walker av  
" Frances McT Mrs sten Pilot Lfde Ins h608  
Battle Ground av  
" Herbert G (Frances McT) hlpr Sears h608  
Battle Ground av  
" J C mech Blue Bell r RD 2  
" Jas W (Sue) mech Ingram Mtr h1807 Marlon  
" Jasper O (Mary) ship clk E F Craven Co r  
Summerfield NC  
" John tex wkr Gboro Overall r Stokesdale  
NC  
" Lillian ofc sec Frank T Miller r RD 7  
" Lonnie H (Edith R) production supt Sou  
Dairies h1602 Cornwallis dr  
" Margt C Mrs opr SBT&T r RD 7  
" Mary B Mrs dairy wkr Sou Dairies r1003  
Rankin av (B)  
" Mary J emp Sears r Stokesdale NC  
" R F Mrs smstrs Blue Bell r RD 5  
" Ray A (Margt C; Lester Bros Serv) r RD  
7  
" Richd A (Mary J) clk S LaRose Inc h925  
Carr  
" Robt F (Mae) asmlr Truitt Mfg r Summer-  
field NC  
" W H Mrs smstrs Blue Bell r Summerfield  
NC  
" Wm W (Pearl; Lester Bros Serv) r RD 7

LeSueur Robt L (c; Savanna J) studt h2601 E  
Market apt 11F  
Lethco Alta U Mrs wndr Cone Mills h1421 Wal-  
nut  
" Chas M (Mabel M) driver D Cockman Plmb  
& Htg h2003 Britton  
" G Herbert (Alta U) fxr Cone Mills h421 Wal-  
nut  
" J B Mrs smstrs Blue Bell r RD 6  
" Mabel M Mrs spnr Carter Fabrics h2008 Brit-  
ton  
Letlough Dorothy (c) maid Gboro Hotel h3  
South ct  
Letterman Roy V (V France) supt Carolina  
Quality Block h2613 Battle Ground av  
Lettow Henry A (Annette H) sls mgr Columbia  
Lndry h1705 Grove  
Levan Beatrice P Mrs tex wkr Cone Mills r  
RD 2  
" Carl L (Mary S) fldr Cone Mills h1412 Vine  
" Charlie C (Ruby C) wvr Cone Mills r RD 3  
" Clyde B trucker: Con Mills r RD 5  
" Edw H (Beatrice) wvr Cone Mills r RD 2  
" Robt B (Omie A) elev opr Cone Mills r RD 5  
Levens Edna G Mrs btry flr Cone Mills r  
Julian NC  
" Marvin V (Mary M) trucker Cone Mills r  
McLeansville NC  
" Paul V (Edna G) clk Cone Mills r Julian NC  
Lever Frank (c; Jessie S) lab h619 Watson  
Leverett Goldie R Mrs spnr Cone Mills h  
2102 Maple  
" Robt D (Goldie R) dofr Cone Mills h2102  
Maple  
Levette Burleigh (c) lab r808 Julian  
" Clarence (c) lab r808 Julian  
" Cornelius (c) lab h808 Julian  
" Cornelius jr (c; Louise) clk h905b Julian  
" Dorothy L (c) nurses aide L Richardson  
Memorial Hosp r808 Julian  
" Eliz (c; wid Randolph) h814 Julian  
" Eug (c) dir Winsdor Community Center r  
814 Julian  
" Geo (c) lab r814 Julian  
" Isalah (c; Ruth) lab h905a Julian  
" Robt (c) lab r907 Julian  
Levln Seymour M (Helen M) with Levin Bros  
h1048 Hill  
Levina Barbara B Mrs acct clk Pilot Life Ins  
r High Point NC  
Levine Abner slswn Baker's Shoe Store  
" Meyer (Sarah) trav slswn h3007 Peebles  
dr  
" Phillip (Gboro Mut Ins Agcy) r1604 Walker  
" Roxie S (wid Max) h1604 Walker av  
" Sam S (Cela P) with Randolph Lingerie h  
314 N Elam av  
Leviner Gary (Lena B) mtee hlpr Carolina  
Paint & Varnish Wks r High Point NC  
Levinson Harold (Mazie J) electn r307 Waverly  
way  
" Harry B (Eula W; Summit Pure Oil Serv  
Sta) h210 King apt M2  
" Mazie J Mrs emp City Health Dept r307  
Waverly way  
Levy Barbara A Mrs emp Community Htg &  
Appliance h2311 Lawndale dr  
" Bertram (Barbara A; Community Htg &  
Appliance) h2311 Lawndale dr  
" Herbert C (Hazel L) elev opr Cone Mills h  
1906 Shaber  
" Max S jr (Marjorie H) buyer Ellis-Stone h1801  
Madison av  
" Victor pres Gboro Mfg r King Cotton Hotel  
Lewallen C B meat ctr Tillman's Gro r218 S  
Ashe  
" Helen M r1317 Mayfair av  
Lewellyn Lizzie E h507 W Gaston  
" Maurice C (Frances) formn Container Corp  
of Am r Walkertown NC  
Lewey Adger J (Sarah McN) wtchmn Cone Mills  
h2504 Spruce  
" Bernard L (Billie P) lm fxr Cone Mills h  
1420 20th  
" Billie P Mrs btry flr Cone Mills h1420 20th  
" Corrie P Mrs r1201 17th  
" David L oiler Cone Mills r1105 18th  
" Ellen W Mrs slswn Kress' h2418 Spruce

JOHN MANVILLE  
PRODUCTS

1324 Westover Terrace

BRICK—LIME—CEMENT

Phone 8123

JOHN MANVILLE  
PRODUCTS

Atlantic Builders Supply Co., Inc.

INGRAM  
MOTOR  
CO.



SALES  
AND  
SERVICE

315  
N. ELM  
PHONE  
4-5441

TRUCK  
DIVISION

205 S.  
FORBIS  
PHONE  
3-9763



1910 FORTY-ONE YEARS OF SERVICE 1951  
**J. D. WILKINS Co**

Ornamental Iron — Fabricated Steel Work  
1200 W. LEE ST. TEL. 7108

**STARR ELECTRIC CO., INC.**

ELECTRICAL CONTRACTORS AND ENGINEERS

NEW AND REBUILT MOTORS

1421 BATTLE GROUND AVE.

TEL. 2-2175

**C. O. MARTIN & SONS**

GRADING

Roads—Streets—Dams

Drain Tile Installed

Crushed Stone Delivered

Lawndale Ext.

Tel. 5323

**LEWEY**  
 " Ernest L (Arlene J) lm fxr Cone Mills r 1202 Charles  
 " Florence R Mrs splr Cone Mills h1503 15th  
 " Herman L (Ellen W) asst overseer Cone Mills h2418 Spruce  
 " Horace M (Mildred D) dofr Cone Mills h1617 15th  
 " Jas H wchmn Sou Ry r1508 Oak  
 " John A (Florence R) stm ftr WCUNC h1503 15th  
 " Margt M serv rep SBT&T r137 Paisley  
 " Mary J (wid Cecil H) h1716 Phillips av  
 " Nora L Mrs smshr Cone Mills h1201 17th  
 " Patsy E slswn Kress' r2418 Spruce  
 " Paul H (Emma M) tex wkr Cone Mills h 1003 Erwin  
 " Peggy clk Rose's 5 & 10 Store r1716 Phillips  
 " Sarah McN Mrs tex wkr Cone Mills h2504 Spruce  
 " Wm E USA r1716 Phillips av  
 Lewis A John (Virginia) city police h1614 Glenwood av  
 " Albert jr (c) cook Scott's Barbecue r127 Mitchell  
 " Alfonso (c; Lillian) hopr fdr Cone Mills h 424 Boyd  
 " Alice L (wid Nicholas R) r1814 Spring Garden  
 " Allen W (Merle) carp G W Lewis Constn h1621 Willamore  
 " Alvin (c; Irene) USA h506 Haywood  
 " Ambrose B (c; Marian A) tchr A&TCol h 2601 E Market apt 5C  
 " Anne L asst prof WCUNC h3701 Manor dr apt C  
 " Arie P teletype opr Cone Mills r RD 5  
 " Arth O (Marie H) mech Cone Mills r920 Dillard  
 " Bertrand A (c; Violet M) prof A&TCol r735 Pearson  
 " Beryl F (wid Edw) slswn Ellis-Stone h2004 Fernwood dr  
 " Betsy K Mrs clk-tyr Jeff Life r415 Walker av  
 " Beulah H ofc sec City Police Dept r1202 Vine  
 " Billy S (Beulah) clk Ry Exp r1202 Vine  
 " Calvin electn L W Routh Constn r3704 Masonic pl (P)  
 " Chalcy W (Annie H) clk PTS h607 N Mendenhall  
 " Chas (c; Parthena) lab r1015 Willow rd  
 " Chas E carp Roger Lewis h1828 Freeman's Mill rd  
 " Chas J (c) lab Pomona TCCo r Pomona NC  
 " Chas W jr (Cath T) v-pres Robins & Weill Inc h1329 Semtnole dr  
 " Chester L delmn Joseph J Stone & Co r903 Best  
 " Clara S Mrs slswn Kress' h1814 Spring Garden  
 " Clarence L (c; Janie B) butler h242 W Whittington  
 " Clarence L jr (c) studt r242 W Whittington  
 " Clarence W stmftr Dick & Kirkman r RD 1  
 " Cly J Mrs sten Collr Int Rev h4246 Princeton av  
 " Converse R (LeMay H) h1700 N Elm apt D4  
 " Cora H nurse 526 Julian h do  
 " D Anderson (Mail) mech Clegg-King Mtr r3404 Rankin  
 " Dacia tchr PS r1202 Hill  
 " Don L (Helen D) supt Bates Nitewear h2011 Todd

**LEWIS**

" Donald R electn Bulanger Elec r3704 Masonic pl (P)  
 " Dora E Mrs fldr Bur Mills h2407 Freeman's Mill rd  
 " Doris C Mrs investigator Gboro Merchants Assn r RD 5  
 " Douglas (Doris V; Club 81 Snack Bar) r1211 Gorrell  
 " Duckery (c) jan Carolina Theatre r923 Lindsay  
 " Earl (c; Evelyn B) hlpr Cone Mills r 2119 1/2 Byrd  
 " Edgar G (Edith M) formn Dixie Lndry h2238 Harman  
 " Elbert F (Fern S) pres-treas F D Lewis & Son h1109 Grayland  
 " Elbert J mldr Wysong & Miles Fdry r Randleman NC  
 " Emma J studt r807 Lexington av  
 " Esther Mrs clk King Cotton Hotel r3904 E Bessemer av (B)  
 " Eug E (Betsy K) mech E F Craven Co r415 Walker av  
 " Eva K Mrs slswn Woolworth's r600 Morehead av  
 " Evelyn (c) maid h319 Regan

**LEWIS F D & SON INC**

**ELBERT F LEWIS, Pres-Treas**  
**CONCRETE**  
**ASPHALT CONSTRUCTION**  
**READY MIXED CONCRETE**  
 601-603 Tipton pl (Railroad)  
 Telephones 2-1506 and 2-3505  
 (See page 53 Buyers' Guide)

" Fern S Mrs sec F D Lewis & Son h1109 Grayland  
 " Foods Inc Robt L Lewis pres Robt H Crowder v-pres Wm D Lewis (High Point NC) sec-treas whol gros 885 Raleigh  
 " Frank (Margt) h1124 Silver av  
 " Frank (Molly; Frank's Dept Store) h2401a Spring Garden  
 " Frank E (Myrtle) carp h806 Dillard  
 " Frank M (Willie R) wrpr Cone Mills r RD 5  
 " Frazier (c; Leslie) mech Oliver's Serv Sta h1039 E Washn  
 " Fred J lab L W Routh Constn r3704 Masonic pl (P)  
 " Fredk B tex wkr Cone Mills r RD 5  
 " G Herman (c; Daisy F) trucker Sou Ry h1106 S Benbow rd  
 " G Yancey slswn Singer Sewing h807 Lexington  
 " Gaither C (Dallas) mgr Goodrich r Winston-Salem NC  
 " Geo emp Sou Waterproofing  
 " Geo W (Lucile W) bldg contr 1830 Freeman's Mill rd h do  
 " Georgia (c) maid r110 N Luther  
 " Grady R driver Blue Bird Taxi r405 W Gaston  
 " H C slswn D&R Mtr h201 1/2 N Greene RS  
 " H R (Lena W) mech Harry D Kellett Inc r RD 7  
 " Hal B (Virginia) clk Transparent Packings h1320 Mayfair av  
 " Hannah Mrs (c) maid h1313 1/2 Ashe  
 " Harry G formn Wysong & Miles Fdry h700 S Elm  
 " Helen S Mrs clk Carolina Mtr Exp Lines r408 W Washn  
 " Herbert (c; Lola) h493 Cole  
 " Herbert H planer Wysong & Miles Fdry r 700 S Elm  
 " & Huffman Storage Co (Kenneth E Lewis Peck T Huffman) 844 Raleigh  
 " Ida V Mrs clk McAlister & Aderhold h1828 Freeman's Mill rd  
 " Ira O v-pres-sec Sou Elev r Charlotte NC  
 " Irvin T (Frances P) mech E F Craven Co h1552 b Lovett  
 " J D driver Esso r Guilford NC  
 " J Earl (Corliss B) carrier PO h511 Charles  
 " J Julian clk Security Natl Bank r501 N Greene

**NEWS and RECORD WANT ADS**

**PHONE 3-8611**

"They get Results"



**DIXIE SALES**

COMPANY INC.

Radio Sales and Service  
 Automotive Service  
 Delco Batteries  
 Parts

AUTHORIZED FACTORY SERVICE

327-29 Battle Ground Ave.

Tels. 3-6964 and 5773



**RISER PRINTING CO., INC.**

Printing — Engraving  
 Direct Mail Advertising  
 Corporation Seals

214 Commerce Pl.

Tel. 3-2513





Drink **Coca-Cola** In Bottles

GREENSBORO COCA-COLA BOTTLING COMPANY

LEWIS  
 " Jack W (Leamon C) supt of cemeteries City Dept Pub Wks h720 Willard (B)  
 " Jas A (Ollie G) beamer Cone Mills h1841 Willard  
 " Jas A (c; Dessie M) lab Sou Converting h 515 East  
 " Jas A sismn Donnell Gro r RD 6  
 " Jas C (Myrtle H) carrier PO r2351 Randleman rd  
 " Jas G (Mattie B) mech Ingram Mtr h705 Battle Ground av  
 " Jas G jr (Mildred F) slshr Cone Mills h679 Chestnut  
 " Jas H (Clara S) clk PO h1814 Spring Garden  
 " Jas U (c; Mary) driver Tompkins Mtr Lines h1206 E Washn  
 " Jas W (Arie P) tex wkr Cone Mills r RD 5  
 " Jane E studt r1804 Liberty dr  
 " Jesse F (Mamie P) oiler Carter Fabrics h 2509 S Elm  
 " John H (c; Winnie G) h304 N Beech  
 " John H (Addie B) beamer Cone Mills h 1309 Overland dr  
 " John H mach W F Isley & Co r RD 5  
 " John R emp Pomona TCCo r RD 7  
 " John T (Gladys J) asst overseer Cone Mills h1508 Walnut  
 " John W (c) jan Carolina Theatre r493 Cole  
 " Josephine D (wid Frank D) h625 Park av  
 " Kath fcty wkr Troxler Hostery r1038 Palmetto  
 " Kath H Mrs mgr Lee's Millinery h1213 W Wendover av  
 " Kenneth E (Lewis & Huffman Stge) with P T Huffman Transfer r Shady Lawn dr  
 " Laura M Mrs clk Blue Bell h1832 Freeman's Mill rd  
 " Lena H Mrs plant emp Guilford Dairy Co-op r606½ S Elm  
 " Lena W Mrs packer Sears r RD 7  
 " Leon (c; Ferney) driver W I Anderson & Co r503 S Benbow rd  
 " Leonard C mldr Wysong & Miles Fdry r910 W Lee  
 " Lillie M (c) r424 Boyd  
 " Lonnie D (Doris L) swpr Cone Mills r McAdoo av apt J5  
 " Loraine (c) waitress Sholamor Grill r1015 Washn  
 " Lottie L r526 Julian  
 " M Betty opr SBT&T r806 Dillard  
 " Mack (Cleo S) crdr Cone Mills h3704 Masonic pl (P)  
 " Mack W (Geneva T) lathe opr Cone Mills r RD 1  
 " Maggie J (c) studt r242 W Whittington  
 " Margt studt r130 Northridge  
 " Margie ofc sec County Farm Demonstration agt r113 Neal  
 " Marian Bake Shop (Mrs Marian L Murrelle) 382 N Elm  
 " Martha Mrs h714 Silver av apt 2  
 " Marvin D meter repr Piedmont Natural Gas r Guilford College NC  
 " Mary H Mrs clk Newman Mach r362 W Lee  
 " Mary L ofc sec US Treas Dept r1830 Freeman's Mill rd  
 " Matthew N (c; Grace D) clk PTS h455 Cole & Co) h1100 Country Club dr  
**LEWIS McDANIEL & CO (McDaniel Lewis),**  
**Investment Securities, 628 Jefferson Stand-**  
**ard Bldg 101 N Elm, Tel 4-1551, Long**  
**Distance Tel 972**  
 " Merle Mrs receipt Gilmore Clinic h1621 Willomore  
 " Mollie W (wid I C) h340 W Lee  
 " Mozelle B Mrs cash Belk's r1107 Caldwell  
 " Nellie I hlpr Curtis Bros r Guilford College NC  
 " Nettie M plant wkr Guilford Dairy Co-op r Kernersville NC  
 " Noah W (Joyce StJ) mach opr Cone Mills h 1508 Catawba av (B)  
 " Norma J emp Sears r322 S Mendenhall  
 " Odie S (Mabel J) meat ctr Hensleys Ivory Store h600 Morehead av  
 " Oscar C (Ruby R) size mkr Cone Mills h1614 Summit av  
 " Oscar D (Ruth H) tex wkr Cone Mills r Summerfield NC

# TRUITT

Manufacturing Co.

Steel Fabrication  
 Mechanical Specialties

1016 Battleground Ave. Tel. 3-1931

LEWIS  
 " Otha J (Zola G) lm fxr Cone Mills r Brown Summit NC  
 " Patricia M Mrs ofc wkr Sears h525 Simpson apt 4  
 " Pinkney R (Lilly R) mech Gboro Mtr h1700 Asheboro  
 " R Douglas studt r1828 Freeman's Mill rd  
 " R Harry (Daphne W) state agt Natl Union Fire Ins h1202 Hill  
**LEWIS RADFORD F (Eliz N; White & Lewis**  
**Realtors) h1221 Grayland, Tel 3-6866**  
 " Ralph L (Laura L) pres-treas Lewis Smith & Co and state agt Natl Union Fire Ins h1118 Cridland rd  
 " Raymond L clk Cone Mills r RD 5  
 " Richd W (Laura M) agt State Capital Life Ins h1832 Freeman's Mill rd  
 " Robt D jr (Vallie O) wvr Sou Webbing Mill h222 Cottage Grove av (B)  
 " Robt L (Cly J) pres Lewis Foods h4246 Princeton av  
 " Robt L (c; Barbara T) trucker Cone Mills r RD 2  
 " Robt L USN r1213 W Wendover av  
 " Robt V (Nellie S) sht mtl wkr Air Conditioning Corp h1028 Sullivan  
 " Roger W (Virginia) bldg contr 1507 Pugh h do  
 " Ruby R Mrs spnr Cone Mills h1614 Summit  
 " Sallie J (wid John W E) r1828 Freeman's Mill rd  
 " Saml E (Lucille B) mech Clegg-King Mtr h1911 Palm  
 " Saml M insp Cone Mills r1700 Asheboro  
 " Sherman W (Lucy M) ship clk Carter Fabrics r Pleasant Garden NC  
 " Smith & Co Ralph L Lewis pres-treas W Griswold Smith v-pres-sec real est and ins 113 W Gaston  
 " Sylvia E clk-typ Collr Int Rev h602 Wicker  
 " Timothy T mech Angel Serv  
 " Tom (c) lab h2 Ashland ct  
 " Vallie O Mrs smstrs Blue Bell h232 Cottage Grove av (B)  
 " Variety Stores (Lewis Sutker) 1106 Asheboro  
 " Velma (wid Lloyd) r1804 Liberty dr  
 " Vernon E (Josephine V) mech Gboro Mtr h 1111 Parrish  
 " Vernon E swpr Cone Mills r Brown Summit NC  
 " Virginia (wid Robt W) r720 Willard  
 " Virginia P Mrs insp Cone Mills h1614 Glenwood av  
 " W A (Guilford Esso Serv) r Winston Salem rd (Gld Col)  
 " W Thos (Hazel R) test bd mn AT&T h130 Northridge  
 " Walter F (Lena S) pntr r606½ S Elm  
 " Welton T (Eva K) r600 Morehead av  
 " Wilburn L (Patricia M) insp Retail Credit h525 Simpson apt 4  
 " Wm emp Donut Dinette r Battle Ground rd  
 " Wm A jr clk PTS r406 W Washn  
 " Wm C jr (Mozelle B) stock clk A&P r1107 Caldwell  
 " Wm H (Memory M) asst mgr Hawthorne Flying Serv h342 W Lee apt 2  
 " Wm L slsmn Ingram Mtr r4638 Winston-Salem rd  
 " Willie R spnr Cone Mills r RD 5  
 " Woodrow W (Dora E) mech h2407 Freeman's Mill rd  
 " Libby Joe R (Edith S) with Libby's Auto Parts h212 Summit av  
 " Liberty Market (Wm D Feeney) gros 334 S Elm



STATE FARM INSURANCE COMPANIES  
 509 BANNER BLDG.  
 PHONE 2-3604

W. D. BARTLETT, JR.  
 REAL ESTATE and INSURANCE



D. W. WINKELMAN CAROLINA CO.  
 GENERAL CONTRACTORS — ROAD BUILDERS  
 WAREHOUSE ST. (ORD)  
 PHONE 3-4873

# H. D. BARNES, INC.

GENERAL CONTRACTORS

233½ N. Greene St.

P. O. Box 2408

Phone 7396

# CORRY LYNCH MOTORS

LINCOLN—MERCURY  
SALES and SERVICE

531 S. Elm St.

Tel. 3-6955



**SCHENCK & CO.**  
INSURANCE and BONDS  
PAUL W. SCHNECK JR. AGENCY  
PROVIDENT MUTUAL LIFE INSURANCE CO.  
502 N. ELM TELS. 2-0127 and 2-0128

**LIBERTY**  
" Mutual Insurance Co of Charlotte NC L B Wrenn mgr ofc 126 1/2 W Sycamore R203  
Lichty Jos S (Marian B) dir Moses H Cone Memorial Hosp h1012 N Eugene  
Liddell Betty W (wid Gillette D) h506 Stirling  
Liddle Betty A Instr WCUNC r7 Springdale ct  
" Eliz A instr WCUNC r7 Springdale ct  
Liebel Flarsheim Co The J Thos Johnson dist mgr hosp equip 1148 Battle Ground av  
**LIFE & CASUALTY INSURANCE CO OF TENN.**  
F A Sessoms Dist Mgr, 708-15 Southeastern Bldg 102 N Elm, Tel 7824  
" Insurance Co of Georgia Ezra H Lipham mgr 303 S Elm R819  
**LIFE INSURANCE CO OF VIRGINIA, W R Beatty Mgr, 814-17 Guilford Bldg 301-03 S Elm, Tel 2-4962**  
Lifsey Mary E cash Huntley Furn r122 Concord  
Liggett Jas K (Ruth M) relief opr City Pump Sta h508 Golden ct  
Liggins Horace L (c; Joy Bell C) plstr h2001 E Market  
" Loflin fcty wkr El-Moro Cigar r2007 E Market  
" Saml (c; Hattie L) plmb h2007 E Market  
Lightfoot Wm H (Treva H; City Opticians) h115 S Tremont dr  
Lightford Doris (c) maid r110 S Benbow rd  
" N Wilton (c) lab PO h110 S Benbow rd  
Lightsey Jos H Rev (c; Mozelle) pastor Russell Temperance Christian Meth Ch h 1200 Best  
Lighty Elmore (c) truck driver Justice Drug h615 High  
Ligon Allie G (Nettie M) h1111 Fla  
" J H (Guilford Soda Shop) r Wllmington NC  
" Mable G sten Cone Mills r1111 Fla  
" Nettie M Mrs clk Butler's Self Serv h1111 Fla  
Lilburn Alex F (Maureen M) field asst Sears h1504 Colonial av  
Liles see also Lyles  
" Dorothy H Mrs clk J P Stevens & Co h1200 Quail dr  
" Henry C (Cath; Zesto Ice Cream) h1700 N Elm apt P1  
" Jessie (c; wid Wm) prsr Dick's Lndry h410 Banks  
" L Vander v-pres Joseph J Stone & Co h1326 Madison av  
" Leo V (Dorothy H) slsmn J W Scott & Co h1200 Quail dr  
" Lonnie (c) cook H&T Cafe r401 Law  
" Maggie (c; wid Chas) h706 Lindsay  
" Tyler (Hattie M) blr Container Corp of America r1053 Armstrong  
Lilley Barbara J sten Jeff Life r1203 McManus  
" Ell (c; Annie C) lab Pomona TCCo h2830 Camborne  
" Elma H Mrs mach opr Bates Nitewear h1424 Westover ter  
" Fred (Elma H) lab Starmount Co h1424 Westover ter  
" Sallie (wid D F) h1203 McManus  
" Wm J emp Starmount Forest Country Club  
Lilly Chas E (Charlotte L) clk PTS h1301 Westover ter apt Q2  
" Ellz (c) maid Mendenhall St Nursing Home  
" Frank D (Geraldine B) rep G H Tennant Co h1111 Grayland  
" Jas (c; Ellz T) hlpr Miller Mtr Line h2823 Camborne  
" Jerry B clk Sears r1111 Grayland  
" Margt R (wid Geo C) nurse Piedmont Memorial Hosp h687 Percy  
" Ned M (Iris L) tile mech Marus Marble & Tile h1011 Pearson  
" of the Valley Baptist Church Rev P S Albright pastor 2212 Westbrook  
" Thos M bkpr Tucker-Jones Furn r687 Percy  
Linbelle Mary E Mrs emp St Leo's Hosp r528 1/2 Ashland dr  
Linberry Charlie W (Louella S) oiler Cone Mills r2209 Shober  
Lincoln Cafe (James T Johnson) 235 S Davle  
" E Ernest emp Caro Steel r114 Liberty pl

## LINCOLN

" Grove Barber Shop (c; Francis W Corbitt) 1801a McConnell  
" **Jewelry Co** Jacob Bershtein pres-treas Cyril Jacobs v-pres Mrs Dorothea M Bershtein sec 1203 Hill  
" **Street Junior High School** (c) W L Jones prin 1016 Lincoln  
" Théma clk Union News r931 Walker av  
Lind Theo H (Eliz L) v-pres-treas Pilot Life h612 W Gaston  
Linda's Beauty Shoppe (Mrs Ola M Smith Mrs Helen M Corbett) 114 N Elm R218  
Lindau Carrie B (wid Sol J) h301 N Tremont dr (SH)  
" Lottie B (wid Alf M) h1722 Sylvan rd  
Lindsay Robt (c) orderly L Richardson Memorial Hosp r263 Gregg  
Linderman Anna E (wid W J) sten Sav Bonds Div of US Treas Dept h1700 N Elm apt K4  
Linder Douglas (c) r1212 Landreth  
" Jas B studt r611 N Mendenhall  
" J Lee (Jennie M) mgr Sun Coal & Seed h 601 Church  
" John L (Myrtle P; Sun Coal & Seed Co) h611 N Mendenhall  
Linderman W Lester (Ella G) appr Cecil Contracting h1005 Guy  
Lindley Andrew H (Louise G) formn Stay Right Tank & Vault h608 Park av  
" Annie B (Arth) supvr Bur Mills r123 Lawrence  
" Arth (Annie B) emp Caro Steel r123 Lawrence  
" Chas H atndt Lindley's Esso Serv r110 Wilson  
" D Webster (Nancy A) h Friendly rd (Glfd Col)  
" Elementary School Ethel McNairy prin Camden rd cor Scott av  
" Eliz Mrs emp Meyer's h1305 N Elam av  
" Eunice E tchr Irving Pk Sch r409 N Cedar apt B  
" H Edwin (Polly) atndt Johnson Esso Serv h118 Eisenhower dr  
" Ike L (Eliz; Lindley's Esso Serv) h1305 N Elam av  
" J Van (Virginia H) pres-treas Lindley Nurseries INnc h304 Irving pl  
" J Wm (Della L; Bill Lindley's Esso Serv Sta) h2308 Fortune la  
" Jas studt h112 Fisher pk cir  
**LINDLEY JUNIOR HIGH SCHOOL, E Frank Johnson Prin, 2201 Spring Garden, Tel 2-0053**  
" Luck driver Mason & Dixon Lines r Thomasville NC  
" Mary F (wid Benj) mach opr Glfd Mills h928 Foushee (B)  
**LINDLEY NURSERIES INC**  
Officers  
J VAN LINDLEY, Pres-Treas  
O JOE HOWARD, Sec  
**OFFICE AND NURSERIES**  
ADJOINING AIRPORT  
WINSTON-SALEM RD, US HWY 421  
TELEPHONE 2-0977  
(See page 144 Buyers' Guide)  
" Park Baptist Church Rev Robt F Wyatt jr pastor 4008 Walker av  
" Paul C jr (Eliz W) USN h1111 Cornwallis dr  
" Polly Mrs clk Sears h118 Eisenhower dr  
" Ruth tchr Ceasar Cone Sch h502 N Greene  
" Turner V (Mary P) expeditor King Hunter Constn h201 Wentworth dr  
" Wm H (Margt H) dir Fuller Brush h College rd (Glfd Col)  
**LINDLEY'S BILL ESSO SERVICE** (J W Lindley), Washing and Greasing a Specialty, Road Service, Tires, Batteries and Accessories, 115-17 E Gaston cor N Davie, Tel 6024  
" Ike Esso Station (Ike L Lindley) 205-07 N Elm  
Lindquist Mabel T (wid E S) dairy wkr A&P h2216 Walker av

## AWNINGS



**DIZE**  
**AWNING**  
&  
**TENT**  
**CO.**

**AWNINGS**  
**TENTS**  
**TARPAULINS**  
**VENETIAN**  
**BLINDS**  
**METAL**  
**AWNINGS**

405 S. ASHE

PHONE  
**8479**

# TRI-STATE CONSTRUCTION CO., INC.

BUILDING MATERIAL

SIDING — ROOFING — CARPENTRY

3603 HIGH POINT RD.

TEL. 4-7332

# S. C. SMITH PLUMBING & HEATING, INC.

1507 Marion St.

Phone 2-3052

Lindsay A Dewey (Grace L) ship supt Sou Dairies h1306 Paul  
 " Anderson (c) bag cldr Gboro Bag r Guilford College NC  
 " Buddy (c; Evelyn) lab Jones Snipes Lbr h 44½ Fieldcrest rd  
 " Chas L (c) lab F D Lewis & Son  
 " Chas S (c) studt r607 Best  
 " Clarence (c) lab W L Oldham Plmb  
 " Clayton (c) orderly L Richardson Memorial Hosp r263 Gregg  
 " Clyde J (c) lab Pomona TCCo r RD 1  
 " Edna M (c) wrapper Model Lndry h1210 Tuscaloosa  
 " Ella T Mrs drvr Cone Mills r White Oak Hotel  
 " Ernest E (c; Nannie) emp Central Mtr Lines h263 Gregg  
 " Eug (c; Daisy) driver White Furn r502 High  
 " Evelyn Mrs (c) hlpr Swift & Co h44½ Fieldcrest rd  
 " Hazel M emp Guilford Dairy Products r2809 Spring Garden  
 " Jackie clk Pilot Life Ins r2809 Spring Garden  
 " Jas A (c) porter Union Bus Sta h604 High  
 " Jas B (c; Enmme) lab Arnold Stone Co r Guilford College NC  
 " Jean therapist Central Carolina Convalescent Hosp r1310 Northfield  
 " Jean McG (wid Jas C) h1310 Northfield  
 " John B (c; Bessie M) emp Leonard Mtr h 1606 Ozment  
 " John H (c) lab Arnold Stone Co r Guilford College NC  
 " John J (Lucille P; Lindsay Squires & Everett) h910 N Eugene  
 " Lee H (Ella T) beamer Cone Mills r2411 Fairview  
 " Leroy (c; Mattie L; College Barber Shop) h607 Best  
 " Louis A (c) bus boy S&W Cafeteria r1101 E Market  
 " M Jacqueline ofc wkr Pilot Life Ins r2809 Spring Garden  
 " Mary M strpr El Moro Cigar r118 Marshall  
 " Mary M ofc sec Sears r910 N Eugene  
 " Maude Mrs emp Gboro Mfg h2809 Spring Garden  
 " Nannie (c) maid Central Jr High Schl h263 Gregg  
 " Prentice (c; Jennie) hlpr Truitt Mfg h510 N Beech  
 " Ralph (c) orderly Piedmont Memorial Hosp r1526 E Market  
 " Ralto (c; Doris H) orderly Piedmont Memorial Hosp r108 Powell  
 " Richd C (Sara F) slsmn Sou Dairies h1149 Battle Ground av  
 " Ruth L Mrs slswn Meyer's h404 Hillside dr  
 " Sallie fcty wkr El-Moro Cigar r210 East  
 Lindsay Squires & Everett (John J Lindsay, Irvin R Squires and D Hugh Everett), Certified Public Accountants 306 Piedmont Bldg 114 N Elm, Tels 3-4439 and 3-4430  
 " Street Barber Shop (c; Lacy Herbin) 615 Lindsay)  
 " Street Service Store (c) Hattie McNeill mgr gros 417 Lindsay  
 " Thos (c; Alice) h118 Marshall  
 " Thos E (c; Justine M) hlpr Sou Ry h28 Bltmore ct  
 " Virginia (c) maid r607 Best  
 Lindsey Andrew (c) lab Snipes Timber & Land r Meadowview rd  
 " Buster locker rm atndt Gboro Country Club 1603 Lindsay  
 " Carrie (wid Walter) r1704 W Market  
 " Catherine (c) lab Swift & Co r1101 Best  
 " Ethel R specialist Collr Int Rev h357 Church apt 7  
 " Hilda (c) maid r801 Macon  
 " Jas G (Frances B) claims exam Shelby Mut Casualty h107 W Newlyn  
 " John (c) r711½ E Market  
 " John (c) jan Morrison-Neese Furn r1012 Perkins

LINDSEY  
 " John F stock rm mgr Remco Sup r1617 Rankin rd  
 " Jos F formn Dick's Ice Cream r1202 Glenwood av  
 " Jos P (Ruby C; Lindsey Shell Serv) h1202 Glenwood av  
 " Kath (c) r712 Ashe  
 " Lewis (c) studt r1101 E Market  
 " Margt (c) maid r619 Willis  
 " Oscar (c; Ada) porter Gboro Country Club h1603 Lindsay  
 " Rosalie (c) maid h619 Willis  
 " Shell Service (Jos P Lindsey Wm T Hilliard) fill sta 1601 W Lee  
 " Virgil E (Eva M) asst prof WCUNC h808 Fairmont  
 " Wm (c) cook WCUNC r130 N Dudley  
 Lineback Edith J chkr A&P r402 S Eugene  
 " Flora E (wid Walter) mach opr Bates Nite-wear h911 Gregory  
 " Mary E tex wkr Gboro Overall r911 Gregory  
 " Mary O Mrs reel runner Cone Mills r RD 5  
 " Merlin K driver Mason & Dixon Lines r 402 S Eugene  
 " W L emp Starr & Welker r911 Gregory  
 Lineberger John H (c; Carrie C) farmer h604 Warren  
 " Lucius G (Lura) emp Sou Ry h510a Holden rd  
 " Nervieleen clk Aetna Life Ins r402½ Forest Lineberry Arlendo wndr Cone Mills r White Oak Hotel  
 " Annie E Mrs h2219 Spruce  
 " Annie B Mrs smshr Cone Mills h1212 12th  
 " Arth C studt r1508 Ball  
 " Betty credit clk Meyer's r904 Gregory  
 " Betty (wid Alf) h713 Dillard  
 " Beulah sten City Park & Recreation Dept r507 Arlington  
 " Bobbie J pkr Dick's Ice Cream r2219 Spruce  
 " Chas W (Louella S) tex wkr Cone Mills h 2209 Shober  
 " Dewey (Verna W) fxr Cone Mills h2205 Jenkins  
 " Emma L Mrs crlr Carter Fabrics r Randleman NC  
 " Ellen S Mrs insp Blue Bell h401 E McCulloch  
 " Geo A asmlr Wysong & Miles Fdry r Liberty  
 " Geo E (Cleo A) wvr Cone Mills r White Oak Hotel  
 " Glenn G (Ellen S) firemn Carter Fabrics h401 E McCulloch  
 " Glenn G jr lm fxr Carter Fabrics r401 E McCullough  
 " Guy E (Vadie A) gro 904 Gregory h904½ do  
 " Irene S Mrs tchr Ceasar Cone Sch h3448 E Bessemer av (B)  
 " Jas E (Mozelle L) tel opr Cone Mills h3907 Fairall dr (B)  
 " Jos L USAF r1508 Ball  
 " K Lorraine emp Lawndale Drive In r2219 Spruce  
 " Kath H r1508 Ball  
 " Louella S Mrs tex wkr Cone Mills h2209 Shober  
 " Moyelle L counter wkr S&W Cafeteria r3907 Fairall dr  
 " Robt E (Irene S) emp J P Stevens & Co h 3448 E Bessemer av B  
 " Robt F (Annie B) lm fxr Cone Mills h1212 12th  
 " Ross (Lucy) asst supt of cetermies City Dept Pub Wks h3833 High Point rd  
 " Ruby J Mrs btry flr Cone Mills r2623 Yanceyville rd  
 " Vadie L Mrs clk Gus E Lineberry h904½ Gregory  
 " Verna W Mrs btry flr Cone Mills h2205 Jenkins  
 " Virgil N (Lucy J) crd grndr Cone Mills h 2106 Jenkins  
 " Virginia C Mrs hlpr Curtis Bros h123 W Green ct  
 " Wm E (Ruby J) crdr Cone Mills h2623 Yanceyville rd  
 " Wm H (Flossie D) wvr Cone Mills h1508 Ball

**ELECTRIC**  
**WELDING**  
**ACETYLENE**

City  
 Welding &  
 Spring  
 Service Co.

324 E. Sycamore

PHONE  
 9661

**SALES & SERVICE**  
**AUTO SPRINGS**  
**SECO ABSORBERS**

**Wysong  
 &  
 Miles  
 Co.**

★  
 Designers and  
 Builders of  
 Machine  
 Tools  
 and  
 Woodworking  
 Machinery

★  
 625 Fulton  
 Since 1903  
 TEL. 5173



## Central Oil Company

FUEL OIL SERVICE AT ANY TIME

3606 Spring Garden St. Ext. NIGHTS and  
 Phones 5683 and 4-2393 HOLIDAYS 8566



We Take Pride  
in Your  
Appearance

**DRY  
CLEANERS**



**FASHION  
CLEANERS**

One Day  
Service

Open

6:30 a.m.

To 6:30 p.m.

TEL. 4-2776

405

N. ENGENE



**Lowman  
Motor  
Co.**

Dealers of  
**Studebaker  
Motor Cars**

Service  
Specialists  
and Body  
Repairers

306

E. MARKET

Phone

3-8241



**THE HOSPITAL CARE ASSOCIATION, INC.**

NON-PROFIT "BLUE CROSS" PLAN  
HOSPITAL SURGICAL AND MATERNITY CARE  
E. R. THOMAS, District Manager

818 Jefferson Standard Bldg. — Greensboro, N. C. — Tel. 2-4791

**LINEBERRY**

" Wm H jr (Maudie J) lm fxr Cone Mills r  
McLeansville NC  
Lineham Hilda V credit clk Meyer's h816  
Lexington av  
Linens Bertha O Mrs wndr Cone Mills h2212  
Cypress  
" Clifton H (Elsa C) tex wkr Cone Mills r  
2212 Cypress  
" Julius L (Bertha O) slbr Cone Mills h2212  
Cypress  
Lines Wm stock clk Blue Bell r424 N Edge-  
worth  
Linewear Francis W (Eliz B) new car mgr  
Ingram Mtr h1200 Briarcliff rd  
Link Jas (c) lab Abrams Constn  
" Jas H (Sara L) USAF h2511 Berkley pl  
Linker Henry L jr (Eliz E) repr SBT&T h  
128 McIver  
" Leonard F (Maye S) dept mgr Cone Mills h  
2121 Spruce  
" Mary D Mrs seamer Mock Judson V Co r  
3703 Peterson av (B)  
" Maye S Mrs clk Cone Mills h2121 Spruce  
" Mildred L Mrs bmo Justice Drug r RD 8  
" Theima emp Union Bus Sta h931 Walker av  
" Wilbur J (Ola E) bundler Blue Bell h1563  
Lovette  
" Wilbur J (Mary D) USA r3703 Peterson av  
(B)  
Linn M Louise Mrs cash Imperial Life Ins r  
1516 Marion  
Linthcum Wm C pntr Allen's Neon Displays r  
Guilford College NC  
Linville Canton C (Pearl K; Greene St Parking  
Lot; Linville Serv Sta) h2114 Wright av  
" Cora (wid Benj F) h614 W Lee  
" Jack H mldr Guilford Fdry r Summerfield NC  
" Juanita F clk Bur Mills r Oak Ridge NC  
" Kathleen supv Made-Rite Sandwich h609  
Battle Ground av  
" Lawson T (Effie G) dofr Cone Mills r Julian  
NC  
" Mary Mrs nurses aide St Leo's Hosp r528½  
Ashland  
" Milton r614 W Lee  
" Nettie M spnr Cone Mills r614 W Lee  
" Robt B r609 Battle Ground av  
" Service Station (Canton C Linville) 242 S  
Greene  
" W S agt Farm Bur Ins Cos r Oak Ridge NC  
" Wm V asmbler Wysong & Miles Fdry r Sum-  
merfield NC  
Lions Club 101 S Davie  
Lipford John T (Marjorie T) v-pres-sec Mod-  
ern Mtl Products h802 W Bessemer av  
Lipham Ezra H (Syble G) mgr Life Ins Co of  
Ga h113 Parrish  
" Frank L (Nellie J) incubator opr Carolina  
Hatcheries r3509 Eastland av  
Lippard Aliene sten Nabisco r502 Simpson  
" Fannie G Mrs clk Lippard's Gro h1105 Mc-  
Cormick  
" L M (Gladys) h1518 Glenwood av  
" Mary Mrs emp Western Elec h2306 Free-  
man's Mill rd  
" Walter M (Fannie G; Lippard's Gro) h1105  
McCormick  
" Wm C (Mary) iron wkr J D Wilkins Co h2306  
Freeman's Mill rd  
Lippard's Gro (Walter M Lippard) 1001 W  
Lee  
Lipscomb Chas T (Eliz P) dentist 114 N Elm  
R408 r Friendly rd  
" Jas R (Lois T) emp Sou Ry h948 Walker av  
" John W (Adelaide G) clk Cone Mills h1010  
W Market  
" Lois T Mrs ofc sec Sou Waste Paper h948  
Walker av  
Lipscombe Eddie (c) lab r819b East  
Lipton Otis L (Margt S) adv slsmn Sou Pro-  
duction r544 S Aycock  
Liquid Carbonic Corp The Edw W Billig mgr  
311 E Washn  
Lisenby Daisy E (wid Brack L) h1315 Cypress  
" Danl D wchmn Cone Mills h610 Park av  
" Walter L wrpr Cone Mills r1315 Cypress  
" Wm A (Elsie L) slbr Cone Mills h1615 14th  
" Wm E (Margt; White Oak Clns) r Reids-  
ville rd

Lisk Leard E (Eva A) with Lisk Smoke  
Shop h911 Englewood  
Liston Hardy jr (c; Hattie H) tchr A&TCol h  
330 W Bragg  
Litaker Dennis U (Mattie) mach Newman Mach  
r Kernersville NC  
Litch Carole J studt r801 Dover rd  
" Melvin (Fannie G) trav slsmn h801 Dover rd  
Lithgo S Jas studt r526 Tate  
" Saml J (Anna B) pkr Carolina Paint & Varnish  
Wks h526 Tate  
Litho Press Inc The Benson Black pres prntsr  
440 N Eugene  
Little sec also Lytle  
" Ada B Mrs waitress Gboro Coffee Shop h  
410 S Eug apt 4  
" Al (c; Louise) orderly Wesley Long Hosp  
h1408 Perkins  
" Annie (c; wid Geo W) h444 E Washn  
" Barber Shop The (C Lawrence Cockman)  
129 S Davie  
" Betty L transcribing mach opr Jeff Life  
r High Point NC  
" Cecil B (Laura S; Little's Gro) h2621 Cam-  
den rd  
" Clarence R (Annie) insp Sou Ry h805 Dil-  
lard  
" Della R Mrs acct clk Pilot Life Ins r RD 5  
" Doris J sten Powers Regulator r411½ S Eu-  
gene  
" Edna M Mrs (c) maid Jefferson Std Bldg  
r2006 Gorrell  
" Elsie D Mrs insp Blue Bell r512 Rocky Knoll  
rd  
" Emma (c) maid h rear 335 Church  
" Eugene (Virginia) mech Chas D Roberts Co  
r2301 Ellington  
" Evie Mrs r3104 Oakland av  
" Ford D (Imogene N) pres-treas W P Bal-  
lard & Co h211 Elmwood dr  
" Ford D jr (Betty K; Yost & Little) h602  
Meyers la  
" Frank (Florence R) servmn Rem Rand h1003  
Wharton  
" Frank B studt r211 Elmwood dr  
" Grace D (wid Wm B) h111 S Mendenhall  
" Henry C mech Adamson Cadillac Olds r RD  
8  
" Hubert (c) r915 Lindsay  
" Isaac W (Lucille) rep Hosp Care Assn of  
Durham NC r1311½ Grove  
" Jas T (c; Annie T) hpr r444 E Washn  
" John J (c) cook White Oak Hotel r112 Argyle  
ct  
" -Johnson Barber Shop (Leroy Johnson) 1931  
E Market  
" Joyce waitress Lotus Restr r419½ Walker av  
" Lillian F Mrs (c) emp Gboro Mfg h2008 Mc  
Connell  
" Louise (c) waitress Meyer's r510 Buch  
" Lula Mrs (c) maid h1615 Salem  
" Lula D (wid J C) slsmn Ellis-Stone r115  
Odell pl  
" Mary C Mrs wvr Cone Mills r RD 5  
" Mildred clk Brum Tex Mach r RD 5  
" Mildred emp Bur Mills r507 N Greene  
" Nan r706 N Greene  
" Nellie (c) studt r501 Martin  
" Norma E (wid Wilson S) mach opr Gboro Mfg  
h411½ S Eugene  
" Oliver B (Elsie D) mech Adamson Cadillac  
Olds r512 Rocky Knoll rd  
" Oliver E (Lula M) h829 Worth  
" R G (Odelia) county delinquent tax collr r R  
D 4  
" Rachel T Mrs ofc sec Odell Hdw r2619 Pine-  
croft rd  
" Rachel's Sweet Shop (c; Larkey M Robinson)  
1001 Ashe  
" Robt C (Laura C) slsmn W P Ballard & Co h  
509 Cornwalis dr  
" Robt L tex wkr Cone Mills r RD 5  
" Robt U (c) shipper Cone Mills r2008 Sorrell  
" Saml (c) dishwshr Sou Queen Hot Shoppe r  
112 Argyle et  
" Saml (c; Minnie) lab h452 Cole  
" Spot The (c; Thos Fairley) restr 1528 Ashe  
" Ules jr (c) emp Coca-Cola r817 Tomlinson  
" W Clark (Lola S) ins adj 125 S Elm R301-02  
h112 Meadowbrook ter

**HARDWARE DISTRIBUTORS, INC.**

Wholesale Distributors of

Nationally Known Builders Hardware and Specialties

1201 Park Ter.

Tel. 4-5409



**FORBIS & MURRAY****Funeral Home, Inc.**

515 N. ELM

TEL. 8165

Air  
Conditioned  
Chapel**LITTLE**

" W L lab Piedmont Natural Gas r511 Best  
 " Wm C clk Texas Co r RD 8  
 " Wm C (c; Isabelle) lab Duke Pwr h464 Cole  
 " Wm H (Eliz R) electn h103 S Cedar  
 " Wm Hjr (Fleta B) USAF r103 S Cedar  
 " Wm P (c; Edna M) trucker Cone Mills r2008  
 Gorrell  
 " Wm T (Mary C) dofr Cone Mills r RD 5  
 " Willie water gas mkr Piedmont Natural Gas r  
 464 Cole  
 Little's Grocery (Cecil B Little) gro 403 Tate  
 Littlejohn Chas C (Janie P) slshr tndr Gboro  
 Weaving r RD 6  
 " Geo D supt Am Agrl Chem r Randolph av  
 " John (c; Clara M) h1000 Lincoln  
 " Roosevelt (c; Mabel W) plstr h1332 Ashe  
 " Saml R (c) jan County Health Dept r411 N  
 Edgeworth  
 " Vance T (Kath R) prof WCUNC h1211 W  
 Market  
 Littman Donald collr Community Finance r  
 Pleasant Garden NC  
 Lively Lloyd L (Phyllis B) controller eng Mock  
 Judson V Co h1315 Seminole dr  
 Livengood Edw C USA r2110 Hubbard  
 " Elvin N (Esther N) teleg agt Sou Ry h131  
 Eisenhower dr  
 " Evelyn nurse Wesley Long Hosp h117 Church  
 apt 5  
 " Fletcher N (c) porter Coble's Mkt r2569 Yan-  
 ceysville rd  
 " Frank A tex wkr Cone Mills r2110 Hubbard  
 " Geo H (Janie D) frmr Cone Mills h2110 Hub-  
 bard  
 " Hegga H (Ressie A; Livengood's Mkt) h1113  
 Vance  
 " Jack E (Nell) emp Sykes Florist h Jamestown  
 rd (Glfd Col)  
 " Jesse W (Mildred O) mgr Livengood Self Serv  
 Gro h415 S Edgeworth  
 " Louise W Mrs clk Jeff Life r Stokesdale NC  
 " Mildred H (wid Clyde W) h423 N Edgeworth  
 " Mildred O Mrs (Livengood Self Sery Gro) h  
 415 S Edgeworth  
 " Nina M asst ofc supvr Met Life Ins r High  
 Point NC  
 " Norman meat ctr Livengood's Mkt r1113 Vance  
 " Ressie A Mrs slswm h1113 Vance  
 " Robt tech Woodard Prosthetic r517 N Eugene  
 " Self Service Grocery (Mrs Mildred O Livin-  
 good) 434 Walker av  
 " Theressa M Mrs clk Community Clns r517 N  
 Eugene  
 " Zona B tchr PS h3700 Manor dr apt A  
 Livengood's Market (Hegga H Livengood) 600 S  
 Elm  
 Livingston Billie C fcty wkr Troxler Hosiery r  
 323 Lindsey  
 " Chas W (Ruby B) spl agt US Treas Dept h  
 1307a Whilden pl  
 " Ella M Mrs asst soda shop mgr WCUNC r  
 2414 Walker av  
 " Jack H slsmn Swift & Co h2414 Walker av  
 " Mamie F Mrs dietn Masonic & Eastern Star  
 Home  
 " R Edw (Ella M N) emp F S Royster & Co r  
 2414 Walker av  
 " Wm D (Mary) trav slsmn h828 N Elm apt  
 A3  
 Ljung Annie (wid Karl) r900 Nottingham h  
 " Harvey A (Maxine K) dean Glfd Col h Friend-  
 ly rd (Glfd Col)  
**LJUNG KARL (Marjorie B), V-Pres in Charge  
 of Agency Operations Jefferson Standard  
 Life Insurance Co, h900 Nottingham dr,  
 Tr 9946**  
 Llewellyn Jesse (c) lab Wysong & Miles Fdry  
 r117 E Washn  
 " Margt M Mrs asst section chf Collr Int Rev  
 h822 Friendly rd (SH)  
 " Richd H (Margt M) acct Lindsay Squires &  
 " Everlett h1822 Friendly rd (SH)  
 Lloyd Annie P Mrs (Bessemer Launderite) r  
 McLeansville NC  
 " Aubrey P (Georgia C; Westerwood Gro) h209  
 Aberdeen ter  
 " Benj H (Emma L) h120 Tate  
 " Bessie Mrs emp Bur Mills h516 Lowdermilk  
 (B)

**LLOYD**

" Chas W (Eleanor D; Gboro Cigar Box) v-pres  
 ElMoro Cigar Co h113 McIver  
 " Electric Co (H Lloyd Pike) elec appliances  
 1115 Battle Ground av  
 " Frances Mrs emp Cone Mills h3710 Peterson  
 av (B)  
 " Georgia C Mrs smstrs Ellis-Stone h209 Aber-  
 deen ter  
 " Harold E (Dorothy C) monotype opr Trade  
 Typesetters h1114 Vance  
 " Harold H (Bessie) sht mtl wkr Modern Mtl  
 Products h516 Lowdermilk (B)  
 " Henry M (Bessemer Furn) r McLeansville N  
 C  
 " Jas I (Norma) treas El Moro Cigar Co h3501  
 Ardale pl apt C  
 " Jane r8 Brooks ct  
 " Jesse B (c; Ruth H) trucker Cone Mills r R  
 D 6  
 " Kenneth coal 116 Pearson r McLeansville N  
 C  
 " Lizzie (c) Indrs h403 Glenn  
 " Marion B (Ida R) emp Caro Steel h304 Wil-  
 lard  
 " Mazie P Mrs tex wkr Gboro Overall h8 Brooks  
 ct  
 " Mildred G Mrs wvr Cone Mills h913 Gregory  
 " Myron R (Agathel) emp Guilford Mills h2406  
 Spring Garden  
 " Norman L driver Thurston Mtr Line r304 Wil-  
 lard  
 " O C agt Home Security Life Ins r Kernersville  
 NC  
 " Rachel cash Family Finance & Acceptance r  
 McLeansville NC  
 " Robt (Carolyn E; Peat Marwick Mitchell &  
 Co) h206 Wentworth dr  
 " Robt B pres ElMoro Cigar Co h106 Beverly  
 pl  
 " Robt B jr (Mary R) lwyr 303 S Elm R911 r  
 106 Beverly pl  
 " Thelma M bkpr Bessemer Furn r704 Summit  
 " Vallie F (wid Walter R) spnr Cone Mills r  
 3711 Oak Grove av (B)  
 " W Luther (Nannie E) h635 Walker av  
 " Wm C (Mazie P) mech Sou' Ry h8 Brooks ct  
 " Wm L (Nannie) r635 Walker av  
 " Wm W (Kath W) bldg mgr Jeff Life h2300  
 Lawndale dr  
 " Wm W (Kath S) wvr Carter Fabrics h1238  
 Westover ter  
 " Willis A (Marie H) tex wkr Cone Mills h3706  
 Oak Grove av (B)  
 " Wilson T (Mildred G) slsmn Colonial Stores  
 h913 Gregory  
 Lochra Albert P jr (Helen F) tchr McLeans-  
 ville Sch h901a Foushee (B)  
 " Helen F Mrs clk Jeff Life h901a Foushee (B)  
 Lockamon Luther L (Beulah E) used truck mgr  
 Ingram Mtr h126 Oak ct  
 Lockamy Bessie L Mrs hlpr Cone Mills r3103  
 Church  
 " Ernest C (Office) engr appr North State En-  
 graving r1102 N Elm av  
 Lockamy John D (Rachel A) slshr Cone Mills  
 r306 Charles  
 " Mary L sten Jeff Life r1108 Grayland  
 " Rush J (Clyda) kntr Mock Judson V Co h  
 918 McCormick  
 Locke Geo W studt r110 Northridge  
 " Jas E (Virile M) hlpr Sou Ry h1205 Vance  
 " Jesse L (Ethel C) rep Arctic Roofings Inc  
 h808 W Bessemer av  
 " Mary A Mrs smstrs Blue Bell h402 W  
 Fisher av  
 " Price G (Anne W) v-pres Carolina-Va Dis-  
 tributing h110 Northridge  
 " Robin H (Mary A) routemn Columbia Lndry  
 h402 W Fisher av  
 " S Ann res dir YWCA r YWCA  
 Lockerman Eva N Mrs shuttle filler Gboro  
 Weaving h305 Lawrence  
 " Willard L (Eva N) fxr Carter Fabrics h  
 305 Lawrence  
 Lockhart Bernard (Beverly) v-pres McDuffie-  
 Eubanks Drug Co h913 Pamlico dr

218 S. DAVIE

ALL SEA FOODS IN SEASON—DELIVERY TO ALL PARTS OF CITY

TEL. 8131

**PATTERSON'S**  
ESTABLISHED 50 YEARS

921 W. Lee

**Hodgin Roofing & Supply Co., Inc.**DEALERS FOR RUBEROID PRODUCTS  
ASPHALT SHINGLES—ROLL ROOFING—ASBESTOS SIDING—BUILT-UP ROOFING  
SHEET METAL WORK OF ALL KINDS

Tel. 2-4607

**EMILE HODGE APPLIANCES, INC.**

"EVERYTHING ELECTRICAL"

220 W. Market St.

Phone 8431

# PHIPPS HARDWARE CO., INC.

Reach Sporting Goods, Builders' Hardware, B.P.S. Paints, Guns, Ammunition,  
Fishing Tackle, Oil Heaters, G. E. Appliances, China and Gifts

215 NORTH ELM

PHONES 2-0179 AND 2-0170

**JOHNSON  
MOTOR COMPANY**

REPAIRS ON ALL MAKES OF CARS  
WHEEL ALIGNING

Telephone 6736

321 East Market Street



**Citizens Loan & Finance Corp.**  
SIGNATURE AND COLLATERAL LOANS

"LET US MAKE YOU YOUR NEXT LOAN"

Phone 3-6991

225-A N. Elm St.

LOCKHART JOHN C (Colleen G), Asst Controller Business Manager The Woman's College of the University of North Carolina, h Al Winburn Court Apts 203 Tate, Tel 3-4246

"Minnie C cash O'Henry Hotel r RD 7 Locklear Keever wood wkr Geo C Brown & Co r2426 High Point rd

"Virgie M Mrs wrapper Ambrosia Cake Bakery r Shannon NC

Lockney Mary K r1406 Spruce  
Locoman Eula Mrs slswn Efirld's r516 5th Lodor Jas C (Florence) asst purch div (sups)

J P Stevens & Co h2420 Dellwood dr

Loeb Alice M clk Sou Optical r500 Park av

"Otto S (Alice M) tex wkr Gboro Overall h500 Park av

Loeffler Ruth M r1203 Latham rd

Loewenstein Edw (Frances) archt 1001 E Bessemer av r1030 Summit av

Loey Robt tex wkr Cone Mills r1100 Maple

Loflin Avis E Mrs clk Texas Co h1306 Oak

"Chas H (Bessie S) style clk Gboro Weaving h641 Asheboro

"Lindsay M jr (Phyllis S) prntr Gboro News h405 E Bessemer av

"Raymond J (Christine) optom Dr Robt J Pearce h2629 Walker av

"T Earl (Avis E) formn Bur Mills h1306 Oak

"Wm r524 S Aycock

Loflin Isaac C r3200 Oakland av

"Jones (c; Ruth) jan r606 Gillespie

Lofits Annie B Mrs smstrs Blue Bell h2008 Clemmons

"Bessie W Mrs splr Cone Mills r RD 5

"Beulah W Mrs h1706 Roseland

"Harold T learner Cone Mills r McLeansville NC

"Henry C (Bessie W) sect hd Cone Mills r RD 5

"Irma R Mrs tex wkr Gboro Overall h1604 Roseland

"John W (Lydia W) clk Cone Mills r1706 Rowland

"Lydia W slswn Woolworth's r1706 Roseland

"Olyn B (Irma R) tel opr City Fire Dept h 1604 Roseland

"Otis B (Annie B) pntr h2008 Clemmons

"Thos S (Lillie W) spare had Cone Mills r McLeansville NC

"Wm S (Minnie B) mech opr Cone Mills r RD 6

Lofton Albert G (c; Nina M) trucker Cone Mills r RD 2

"Bernice (c) bdg 513 Gorrell h do

"Christine Mrs emp Pierce Rucker h2629 Walker av

"Henry (c; Lillie P) jan Southeastern Bldg h1702 1/2 E Market

"Wesley (c; Annie B) jan Gboro Pub Library h1015 N Myrtle ct

Logan A Carolyn Mrs acct clk Pilot Life Ins r816 Spring Garden

"Dorothy J Mrs (c) tchr Jacksonville Sch r414 Macon

"Early W (A Carolyn) form setter The Mable-Bell r816 Spring Garden

"Eliz Mrs (c) maid r918 Hackett

"F L (c; Mary W) h912 E Lee apt 8

"Jas R (c; Dorothy J) county farm demonstrator r414 Macon

"Louise Mrs slwn Lance Inc h3801 Kirby dr

"Medrieth C Mrs wvr Cone Mills r Summerfield NC

"Raymond (c) jan Central Carolina Convalescent Hosp r1204 Freeman's Mill rd

"Wm (c) studt h511 Glenn

Loge Bobby R dofr Cone Mills r McLeansville NC

"Chester W (Joyce H) tex wkr Cone Mills r McLeansville NC

"Daley A mach opr Cone Mills r McLeansville NC

"Daley A jr (Rebecca W) lm fxr Cohe Mills r McLeansville NC

"Etta B Mrs btry flr Cone Mills r Kernersville NC

Loggins Betty L clk AT&T r Thomasville NC

"Frances G clk Sears r Kernersville NC

Logwood Margt Mrs (c) tchr r808 E Lee

Lohmiller Roy V (Betty M) mech eng Bell Laboratories h1323 W Wendover av

Lohr Dorothy A Mrs emp Sears r1642 Willimore

"Lake M Mrs ofc sec Bur Mills r High Point NC

"Lucille tchr Jamestown Sch r2306 Lawndale dr

Lois Beauty Shoppe (Mrs Pauline McDonald) 410 State

Lokey Frank M jr anncr N C Broadcasting r115 S Mendenhall

Loman see also Lowman

"B G emp Starr & Welker

Carl O mldr Wysong & Miles Fdry r2822 Stratford dr

"Chas L (c; Eliz D) pntr h1920 1/2 E Market

"Clarence D (Ruth S) harness bldr Gboro Weaving h335 Asheboro

"Clifton R (Lillie O) loco eng Sou Ry h 830 Bellevue

"Dorothy Mrs waitress Gridiron Grill r432 E Radiance

"E Woody (Myra E; Bishop Block Flowers) r2401 Cypress

"Ernest N carp Sears r Brown Summit NC

"Frances I chr bkpr W U Teleg r206 N Holden rd

"Henry E (Dorothy; Gridiron Grill) r432 E Radiance dr

"J A emp Spence Furn r Jamestown NC

"John tex wkr Cone Mills r206 S Forbis

"Lillie J Mrs wvr Cone Mills r2708 Battle-ground av

"Myra Mrs ofc sec Wesley Long Hosp r2403 Cypress

"Ray tex wkr Cone Mills r206 S Forbis

"Robt E (Alma J) asst overseer Cone Mills r2401 Cypress

"Robt R mldr Wysong & Miles Fdry r Jamestown NC

"Ruth S Mrs slswn Belk's h335 Asheboro

**LOMAN SUPPLY & EQUIPMENT CO INC, H**

Lynn Caveness Pres, Plumbing and Heating Supplies Wholesale, 509 S Edgeworth av, Tel 3-8253

"Winfred L sealer Vick Chem r216 Ray

Lomax Cyrus (c; Vannie) lab City Dept Pub Wks h322 Percy

"Dewey L (c; Loleta N) clk PTS h605 E Bragg

"F M Mrs tex wkr Blue Bell r Guilford College NC

"Frank hlpr Brooks Lbr r Wadesboro NC

"Fred M (Chas J) chf dep US Marshal r Guilford College

"Jas R pkr Sears r Guilford College NC

"Jesse J (c) dishwshr O'Henry Hotel r rear 416 Chestnut

"Loleta N Mrs (c) tchr Jacksonville Sch r605 E Bragg

"Mammie (c) lab Swift & Co r322 Percy

"Robt (c) lab Swift & Co r1516 McConnell rd

"Robt A (Mary R) h1200 W Market

"Wm (c) slswn Izone Huntley Clo r1020 S Cedar

Lombard Geo (c) studt r405 N Dudley

Lombardo Michl L (Cleo M) prod supt Jones Fur Serv h2406 Princess Ann

London David V (c; Mernell) cln Modern Cln h813 Logan

"Edw D (c; Lennie G; Maco Beauty College; Maco Beauty Nook; Maco Beauty Shop) r Alamance rd

"Major (c; Nancy) stamper Carter Fabrics h122 N Dudley

"Seth (c; Rosa) prsr Smith Dry Cln h403 Julian

Loney Claude W (Amella W) trucker Cone Mills h26 Watkins (P)

"Mildred slswn Great Am Tea r Pomona NC

"Robt J with State Engineering Sls r 26 Watkins

"Vernon L emp Geo C Brown & Co r26 Watkins (P)

Long A W & Sons Inc Alwyn W Long mgr dept store 2431 Fairview

"Agnas A Mrs typ GMAC r806 Rankin

# STARR DAVIS COMPANY, Inc.

Insulations

502 GUILFORD AVE.

TEL. 5250

# Hall-Putnam

CLOTHING COMPANY  
 THE HOUSE OF COUPLTES  
**HART SCHAFFNER & MARX CLOTHES**

110-112 N. Elm

Phone 6559

## LONG

" Alice ofc sec J P Stevens & Co r1105 W Northwood  
 " Alice W Mrs clk Cone Mills r1603 N Benbow rd  
 " Alma J Mrs wndr Cone Mills r RD 2  
 " Alpha C Mrs dofr Cone Mills r Summerfield NC  
 " Alwyn W (Maggie) mgr A W Long & Sons r 1508 Spry  
 " America (c; wid Arth) ironer New Method Lndry h256 W Whittington  
 " Amy L Mrs smstrs Blue Bell h109 Erwin  
 " Andrew (Edna) carp r2407 Spruce  
 " Angeline N Mrs div head Sears r1524 Whllden pl  
 " Annie (c) maid h519 Haywood  
 " Annie M (wid J Walter) h527 Highland av  
 " Apartments The 117 Church  
 " Arnette M Mrs (c) tchr PS h1518 McConnell  
 " Arth (Peggy C) dye mn Cone Fnsgh r212 N Cedar  
 " Aubrey J (Selma R) dept mgr A W Long & Sons h170 McPherson (B)  
 " Betty J Mrs emp Milton Hoslery r1307 Maple  
 " Billie slswn Robinson's r High Point NC  
 " Blanche M (c; wid Walter) r926 Hackett Building 115 Church  
 " C A cabt mkr Mickel-Hopkins Co r415 N Cedar  
 " C Bradley reporter Gboro News r115 N Cedar  
 " Carrie B (wid Edw G) h452 Arlington  
 " Cecil M (Joan F) ofcr in chg US Volunteer Air Force Res Training Squadron 9944 r 1104 Magnolia apt. 7  
 " Chas (c) cook Serv Grill r872 Battery  
 " Chas F (Doris K) fxr Mock Judson V Co h Pomona rd  
 " Charlie r4100 Raleigh rd (B)  
 " Claud jr (c) cook Royal Grill r1805 Perkins  
 " Clifford L tchr Senior Hi Sch r Winston Salem NC  
 " Clifton M (Agnas A) USA r806 Rankln  
 " Clyde (c; Arnette M) plstr h1518 McConnell  
 " Conley L (Virginia) dept mgr Corry Lynch Mtrs h709 Chestnut  
 " Corinna L r2330 Cornwallis dr  
 " David C (Mildred S) quill sorter Cone Mills r1304 Cypress  
 " David E (c; Lillie C) lab Central Mtr Lines h205 W Whittington  
 " Doris K Mrs wvr Mock Judson V Co h Pomona rd  
 " Douglas H Mrs exec dir Girl Scouts h836 Olive  
 " Edgar E (Jane H) USA r College rd (Glfd Col)  
 " Edith clk Am News r1511 13th  
 " Eliz Mrs (c) maid r312 N Beech  
 " Elnora Mrs (c) maid h807 W Whittington  
 " Emma (wid Wm) r1817 J av  
 " Estelle F (wid F J) slswn Meyer's r1910 Bradford  
 " Eug E (c; Isabell H) swpr Cone Mills h2005 McConnell  
 " Fannie C Mrs (c) prsr Wade's Dry Cln h603 Nantucket  
 " Florence S Mrs btry flr Cone Mills r1408 Vine  
 " Frances B clk Duke Pwr h915 N Elm  
 " Frances L Mrs tex wkr Gboro Overall r RD 1  
 " Gentry (c) chicken cln Farmers Exch r621 Sampson  
 " Geo eng P L Davidson r Sunset dr  
 " Geo jr emp Carolina Sls & Engineering r1004 Magnolia  
 " Geo H (Alma J) tex wkr Cone Mills r RD 2  
 " Geo W emp Carolina Baking r206 Willard  
 " Geo W jr (Patricia) driver Carolina Mtr Exp Lines h206 Willard  
 " Grace D Mrs ofc sec Dizze Awning & Tent h 1906 Fairbrother  
 " Grady H (c) trucker Sou Ry r201 N Regan  
 " H Harvey (c; Madell) barber Saml J Jeffries h623 Watson  
 " Halle B (c) spotter Community Clns r417 Best  
 " Hazel (c) hlpr Rollins Sup r1073½ Retreat  
 " Helen (c) r621 Sampson

## LONG

" Herman M (Bernice B) tob buyer h601 Battle Ground av  
 " Houston (c) stvdr Central Mtr Lines  
 " Hubert W (Ann) dog catcher City Police Dept r1821 Freeman's Mill rd  
 " J Robt (Maggie W) hl703 Midway  
 " Jacob C (Alpha C) ckr Cone Mills r Summerfield NC  
 " Jas A tchr A&T Col r200 Raleigh  
 " Jas D (Frances S) production opr Truitt Mfg r Summerfield NC  
 " Jas D (Gay W) bobn measurer Cone Mills r 1201 Tucker  
 " Jas E (Mary S) bundler Blue Bell h1304 Buff  
 " Jas S (c; Safronia) trucker Sou Ry h200 Huffman  
 " Janie (c; wid Rufus) maid hl073½ Retreat  
 " Jean clk Meyer's r1511 13th  
 " Jeannine M Mrs ofc sec Bur Mills r1500 Tucker  
 " Joan Mrs clk Life & Casualty Ins of Tenn r 1104 Magnolia apt 7  
 " Jo Anna H Mrs (c) fcty wkr El Moro Cigar h2200 E Market  
 " John H (c; Ruth D) farmer h810 Pearson  
 " John S (Kathleen R) genl contr 103 E Lake dr h do  
 " Jos ice puller Am Serv r1511 13th  
 " Julie R (Mae C) truck serv mgr Ingram Mtr h3806 Cameron (B)  
 " Kathleen R Mrs ofc sec Truscon Steel h103 E Lake dr  
 " Keiffer L jr (Norma G) buyer Sears h1524 Whllden pl  
 " Lena B (wid Wm J) h708 Druid  
 " Leroy wvr Cone Mills r RD 5  
 " Lillie C Mrs (c) live bait 205 W Whittington h do  
 " Lonnie G slsmn h1308 Carolina  
 " Lottie M (c) r603 Nantucket  
 " Luther H (JoAnna H) body mn Adamson Cadillac Olds h2200 E Market  
 " Madell Mrs (c) nurse Dr F Earl Davis h628 Watson  
 " Margie (c) r621 Sampson  
 " Martha (c) h1005 Gorrell apt C  
 " Mary typ Modern Finance r1215 Oakmont av  
 " Mary B chkr A&T Col r428 Boyd  
 " Mary E (wid John W) r1015 Spring Garden  
 " Mary N Mrs slswn Sears  
 " Mary S Mrs tex wkr Blue Bell h1304 Buff  
 " Matt B (Laura) slsmn Jones Automotive r R D 2  
 " Mattie M Mrs (c) porter Triangle Curb Mkt h519 Gorrell  
 " Mattie Y Mrs (c) ironer Gboro Lndry & Clns h619 Nixon  
 " Maude Mrs r705 Haywood  
 " Mildred S Mrs smshr hd Cone Mills r1304 Cypress  
 " Norma G Mrs dept mgr Sears h1524 Whllden pl  
 " Ollie M Mrs h805 Morehead av  
 " P B delmn Coble Dairy Products r511 Summit  
 " Patricia M Mrs opr SBT&T h206 Willard  
 " Pauline B Mrs (c; LaPete Beauty Shop) h 1009 Bilbro  
 " Perran H (Lillie W) lm cln Cone Mills r Colfax N C  
 " R Paul (c) h620 Willis  
 " Raydo W (Betty J) insp Cone Mills r1304 Cypress  
 " Raymond S (Sara F) dofr Cone Mills r1703 Fla  
 " Robt D (Jean C) glazier Binswanger & Co r 1308 Carolina  
 " Robt J (Clara W) drwr Coné Mills r3313 Church  
 " Robt L (Minnie R) oiler Cone Mills h1511 13th  
 " Roy C coml agt Mason & Dixon Lines r High Point NC  
 " Ruth D Mrs (c) maid Pilot Life Ins h810 Pearson  
 " Saml v hlpr Angel Serv r1906 Fairbrother  
 " Saml L emp Carolina Sls & Engineering r Mayfair av  
 " Sarah F Mrs slswn Good Friend Shop r1703 Fla



229 E. Sycamore

Dial 5112



**BLUE BIRD TAXI OF GREENSBORO, Inc.**

RADIO DISPATCHED CABS  
 "THEN COUNT THE MINUTES"

**OAKMONT, Inc.**

**COMMERCIAL,  
 RESIDENTIAL  
 BUILDING  
 CONTRACTORS**



**Estimates Given  
 Bids Submitted**



**Over 25 Years  
 Experience  
 in Building**



**Lawnedale Dr.  
 Extn.  
 RD. 2, Box 116**

Tel.

**3-9877**

## TATUM-DALTON TRANSFER CO.

STORAGE  
 CRATING — MOVING — MERCHANDISE HANDLING

311 E. Washington

Tel. 3-0537

# THE BONITZ INSULATION CO.

DISTRIBUTORS  
**ENGINEERS • CONTRACTORS**  
 HOME INSULATION — PIPE AND BOILER COVERING  
 COLD STORAGE ROOMS — SOUND CONTROL

411 PRESCOTT

Phone 5742

# N. B. EMORY

ALL KINDS OF ROOFS  
 SHEET METAL—ASBESTOS—SHINGLES—SLATE—TIN—TILE  
 FREE ESTIMATES

Lamb Rd, Off Freeman's Mill Rd, R. D. 7, Box 82



## BURNS USED CARS

"We Sell The Best for Less"  
 BUY—SELL—TRADE

205 N. DAVIE

TEL. 4-6622

LONG  
 " Selma R Mrs btry flr Cone Mills h710 Mc Pherson  
 " Sophia Mrs (c) maid Sternberger Hosp r313 Bennett  
 " Theo A (Alice W) asst mgr A W Long & Sons r1603 N Benbow rd  
 " The driver Hennis Frt Lines r517 W Market  
 " Thornton terminal mgr Hennis Frt Lines r YMCA  
 " Van L (c; Mollie A) plstr h614 Gorrell  
 " Victor (c; Pauline B) jan WCUNC h1009 Bilbro  
 " Virginia N Mrs tchr Irving Pk Sch h709 Chestnut  
 " W Clarence (Elmer R) mech opr Cone Mills h1307 Maple  
 " Walter R (c; Jessie) gdnr r1110 Perkins  
 " Wesley Soda Shop (Ralph R Lucera) confr 338 N Elm  
 " Willard C (Ethel C) dofr Cone Mills r RD 5  
 " Wm (c) lab r621 Sampson  
 " Wm A (Amy L) driver F D Lewis & Son h109 Erwin  
 " Wm M (c; Frances M) plstr King Plstr h1000 Pichard  
 " Wm R (Betty J) tex wkr Cone Mills r1307 Maple  
 " Willie (c) hlpr East Market St Pool Rm r621 Sampson  
 " Wyatt driver Blue Bird Taxi r218 Ashe  
 " Z Jean slswn Montgy Ward r350 S Ashe  
 " Longberry Mary Mrs prebrdr NC Dyeing & Fngg r2120 Textile dr  
 " Longdon J Stanley (Mildred J; Longdon Sls) h 2023 Walker av  
 " Sales Co (J Stanley Longdon) mfrs agt 126½ W Sycamore R326  
 " Longest Hubbard H (Grace R) sls mgr Capitol Reproduction Serv h224 N Edgeworth  
 " Sarah H Mrs wvr Cone Mills h404 Holt av (B)  
 " Thos A (Sarah H) tex wkr Cone Mills h 404 Holt av (B)  
 " Longmire Robt S div mgr Sears r Charlotte NC  
 " Longs Hallie (c) emp Community Dry Cln r 417 Best  
 " Longwell Eliz K Mrs wrapper Ambrosia Cake Bakery r rear 3704 High Point rd  
 " Ira H (Lillie M) formn Geo E Newton h rear 3704 High Point rd  
 " Ira H jr (Eliz K) acct r rear 3704 High Point rd  
 " Lonon David with US Dept Int Rev r403 Church  
 " Lonsford Addie C smstrs O'Henry Hotel r 2619 Camden rd  
 " Lookabill Irvin B (Marie) wtchmn Sou Ry r 811 Gregory  
 " Loomis Chas M (Estelle H) USA r215 Tate apt 4  
 " Loops Chas E jr (Melba D) buyer Sears h1500 Madison av  
 " Lopez Carmalena G opr SBT&T r309 Woodbine ct  
 " Lord C L emp Chas D Roberts Co  
 " Sally D Mrs r906 Wharton  
 " W Elbert (Ella T) slsmn S W Davis jr Inc h407 Blandwood av apt 2  
 " Lore Betty A nurse Sternberger Hosp r712 5th  
 " Lortz Fred W (Alice) pres Gboro Masonic Temple r High Point rd  
 " Loti Albert emp O'Henry Hotel h201½ N Greene R2  
 " Lott A L (c; Frances W) emp WCUNC r905 Austin  
 " Frances (c) maid WCUNC r1002 Bilbro  
 " Walter (c; Johnsie) exp hndlr Ky Exp h203 Dean  
**LOTUS RESTAURANT, Peter Jung Mar, Air Conditioned, Greensboro's Only Chinese Restaurant, Chinese and American Food Orders to Carry Out 105 S Greene, Tel 2-4224**  
 " Loudermilk Carl J (Louise) barber Ike Newman Barber Shop r402 S Eugene  
 " Ray I (Victor Trucking) r218 N Cedar  
 " Louis Cafe (Louis J Ademy) restr 124 Bellemeade  
 " Rosemary tchr A&TCol r do  
 " Louise's Shop (Mrs Loretta E Roberts) women's clo 127 W Market

Loukidis Mary Mrs h425 Walker av  
 Louman John (Ruth C) pharm Elam Drug r 2003 Walker av  
 Love A Jeanette opr SBT&T r323 E Lee  
 " Bernice chf clk du Pont r701 5th av  
 " Clevalric Indry wkr New Method Lndry r2135 Best  
**LOVE & CO, A W Osborne Mgr, Furniture and Signature Loans 216 Piedmont Bldg 114 N Elm, Tel 2-3159**  
 " Cora M (c) cook h310 Regan  
 " E C r111 W Washn  
 " Edgar R (LaVerne) transmission mn AT&T h 1219 Park av  
 " Eliz J studt r1309 Northfield  
 " Felix (c; Martha A) h927 Hackett  
 " Felix jr (c) r927 Hackett  
 " Frank R slsmn North Am Rayon Corp r Burlington NC  
 " Geo W (c) shoe shiner Alex A Stewart r 927 Hackett  
 " Grady E (Gertha F) dir Gboro Evening College h2500 Walker av  
 " Henrietta (c) maid r807 Dunbar  
 " Jas (c; Eliz D) driver Overnite Trans h924 Lincoln  
 " Jas C (Corra N) h210 W Smith  
 " Jerome (Willia Mae) mach opr Gboro Weaving r318 J&J dr  
 " Jessie (c; wid Leroy) maid Rhodes Inc h 807 Dunbar  
 " John (c) jan McLeod Leather & Belting r 1000 Salem  
 " Jos H (c) lab h228 Bingham  
 " Jos R (Mary C) slsmn Piedmont Pie h1603 Randolph av  
 " Jos T (Roxie A) sawmill wkr Geo C Brown & Co h1414 Valley pk dr  
 " Josephine (c; wid Edw) r901 Bilbro  
 " Julius E (Frances S) tailor 119 E Market h306 N Chapman (SH)  
 " Lila B assoc prof WCUNC h1402a Whilden pl  
 " Luell J driver Overnite Trans r924 Lincoln  
 " Mack (c) ngr Camack Barber Shop r310 Regan  
 " Mack (c; Sarah J) lab Crump Saw Mill h332 Sussman's  
 " Mary A (c) nurse L Richardson Memorial Hosp r607S Benbow rd  
 " R David studt r1700 Bale  
 " Rebecca (c) maid r927 Hackett  
 " Riley (c; Cleo F) trucker Cone Mills r2118 Wythe  
 " Roxie A Mrs smstrs Deifell's Inc h1414 Valley Park dr  
 " Roy emp Jimmie's Gulf Serv Sta r1414 Valley pk dr  
 " Ruth P Mrs (c) furn rms 504 E Washn h do  
 " Thos J (Elsie D) h1309 Northfield  
 " Virginia Mrs ofc sec Grain Dealers Mut Ins h511 University dr apt D  
 " Walter E (Virginia) mgr Grain Dealers Mut Ins h511 University dr apt D  
 " Wm M (c) slsmn Thos Y Kimbro r927 Hackett  
 Lovelace Austin C (Pauline P) minister of mus First Presby Ch h517 N Edgeworth  
 " Geo plant wkr Carolina Quality Block  
 " Josephine M Mrs spnr Cone Mills h2400 Hubbard  
 " Lonnie L (Josephine M) mech Cone Mills h2400 Hubbard  
 " Phoebe W Mrs cone marker Cone Mills r2400 Hubbard  
 " Violet W Mrs copper Gboro Weaving r Sommerfield NC  
 Lovell Ida L Mrs slswn Meyer's  
 Lovern Louis F (Stella T) pntr h418 S Spring  
 Lovett A E Mrs insp Blue Bell r Stokesdale NC  
 " Bernice (c) lab Columbla Baking r740 Pearson  
 " Edison clk Batt's Esso Servicerter r Stokesdale NC  
 " H Dunham (c; Lillie) jan h606 Gillespie  
 " John W (Lena A) trucker Cone Mills h1408 Tucker  
 " Martha typ Jeff Life

## MURRAY'S WOOD WORKS

Specializing in  
 Built-In Cabinets, Mantels, Entrance Frames, Etc.

1621 BATTLE GROUND AVE.

TEL. 7289



# GREENE STREET DRUG CO.

PRESCRIPTIONS—DRUGS—SUNDRIES

FREE DELIVERY

124 S. Greene Cor. Sycamore

Phone 5177

**LOVETT**  
 " Mildred (c) hlpr Columbia Baking r740 Pearson  
 " Minnie r4100 Raleigh rd (B)  
 " Timothy V (Mattie) h1205 Gordon  
 Lovette Glenn H (Iris V) diemkr Container Corp of America h1919 Mayfair av  
 " Iris V Mrs clk Blue Bell h1919 Mairfair av  
 " Nora E (wid Joshua) r3806 E Market (B)  
 Lovin Mabel mach opr Bates Nitewear r 453 Arlington  
 " Martha C (wid Chas E) r453 Arlington  
 " Wm D (Peggy F) USA r209 Burtner  
 Loving Minnie S clk Sears r Stokesdale NC  
 Lovingood Glade tchr Colfax Sch r Summer Sch rd  
 Lovings Edw R (Nellie O) bodymn Roberson's Garage r604 Battle Ground av  
 " Frank N mech County Sch Garage r RD 2  
 " Fred L (Nell H) mech County Sch Garage r Stanley dr (B)  
 " Hugh E (Hallie Y) asst mgr H C McMaster Bicycle Key & Repr Shop r116 E Gaston  
 " J Eliza (U Lucille) asst mgr Saslow's h908 Foushee (B)  
 " Lewis E (Nina B) v-pres Phipps Hdw h111 S Elam  
 " Lewis E jr studt r111 S Elam av  
 " Norman L USN r908 Foushee (B)  
 " U Lucille Mrs dept head Belk's h908 Foushee (B)  
 " Wade B (Colleen B) sismn C W Short & Co r3902 E Bessemer av (B)  
 " Wm J (Lillian; Smith & Lovings) h402 S Aycock  
 Low Jennie r4100 Raleigh rd (B)  
 " John H (Cora A) h651 Chestnut  
 Lowder Ethel B Mrs insp Cone Mills h1613 Marion  
 " Hazeline ofc sec Sands & Co r1620 Rainbow dr  
 " Robt H jr (Ethel B) carp formn Cone Mills h1613 Marion  
 " Wm R asmbler Wysong & Miles Fdry r1613 Marion  
 Lowdermilk Annie H Mrs btry flr Cone Mills h2512 Grimsley  
 " Arth (c) lab r1202 Gorrell  
 " Audrey M Mrs tex wkr Bur Mills h1311 Meadow  
 " Betty L clk New Method Lndry r1529 Rock Spring  
 " Chas D (Grace) credit mn GMAC h601 Lowdermilk (B)  
 " Chas H (Georgena C) drftsman Truitt Mfg h 1401 Gatewood av  
 " Clarence A (Lowdermilk Elec) r Burlington rd  
 " Edgar E emp Du Page Mfg r RD 2  
 " Electric Co (Clarence A Lowdermilk) contrs 2900 E Bessemer av (B)  
 " Eli A h2811 E Bessemer av (B)  
 " Fred C (Elnora C) electn Cone Mills r RD 5  
 " Harold L (Amie H) sismn Johns Manville h2512 Grimsley  
 " J G insp Blue Bell r2109 Ga av  
 " J Harold (Cath B) brklyr H C Lowdermilk h715 Lowdermilk (B)  
 " Jas H (Gay) v-pres-treas Pennisi & Lowdermilk Inc h600 Lowdermilk (B)  
 " Jas H (Audrey M) tex wkr Bur Mills h1311 Meadow  
 " Louise C Mrs tex wkr Gboro Overall r RD 5  
 " Louise E Mrs tex wkr Gboro Overall r402 S Eugene  
 " Marvin C emp Du Page Mfg  
 " Millard F (Jerona C) sismn Dick's Lndry h 804 Rankin  
**LOWDERMILK R E & SON (R E Lowdermilk), R E Lowdermilk Jr Associate, Real Estate, Sales, Leases, Rentals, Property Management, Fire Insurance 209 W Sycamore, Tel 5272 (See page 170 Buyers' Guide)**  
 " Robt E (Mary D; R E Lowdermilk & Son) h500 Lowdermilk (B)  
 " Robt E jr (Virginia O) asoc R E Lowdermilk & Son h1504 Cornwallis dr  
 " Wanda Mrs cash Miller's r RD 2  
 " Wilbur L (Marjorie W) hlpr Cone Mills h 2109 Ga

**LOWDERMILK**  
 " Wilma T (wid Clarence V) h4111 Lowdermilk (B)  
 Lowe Amanda B (wid Walter A) r1509 Park av  
 " Arth C (Fannie B) condr Sou Ry h1500 Randolph av  
 " Bernice S Mrs bkpr du Pont Paint r701 5th av  
 " Bertha (c) maid r1504 Ashe  
 " Bobbie A Mrs slswn Kress' r513 Garrett  
 " Cathern W Mrs btry flr Cone Mills r RD 5  
 " Chas F (Sarah T) city police h716 S Elam  
 " Chas L (Daisy) h1502 17th  
 " Chas O (Thelma A; Sou Photo Print & Sup Co) h1707 Wright av  
 " Chloe B (wid Jason L) emp Mock Judson V Co h1601 Fairview  
 " Clyde C (Magdalene H) asst overseer Cone Mills h2201 Jenkins  
 " Daisy B Mrs spnr Cone Mills h1502 17th  
 " Dallas D (Margie H) hlpr Cone Mills r1906 Bradford  
 " Danl R (Marilyn L) sismn Western Auto h 406 Sykes av (B)  
 " Donald B chkr Sears r2317 Hubbard  
 " Dorothy L clk Sears r1601 Fairview  
 " Edith M Mrs capping Carter Fabrics r RD 8  
 " Effie bkpr W H Sullivan Co r1423 Garland dr  
 " Effie M Mrs boln flr Cone Mills r RD 6  
 " Eileen H Mrs asst ofc sec County Supt of Educ r1311 Spring Garden  
 " Ernest R (Helen W) clk PO r Reidsville rd RD 5  
 " Ewert D (Edna H) agt Pilot Life Ins h 124 Asheboro apt 1  
 " Fannie B Mrs sec Asheboro St Bapt Ch h 1500 Randolph av  
 " Franklin L (Virginia) sismn Carolina Sea Food h500 Willowbrook dr  
 " Geo D (Cozy F) hlpr Cone Mills r McLeansville NC  
 " Gladys Mrs dept mgr Robinson's r2812 Shady Lawn dr  
 " Harold B studt r2317 Hubbard  
 " Helen R learner Cone Mills r2317 Hubbard  
 " Henry carp Brooks Lbr r903 Harrington  
 " Henry Mrs insp Blue Bell r RD 1  
 " Henry S jr leather wkr McLeod Leather & Belting r RD 5  
 " Howard C (Jean G) drwr Cone Mills r2201 Vine  
 " J Alton (Myrtle A) dept supt Carter Fabrics h326 Lawrence  
 " Jack W (Bernice S) learner Cone Mills r701 5th av  
 " Jas (c) lab F D Lewis & Son r909 E McCulloch  
 " Jas (c) constn wkr r195 S Lyndon  
 " Jason E (Kath M) formn Thurston Mtr Lines h1301 Westover ter apt P2  
 " John A (Virginia H) asst supt Cone Mills h2215 Vine  
 " John R jr (Dorothy M) asst section head Bur Mills h1802 Independence rd  
 " John T (Sallie T) overseer Cone Mills h2201 Vine  
 " Josephine B (c; wid Frank) h1504 Ashe  
 " Juanita slswn Baker's Shoe Store r807 S Aycock  
 " L Esther Mrs ofc wkr Thornton Sls Serv r3606 E Bessemer av (B)  
 " Lancaster (c) lab h304 Huffman  
 " Laura E Mrs clk Thornton Sls & Serv r3606 E Bessemer av  
 " Louise asst prof WCUNC r1003 Fairmont  
 " Lydia F (wid Geo W) cigar mkr h1815 Battle Ground av  
 " Magdaline H Mrs clk White Oak Mills Dept Store h2201 Jenkins  
 " Margt M Mrs tex wkr Gboro Overall r RD 2  
 " Margie H Mrs spnr Cone Mills r1906 Bradford  
 " Marilyn L Mrs fldr Bur Mills h406 Sykes av (B)  
 " Martha McD Mrs spnr Cone Mill r RD 6



**DAVIS  
TIRE  
CO., Inc.**

Seiberling  
Tires  
Wholesale  
and Retail  
Electrical  
Appliances

MAIN OFFICE  
414 S. Greene

Phone  
2-1182



**CLEGG  
-KING  
MOTORS**

PHONE  
5196

**PONTIAC**



Sales, Service  
and Body  
Repairing

508 - 512  
N. Elm St.



**STAMPER OPTICAL CO.**

A COMPLETE OPTICAL SERVICE

206 N. Elm St.

Phone 3-9286



# Guilford Builders Supply Co., Inc.

Complete Line of  
BUILDING MATERIALS

"You Can See It First If You See Us"

1621 BATTLE GROUND AVE.

TEL. 3-9481

# Wade's

DRY CLEANING

Three Convenient Locations  
607 S. Elm—Main Plant  
203 E. Sycamore St.  
328 W. Wash. St.

## SONNY SERVICE OIL CO.

★  
Gasoline  
Fuel Oil  
Kerosene

★  
"The  
South's  
Most  
Beautiful  
Station"

★  
GREENSBORO

408  
S. GREENE  
PHONE  
7188

LOWE  
" Mattie V (wid Wm F) h314 Murray  
" Mildred S Mrs smshr hd Cone Mills h1906  
Bradford  
" Oscar K (Hazel C) kntr Mock Judson V  
Co h3604 Busick av (B)  
" Ralph W brkmm Sou Ry r1601 Fairview  
" Riley V driver Swift & Co r RD 2  
" Robt T (Mildred S) carrier PO h1906 Brad-  
ford  
" Ruth S clk Vick Chem r716 S Elam av  
" Sarah T Mrs head nurse Childrens Home Soc  
h716 S Elam av  
" Sherma H Mrs tchr A&TCol r2601 E Market  
" Slocum B (Juanita B) asst overseer Cone  
Mills r2201 Vine  
" Stanley W (Jane) section hd Bur Mills r RD  
3  
" Susie (c) h111 Regan  
" Thurman (Esther P) brk lyr h1301 Westover  
ter apt S  
" W Clarence (c) mach opr Prox Mills h2003  
Lutheran  
" Wilbar T (Margt M) carrier PO r RD 2  
" Willie L widr Truttit Mfg r RD 6  
" Willis E jr (Laura C) asst purch div (sups)  
J P Stevens & Co h1512 Liberty dr  
" Winfield weigher Sears r1602 Phillips av  
" Winfield L (M Katie) lath eopr Cone Mills  
h2317 Hubbard  
Lowry see also Lowry  
" Alice L Mrs marker Cone Mills h1315 Hubbard  
Hubbard  
" Betsy V emp r Kernersville NC  
" Billie B clk Sears r Kernersville NC  
" Clarence (c) driver United Taxi r1301½ E  
Washn  
" G S hlpr Sou Ry  
" John (c) hlpr Piedmont Pie r740 Pierson  
" John (c; Jackie E) hlpr North State Chev-  
rolet h1118 McGee  
" Larry (c; Janet) emp White Oak Mills h908  
Dunbar  
" Leon slsmn Tillman's Gro r517 W Market  
" Marcus (c; Willie M) lab City Dept Pub  
Wks h305 Gillespie  
" Mozelle (c) maid r511 Glenn  
" Myrtle (c) prsr Frye & Webster Clns r740  
Pearson  
" Oslet (c; Almata) porter Sou Ry h1105 E  
Washn  
" Peter (c; Louise) lab Cone Mills h102 N  
Luther  
" Reggie L (wid Chas L) r1301 Maple  
" Robt (c; Mary L) lab Bur Mills h1515 Or-  
chard  
" Robt L (c; Charlie B) hlpr Piedmont Pie r  
735 Pearson  
" Roland F (c; Gaynell G; Lowery's Barber  
Shop) r908 Dunbar  
" Rosa L (c) hlpr O'Henry Hotel r305 Gillispie  
" Saml (c; Mabel L) lab Sou Ry h106 S Nocho  
" Wm L (Flossie) swpr Cone Mills h1416 Spruce  
Lowery's Barber Shop (c; Roland F Lowery)  
1540 Gorrell  
Lowish Richd L (Kay) dist supvr Hosp Saving  
Assn of NC r2816 Shady Lawn dr  
Lowman see also Loman  
" Bros Inc Jas G Lowman pres John P Lowman  
sec-treas auto reprs 306 E Market  
" Docia B Mrs clk Lowman Mtr h2005 Rolling  
rd  
" Edw A (Lugevia W) formn Cone Mills h1608  
16t h  
" Mabel C Mrs clk Loman Mtr h2602 Sherwood  
LOWMAN J PATRICK (Mabel C), Pres Lowman  
Motor Co and Sec-Treas Lowman Bros, h  
2602 Sherwood, Tel 2-1848  
LOWMAN JAMES G (Docia B), Pres Lowman  
Bros, Sec-Treas Lowman Motor Co, h2005  
Rolling rd, Tel 2-4863  
" John H (Ruth J) pharm Elam Drug r2003 Walk-  
er av  
" Mamie W (wid Chas F) h2101 Spring Garden  
" Morgan R drwr Cone Mills r206 S Forbis

## LOWMAN MOTOR CO

J PATRICK LOWMAN, Pres  
JAMES G LOWMAN, Sec-Treas  
DEALERS OF STUDEBAKER CARS  
SALES AND SERVICE  
306 E Market  
Telephone 3-8241  
(See page 21 Buyers' Guide)

" Motor Co Walter L Hendren sls mgr used car  
lot 312 E Market  
" Robt E (Alma) asst overseer White Oak Mill  
h2401 Cypress  
" Ruth J Mrs tchr PS r2003 Walker av  
Lownes Doris (c) grad nurse L Richardson Me-  
morial Hosp r717 Benbow rd  
Lowrey Annie F file clk Odell Hdw r633 Scott  
" Thos L (c; Hazel) plstr h219½ Gant  
Lowry see also Lowery  
" Caroline (c) r804 Gorrell  
" John A (Quintine J) sls mgr Geo Koch & Sons  
h2223 Friendly rd (SH)  
" John A jr studt r2223 Friendly rd (SH)  
" Lora nurse 107 W Fisher av h do  
" P Gilbert (c; Mattie) tex wkr h804 Gorrell  
" Paul G (c) utilitymn Tex Specialty r804 Gor-  
rell  
Loy Arlie R (Virginia P) asmlr Wysong &  
Miles Fdry h1304½ Battle Ground av  
" Jane K typ Modern Finance r612 S Spring  
" Jesse L (Nelle V) agt Life Ins Co of Va h  
1208 McCormick  
" Jos P (Augusta F) h1012 Gregory  
" Lynn (Audrey) rte mn Trl-City Mus h706  
Dillard  
" Mabel H (wid Alf M) gro 614 S Spring h612  
do  
" Mabel R Mrs h828 N Elm apt B4  
" Nancy studt r1208 McCormick  
" Robt V asmlr Wysong & Miles Fdry r11  
Maple  
" Robt V swpr Cone Mills r1100 Maple  
" Roxie E opr SBT&T r1007 N Elm  
Loy's Self Service (Jas M and Mrs Irene Murphy)  
gros 725 W Lee  
Loyal Order of Moose No 685 R Earl Griffen  
sec 124 N Darle  
Loyalty Group Insurance Byrl Higgs state agt  
Walter W Ray state agt 101 N Elm R820  
Loyd Grover H barber Wm M Montgomery r701  
Chestnut  
Loye Evelyn I (Greensboro Reweaving & Altera-  
tion Serv) r3910 Keheo dr  
" Geo W (Ruby) slshr Con Mills h1524 Church  
Lubke Norman carm Brooks Lbr r RD 4  
Lucas Albert W (Ruby) load mn Carter Fabrics  
Randlemann NC  
" Andrew emp McAdoo Hts Cafe r319½ S Elm  
" Bernard R (Norma A) trainee Cone Mills h  
2316 Spruce  
" Carl D (wid Charlie) r21 S Church (P)  
" Carol E indexer Sears r686 Percy  
" Charlice fcty wkr Troxler Hosiery r RD 6  
" Dry Cleaning Co (Wm M Woltz) 1005 Spring  
Garden  
" Dwight (c; Hubab Bar) r1337 Ashe  
" Early G (Clara C) insp Sou Ry h117 Bruce  
" Edna S Mrs wvr Cone Mills r Brown Summit  
NC  
" Edwin F jr (Mildred B) slsmn Blue Bell h  
1610 Independence rd  
" Eliza (c; wid Edw) r1002 S Cedar  
" Gilbert R (Sadie H) overseer Cone Mills h2407  
Vine  
" Grace asst Dr Benj Fortune r 4th fl Court  
House  
" Jas R wood wkr Geo C Brown & Co Pomona  
NC  
" Jas W (Edna S) spare hd Cone Mills r Bur-  
lington NC  
" Jesse E (Jessie) county jailor h 4th fl Court  
House  
" John Jr (Fran E) ofc mgr Carolina Paint &  
Varnish Wks h1436 Whilden pl  
" Louise sten NC Christian Advocate r RD 8  
" Mabel S (wid Edwin) sec Commodity Calendar  
Corp r2000 Elwood dr  
" Margt Mrs r3200 Oakland av

# CORNATZER and MOCK

"Men's Wear"

121 W. Market

Dial 4-2394

# Southern Mechanical Products Co.

MECHANICAL SPECIALTIES  
METAL STAMPINGS

3506 ALTON (BESSEMER)

TEL. 6922

## LUCAS

" Neal B (Radie H) lm fxr Carter Fabrics h105 Erwin  
" Norma Mrs tex wkr Cone Mills h2316 Spruce  
" Radie H Mrs mach opr Carter Fabrics h105 Erwin  
" Richd mech Fredrickson Mtr Exp  
" Robt C (Mary E) pres Mathewes Crews & Lucas Inc and v-pres Commodity Calendar Corp h605 Woodland dr  
" S Y insp Sou Ry  
" T Phillip (Eleanor) clk Jeff Life r208 S Edgeworth  
" Vivian W Mrs spur Cone Mills r1503 14th  
" Walter B (Hattie F) picker Cone Mills r Pomona NC  
" Wm J jr (Vivian W) tex wkr Cone Mills r 1504 14th  
" Wm R (Ruth) adj Mtrs Ins r2716 Robin Hood dr  
" Willis F (Hattie R) r105 Erwin  
" Willis F jr dofr Carter Fabrics r105 Erwin  
" Lucca Elvira R studt r2504 Sylvan rd  
" Jos A (Ann T) dycr Cone Mills h2504 Sylvan rd  
" Lucera Carrie L Mrs asst mgr Wesley Long Soda Shop and bkpr Gilmore Clinic h735 Park av  
" Ralph R (Carrie L; Wesley Long Soda Shop) h735 Park av  
" Lucie Jas W (c) stone str h911 Wilmington apt 7  
" Lucianelle Elbert (Flossie; Gboro Restr Equip) r400 Walker av  
" Lucile's Beauty Shop (Mrs Lucile Tribble) 2101 Ash  
" Luck Myrtle M Mrs shuttle fxr Carter Fabrics r28 Latham (P)  
" Lucke Everette J emp Hassinger Whol r Winston Salmc NC  
" Luckenbach Leonard J jr slsmn Bethlehem Steel r N Park dr  
" Lucky Gibb (c) carp r407 N Gilmer  
" Lucree Lida M beauty opr r404 S Elam av  
" Ludd Tolar (c) maid r107 Huffman  
" Ludwig Carl G (Elma) mech Coml Sls h907 Glenwood av  
" Ludwick Wm R (Willie L) dept mgr Pilot Life Ins h513 University dr apt A  
" Luffman Mabel M emp Sears r1712 Spring Garden  
" Luke Daisy (c) maid h541 Ireland  
" Lull Andrew W (Myrtle M) slsmn h206 Wilson  
" Myrtle M Mrs payroll supvr Jeff Life h206 Wilson  
" Richd J slsmn Owatonna Tool h1700 N Elm apt FI  
" Lumley Alice L Mrs emp Addressograph h510 Terrell  
" Ethelene L clk Duke Pwr r1905 Roseland  
" Garland D (Blanche E) carp Cone Mills r3707 Heath av  
" Howard N (Hunterlow J) studt r675 Percy  
" Howard N (Nezzie J) with Lumley Int Dec h 1016 Olive  
" Hunter J Mrs slswn Ellis Stone r675 Percy  
" Junius L (Lucille B) clk Cone Mills h1315 Walnut  
" Walter B (Lettie M; Lumleys Gro) h1905 Roseland  
" Wm A (Alice L) plant supt Am Agrl Chem h510 Terrell  
" Lumley's Grocery (Walter B Lumley) 405 State  
" Lumpkin Julia ofc sec Equitable Securities r207 Waverly way  
" Lumpkins Allie Mrs with Gboro Mfg r728 Pearson  
" Eva B Mrs night supt Dixie Bldg r416 Church  
" Henry (Allie) roofer r728 Pearson  
" Lumsden Robt barber White Oak Barber Shop r RD 6  
" Lund Herman (Helen R) slsmn Auto-Soler Co h533 Overlook  
" Lundball Ernest M (Juanita) mech State Hwy Dept r248 Summit av  
" Lundberg Wm M (Pamela) asst dir City Planning & Zoning h3503 Parkwood dr apt B  
" Lundvall Ernest M mach SH&PWC r248 Summit av  
" Lundy Arvil E (Juanita L) slsmn Piedmont Pie h3808 High Point rd

## LUNDY

" Emmett L r3808 High Point rd  
" Juanita L Mrs slswn Belk's h3808 High Point rd  
" Orville slsmn Piedmont Pie r High Point rd  
" Verna L r3808 High Point rd  
" Lunney Thos F (Ethel H) appr Gboro News h4306 Cornell av  
" Lunsford Emma L tex wkr Cone Mills r2109 Niagara  
" Flora L Mrs h620 Arlington  
" Guy hr Cone Mills r2109 Niagara  
" Hubert (Edith J) trucker Cone Mills h606 Julian  
" Jas M (Lucy T) driver Goldston Mtr Exp h 1403 Bellevue  
" Jas M (c) trucker Sou Ry r320 E McCulloch  
" Lonnie T (Modenah S) slsmn Rustin Furn h 3505 E Bessemer av  
" Lucy T Mrs sten Western Auto Sup h1403 Bellevue  
" Orph B (Lona) carp Jobs h3111 Summit av  
" Luper Jane R Mrs teller Gate City Sav & Loan Assn h801 W Wendover av  
" Pleasant G (Mary E) mech Mstr Serv Sta h514 Woodlawn av  
" Thos C (Jane R) real est 126½ W Sycamore R225 h801 Wendover av  
" Wm D studt r514 Woodlawn av  
" Lupo Jos A (Mary S) overseer Gboro Weaving h1125 Parrish  
" Lupton C Carroll (Clara M) phys I53 Bishop R201 h2811 Sherwood  
" Luquer Rebecca Mrs clk Pilot Life Ins r RD 3  
" Lura's Beauty Shoppe (Mrs Lura Moreland) bsmt 101 Stafford pl  
" Lusins Elza Mrs nurses aide St Leo's Hosp r Spring  
" Lusk Wm D (Eltz W) asst section hd Bur Mills r412 S Chapman  
" Lutfy Lilly Mrs case wkr State Welfare Dept r508 Church  
" N (Lilly) r508 Church  
" Robt E (Ruth H) asst opr mgr Sears h1213A Whilden pl  
" Luther Bertha C (wid Jas H) smstrs Belk's h800 Park av  
" Lottie S Mrs bagger Krispy Kream Donut r804 Gilmore  
" Louise nurse 3510 Parkwood dr apt D h do  
" M A eng SH&PWC  
" Lutkenhoff Marie L Mrs nurse Dr Richd N Stelling h120 Terrell  
" Walter H (Marie L) clk Sou Dairies h120 Terrell  
" Lutterloh H Walter group cost acct Bur Mills h1800 Rolling rd  
" Luttrell Dorothy Mrs r212 State  
" Jack tchr Senior HI Sch r204 E Lake dr  
" Lutz Beulah Mrs r2400 Walker av  
" Gladys T Mrs ofc sec J P Stevens & Co h 2400 Walker av  
" Jas I (Gladys T) emp NC Equip h2400 Walker  
" Lybrand Jas A jr (Dora O W) mgr purch div (synthetic yarns and fibers) J P Stevens & Co h219 N Ridgeway dr S H  
" Jas A III (Sara S) acct A M Pullen & Co h 3703 Manor dr apt A  
" Lybrook Douglas studt r1813 Dalton rd  
" Florence P Mrs mgr Seburn's h1813 Dalton rd  
" LYBROOK WM M JR (Florence P), Supt City Water and Sewer Operating Dept, h1813 Dalton rd, Tel 6276  
" Wm M III r1813 Dalton rd  
" Lyday Russell O (Carolyn B) phys 101 N Elm R206 h1610 Nottingham rd  
" Lydenberg Harry M (Madellne) h118 E Avondale  
" Lyerly David M stockmn Western Auto Sup r Julian NC  
" Jas C embalmer Haynes Funeral Home r401 W Market  
" Sarah E (wid David M) h503 Park av  
" Violet Mrs clk Lane's Lndry r440 W Market  
" Lyle G Evans (Merle H) group cost acct Bur Mills h1610 Colonial av

**READY MIXED CONCRETE**  
COMPANY  
For Prompt Delivery  
DIAL 3-1350  
1424 MILL ST.

**RICHARDSON'S**  
K-F  
MOTOR CO.



KAISER

*Henry J*



FRASER

**SALES**  
and  
**SERVICE**

1524  
Battle Ground  
Ave.  
TELS.  
8693  
8885



## HARDIN OIL COMPANY

FUEL OIL — KEROSENE — GASOLINE and LUBRICANTS

4204 Oakland Ave.

Tels. 3-8150 and 4-4227

# HUGHEY TILE COMPANY

TILE, MARBLE, TERRAZZO, ASPHALT TILE AND RUBBER TILE

Burlington Rd.

P. O. Box 306

Phone 7090

PROMPT  
DELIVERY



**TUCKER-JONES**  
FURNITURE COMPANY  
PHONE 3-1308  
341-343 SOUTH ELM.

SAVE  
HERE!



Lyles see also Liles  
" Addie M studt r1509 Park av  
" Alice (c) dishwasher The Shangri-La r2409  
Binford  
" David P (c) hlpr Geo C Brown & Co r2207  
Patterson  
" Delaney L (c) h336a W Bragg  
" G Harold (c) lab Pomona TCCo r Pomona NC  
" Geo (c) lab Pomona TCCo r Pomona NC  
" J Nolan (c; Dorothy A) lab Pomona TCCo  
h120 Dean  
" Jas A (Livenia H) landscape gdnr h207  
Lawrence  
" Luvinia H Mrs ofc sec Petroleum Engineer-  
ing h207 Lawrence  
" Noland (c) lab Pomona TC Co r120 Dean  
" Rether (c) cook Dwight L Wood r1402 Ashe  
" Thos J whsemn Walker-Martin r509 Spring  
(P)  
" Troy A lm fxr Carter Fabrics r334 Asheboro  
" Walter (c; Roso S) counterman WCUNC h  
512 Gorrell  
Lyman Elwood (Mabel W) supvr Cone Mills h1905  
Palm  
" Jas H (Margie F) oiler Cone Mills r RD  
6  
" Jos W (Vivian M) wvr Cone Mills h1803  
Roseland  
" Jos W pntr r708 English (B)  
" Margie F Mrs wvr Cone Mills r RD 6  
" Nathl L (Sarah M) wvr Cone Mills h208  
English (B)  
" Vivian emp State St Grill r1803 Roseland  
" Vivian P Mrs wvr Cone Mills h1905 Palm  
Lynch Amelia D (wid Robt K; Amelia Apts)  
h334 Gorrell apt 1  
" Brown B (Alberta D) kntr Mock Judson V  
Co h2303 Spring Garden  
" Carrie B (c; wid Willie J) h717 Sevier  
" Chas B (Hilda C) agcy sec Pilot Life Ins r  
1700 N Elm apt H6  
" Chas B jr solr J Elwood Mitchell Co r1700 N  
Elm apt H6  
" Cornelius H (c; Pearl) lab h2115 Byrd

## LYNCH CARRY MOTORS

Owners  
**CORRY W LYNCH**  
**MRS IONE P LYNCH**  
J V MORGAN, Office Mgr  
**LINCOLN AND MERCURY AUTOMOBILES**  
**SALES and SERVICE**  
531 S Elm  
Telephone 3-6955  
(See page 11 Buyers' Guide)

" Corry Motors Robt W Vaughn sls mgr used  
cars 220 N Eugene  
" Corry W (Ione P; Corry Lynch Mtrs) h3207  
W Market  
" Ernest B (Mary J) acct Saslow's h523 Jef-  
ferson  
" Elsie P waitress Knuckle's r1109 Summit av  
" Emily O Mrs emp Jeff Life r637 Walker av  
" Eunice (c) marker Meyer's r1615 McConnell  
" Ione P Mrs (Corry Lynch Mtrs) h3207 W  
Market  
" J Irvin jr (Marjorie T) rd mtce supvr SH&  
PWC h510 N Mendenhall  
" John A (Emily O) clk Tomlinson Co r637  
Walker av  
" Kath sten Blue Bell r806 Chapman  
" Martha (wid Albert A) r806 Chapman  
" Mary E (wid Roy T) h2119 Vine  
" Mattie B (wid Wm B) h919 W Lee  
" Otis D (Thelma W) fxr Cone Mills h2301  
Maple  
" Sam (c) servmtn Gate City Tire r RD 5  
" Virginia emp Ghoro Record r705 N Greene  
" Wm L (c) clk PTS r144 Mitchell  
Lynn Robt O L Rev (c; Kath D) dean Immanuel  
Lutheran College h300 N Luther  
" Rosa (c) maid r510 E Gaston  
" Stella W Mrs tex wkr Ghoro Overall r RD 1  
Lynthacum Lonnie A fcty wkr Troxler Hos-  
iery r Biscoe NC  
Lyon Bessie P Mrs slswn Meyer's h500 E  
Whittington

## LYYON

" Brockton R (Edythe) phys 344 N Elm R210  
h2308 Princess Ann  
" Hula D (wid Wm S) r306 N Spring  
" Ila M clk US Int Rev r605 N Elm  
" Jas T (Jennie J) tex wkr Cone Mills h500  
Sykes av (B)  
" Jennie T Mrs nurse Wesley Long Hosp h500  
Sykes av (B)  
" Jimmie chkr Matlock's Inc r500 Sykes av  
" Jos T jr (Alice C) slsmn E N Beard Lbr h  
2208 Fairfield av  
" Margt r2308 Princess Ann  
" Marvin delmn Coble Dairy Products r Eu-  
clid  
" Muir P sls rep Standard-Coosa-Thatcher r  
2308 Princess Ann  
" Saml (Blanche W; Sou Waste Paper Co)  
h117 Beverly pl  
" Sara nurse supvr Wesley Long Hosp h208  
Hillside dr  
" T A Mrs slswn Marian Lewis Bake Shop r519  
Simpson  
Lyons Banie Mrs (c) beauty opr Julia John-  
son h1511 McConnell  
" John A (c; Banie) waiter Sedgefield Inn h  
1511 McConnell  
Lytle see also Little  
" Frank M (c) emp Wades Cln r1201 S Ben-  
bow rd  
" Gladys E Mrs (c; Gladys Beauty Nook) h  
1310 Ashe  
" Marie Mrs (c) h1201 S Benbow rd  
" Robt G (Irene K) mgr NC Milk Producers  
Federation h2511 Sylvan rd  
Thos L (c) driver Fleming-Shaw Transfer  
r617 Sampson

## M & J FINANCE CORP

M C LANE, Mgr  
AUTO LOANS  
FINANCING  
REFINANCING ELECTRICAL APPLI-  
ANCES  
117 S Davie  
Telephone 3-2561  
(See page 132 Buyers' Guide)

Maag Carter D (Norma S) asst dept mgr Sears  
h924 Hill  
Mabala Wm T emp State St Clns r2331 Al-  
bright dr  
Mabe B Mae serv asst SBT&T h512 Guil-  
ford av  
" Betty L emp Sears r Madison NC  
" Betty L smstrs Blue Bell r RD 5  
" Clara P Mrs smstrs Blue Bell h223 E Lee  
apt 3  
" Clarence O driver Talley Lndry Machy r  
309 Walker av  
" D R driver Fredrickson Mtr Exp  
" Doris L Mrs emp Milton Hosiery r RD 3  
" Dorothy B Mrs btry flr Cone Mills r RD 6  
" Elise V Mrs flwn Kress' r McLeansville  
NC  
" Emmerson W (Georgia B) mech C M Guest  
& Co r3701 High Point rd  
" Ernest (Clara P) driver Carolina By-Prod-  
ucts h223 E Lee apt 3  
" Etta S Mrs clk Phil R Carlton Inc r Gibson-  
ville NC  
" Geraldine P Mrs tex wkr Blue Bell h  
223 E Lee apt 1  
" Harry L (Mozelle M) lm fxr Cone Mills r  
RD 6  
" Harry L jr (Dorothy B) tex wkr Cone Mills  
r RD 6  
" Howard C (Ida S) sawmill wkr Geo C Brown  
& Co h1517 Pugh  
" Ida S Mrs emp Morrison-Neese Furn h1517  
Pugh  
" Jas (Geraldine P) driver Carolina By-Prod-  
ucts h223 E Lee apt 1  
" Jas A emp Chas O Roberts Co r727 S Elm  
" Jefferson D slbr Cone Mills h1540 Lovett  
" Lucy smstrs Blue Bell r Kernersville NC  
" Mary B ofc sec Kemp C Clendenin r300 N  
Mendenhall

**General Insulating Corporation**

• ASBESTEX, ASBESTOS SHINGLE RESURFACER

FIBERGLAS BLOWN IN INSULATION

809 Goldsboro St.

Tel. 6574

## TELEPHONING AND ANSWERING SERVICE

"With Our Service, Your Telephone Always Answers"

211 W. Sycamore St.

Dial 4-1501

GREENSBORO'S ONLY 24 HOUR SERVICE

# FAIRES TRAILER CO.

COMPLETE HOUSE TRAILER SERVICE  
SALES—SERVICE AND PARK PARTS AND ACCESSORIES  
3501 HIGH POINT RD. GREENSBORO, N.C. TEL. 3-2511

## MABE

" Mary J supvr St Leo's Hosp h512 Guilford av  
" Mary M Mrs mach opr Vick Chem h815 Mil-  
ton  
" Mozelle M Mrs wvr Cone Mills r RD 6  
" Nealie r518 Arlington  
" Olene Mrs clk Pilot Life Ins r Jamestown  
NC  
" Opal (Jackie) mach Talley Mach r309 Walk-  
er av  
" Otis D (Mary M) supt City Parks h815 Mil-  
ton  
" Reedy (Sadie S) fnshr Cone Mills r RD 6  
" Terry J (Elsie C) oiler Cone Mills h2112  
Spruce  
" Wilma smstrs Blue Bell r Summerfield NC  
Mabes J Frank (Sarah J) crdr Cone Mills  
h1540 Lovett  
" Sarah J Mrs spnr Cone Mills h1540 Lovett  
Mabie Bell Co The Floyd L Mabie pres-treas  
John H Bell v-pres-sec High Point rd  
" Floyd L (Dora J) pres-treas The Mabie Bell  
h1900 Fernwood dr  
Mabors Dewey E (Ruby F) tex wkr Cone  
Mills h1409 Fairview  
Mabrey Walter P (c) barber Emanuel M Red-  
dick r304 N Regan  
Mabry Carl E (Virginia B) asst mgr Phipps Hdw  
h920 Carr  
" Edw intern Duke Univ r920 Carr  
" Phillip studt r920 Carr  
" Robt G dispr Sou Ry r4521 Winston Salem  
rd  
MacArthur see also McArthur  
" Hotel Anthony Pappas mgr 106 W Edwards  
pl  
Macauley Robie M asst prof WCUNC r809½ Ran-  
kin  
MacBrayer Lewis B (Ethel B) busines mgr Gil-  
more Clinic Inc and Medical Arts Bldg  
h2406 Camden rd  
MacClamroch Grace W (wid Jas R) h122 W  
Smith  
" Jas G W lvyr 101 N Elm R631 r122 W Smith  
Macclary J F Mrs slswn Brownhill's r1700 N  
Elm apt A2  
MacDonald see also McDonald  
" Aileen D Mrs clk-typ Collr Int Rev h300  
N Mendenhall  
" Chas E (Eva Y) with Quaker House r1911  
Taylor  
" Edw L jr (Aileen D) agt US Int Rev h300  
N Mendenhall  
" H Glenn (Vera) v-pres Curtis Bros r539 West  
Ridge rd  
" J C (Sara C) ins agt h318 Asheboro apt 1  
" Sara C Mrs travel counselor Am Auto Assn  
Mtr Club h318 Asheboro apt 1  
Macdonia Thos restr wkr h304 E Bessemer  
Mace Jessie Mrs (c) h827 Baptist  
Macey Glen M tchr Gibsonville Sch r216 N  
Cedar  
MacFadyen see also McFadden McFadyen and  
McFayden  
" Miriam h428 Forest  
MacFarland see also McFarland  
" Geo C (Betty S) mgr Crawford & Co h515  
Kenilworth  
Machin Steph D (Nancy D) prsmn Joseph  
J Stone & Co h2615 Walker av  
Machuga Michl A (Ellen A) elec eng Western  
Elec r109 Price  
Mack Albert B (c) driver Daniel Taxi Serv  
h609 Best  
" Clifton L (c) hall boy O'Henry Hotel r147 W  
McCulloch  
" Edw J (Lorraine L) dept head Bur Mills  
h Friendly rd (SH)  
" Ernest (c) car wshr D&R Mtr  
" Ernest (c; Jannie) lab City Dept Pub Wks  
h806 Bennett  
" Eug (c) driver Hepler Gro r1407 Ashe  
" Franklin (c; Alma) laby asst Pittsburgh  
Testing Laby r1005 Logan  
" Hattie (c) maid r806 Bennett  
" Marie Mrs (c) maid r913 Wilmington apt 10  
" Mary P (c) dishwshr Mayfair Cafeteria r931  
Reid

## MACK

" Mary S (c) dry cln Columbia Lndry r2010  
Hassell  
" Robt (c) driver C B Clegg Coal  
" Sarah M (c) prsr Columbia Lndry r2010  
Hassall  
" Wm (c) h2010 Hassall  
" Wm (c; Josie M) brklyr h1407 Ashe  
" Wm B (c; Euphazine) lab Arnold Stone Co  
h905 Ross av  
" Willie (c) maid r806 Bennett  
Mack's 5-10 & 25c Store Henry F Oehler jr  
mgr 336 Tate  
Mackay Harold G Rev (Gertrude) pastor Forest  
Av Tabernacle r Freeman's Mill rd  
Mackeiver Jas (c; Ora L) lab h rear 1406½  
Cunningham  
Mackenzie see McIntire  
MacKenzie see also McKenzie  
" Duane E drftsmn Western Elec h1039 Dewey  
" Ethel T ofc wkr Sunset Clns r111 Westover  
ter  
" Helen L Mrs supvr Blue Bell r1039 Dewey  
" Richd (Jennie E) mgr quality control dept  
(fabrics) Carter Fabrics Operating Group  
h1404 Colonial av  
Mackey Fred (c) driver Banner-Trulove Co  
r617 Cumberland  
Mackie Carl M (Ethel; Mackie Furn Co) h  
Friendly rd (Glfd Col)  
" Furniture Co (Carl M Mackie) Friendly rd  
(Glfd Col)  
MacKintosh see also McIntosh  
" Ann M studt r111 Arden pl  
" C Donald (Lucy M) constn exam FHA h111  
Arden pl  
" Martha E studt r111 Arden pl  
Macklin Mary (c) smstrs Lane's Lndry  
" Walter (c; Mary) bldg contr 110 N Gilmer  
h do  
Maclary see also McClary  
" Adelaide Mrs clk Brownhill's h1700 N Elm  
apt 4  
" John F jr (Adelaide) h1700 N Elm apt 4  
MacLeod see also McCleod McCloud McLead  
and McLeod  
" David V (Glenn C) h125 Paisley  
" Wm T jr slsmn Carolina Sea Food r1607  
Spring Garden  
Maclin Eliz S Mrs case wkr Travelers Aid  
Soc h1311 Gatewood av  
" Henry III (Lucy B) spl agt Provident Mut  
Life Ins Co and agt Schenck & Co h302  
Wentworth dr  
" Henry (Eliz S) slsmn Joseph J Stone & Co h  
1311 Gatewood av  
" Nelson B USA r302 Wentworth dr  
Maco Beauty College (c; Edw D London) 800 E  
Sycamore  
" Beauty Nook (c; Edw D London) rear 906 Se-  
vier  
" Beauty Shop (c; Edw D London) 800 E  
Sycamore  
MacColl Kath K (wid Donald) h1008 Fairmont  
Macomson Cora H Mrs (c) clk L Richardson  
Memorial Hosp h1523 McConnell  
" Nelson V (c; Cora H) tchr PS h1523  
McConnell  
Macon Cora (c; wid John) h710 Martin  
" John (c) lab Carter Fabrics r710 Martin  
" Seth C (Hazel) asst supt of agencies Jeff  
Life r RD 7  
MacPhetridge Edw rate clk Central Mtr Lines  
MacRae see also McCray and McKrae  
" Agnes T Mrs tchr Brooks Sch h1115 Hill  
" Donald (Margt S) bldg contr 1203 Country  
Club dr h do  
" John S jr (Agnes T) cotton broker 1008  
Westside dr h1115 Hill  
" Julia W (wid John S) r1115 Hill  
Macropoulos Geo USA r131 Oak ct  
" Nicklos Rev (Anna T) pastor Gboro Greek  
Orthodox Ch h131 Oak ct  
Macupa Jos (Dorothy E) slsmn Truscon Steel  
h1211 Oakmont av  
Macy Anson emp Gulf Oil h522 S Holden rd  
" Glen M (Selma R) estimator Truitt Mfg r  
216 N Cedar  
" Selma R Mrs bkpr Truitt Mfg r216 N Cedar

## BERRY'S USED AUTO PARTS COMPANY

• • •  
New & Used  
Parts

• • •  
USED CARS

• • •  
Buyers of  
Wrecked  
Cars

• • •  
Uptown Office  
1917  
Asheboro St.

PHONE  
4-3907

• • •  
PARTS YARD  
Highway 220  
South  
Randleman Rd.

PHONES  
2-0219  
3-5337

## CAROLINA SALES & ENGINEERING CO., INC.

• • •  
PERMA-  
STONE

• • •  
ROOFING  
and  
SIDING

★  
1039  
WESTSIDE DR.  
(ORD)

TEL.

4-4606

## LAKEVIEW MEMORIAL PARK

GUILFORD COUNTY'S MOST MODERN BURIAL ESTATES — PERPETUAL CARE

1 MI. NORTH OF CITY ON  
NEW REIDSVILLE HIGHWAY

OFFICE  
611-612 SOUTHEASTERN BLDG.

PHONE  
3-8357

# MILLER FURNITURE CO. Inc.

"Furniture of Quality"

314-16 SOUTH ELM

PHONE 3-3441

# HAM

COAL CO.

# COAL

"Good As  
The Best"

202  
W. Lewis

DIAL

# 7474

**Greensboro Auto Parts Co., Inc.**

NEW AND USED AUTO PARTS

HIGHEST PRICES PAID FOR BURNED AND WRECKED CARS

Phone 2-2595

Burlington Road

Madden Duke mach Lancaster Mach Shop r  
2308 Spring Garden  
" E (c) jan Cone Mills r429 N Dudley  
" John (c; Estella P) jan Cone Mills h429 N  
Dudley  
" R T supt Geo W Kane r Chapel Hill NC  
Maddox see also Mattox  
" Danl W (Margt D) acct Bur Mills h1706 Cobb  
" Effie (c) r4100 Raleigh rd (B)  
" Fred (c; Mamie B) USA h1915 Lutheran  
" Juanita B Mrs smash hd Cone Mills h208 E  
Newlyn  
" Kathern L Mrs reel runner Cone Mills r  
RD 5  
" Kenneth P (Kath) pres-treas mgr J R Pitts  
Lbr Co Inc h907 Sunset dr  
" Lawrence (Juanita B) tex wkr Cone Mills  
h208 E Newlyn  
" Mamie B Mrs (c) grad nurse L Richardson  
Memorial Hosp h1915 Lutheran  
" Robt E (Marlan D; Stop & Shop Stores)  
h1007 Wharton  
" Royce L (Juanita B) servmn Cone Mills  
r208 E Newlyn  
" Stark M lab formn J R Pitts Lbr r111 W  
Washn  
" Wm B (Olivia) with Maddox's Gro h1201  
Grayland  
Maddux Alvin T (Martha F) installer West  
Elec h840 Circle dr  
Made-Rite Sandwich Co (Edw T and Robt E  
McCoy) whol 715 Battle Ground av  
Madison Fannie (c) tchr h718 Gorrell  
" House Motel (Chas D Kellenberger) tourists  
1009 Madison av  
" Jos (c; Janie) lab h814 Wilmington  
Madkins Beauty Shop (c; Rev Geo F Mad-  
kins) 1514 McConnell  
" Ernest (c; Julia) barber Davis Barber Shop  
r RD 5  
" Geo F Rev (c; Thineeda; Madkins Beauty  
Shop) and notary h2219 Patterson  
" Grace N Mrs (c) elev opr Dixie Bldg h254  
W Whittington  
" John (c; Dollina H) delmn Asheboro St  
Pharm h709 East  
" R Jas (c; Grace N) adj Singer Sewing h  
254 W Whittington  
" Shirley (c) cash Ireland's Esso Serv Sta r  
254 W Whittington  
Madlin Ernest W (Mary B) bkpr P&H Farm  
Equip h1414 W Lake dr  
" Mary B Mrs tchr Senior Hi Sch h1414 W  
Lake dr  
Madren Mary clk Jeff Life  
" Ruby nurse 1300 N Elam av h do  
Madrin Maxey T (Pauline) emp Spence Furn  
h907 S Lindell rd  
Maffei Nicholas R (Beulah) clk Crane Co  
r1909 Grove  
Magann Carol H sec Wm E Comer r328 Ashe-  
boro  
Magic Shoe Service (Wallace L Rigsbee) reprs  
354 S Elm  
Magness Edw L (Vera T) tex wkr Blue Bell  
h907 Caldwell  
Magnolia House (c; Arth Gist) tourist home  
442 Gorrell  
" Street Baptist Church Rev R Talmadge Smith  
pastor 1203 Magnolia  
**MAGRUDER PHILIP B** (Sarah B), Mgr Metropol-  
itan Life Insurance Co of N Y, h904 Mag-  
nolia, Tel 3-0236  
" Philip B jr aud State Rev Dept r904 Mag-  
nolia  
Maguire see also McGuire  
" Bessie serv asst SBT&T r517 N Eugene  
" Chas V (Minnie N) h517 N Eugene  
" Eliz H studt r1001 Asheboro  
" John F (Eliz M) emp Sou Ry h1001 Ashe-  
boro  
" John F jr USA r1001 Asheboro  
" Thos W studt r1001 Asheboro  
Mahaffey Betty J slswn Kress' r RD 7  
" Curtis D pkr Cone Mills r RD 7  
" Earline Mrs filler Gboro Weaving r McLeans-  
ville NC  
" J C tex wkr Cone Mills r RD 5  
" John D (Madie T) pkr Cone Mills r Pomona  
NC  
" Madie T Mrs appr Cone Mills r RD 7

## MAHAFFEY

" Margt L Mrs slswn Kress' r RD 7  
" Sheriff W (Stella C) tex wkr Cone Mills  
h16 S Church (P)  
" Stella C Mrs splr Cone Mills r16 S Church  
(P)  
Mahala Flossie W Mrs emp Vick Chem h2702  
Oakland av  
" Henry C (Flossie W) asmlr Wysong & Miles  
Fdry h2702 Oakland av  
" Henry C jr (Leafa) rteslsmn Dixie Overall  
Serv h3002 Peebles dr  
" Ruth M Mrs ofc sec Phipps Hdw r2702  
Oakland av  
Mahaley Cora slswn Efrird's r1110 Willowbrook  
dr  
" Nancy L sten Duke Pwr r RD 2  
" Pearl Mrs cigar roller Guilford Cigar  
Mahon Harold (Kath) mfrs agt 1218 Battle  
Ground av h1604 Independence rd  
Mahoney David (c) cook O'Henry Hotel r405  
Hoffman  
" Jas jr (c; Jerona) h405 Huffman  
" W K observer US Weather Bur r Guilford  
College NC  
Maiden Annie M emp Caro Steel r Guilford  
College NC  
" Dorothy E ticket chkr Sears r Guilford Col-  
lege NC  
" Henry L emp Caro Steel r Guilford College  
NC  
Mail-Me-Monday Bookkeeping Service (Harold  
H Sampson) 303 S Elm R622  
Main John B (Jennette) slsmn Foote Jenks Flavor  
h1614 Colonial av  
Maise Fred D (c; Mildred C) asst dir Boy  
Scouts of Am h114 S Benbow rd  
" Mildred C (c) tchr Dudley Hi Sch h114 S  
Benbow rd  
Maison-Joline (Mrs Mae H Fleet) women's  
clo 103 N Elm  
Maitland Grace S (wid Robt S) educ sec First  
Bapt Ch h414 S Mendenhall  
" Robt S (Vivian T) repr SBT&T h923 Circle  
dr  
" Vivian T Mrs tchr PS h923 Circle dr  
Major Alf (c; Minnie W) ydmn h950 W Mc-  
Culloch  
Majors Cap T (Ella W) dofr Cone Mills h  
1232 Oakland av  
" Ella W Mrs spnr Cone Mills h1232 Oakland  
Makedonas Tomas cook Jim's Lunch r304 E  
Bessemer av  
Makely Lina U (wid Geo M) r2514 Sherwood  
" Margt S Mrs sec St Andrews Epsic Ch h  
2514 Sherwood  
" Metrah U (Margt S) asst actuary Pilot  
Life h2514 Sherwood  
Maksymowicz Zygmunt T (Marie Y) section  
head Bur Mills r320 S Mendenhall  
Malabre Rene (Sevinia) mach Newman Mach r  
444 Gorrell  
Malachi Pearl (c; wid Henry) lab h136 Mit-  
chell  
Malden Herbert G mtl wkr Allen's Neon Dis-  
plays  
Malenkos Annie Mrs slswn Field's r123 Bruce  
Malin Donna M (wid Edwin R) h1503 North-  
field  
Mallard Jas D (Mildred M) slsmn Smith-  
Holland Brokerage h808 Morehead av  
" Jas L asst mgr Modern Finance r808 More-  
head av  
" John A (Alma R) mgr contracts and alloca-  
tion dept Carter Fabrics Operating Group  
h2328 Fortune la  
" Mary (c) maid r511 Bennett  
" Mildred M Mrs smstrs Blue Bell h808 More-  
head av  
" Walter W jr (Doris) buyer Sears r RD 2  
Mallison Mary W Mrs ofc sec Westinghse h  
415 Westover ter  
" Walter U (Mary W) sotre mgr Westinghse  
Elec Sup h415 Westover ter  
Mallonee Dorothy C Mrs slswn Montaldo's h811  
Walker av apt 4b  
" Edgar N (Dorothy C) mdse mgr Ellis-Stone  
h811 Walker av apt 4b  
Malloy see also Molloy  
" Amanda M (c; wid Willie) h922 Pichard

## PATTERSON ELECTRIC CO.

INDUSTRIAL ELECTRICAL CONTRACTORS COMMERCIAL

24 HOUR SERVICE

1021 W. Lee St.

Tel. 4-3040



SPORTING GOODS HARDWARE	<b>ODELL'S</b> ESTABLISHED 1872	BARRETT ROOFING APPLIANCES WHOLESALE EXCLUSIVELY
THE CAROLINA'S GREATEST HARDWARE HOUSE		

**MALLOY**  
" Bessie Mrs (c) baker Griffin Baking h900 Ivy apt U4  
" Chas E (c) plstr r900 Ivy apt U4  
" Clarence (c; Prettie) emp Holden Recapping h921 Omaha  
" Clyde W. mtfred wkr Carolina Loom Reed r 1316 Minor  
" Emma M (c) tel opr United Taxi' r922 Pichard  
" Roosevelt (c) baker Clegg's Bakery r1003 Julian  
" Rosa (c) maid h603 Dixie  
Malloy Robt C studd r1525 Summit av  
Malmo Richd C emp Barrett Chem r627 Summit av  
Malone Billie J insp Cone Mills r1506 Church  
" Daisy W (wid Archie) h1500 13th  
" Edw M (c; Mary H) hlpr Cone Mills h900 Ivy apt. W5  
" Emma (c; wid Lewis) r603 Nantucket  
" Essie C wvr Cone Mills r1500 13th  
" Florence E clr Cone Mills r214 Summit  
" Hattie (c; wid Walter) r1106 E Market  
" Jos (c; Willie M) roofer Gate City Roofing r1106 E Market  
" Marjorie C Mrs sec Jeff Life h114 Adams  
" Martha L. studd r2613 Beechwood  
" Mary A slswn Betty Gay r900 Ivy  
" Monroe (c; Emma) jan h115 N Luther  
" Philip S (Marjorie C) trav slsmn h114 Adams  
" Tommie C Mrs tchr Arth Murray Sch of Dancing r813 S Elam av  
" Virginia C Mrs (c) prsr Summit Center Clns h547 South  
" Walter (c; Virginia C) lab Klimate-Pruf Paint h547 South  
" Wm P (Lula) h1506 Church  
" Wm P (c; Madeline) investigator County Health Dept h1115 Duke  
" Wm W tex wkr Cone Mills r1506 Church  
" Willie M Mrs (c) stmmr R J Reynolds Tob r1106 E Market  
" Willis H (Vera) emp City Water Dept h2613 Beechwood  
Maloy Emma (c) swtch bd opr United Taxi r922 Pickard  
" Howard E (Mildred M) poultry grader Swift & Co h804 Terrell  
Malvin Chas S slsmn Murray Candy r606 Summit av  
Manchester C A (Gaye G) emp Western Elec h1126 W Northwood  
" Gaye G Mrs tchr Clara J Peck Sch h1126 W Northwood  
Mandy Church (c; Lucy S) firemn Thomas & Arthur Constn r1026 E Market  
Maner Ebbie G (Flossie R; State St Gro) h 1906 N Elm  
" Gladys clk Home Fed Savings & Loan Assn r1906 N Elm  
Maners Herman F jr constn wkr Beaman's Inc r High Point NC  
" Roddy T. constn wkr Beaman's Inc r High Point NC  
" Virgil G (Margt I) cln Cone Mills r Reidsville NC  
" Wm T constn wkr Beaman's Inc r High Point NC  
Manes Elmer D (Gertrude B) tex wkr Cone Mills r3500 Church  
" M Doloris studd r109 Macy  
Maness A Kelley (Nell A) phys 1305 N Elm h1918 Granville rd  
" Ann Mrs r1103 Pamlico dr  
" Archie E (Lula B) lm fxr Cone Mills h 1539 Summit av  
" Arth C (Maggie S) carp Cone Mills r RD 5  
" Arth C jr tractor driver Ry Exp r2737 Yanceyville rd  
" Audrey E clk Cone Mills r1507 13th  
" Banner L (Vera F) asst overseer Cone Mills h1303 Maple  
" Bertha sten Cone Mills r RD 6  
" Clara J draw-in. hd Gboro Weaving r203 S Spring apt 6  
" Clarence tex wkr Cone Mills r2411 Fairview  
" Curtis M (Joyce L) repr SBT&T h102 Terrell

**MANESS**  
" Donald L spare hd Cone Mills r1303 Maple  
" Donald R appr Cone Mills r4123 Summit  
" Dorothy M driver Queen Pie r1401 Fairview  
" Douglass clk h1308 Tucker  
" E Frank (Wilsie J) slsmn Carolina Tractor & Equip h Friendly rd r RD 7  
" Edgar B (Nora S) tex wkr Cone Mills r RD 5  
" Edw E clk Ry Exp r RD 6  
" Enzlee sls clk Sears r2903 High Point rd  
" Ethel fcty wkr El-Moro Cigar r621 Walker  
" Eula A Mrs spnr Cone Mills h1507 13th  
" Florence E clk Pilot Life Ins r Archdale NC  
" Floyd E clk Ry Exp r RD 5  
" Gaston L terminal agt Ry Exp r RD 4  
" Geo W (Mamie J) mach fdr Cone Mills h 2410 Poplar  
" Henry O tex wkr Gboro Overall r RD 6  
" Hilda T clk Sears r207 Hendley  
" Howard W (Hilda Y) asmblr Wysong & Milles Fdry r13043 Battle Ground av  
" Hubert W (Lois S) lathe opr Cone Mills h209 Vine  
" Hugh (Maxine T) USN r800 Park av  
" Imogene S tex wkr Cone Mills r1204 Vine  
" J Walter (Eula A) tex wkr Cone Mills h 1507 13th  
" Jack R tex wkr Cone Mills r1106 Maple  
" Jas (Lavane) wvr Bur Mills h1719 Ashe  
" Jas M (Jewell A) slsmn Guilford Dairy Co-op h1510 Elwood av  
" Jarvis T (Ruby M) lm fxr Cone Mills h1414 Cypress  
" Jiles G (Lyra M) grq 1401 Freeman's Mill rd h801 Oak  
" Jiles G jr (Ophelia T) clk Jiles G Maness h820 Terrell  
" John E (c) lab Am Agrl Chem r RD 1  
" John R (Carolyn J) asst genl mgr Dixie Bedding h1720 Sylvan rd  
" Johnnie tex wkr Cone Mills r1716 Holbrook  
" Julius C (Margt C) USA h1502 N Elam av  
" Junior O (Juanita G) opr Container Corp of America, h1932 Taylor  
" Kate M Mrs smstrs Ellis-Stone r RD 4  
" Lawson E bus opr Duke Pwr h204 E Whittington  
" Leo F (Rebecca G) dofr Cone Mills r699 Rollins (B)  
" Lettie F slswn Sears  
" Louis S (Mary G) lm fxr Cone Mills h1204 Vine  
" Lucion P (Hazel M) carp 1720 Holbrook h do  
" Lula B Mrs insp Cone Mills h1539 Summit av  
" Lyra M Mrs smstrs Blue Bell h801 Oak  
" Mamie J Mrs spnr Cone Mills h2410 Poplar  
" Margt C Mrs ofc sec City Industrial & Savings Bank h1502 N Elam av  
" Marjorie I tex wkr Cone Mills r2737 Yanceyville rd  
" Mary L Mrs h1723 W Lee  
" Maxine bkpr Rhodes Inc r1308 Tucker  
" Maxine T Mrs ofc sec Jeffreys Engineering & Equip r800 Park av  
" Millicent E recpt Childrens Home Soc r 1204 Vine  
" Nell R (wid chas A) sec-treas Dixie Bedding h1720 Sylvan rd  
" Oneida K Mrs spnr Cone Mills r Brown Summit NC  
" Ophelia T Mrs beauty opr Meyer's h820 Terrell  
" Peggy B clk Jeff Life r RD 6  
" R Colon (Lucille R; Textile Drug) h109 Macy  
" Rassie A (Ruby S) supr Cone Mills h1401 Fairview  
" Rebecca G Mrs btry flr Cone Mills r699 Rollins (B)  
" Robt L (Cora D) asst overseer Cone Mills h 1407. Cypress  
" Robt L (Sarah J) wvr Gboro-Weaving r3829 High Point rd  
" Roy S (Mary E) driver S&W Mtr Lines r1720 Holbrook  
" Ruby E opr SBT&T r617 W. Gaston.

**W. H. SULLIVAN CO., INC.**

**Contractors**

**PLUMBING  
HEATING**

**Air  
Conditioning  
and  
Sprinkler**

**ENGINEERS**

**WINKLER  
Stoker**

**ESSO  
Oil Burner**

**Westinghouse  
Air  
Conditioning**

**4413  
W. Market St.  
Extension**

**Tels.  
6167-6168**

**INGRAM  
MOTOR  
CO.**



**SALES  
AND  
SERVICE**

**315  
N. ELM  
PHONE  
4-5441**

**TRUCK  
DIVISION**

**205 S.  
FORBIS  
PHONE  
3-9763**

**RICHARDSON REALTY INC.**

**Sales, Leases,  
Residential Rentals,  
Property Management  
602 PIEDMONT BLDG.**

**"REALTORS"  
ANALYSTS & CONSULTANTS**

**Fire and Casualty Ins.  
Fidelity & Surety Bonds**

**DIAL 2-2139**

**STARR ELECTRIC CO., INC.**

ELECTRICAL CONTRACTORS AND ENGINEERS

NEW AND REBUILT MOTORS

1421 BATTLE GROUND AVE.

TEL. 2-2175

**PEGRAM-WEST, Inc.**ARCHITECTURAL MILLWORK  
BUILDING MATERIALSMeadowview Rd. Cor. S. Elm Extd.  
Tel. 3-6958**MANESS**

" Ruby M Mrs wvr Cone Mills h1414 Cypress  
" Saml L (Ida) jailer City Police Dept r206 N  
Green  
" Sara N studt r1918 Granville rd  
" Shirley H (Dora M) recapper H Roger Jones  
Inc h1120 Easton rd (B)  
" Sid (Marie) restr cook h710 Walker av apt 3  
" Thos C (Vera C) asst-overseer Cone Mills h  
2208 Cypress apt 202  
" Vernon L hlpr Cone Mills r1106 Maple  
" Vida L r1407 Cypress  
" Walter A (Mattie L) cldr Cone Mills h1928  
Freeman's Mill rd  
" Wm C lab The Mabie-Bell r2903 High Point rd  
" Wm D gro 1023 S Cedar r Randalman rd  
" Wm DeF (Muriel W) testbd mn SBT&T r212  
Aberdeen ter  
" Wm E transfer clk Ry Exp r RD 4  
" Wm L (Maude M) emp Armour & Co h3734  
Spring Garden  
" Willie C wvr Cone Mills r2411 Fairview  
Manfield Mary Mrs emp Jones Fur Serv h1710  
Glenwood av  
" P Herman (Mary) carp h1710 Glenwood av

**MANGEL'S OF GREENSBORO INC.** Mrs Ruth  
M Harriss Mgr, Women's Ready-to-Wear  
216 S Elm, Tel 7023

Manget Paul G h904 Courlland

Mangrum Deurene H Mrs chkr A&amp;P h405 S

Mendenhall apt 8

" Jack (Deurene H) driver McLean Trucking h

405 S Mendenhall apt 8

" Reginald B driver McLean Trucking

Mangum Ada Mrs ofc sec Merrimon Ins Agcy

h419 Scott av

" Annie A clk Sears r609 Battle Ground av

" Clyde C jr (Aileen H) supvr Sears r High

Point NC

" Dorothy R emp Jeff Life r630 Broad av

" Emily (c) h619 High

" Foy O (Ada) agt Pilot Life Ins h419 Scott av

**MANGUM IRWIN R (Ruby J), Tax Collector, h**

1122 W Northwood, Tel 8851

" Kathleen clk Duke Pwr r630 Broad av

" Lydia Mrs fety wkr Troxler Hosiery r RD 6

" Maud B (wid Leroy E) smash hd Cone Mills h

105 Terminal pl (P)

" Myrtle S Mrs emp Milton Hosiery h630 Broad

" Percy W tex wkr Gboro Overall r RD 2

" Presley R (Myrtle S) bus opr Duke Pwr h

630 Broad av

" Presby R jr (Jacqueline) acct Piedmont Gas

r630 Broad av

" Ronald wrapper Clegg's Bakery r105 Terminal

" Ruby J Mrs bkpr County Tax Supvr h1122 W

Northwood

" Victor R USA r630 Broad av

Mangus Ruth E letter shop pub sten and notary

303 S Elm R723 h202 Mayflower dr

" Telephone Answering Service (Ruth E Mangus)

303 S Elm R723

**Brogdon-Harvell  
Bronze Foundry**

Manufacturers of

**BRONZE, BRASS and ALUMINUM  
CASTINGS**

1000 S. Elm P. O. Box 2853 Tel. 3-8120

**PHIL R. CARLTON, INC.**

GENERAL INSURANCE

232 1/2 W. MARKET ST.

PHONE 8157

**NEWS  
and  
RECORD  
WANT  
ADS****PHONE  
3-8611****they get  
Results**

Manhattan Inn (c; Dolphus Patrick) confr 1400  
E Market  
Manheim Alberta Mrs (Manheim & Gregory  
Drapery Shop) r3804 Walker av  
" & Gregory Drapery Shop (Mrs Alberta Man-  
heim Mrs Frances Gregory) 1002 Westside  
dr  
" Grover M slsmn H & M Used Cars h3804 Wal-  
ker av  
Manieri Raymond E (Donna L) supt F D Lewis  
& Son h811 W Bessemer av  
Manigault Boston (c; Mary B) driver Hwy Mtr  
Exp h2241 Patterson  
" Dan stvdr Central Mtr Lines  
" Hattie (c) maid Cash Jwiry r2241 Patterson  
" Tamer L Mrs (c) hlpr Mayfair Cafeteria r227  
N Gilmer  
" Wm (c; Timolee) chambermn Am Agrl Chem  
r227 N Gilmer  
Manley C Frank (Mary C) sub sta opr Duke  
Pwr h1200 McManus  
" Calvin C (Pearl H) hlpr Sou Ry h1228 Oak-  
land av  
" Camine Mrs spnr Cone Mills r2408 Hubbard  
" Emma H with Pilot Life Ins r512 University dr  
" Eug E (Evelyn C) emp Drive In Theatre h118  
Terra Cotta rd  
" Helen L opr SBT&T h2408 Hubbard  
" Lotite K (wid Thos) tex wkr Gboro Overall  
h201 Wiley  
" Mary C Mrs nurse Piedmont Memorial Hosp h  
1200 McManess  
" Newton B h1923 Church  
" Robt (c; Mary McC) lab Cone Mills h419  
Bennett  
" Whitt (c; Pauline C) lab PO h122 S Dudley  
Manly Mary L tchr Summerfield Sch r1400  
Spring Garden  
Mann Annie M Mrs slsmn & asst buyer Meyer's  
r RD 2  
" Billy clk A&P r815 Gregory  
" Carroll L jr (Jane; Mann & McLawhorn) h  
1820 Colonial av  
" Dixie J waitress O'Henry Hotel r500 Ashland  
dr  
" Douglas E (Roseline) trav slsmn h1809 Dell-  
wood dr  
" E Walker (Pauline M) v-pres Jackson Beauty  
Sup h813 S Elam av  
" Eliz J Mrs personnel dir Ellis-Stone h1 Justall  
ct apt 1  
" Gayland O (Ruth S) tchr Chas B Aycock Sch  
h1121 W Northwood  
" Geo (Gena) pntr r708 Sykes av (B)  
" Glenn C (Dixie) mgr Banks Clo h500 Ashland  
dr  
" Jas USA rl Justall ct apt 1  
" Marietta C Mrs chf ofc dep Collr Int Rev  
" Mary J Mrs slsmn Robt Mann h1001 Cameron  
" & McLawhorn (Carroll L Mann jr Herman R  
McLawhorn jr) archts and engs 116a W  
Market R220  
" Oneta (wid Howard) nurse Piedmont Memorial  
Hosp r315 Gregory  
" Page O ofc mgr Lowman Mtr r342a Muirs  
Chapel rd  
" Paul (Reba G) wndr Mock Judson V Co h  
Pomona rd  
" Peter F (Alexander & Mann Mtr) r2811 Azalea  
dr  
" R Foster (Annie M) slsmn Cornatzer & Mock  
r RD 2  
" Reba G Mrs looper Mock Judson V Co h Po-  
mona rd  
" Robt (Mary J) gro 2119 Hiatt h1001 Cameron  
" Ruth S Mrs nurse Wesley Long Hosp h1121  
W Northwood  
" Wm A (Annie K) store kpr WCUNC h8 Spring-  
dale ct  
" Wm R stock clk A&P r8153 Gregory  
**MANN'S O HENRY DRUG STORE, C F Williams**  
Mgr, Prescriptions, Drugs and Drug Sun-  
dries 121 S Elm, Tel 2-1191  
Mannager Edw r418 W Washn  
Manness Enzlee M Mrs clk Sears h2903 High  
Point rd  
" Wm C (Enzlee M) clk Maness Gro h2903 High  
Point rd

**Gate  
City  
Savings  
&  
Loan  
Association****In  
Business  
45 Years****108 S.  
Greene St.****Tel.  
5189**



# GATE CITY MOTOR CO., Inc.

## CHRYSLER AND PLYMOUTH AUTOMOBILES

130 NORTH FORBIS

"CHRYSLER AND PLYMOUTH PARTS"

PHONE 2-0143

Manning Cora B Mrs dept mgr Montaldo's h431  
W Sycamore apt 3  
" Curtis collr Universal CMT  
" Jas D (c; Viola McM) barber John C Crump  
h824 King  
" John F (Manning's Studio) h3610 Ashland dr  
" John F jr r3610 Ashland dr  
" Robt (c) barber Five Points Barber Shop r  
Winston Salen NC  
" Ted C E (Thelma) agt ET&WNC Trans Co h  
1021 Willowbrook dr  
" Thelma Mrs supvr StLeo's Hosp h1021 Willow-  
brook  
" Viola Mrs (c) designer Carolina Florist  
" Willie midr r1034 S Aycock  
Manning's Studio (John F Manning) photog 200  
W Market  
Manor Walter L (c) carp r712 Ashe  
Manning Stella smstrs Blue Bell r RD 2  
Mansfield Daisy O Mrs nailer Jones Fur Serv  
r1710 Glenwood av  
" Glenn T (Marie M) dofr Cone Mills h1412  
20th  
" Leland R tex wkr Cone Mills r1522 McCormick  
" Marie M Mrs wvr Cone Mills h1412 20th  
Manson Eliz Mrs r1008 Walker av apt 2  
" Insurance Agency (W F Manson) 216 W Mar-  
ket R203  
" Jas E (Ann S) slsmn Neuhooff Packing h763  
Percy  
" Wm F (Tela H; Manson Ins Agcy) h704  
Englewood  
Manuel Abr (Cleo) plmb r7 Wilson (P)  
" Adrian appr F R Holliday & Co r Pomona NC  
" Angie (wid Walter) r2400 Hubbard  
" Cammie McF (wid James A) lm cin Cone Mills  
r2000 Church  
" Carl tchr A&TCol r RD 8  
" Clady (Opal G) crdr Cone Mills h2001 Shober  
" Clara wldr Cone Mills r671 Percy  
" Dovie Mrs tex wkr Cone Mills h1400 Spruce  
" Edith E serv asst SBT&T h2000 Church  
" Ishah (c) r421 Banks  
" James (c) lab Pomona T C Co rPomona NC  
" Jerry A mach opr Cone Mills r2001 Shober  
" John S (Nelda L) emp Dependable Mach Shop  
h1901 Woodside dr  
" King (c) lab Swift & Co r Pomona NC  
" L Gaston (Clara) oiler Cone Mills h2206 Hub-  
bard  
" Lawrence (Dovie) swpr Cone Mills h1400  
Spruce  
" Lena B (wid Henry) splr Cone Mills r1112 17th  
" M Ernest jr (Esther) asst controller Bur Mills  
h3602 Madison av  
" Mae I (wid John) r1901 Woodside dr  
" Nelda L Mrs fcty wkr El-Moro Cigar h1901  
Woodside dr  
" Opal G Mrs spnr Cone Mills h2001 Shober  
" Tommie A (c) whsemn Binswanger & Co r  
421 Banks  
" Viola (c) lab Swift & Co r74 Baptist dr  
" Wm B beamer Cone Mills h1903 Woodside dr  
Manuel's Cafe (Wm Kotis) 112 W Market  
Manufacturers Casualty Insurance Co Linda H  
Gorrell genl agt 114 N Elm R301  
Manus Clarence (Sallie) emp Vick Chem r316  
Lindsay  
Manz Jacob A (Lucille V) dist mgr Hoover Co  
h607 Church apt 3  
Manzi Jacqueline sec-treas Ardmore Hos r Bur-  
lington NC  
Mapes W E Mrs smstrs Blue Bell r Reidsville  
NC  
" Wallace E emp Genl Mtls r Reidsville NC  
Maplewood Cemetary 301 Bingham  
Marable Inez (c) r1411 E Washn  
" James B (c) studt r500 Boyd  
" John D (c; Irene J) dep County Sheriff h500  
Boyd  
" Luveta E (c) nurse 1411 E Washn h do  
" Mary Mrs (c) maid Carolina Theatre r500  
Boyd  
Marble Guita asst prof WCUNC r701 N Greene  
apt 1  
March B K chf agt EAL r Winston Salen NC  
Marchant Calculating Machine Co R C Windsor  
mgr 126½ W Sycamore R207  
" Myra S (wid J F) r15 Springdale ct

# TRUITT

## Manufacturing Co.

### Steel Fabrication Mechanical Specialties

1016 Battleground Ave.

Tel. 3-1931

Marcum Dan C (June) constr supvr h1200 Oak-  
mont av  
Marcus Linda M r1 Wharton (P)  
" Stella A Mrs shuttle flr Carter Fabrics h1  
Wharton (P)  
" Thos H (Stella A) junk 1 Wharton (P) h do  
Mardis Alf E (Frances M) servmn Monroe Cal-  
culating Mach h721 S Elam av  
Marie's Grill (c; Edw Cobb) 600 Gorrell  
Marietta Paint & Color Co (J Binford Farlow Ru-  
fus D Chappell jr) 104 N Davie  
Marinaccio John emp Norcross Co r205 Waverly  
way  
Marion Clyde (Dorothy N) slsmn Guilford Dairy  
Co-op r RD 1  
" James E (Mary F) studt r2002 Liberty dr  
" John P (c; Ha G) hlpr W B Allred Constr r  
739 Pearson  
" John W (Mary S) driver h917 W Lee apt 5  
" Vera E Mrs filler Gboro Weaving h1804 Val-  
ley Park dr  
" Wm N (Vera E) wvr Gboro Weaving h1804  
Valley Park dr  
Marionette Mills Geo Murphy Co reps nylon  
throwsters 303 S Elm R624  
Mark James jan Binswanger & Co r 1409 Dunbar  
" John (c) lab Wysong & Miles Fdry r RD 1  
Marke Louis J (Mary) USN h1409 Mayfair av  
Market Basket Grocery (Isaac I Essa) 501 High  
Markham Anne E ofc sec Collr Int Rev h126 S  
Mendenhall apt 4  
" Doris J Mrs bkpr Security Natl Bank r1906  
Liberty dr  
" Hassie D Mrs h113 Kensington rd  
" Jay W jr (Mary K) sound eng Std Theatre Sup  
h1421 Garland dr  
" Jean Mrs emp Security Natl Bank h1906 Lib-  
erty dr  
" Kermit (Jean) emp H V Allen Plmb h1906 Lib-  
erty dr  
" Mary H Mrs sten Fed Home Loan Bank of  
Gboro h420 W Washn apt 2  
" S Irvin (Mary H) slsmn E B Garrett Co h420  
W Washn apt 2  
" Thalius J announcer WFMY r417 Woodlawn av  
" Wm S jr (Helen C) exec Bur Mills h220 W  
Avondale  
Markowitz Helen G Mrs v-pres Gladys Lingerie  
Shope h300 Meadowbrook ter  
" Max (Ida; Marks Tailoring) h1049 Sullyva  
" Nathan (Helen G) sec-treas Gladys Lingerie  
Shope h300 Meadowbrook ter  
Marks Arnold (Naomi) mgr Marks Slipper Salon  
h1806 N Elm  
" Bedford H (Maggie M) eng Vick Chem h715  
Dillard  
" Benj (Reba L; Marks Slipper Salon) h106 Ar-  
den pl  
" Danl W (Cheryl) eng Container Corp of Ameri-  
ca r Richmond Va  
" Edgar S (Ellen S) phys 1305 N Elm h912 Hill  
" Harry ofc mgr Ned W Cohen h312 Ashland dr  
apt D

# BLUE BELL

INCORPORATED

## World's Largest Producers of Work Clothing

Offices: New York, Chicago, Nashville,  
Greensboro, Los Angeles, Dallas



Greensboro

# ICE & COAL CO., Inc.

"Where  
Quality  
Is a Fact"

## Fuel Oil Kerosene

IRON  
FIREMAN  
STOKERS  
AND OIL  
BURNERS

DIAL  
2-3171



PHONE

7  
6  
3  
9

# BENNER

&amp;

# FIELDS

Plumbing  
and  
Heating

207

S. DAVIE

# F. D. LEWIS AND SON, INC.

CONCRETE AND ASPHALT CONSTRUCTION

READY-MIXED CONCRETE

601-03 TIPTON PL. (Formerly Railroad St.)

TELEPHONES  
Concrete Plant 2-5006  
Office 2-3505

# Flowers

FOR  
EVERY  
OCCASION

Central  
Floral  
Gardens

Phone  
7209

1907  
Spring  
Garden



## M. & J. FINANCE CORPORATION

ELECTRICAL APPLIANCES  
AUTOMOBILE LOANS — FINANCING  
AND REFINANCING  
inside Parking

Tel. 3-2561

117 S. Davie

ESTABLISHED 1872  
**BINSWANGER & Co.**  
INCORPORATED

# GLASS

Sash and Doors  
Macon between Tomlinson  
and Washington  
PHONE 2-3107

**SOUTHERN SALES INC.**  
**KELLY Springfield TIRES**

ELECTRICAL APPLIANCES  
SALES AND SERVICE

224 E. Market St. Phone 3-3437

### MARKS

" J Harvey (c; Bessie; Davis & Marks Shoe Shop) h701 S Booker  
" Luther W (c) appr Cone Mills r1908 White  
" Michl (Fannie V) h2224 Walker av  
" Slipper Salon (Benj Marks) shoes 104 S Elm  
" Tailoring (Max Markowitz) 213 W Sycamore  
Marlette Claudie B opr Model Beauty Shop h107 N Spring apt 6  
" Lawrence emp Guilford Industries for the Blind  
" Mildred dean of women Glfd Col r do  
Marley Alex L (Rachel C) beamer Cone Mills r1525 Summit av  
" Ann J clk-typ Collr Int Rev r114 Library pl  
" Benj E mach Carter Fabrics r Pomona NC  
" Billy S emp Western Elec r1501 Randolph av  
" Eil F (Peggy K) mech E F Craven Co r RD 8  
" Eliz (c) Indrs h103 Daniel  
" Fannie r4100 Raleigh rd (B)  
" Henry B (Irma M) br mgr Kelly Springfield Tire h1802 Liberty dr  
" Henry B jr 1802 Liberty dr  
" Herman E vehiclemn Ry Exp r Pleasant Garden NC  
" James M (Margt B) ydmn Jones Snipes Lbr h2200 Spring Garden  
" James R (Hilda R) driver Central Mtr Lines r400 Coapman (P)  
" John (c) lab h314 Bingham  
" Josephine (c) bdg 115 N Clinton h do  
" Lela Mrs (c) ironer Columbia Lndry h1216 Landreth  
" Lilly hlpr Pegram-West r306 Robbins  
" Oliver W (Pearl E) kntr Mock Judson Y Co h 1501 Randolph av  
" Peggy K Mrs opr. SBT&T r1324 Woodside dr  
" Percy mgr Bottoms-Fiske Truck Lines r High Point NC  
" Rachel C Mrs btry flr Cone Mills r1525 Summit av  
" W L hlpr Lambeth Constn r RD 6  
Marlow Humphrey H asmlbr Wysong & Miles Fdry r1034 S Aycock  
" Lee E slsmn Jones-Lewis Furn r RD 5  
" Lee E (Barbara P) trucker Cone Mills  
" Russell emp Chas D Roberts Co r1034 S Aycock  
" Ruth Mrs smstrs Blue Bell h1511 Holbrook  
" Wm tex wkr Cone Mills r1100 Maple  
Marlowe Andy V (Martha N) clk Collr Int Rev h409 N Cedar apt F  
" Cole B (Ollie T) slbr Cone Mills r417 S Eugene  
" Freddie H (Mary B) clk Cone Mills r White Oak Hotel  
Maroney Eug (c; Ruby L) lab Am Agrl Chem h Randolph av  
" Irene (c; wid Green) r Randolph av  
Maronic, Elrod (c) trolley opr Am Agrl Chem  
Marquis Nancy C Mrs ofc sec City Schs r1503 Northfield  
Marrow Eug asst dean A&TCol r do  
" Lorena M Mrs tchr A&TCol r do  
Marsan Evelyn C Mrs asst acctg dept Carter Fabrics Operating Group h913 Circle dr  
Marsden Marjorie W Mrs bmo Collr Int Rev h 602 S Aycock apt 3  
Marsh Aleace T Mrs (c) prsr South Elm St Dry Cln r1303 Gray  
" Alice T (c) prsr South Elm St Cln r2402 S Elm  
" Arth O (Jennie S) agt Life & Casualty Ins of Tenn h500 Franklin blvd (B)  
" Asberry (Vennie) emp Jos Tuzicka r19 S Latham (P)  
" Betty L emp WCUNC r2640 Walker av  
" Beulah (c) mald h710 Johnston  
" Carrie r1115 Bellevue

### MARSH

" Chas M (Allene D) pasteurizer Pet Dairy Products r High Point NC  
" Chas W (c) porter A&P r905 Dick  
" Chester A (c; Beatrice M) trucker Cone Mills h900 Ivy apt V4  
" Chester H (c; Effie) repr A&TCol h806 Logan  
" Clorine H Mrs clk Butler's Self Serv h1515 Lexington av  
" Clyde E (Kathleen P) capt City Fire Dept h519 Percy  
" Dolores H Mrs (c) maid Carolina By Products h1527 Ashe  
" Dora J (wid Jas) h602 W Lee  
" Edith W Mrs cash Matlock's Gro h621 Joyner  
" Edw (c) orderly StLeo's Hosp h905 Dick  
" Effie Mrs (c) cook Women's College Nursery Sch h806 Logan  
" Elma r603 Simpson apt E  
" Esther Mrs ofc wkr Five Way Garage h2640 Walker av  
" Ethel M Mrs slsmn Meyer's r RD 7  
" Fred W (Clemly F) layout mn Truitt Mfg r RD 4  
" Hal R (Margt) asst supt of agencies Jefferson Std Life Ins h309 Milmosa dr  
" Harrison (c; Odessa) slsmn H Roger Jones h 813 Gorrell  
" Hortense Mrs (c) maid h1216 Gray  
" Jas (c; Dolores H) lab Carolina By-Products h1527 Ashe  
" Jas H (Joan H) USMC r621 Joyner  
" Jas W (Mary) emp Vick Chem h2103 Spring Garden  
" Jas W jr USA r2103 Spring Garden  
" Jas Y (Edith W) clk PO h621 Joyner  
" Janet sten Jeff Life r1010 Willard (B)  
" John M (Ruth W) rep Piedmont Ins Agcy h386 Holt av (B)  
" Leslie R (Mary B) carrier PO h2610 Oakcrest  
" Luvenia Mrs (c) h704 S Benbow rd  
" Nabel Mrs (c) maid h304 Sussman's  
" Margt Mrs asst mus supvr City Schs h309 Mimosa dr  
" Margie O order filler Sears r Kernersville NC  
" Marian D Mrs organist Hanes Funeral Home r602 W Lee  
" Mary Mrs smstrs Mrs Celia Todd h2103 Spring Garden  
" Mildred clk Duke Pwr r RD 8  
" Minor E (Marian D) drftsmn Wysong & Miles Fdry r602 W Lee  
" Paul G (Rachel M) insp Duke Pwr r RD 5  
" R Colon (Esther; Marsh's Five Way Garage) h 2640 Walker av  
" Rachel M Mrs smstrs Blue Bell r RD 5  
" Ralph L (Clorine H) supt Life & Casualty Ins of Tenn h1515 Lexington av  
" Reid K (Dorothy) rte mgr Guilford Dairy Co-op r Bessemer  
" Roberta G Mrs teller Guilford Natl Bank h300 Hillside dr  
" Rommie (c; Dorothy) lab Arnold Stone Co h126 N Gilmer  
" Rose W sten Turner Transfer  
" Sarah J typ Jeff Life r1010 Willard  
" Vennie Mrs emp Joseph Ruzicka r19 S Latham (P)  
" Virginia E clk Western Auto Sup r120 Oak ct  
" Virginia M Mrs bkpr Frank Hockett Sup r117 W Avondale  
" Walter jr (c) lab Bur Mills r1216 Gray  
" Walter F (Roberta Y) bus opr Carolina Coach h300 Hillside dr  
" Walter L (Dorothy S) jan Bur Mills r1216 Gray  
" Wm F asmlbr Wysong & Miles Fdry r RD 7  
**MARSH'S FIVE WAY GARAGE (R C Marsh),**  
Bear Wheel and Frame Alignment, Painting and Body Work, Complete Wreck Rebuilding 215-217 W Lewis, Tel 3-4265 (See page 23 Buyers' Guide)  
Marshall Addie P ofc sec Truitt Mfg r Brown Summit  
" Albert P (Emma H) dofr Cone Mills r RD 6  
" Arth (c; Brownzella) driver Jones-Snipes Lbr h Randolph av  
" Betty H Mrs slsmn Sears h1612 Fla  
" Billie sten Vick Chem r1030 W Market  
" Cary A mech Stewart Mrs r Summerfield NC



# H. L. COBLE

## CONSTRUCTION CO.

1705 BATTLE GROUND AVE.

TEL. 2-4589



A. K. MOORE

ALAN TURNER

**MOORE & TURNER****REALTORS — SALES — LEASES — MORTGAGE LOANS  
APPRAISALS — DEVELOPERS — PROPERTY MANAGEMENT**

115 STAFFORD PLACE

TELS. 2-4157, 2-4158 and 5478

**MARSHALL**

" Cath P Mrs ofc sec Collr Int Rev r634 University dr  
 " Chas (c) studt r708 Martin  
 " Doris M Mrs fcty order wrtr Sears r Summerfield NC  
 " Ernest B swpr Cone Mills  
 " Foy A (Betty H) clk PO h1612 Fla  
 " Frances Mrs smstrs Blue Bell h916 W Lee  
 " Fredk W (Mary L) tel opr Cone Mills h1606 Fairview  
 " Garland C clk ET&WNC Trans r Stokesdale NC  
 " Gray (Wilma M) lm fxr Carter Fabrics r Randleman NC  
 " Harry W (Jerry Y) drwr Cone Mills  
 " Harvey E (May A) serv mgr Harry D Kellett Inc h807 5th av  
 " Howard W (Ruth E) emp Dixon & Christopher h1523 Tucker  
 " Irene H div mgr Sears r3013 High Pt rd  
 " Jas (c; Dorothy) atandt O'Henry Auto Serv h1525 McConnell  
 " Jessie L Mrs r2238 Harman  
 " John W (Millicent A) asst overseer Cone Mills h1207 Park av  
 " Johnnie emp Murray Contracting r Guilford College NC  
 " Julius W (Mary) plshr Carter Fabrics r1020 W Lee  
 " Lawrence E agt Met Life Ins r RD 7  
 " LeRoy J hipr R W McCollum Co r Reldsville NC  
 " M O mech Blue Bell r RD 2  
 " M O Mrs ofc wkr Blue Bell r Kernersville NC  
 " Madison L (Lukie) servmn M G Newell Co r RD 7  
 " Mary L Mrs ofc sec Gboro Country Club h1606 Fairview  
 " Minnie B (wid Robt K) h918 Carr  
 " Nathan (c; Vista P) trucker Cone Mills r RD 2  
 " Norma J addressograph clk Jeff Life r Guilford College NC  
 " Oscar (Sadie F) swpr Cone Mills h102 Dorsey  
 " Rachel tex wkr Blue Bell r Guilford College  
 " Reuben W (Mary J) wvr Carter Fabrics h1020 W Lee  
 " Rex h634 University  
 " Robt E drwr Cone Mills r RD 8  
 " Rosa (c) maid h335 Percy  
 " Royal R (Cath) slsmn McBee Co  
 " Ruth E clk Sears r1523 Tucker  
 " Susan waitress Sunset Hills Restr r2412 Sherwood  
 " Susie M emp Sears r Stokesdale NC  
 " Vernon E (Frances) mach opr Truitt Mfg h916 W Lee  
 " Walter tex wkr Cone Mills r2411 Fairview  
 " Wm L (Mary P) lm fxr Gboro Weaving h1316 Overland dr  
 Marshburn see also Mashburn  
 " Allen J jr (Hazel W) retreader Firestone h927 Cherry  
 " Cafe (Charlie B and Mrs Frances H Marshburn) 406 State  
 " Charlie B (Frances H; Marshburn Cafe) h2108 Ga  
 " Donald tex wkr Cone Mills r2101 Textile dr  
 " Frances H Mrs (Marshburn Cafe) h2108 Ga  
 " Grace B (wid Roy H) spnr Cone Mills h3612 E Bessemer av (B)  
 " Grace T Mrs stamper Cone Mills r2101 Textile dr  
 " John H (Alma) asmlbr Wysong & Miles Fdry h678 S Cedar  
 " Josie (wid A J) h Friendly rd (Glfid Col)  
 " Kenneth D (Alma N) mech Dodson Mtrs h3805 Dawson av (B)  
 " Lena M emp US Int Rev r Friendly rd (Glfid Col)  
 " Lucille C Mrs slswn Ellis-Stone h1135 W Northwood  
 " M Ruth emp US Int Rev r Friendly rd (Glfid Col)  
 " Oswald H coach Ramseur High Sch r3612 E Bessemer av (B)  
 " Wilbur W studt r1135 Northwood  
 " Rudolph W (Lucille C) formn SBT&T h1135 W Northwood  
 " Wm personnel clk Cone Mills r2101 Hubbard



Phone  
2-1125

**MARSHBURN**

" Willie J (Grace T) personnel asst Cone Mills r2201 Maple  
 Marshia Thos (c) driver Rhodes Inc  
 Marshman Esther W aud Collr Int Rev r120 E Fisher av  
 Marteena Jerald M (c; Clara H) dean A&TCol h1900 McConnell  
 Marten Lucian (c) whsemn W I Anderson & Co r1132 Freeman's Mill rd  
 Martin Agnes mus tchr 204 N Mendenhall h do  
 " Alberta (c) opr Maco Beauty College h209 S Beech  
 " Alberta (c) prsr Fordham's Clns r1409 1/2 W Bessemer av  
 " Allen W (Esther P) water tndr Cone Mills h2316 Maple  
 " Allie S (wid R W) smstrs Otto Zenke Inc h623 S Mendenhall  
 " Alma dietn Glfd Col r do  
 " Alton F (Lessie M) clk Clarence Ford jr h1511 Park av  
 " Ann (c) clk Bowling Sound Serv r403 Banks  
 " Ardella Y (wid Jos H) mach opr Gboro Mfg h610 Glover  
 " B Jos Rev (Evelyn D) exec dir Meth College Foundation of NC h1816 Madison av (SH)  
 " Barber Shop (c; Kelly Martin) 608 1/2 Gorrell  
 " Bennie R (Christine) emp Guilford Industries for the Blind r254 1/2 Summit av  
 " Bessie S Mrs spnr Cone Mills r2630 Yanceyville rd  
 " Bettie (c) maid r403 Banks  
 " Bettie (c) maid r1529 McConnell  
 " Betty D Mrs btry fir Cone Mills r817 W Lee  
 " Beulah (c) drsmkr 428 Stewart h do  
 " Beulah M (wid J F) h1301 17th  
 " Billie E Mrs emp Tuftwick Corp h1908 Taylor  
 " Billie F Mrs tex wkr Gboro Overall r2640 Yanceyville rd  
 " Billie G bagger A&P r509 Hillside dr  
 " Billie S (c) lab Arnold Stone Co r822a East  
 " Blanche B Mrs tmkpr Cone Mills h1200 Homeland av  
 " Brooks (c) lab Pomona TCCo r709 Law  
 " C E "Jake" (C O Martin & Sons)  
 " C O (C O Martin & Sons)  
**MARTIN CO & SONS (C O Martin; F H "Sam" Martin, C E "Jake" Martin), Grading Contractors, Roads, Streets, Dams, Drain Tile installed, Lawndale Extd, Tel 5323 (See page 62 Buyers' Guide)**  
 " Callie B Mrs clk F D Lewis & Son h4303 Princeton av  
 " Carl D slsmn Gboro Nehi r Mayodan NC  
 " Carol W (Ruth H; Martin's Studio) h1516 Independence rd  
 " Carrie (c) r1211 Gray  
 " Carrie B Mrs slswn Penn-Garber h1517 Lexington av  
 " Cecil W (Helon) acct mgr Jeff Life r RD 7  
 " Chas (Eliz) formn City Dept Pub Wks

**CHARLES D. ROBERTS CO.**

MANUFACTURERS

HARDWOOD DIMENSION STOCK  
 Dogwood—Persimmon—Hickory—Ash  
 SHUTTLE BLOCKS—PICKER STICKS  
 FINISHED STRIKING TOOL HANDLES

700 W. Lee P. O. Box 3033 Tel 3-1978-9

*Schiffman's*

LEADING  
JEWELERS  
SINCE 1893

*Diamonds  
Jewelry  
Silverware  
China  
Glassware*

*ART  
and  
GIFT  
DEPT.*

225  
S. ELM

*Tel*  
5146



Office Furniture

**JOS. J.  
STONE & CO.**

Division of  
ROBINSON TAG &  
LABEL CO OF N Y



File Cabinets

SAFES—CHESTS  
VAULT DOORS



Bookkeeping Systems

225 S. Davie  
Phone 2-0123



Printing

DeSoto

**BECK MOTOR CO.**

SALES and SERVICE

315 N. GREENE ST.  
PHONE 3-5588

USED CAR DEPT.  
331 North Elm Street



**DEVOE  
PAINTS**

**KEARNS  
PAINT  
CO., Inc.**

**Sporting  
Goods**

**Artists'  
Materials**

**Wallpaper**

**112  
N. GREENE**

**TEL.  
2-4171**



**SEEDS**

**SCOTT  
SEED  
CO.**

**Seedmen  
Since  
1903**

**"PURITY  
BRAND  
SEED"**

**Wholesale  
and Retail**

**235  
N. Greene St.**

**PHONE  
3-2554**

**Meyer's**

**Martin**

**FURNITURE & CARPET CO.**

**Featuring Eighteenth Century English and  
Colonial Reproductions—A Complete Interior  
Decorating Service  
916 Fairground Ave. Phones 4-5479 and 4-5480**

**MARTIN**

- " Chas H surfacemn Hilbert Optical r2618 Battle Ground av  
" Chas Q jr (Barbara P) strpr Container Corp of America h6 Bessemer ct  
" Chas S (Irene) driver D & L Mtr Line h8 Hewitt (P)  
" Chas T (Mary L) atndt Johnson's Esso h4627 Winston Salem rd  
" Chas W bin loader Sears r Mayodan NC  
" Clara R Mrs fcty wkr El-Moro Cigar h935 Fair Ground av  
" Clarence (Bessie S) mach opr Cone Mills r 2630 Yanceyville rd  
" Clarence A (Irene W) spl agt Am Ins Co of Newark NJ h206 N Mendenhall apt 1  
" Clarence T (Beulah M) fill sta 200 S Greene h1264 Westover ter  
" Coy emp Guilford Industries for the Blind r Guilford College NC  
" Danl A (Martha P) emp Esso h2404 Lafayette  
" David emp SBT&T r1015 Dillard  
" David A (Oneta S) prntr Gboro News r2014 Poplar  
" Dee Bee fornm Am Agrl Chem r Hill Top rd  
" Dewey bundler Blue Bell r Stokesdale NC  
" Dolores (c) r112 S Obermeyer  
" Dorothy cash S & W Cafeteria r747 Park av  
" Dorothy (c) tchr r600 Gillespie  
" Dorothy W Mrs pricer Sears r903 W Lee  
" Doschie (wid Jas H) tex wkr Blue Bell r2807 Kentwood av (B)  
" E D Sign Co (Edgar D Martin) 822 Glenwood  
" Eddie (c) roofer Carolina Roofing & Siding  
" Edgar D (Ruth; E D Martin Sign) h822 Glenwood av  
" Edith D Mrs (c) h112 S Obermeyer  
" Edw (c; Eloise) lab Wysong & Miles Fdry h 322 N Beech  
" Edw N (c; Frances) agt N C Mut Life Ins h 1704 Ross av  
" Eileen G Mrs crlr Cone Mills r Reidsville NC  
" Elberta assorter New Method Lndry r RD 5  
" Ellis M (Betty J) acct Boston Sample Shoe Store h518 Pine (B)  
" Elmer F (Clara H) brklyr Cone Mills h1535 Willomere  
" Ernest W (Helen L) bus opr Duke Pwr r RD 6  
" Eug (c) lab Sears r Summerfield NC  
" Eva tchr Prox Sch r204 N Mendenhall  
" Evelyn counselor WCUNC r do  
" Ezekiel (c; Minnie) h1908 White  
" F H "Sam" (C O Martin & Sons Lawndale Garage & Body Works and Sears/Slide Grill) r9405 Park dr  
" F Janelle slswn Schiffman Jwly r2107 Cypress  
" Faye tchr Winston Salem High Sch r2212 Pinecrest rd (SH)  
" Frances slswn Southland Wood Products r RD 7  
" Frances Mrs (c) nurse City h1704 Ross av  
" Frank R (Mary V) ins adj Hdw Mut h1405 Cardinal pl  
" Fred (c) r505 Gorrell

**MARTIN FURNITURE & CARPET CO**

**WM B MARTIN, Partner-Mgr  
FEATURING 18th CENTURY  
ENGLISH AND COLONIAL RE-  
PRODUCTIONS  
MODERN AND CONTEMPORARY  
INTERIOR DECORATING  
916 Fair Ground av  
Telephones 4-5479 and 4-5480  
(See page 93 Buyers' Guide)**

**DEPARTMENT STORE  
GREENSBORO, N. C.  
TEL. 4-2411**

**MARTIN**

- " G Clyde (Polly M) v-pres Henderson-Martin Inc h612 Myers la  
" Geo A (Bess W) auto repr 507 N Cedar h do  
" Geo B Mrs spnr Cone Mills r1420 Vine  
" Geo D (Clarice Y) clk PTS h509 Hillside dr  
" Gertrude Mrs (c) maid Dr Wayne J Benton h Randolph av  
" Gladys H Mrs fcty wkr El-Moro Cigar h328 E Lee  
" Gorrell W (Yvone C) ctr Blue Bell h1221 Asheboro  
" Harry D (Jean J) slsmn Ptsbgh Glass h3305 Beck (B)  
" Harry L (c; Maurine) crd strpr Cone Mills h616 Cumberland  
" Harvey (c; Dorothy) lab City Dept Pub Wks r Willow rd RD 2  
" Hattie Mrs (c) h600 Gillespie  
" Helen bkpr Food Palace r935 Fair Ground av  
" Helen sten Retail Credit r201 E Whittington  
" Helon H Mrs tchr Gillespie Pk Sch r208 S Edgeworth  
" Henry D (Netta L) h216 S Mendenhall  
" Henry F pkr Sears r214 S Mendenhall  
" Herbert W iron wkr J D Wilkins Co r Stokesdale NC  
" Hester P Mrs splr Cone Mills h1300 12th  
" Hettie (c) maid Seburn's h20a East  
" Howard F (c; Lucille J) msngr Adamson Cadillac Olds h822a East  
" Hulda clk Esso  
" Ida D Mrs slswn Ellis-Stone r612 Meyer's la  
" Ida G (c; wid Thos) h527 Best  
" Ilene Mrs emp Cone Mills h8 Hewitt (P)  
" Irene(c) maid r417 Boyd  
" J A (Clegg Smoke Shop; Glfd Smoke Shop) r366 S Elm  
" J D sec-treas Brown's Furn & Rug Shoppe Inc r Winston Salem NC  
" J Saml (Ila S) tex wkr Cone Mills h1210 Water  
" Jack (June S) slsmn Morton Salt h1105 N Elam  
" Jack ship clk Martin Furn & Carpet r935 Fair Ground av  
" Jack W (Sarah) body mn North State Chevrolet h1529 Willomere  
" Jas (c) hlpr Guilford Vet Hosp  
" Jas state auto license exam r Walnut Cove NC  
" Jas B (Macie E) driver J P Stephens & Co h3005 E Bessemer av (B)  
" Jas C (Billie E) cabt mkr Kelly Furn h1908 Taylor  
" Jas N (Ruth O) emp Caro Steel h1506 Randolph av  
" Jas O (Pat L) wvr Sou Webbing h2807 Kentwood av (B)  
" Jas T fornm Traders Chevrolet r RD 5  
" Jay M emp Dixon & Christopher r Stokesdale NC  
" Jeanne T studt r4303 Princeton av  
" Jerry (c; Gertrude) lab Morton Chem h Randolph av  
" Jerry C (c; Earline) emp Morton Chem h5 900 Ivy apt V5  
" Jerry C hlpr Morton-Withers Chem r315 East  
" Jerry T (c) ironer Columbia Lndry r600 Gillespie  
" John (c) porter Sedgfield Inn r112 S Obermeyer  
" John E clk S&W Cafeteria r231 N Park dr  
" John F (c; Mildred) lab Dr Pepper Btlg h 1014 Perkins  
" John W emp Genl Mtls r McLeansville NC  
" Jos (c; Rheaba H) color mixer Cone Mills h 107 Chestnut  
" Jos (c) lab r914 Pickard  
" Jos T (Henrietta B) pres-treas-mgr Meyer's Dept Store h304 N Chapman (SH)  
" Joyce (c) maid StLeo's Hosp r2102 McConnell rd  
" Julia R slswn Silver's r814 Highland av  
" June S Mrs ofc sec Sta WFMY h1105 N Elam av  
" Junius R (Mary R) servmn Newman Mach h 1106 Park ter  
" Kelly L (c; Novella) with Martin's Barber Shop h2102 McConnell  
" Kenneth D (Lillian B) fornm Container Corp of America h4307 Cornell av  
" L F (c) r817 Douglas

**BESSEMER IMPROVEMENT CO.**

**1100 E. Bessemer Ave.**

**BUSINESS AND INDUSTRIAL LOCATIONS**

**Phone 3-0560**

**TRADE AT**

**SUMMIT SHOPPING CENTER**

for Economical Transportation



**TRADERS CHEVROLET CO., INC.**  
**SALES AND SERVICE**  
 Genuine Chevrolet Parts and Accessories  
 215-217 E. Market St. Tels. 2-2146—2-2147

## MARTIN

" Laura E (wid Zeb B) r313 N Tremont dr (SH)  
 " Laurie P emp Sears h105 W Newlyn  
 " Le slsmn Hitchcock Beverage r Reidsville NC  
 " Lelola (c) hlpr S&W Cafeteria r361 W Bragg  
 " Lessie M Mrs ofc sec Cone Mills h1511 Park  
 " Lillian M Mrs clk Security Natl Bank r621  
 Scott av  
 " Lillian W Mrh bkpr Security Natl Bank r4307  
 Cornell av  
 " Lillie B (c) h408 Lindsay  
 " Lizzie L (c; Harden T) h204 N Mendenhall  
 " Lonnie (c; Lucille) emp Sou Ry h817 Douglas  
 " Lucille Mrs (c) file clk StLeo's Hosp r817  
 Douglas  
 " Luther (c; Cornelia) butler h914 Pickard  
 " Luther (c; Martin & Stonewall Shoe Serv)  
 h505 Gorrell  
 " Luther M (c; Rosetta) whsemn Binswanger &  
 Co h1615 E Washington  
 " M C emp Caro Steel r Liberty NC  
 " M Frances asst comp Riser Prntg r4307 Cor-  
 nell av  
 " Mae (wid Anderson) kntr Mock Judson V Co  
 h537 E Bragg  
 " Maggie (c; wid Leroy) maid r914 Pickard  
 " Mamie D (wid Napoleon B) insp Cone Mills  
 r1209 Gordon  
 " Mangum L (Ellen) rep Harley-Davidson Mtr h  
 2103 Liberty dr  
 " Margt F nurse Sternberger Hosp r712 5th av  
 " Margie clk Hollowell's Gro r Guilford College  
 NC  
 " Martha smstrs Blue Bell r Stokesdale NC  
 " Marvin W (Blanche B) mach Newman Mach  
 h1200 Homeland av  
 " Mary (c; wid Josephus) h107 S Luther  
 " Mary waitress King Cotton Hotel r635 S Cedar  
 " Mary A cash O'Henry Hotel  
 " Mary E (c) r612 E Gaston  
 " Mary E insp Bur Mills r1601 Randolph av  
 " Mary E sten GMAC r610 Glover  
 " Mary R Mrs billing clk Odell Hdw h1106 Park  
 ter  
 " Mary S Mrs chkr Sears r2307 Kentwood  
 " Matie P (wid Winston O) r1700 N Elm apt  
 C4  
 " Merle h1011 Huffines rd (B)  
 " Meta M Mrs cldr Carter Fabrics r2012 Free-  
 man Mill rd  
 " Mildred (wid Earl) smstrs Blue Bell h1205  
 Overland dr  
 " Minnie Mrs (c) tchr h1903 White  
 " Monroe M (Ruth G) tex wkr J P Stevens & Co  
 h124 Robbins  
 " Nancy clk Sou Life Ins r McLeansville NC  
 " Nancy tailor r213 W Market r350 Ashe  
 " Nannie Mrs (c) maid h612 E Gaston  
 " Ned (c) sery mn Gate City Tire r RD 5  
 " Nellie Mrs tex wkr Gboro Overall r4408  
 Harvard  
 " Novella Mrs (c) diett asst StLeo's Hosp h  
 2102 McConnell  
 " Oather D (Tula L) cabt mkr Gross Uphol h  
 1413 Lexington av  
 " Ollie (wid David W) h2618 Battle Ground av  
 " Oscar (c) jan Marian Lewis Bake Shop r403  
 Bank  
 " Oscar (c) mach Martin Robinson r430 Chest-  
 nut  
 " Otis O (c; Macon) porter Spainhour Community  
 Serv Sta r403 Banks  
 " Paul studt r2103 Liberty dr  
 " Paul E (c) porter Ry Exp r600 Gillespie  
 " Paul F (Rachel S) clk PO r RD 3  
 " Paul G weigher Sears r2103 Liberty dr  
 " Paul L jr (Julia) supt Home Security Life Ins  
 h514 Highland av  
 " Paul S (Kathleen B) genl mgr Atlantic Engi-  
 neering h4117 Walker av  
 " Pinckney L (Clara R) h935 Fair Ground av  
 " Posey G (Daisy B) slsmn h1601 Randolph av  
 " Posey L (Thelma S) USN r213 Burtner  
 " R D driver Winfred Crouse r1205 Overland dr  
 " R L slsmn McLean Trucking r Guilford NC  
 " Ransom (c; Syble W) hlpr Cone Mills h818  
 Pearson  
 " Raymond H (Pauline) wry Carter Fabrics h  
 1105 Richardson  
 " Reid H (Penny) city police r1313 Lexington

## Greensboro Marble & Tile Co.

Title—Marble—Soft Floors  
 CONTRACTORS  
 1711 Spring Garden Tel. 2-2309

## MARTIN

" Revenel C incubator opr Carolina Hatcheries r  
 Westridge rd  
 " Richd L (Henrietta) slsmn McLean Trucking r  
 Lindley rd (Glfd Col)  
 " Robt (c) driver Piedmont Prod  
 " Robt D (Carrie B) emp Mock Judson V Co h  
 1517 Lexington av  
 " Robt E (c; Rosa C) car greaser Gate City Mtr  
 h113 S Booker  
 " Robt E (Nellie P) carp Cone Mills h Valley  
 pk dr at city limits  
 " Robt E jr (c) lab Clegg-King Mtr r113 S  
 Booker  
 " Robt G driver Turner Transfer  
 " Robt J (Nellie B) rte mgr Guilford Dairy Co-  
 Op h4408 Harvard av  
 " Robt T (Ruth L) mgr Atlantic Insulation Co  
 Inc h405 Woodlawn av  
**MARTIN & ROBINSON (T A Martin, D R Rob-  
 inson), Repairing on all Makes of Cars  
 1400 E Market, Tel 2-1267 (See page 24  
 Buyers' Guide)**  
 " Romie (c) lab City Dept Pub Wks r1303 Gary  
 " Roosevelt (c; Cath M) clk H W Lay & Co  
 h2824 Camborne  
 " Roy L (Grace) plmb Dick & Kirkman r Mc-  
 Leansville NC  
 " Royster (c; Dorothy) driver United Taxi h  
 2121 Eyrd  
 " Ruby W Mrs sten Sou Ry r1004 Asheboro  
 " Sallie Mrs (c) maid h rear 1324 Oakland av  
 " Saml R (Laurie P) buyer Sears h105 W Newlyn  
 " Sanford B (c; Lydia) head waiter Gboro Coun-  
 try Club h1605 Lindsay  
 " Sidney D (Beulah S) drwr Cone Mills r1406  
 Walnut  
 " & Stonewall Shoe Service (c; Luther Martin  
 Stonewall J Stewart) reprs 8113 E Market  
 " Thadeous E slsmn Sears r Winston Salem NC  
 " Theo B sht ml wkr Modern Mtl Products r  
 RD 8  
 " Thos A (c; Beulah S; Martin & Robinson) h  
 403 Banks  
 " Thos M (Geneva B) slshr Cone Mills h1420  
 Vine  
 " Tom (c) constn lab r2210 Peachtree  
 " Troy L (Billie M) dofr Cone Mills r2640  
 Yanceyville rd  
 " Victoria Mrs glazier Jones Furn Serv r Sum-  
 merfield NC  
 " W G (Ellen) asblymn Newman Mach r S Elm  
 ext  
 " W T butcher Curtis Bros r RD 3  
 " Waldo (c; Nettie F) whsemn Binswanger &  
 Co r505 Gorrell  
 " Warren G (c; Earline C) tex wkr Cone Mills  
 r209 East  
 " Wendell H (Hester P) clk Cone Mills h1300  
 12th  
 " Wiley N (Nola T) asst overseer Cone Mills  
 r2107 Cypress  
 " Wm (Edna P) elev opr Cone Mills  
 " Wm (c) lab Braddock Products r510 Ireland  
 " Wm laby tech Bur Mills r507 Simpson  
**MARTIN WM B (Gertrude G), Partner-Mgr  
 Martin Furniture & Carpet Co 916 Fair  
 Ground av, Tels 3-2620 and 4-5479, h302  
 S West Greenway, Tel 3-4496**  
 " Wm E (Ernestine R) fcty wkr Troxler Hosley  
 h1026 Palmetto  
 " Wm F jr (Christine C) clk Bur Mills r417 N  
 Edgeworth  
 " Wm I (Ruth A) bus opr Duke Pwr h1111 Port-  
 land  
 " Wm L USA r1601 Randolph av

# H & H Clothing Co.

CASH OR  
CREDIT

OPEN A  
CHARGE  
ACCOUNT

Ladies'  
and  
Gents'  
Ready-to-Wear  
Clothing

131  
S. Davie St.

PHONE  
2-2564

**Sutton's**  
FLORISTS  
INC.



Flowers and  
Plants for  
All Occasions



W. Market  
se. cor. Greene

TEL.  
2-4127

## MENDENHALL LUMBER CO., INC.

Mendenhall's Good Lumber Since 1884

PHONES 2-0417 and 3-6643

ASHE AND LEWIS STS.



Lumber  
Building Supplies,  
Millwork, Hardware,  
Lucas Paints

# J. ELWOOD MITCHELL CO.

INSURANCE — BONDING

925 Jefferson Standard Building

Phone 7186

Seburn's

Imported Gifts  
Flower Containers

Silverware

China  
and  
Crystal

Jewelry

116 N. Elm

Seburn's

**SILLS**  
IS THE WORD FOR  
**SHOES**  
in Greensboro

**SILLS**  
IS THE WORD FOR  
**SHOES**  
in Greensboro

**SILLS**  
IS THE WORD FOR  
**SHOES**  
in Greensboro

Communal Mausoleum in  
**GUILFORD MEMORIAL PARK**  
Beautiful and Complete Interment Service  
**PERPETUAL CARE**  
Highway No. 29-70 PHONES  
Half Way Between High Point: 7250  
Greensboro and Greensboro: L. D.  
High Point High Point M-7250

MARTIN  
" Wm R (Lillian M) adm asst group cost acct  
Bur Mills r621 Scott av  
" Wm T (Callie B) cost acct Caro Steel h4303  
Princeton av  
" Wm W h126 S Mendenhall apt 2  
" Wm W slsmn Bater's Shoe Store r328 E Lee  
" Willie (c) lab Carolina By-Products  
" Willie (c) pntr A&T Col h1529 McConnell  
" Woodley K emp Jeff Life h1700 N Elm apt  
C-4  
" Yvone C Mrs smstrs Blue Bell h1221 Asheboro  
MARTIN'S STUDIO (Carol W Martin, Malcolm  
A Miller), Commercial, Candid, News, In-  
dustrial Advertising Photography 112 E Gas-  
ton, Tel 7237 (See page 153 Buyers' Guide)  
Martindale Anne wrapper Ambrosia Cake Bakery  
r745 Park av  
" Buford G (Yolda) asst overseer Cone Mills h  
1536 Andover  
" Clarence tex wkr Cone Mills r2411 Fairview  
" Fay waitress Stern's Restr r136 Paisley  
" Glenn driver Carolina By-Products  
" Jas C trucker Cone Mills r White Oak Hotel  
" John bgemnn Union Bus Sta r1536 Andover  
" Lola B Mrs insp Cone Mills r2411 Fairview  
" Roland H (Vivian C) ofc eng SH&PWC h2604  
Williams  
" Roland H jr eng aide SH&PWC r2604 Wil-  
liams  
" Russell H (Frances M) clk Garrett Whol  
Gro h102 Pine (B)  
" Vivian S Mrs slswn Ellis-Stone r2604 Wil-  
liams  
" Walter W bus opr Duke Pwr r RD 7  
Martinelli Robt O with Pilot Life Ins r417 N  
Elm  
Martines Jas D appr Cone Mills r2707 Yanceyville  
rd  
" Pauline A Mrs wvr Cone Mills r2707 Yancey-  
ville rd  
Martinez N T watch repr United Watch-Clock  
Serv r Summerfield NC  
Martinique Apartments 206 N Mendenhall  
Martus Ethel L prof WCUNC h102 Homewood dr  
Marus Aldo F pres Marus Marble & Tile Co Inc  
r Friendly rd  
" Jos P (Iris W; Twin Oakes Restr; Twin Oakes  
Serv Sta) v-pres-treas Marus Marble &  
Tile Co Inc r Friendly rd  
MARUS MARBLE & TILE CO INC, A F Marus  
Pres. J P Marus V-Pres-Treas, Wm H  
Malvin Sec, 1419 Westover Ter, Tel 3-  
8205 (See page 140 Buyers' Guide)  
Marvin Jas G (Lucy L) USAF h1603 Indepen-  
dence rd  
" Orla F (Anna F) acct Preston E Davenport  
h907 N Elm av  
Mary Elizabeth Apartments 2019 E Market  
" Ella Apartments 405 S Mendenhall  
Marz Tyson C (Jennie B) musician Embassy  
Club h694 Chestnut  
Mashaw Ella Mrs (c) cook B&F Grill r1503 E  
Market

**Talley Electric Co.**

ELECTRIC CONTRACTING

1109 BATTLE GROUND AVE.

TEL. 4-1531

Mashburn see also Marshburn  
" Anne B Mrs asst section supvr Collr Int Rev  
r201 E Bessemer av apt 11  
" Carson L (Euna C) emp Starr Elec h616 S  
Holden rd  
" Christine W (wid Thos) tchr Lindy Element-  
ary Sch h118 W Northwood  
" Elvin L asmblr Wyssong & Miles Fdry r RD 6  
" Ethel drsmkr 716 S Elm h do  
" Euna C Mrs clk Bur Mills h616 S Holden rd  
" Harry W (Eliz H) trav slsmn h1515 Whilden  
pl  
" M M trav slsmn Toms Peanut Co h201 E  
Bessemer av apt 11  
" Mildred acct A M Pullen & Co h1105 W  
Northwood  
" Nathl (c) agt NC Mut Life Ins r1402 E Washn  
Mason A C (c) porter Sou Ry r1201 Gorrell  
" Addie B Mrs wvr Prox Mills h1521 Front  
" Albert C (Addie B) trucker h1521 Front  
" Carrie (c) r1201 Sloan  
" D E acct Lindsay Squires & Everett r706  
N Eugene  
" & Dixon Lines Inc The Jimmie L Boyles mgr  
3300 High Point rd  
" Edw D (Emma S) h609 Waugh (B)  
" Elsie C Mrs spnr Cone Mills r RD 2  
" Emmit (c) bus boy Mayfair Cafeteria r512  
High  
" Ethel wvr Cone Mills r334 New  
" Eug B (Louise B) slsmn Gen Insulating r3034  
High Point rd  
" Fannie Mrs (c) h814 Douglas  
" Fred C (c) porter Ry Exp r1703 Water  
" Fred C (c; Lizzie P) tex wkr Cone Mills h  
1703 Water  
" Gene (Louise) slsmn Gen Insulating r3034 High  
Point rd  
" Grelia A (c; Helen M) bus boy Mayfair Cafeter-  
ia r1007 S Benbow rd  
" Grelia A (c) trucker Sou Ry r218 S Obermyer  
" Helen E interviewer Sears r3509 Parkwood dr  
apt C  
" Henry C (c; Beatrice) lab Sou Ry h1206 Gor-  
rell  
" I W emp Sou Waterproofing  
Inez M Mrs pres Mason-Petty Florist r  
Sedgefield NC  
" Jas A (c; Magnolia C) jan Ingram Mtr h  
822B East  
" Jas E (Lucille S) slsmn Mtr Sup h3291 E  
Bessemer av (B)  
" Jas W (Elodie) h102 Forestdale dr  
" Jas W studt r2005 Dalton rd  
" John C hlpr D Cockman Plmb & Htg r609  
Waugh av (B)  
" John W ship clk Carter Fabrics r710 Martin  
" Jos H (Marian W) br mgr Industrial Rayon  
Corp h511 N Mendenhall  
" Jos H jr studt r511 N Mendenhall  
" Julia M Mrs (c) hlpr Mayfair Cafeteria h  
rear 629 (4) Ashe  
" Lonnie L (c) emp Glascock Stove & Mfg h  
708 Hudson  
" Lottie (c) elev opr Southeastern Bldg r427  
Best  
" Luther A formn Ivy H Smith Co r321 New  
" Malcolm erector Carolina Granite r High  
Point NC  
" Margt L librn WCUNC r321 McIver  
" Marian studt r511 N Mendenhall  
" Newton J (Maude M; Summit Av Food Center)  
h921 Eugene  
MASON-PETTEY FLORISTS INC, Mrs Inez M  
Mason Pres, D E Petty V-Pres, Samuel  
Edwards Sec, 1701 Spring Garden, Tel 2-  
2313, Night Tel 3-2120  
" Robt P (Ruth H) archt 401 Burtner h do  
" Ruby D Mrs (c) tchr J C Price Sch h1912  
Albany  
" W W sls eng Island Creek Coal Sls r Raleigh  
NC  
" Walter L jr (Mary M) staff eng Bur Mills h  
529 Woodland dr  
" Wm D jr lens gndr City Opticians r Sedge-  
field NC  
" Wm T dep City Tax Collr r RD 3  
" Willie N (c; Vera) porter Ry Exp r818 S  
Benbow rd



**Office Supply Co.**

Typewriters—Adding Machines—Calculators

SALES, SERVICE AND RENTALS

218 W. Market

(Opposite Court House)

Phone 5353



# SASLOW'S, Inc.

DIAMONDS—WATCHES—SILVERWARE

DIAL 2-1307

214 S. ELM

YOUR LEADING JEWELER FOR OVER 25 YEARS  
"GREENSBORO'S LEADING CREDIT JEWELERS"

Masonic & Eastern Star Home Geo R Bennette  
supt 3200 Oakland av  
" Temple 424 W Market

**MASSACHUSETTS MUTUAL LIFE INSURANCE**  
CO, Alvin T Haley, CLU, General Agent,  
Clifford E Haley, CLU, Cashier, Robt H  
Burton, Geo T Falls and Robt L Thurston  
Representatives, Suite 211 Jefferson Stand-  
ard Bldg 101 N Elm, Tel 5107

**MASSACHUSETTS PROTECTIVE ASSOCIATION**  
INC, Earl G Neas Genl Agent, Non-Can-  
cellable, Guaranteed Renewable, Accident  
and Health Life Insurance, and Hospita-  
lization 616-618 Guilford Bldg 303 S Elm,  
Tel 2-3021 (See page 121 Buyers' Guide)

Masseros Jas (Irene S; Radio Grill) h601 Walk-  
er av

Massey Annie R Mrs (c) sten A&TCol h1805  
S Benbow rd

" Ben (Emma T) qlr Cone Mills r223 Lindsey  
" Bernard B tex wkr Cone Mills r1118 Silver

" Clara M (c) maid r260 W Whittington

" Clarence E (Juanita H) tex wkr Cone Mills  
h17 Watkin (P)

" Clyde (c) pntr r1212 Sloan

" David F (Hunter M) acct Goldsboro NC h  
227 N Spring

" David L bagger A&P r221 Blandwood av  
" Eliz M ofc sec Gboro Pathological Laby r1007  
N Elm

" Frank (c) lab r405 N Dudley

" Hunter M Mrs Dept mgr h227 N Spring

" J R (Briggs-Reynolds Cln)

" James (c) lab Colburn Constn h913 Wilmington  
apt 3

" Joe R (c) (Annie R) h1805 S Benbow rd

" Juanita emp Gboro Cigar Box r17 Watkins

" June P (Mary) h300 E Newlyra

" Mack W bkpr R J Reynolds Tob r Burlington  
N C

" Mariah (c) r4100 Raleigh rd (B)

" Mose (c) lab Wysong & Miles Fdry r260 W  
Whittington

" Queen (c) maid h804 S Cedar

" Rigdon R Rev (Irby L) kntr Mock Judson  
V Co h221 Blandwood av

" Sherman O (Mildred) Kardex opr Westing-  
house Elec Sup h1313 Mayfair av

" Susie Mrs (c) maid Sedgfield Inn h309½  
Percy

" Velner B Mrs tex wkr Gboro Averall r910  
Gregory

" Verona Mrs (c) r441 E Washn

" W Henry asst formn R J Reynolds Tob r  
300 Church

" Wm (c) hlpr Kyle's Esso Servicenter

" Woodrow E swpr r17 Watkin (P)

" Mast Mary L (wid Joseph K) h231 N Spring  
Mastbrook Wm H (Genevieve B) slsmn Sherwin-  
Williams h4205 Oakland av

" Masten Annie L nurse Sternberger Hosp r712  
5th av

" Arville L (Bernice S; Martin Furn & Carpet)  
h901 Englewood

" John P (Margt) police Sou Ry' h1311 Mayfair  
" Minnie opr SBT&T r201 Tate

Master Market (David W Bradley) gros 610 N  
Elm

**MASTER SERVICE STATION**  
Partners  
**WM H MOLLOWAY**  
**BASCOM A MITCHELL**  
**GAS AND OIL SERVICE STATION**  
401 S Greene at Edwards pl  
Telephone 2-4167

" Shoe Service The (John R Washington) reprs  
207 E Sycamore

Masters Donald E (Gwendolyn) parts slsmn North  
State Chevrolet r RD 8

" Frank A acct Lindsay Squires & Everett r609  
Summit av

" Frankie I Mrs chkr Lucas Dry Cln r215 N  
Edgeworth

" Gwendolyn librn Central Carolina Convalescent  
Hosp r RD 8

" Lelah N managing editor Cone Mills r609 Sum-  
mit av

" Lillie J (wid Alex) h609 Summit av

"IF IT'S PAPER"



PAPER COMPANY  
524 S. Ashe St. Phone 3-5581  
GREENSBORO, N. C.

## MASTERS

" Raphael T jr eng Morton-Withers Chem r1339  
Seminole dr

" Mastin E Bruce (Gertrude) teleg mgr Sou Ry h  
513 Park av

" Minnie A opr SBT&T r201 Tate  
" Mateer Beryl M Mrs sten SH&PWC r1203 North-  
wood

" Chas E (Juanita N; Mateer's Curb Mkt) r  
1910 Walker av

" Edw M (Mary I) pres Sou Rubber h1316 Fair-  
mont

" Jas H jr driver S & W Mtr Lines r1910 Wal-  
ker av

" Jasper L (Beryl N) slsmn Dulaney Frozen Foods  
r1203 Northwood

" Juanita N Mrs clk V-C Chem r1910 Walker av  
" M Patricia studd r1316 Fairmont

" Maggie (wid J L) h1910 Walker av  
" Marilyn studd r1316 Fairmont

" Vance bldr r1910 Walker av  
" Wm A (Helen) sec Wood Wire & Metal Lathers  
Internat Union Local No 419 h426 Church

" Mateer's Curb Market (Chas E Mateer) W Mar-  
ket

" Mather Dorothy M Mrs buyer Elliss-Stone h3410  
Kirby dr

" Leroy A serv supt Sou Dairies r RD 1  
" Wm S (Dorothy M) dept mgr Western Elec  
h3410 Kirby dr

" Matherley Frances opr SBT&T r312 N Davie  
" Matherly Christine Mrs cash Traders Chevrolet  
Willard (B)

" Clyde R (Virginia K) sect hd Cone Mills h1401  
Maple

" Dorothy R Mrs spnr Cone Mills h1408 Maple  
" Dwight L (Ellen C) clk Swift Food Mkt r315  
E Hendrix

" Ernest F mech Cone Mills r1207 Walnut  
" Frances file clk A M Pullen & Co r YWCA

" Herman R (Dorothy R) tex wkr Cone Mills h  
1408 Maple

" Jable L (Martha M) tex wkr Cone Mills h1403  
Maple

" Lee H servmn Piedmont Canteen Serv r RD 8  
" Mildred F Mrs waitress Twin Oaks Restr r  
RD 8

" Roy (Christine) asst mgr Sou Photo Print &  
Sup h615 Willard (B)

" Viola H Mrs spnr Cone Mills h1405 17th  
" Virginia K Mrs spnr Cone Mills h1401 Maple

" Warren O (Viola H) im clnr Cone Mills h1405  
17th

" Wm F (Gertrude) wrpr Cone Mills h1207 Wal-  
nut

" Matherson John A (c; Daisy) wtchmn A&TCOl  
h1143 Gorrell

" Matheson Beulah M (wid W M) h1327 N Elm  
" Claudia Y Mrs clk FHA h408 W Market

" Eula r408 W Market  
" J A wtchmn A&TCOl r1143 Gorrell

" Jean B h1013 N Elm apt B5  
" Jean B (wid J A) h1013 N Elm apt C4

" Wm R (Claudia Y) h408 W Market  
" Mathewes C P v-pres Mathewes Crews & Lucas  
r Spartanburg SC

**MATHEWES, CREWS & LUCAS INCORPORATED**  
Officers

**ROBT C LUCAS**, Pres  
**C P MATHEWES** (Spartanburg, SC), V-  
Pres

**LAWSON S YOW**, Sec-Treas  
**COTTON BROKERS**

109½ W Gaston  
Telephones  
2-3191 and 2-3192

## ARTHUR MURRAY SCHOOL OF DANCING



COME IN  
FOR  
GUEST LESSON

110 E. Gaston St.  
Phone 8467

523-525 S. ELM ST.

Complete Service in Hardware  
Farmers' and Builders' Supplies Since 1902

# SOUTHSIDE HARDWARE CO., INC.

PHONE 2-2106

## KIRK'S SINEATH MOTOR CO.

AUTO REPAIRS • WRECKER SERVICE • COMPLETE BODY REBUILDING

420 Battle Ground Ave.

24 Hour Service

Tel. 2-3456

# WELDING



## RIERSON BROS.

"We Weld It"

Electric and Acetylene Welding

Boiler Repairing Portable Equipment

246-248

E. Sycamore

PHONE

2-0692

# NORTH CAROLINA EQUIPMENT CO.

CONSTRUCTION, INDUSTRIAL and LOGGING EQUIPMENT

Greensboro

Phone 2-4569

Guilford, N. C.

1/4 Mile W. Greensboro Airport



# HARRY D. KELLETT, Inc.

Distributors

Dodge and Plymouth Motor Cars  
DODGE—JOB-RATED—TRUCKS

449 W. MARKET

PHONES 2-1122 and 5695



## W. H. WEAVER Construction Co., Inc.

GENERAL CONTRACTORS

Specializing in Home Building

214 W. GASTON ST. TEL. 6905

Mathews see also Matthews  
 " Betty (c) maid r1013 N Eugene  
 " Danl (c) lab Pomona TCCo r RD 5  
 " Dorothy (c) hlpr WCUNC  
 " Floyd (c) lab Jones-Snipes Lbr r Meadowview rd  
 " Fonnice (c) lab Pomona T C Co r Pomona NC  
 " Hal servmn Meyer's h623 Union  
 " Harry A meter tstr Duke Pwr r623 Union  
 " J Arnold slsmn Multigraph Sls Agcy r2610 West Court  
 " J Arnold (Vesta) USA h2610 West ct  
 " John L acct A M Pullen & Co r715 Simpson  
 " Robt W (Kath) phys 101 N Elm R232 h1700 N Elm apt 02  
 " Wm H (Fay L) lm fxr Cone Mills r McLeansville NC  
 Matheson Chemical Corp Francis S Faucette mgr dry ice distrs 217 E Washn  
 Mathin Velmur Mrs smstrs Gboro Overall r906 Gregory  
 Mathis Christine V (c) prsr Columbia Lndry r 1820 Sycamore  
 " Jean laby tech Piedmont Memorial Hosp r611 Percy  
 " John D (Sylvia) h320 S Mendenhall apt 5  
 " Mattie E (wid John) r4611 Winston Salem rd  
 " Sylvia Mrs credit mgr Kay Jwry h320 S Mendenhall apt 5  
 " Treva W asst lbrn Glfd Col r Westridge rd (SH)  
 Matier David B (c; Callie R) strpr Cone Mills r Sedalia NC  
 " Geo (c) USA r603 High  
 " Isaac (c; Viola) cement fnshr h603 High  
 " Jasper L jr slsmn G & P Food Distrs r1203 N Wood  
 MaTier Jos (c; Lizzie) firemn Dick's Lndry r 1201 Gorrell  
 Matier Leonard (c) whsemn Huntley Furn r Sedalia NC  
 " Lesley (c; Eva) driver Cone Mills r RD 2  
 MaTier Lizzie (c) maid r1201 Gorrell  
 Matier Wm (c) USA r603 High  
 Matkins Harmon H lm fxr Cone Mills r McLeansville NC  
 " Minnie Mrs r4107 Walker av  
 " Nancy J opr SBT&T r4107 Walker av  
 Matlock Eliz L Mrs treas Matlock's Inc h917 Carr  
 " Hope P Mrs sten Beane Lbr h1500 Lovett  
 " Mary Mrs r2509 Williams  
 " Nellie M (wid Jack) tchr David Caldwell Sch h1802 Madison av  
 " G slsmn Ofc Sup Co r724 Park ter dr  
 " Saml B (Eliz) h1523 McCormick  
 " Saml B jr (Eliz L) pres Matlock's Inc h917 Carr  
 " Sidney G jr (Adel M; Matlock's Typewriter) h533 Park ter  
 Matlock Thos L (Mary W), Certified Public Accountant 517-524 Southeastern Bldg 102N Elm, Tel 5449, h206 Kensington rd, Tel 2-3757  
 " Thos L jr (Jewell W) acct Thos L Matlock r HiCone rd RD 5  
 " Typewriter Co (Sidney G Matlock jr) 533 Park ter  
 " Woodrow W (Hope P) sec-treas South Elm Furn Co h1500 Lovett  
**MATLOCK'S INC, S B Matlock Jr Pres, Groceries and Meats, Retail Store No 1 950 Walker av, Tel 3-4922, Store No 2 3813 E Bessemer av and Elwell av (B), Tel 3-6637**  
 Matney Janet F Mrs ofc sec Elec Sup & Equip h711 Simpson  
 " Thos W (Janet F) dyer Cone Mills h711 Simpson  
 Matsinger Horace F clk PTS r RD 1  
 Mattery Douglas (Frances H) carp h415 Field  
 " Frances H Mrs wvr Bur Mills h415 Field  
 Matthew C swpr Cone Mills r303 Fields  
 " Hannah (c) nurse Dr Wm M Hampton r Archer  
 " John (c) firemn A&TCol r708 Reid  
 " Temple AME Zion Church (c) 2105 Albany

**MATTHEW'S GRILL** (Matthew J Pappas), "The Right Place to Eat," 223 Eim, Tel 2-1603  
 Matthews A Warren Rev r2915 Spring Garden  
 " Adolph D (Christine E; Lawndale Barber Shop) h4306 Harvard av  
 " Aggie R Mrs wrapper Cone Mills r3615 Church  
 " Agnes r804 Summit av  
 " Alex E constn wkr C M Guest & Son r924 Hertford  
 " Alf C (Rebecca) plmbr H L Cobb h910 Fla  
 " Alice Mrs h704 Tuscaloosa  
 " Amy K Mrs tex wkr Cone Mills r1615 Edwood  
 " Annie (c) maid r908 Reid  
 " Bessie ofc sec Natl Ins Agcy h515 5th av  
 " Betty J clk Pilot Life Ins r2915 Spring Garden  
 " Beverly r312 N Davie  
 " Beverly A clk Sears r RD 2  
 " Body Service (Danl C Matthews) reprs 2010 Freeman's Mill rd  
 " Buck (c; Rosa) lab Jones Snipes Lbr h43 Fieldcrest  
 " C C driver Central Mtr Line  
 " C C tmkpr H L Coble Constn r2610 West Ct  
 " C Truman (Julia B) supt New Method Lndry h2915 Spring Garden  
 " Cora Mrs (c) r210 Regan  
 " Coy A plant wkr Gboro Loom Reed r Brown's Center NC  
 " Danl (c) cook r1518 McConnell  
 " Danl C (Florence E; Matthews Body Serv) r RD 8  
 " Dayneise (c) maid r421 McGirt.  
 " Dorothy clk Guilford Dairy Co-op  
 " E B (Mary L) slsmn Kester Furn r301 E Bragg  
 " Early M (Aggie R) hlpr Cone Mills r3615  
 " Elsie M clk Atlantic Bldrs Sup r924 Hertford  
 " Ernest H porter Silver's r1711 Martin  
 " Florence E Mrs mgr Garten Gro r RD 8  
 " Foster T (Helen B) br mgr Lance Inc h611 Myers la  
 " Frank E (Claudia I) dept hd Bur Mills h405 Aberdeen ter  
 " Frank E serv mn Gboro Weaving r405 Aberdeen ter  
 " Geneva (c) h711 Law  
 " Geo (c; Mossie C) h706 Macon  
 " Harry emp Otis Elev r418 Washington  
 " Herbert J (Ann; Merry Window Cln) h1102 Pamlico dr  
 " J W firemn A&TCol r708 Reed  
 " Jack N (Lolene C) prsmn Joseph J Stone & Co r RD 6  
 " Jas (c; Dorothy) prsr Summit Center Cln h 904 Wilmington  
 " Jas M (c; Willie M) prsr Summit Center Cln h423 N Dudley  
 " Jeanette G bkpr Security Natl Bank h1324 Mayfair  
 " John (Mary) drag line opr City Dept Pub Wks r RD 2  
 " John J (Kathleen M) agt Liberty Mut Ins h 1001 Dillard  
 " Jos W (Blanche K) div supt Duke Pwr h905 Courtland  
 " L D v-pres Matthews Lbr Co Inc r Guilford NC  
 " Lee R (Faye L) dofr Cone Mills r McLeansville NC  
 " Lewis jr (c; Ardelia) porter Jeff Life r1210 Tuscaloosa  
 " Loretta Mrs pkr Dick's Ice Cream r217 N Spring  
 " Lucille nurse supvr Wesley Long Hosp r117 Church apt 6  
**MATTHEWS LUMBER CO INC, T W Matthews Pres, L D Matthews V-Pres, R V Thompson Sec, W M Biles Treas, Lumber and Building Supplies Hwy 421, 1 mi w of Airport, RD 1, Guilford, NC, Tel 29-2281 (See page 137 Buyers' Guide)**  
 " Luvene V (Flora B) wchm Cone Mills h1406 Concord av (B)  
 " Mary (c) maid r43 Fieldcrest rd  
 " Mary C Mrs combiner Sears r RD 2  
 " Mary E tchr PS r905 Courtland  
 " Mary L typ Sears r RD 6  
 " Milton R (Edith H) prntr Joseph J Stone & Co r704 Tuscaloosa  
 " Myrtle clk Jeff Life r515 5th av  
 " Nathan L (Becky) bldg contr 1617 Glenwood av h do  
 " Robt driver Clegg's Coal r43 Fieldcrest  
 " Robt jr (c; Rosalie) lab Arnold Stone Co r 511 Best  
 " Robt M mach Newman Mach r2915 Spring Garden  
 " Rosa Mrs (c) maid h43 Fieldcrest rd  
 " Ruby (c) maid Loman Sup r507 Glenn  
 " S Roger (Jacqueline H) acct Strand Skees & Jones r Guilford Hills



**CONCRETE  
AND  
GRADING  
CONTRACTORS**

**Butler Bros.**  
CONSTRUCTION CO.

3700 E. Market St.  
Phone 3-4880

**MATTHEWS**

" T Leonard driver Hwy Mtr Exp r511 W Lee  
" T W pres Matthews Lbr Co Inc r Guilford NC  
" Thelma E clk W I Anderson & Co r Guilford College NC  
" Thos R (Carrie) carp Sou Fixture Mfg h924 Hertford  
" Victor E (Sallie O) bobmmn Cone Mills r RD 2  
" Walter T (Nancy) stockmn Western Auto Sup r Brown Summit NC  
" Wm (c) r711 Law  
" Wm H jr (Betty W) dofr Cone Mills r Mc Leansville NC  
" Willie ofc wkr Jeff Life r503 Park av  
" Willie M Mrs (c) opr Saretta Beauty Shop r 423 N Dudley  
Mattison Joe (c) lab Gboro Bonded Whse r814 Wilmington

Mattox see also Maddox

**MATTOX AUTO SALES (Ray Mattox), 250 E Market, Tel 7309**

" Ray (Jesse H; Mattox Auto Sls) h3701 Manor dr apt B  
" Maugans Joe C emp Trailmobile Inc r High Point rd  
" John T (Ora) slsmn Sears h1301 Highland av  
" Mauk Fannie Mrs dental asst Dr Hollie E Casstevens r1603 15th  
" Sarah Y (wid Geo) h308 Dillard  
" Mauldin Jimmy emp Guilford Industries for the Blind r RD 3  
" Minnie emp Guilford Industries for the Blind r RD 3

" P G Mrs tex wkr Blue Bell r RD 7

Mauldin Hubert D (Lillie A) pres Mauldine Oil

h431 W Radiance dr (SH)

" Isaac J (c; Nancy T) jan Sou Ry h563 Marsh

" Jean clk Ellis-Stone r2412 Wright av

" Lillie A Mrs v-pres-treas Mauldine Oil h431 W Radiance dr (SH)

" Louie L (Pauline B) emp Mock Judson V Co h2412 Wright av

" Myrtle Mrs waitress Privett's Cafe

" Nancy T Mrs (c) prsr Frye & Webster Clns h 563 Marsh

**MAULDIN OIL CO INC, Hubert D Mauldin Pres, Mrs Lillie A Mauldin, V-Pres-Treas, Sillas Payne Sec, Fuel Oil 1410 W Lee, Tel 2-2185**

" Pauline B Mrs bndr Riser Prntg h2412 Wright

" W R (Myrtle S) hlpr Sou Ry h3761 Spring Garden

Mauney A Lee (Lucille R; Industrial Truck Sls & Serv) h2328 Albright dr

" Mary E h222 College pl apt 5

" Ruth r222 College pl apt 5

Maupin G Burton (Lillie M) slsmn Texas Co h507 Hillside dr

Maurakis Angelo slsmn Colonial Diner r424 N Spring

Maus Fred B slsmn Gboro Drug r Asheboro extd

Mauseth Nell emp Blue Bell r 817 W Lee

Maxfield Mary (c) maid r220 Russell

Maxlee Apartment 310 S Mendenhall

Maxwell Beatrice Mrs (c) maid r814 S Cedar

" Burnell (c; Mildred D) dofr Cone Mills r Mc Leansville NC

" Clarence (c) hlpr Expert Tree r212 S Gilmer

" Donald order filler Sears r Thomasville NC

" Dorothy clk Life & Casualty of Tenn r3743 Oakwood dr

" Edna L Mrs insp Cone Mills r603 S Chapman

" Edw clk Hotel Clegg r366 S Elm

" Elwood T (c) porter Ry Exp r RD 5

" Emma B Mrs wudr Carter Fabrics h110 Erwin

" Etta G clk S LaRose Inc r514 Simpson

" Gertrude (c; wid Chas) indrs h212 S Gilmer

" Golena Mrs clk S La Rose Inc r514 Simpson

" Harold E (Emma B) lm fxr Cone Mills h110 Erwin

" Jas W (c; Gurlie H) cotn opener Cone Mills r RD 5

" John M (Louise D; John M Maxwell Mtl Shop) h524 Willowbrook dr

" John M Metal Shop (John M Maxwell 701 Winston

" Jos (c) driver Gboro Ice & Coal h1008 Lincoln

" Lonnie (c) driver Sun Coal & Seed

**GREENSBORO  
BONDED WAREHOUSE, INC.**  
General Storage — Truck Terminal  
810 HUNT ST.  
Madison Ave at Sou. RR Underpass  
Tel. 6420

**MAXWELL**

" Louise G Mrs sec Dr John C Burwell jr r312 N Davie  
" Raymond R ship clk Johannesen Elec r RD 8  
" Richd (c; Florence) driver Cone Mills h1916 McConnell  
" Robt L (c) swpr Cone Mills r RD 5  
" Shelby M (Mildred S) chf pilot Bur Mills h 2515 Lafayette av  
" Susie D h217 W Smith  
" W Hampton (Margt J) ofc 303 S Elm R716 h 912 Olive  
" Wm H (c; Lucille S) swpr Cone Mills r Mc-Leansville NC  
" Wm H jr (Kath J) dist mgr Fulwiler & Chapman h411 Mimosas dr  
May Alice S file clk Pilot Life Ins r114 Library  
" Archie B (Mary G) cln Cone Mills r Julian NC  
" Barbara Mrs nurse Sternberger Hosp r RD 8  
" Building 220 1/2 W Market  
" C L Hosery Mill Store (Commie L May) 253 E Market  
" C L jr adj Genl Adjustment Bur r Burlington NC  
" C M tex wkr Blue Bell r Liberty NC  
" Carl plmb hlpr Dick & Kirkman r Julian NC  
" Charlene clk Jeff Life r681 Percy  
" Chas G Rev (Hazel T) pastor Battleground Rd Bapt Ch h314 O'Connor  
" Charlie emp Canada Dry r Whitsett NC  
" Clarence J L (Clarice F) prntr Gboro News h 412 Scott av  
" Clarice P clk S LaRose Inc r Stokesdale NC  
" Commie L (C L May Hosery Mill Store) r Burlington NC  
" Curtis M (Rachel W) overseer Cone Mills h 1100 Walnut  
" Daisy Mrs insp Mock Judson V Co r2304 Spring Garden  
" Doris J Mrs clk Jeff Life r1007 Sullivan  
" Edith C slsmn Woolworth's r RD 8  
" Edith W Mrs splr Cone Mills r Julian NC  
" Eliz clk h1801 W Market  
" Eliz I slsmn Kress' r Brown Summit NC  
" Eliza C Mrs wvr Cone Mills h4002 Oak Grove av (B)  
" Fannie Mae (wid Jacob S) r314 O'Connor  
" Ferrell Mrs emp Bates Nitewear h1601 Trogdon  
" Frances D h518 Jefferson  
" Frank W r238 Summit av  
" G M carp Brooks Lbr r RD 4  
" Glenn meat ctr Guilford Cash Store r Thomasville NC  
" Goldie F D Mrs ofc sec Tex Wkrs Union of Am  
" Gracie Y Mrs wvr Cone Mills h1210 Homeland  
" Hazel T Mrs waitress Dwight L Wood h314 O'Connor  
" Helen nurse Sternberger Hosp r712 5th av  
" Robert C (Virginia M) mach opr Cone Mills r 920 Moody rd  
" Howard E (Esther W) asst overseer Cone Mills r Brown Summit NC  
" Irene F (c; wid Robt) maid Dixie Bldg h516 Doak  
" J C wood wkr Geo C Brown & Co r RD 8  
" Jean Mrs bkpr Jeff Life h1007 Sullivan  
" Joe L elec contr h1010 Haywood  
" John H (Anthony V) whsermn Dillard Paper h 327 Robbins  
" Julian (Jean) ofc wkr Cone Mills h1007 Sullivan  
" Julian M reed mkr Dixie Tex Mach r RD 6  
" Julian S (Doris S) clk Cone Mills r628 Summit av  
" Keith E (Jewel G) dofr Cone Mills r Burlington NC  
" Leacy H (wid Burton) h520 Arlington

**Florist**

**VESTAL'S  
FLOWER  
SHOP**



**WE DELIVER**

**Summit  
Shopping  
Center**  
OPPOSITE  
ST. LEO'S  
HOSPITAL

**940  
SUMMIT AVE.**

**TELEPHONE  
5470**

**Dixon  
&  
Christopher  
Co., Inc.**

★

**PLUMBING  
and  
HEATING  
CONTRACTORS**

★

● **COMMERCIAL**  
● **INDUSTRIAL**  
● **RESIDENTIAL**

★

1105 E.  
BESSEMER

PHONE  
**4-3208**



**SHERWIN-WILLIAMS PAINTS**

390 N. ELM

TEL. 2-0195

**AMOS****INSURANCE  
AGENCY**LLOYD C.  
AMOS**Complete  
Insurance  
Service**

2433

Fairview St.

PHONE

**2-4654****Southern  
Water-  
Proofing Co.**

Caulking

Basement  
Waterproofing

Roofing

3802

E. Market

Phone 3-2812

**Southern  
Paint Co.**Painters  
and  
Decorators

3802

E. MARKET (B)

PHONE

**3-2812**106  
N. Elm St.**Younts-DeBoe Co.**Phone  
3-3443

WHERE QUALITY IS HIGHER THAN PRICE

GREENSBORO, N. C.

**Men's Clothing, Furnishings, Shoes, Hats**

(Boys' and Young Men's Dept. 2d Floor)

**FM-wfmy-TV**  
97.3 Meg Channel 2Covers The Rich Piedmont With  
Smooth FM and Clear TV  
The News-Record Stations

MAY

" Leigh C Mrs nurse Sternberger Hosp h1816  
Elwood av  
" Lura A nurse 520 Arlington h do  
" Mary A opr SBT&T r324 S Eugene  
" Mary L clk Blue Bell r RD 4  
" Mildred J (wid Arth R) emp Bur Mills h1507  
Catawaba av (B)  
" Minnie D (wid Wade W) h323 E Lee  
" Mozelle smstrs Blue Bell r400 Gorrell  
" Nathan (c; Irene) lab h1007 Pickard  
" Otho M carp Brooks Lbr r RD 4  
" Paul E (Edith W) blr Cone Mills r Julian  
NC  
" Robt V (Leigh C) mach Sou Mech Products h  
1816 Elwood av  
" Roland F (Idalynn G) carp Weaver Constn h  
1618 Oak  
" Roy E (Eliza C) asst overseer Cone Mills h4002  
Oak Grove av (B)  
" Roy I driver Great Sou Trucking r Gibsonville  
NC  
" Rufus W (Gracie Y) tex wkr Cone Mills r1210  
Homeland av  
" Thos O tex wkr Cone Mills r Julian NC  
" Thos W tex wkr Gboro Overall r RD 1  
" Velma Mrs tstr Bur Mills r1307 Oak  
" Virginia M Mrs btry flr Cone Mills r920 Moody  
rd  
" W Alex (Laura F) jan Central Carolina Con-  
valescent Hosp h1516 Oak  
" Warren (Velma M) fmr Carter Fabrics h1307  
Oak  
" Wm C fnshr Cone Mills r Brown Summit NC  
" Wm L stocker A&P r238 Summit av  
" Wm M (Ollie H) clk Carter Fabrics r Julian  
NC  
" Wm W ship clk Glascock Stove & Mfg r Julian  
NC  
Maybank Ernest (c; Geraldine M) waiter Sedge-  
field Inn r514 Gorrell  
" John (Corrine) lab Sou Waste Paper r900 Best  
Maybe Joy nurse Wesley Long Hosp  
Mayberry Chas carrier PO h903 Glenwood av  
" Cyrus G bin loader Sears r1700 Ball  
" Florence H Mrs tex wkr Blue Bell h2201 S  
Benbow rd  
" Harley L serv mn Piedmont Canteen Serv h  
1003 Lexington av  
" Hazel S spnr Cone Mills r1300 12th apt 4  
" Herman D (Dorothy S) batcher Cone Mills r  
RD 2  
" Jas D (Florence H) mech Blue Bell h2201 S  
Benbow rd  
" Jas N swpr Cone Mills r921 Highland av  
" John dyer Cone Mills r921 Highland av  
" Leslie V jr swpr Cone Mills r921 Highland av  
" Lottie V (wid Danl W) h1700 Ball  
" Vaughn (Maye H) carp Carter Fabrics h921  
Highland av  
" Mayberr Edw F (Mary V) dyer Bur Mills h414  
N Cedar  
" Maye Carlean C Mrs insp Bur Mills r2305 Vine  
" Kenneth W (Carlean C) city fire fighter r2305  
Vine  
" Mayer Hans (Martha L) production mgr Synvar  
Sou Corp h2406 Springwood dr  
" Jas C (Mabel S) br mgr Jim's Esso Serv h1207  
Fla  
" Sylvia slswn Lerner's r1207 Fla  
Mays see also Mays  
" Annie B Mrs (c) h1117 Landreth  
" Charlie (c; Nannie L) v-pres United Taxi Inc  
h305 N Beech  
" Dora C (wid Claude) tex wkr Cone Mills h  
2404 Poplar  
" John B (c; Annie) driver h607 Law

MAYES

" Lucy (wid Benj M) h410 Crestland av  
" Lula (wid Wm D) r217 S Temont dr  
" Millard G (Gwendolyn) slsmn E F Craven Co  
r Raleigh NC  
" Theo (c; Eliz T) taxi driver h1806 E Market  
**MAYFAIR CAFETERIA INC, R Boyd Morris Pres,  
James C Morris V-Pres, Mrs E A Morris  
Sec, 124 N Elm, Tel 3-3406**  
Mayfield Alpha C assoc prof Gboro College r100  
College pl  
" Chas N (Betty A) credit mgr Auto Finance  
h1323 Mayfair av  
" Floyd A (c; Marjorie) bldg contr 1000 1/2 E Mar-  
ket h208 Gorrell  
" L D tex wkr Blue Bell r High Point NC  
" Mary (c) recorder Bennett College r804 E  
Lee  
" Sweet (c; Hallie) lab Am Agrl Chem h2106  
Everitt  
Mayhand Bennie (c) tex wkr Cone Mills r1600  
Salem  
" Wm M (c; Mary S) blr Cone Mills h1600  
Salem  
" Willie D (c; Corrine M) tex wkr Cone Mills  
h2317 Camborne  
Mayhew Jas C (c; Zula) lab h1028 E Washn  
" Jos E (Margt S) yarnmn Carter Fabrics h1206  
Fla  
" Laura (c; wid Joe) h1024 E Washn  
" Wm B well driller 801 Longview, h do  
Maynard Amos chairman City Arterial Rds Comm  
r306 S Aycock  
" Andrew (c) r425 Stewart  
" Angeleta (c) cook S&W Cafeteria r305 York  
" Chas (c; Ruby) whse clk Pilot Brokerage h  
225 1/2 Gant  
" Dennis L (Mae G) capt City Fire Dept h1013  
Wharton  
" Dorothy (c) ofc sec Godfrey P Bullock r605  
Martin  
" Evelyn Mrs (c) tex wkr Gboro Overall h221  
York  
" Frances Mrs smstrs Blue Bell r Summerfield  
NC  
" Geo W (c; Lucille B) tex wkr Cone Mills r  
Reidsville NC  
" Hoyt (c) plstr r605 Martin  
" J Russell (c; Evelyn) trucker Cone Mills h221  
York  
" Jack L (Peggy L) tmkpr Armour Fertilizer Wks  
h1509 Park av  
" Jacob M atndt Roland A Phillips Pure Oil  
Serv r605 Martin  
" Jas (c) plstr r605 Martin  
" Jas (c; Emma) porter Gate City Hotel r411  
High  
" Jas E (Marella T) emp Carolina Loom Reed  
h2426 High Point rd  
" Jas H (c) lab Pomona T C Co r RD 6  
" Jas W (c; Angeleta) jan Central Carolina  
Convalescent Hosp h305 York  
" Jeanie (c) studt r221 York  
" Marella T Mrs clk Fox Clns h2426 High Point  
rd  
" McKinley (Lillie G) emp Chas D Roberts Co  
h1720 Phillips av  
" Myrtle (c) maid King Cotton Hotel r115 N  
Clinton  
" Pearl (c) maid r305 York  
" Peggy L Mrs serv rep SBT&T h1509 Park av  
" Raymond (c; Esther) fnshr Cone Mills r Reids-  
ville NC  
" Roxie (c; wid Will) h605 Martin  
" Sherwood A (Hortense) mgr Multigraph Sls  
Agy r Summerfield NC  
" Stacy (Margt S) wood wkr Geo C Brown &  
Co r2426 High Point rd  
" Stuart coach Glfd Cl r do  
" Thos (c) porter Natl Theatre r305 York  
" W Ira (Maude M) h916 Walker av  
" Walter (c) lab Rucker Cold Steg r305 York  
" Maynor Calvin O (Peggy L) laby tech Bur  
Mills h1010 Union  
" J Lewis (Vivian L) emp Columbia Baking h900  
Dillard  
" Jas E wire wkr Carolina Loom Reed r2426 High  
Point rd

FAST, FREE  
DELIVERY  
DIAL 7123  
123 N. Elm  
At Your  
Service**WILKERSON Rexall DRUG CO.****GOOD HEALTH TO ALL FROM REXALL**

Prescriptions — Drug Sundries

# DIEBOLD, INC.

P. O. BOX 1891

"Business Systems and Protection Equipment"

214 Watson Bldg.

Phone 2-2409

## MAYNOR

" Jesse W (Martha A) mech SH&PWC h1112 Bellevue  
 " Jessie L Mrs opr Bates Nite Wear h1503 Trogdon  
 " Jos E (Cora S) bodymn Harry D Kellett Inc h127 Eisenhower dr  
 " Theo C (Jessie L) lab Arnold Stone Co h1503 Trogdon  
 " Walter (c) lab W L Oldham Plmb  
 " Willie S (wid Wm W) spnr Cone Mills r900 Dillard  
 Mayo Albert sec Climate-Prof Paint r3505 Parkwood dr  
 " Clifford E (c; Marie W) lab Arnold Stone Co r2237 Patterson  
 " Frances M (wid I R) h710 Magnolla  
 " Marie (c) maid YMCA r2237 Patterson  
 " Ora Mrs (c) maid Pilot Life Ins h2237 Patterson  
 " Robt G (Frances F) lm fxr Cone Mills h3 Aladdin (P)  
 Mayos G & W Clothing Inc Harry Skudin mgr 223 S Elm  
 Mayrand L Phillip (Evelyn B) chem mfg 226 N Forbis h107 W Fisher av  
 Mays see also Mayes  
 " Alice C Mrs spnr Cone Mills h1527 Summit  
 " Barbara J emp Sears r1527 Summit av  
 " Benj (c; Viola M) hlpr Gboro Marble & Tile h709 Logan  
 " Cora L Mrs h1514 Ridgewood av  
 " Earl (c) USA r709 Logan  
 " Ethel (c) waitress WCUNC r709 Logan  
 " Everett M (Lois) ship asst Sears h512 Ridgewood av  
 " Gariand D (Alice C) supvr Cone Mills h1527 Summit av  
 " H M trackmn Son Ry r1411 Newman  
 " Johnie C (c; Lula B) porter Ry Exp h1214 Sloan  
 " Maurine Mrs (c) maid h708 Logan  
 " Peggy J slswn Woolworth's r1527 Summit av  
 Mazo Albert r3505 Parkwood dr apt C  
 McAdams see also McCadams  
 " Blanche ofc sec Davidson Engineering r217 W Smith  
 " Cassie C clk-typ Collr Int Rev r325 S Engene  
 " Clarence E h901 Asheboro  
 " Clarence E jr (Margt L) brk lyr h438 McAdoo av  
 " David S tchr Gillespie Pk Sch h1812 Rolling rd  
 " Dorothy P Mrs library asst Gboro Pub Library r1812 Rolling rd  
 " Estes R (Vashie H) constn wkr h901 Willard (B)  
 " Hubert A (Helen B; Fairfield Texaco Serv Sta) h3609 Gboro (B)  
 " Ida H Mrs h210 King apt M1  
 " Lolene H Mrs sandwich mkr Stanley Sandwich h1821 Walker av  
 " Margt L Mrs (Rogers Alt Shop) h438 McAdoo  
 " Thos A (Lolene H; Stanley Sandwich) h1821 Walker av  
 " Wm N (Emelba) routemn Pet Dairy Products h811 Clark  
 McAden Clarence E (c; Ellen C; McAden's Dry Clns & Dyers) h539 South  
 " Ellen C Mrs (c) clk McAden's Dry Clns & Dyers h539 South  
 " Elroy (c; Mozelle) chn McAden's Dry Clns & Dyers h718 Ashe  
 " Mozelle Mrs (c) nurses aide L Richardson Memorial Hosp h718 Ashe  
 " Pearl (c; wid Walter) maid h531 South  
 " Willie washmnn New Method Lndry r719 E Bragg  
 McAden's Dry Cleaners & Dyers (c; Clarence E McAden) 821 Ashe branches 1610 Gorrell and 903 E Market  
 McAdoo Albert L (c; Cecil H) trucker Cone Mills r RD 2  
 " Albert S asst overseer Cone Mills r RD 2  
 " Albert T (Osa S) electn Cone Mills r RD 2  
 " Alton (c) hlpr Guilford Fdry h1707 Water  
 " Amy Mrs (c) waitress Meyer's h1711 10th  
 " Betty nurse Dr Norman A Fox r Church St extd  
 " Carolyn B sten Sears r1118 Hudson dr NE



**STEWART  
MOTORS, Inc.**  
Your NASH Dealer  
Sales and Service

314 BELLEMEADE

TEL. 3-8295

## McADOO

" Chas W insp Sears  
 " Christine Mrs (c) h1504 Perkins  
 " Clara J (c) mach opr Cone Mills r1707 Water  
 " Edw with WCUNC r1302 1/2 S Ashe  
 " Eliz D Mrs ofc sec NC Farm Bur r Church st extd  
 " Elmer A jr (Marjie J) clk PO r RD 2  
 " Emma Mrs (c) aide Central Carolina Convalescent Hosp r214 East  
 " Esther (c) r1704 11th  
 " Eugenia (c) lab Swift & Co r238 N Gilmer  
 " Floyd T (c; Amy) card stripper Cone Mills h 1711 10th  
 " Garland H (c) exp hndr Ry Exp r RD 6  
 " Gertrude (c) hlpr Central Carolina Convalescent Hosp r214 East  
 " Hazel P Mrs supvr St Leo's Hosp h918 Neal  
 " Heights Barber Shop (A Frank Brady) 412 State  
 " Heights Cafe (Ernest Piangou) 401 State  
 " Helen (c) maid r103 Powell  
 " Hilton (c; Emma) porter Meyer's r214 East  
 " James S (c; Pearlina B) hlpr Cone Mills r1707 Water  
 McADOO JOHN H (Maurie W), County Register of Deeds, r Church Street rd, Tel 5647  
 " Johnsie L Mrs (c) cook Griffin Baking r714 Hudson  
 " Juanita (c) maid Washn St Sch r103 Powell  
 " June (c) r1704 11th  
 " Lois (c) maid r906 Pichard  
 " Lois L h502 N Greene  
 " Lonnie N lab Sears r RD 2  
 " Margt M (c) mach opr Cone Mills r1707 Water  
 " Marguerite L Mrs (c) matron Sears r712 Martin  
 " Martha Mrs (c; wid Geo) h906 Pichard  
 " Martin J (c; Maggie) hlpr Cone Mills r RD 2  
 " Mary (c) hlpr Central Carolina Convalescent Hosp r423 McGirt  
 " Mary Mrs (c) h1707 Water  
 " Mary H Mrs (c) mach opr Cone Mills h1900 White  
 " Mary R (c) r1707 Water  
 " Nancy L ofc clk Jeff Life r Church st extd  
 " Norman (c; Katie M) driver Miller Furn h 1503 Orchard  
 " Percie Mrs slswn Brownhill's r RD 2  
 " Rebecca M (c) ironer Columbia Lndry r103 Powell  
 " Richd W (Frances) farm editor WCOG Radio Sta r Church St extd  
 " Robt jan A&TCol r RD 2  
 " Robt M (Doris J) spl del msngr PO h2207 Maple  
 " Russell L (c; Mary H) hlpr Cone Mills h1900 White  
 " Saml E (c) lab South Atlantic Bonded Wsh r1524 McConnell rd  
 " Victoria V Mrs (c) maid h1208 Ashe  
 " W Ernest (c; Delilah) hlpr Cone Mills r429 Cole  
 " W F dep County Sheriff r Church St extd  
 " Walter (c) driver West Bros h2134 McConnell  
 " Will clk Hollowell's Gro r Guilford College NC  
 " Wm (c; Mexie) driver W I Anderson & Co h 1524 McConnell  
 " Wm (c) hlpr Cone Mills r RD 2  
 " Wm F jr (Hazel P) ckr Cone Mills h918 Neal  
 " Wm H (c; Mildred E) driver Burtner Furn h rear 629 (1) Ashe  
 " Zigler R (c; Jeannette) washer Columbia Lndry h7139 McConnell rd

**MERRIMON  
INSURANCE  
AGENCY  
INC.**

Established 1902

**INSURANCE**

All Kinds

5th Floor  
Southeastern  
Building

Tel.  
2-4088  
and  
8129

**Chandler  
TIRE  
CO.**



**SALES  
AND  
SERVICE**

**RECAPPING  
VULCANIZING**

300 N. GREENE  
cor.  
BELLEMEADE

Phone  
3-3452

# MODERN

**HOME BUILDERS SUPPLY CO., INC.**

ENGLISH AT SULLIVAN ST. (O R D)

PHONE 4-1591

for Economical  
Transportation**NORTH  
STATE  
Chevrolet  
Co. Inc.****Sales  
and  
Service****313  
W. Market****Opposite  
Post Office****PHONE  
3-9473****SERVICE  
Tel. 4-2270**for Economical  
Transportation**SOUTH  
ATLANTIC  
BONDED  
WAREHOUSE****MOVING  
Local and Long  
Distance****STORAGE  
Household and  
Merchandise****CRATING****PHONES  
8191-8192****WHITE & LEWIS****RADFORD F. LEWIS  
REAL ESTATE****Phones 8593 and 6117****REALTORS****DAVID J. WHITE****LOANS—APPRAISALS  
216 W. Market Irvin Arcade  
R 205-06****PROPERTY MANAGEMENT****New Home Building  
Supply Co.****LUMBER  
BUILDING MATERIALS****625 S. Mendenhall Tel. 2-4101**

McAfee Wm R (Jo A) personnel mgr Sears h  
1212 Pamlico dr  
McAllister see also McAllister and McCallister  
**McALLISTER & ADERHOLD INC, John W. Mc  
Allister Pres-Treas, Herman H Aderhold V-  
Pres-Sac, Fire Insurance, General Agents,  
601 Piedmont Bldg 114 N Elm, Tels 7117  
and 7118**

" Alex W h357 Church apt 8  
" Flax R r706 N Greene  
" Jean C phys 371 N Elm r706 N Greene  
" John W (Mary W) pres-treas McAllister &  
Aderhold h606 N Greene  
" Lacy L sec Pilot Life Ins r706 N Greene  
" Lou K (wid James S) h505 N Greene  
" Mammie Mrs (c) elev opr Dixie Bldg h41½  
Fieldcrest rd  
" Mary W r606 N Greene  
" Nick (c; Mammie) h411½ Fieldcrest rd  
" Robt V jr (Cornelia D) acct Gboro Overall h  
357 Church apt 10  
" Sally L r606 N Greene  
" Sarah L (wid A W) h706 N Greene  
" Wm E slsmn Armour & Co r Reidsville NC  
McAllister C W serv mgr Kirby Vacuum Clns  
r366 S Elm  
" Chas A (Bernice M) formn Troxler Hosiery h  
1207 Caldwell  
" Doris M tex wkr Bur Mills r319 S Chapman  
" Hiram W (Eliz M) pntr Jess Willard h3801  
Dawson av (B)  
" Lou x-ray tech Wesley Long Hosp r117 Church  
apt 5  
" Marguerite Mrs beauty shop h201 E Besse-  
mer av apt 4  
" Vaughan cost acct Gboro Overall r357 Church  
McAlliston Bonnie (c) r rear 913 Bennett  
McAlpin Julia (c; wid Nick) h242 N Gilmer  
" Juliette (c) maid r242 N Gilmer  
" Major A (c) driver Fisher-Harrison Printing  
r242 N Gilmer  
" Paul (c) plmb h1051 Armstrong  
McAms Wm C (Eliza M) pilot Bur Mills h934  
Hill  
McAn Thom Joseph M Fitzgerald mgr shoes 217  
S Elm  
McAnty Robt (c; Susie) emp City h1016 East  
Side dr  
McArtan Wm r316 S Spring  
McArthur see also MacArthur  
" A Lee jr (Ola B) asst treas-controller Bur  
Mills h115 W Bessemer av  
" Chas (c) lab Green Valley Golf Course r807 W  
Whittington  
" Christopher (c) lab New Home Bldg Sup r RD  
1  
" Ernest K (Lenora K) div mgr Sou Ry h618 S  
Mendenhall  
" Frances M Mrs automatic opr WU Teleg h505  
Andrew  
" Howard J (Frances M) baker Peck's Bakery h  
505 Andrew  
" Jeanette B Mrs tchr PS r609 S Elam av

**BREWER  
PAINT AND WALLPAPER CO., Inc.  
CONTRACTORS****1612 Madison Ave. Phones 4-5403 & 4-5404****McARTHUR**

" Jimmy K studt r115 W Bessemer av  
" Mary M audit clk Jeff Life r618 S Mendenhall  
" Sink (c) lab City Dept Pub Wks r1204 Bilbro  
" Toney J (Zell S) driver Turner Transfer h200  
Victory  
McArver Robt M mldr Wysong & Miles Fdry r  
910 W Lee  
McAuley Nellie G Mrs (c) maid Greyhound h  
955 E Washn  
McBane Coal & Oil Co (Edgar H McBane) 419  
Morehead av  
" Daphne M Mrs (Daphne's Beauty Salon) h  
1404 W Market  
" Edgar H (Pearle Y; McBane Coal & Oil) h  
403 N Mendenhall  
" Frances A Mrs instr WCUNC h1700 N Elm apt  
P5  
" Georgia R (wid John O'D) ftr Montaldo's h924  
Carr  
" Joseph H (Frances A) asst mgr McBane Coal  
& Oil h1700 N Elm apt P5  
" Marion B (Inez) asst mgr Winchester-Ritch  
Surgical h111 E Hendrix apt 4  
" Nannie R (wid Seymour F) h513 Bellemeade  
" Premier S (Daphne M; O'Henry Hotel Barber  
Shop) h1404 W Market  
" Wilson A (Mary D) chf electn Vick Chem h  
723 S Elam av  
McBee Co The Fredk W Patterson regional mgr  
pntrs 303 S Elm R922  
" Edith Mrs insp Mock Judson V Co r505 Ross  
" Harold (Edith) knr Mock Judson V Co r505  
Ross av  
McBride see also McBryde  
" Annabel Mrs (Clegg's Coffee Shop) h701  
Dewey  
" Eliz Mrs (c) r240 W Bragg  
" Geo E bmo Sears r905 W Lee  
" Geo V (Vera M) mgr W U Teleg Gldf Col apt  
Ry Exp Gldf Sta and Sou Ry Gldf Sta h  
College rd (Gldf Col)  
" Helen Mrs clk Jeff Life  
" Myrtle (c) r617 Cumberland  
" Neese R (c; Mittie) lab City Dept Pub Wks  
h2003 Hassall  
" Ralph (Annabel; Clegg's Coffee Shop) h701  
Dewey  
" Steve S (Topsy B) fldr Cone Mills h2112 Bul-  
laom  
McBroom Chas W Rev (c; Charlotte S) h324  
Sussman's  
" Ethel (c) assorter New Method Lndry r126 N  
Beech  
" Ladoica (c) maid h124 N Beech  
" Reggie (c) equip opr Lambeth Constn h126 N  
Beech  
McBryde see also McBride  
" Barney V (Lillian) municipal County Court Clk  
h3001 Collier dr  
" Mary B emp Jeff Life r807 Church  
McCabe Aubrey G (Maude M) pres McCabe Mtge  
Piedmont Bldg Co h118 Kensington rd  
" Mortgage Co Aubrey G McCabe pres Mrs Vi-  
vian B Waynick sec-treas 303 S Elm R721  
McCadams see also McAdams  
" Carl K spare hd Cone Mills r RD 5  
" Delmas slshr Cone Mills r RD 5  
" Golden T (Wilma B) fnshr Cone Mills r RD 5  
" Hazel E tex wkr Cone Mills r RD 5  
" Lathina H (Bertie) spnr Cone Mills r RD 2  
" Wilma fcty wkr Troxler Hosiery r RD 5  
McCaden Alma S Mrs maid Bur Mills r RD 1  
McCain Edw jr (c; Laura H) dir Cone Mills r  
Brown Summit NC  
" Eula M Mrs (Eula Mae Beauty Shoppe) h3802  
Walker av  
" Geo E (Eula M) florist h3802 Walker av  
" Jas (c) h1111 W McCulloch  
" John (c; Mary A) car wshr Welch's Serv Sta  
r2111 Everitt  
" Josh C hlpr Hitchcock Beverage r Reidsville NC  
" Lena R (wid Wm) r114 Beverly pl  
" Louise (c) emp Gboro Diaper Serv r Brown  
Summit NC  
" Pauline Mrs (c) beauty opr Mrs Nancy Foust  
r Browns Summit NC  
" Pearl (c) prsr New Era Clns r1509 Cunning-  
ham

**BELK'S****REMEMBER: "You Always Save at Belk's"****Elm cor. Market at Jefferson Square****Tel. 3-1731**

# MONTALDO'S

LADIES' READY-TO-WEAR, MILLINERY, LINGERIE AND SHOES

N. Elm at Gaston

Tel. 2-0108

McCain  
 " Wm B (Eliz S) serv mn AT&T h114 Beverly  
 p  
 McCann Annie R Mrs mach opr Gboro Mfg h1201  
 Overland dr  
 " C Henry jr (Irma W) slsmn Crane Co h2008  
 Liberty dr  
 " Dorothy L Mrs (e) tchr Washington Sch r626  
 S Ashe  
 " Hilliard B (Annie R) carp King Constn h1201  
 Overland dr  
 " M Ella (wid Cephus H) r1203 Overland dr  
 " Robt A clk New Carolina Hotel r1001 Asheboro  
 McCallister see also McAlister and McAllister  
 " Mary E x-ray tech Wesley Long Hosp r708 N  
 Greene  
 McCallum see also McColium  
 " Madeline M Mrs ofc sec Smith Sapp Moore &  
 Smith h205 Wentworth dr  
 McCandless C W mach Carolina Loom Reed r2711  
 Pinecroft rd  
 " C W Mrs tex wkr Blue Bell r2711 Pine-  
 croft rd  
 " Everett W (Treva) hlpr Cone Mills h1601 Up-  
 land dr  
 " Howard T (Annie D) tex wkr Cone Mills h1510  
 Walnut  
 " Richd H (Mattie D) tex wkr Cone Mills r  
 RD 5  
 McCanness Mary E (wid Arth) r114 Terrell  
 " Sami F (Stylecraft Uphols) r3801 Green Point  
 dr  
 " Walter F (Blanche D) dept mgr Geo E John-  
 son h406 N Cedar  
 McCann Betty (wid Wm) h825 Bilbro  
 " Billie G Mrs pairer Troxler Hosiery Mills r616  
 Stirling  
 " Chas T (Rosalie) crdr Cone Mills h1215 Wal-  
 nut  
 " Dewey A (Billie G) emp Bur Mills r616 Stirl-  
 ing  
 " Gray E opr SBT&T r502 Holt av  
 " Joe H (Betty G) emp Chas D Roberts Co h1200  
 Gregory  
 " John A (Sandra A) hlpr SBT&T r507 Wood-  
 lawn av  
 " Lacy (Gladys M) driver Sou Oil h604 W Lee  
 apt 1  
 " Lizzie F sandwich mkr Made-Rite Sandwich r  
 3500 Church  
 " Mary L (wid Thos R) r1512 13th  
 " Ray T plant wkr Pepsi-Cola r211 Md  
 " Raymond W (Mattie F) fnshr Cone Mills r RD  
 2  
 McCans Geo A (Naomi) ofc mgr Container Corp  
 of America h213 Cornwallis dr  
 McCanty Robt (c) porter Ry Exp r1016 East Side  
 dr  
 McCargo John E (Margt V) emp Barber-Colman  
 h1403b Whilden pl  
 " Margt V Mrs clk Carter Fabrics h1403b Whil-  
 den pl  
 McCarley see also McCauley  
 " Marian Mrs waitress Clegg's Coffee Shop r205  
 Ashe  
 " Phillip (c) lab Armour & Co r1622 Nelson  
 " Wm C (Frances) acct Sears h402 Westdale  
 pl  
 " Wm M pntr r205 Ashe  
 McCarn Frank waiter Beverly's Bar B Cue r4513  
 Winston Salem rd  
 McCarter J E stamp mkr Gboro Rubber Stamp  
 r429 Wesley pl  
 " Robt (Carliss C) tex slsmn h1020 Hill  
 " Virginia Mrs hlpr Jones Bros Bakery r429  
 Wesley pl  
 McCarthy Geraldine P (wid Jas T) r114 Price  
 McCartney Virginia clk Meyer's r1635 Spring  
 Garden  
 McCarty Eddy R tchr A&TCol r do  
 McCary Bernyce L (wid Chas F) h603 Simpson  
 apt D  
 McCaskey Alpheus E (Margt L) agt Life Ins  
 Co of Va h1408 Portland  
 " Robt C slsmn Thompson Dental r1408 Portland  
 McCaskill A Frank city police r1406 Matthews  
 " Ben (Pearl L) cement fnshr h409 Field  
 " Clara V (wid John L) r2010 Poplar  
 " Claude A telev servmn Sears r Biscoe NC  
 " Clyde J spare hd Cone Mills r804 Dick

For Better Listening It's

**WGBG**

AND

**MUTUAL**

WORLDS LARGEST NETWORK

## McCASKILL

" Cordis (c; wid Jas) maid h35 Biltmore ct  
 " Geo D (Revolution Shoe Shop) r1506 Cornwal-  
 lis dr  
 " Jas C (Bessie) dofr Cone Mills h804 Dick  
 " Jewell ofc sec Farm Bur Ins Cos r Randleman  
 NC  
 " John A (Ruth U) beamer Cone Mills r Randle-  
 man NC  
 " John J spare hd Cone Mills r804 Dick  
 " Leslie F (Marguerite S) emp J F Willard  
 Constn h221 Florence  
 " Lucille P Mrs wvr Cone Mills r502 Sykes av  
 " Marguerite S Mrs clk-typ Collr Int Rev h221  
 Florence  
 " Mary B Mrs splr Cone Mills r409 Greenbriar  
 " Mary C Mrs opr SBT&T r207 Hendley  
 " Naubert A (Lucille) mach Newman Mach r502  
 Sykes  
 " Robt (Mary B) trucker Cone Mills r1601 Rose-  
 land  
 " Willie L swpr Cone Mills r RD 6  
 McCauley see also McCarley  
 " Bobbie ofc wkr Jeff Life h834½ W Market  
 " Brodie D (c; Mary P; Red Lantern Cafe) h  
 420 Banks  
 " Frances K Mrs bkpr Jones Automotive h1216  
 Oakmont av  
 " Irene (c) h111 Powell  
 " John B (Lucy) pres Gboro Bldg Traces Coun-  
 cil h1566 Lovett  
 " Mamie E (c; wid Chas) nurse Gilmore Clinic  
 h706 Martin  
 " Percy D (c; Katie) trucker Sou Ry h315 Gant  
 " Robt F (c) wshr Gboro Lndry & Cins r RD 5  
 " S Bruce (Hazel S) chf test bd mn AT&T h615  
 5th av  
 " Wm F (Frances K) driver J P Stevens & Co h  
 1216 Oakmont av  
 McCaw Robt E cook New Carolina Hotel r1001  
 Asheboro  
 McClain see also McClean McLain and McLean  
 " Chas r3011 High Point rd  
 " Geo E (c; Nancy G) studt h2601 E Market  
 apt 3E  
 " Jas O (c; Inez W) plant wkr Guilford Dairy  
 Co-op h2111 Lutheran  
 " Nancy G Mrs (c) priv sec A&TCol h2601 E  
 Market apt 3E  
 " Vernia (c) h407½ Glenn  
 " Wm E (Josie D) pntr Draper Adv h1301 West-  
 over ter apt N2  
 McClam Maude Y (wid H M) mus tchr 2400  
 Spring Garden h do  
 McClamroch Cora P (wid Rufus) h428 Scott av  
 " Wm P acct Peat Marwick Mitchell & Co r700  
 Chestnut  
 McClamrock Bessie (wid L Ervin) h907 Union  
 " Julian W (Anne) trav slsmn h212½ Leftwich  
 McClanahan Edith M Mrs slsmn Ellis-Stone h  
 1407 Northfield  
 " Frances D Mrs lino opr Gboro News h336  
 Asheboro apt 4  
 " Jas D bagger A&P r1407 Northfield  
 " Jas O (Edith M) serv mgr Natl Cash Reg h1407  
 Northfield  
 " Robt L (Frances D) lino opr Gboro News h336  
 Asheboro apt 4  
 McCanton E G (c) jan Sou Ry  
 " J (c) hlpr Sou Ry  
 McCary see McClary  
 McClatt Anthanet (c; Nancy S) carp h829 Bil-  
 bro  
 McClean see also McClain McLain and McLean  
 " Dorothy C Mrs btry fir Cone Mills r210 State  
 " Rill tex wkr Cone Mills r210 State



**ADAMSON  
 CADILLAC  
 OLDS CO.**

**CADILLAC  
 OLDSMOBILE**

**SALES  
 and  
 SERVICE**

**304  
 E. Market**

**PHONE  
 6195  
 5696**



**S. T.  
 Wyrick  
 & CO.**

**Office  
 Equipment  
 and  
 Supplies**



**All Steel  
 Office  
 Equipment  
 Engraving  
 Printing  
 Portable  
 Typewriters**

**117 N. Greene**

**TEL.  
 2-4133**

**THOMPSON-ARTHUR CONSTRUCTION CO., INC.**

**GENERAL CONTRACTING**

**Municipal Improvements — Driveways — Concrete, Macadam, Bituminous Pavements**

**300 S. BENBOW RD.**

**PHONE 2-2104**



**Greensboro  
Motor  
Company**

**BUICK  
Automobiles**

**SALES  
SERVICE  
PARTS**

**PHONE  
2-3148**

**Used Cars**

**PHONE  
9872**

**200-202  
N. Forbis**

**STEVENS  
INS.  
Inc.**

**Insurance  
Real Estate  
Rentals  
Surety Bonds**

**FIRE**



**CASUALTY  
Insurance**

**101 Jefferson  
Standard Bldg.  
(101 N. Elm)**

**Tel. 2-4584**



# LAMBETH CONSTRUCTION CO.

**Grading Contractors • Sewer and Water Contractors**

**1071 RETREAT**

**TELS. 5205 and 4-7018**

**Wholesale Distributors  
for  
50 YEARS  
Fruit and Vegetables  
Fresh and Frozen  
W. I. ANDERSON & CO.**

McCleary Geo J (c; Rose N) jan Chas Moore Sch h1077 Retreat  
" Mack (c) lab h620 High  
McClellan see also McLellan  
" Chas R (Edna K) clk Esso h Cox av (Glfld Col)  
" Estelle C (wid Harold C) h243 N Edgeworth  
" Sarah J (wid Clifford T) clk Collr Int Rev h 801 5th av  
" Sue S Mrs exec dir Medical & Hospitalization Fund h12 Branch ct  
" Thelma B Mrs control clk Collr Int Rev r608 Scott av  
" Thurman L (Sue S) counsellor State Vocational Rehabilitation Div h12 Branch ct  
" Van P jr personnel mgr Pomona TCCo r Pomona NC  
McClendon see also McLendon  
" Arth L (c; Mattie) exp hndlr Ry Exp h1005 Lincoln  
" Arth L jr (c) lab r1005 Lincoln  
" Nellie slswn Sears r1005 Lincoln  
McLeod see also MacLeod McLeod McLeod and McLeod  
" John B (c; Cleo) cement fnshr r213 Huffman  
McClerkin Jeff (c) lab Swift & Co r Reidsville NC  
McClintock Betty B Mrs clk Bur Mills h509 Park ter  
" Chas B (Helen M) plant wkr Gboro Loom Reed r435 Walker av  
" Chas C (Betty B) personnel dir Western Elec h509 Park ter  
" Chas R (Ethel W) eng Sou Ry h405 S Elam  
" Clarence S (Lucille) repr SBT&T r RD 1  
" Geo H slsmn Atlantic Insulating r RD 4  
" Helen M Mrs tex wkr Cone Mills r435 Walker av  
" Huvan C (Fannie M) driver Overnite Trans h N Church (P)  
" Jas B (Mamie) eng Sou Ry h905 Silver av  
" L Maureen Mrs clk Sears h213 E Bragg  
" Lillie B Mrs spir Cone Mills h1513 13th  
" Minnie L (wid Geo M) h1627 Battle Ground  
" Nellie L bkpr Ford Body r1627 Battle Ground  
" R Mozelle supvr El-Moro Cigar r1627 Battle Groun av  
" Richd emp Nuckles B Q Grill r2511 Vine  
" Robt L spare hd Cone Mills r2511 Vine  
McClinton Cassie Mrs (c) maid h715 Reid  
" Clara Mrs (c) lab Swift & Co h111 N Obermeyer  
" Maude (c; wid Wm) h601 Gillespie  
McCloud see also McLeod McLeod McLeod and MacLeod  
" Janie (c) h430 N Dudley  
" Wilbert (c) emp Morrison-Neese Furn r925 Lincoln  
" Wm M (c) r422 Chestnut  
McClucken Jas (c) r4100 Raleigh rd (B)  
McCluen Geo W teleg opr Sou Ry r803 Walker  
McClung Elliott A (Bessie P; McClung's Business Classes) h1307 Spring Garden

**HENDERSON-MARTIN, INC.  
CONTRACTORS**

**Paint and Wall Paper**

**1220 Battleground Ave.**

**Phone 2-2183**

**McCLUNG**

" John H (Mildred E) supvr H L Coble Constn h1516 Cornwallis dr  
McCLUNG'S BUSINESS CLASSES (E A McClung), Accounting, Shorthand, Typing Day and Night Classes, Monthly Rates, Enroll Any Time, 1307 Spring Garden, Tel 3-8209  
McClure Betty H (wid Trevelyn) dept mgr Meyer's r4216 Raleigh rd (B)  
" Bettye L supvr City Schs r1001 McGee  
" Carlyle H (Mary S) body mn Harry D Kellett Inc h124 Eisenhower dr  
" Dave (c) lab Jones-Snipes Lbr r Ashe  
" Frank (c) lab Arnold Vault r543 Fla  
" Janet dept mgr h2523 Regent av  
" Lugenie M Mrs (c) maid Std Finance h729 Wilmington  
" Luther (c; Beatrice) porter h1205 Gray  
" Mamie (c) maid Dixie Bldg r907 Best  
" Mary C Mrs laby tech Pilot Life Ins r High Point NC  
" Mary E Mrs clk Gboro Rubber Stamp h124 Eisenhower dr  
" Mary L clk Sears r Liberty NC  
" Robt (c; Lugenie M) lab Sou Ry h729 Wilmington  
" Willie F (c; Lula) lab Arnold Stone Co r543 Florida  
McClurg Wm E (Sally J) drftsmn McMinn & Norfleet h2327 Albright dr  
McClurkins Jas (c) r750 Oakland av  
" Oscar (c; Frances) plstr Lawrence Thompson r750 Oakland av  
McCluskey Chas W prsmn Fisher-Harrison Prntg r RD 1  
" Harry L (Carrie B) h902 Haywood  
" Robt I Rev (Naomi) pastor First Pilgrim Holiness Ch h808 Silver av  
" Ruth A emp Sears r RD 8  
McCollan Jos X repr SBT&T r1119 Oakmont av  
McCollom Jean D Mrs recpt Peat Marwick Mitchell & Co r1021b Latham rd  
McCough Jas (c) lab Pomona TCCo r Pomona NC  
McCollum see also McCallum  
" Alma V prfrdr Gboro News r706 Dillard  
" Arth (c; Mary) h240 1/2 Percy  
" Billie C (c; Willie M) hlpr Guilford Fdry r712 Douglas  
" Cicero M Rev (c; Sarah R) pastor Trinity AME Zion Ch h514 Martin  
" Clarence (c) emp Wysong & Miles r2004 Stanley  
" H Paul (Pearl F; Gate City Barber Shop) h519 Park av  
" J S appr Johnson Serv r RD 2  
" Jack U spare hd Cone Mills r2507 Vine  
" Julius J (c; Essie) jan r120 Huffman  
" Melvin L (c; Mozelle) firemn WCUNC h801 Doak  
" Pauline S Mrs cash Gboro News r515 Guilford  
" Pearl F Mrs cash WCUNC h519 Park av  
" R H hlpr Sou Ry  
McCOLLUM R W CO (Reuben W McCollum), Petroleum Equipment 1202 S Elm, Tels 2-4401 and 4-6958  
" Reuben W (Clara D; R W McCollum Co) r Reidsville NC  
" Sallie R Mrs wvr Cone Mills h2507 Vine  
" Thelma (c) hlpr King Cotton Hotel r216 E Market  
" Thelma Mrs (c) elev opr Jefferson Std Bldg h119 Huffman  
" Thos J r1519 Lexington av  
" Thos R jr (Kathleen W) carrier PO r College rd (Glfld Col)  
" Troy S (Ruby) slsmn North State Chevrolet r Guilford College NC  
" Wm (c; Annie) lab h1118 E Bragg  
" Wm D tex wkr Blue Bell r1106 Madison av apt 3  
" Wm C (Sallie R) taxi driver Blue Blvd Taxi h2507 Vine  
McCombs Quinn G (Patricia) tex wkr Bur Mills h1308 Woodside dr  
McConaghy Frank mgr Wood Esso Serv r210 Meadowview rd  
McConnell Burke M (Dorls) with Formac Mills h309 Sunset dr

**Morrison-Neese**

**"For Over Thirty-Five  
Years The Carolina's  
Leading Home  
Furnishers"**

SPORTING  
GOODS  
HARDWARE  
THE CAROLINA'S GREATEST HARDWARE HOUSE

# ODELL'S

ESTABLISHED 1872

BARRETT  
ROOFING  
APPLIANCES  
WHOLESALE  
EXCLUSIVELY

### McCONNELL

" Dora E Mrs sten Collr Int Rev h1604 West End pl  
" Glenn (Dora E) trav slsmn Eskimo Ple h1604 West End pl  
" Grace Mrs fnshr Art Shop r Fisher av  
" Harry G (Mattie) hlpr Jones Bros Bakery h 619 Union  
" J Danl (Cath W) plant eng Cone Mills h202 Waverly way  
" Jas M (c; Toinette M) lab PO h220 Regan  
" Robt E (c; Rosalee S) bellboy King Cotton Hotel h909 Pickard  
" Robt E jr (c) studt r909 Pickard  
" Rosa L (c) r703 Julian  
" Ruth (c) tchr h149 N Beech  
" McCook Sue tchr Ceasar Cone Sch h411 W Washn  
" McCool Doyle A (Gladys Y) mgr State Employment Security Comm h1821 Colonial av  
" Gladys Y Mrs clk Sears h1821 Colonial av  
" Irene clk J P Stevens & Co r312 N Davie  
" McCorkle Bertram O (Sarah) mgr F H Ross & Co h3204 Edgewater dr  
" Isaac (c; Ineta) plstr r1109 Best  
" Jas (c) lab r1012 Gorrell  
" Mozelle Mrs (c) maid r408 East  
" Nick (c; Eliz) emp Guaranteed Waterproofing h1109 Best  
" McCormick Arth H (Wilfred P) eng NC Broadcasting r Lawndale dr extd  
" Chas C (Ruth I) tex wkr Cone Mills r Guilford College NC  
" Chas M (Myrtle W) eng Sou Ry h709 S Elam  
" Emma D Mrs slsmn Ellis-Stone h1032 Sullivan  
" Geo W (c) lab Columbia Baking r1000 Ashe  
" Jas (c; Louise) driver Daniel's Taxi r1005 Hackett  
" Jas E (Martha) asst formn H L Coble Constn h810 Glenwood av  
" John (c) hlpr Ice Del r126 Russell  
" Mary E bkpr Security Natl Bank r1032 Sullivan  
" Mary L Mrs kpr Ardmore Hosiery Mill h2417 Floyd  
" R G Mrs tex wkr Blue Bell r RD 2  
" Richd T driver Hardin Oil r Guilford NC  
" Robt V jr (Ella W) spare hd Cone Mills r508 Church  
" Rufus G (Juanita) spnr Carter Fabrics r RD 2  
" Ruth Mrs (c) h611 Watson  
" Walter M (Mary L) slsmn Coca-Cola h2417 Floyd  
" Wm H (Corra) h810 Glenwood av  
" Wm H jr mgr ofc bldg J P Stevens & Co r810 Glenwood av  
" McCorquodale Eddie L receiver Sears r High Point NC  
" R P (Rachel) mach opr Truitt Mfg r RD 8  
" McCousance Antionette (wid Edw) h200 Wllson  
" McCow Robt clk Hotel New Carolina r1001 Asheville  
" McCowan Danl C track formn Sou Ry h503 W Lee  
" Myrtle Mrs tex wkr White Oak Mills r2412 Hubbard  
" McCown Elsie W Mrs case wkr County Welfare Dept h305 Mimosa dr  
" Marion H (Elsie W) state agt Security Ins Co of New Haven Conn h305 Mimosa dr  
" McCoy see also McKoy  
" Belle btry flr Cone Mills r2100 Spruce  
" Cleo M Rev (c; Mabel M) dir of religious educ A&TCol h115 N Obermeyer  
" Danl (c; Jacqueline) emp Dr Pepper Btlg r412 Best  
" Dorothy ofc sec EAL h1325 Gatewood av  
" Edw T (Carolyn N; Made-Rite Sandwich) h323 S Chapman  
" Geo (c) h908 Wilmington  
" Geo (Mildred) chef King Cotton Hotel r do  
" Henry (c; Anna B) carp h1034 W McCulloch  
" Inez B Mrs ofc wkr Dixie Overall Serv r1919 Walker av  
" Ishmael (c) emp Coca-Cola r364 W Bragg  
" J Marshall (Clarice T) linemn Duke Pwr h816 Wharton  
" J Marshall jr (Nancy B) clk Bellemeade Cash Gro r612 S Mendenhall  
" Jack B (Inez B) driver Coble Constn h1919 Walker av

## ECONOMY TRACTORS

TRACTOR AND EQUIPMENT  
DIVISION  
GREENSBORO FROZEN FOOD LOCKERS INC.  
4412 Winston Salem Rd. Tel. 3-6762

### McCOY

" Jacqueline Mrs (c) emp Dixie Overall r412 Best  
" Jas (c) pntr J D Wilkins Co r1210 Gray  
" John A (c) hlpr S & W Cafeteria r311 N Beech  
" John C (Rosa D) slsmn Made-Rite Sandwich h620 S Tremont dr  
" Laura C Mrs mach opr Carter Fabrics h2006 Ashe  
" Leora Mrs (c) emp Bur Mills h817 Reid  
" Maggie (c wid Mack) h412 Best  
" Mangum (c) carp r446 E Washn  
" Marcella (c) maid r703 Macon  
" Margt case consultant Childrens Home Soc h301 Melver apt 6  
" Margt (c) waitress Bliss Inc  
" Nancy B Mrs opr SBT&T r612 S Mendenhall  
" Odell (Laura C) ftr Carter Fabrics h2006 Ashe  
" Readell (c; Leora) emp Roy Daniel Lbr h817 Reid  
" Robt A parts mgr Intnatl Harvester r Robinhood rd  
" Robt E (Jean M; Made-Rite Sandwich) h2103 Dellwood dr  
" Russell A jr (Suzanne H) v-pres contract mgr C M Guest & Co h1205 Latham rd  
" Sandy (c) r1000 Lincoln  
" Sara (c) h1215 Bilbro  
" Sarah Mrs (c) drsmkr 203 N Gilmer h do  
" Walter Q (Opal E) emp L W Routh Constn r 3701 High Point rd  
" McCracken Benj H (Irene H) repiler Container Corp of America h306 W Washn apt 8  
" Ethel G Mrs shuttle filler Gboro Weaving r606 Summit av  
" H A r218 Ashe  
" Henry (Ethel G) pntr r606 Summit av  
" Irene H Mrs assortor Carolina Industrial Lndry h306 W Washn apt 8  
" Jas (Aiae M) crdr Cone Mills r Guilford College NC  
" L Wendell (Beulah I) real esth College rd (Glfld Col) h do  
" Mary J (wid J M) h910 Spring Garden  
" R Horace (Lucille) slsmn Sears h College rd (Glfld Col)  
" Supply Co Wm A Bailey genl mgr whol radio sup I130 W Lee  
" McCraith Annie B (wid Geo) r2012 Liberty dr  
" Geo jr (Carolyn C) chf controller CAA h2012 Liberty dr  
" McCranie M dockmn Carolina Mtr Exp Lines 1 Summerfield NC  
" McCrary Chas F (Ernestine R) with C F McCrary Whol Dry Gds h1511 Bellevue  
" Gladys E slsmn Sears r RD 1  
" McCraven Ruby M Mrs emp Cone Mills r29 S Latham (P)  
" McCrary Luther (Ruby M) emp Pomona TCCo r912 Walker av  
" Ruby M Mrs spnr Cone Mills r912 Walker av  
" McCraw see also McGraw  
" Aileen S Mrs clk U S Int Rev D r RD 8  
" C W clk Intnatl Harvester r Guilford College NC  
" Gabe R (Shirley M) installer Gate City Roofing h701 Terrell  
" Jas I (Pauline B) crd grndr r Pomona NC  
" Jesse (Ola R) pkr Cone Mills h1415 Bogart  
" Jesse D (Emaline G) mech Harry D Kellett Inc r921 Gregory  
" Pauline B Mrs splr Cone Mills r Pomona NC  
" Ruth K Mrs seamer Mock Judson V Co h1822 Brice  
" Shirley M Mrs smstrs Blue Bell h701 Terrell  
" Wayne M slsmn S T Wyrick & Co r RD 8

THE ONLY COMPLETE  
IMPARTIAL LIST OF BUSINESS CONCERNS  
without regard to Size, Importance, Location, or Appointments, is your  
City Directory Classified Business Section

## INGRAM MOTOR CO.



SALES  
AND  
SERVICE

315  
N. ELM  
PHONE  
4-5441

TRUCK  
DIVISION

205 S.  
FORBIS  
PHONE  
3-9763



1910 FORTY-ONE YEARS OF SERVICE 1951  
**J. D. WILKINS Co**  
Ornamental Iron — Fabricated Steel Work  
1200 W. LEE ST. TEL. 7108

# STARR ELECTRIC CO., INC.

ELECTRICAL CONTRACTORS AND ENGINEERS

NEW AND REBUILT MOTORS

421 BATTLE GROUND AVE.

TEL. 2-2175

## D&W AUTO GLASS SHOP

GLASS FOR ALL CARS AND TRUCKS  
Paint Dealers

926 E. BESSEMER AVE. TEL. 5393

- McCRAW  
 " Worthy L (Merle C) driver Tatum & Dalton h 702 Arlington  
 " Worthy S r837 S Elm  
 McCray see also McRae and MacRae  
 " Alice (c) r913 Ireland  
 " Edw (c; Eliz D) driver Thurston Mtr Lines h1217 Gray  
 " Edw (c) lab Pomona TCCo r Pomona NC  
 " Geneva Mrs (c) h411 Glenh  
 " Henry jr (c) lab Pomona TCCo r Pomona NC  
 " Katie (c; wid Saml) maid h913 Ireland  
 " Olan (c; Mary) lab Armour & Co h820 Reid  
 " Saml (c) lab Wysong & Miles Fdry r913 Ireland  
 " Wm (c; Mary) lab Pomona TCCo h12 Meadowbrook dr  
 McCree Robt (c; Ludie B) lab Wafco Mills h 203 S Beech  
 McCrimmon Angus E (c) porter Ry Exp r Sedalia NC  
 " Olivia Mrs (c) maid h1123 S Cedar  
 " Onzelle L (c) roofer Dixie Roofing r508 Doak  
 " Wm (C; Eliz) hsemm King Cotton Hotel r Sedalia NC  
 McCrowe Mary (c) Blue Bell r916 E Market  
 " Wm (c) USA r916 E Market  
 McCrorie Albert H (Mary H) insp Cone Mills r RD 2  
 " Jos D (Louise) stockmn Western Auto Sup r Stokesdale NC  
 " Louise P emp Sears r Stokesdale NC  
 McCroskey O Garland (Peggy S) slsmn Buffalo Rock r686 Percy  
 " Peggy A slswn Silver's r686 Percy  
 McCrum Mary Mrs (c) nurse 820 S Benbow rd h do  
 McCue Grace Mrs mach opr Bates Nitewear r 406 S Eugene  
 McCuiston Belva G Mrs clk Jeff Life r RD 7  
 " Bess (wid Thos) r2110 Spring Garden  
 " Billy T linemn SBT&T r RD 8  
 " C W emp Caro Steel r RD 7  
 " Chas W (Hallie) mech North State Chevrolet r RD 7  
 " Chas W jr caretkr N C Natl Guard Armory r RD 7  
 " David H (Haley S) opr Duke Pwr r RD 8  
 " Jimmie C linemn SBT&T r RD 7  
 " Judy payroll clk Canada Dry r2525 Spring Garden  
 " Mattie B ofc sec Sou Converting r RD 7  
 " Mattie N order filler Sears r2505 E Freeman's Mill rd  
 " Richd B ship clk Rem Rand r710 Guilford av  
 " Robt E (Cynthia W) prod eng Vick Chem h 710 Guilford av  
 " W Hubert (Helen L) fill sta 301 Asheboro h 453 Arlington  
 " Wm A rtemn Model Lndry  
 " Wm R (Myrtle J) slsmn Carolina Loom Reed h1990 Taylor  
 McCulloch Berta (wid Warren) h1110 Portland  
 " D L dep County Sheriff r Pleasant Garden NC  
 " Eliz A sten Great Sou Trucking r1110 Portland  
 " Helen R Mrs slswn Meyer's r623 Summit av  
 " John W (Maude N) mech Gate City Mtr h604 Ross av  
 " Lillian K Mrs information clk Collr Int Rev h640 1/2 Asheboro  
 " Mary C prfrdr Gboro News h1705 Asheboro  
 " Maude N Mrs emp Neese County Sausage h 604 Ross av

- McCULLOCH PRESS THE (Warren McCulloch),  
 Typographical Specialties, Periodical Publications, Books, Catalogs, Paramount Printing 806 Trinity, Tel 8809  
 " Steph (c) lab City Dept Pub Wks h1114 Archer  
 " Warren (Lillian K; The McCulloch Press) h 640 1/2 Asheboro  
 " Wm B (Wilma C) mech Bales & Truitt h1308 Pearson  
 McCullough Ava (c) lab Swift & Co r RD 5  
 " Bertha (c) hlpr WCUNC r924 Hackett  
 " Betty L (c) prsr Dixie Overall Serv r31 Terra Cotta dr  
 " Cath (c) tchr J C Price Sch r812 Logan  
 " Clara Mrs (c) ship clk Dixie Overall Serv h 31 Terra Cotta dr  
 " Edw (c; Bertha) h1011 Pichard  
 " Edw (c) r1200 Salem  
 " Edw (c) jan Strong's Book Shop r729 Pearson  
 " Florie (c) prsr Gboro Lndry & Clns r307 Gillespie  
 " Herbert H (c) bus boy Kress' r143 Dudley  
 " Jas (C; Clara) lab Pomona T C Co h31 Terra Cotta dr  
 " Janie (c) chkr Lane's Lndry r1126 E Bragg  
 " Joe (c) hlpr WCUNC r924 Hackett  
 " Judge (c; Ressie) hlpr Curtis Bros h217 East  
 " Maggie (c) ironer Columbia Lndry h1200 Salem  
 " Marion D (c) lab PO r729 Pearson  
 " Raymond A slsmn G P Food Distrs r RD 5  
 " Saml (c; Curlie S) h729 Pearson  
 " Thos (c) plstr King Plastering r1200 Salem  
 " Willie M (c) r450 Gorrell  
 McCullum Booker T (c; Willie M) tchr PS r821 Pearson  
 " Willie M Mrs (c) tchr PS r821 Pearson  
 McCune Jas M (Lillie K) h2410 Cypress  
 " Lillie K Mrs tex wkr Cone Mills h2410 Cypress  
 McCurdy, Donald C (Margt M) prnr Gboro News h1 Branch ct  
 " Jas R (Maria I) comndr USA & USAF Recruiting Serv h1323 Woodside dr  
 " Saml J (Louise M) lino opr Gboro News h401 Holt av (B)  
 McCurry Emma (wid Pink) r9 Oak (P)  
 " Florence (wid John J) r1806 Independence rd  
 " John R (Frances B) slsmn Asheuser Busch h 2305 Fairfield av  
 McCuster Owen T spl agt US Treas Dept r2314 Walker av  
 McDade Dewey D (Esta P) pres McDade's h 103 S Tremont dr  
 " Virginia L r103 S Tremont dr  
 McDade's Inc Dewey D McDade pres men's clo 100 N Elm  
 McDaniel Annie M Mrs wvr Cone Mills r Brown Summit NC  
 " Annie W Mrs tex wkr Cone Mills r2471 Yanceyville rd  
 " Beatrice spnr Cone Mills h1507 18th  
 " Bessie L Mrs smshr hd Cone Mills r311 N Forbis  
 " Chas (Pauline G) mech Harry D Kellett Inc r 1509 19th  
 " Donald E (Marian B) formn Boren Clay Products h4226 Princeton av  
 " E O smstrs Blue Bell h226 Cottage Grove av (B)  
 " Earnest (c; Josephine R) emp Coca-Cola r912 High  
 " Eddie H (Emma P) fldr Cone Mills h1503 18th  
 " Edna stat clk Jeff Life r McLeansville NC  
 " Eliz (c) Indrs r504 Boyd  
 " Ernest D eng aide SH&PWC r747 Clark av  
 " F Eug jr (c) USA r910 Johnston  
 " Frances (c; wid F Eug) maid r910 Johnston  
 " Frank O (Helen S) cloth baler Cone Mills r 1620 Upland dr  
 " Grace E Mrs emp Sears r RD 5  
 " Helen S Mrs spare hd Cone Mills r1620 Upland dr  
 " Henry S (Lillian) wrpr Cone Mills h1206 12th  
 " Hubert J bkpr Southland Musical Mdse r1405 Maple  
 " Hugh J wvr Cone Mills r RD 6  
 " J M Mrs smstrs Blue Bell 225 Cottage Grove av  
 " J V Mrs smstrs Blue Bell r Burlington NC  
 " Jacqueline L clk Pilot Life Ins r4217 Harvard  
 " Jas F (Peggie N) farmer r701 Elwell av (B)

NEWS and RECORD WANT ADS

PHONE 3-8611

"they get Results"



## DIXIE SALES COMPANY

Radio Sales and Service  
 Automotive Service  
 Delco Batteries  
 Parts

AUTHORIZED FACTORY SERVICE

236 Commerce Place

Tels. 3-6964 and 5773



# RISER PRINTING CO., INC.

Printing — Engraving  
 Direct Mail Advertising  
 Corporation Seals

214 Commerce Pl.

Tel. 3-2513





Drink **Coca-Cola** In Bottles  
TRADE-MARK REG. U. S. PAT. OFF.  
**GREENSBORO COCA-COLA BOTTLING COMPANY**

**McDANIEL**

" Jas G (Lillie M) driver S&W Mtr Lines r Baltimore Md  
 " Jas M (Vallie) slshr Cone Mills r RD 5  
 " Jas R (Jesse L) lm fxr Carter Fabrics r Lexington NC  
 " Jos L (Annie W) asst formn, Cone Mills r 2571 Yanceyville rd  
 " Julian H (Virginia J) mgr York-Hall Inc h4217 Harvard av  
 " Julius H (Dora P) lm fxr Cone Mills r1206 12th  
 " Kathleen opr SBT&T r312 N Davie  
 " Lillian F Mrs spnr Cone Mills r1507 18th  
 " Neal J (Annie M) lm fxr Cone Mills r Brown Summit NC  
 " O B jan Sixteenth St Bapt Ch r1507 18th  
 " Odie (Cathlyn P) slshr Cone Mills h4004 Peterson av (B)  
 " Pattie ofc sec in chge B'nai B'Rith Youth Organization Dist No 5 r4 S Church (P)  
 " Paul L (Frances C) slsmn Thos R Edwards & Co h4310 Cornell av  
 " Pauline G Mrs btry flr Cone Mills r1509 19th  
 " Pauline I Mrs adj Sears h8 Dolly Madison rd (Glfd Col)  
 " Peggie N Mrs payroll clk Gboro Overall r701 Elwell av (B)  
 " Ralph emp Nuckles B Q Grill r1206 12th  
 " Ruby W Mrs spnr Cone Mills r2832 Yanceyville rd  
 " Ruth D Mrs wvr Cone Mills r1507 18th  
 " Sarah R cash Sears r RD 1  
 " Tony (c; Mamie S) porter Worth Chem r213 S Obermeyer  
 " Yada G adj Sears r520 Guilford av  
 " Vivian E spnr Cone Mills r1503 18th  
 " Walter L (Hattie P) mtccmn Bliss Inc h4 S Church (P)  
 " Wm H yarnmn Cone Mills r RD 5  
**McDaniels** Doctor C carp Beane Lbr r RD 1  
 " Helen (c) maid r1621 10th  
 " Margie (c) maid r1621 10th  
 " Marion (c; Lucille) r1621 10th  
 " Meadiel clk S LaRose Inc r1102 Asheboro apt 4  
**McDermott** John M (Penelope H) eng Cone Mills h1308b Whilden pl  
**McDonald** see also MacDonald  
 " A Wm (Hilda M) with Guilford Tel h Friendly rd (Glfd Col)  
 " Alex W (c; Minnie M) ydmn Sedgfield Inn h706 Logan  
 " Ann W opr SBT&T r123 E Smith  
 " Archie L (Glady's M) tex wkr Cone Mills r Pleasant Garden NC  
 " Bunting J Mrs tex wkr Cose Mills h1520 Phillips av  
 " Danl (c; Georgia) jan Guilford Bldg h1407 Willow rd  
 " Danl L jr (Annie A) emp North State Hatchery r504 Rocky Knoll rd  
 " Danl L jr (c) lab South Atlantic Bonded Whse r1407 Willow rd  
 " Denver T (Wilma E) supvr Cone Mills h1207 Homeland av  
 " Edna (c) studt r706 Logan  
 " Edw B (Lola R; Lake Manor Tourist Home) h100 E Lake dr  
 " Emma (wid John C) r1113 Summit av  
 " Estelle tchr David Caldwell Sch r804 Twyckenham dr  
 " Fern L slswn Walgreen's r347 W Lee  
 " Francis (Grace L) h1906 Fairbrother  
 " G Virgil (Mary J) mech E F Craven Co r Jamestown NC  
 " Glenn U (Lois S) asst supt Cone Mills h1113 Summit av  
 " Grace Mrs emp Dize Tent & Awning h1906 Fairbrother  
 " Hilda M instr Glfd Col r Friendly rd (Glfd Col)  
 " Jesse R lm fxr Cone Mills r2903 Church  
 " Jessie B btry flr Cone Mills r1520 Phillips av  
 " John C (Augusta G) slsmn Genl Elev h403 Mayflower dr  
 " John D studt r1113 Summit av  
 " John D (Mary L) tex wkr Cone Mills r829 Homeland av

# TRUITT

**Manufacturing Co.**

Steel Fabrication  
 Mechanical Specialties

1016 Battleground Ave.

Tel. 3-1931

**McDONALD**

" John L (Denise M) mgr Firestone r200 Wilson  
 " Lucille Y draw-in hd Gboro Weaving r RD 6  
 " Luther A (Sadie F) clk Duke Pwr h401½ Church  
 " Margt E ofc sec Guilford Mtge h336 Bellemeade apt 103  
 " Mary L Mrs investigator Credit Bur r829 Homeland dr  
 " Mitchell C driver G P Food Distrs r Asheboro NC  
 " N A emp Caro Steel r404 Victoria  
 " Nova (wid Robt D) r318 S Eugene  
 " Pauline Mrs (Lois Beauty Shoppe) r RD 6  
 " Raymond elev opr Cone Mills r RD 7  
 " Robt C lm fxr Cone Mills r2903 Church  
 " Rosa (c; wid Chas) h532 High  
 " Ruby L tchr Irving Pk Sch r996 Spring Garden  
 " Sadie Mrs nurse 401½ Church h do  
 " Vera Mrs tchr Chas B Aycock Sch r Westridge rd  
 " Wm B (Rachel L) parts mgr Beck Mtr h930 Foushee (B)  
 " Wm L (Alice M) mfrs agt h416 W Washn apt 2  
 " Worth (c; Flora) driver Burtner Furn h210 Bennett  
**McDonnell** Gladys mgr Wyrick Hotel h342½ S Elm  
**McDonough** Thos J (Kathleen S) oiler Cone Mills r506 Houston  
**McDougal** James (c; Maude G) constn wkr Latimore Consn h207 Powell  
 " Leroy (c; Velma H) hlpr Cone Mills r712 S Ashe  
 " Levi (c; Rosa J) shovel opr Am Agrl Chem h1214 Archer  
 " Levi M (c; Mary) driver Hodgins Roofing & Sup h815 Vance  
 " Mary Mrs (c) maid Hodgue Roofing h815 Vance  
 " Maude G Mrs (c) confr 207 Powell h do  
**McDougal** Jas (c; Cry Baby Pl) r217 S Obermeyer  
**McDow** Owen L (Cath M) serv rep Std Register h915 Portland  
**McDowell** Alex (c; Letha S) constn wkr Walker & Hinkle h1206 Haynes  
 " Alex (c) cook Louis Cafe r Gilmore  
 " Belton (c) mortar mixer Thomas & Shaw r 410 N Gilmer  
 " Emily A ofc sec N C Ins Adjs r327 Lindsay  
 " Ernest (c) porter Lee's Serv Sta r508½ Doak  
 " Eug E (Mildred B) instr City Fire Dept h816 Ross av  
 " Frank (c; Minnie) cook O'Henry Hotel h728 Julian  
 " Frank H (Edna R) with NC Milk Producers Federation h2416 Dellwood dr  
 " Grace W (wid E E) h327 Lindsay  
 " Helen (wid Robt) r122 W Smith  
 " J Edw (Helen C) agt Sou Life Ins h1301 Westover ter apt P1  
 " John A (Ola A) qlr fxr 2d hd Gboro Weaving r Central Falls NC  
 " John C (Nan B) slsmn Leonard Mtr h1707 Trogdon  
 " John R (M Marie) pkr Sears h351 Asheboro apt 3  
 " M Marie Mrs pricer Sears h351 Asheboro apt 3  
 " Mack (Martha Y) ptr 502 Summit av h do  
 " Mary E clk Sears r Liberty NC  
 " Mattie (wid Moses) r502 Summit av  
 " Neece C (Sarah F) h613 Arlington

**J. H. GRIFFIN & SONS**  
 ROOFING & SHEET METAL WORKS



**ROOFING and METAL WORK OF ALL KINDS**

515 S. Edgeworth

TEL. 2-3441



**D. W. WINKELMAN CAROLINA CO.**  
 GENERAL CONTRACTORS — ROAD BUILDERS  
 WAREHOUSE ST. (ORD)  
 PHONE 3-4873

# H. D. BARNES, INC.

GENERAL CONTRACTORS

233½ N. Greene St.

P. O. Box 2408

Phone 7396



# CORRY LYNCH MOTORS

LINCOLN—MERCURY  
SALES and SERVICE

531 S. Elm St.

Tel. 3-6955

# SCHENCK & CO.

INSURANCE and BONDS  
PAUL W. SCHNECK JR. AGENCY  
PROVIDENT MUTUAL LIFE INSURANCE CO.  
502 N. ELM TELS. 2-0127 and 2-0128

## The National Cash Register Co.

Accounting and Bookkeeping

Machines — Adding Machines

116 E. MARKET

TELS. 8933—9772

McDOWELL  
" Ora C (wid Claude) fcty wkr El-Moro Cigar h1602 Elwood av  
" Paul E (Mary Ellen) production opr Truitt Mfg r Liberty NC  
" R Frank (Marie C) dist traf mgr SBT&T h 1500 Cornwallis rd  
" Richd L (c) planer opr Oettinger Lbr h508 Doak  
" Roy E (Jeanne S) slsmn h1208 Pamfco dr  
" Thos (c) lab Swift & Co r960 Armstrong  
" Wm (c) emp Barker's Clns r916 Cottage Grove  
McDuff Doyle ship clk Sou Photo Print & Sup r Brown Summit NC  
" Sadie R Mrs file clk Pilot Life Ins r Brown Summit NC  
McDuffie Duncan E (Irene M) asst supt Truitt Mfg h607 Guilford av  
" Duncan M (Rosamond) slsmn Superior Coach Sls h3605 Parkwood dr apt A  
McDUFFIE-EUBANKS DRUG CO, J Norwood Euganks Pres, B O Lockhart V-Pres, Roger A McDuffie Sec-Treas, Druggists, Jefferson Square, Southeastern Bldg 110½ N Elm, Tels 2-4154 and 2-4155  
" Jos R (Nellie O) fldr Cone Mills h421 N Elm  
" N Elgie clk Laundrette r4235 Oakland av  
" Nellie O Mrs instr Sears h421 N Elm  
" Roger A (Lena K) sec-treas McDuffie-Eubanks Drug h1604 St Andrews rd  
" Roger A jr USA r1604 St Andrews rd  
McEachern Bertha M Mrs (c) nurse 1203 Sloan h do  
" Danl (c; Bertha M) brklyr h1203 Sloan  
" Dorothy (c) r322 York  
" Emma L (c) prsr Gboro Lndry & Clns r322 York  
" Howard (c) trucker Sou Ry r425 Bennett  
" Jas W (c) brklyr r1203 Sloan  
" Luther E (Ruby K) dept head Belk's h1408 Garland dr  
" Ruby K Mrs slswn Belk's h1408 Garland dr  
" Wilbert (c) hlpr Nicholas C Kithas r907 Gibson  
" Wright (c; Emma) brklyr h322 York  
McEachern Alex (c; Eliz) dishwhr L Richardson Memorial Hosp h702 S Benbow rd  
" Eliz Mrs (c) nurse 702 S Benbow rd h do  
McElben Chas atndt Sou Oil Stores r RD 3  
McElvain Clyde (Ruth) with J P Stevens & Co h 1808 Villa dr  
" Ruth Mrs teller Bank of Gboro h1808 Villa dr  
McElwee Ella (c) ironer WCUNC r618 Logan  
" Mildred N clk Sou Ry h950 Hill  
McEntire see also McIntyre  
" Helen H (wid Elenvoy) nurses aide Sternberger Hosp r1827 Freeman's Mill rd  
" Kathryn W asst prof Gfhd Col h2513 Berkeley pl  
McEven Vera waitress Union News  
McFadden see also MacFadyen McFadyen and McFayden  
" Geo H & Bros Agency Willoughby J Butt dist mgr cotton brokers 125½ W Market R318  
" Jessie M (c) r1801 Larkin  
" Jessie R Mrs slswn Silver's h608 Battle Ground av  
" Saml B (Jessie R) carp h608 Battle Ground av  
" Tima clk Sou Life Ins r RD 8  
" Wm (c; Eliz) lab City Dept Pub Wks r523 Best  
McFaden Kenneth E eng aide SH&PWC r RD 8  
McFadgion Gilbert (c) hlpr WCUNC r RD 2  
McFadyen see also McFadden MacFadyen and McFayden  
" Ellen Mrs ofc sec McFadyen Plmb h916 Lexington av

### McFAYDEN

" Eva R Mrs (Ruth's Beauty Shop) h912 Lexington av  
" F Jack (Eva R; McFadyen Plmb Co) h912 Lexington av  
" F Jack jr (Ellen) plmb McFadyen Plmb h 916 Lexington av  
McFADYEN PLUMBING CO (F Jack McFadyen), Plumbing and Heating Contractors, 611 W Lee, Tel 9953, Res 3-8330  
McFall Guy L (c) porter Walgreen's r High Point NC  
McFalls Oliver W (Cleo C; Pomona Drug Store) h412 S Aycock  
" Saml W (Virginia; Franklin's Drug Store) h 11 Wedgedale dr  
McFarland see also MacFarland  
" Addison (Alice M) firemn St Leo's Hosp r Guilford College NC  
" Alice T Mrs insp Bur Mills h1606 Randolph av  
" Arnold (Myra) pntr r131 Bruce  
" Bobbie W Mrs credit clk Meyer's h409 Sherrill  
" Carrie (wid Sandy) r2411 S Elm  
" Carrie (wid Walter) r1214 Oakland av  
" Cath E r503 Holt av (B)  
" D Roy (Gladys K) formn Carolina Mtr Exp Lines h711 Battle Ground av  
" Edgar W (Sarah M) city fire fighter h405 N Cedar  
" Edw W (Bobbie W) appr W H Sullivan Co h 409 Sherrill  
" Ernest R trucker Cone Mills r Guilford College NC  
" Erven A (Cath) ticket agt Union Bus Sta h 824 Glenwood av  
" Evelyn emp Bur Mills r2411 S Elm  
" John W (Fieta S) clk Cone Mills h409 Delaney (B)  
" Leonard (Alice T) carp h1606 Randolph av  
" Margt R Mrs chkr S & W Cafeteria r308 Murray  
" Michl (Myrtle) restr wkr r308 W Washn  
" Mildred Mrs laby tech Gboro Pathological Laby r Guilford College NC  
" Minnie N (wid Ervin) mach opr Gboro Mfg r 1204 Magnolia  
" Mollie (wid Jarvis) r10 Branch ct  
" Myrtle C (wid L W) h503 Holt av (B)  
" Robt C (Phyllis F) mach Newman Mach h1012 Lexington av  
" Sarah W (wid Cassie W) r405 N Cedar  
" Virginia L kitchen wkr Wesley Long Hosp h 123 Oak ct  
" Wm (c; Eliz) lab City r815 E Bragg  
" Wm J emp Pomon T C Co r RD 7  
" Wm L dyer Bur Mills r2411 S Elm  
" Wm W r1515 Oak  
McFarlin Jas (c) constn lab r2210 Peachtree  
" Julia fcty wkr El-Moro Cigar r2210 Peachtree  
McFayden see also MacFayden McFadden and McFadyen  
" Billy W (Katie O) driver J P Stevens & Co h 513 Charles  
" Louis W (Daisy) USA r3716 Spring Garden  
McFeters Barbara M asst sec asst treas Gboro Loom Reed r502 N Greene  
" Clara typ Bur Mills r125 Tate  
" Edna B Mrs clk Carolina Loom Reed h1613 Walker av  
" Ernest J (Edna B; Carolina Loom Reed) h1613 Walker av  
" Ernest J jr (Joyce W) ofc asst Carolina Loom Reed h2508 Spring Garden  
" Geo A pres-treas Gboro Loom Reed h217 S Spring  
" Lillian S Mrs h125 Tate  
" Peggy A studt r1613 Walker av  
McGarity Gene W (Ann W) mgr laby and technical dept Carter Fabrics Operating Group h1110 Grayland  
McGarry Geo J (Rosemary K) sls rep Yale & Towne Mfg h2006 Fernwood dr  
McGeady Jas A eng McMinn & Norfleet h809 Northridge  
" Jos P eng Hugh Harris r809 Northridge  
McGee see also McGehee and McGehee  
" Apartments 400 S Edgeworth  
" Arth L swpr Cone Mills r Stokesdale NC  
" Betty S ofc sec Sears r309 Woodlawn av

### AWNINGS



DIZE  
AWNING  
&  
TENT  
CO.

AWNINGS  
TENTS  
TARPAULINS  
VENETIAN  
BLINDS  
METAL  
AWNINGS

405 S. ASHE

PHONE  
8479

## TRI-STATE CONSTRUCTION CO., INC.

BUILDING MATERIAL  
SIDING — ROOFING — CARPENTRY

3603 HIGH POINT RD.

TEL. 4-7332

# S. C. SMITH PLUMBING & HEATING, INC.

1507 Marion St.

Phone 2-3052

McGEE  
" Carol S Mrs h221 E Smith  
" Chas G (Rachel S) ofc mgr Toledo Scale Gboro  
r Asheboro extn RD 4  
" Chloee G Mrs tex wkr Gboro Overall r Colfax  
NC  
" Claude (Winnie L) learner Cone Mills r Denim  
Station NC  
" Dorothy J audit clk Jeff Life r RD 8  
" Edna P Mrs tex wkr Gboro Overall r RD 1  
" Elmer S shop wkr Brooks Lbr r Kearnsville NC  
" J Arnold (Pearl) mech E F Craven Co r Kirk-  
land rd  
" Jas H (Chloee G) opr Duke Pwr r Guilford Col-  
lege NC  
" Jos A jr swpr Cone Mills r211 Mebane  
" Julian M (Eliz F) phys 811 N Elm h do  
" M P Mrs emp Blue Bell r Stokesdale NC  
" Mae M r1124 Parrish  
" Margt Mrs clk Walgreen's r40 Church  
" Mary A bmo Sears r2600 Stratford dr  
" Mary F Mrs pkr Sears r Summerfield NC  
" Mary N Mrs learner Cone Mills h1403 19th  
" Patk (Margt) pntr r403 Church  
" Paul E fnshr The Mabie-Bell r Kernersville  
NC  
" Polly A typ Sears r Stokesdale NC  
" R C driver Esso r Colfax NC  
" Rachel S Mrs automatic opr WUTelegr r Ashe-  
boro extn RD 4  
" Richd slsmn Underwood Inc r200 Tate  
" Versie Mrs slswn Ellis-Stone r RD 8  
" Waldo E (Mary N) swpr Cone Mills h1403 19th  
" Walter A (Eula M) rec clk Grant's r1309 Maple  
McGehee Aileen R Mrs altwn Prago-Guyes h  
4329 Cornell av  
" Allen servmn Meyer's r239 Boulevard  
" Betty Mrs nurse Piedmont Memorial Hosp r  
1414 Fairview  
" C B emp Caro Steel r509 Vandalla rd  
" C M Mrs smstrs Blue Bell r RD 5  
" Charlie M jr tex wkr Gboro Overall r RD 5  
" Earl B (Aileen R) opr Duke Pwr h4329 Cor-  
nell av  
" Harvey E (Mary W) jan Gboro News r RD 2  
" John W buyer Vick Chem r227 N Park av  
" John W (Molly C) mailer Gboro News h342  
W Lee apt 1  
" L Eug driver W A Cooper & Son Lbr  
" Lewis (Evelyn A) personnel mgr Carter Fab-  
rics r500 N Cedar  
" Mary F Mrs stat clk Jeff Life r RD 5  
" P R ship clk Blue Bell r2700 Randleman rd  
" Sarah L plant wkr Guilford Dairy Co-op r RD  
1  
" W E tex wkr Blue Bell r RD 8  
McGhee Amanda r4100 Raleigh rd (B)  
" Chester sht mtl wkr Air Conditioning Corp r  
Wins-ton Salem NC  
" Rita M nurse Central Carolina Convalescent  
Hosp r3605 Colleege av (B)  
" Robt H (Delores) agt CAL h1300 Oakmont av  
" Stanley E (Grace Y) rep Chamberlin Co of  
America h1002 Courtland  
" Thos E h1506 Rainbow dr  
" Virginia H Mrs nurse Farmer & Mills r529  
Simpson  
McGibboney Elmer mech Bonitz Insulation r  
2115 Pear  
" Jas H (Stella) h320 Gorrell  
" Louis (c) atndt H & W Shell Serv 2115 Pear  
" Mamie (c; wid Wm) h609 Doak  
" Nellie (c) h243 N Gilmer  
McGibboney Alice (c; wid Saml) h1700 11th  
" Alice V (c) mach opr Cone Mills r1700 11th  
" Cath Mrs (c) grad nurse L Richardson Memor-  
ial Hosp h1900 Lutheran  
" Jos W scrubber Cone Mills r1700 11th  
" Laura S (c; wid Wyatt) r951 W McCulloch  
" Robt L (c; Cath) hlpr Cone Mills h1900 Luth-  
eran  
" Thurman (c) mxr Clegg's Bakery  
McGill Emma D Mrs (c) aide Central Carolina  
Convalescent Hosp h2206 E Market  
" Janie (c; wid Grant) h213 S Obermeyer  
" Neil (Anne) mgr, Carolina Theatre h2104  
Rolling rd  
" Richd A servmn Monroe Calculating Mach r  
200 Tate

## SPENCER INDIVIDUALLY DESIGNED SUPPORTS

FOR MEN—WOMEN—CHILDREN

FREE FIGURE ADVICE

OFFICE HRS. 9 to 1

544 S. Aycock

Tel. 3-7168

McGILL  
" Saml G (c; Mary) lab h1615 McConnell  
" Scott driver Sonny Serv Oil r Asheboro NC  
McGinley Jas E (Lillie B) mech Guilford Dairy  
Co-op h709 Cliffside ter  
McGinn Thos J (Marjorie C) staff exec Brown-  
hill's h222 Colleege pl apt 2  
McGinnis Jas W Rev (Faye M) pastor Guilford  
Pk Presby Ch h1904 Liberty dr  
McGlamery Andrew M slsmn Natl Life Ins h2308  
Lafayette av  
" Andrew M jr studt r2308 Lafayette av  
" Dillard M (Nell A) plant eng Carolina Paint  
& Varnish Wks h2321 Fernwood dr  
" Grover C jr unit head Jeff Life r309 S Tremont  
dr  
" Wm B (Eula J) genl agt State Mut Life  
Assurance h300 Elmwood dr  
" Wylie H jr (Margt B) US Int Rev Agt h  
301 Waverly way  
McGlowm Jas (c; Vera) lab r300 Bingham  
McGowan John W (c; Marie Y) stvdr Overnite  
Trans h1525½ Ashe  
" Rufus (c) h1521½ Ashe  
McGrady Geo (Dessie C) hlpr Jones Bros Bakery  
h1234 Oakland av  
" Jeannette C claims clk Collr Int Rev r704  
Summit av  
" Junior hlpr Jones Bros Bakery r523 Arling-  
ton  
McGraw see also McCraw  
" E W emp Piping & Equip Constr r Burling-  
ton NC  
McGregor Ernest (c) brklyr h1015 E Bragg  
" Jas T (Grace M) slsmn duPont h201 E Hendrix  
McGregory John (c) r811 Ashe  
McGruder see Magruder  
McGuire see also Maguire  
" Ann B emp Vick Chem r College rd (Glfd  
Col)  
" Aubrey L (Ann B) spl agt Provident Mut Life  
Ins Co and agt Schenck & Co h College  
rd (Glfd Col)  
" Aubrey L USA r College rd (Glfd Col)  
" Christine W slswn Betty Gay r340 Church  
" Laura S (wid W H) r College rd (Glfd Col)  
" Nancy L clk Jeff Life r College rd (Glfd  
Col)  
" Rachel L Mrs clk Bur Mills h1815 Villa dr  
" Saml R (Rachel L) appr cost acct Bur Mills  
h1815 Villa dr  
McGwier L Frank (Odessa) mfrs gt h4109 Walk-  
er  
McHarg Wm F USA r Green Point dr  
McHenry Mattie (c) prsr Gboro Diaper Serv r  
504 E Washn  
McHone Manly M (Alma Y) farmer h1501 Con-  
cord av (B)  
McIlwain Lovett (c) lab Pomona TCCo h1117  
Archer  
McInness Helen slswn Walgreen's r Pleasant  
Garden NC  
McInteer John H (Helen B) slsmn Curtis Candy  
h1013 N Elm apt A3  
McIntire Alex H (Mae) acct Peat Marwick  
Mitchell & Co h1914 Woodside dr  
" Annie H Mrs slswn The Frontier Press Co h  
3911 Walker av  
" Robt (Virginia) tree surg r908 Silver av  
" Wm C (Anne H) bkpr Dockery Lbr & Hdwr  
h3911 Walker av  
" Wm C jr (Annie) exec sec NC Bakers Council  
r Rothwood rd  
McIntosh see also MacKintosh  
" A Russell (Eliz F) slsmn Gboro Prtg h2301  
Fernwood dr

CA-NEE  
SPECIALTIES  
CO.

Linoleum  
Asphalt  
and  
Rubber  
Floor Tile

Plastic  
Wall Tile

Floor Sanding  
and  
Finishing

Phone 4-1501  
P. O. Box 1013  
Greensboro, N. C.

## WELDING



Expert Operators  
Work Guaranteed  
Portable  
Equipment

General Repair  
and  
Fabrication

INDUSTRIAL  
WELDING  
CO.

709  
Lexington, Ave.  
TEL.  
3-0287



**Central Oil Company**  
FUEL OIL SERVICE AT ANY TIME

3606 Spring Garden St. Ext. NIGHTS and  
Phones 5683 and 4-2393 HOLIDAYS 8566



# BEANE LUMBER COMPANY

LUMBER — MILL WORK — BUILDING MATERIALS — PAINTS  
 HARDWARE — ROOFING — GOLD BOND  
 INSULATION — ROCK WOOL

Main Office  
 413 Prescott St. — Tuls. 4-3221-2

Asheboro, N. C.  
 Tel. 4443



## THE HOSPITAL CARE ASSOCIATION, INC.

NON-PROFIT "BLUE CROSS" PLAN  
 COMPLETE HOSPITAL SURGICAL AND MATERNITY CARE  
 E. R. THOMAS, District Manager

818 Jefferson Standard Bldg. — Greensboro, N. C. — Tel. 2-4791



### BOWMAN-SMITH Auto Upholstery Shop

CONVERTIBLE TOPS  
 EXPERT WORKMANSHIP — OUR WORK  
 GUARANTEED

We specialize in tailored seat covers  
 306 S. Davie Tel. 4-2952

#### McINTOSH

- " Andrew (c; Pauline H) porter Gboro Mtr Car h447 Gorrell
- " Betty Mrs tchr Caldwell Nursery Sch h629 Asheboro
- " Chas E jr (Patricia M) dep dir Sav Bonds Div of US Treas Dept h910 Hill
- " Craig S (Thelma K) controller Pilot Life Ins h1104 Pamlico dr
- " Herschell C (Ardie) meat ctr Midget Gro h1210 Park ter
- " Jas E wood wkr Geo C Brown & Co r Pomona NC
- " Justice H (Libby) appr F R Holliday & Co h8 Wilson (P)
- " Lizzie R (wid Wm W) r505 Ross av
- " Mary C Mrs bohn flr Cone Mills r Pomona NC
- " Montie W Mrs quill plshr Gboro Weaving h 629 Asheboro
- " S Robt (Betty E) bin loader Sears r629 Asheboro
- " Stella B sample mkr Container Corp of America r Winton-Salem NC
- " Vertee C Mrs slswn Belk's h602 Julian
- " Willard L instr Univ NC h505 Ross av
- " Wm A (Martha) h9 Wilson (P)
- " Wm V (Vertee C) shuttle fxr Gboro Weaving h602 Julian

#### McIntyre see also McEntire

- " Archie E slsmn Textile Jwlyr r2408 Maple
- " Arth S fcty wkr El-Moro Cigar r RD 7
- " Bettie M Mrs opr SBT&T r816 Wharton
- " Chas W (Clara J) mtcmn Gboro Weaving h 409 E Whittington
- " Corrie C Mrs r810 Elwell av (B)
- " Ernest J (c) emp Soutland Wood Products
- " Ethel insp Bur Mills r1003 Haywood
- " Etta T (wid G B) h2408 Maple
- " Geo C jr (Ruth D) slsmn Joseph J Stone & Co r RD 6
- " Harmon slsmn Amoco r W Market
- " Harry C (Nancy N) hlpr Cone Mills r Yanceyville rd
- " Helen I undr Mock Judson V Co r515 E Bragg J A slsmn Knight & Bostwch r517 W Market
- " Jas F jr (Margt) public acct h1221 Park av
- " John (May) driver Melvin Coal h1115½ Silver
- " John jr driver Carolina By-Products r1115½ Silver av
- " John W (Vallie B) confrs 210 W Gaston h 412 S Eugene
- " Ledell (c) lab Swift & Co r217 Dudley
- " Mary D Mrs clk Blue Bell r Gibsonville NC
- " Morrise E carp Beane Lbr r McLeansville NC
- " Robt M driver Meyer's r409 Whittington
- " Roy V slshr Cone Mills r2408 Maple
- " Shirley slswn Fed Bake Shop r409 E Whittington
- " Vallie B Mrs emp Guilford Industries for the Blind h412 S Eugene

- McIver Alton E (Caroline) gunsmith McIver Lock h927 Foushee (B)
- " Apartments 309 McIver
- " Barbara A studt r710 5th av
- " Burdette (c) asst dieln Bennett College r804 E Lee
- " Burnice L (Helen B) weigher Cone Mills r 328 Gorrell
- " Carolyn chkr White Oak Clns r927 Foushee
- " Chas D School Lawrence R Hammonds prin 643 W Lee
- " Chas T (Carolyn C) mgr Colonial Ice Co h 710 5th av
- " Clara (c) fnshr Lane's Lndry h2102 Everitt

#### McIver

- " Curley M Mrs (c) ironer WCUNC h911 Wil- mington apt 1
  - " Edw G eng Colonial Ice r708 Haywood
  - " Emma smstrs Blue Bell r RD 7
  - " Fred (c; Gertrude) restr 1911 McConnell h 718 Gillespie
  - " Helen B Mrs wvr Cone Mills r328 Gorrell
  - " Herbert (Josie A) h2008½ Church apt 5
  - " Irene H Mrs tchr David Caldwell Sch h2121 Wright av
  - " Isaiah (c; Dorothy L) USA h1810 E Market
  - " Jas (c) lather r1720 McConnell
  - " Jas A (Mattie D) h996 Spring Garden
  - " Joe B pntr Henry H Whaley r811 Lexington
  - " John dept mgr Blue Bell r707 Dover rd
  - " Jos (c; Curley M) carp h911 Wilmington apt 1
  - " Josie A Mrs emp Marshburn Cafe h2008½ Church apt 5
  - " Julia F (wid Neill C) r708 Haywood
  - " Leanonie (c; Mary) jan Pilot Life Ins r907 Reid
  - " Lessinger M (c; Madie) lab Am Agrl Chem h925 Reid
  - " Lester (c; Lula M) lab Clean Inc h1513 Mc Connell
  - " Lester (c) shovel opr Am Agrl Chem r925 Reid
- McIVER LOCK CO (Mrs Lydia Maie McIver),  
 Specializing in Lock, Bicycle and Umbrella  
 Repairing, Keys Made While You Wait,  
 Custom Gunsmithing, Chrome, Bluing and  
 Repairing, 238 S Davie, Day Tel 2-0027,  
 Night Tel 2-1514**
- " Lydia M (wid James R; McIver Lock) h906 Richardson
  - " Madie Mrs (c) lab Swift & Co h925 Reid
  - " Martha Mrs (c) maid r804 Reid
  - " Mary R ofc sec Gate City Sav & Loan Assn r996 Spring Garden
  - " Mary S (c) fcty wkr El-Moro Cigar h1701 McConnell
  - " Mildred Mrs (c) cook L Richardson Memorial Hosp r914 Lincoln
  - " Neal C driver h708 Haywood
  - " Norbert H (Grace V) USMC h2109½ Church apt 1
  - " Pearl B (wid Ernest E) slswn Meyer's h828 N Elm apt B5
  - " Rachel Mrs sten J Elwood Mitchell Co r Pleasant Garden NC
  - " Robt M clk PTS r Guilford College NC
  - " Wm B (Irene H) prin Gillespie Pk Sch h 2121 Wright av
  - " Wm E asst mgr Sears r996 Spring Garden
  - McIvey Wm H pkr Sears r RD 3
  - McIvoigue Nettie L Mrs shuttle fxr Carter Fabrics
  - McKain John (c) jan r416 Chestnut
  - McKaughan Guilford C (Carrie) slsmn Vanstory Clo r Whitsett NC
  - " K E sls eng Johnson Serv r Whitsett NC
  - " Sallie E h210 Aberdeen ter
  - McKay Dorothy chf payroll clk Gboro Overall r 119 Church
  - " Harold stock clk Silver's r RD 3
  - " John W (Helen E) clk PTS h2007 Colonial av
  - " Paul (Dorothy H) carp Brooks Lbr h500 N Cedar
  - " Sarah W (wid H L) r303 N West Greenway dr (SH)
  - McKee Anna (c) maid r903 High
  - " Hilda (c) studt r1050 Armstrong
  - " Ila M clk Sears r Reidsville NC
  - " Jas S (Laura) slsmn h2801 Spring Garden
  - " Jonah (c) studt r1050 Armstrong
  - " Jonathan (c) studt r1050 Armstrong
  - " Lucille D Mrs (c) tchr PS h1010 E Market
  - " Marlene (c) maid r1050 Armstrong
  - " Oille r403 W Washn
  - " Virginia (c) grad nurse L Richardson Memorial Hosp r614 S Benbow rd
  - " Wm C jr (c; Frances L) whsemn NC Distribu- ting h1519 Sloan
  - " Wm F (c; Arnetta) wtchmn South Atlantic Bonded Whse h1050 Armstrong
  - " Wm L (c) hlpr NC Distributing r1050 Armstrong
  - McKeel Columbus A (Sybil M) ofc mgt Vick Chem Co h605 Northridge



Lowman  
 Motor  
 Co.

Dealers of  
**Studebaker**  
 Motor Cars

Service  
 Specialists  
 and Body  
 Repairers

306  
 E. MARKET

Phone  
**3-8241**



## HARDWARE DISTRIBUTORS, INC.

Wholesale Distributors of

Nationally Known Builders Hardware and Specialties

1201 Park Ter.

Tel. 4-5409



# FORBIS & MURRAY

Funeral Home, Inc.

515 N. ELM

TEL. 8165

Air  
Conditioned  
Chapel

McKEEL  
" Sybil M Mrs slswn Ellis-Stone h605 Northridge  
McKeever Willard (c; Willie M) miller Am  
Agrl Chem h Randolph av  
McKeithan Alma Mrs clk County Register of  
Deeds r Walnut cir  
" Herbert chf dep Collr Int Rev r Raeford NC  
" Hugh wtchmn Elks Club  
" Jas R (Helen C) emp Caro Steel h1116 Vance  
McKeever Irene Mrs (c) h610½ High  
" Ollie Mrs furn rms 407½ Ashe h do  
McKenna Fred (c; Albany) emp Pomona TC Co h  
2429 Camborne  
" Hazel G Mrs unit head Jeff Life h3809 E  
Market (B)  
" Jas F (Hazel G) slsmn Jewel Box h3809 E  
Market (B)  
McKenney Nelson (Mary) driver SH&PWC h Oak  
(Glfld Col)  
McKenzie see also MacKenzie  
" Chas L asmbhr Wysong & Miles Fdry r RD 5  
" Ethel T (wid Burt) h111 Westover ter  
" John M (Vivienne) display mgr Sears h1014  
McCormick  
" Lewis R tex. wkr Cone Mills r Pomona NC  
" Martha H laby asst Cone Mills r1200 W  
Market  
" Rufus R emp Hassinger Whol r Kernersville NC  
McKethan Glennie M (c) tchr h309 N Beech  
McKillot Jas G plant wkr Gboro Loom Reed  
r230 N Cedar  
McKin Jacob (c) carp r416 Chestnut  
McKinley Mack (c) plstr r203 N Gilmer  
" Pearl (c) hlpr WCUNC r1109 W McCulloch  
McKinney Allie Mrs emp Bur Mills h30 Watkin  
(P)  
" Bob (Dolly) h2605 Spring Garden  
" Carl L (Dorothy W) routemn Pet Dairy Prod-  
ucts h1322 Woodside dr  
" Carol ofc sec Smith Sapp Moore & Smith r  
High Point NC  
" Charlotte M clk Cone Mills r1813 Oak  
" Colleen E clk Pilot Life Ins r High Point NC  
" D Montague (Bessy R) asst mgr Love & Co h  
1307 N Elm apt A  
" Dolly Mrs emp Mock Judson V Co h2605 Spring  
Garden  
" Dorothy W Mrs slswn Meyer's h1322 Wood-  
side dr  
" Grace M Mrs cash Field's r613 Arlington  
" Jos N (Mary T) crd grndr Cone Mills r Denim  
Station NC  
" Juanita Mrs tex wkr Cone Mills r1503 13th  
" Kenneth L (Peggy F) clk Cone Mills r1813  
Oak  
" Louise (c) prsr A&TCol h1117 E Washn  
" Louise A Mrs opr Model Beauty Shop r Kern-  
ersville NC  
" Lula (c; wid Robt) r214 Dean  
" Maggie H (wid Wm P) spnr Cone Mills h  
1813 Oak  
" Peggy F Mrs insp Cone Mills r1813 Oak  
" Robt H mgr North Elm Clns h201 E Bessemer  
av apt 7  
" Ruben H (Lucille M) chkr A&P h1311 Spring  
Garden  
" Russell tchr Clarar Cone Sch r Brown Sum-  
mit NC  
" Ryland H (Ola H) mgr Carolina Parking Lot h  
105½ Concord  
" Thos hlpr Carolina Parking Lot r105½ Concord  
" W S state hwy patrolmn  
" Wm (Allie) truck driver h30 Watkin (P)  
McKinnon Isaiah (c) emp Guilford Industries for  
the Blind r335 W Bragg  
" John G (Vivian J) slsmn Quaker Oats h1401  
N Elam av  
" Jos (c; Clara G) trucker Cone Mills r231 Reg-  
an  
" Mahlon D (Frances) field asst Sears r High  
Point NC  
" Wm O (c) dish wshr Puritan Cafe r1101 E  
Market  
McKinsler Beatrice Mrs (c) cook B & B Cafe h  
114 Chaleen ct  
McKnight Doris clk Jeff Life r2503 Yanceyville rd  
" Elcie E (Josephine D) whsemn Fredrickson  
Mtr Exp h2001 Todd

FUEL OILS  KEROSENE

**BAIN OIL CO., INC.**  
3325 Spring Garden Ext. Tel. 4-2401

McKNIGHT  
Hardware Inc Thos E McKnight pres Otis  
B Osborn sec-treas 42 Summit ay  
" Jas (c) meat ctr Cut Rate Super Mkt r299  
Young  
" Louise A (wid Chas) h408 W Market  
" Lucy Mrs nurse Piedmont Memorial Hosp r  
630 Asheboro  
" Margt T Mrs bkpr McKnight Hdw r2505 Yan-  
ceyville rd  
" Nancy R bmo Jeff Life r2503 Yanceyville rd  
" Roy G slsmn Vanstory Clo r2500 Yanceyville rd  
" Therssa (c) maid King Cotton Hotel h299  
Young  
McKNIGHT THOMAS A (Annie E), V-Pres  
Vanstory Clothing Co, r ws Yanceyville rd  
2 n city limits, Tel 2-4694  
" Thos E (Margt T) pres McKnight Hdw r2505  
Yanceyville rd  
McKNIGHT W ALBERT (Janie M), Sec-Treas  
Vanstory Clothing Co, h708 Summit av,  
Tel 8642  
McKoin Carrie M (wid Chas C) slswn Efir'd's h  
Lindley rd (Glfld Col)  
" Chas C jr (Jean) asst dept mgr Sears r Thom-  
asville NC  
" Debro G jr trucker Cone Mills r Colfax NC  
" Eliz A payroll clk Gboro Overall r Lindley  
rd (Glfld Col)  
" Jean H sten Sears r Thomasville NC  
" Robt L (Colleen H) milk tstr h Lindley rd  
(Glfld Col)  
McKoy see also McCoy  
" Fred D (c; Luvater) brklyr h1008 E Bragg  
" Gertrude M Mrs (c) tchr J C Price Sch r423  
N Dudley  
McLain see also McClain McClean and McLean  
" Clay L (Gladys T) tex wkr Cone Mills r RD 5  
" Mildred clk-typ John Strickland r704 N Eugene  
" Raymond (Ruth S) driver Esso h303 Lawrence  
McLaird Marjorie S asst dept mgr Meyer's r  
1802 St Andrews rd  
" Preston (Hazel L) pres North State Oil h523  
Simpson  
" Preston jr v-pres North State Oil r523 Simp-  
son  
McLamb Helen B Mrs btry flr Cone Mills r313  
Lindsay  
" Maggie W (wid Geo T) h230 Westover ter  
" Silas prsmn Container Corp of America r206  
E Whittington  
" Wm G (Helen B) slbr Cone Mills r313 Lindsay  
McLaughlin Frank D (Mary H) tex wkr Cone  
Mills r RD 7  
" Hugh C div staff eng Bur Mills r205 Waverly  
way  
" Mary H Mrs grdr Cone Mills r RD 7  
McLaughlin Alf (c; Anne) delmn Kinney-Coates  
Ofc Sup r2131 McConnell  
" Alf (c; Alice) trucker Sou Ry h900 Ivy apt V  
6  
" Alf H insp Blue Bell h3612 Masonic pl (P)  
" Bessie Mrs (c) emp C P Carmichael h1015  
S Myrtle ct  
" Carrie (c) tide Central Carolina Convalescent  
Hosp r1015 S Myrtle ct  
" Eva L Mrs (c) maid Bur Mills r RD 1  
" Geo A (Elsie C) dept mgr A&P h1904 Grove  
" John B (c; Mildred) phys 919 E Market h911  
do  
" John C (c; Willie M) tchr A&TCol h910 S  
Benbow rd  
" Joseph W (Eliz D) electn Cone Mills h1900  
Marion  
" Neal (c; Bessie) lather h1015 S Myrtle ct  
" Norma G (c) studt r910 S Benbow rd

## COMER TREE COMPANY Inc.

CABLING  
FEEDING  
CAVITIES  
PRUNING

ALL TYPES  
OF  
TREE  
WORK

1701  
Randolph Ave.

P. O. Box  
1664

TEL

3-2448

## G. E. JOHNSON

Sales Agent  
STANDARD  
Fluid Duplicators  
and Supplies

CARBON  
FLUID  
PAPER

Lighting  
Letter Opener

Standard  
Supplies Give  
Better Copies  
on Any Fluid  
or Spirit  
Duplicators

115  
CHURCH ST.

TEL.

3-0501

## EMILE HODGE APPLIANCES, INC.

"EVERYTHING ELECTRICAL"

220 W. Market St.

Phone 8431

# PHIPPS HARDWARE CO., INC.

Reach Sporting Goods, Builders' Hardware, B.P.S. Paints, Guns, Ammunition,  
Fishing Tackle, Oil Heaters, G. E. Appliances, China and Gifts

215 NORTH ELM

PHONES 2-0179 AND 2-0170

NEW FIELD  
FOR AN OLD  
COMPANY

**ACCIDENT,  
SICKNESS  
and LIFE  
INSURANCE**

EXPERT  
SERVICE BY  
TRAINED  
AGENT

**W. STUART  
COLLINS**  
Representing  
**New York  
Life Ins. Co.**

TEL.  
**4-4044**

413  
Scott Ave.

Service  
at its  
best . . .

**MODERN  
CLEANERS**



**DRY CLEANERS**

TEL.

**3-5306**

1308

**BATTLE  
GROUND  
AVE.**

## SERVICALL, INC.

Stenography—dictation by telephone or in our comfortable booths

Multilith, duplicating and mailing service  
Employment Placement of office Personnel

Mezzanine King Colton Hotel Tel. 4-5476

### MCLAUGHLIN

" Olga E (c) studt r910 S Benbow rd  
" Thos (c) butler h604 E Gaston  
" Van H emp Cone Mills r3612 Masonic pl (P)  
" Wm H (c; Sadie) h925 Lincoln  
" Willie M Mrs (c) tchr Dudley High Sch h910 S Benbow rd

McLaurin Mamie (c) tchr PS r810 Douglas  
" Milton H (Lydia M) mech North State Chev-  
rolet r2200 Spring Garden

McLawhorn Bob R (Helen T) emp Bur Mills h  
513 Julian  
" Dorothy ofc sec Lindsay Squires & Everett r  
401 Mimosa dr

" Herman R jr (Julia Y; Mann & McLawhorn,  
h1408 W Lake dr

McLean see also McClain McLean and McLain  
" A Bradford (Mary L) ofcr McLean Co h1213 Hill

" A E (Lillian F) USA h316 Robbins  
" Ada T (wid Thos L) slswn Meyer's h324 N Forbis

" Albert E with State Natl Guard r316 Robbins  
" Alice P smash hd Cone Mills r1207 Fairview  
" Arth F instr Easy Method Driving Sch r411 Sykes av (B)

" Auditing Co (Milton B McLean) accts 117 W Avondale  
" Blossie (c) hlpr S & W Cafeteria r916½ Dunbar

" Calvin C jr slsmn Natl Cash Reg r201 N Park dr  
" Cameron lino opr Gboro News r212 Mebane

" Chas B (c; Katie D) cloth spreader Gboro Mfg h535 Ireland  
" Cyril S jr (Anne G) mech Cone Mills h514 English (B)

" Earl W (Gwen C) clk Modern Home Bldrs Sup r2726 Forest dr  
" Edna (c) counterwn Blue Bell r802 S Cedar

" Edna Mrs ofc sec Indemnity Ins Co of N America h3011 Collier dr  
" Eliz W Mrs (c) maid h614 E Lee

" Elsie (c) r611 Macon  
" Erma fcty wkr El-Moro Cigar r RD 5

McLEARN ERNEST C (Edna W), V-Pres Guilford National Bank, h514 N Mendenhall, Tel 7945

" Ernest S (c) hlpr Cone Mills r RD 5  
" Evelyn E Mrs (c) emp Guilford Industries for the Blind h1051 Bilbro

" Gene Mrs clk Jeff Life r906 Lakeview  
" Geo C (c; Edna W) tchr PS h418 N Dudley  
" Gwen C Mrs clk-tyt Iowa Natl Mut Ins r2726 Forest dr

" Harry M emp Pomona T C Co r RD 3  
" Henry (c; Eliz M) mach opr Cone Mills r RD 5

" Henry T (Mildred H) installer K C Franklin Co h520 Ashland dr  
" Hugh (c) shoe repr r611 Macon

" Jack C (Nellie C) U S Int Rev Agt r310 Warren  
" James (c; Evelyn E) emp Guilford Industries for the Blind h1051 Bilbro

" James A driver D & L Mtr Line r110 N Clifton  
" James C (Fay) clk Pilot Life Ins r High Point NC

" James (c; Edna) trucker Sou Ry h802 S Cedar  
" Jessie h927 Carr

" John E (Studie) slsmn Morrison & Neese Furn h410 Westdale pl  
" Johnnie (c; Myrtle C) lab Gillespie Park r810 Pearson

" Joseph (c; Madeline) cook h1908 Stamey

### McLEAN

" Julian slsmn Younts-DeBoe Co r324 N Forbis  
" Katie D Mrs (c) dishwshr Sunset Hills Restr h535 Ireland

" Lila P (c) waitress Martel's Barbecue r1016 S Benbow rd  
" Lillian F Mrs ship clk Gboro Overall h316 Robbins

" Mabel C (wid Calvin C) h201 North Park dr  
" Martha (c) maid h412 N Beech  
" Mary L Mrs clk Gboro News h1213 Hill

" Mattie Mrs (c) h1012 E Market  
" Milton B (Nona; McLean Auditing) h117 W Avondale

" Nell Mrs ofc sec Pilot Life Ins r RD 3  
McLEARN NEWTON E (c; Minnie J), Buiding Contractor 403 N Beech, Tel 7651, h do

" Robt E (c; Magnolia P) scrubber Cone Mills h2204 Nelson  
" Robt J (Miriam H) sls rep Clnett Peabody & Co h1268 Westover ter

" Robt W USA r324 N Forbis  
" Sallie Mrs (c) maid h rear 441 E Washn  
" Sodie Mrs clk Pilot Life Ins h410 Westdale pl

" Ted M purch clk Frank Hockett Sup r117 W Avondale  
" Thos I promotion mn Am News r324 N Forbis

" Trucking Co J Hubert Royal mgr 519½ E Washn  
" Virgginia Mrs clk Elm St Pharm r3521 E Bessemer av (B)

" Wilhelmina (c) r614 E Lee  
" Wm G (Edna) mech Gboro Overall h3011 Collier dr

McLees Chas H (Martha K) carp Cone Mills r RD 6  
" Chas T (Joan M) city fire fighter r501 Arlington

" Joan M Mrs stat clk Jeff Life r501 Arlington  
McLellan see also McClellan  
" Chas chf Guilford College Volunteer Fire Dept r King (GHd Col)

" Jerry (c) jan Dr John W Allgood r3814 E Market  
" Saml D (Lena D) lab Cone Mills h1408 Walnut

McLemore Chas r201 Aberdeen ter  
" Harold E pntr Ford Bude r1010 S Aycock  
McLendon see also McClellan

" Chas A (Mary S) emp Bur Mills h1606 Independence rd  
" Barna B (Maggie) pres-genl mgr Hwy Mtr Exp h921½ Lexington av

" Harold A (Hazel G) studt r1201 Asheboro  
" John A studt r2301 W Market  
" Lennox P (Mary A; Brooks McLendon Brim & Holderness) h2301 W Market

" Lennox P jr (Mary I) assoc Brooks McLendon Brim & Holderness h1109 Hill  
" Lillie Mrs (c) r1804 E Market

" Nora (wid W J) r628 N Elm  
" Saml jr (c) lab Caroline Sea Food r1804 E Market  
" Wm W studt r2301 W Market

McLennan Benj J (Louise M) dept mgr Sears h 1813 Dellwood dr  
McLENNAN DANIEL C (Eva J), Sec-Treas Carolina Steel & Iron Co Inc, h207 Kensington rd, Tel 2-2629

" Gladys Mrs stamp teller Colbr Int Rev r119 E Smith  
" Marie R slswn Ellis-Stone r318 E Bragg  
" Martha (wid J Walter) h224 N Elam av (SH)

" R Braxton (Nellie M) tmkpr Caro Steel h318 E Bragg  
" T G shipr clk Caro Steel r2811 Pine Knoll pl  
McLeod see also MacLeod McCleod McCloud and McLoud

" Bonte L Mrs tchr Lindley Jr Hi Sch h2011 Wright av  
" Elva (c) maid 705 Woodland dr  
" Ernestine (c) maid Jefferson Std Bldg r1011 Lincoln

" Eug (c; Martha L) porter Ry Exp h1409 Ashe  
" Gladys G Mrs clk College Drug Sore h1003½ Spring Garden  
" James (c; Bloss) lab h916½ Dunbar

" James E (Margt B) dofr Cone Mills r Lawn-dale dr extd  
" James O whsemn Blinswanger & Co r Jamestown NC

# STARR DAVIS COMPANY, Inc.

Insulations

502 GUILFORD AVE.

TEL. 5250



# Groome Tire Company

GOODRICH TIRES AND BATTERIES  
EXPERT RECAPPING—ROAD SERVICE  
SEAT COVERS—AUTO ACCESSORIES

201 S. FORBIS

TEL. 2-4800



McLEOD  
" John A jr (Phyllis M) reporter Gboro Record  
h113 E Hendrix  
" Laurens W ofc mgr Transparent Packings r216  
S Park dr  
McLEOD LEATHER & BELTING CO, Manufac-  
turers of High Quality Leather Beltings, 910  
Scott av, Tel 7647  
" Lillian S supvr SBT&T h402 S Spring  
" Norman A (Bonte L) div chf Collr Int Rev h  
2011 Wright av  
" Phyllis M Mrs social writer Gboro News h113  
E Hendrix  
" Ralph W (c; Frances) lab Wysong & Miles  
Fdry r1010 S Cedar  
" Roy W tex wkr Gboro Overall r RD 6  
" Virginia L Mrs ofc sec Bur Mills h1206  
Whliden pl apt D  
" W Thos jr (Virginia L) slsmn Odell Mill Sup h  
1206 Whliden pl apt D  
" Whitley T (Eunice G) pres-treas Odell Mill  
Sup and pres McLeod Leather & Belting  
h2103 Lafayette av  
" Wm (c; Janie L) porter Lowman Mtr h802  
Granite  
" Wm C dept mgr Tillman's Elm St Super Mkt r  
Pleasant Garden NC  
" Wm M (Ola R) USA r233 Mebane  
McLoud Chas V (Martha L) section head Bur  
Mills h833 Circle dr  
McMahan Chas (Mary) emp Guilford Industries  
for the Blind h1008 W Lee  
" Claude E (Phyllis N) hlpr Brownlow's Inc r  
2400 Battle Ground av  
" Henry D (Bessie C) carp 90I S Aycock h do  
" Jas J studt r703 5th av  
" Kermit L agt Natl Oil r1230 W Lee  
" Margt tchr Prox Sch r Pleasant Garden NC  
" Mary tchr Prox Sch r Pleasant Garden NC  
" Mary Mrs emp Guilford Industries for the Blind  
h1008 W Lee  
Moritz A (Mary F) asst safety dir J P Ste-  
vens & Co h134 Eisenhower dr  
" Noah (Ruby) chf opr City Filter Plant h703 5th  
" Patsy J studt r703 5th av  
" Phyllis N Mrs clk Sears r2400 Battle Ground av  
" Ruby Mrs dept mgr Meyer's h703 5th av  
" Wm H (Mary N) clk PPS h1111 Neal  
McMahon Clarence (Margt F) brk dyr Chas  
Heath Constn r3701 High Point rd  
" M A mech Burns Used Cars r612 Battle Ground  
rd  
" Wm H (Enla H) brk lyr Chas Heath Constn r  
3701 High Point rd  
McMakin B Reese (June) div chf Collr Int Rev  
h709 Chestnut  
McManus Adelaide H (wid Chas E) r820 N Eu-  
gen  
" C H emp Caro Steel r Pine Croft rd RD 8  
" Cambridge emp Steed Bros Body Wks r925  
Portland  
" Edna studt r544 S Aycock  
" Edw T ins slsmn h3704 Manor dr apt D  
McMANUS EMMA R (wid E W; Spencer Sup-  
port Shop), h544 S Aycock, Tel 4-2781  
" Harry B scrap mtl dir r544 S Aycock  
" June clk Sou Life Ins r RD 8  
" Kathleen bkpr Eastern Sup r104 N Spring  
" Melvin S (Bertha R) planer Wysong & Miles  
Fdry h1705 Oak  
" N F emp Caro Steel r RD 8  
McMasters Betty J Mrs smstrs Blue Bell h2008  
Textile dr  
" C B slsmn Jones Bros Bakery r3611 Church  
" Dennis W cabt mkr Mickel-Hopkins Co r  
Groometown rd  
" Frances Mrs emp Blue Bell r1105 Omaha  
" H C Bicycle & Key Repair Shop (H Clayton  
McMasters) 116 E Gaston  
" H Clayton (Claudia V; H C McMasters Bi-  
cycle & Key Repair Shop) h2115 Wright av  
" Herbert J (Betty J) driver McLean Trucking h  
2008 Textile dr  
" Kate (wid Oscar) r1303 W Bessemer av  
" M Wade (Frances) strpr Container Corp of  
America r1105 Omaha  
" Martha (c) lab r2100 McConnell  
" R Lee (Sarah) dept mgr E F Craven Co r448  
Creekrige rd  
" Ray E (Dorothy C) h103 Lawrence

## NORTH STATE PYROPLYLLITE CO., Inc. INDUSTRIAL FURNACE LININGS

POMONA, N. C. Phones 7763-47055

## McMASTERS

" Robt (Mildred W) mech Duke Pwr r RD 6  
" Sarah Mrs (c) maid h510 Law  
" Sarah Mrs tex wkr Blue Bell r448 Creekrige  
rd  
" Shelley C mech Ingram Mtr  
" Shelley C jr (Edna V) repr SBT&T h105 Law-  
rence  
" Uriah N (c) trucker Cone Mills r2100 McCon-  
nell rd  
" Wm (Eva H) emp Gboro Cigar Box r404 Hous-  
ton  
" Wm R collr Tucker-Jones Furn r408 Blandwood  
McMath Alma J Mrs clk Sears h320 E Bragg  
" Carl M (Leola P) exam Bur Mills r310 Robbins  
" Hilton (Marian A) carp h322 S Edgeworth  
apt 1  
" Paul H (Alma J) wvr Carter Fabrics h320 E  
Bragg  
McMenamin Jos Insulator Industrial Insulation  
r1200 Randolph av  
" Norma R Mrs (Laundromat Half Hour Ln-  
dry) h1200 Randolph av  
McMickens Henry (c) studt r519 Bennett  
McMillan Alvis E (Minnis R) hlpr Cone Mills r  
RD 2  
" Andrew (c; Emma B) baker Clegg's Bakery h  
802 Nantucket  
" Calvin G hlpr Sears r RD 1  
" Chas C (Shirley M) slsmn State Engineering &  
Sls h1828 Villa dr  
" Clarkie (c; Gold Star Fruit Stand) bus-boy A  
& P r122 Regan  
" Claudia bkpr Strand Skees & Jones r333 Mc-  
Iver  
" E M mgr McMillan Furn r Westridge rd  
" Edw C (Sue S) assoc Richd H Moore r  
Friendly rd  
" Ella (c) cook r107½ N Dudley  
" Emma L Mrs (c) Indry wkr A&TCol h1914½  
E Market  
McMILLAN FURNITURE CO (W E McMillan),  
Manufacturer's Agent Westridge rd RD 2,  
Tel 6682  
" Geo R (Thelma G) slsmn McMillan's Super  
Mkt r2820 Stratford dr  
" Geo W (c; Emma L) tchr PS h1914½ E Market  
" Ida (c) maid Piedmont Memorial Hosp r  
818 Pearson  
" Jas R (c; Mary) porter Arnold M Cheek h110  
Shaw  
" John D emp Starr & Welker r824 W Bessermar  
" Jos D (Ida I) carp h1512 Oak  
" M Barton (Julia P; McMillan's Uniforms)  
h333 McIver  
" M Barton jr (Luclue W) mgr McMillan's Uni-  
forms h404½ Forest  
" Macon M (c; Bernice) lab Pomona T C Co h  
40 Railroad (F)  
" Olene M clk Sears  
" Shirley M Mrs typ A M Pullen & Co h1828  
Villa dr  
" Vallie emp Guilford Industries for the Blind  
r Guilford College NC  
" Wm E (Julia P; McMillan Furn; McMillan  
Super Mkt) h814 Rankin  
McMillan's Super Market (Wm E McMillan)  
gros 805 E Market  
" Uniforms (M Barton McMillan) mens clo  
336 S Elm  
McMiller Aldene kitchen wkr Wesley Long Hosp  
r543 Fla  
" Mary Mrs (c) h1614 Ozment  
" Ramon (c) stvdr Overnite Trans r1614 Ozment  
" Romes (c) lab Pomona T C Co h543 Fla  
" Thos (c) lab Pomona T C Co r1614 Ozment

113 W. Edwards Place

# PERSONAL FURNITURE AUTO STANLEY FINANCE, INC.

"Friendly Loan Office"

Tel. 3-6123

## CHAIR RENTAL SERVICE

Anything  
For Every  
Occasion



Hospital  
Nursery  
Party  
Miscella-  
neous  
Rental  
Equipment

A. D. Owenby Jr.

TEL.

4-1130

## TATUM-DALTON TRANSFER CO.

STORAGE  
CRATING — MOVING — MERCHANDISE HANDLING

311 E. Washington

Tel. 3-0537

# BURNS USED CARS

"We Sell The Best for Less"  
BUY—SELL—TRADE

205 N. DAVIE

TEL. 4-6622



# KING-HUNTER, INC.

CONTRACTORS

PHONE 4-3231



GENERAL

1421 Westover Terrace

# JENNINGS PLUMBING CO.

New  
Installations  
and  
Repair Service

We Carry  
a Complete  
Line of  
Plumbing  
Supplies

722  
W. LEE

TEL.  
3-7459

## CRUTCHFIELD-BROWNING DRUG CO.

CITY WIDE DELIVERY  
Prescription Druggist  
DIAL 3-5553

Toilet Articles — Drugs — Gifts  
357 N. ELM

McMillian Alex (c; Naomi M) porter A&P h 510 Stewart

" John (c; Cherity M) lab Wray Plmb h510 Fla

" W Oscar mach Oettinger Lbr r706 S Elm

McMinn Leon (Rosalie H; McMinn & Norfleet)

h2405 Hawthorne

" & Norfleet (Leon McMinn Robt Norfleet)

archs 233 1/2 N Greene

McMurray DeWitt (c) hlpr Lucas Dry Cln r

Johnston

" Eug jr (c; Pearlie M) jan WCUNC r45 Rail-

road (P)

" Frank (c) lab Pomona T C Co r Pomona NC

" Geneva Mrs (c) maid h902 Johnston

" Helen (c) waitress Meyer's r424 Stewart

" John N (Ora T) h1818 W Market

" Minnie (c; wid Morrison) r2217 E Market

" Minnie P Mrs r3200 Oakland av

" Robt (c) jan WCUNC r Pomona NC

McMurry Wm W (Ruth P) slsmn Coca-Cola r

3731 High Point rd

McMurtrey J M (Helen) core mkr Guilford Fdry

r1003 Portland

McNabb Benj (Alberta S) h2203 Lafayette av

McNair Bernie B (c; Pauline H) studt r429 E

Washn

**McNAIR BROS DRUG STORE (c; K H and W O**

**McNair), Prescriptions Carefully Compound-**

**ed, Oppen Till Midnight 900 E Market,**

**Tels 4-1110, 9452 and 9390**

" Dorothy Mrs (c) tchr PS r703 S Benbow rd

" Edw (c) lab BrownLouis Inc h2218 Nelson

" Evon Mrs (c) r809 E Bragg

" Jas (c; Eliz B) h921 Curtis

" Jos (c; Ruth) lab City San Dept h314 York

" Kermit H (c; Verdelle C; McNair Bros Drug

Store) r429 E Washn

" Louis jr (c) porter Ry Exp r205 Gant

" Louis Rey (c; Sarah) pastor Mt Calvary Holi-

ness Ch h205 Gant

" Melvin (c; Lula McC) swpr Cone Mills h409

Stedman

" Melvin jr (c) plstr r409 Stedman

" Peacola (c; wid Lester) r905 Druid

" Ralph eng Sedgfield Inn r Sedgfield

" Roxie E (c; wid Walter) with McNair Bros

Drug Store h429 E Washn

" Wilbur O (c; Elaine A; McNair Bros Drug

Store) r703 S Benbow rd

**McNAIRY C A (Ida M), Poultry, Eggs and Coun-**

**try Produce 812 Ashe, Tel 5726, h1006 Fair-**

**mont, Tel 2-0440**

" Carolyn prin Irving Pk Sch r RD 2

" Clark W (Kath M) with US Chamber of Com-

merce h405 W Radiance dr (SH)

" Corine Mrs member City Juvenile Conn h3505

Madison

" Dorothy tchr Senior Hi Sch r RD 2

" Ethel prin Lindley Elementary Sch r1814 St

Andrews rd

" Eug W (Allie V) emp J W Scott & Co h

304 W Fisher av

" Eug W jr r304 W Fisher av

" Glenn O (Eliz C) sec Tatum-Dalton Transfer

Co h211 S Chapman

" & Harris (N Dalton McNairy R Kennedy Har-

ris) lwyrs 102 N Elm R432

" Jas D jr (Audrey P) acct h1381 Latham rd

" N Dalton (Corine; McNairy & Harris) h3505

Madison

" Nell B sten Sou Ry r Broomtown rd

" Pattie A Mrs h2020 Fernwood dr

**McNAIRY PATTIE & CO (Margt Moore), Milli-**

**ners 117 S Greene, Tel 5469**

" Robt W (Evelyn) pres Tatum-Dalton Transfer

Co r RD 2

McNary Chas T personnel mgr Blue Bell h1700

N Elm apt 3

" Margt E (c) hlpr Columbia Baking r418 Cole

McNeail Wm (c) porter Ry Exp r RD 4

McNeal see also McNeil and McNeill

" Allen D (Mildred W) crd grndr Cone Mills r

Greenbriar rd

" Arth H (Emmie F) clk Food Palace h507 W

Sycamore apt 1

" Carlene serv observer SBT&T r2409 Hubbard

" D Chas (Johnsie H) asst overseer Cone Mills h

1545 Andover

" Floyd W (Pauline C) spare hd Cone Mills h

1534 Andover

" Geo K (Mary R) formn SBT&T h2202 Pine-

croft rd

" Gladson E (Myrtle S) crd grndr Cone Mills h

2510 Vine

" Herman L (Ruth W) beamer Cone Mills r1545

Andover

" Jas (c) with Carr & McNeal Wood Sls h615

Logan

" Mamie (c) hlpr Columbia Baking h822 Vance

" Mary E clk Younts-DeBoe Co r2409 Hubbard

" Myrtle S Mrs insp Cone Mills h2510 Vine

" Pauline C Mrs spnr Cone Mills h1534 Andover

" R Jerome (Rosie W) tex wkr Cone Mills h2409

Hubbard

" Rosie W Mrs'smsr Cone Mills h2409 Hubbard

" Ruth W Mrs btry flr Cone Mills r1545 An-

dover

" Walter (c) bell capt O'Henry Hotel r823 King

McNeely Annie S Mrs tchr Jesse Wharton Sch

r RD 2

" Edw R (Annie S) teller Guilford Natl Bank r

RD 2

" Geo R Jr (Helen R) electn Cone Mills r RD

2

" Jas H whsemn Hollady-Peer Brokerage r Brown

Summit NC

" Kate tchr Rankin Sch r1554 Rankin rd

" Maurice H (Mary H) asst to mgr V-C Chem

h2617 Walker av

" Nina H (wid Maurice C; McNeely's Drug Store)

r205 Westover ter

" Oscar W (Henrietta) clk PTS h309 S Chapman

" Richd D wrapper A&P r309 S Chapman

" Robt H (Edith R) lwyer I19 N Elm R411 h513

University dr apt B

McNeely's Drug Store (Mrs Nina H McNeely)

718 W Market

McNeer Robt (c; Eva M) recapper Strong Tire

r318 N Beech

McNeil see also McNeal and McNeill

" Annie E r3707 Phillips PK dr (B)

" Ed (Averlee) emp Central Mtr Lines h2809 Hi-

att

" Edw (c; Lirla B) lab h520 Haywood

" Elhz (c) maid r1217 Bilbro

" Emma Mrs (c) salad mkr Mayfair Cafeteria h

316 East

" Erlo (c; Addie E) driver Cone Mills r RD 5

" Frank (c; Marie) porter Ry Exp r451 Cole

" Fred (c; Galveston) slsmn h1610 Allen

" Harry (c) porter Ry Exp r451 Cole

" Hattie (c) maid r606 Gillespie

" Irene J Mrs (c) nurse 306 W Whittington h do

" John (c; Grady M) h804 1/2 Granite

" John (c; Edna J) lab Wysong & Mills r1315

Orchard

" John D (Mary G) crd grndr Cone Mills r R

D 5

" Justin (c; Alvina N) lab Stearns & Co h406

Boyd

" Lillian (c) h1519 Perkins

" Lloyd T (c) lba Wysong & Miles Fdry r406

Boyd

" Louise dieln Piedmont Memorial Hosp r203 S

Spring

" Magnolia (c) studt r406 Boyd

" Mary G Mrs tex wkr Cone Mills r RD 5

" Prince (c; Laura) mixer Armour & Co h636

Lindsay

" Richd (Eva) repr Meyer's r104 Franklin

" Robt (c) tire changer Strong Tire Serv r318

Beech

" Rosa (c) maid Piedmont Memorial Hosp r804 1/2

Granite

" Rosanna (c; wid Geo) h415 Doggetts row

# WOODMEN OF THE WORLD

LIFE INSURANCE SOCIETY

MELVIN OAKES, F.I.C.

1304 CAROLINA

TEL. 3-2963







# ROSCOE GRIFFIN SHOE CO., Inc.

The Family Shoe Store

123 S. ELM ST.



TEL. 6348

### McNEIL

" Ruby (c) fldr A&TCol r406 Boyd  
 " Thomasina (c) cook r316 East  
 " Welton W (c; Lutricia) chauf h1912 Oakland  
 " Wm (c; Irene J) r306 W Whittington  
 " Wm (c) emp Carolina Sls & Engineering r1101  
 E Market  
 " Wm (c) lab South Atlantic Bonded Whse r  
 Oak Ridge NC  
 " Wm M (Margt L) mgr Overnite Transportation  
 Co h602 Mayflower dr  
 " Yancie (c) lab South Atlantic Bonded Whse  
 r Gibsonville NC  
 McNeill Anna r1302 Pincroft rd  
 " Clyde (Nettie G) wrpr Cone Mills h1107 17th  
 " Frances C Mrs crlr Cone Mills r1107 17th  
 " Frances S Mrs slswn Ellis-Stone r1707 Syl-  
 van rd  
 " Geo L (Valma T) meter rdr Duke Pwr h1000  
 Glenwood av  
 " Geo V (J Lois) asst treas Pilot Life h613 N  
 Mendenhall  
 " Grady H driver G P Food Distrs r Steeds NC  
 " Hattie mgr Lindsay St Serv Store  
 " Helen G Mrs teller Security Natl Bank h  
 1008 W Northwood  
 " I Hampton jr (Helen G) ofc mgr Coca-Cola h  
 1008 W Northwood  
 " J Allen (Stella C) agt Home Security Life Ins  
 h303 S Chapman  
 " Jas T (Lea A) ship clk Tex Specialty h1003  
 Pearson  
 " John D (Louise J) carrier PO h1302 Pincroft  
 rd  
 " John M (c) emp Coca-Cola r159 McCullett  
 " Marie (c) maid Sedgfield Inn r451 Cole  
 " Mary (c) r2600 Husbands  
 " Nancy C ofc sec J P Stevens & Co r1003  
 Pearson  
 " Stella C Mrs clk PTS h303 S Chapman  
 " Thos H (c) h402 Lindsay  
 " Wm H (Frances C) wrpr Cone Mills r1107 17th  
 " Wm W (Frances S) field aud Sou Life Ins  
 r1707 Sylvan rd  
 " Woodrow (Melva L) mgr Tenn-Carolina Trans  
 h508 Arlington  
 McNutt Franklin H assoc dean WCUNC r Mc  
 Leansville NC  
 McPaul Chas A mech Stewart Mtrs r718 Gibson  
 McPeak Leonard H (Kathleen W) driver Roadway  
 Exp h1503 Front  
 " Sarah J slswn Woolworth's r1503 Front  
 McPhail Clarence (c) lab r1101 E Market  
 " Jesse Jr (c) porter Ellis-Stone r1601 E Market  
 " Mary E clk Bur Mills r606 Northridge  
 McPhatter Curtis R dofr Cone Mills r3814 E  
 Market  
 McPhaul Flora Mrs (c) maid h713 Gibson  
 " Jack (c; Verna) butcher Curtis Bros h1122  
 Freeman's Mill rd  
**McPHEETERS ROBERT A (Louise R), V-Pres-  
 Trust Officer Security National Bank, h213  
 Kensington rd, Tel 2-4324**  
 McPherson Carl F (Willie E) reprmn City Tax  
 Collr h907 Portland  
 " Clifton M (Grace M) appr A S Rettit h1301  
 Vestover ter apt N6  
 " Clyde (Virginia B; Arrow Cab) h500 Pearson  
 apt D3  
 " E V pntr Henderson-Martin r912 Church  
 " Effie U (wid Elzie C) fcty wkr El-Moro Cigar  
 r306 Terrell  
 " Geo A (Rose S) grading contr 1201 English (B)  
 h do  
 " Jean C sten Shelby Mut Casualty r312 N Davie  
 " John D clk Gboro Hotel r RD 6  
 " John D (Bessie C) tmkpr R J Reynolds Tob h  
 207 Franklin blvd (B)  
 " June C slswn Betty Gay r Graham NC  
 " Lois B Mrs wvr Cone Mills h912 Church  
 " Mary slswn Meyer's r1210 Randolph av  
 " Myrtle L cash Guilford Dairy Co-Op r Liberty  
 NC  
 " Owen S (c) tex wkr Cone Mills r116 Regan  
 " Pearl pkr Sears r Julian NC  
 " Rose S Mrs typ Cone Mills h1201 English (B)  
 " Roy W (Lois B) lm chn Cone Mills h912  
 Church  
 " Troy L pntr Henderson-Martin r914 Church

## RAY EVANS HARDWARE

PITTSBURG PAINTS  
HOT POINT APPLIANCES

Guilford College

Tel. 29-2706

### McPHERSON

" Wade E (Billie F) pntr Henderson-Martin r  
 912 Church  
 " Wm (c; Christine) studt r902 Julian  
 " Wm J (Viola E) sec Brotherhood of Mtce of  
 Way Emps Local No 523 h625 Arlington  
 " Wm L (Margt L) tool mkr Wysong & Miles  
 Fdry h1005 Caldwell  
 McPherson's Store (Robt F Heise) gros 2805  
 E Bessemer av (B)  
 McQuaigue Grover C (Nellie S) lm fxr Cone Mills  
 McQuarrie R Allan (Edna) observer US Weather  
 Bur h3010 Peebles dr  
 McQueen Beryl M Mrs btry flr Cone Mills r RD  
 5  
 " Beulah W (wid Grover) h601 Simpson  
 " Dannie N pntr r1405 Cypress  
 " Dewey J (Esther R) swpr Cone Mills r1405  
 Cypress  
 " Dorothy (c) bus girl S&W Cafeteria r507  
 Regan  
 " Ernest B (Ruby S) mech Cone Mills h4208  
 Raleigh rd (B)  
 " Fanny L (wid Jas C) h1405 Cypress  
 " Fred C studt r715 Chestnut  
 " Henry H (Beryl M) tex wkr Cone Mills r  
 RD 5  
 " Ira L (Beatrice M) tex wkr Cone Mills h  
 1214 Park av  
 " Jimmie D tex wkr Cone Mills r1214 Park av  
 " John C jr (Annie) clk Sears h916 Lexington av  
 " Kathleen ofc sec J Harold Smith r715 Chestnut  
 " Lucy Mrs r115 Kensington rd  
 " Ruth Mrs (c) maid h1013 N Myrtle ct  
 " Sharon L clk Cone Mills r1214 Park av  
 " T C tex wkr Blue Bell r715 Chestnut  
 " Theo lab Starmount Co  
 " Wm A glass bender Allen's Neon Displays  
 " Wordell (c) emp Meyer's r Jackson Springs  
 NC  
 " Wylie P (Vernise T) steel wkr h329 E Bragg  
 McRae see also McCray and MacRae  
 " Belton V (c; Essie M) bellboy King Cotton  
 Hotel h1615 E Market  
 " Jas (c) r1210 Landreth  
 " Jas (c) lab F D Lewis & Son r338 W Bragg  
 " Jas P state dir FHA h1224 Westover ter  
 " Jesse R (Leona R) carp Cone Mills h1901  
 Palm  
 " John (c) lab City Dept Pub Wks r911 Reid  
 " Kate (c) r409 Stedman  
 " Mamie S (c) maid Belk's r408 N Gilmer  
**McRAE MARVIN E (Virginia M), Physician,  
 Diseases of The Skin, Office 225 Medical  
 Arts Bldg 344 N Elm, Tel 3-6911, h517  
 Highland av, Tel 2-2439**  
 " Mary W Mrs ofc sec Brown-Bledsoe Lbr r919  
 N Eugene  
 " Mathew N Rev (c; Ollie M) pastor Congre-  
 gat'onal Christian Ch h1013 Willow rd  
 " Myrtle J bmo Jeff Life r671 Percy  
 " Oscar B chiropodist 101 N Elm R422 h1335  
 Madison av  
 " Taxi (c; Wiley T McRae) 106 Macon  
 " Thos hlpr Brooks Lbr  
 " Vessie E teller Security Natl Bank r402½  
 Forest  
 " Wiley (c; Mamie) carp 408 N Gilmer h do  
 " Wiley T (c; Clara B; McRae Taxi) h1003  
 Lincoln  
 McRee Jonas P clk PTS  
 McRimmon A Stuart eng Arnold Stone Co r846  
 W Market  
 McRorie Cyrus B (Rosalie) legal adviser FHA  
 h3706 Manor dr apt C  
 " Richd K (Victoria M) drwr Cone Mills h2607  
 Sherwood

730 S. ELM ST.



Sager

Patented Weatherstrips • Kool Shade  
Sun Screens

Dial 3-3974



Atlantic Insulation Company, Inc.  
ROCK WOOL HOME INSULATION

## BEAMAN'S Inc.

SINCE 1922

Distributors,  
Manufacturers,  
Factory  
Representatives  
for  
BUILDING  
SPECIALTIES,  
INSTITUTIONAL  
and  
SCHOOL  
EQUIPMENT

★

Venetian Blinds

★

1060  
Battle Ground  
Ave.

TEL.

7373

## W. A. Cooper & Son Lumber Co.

LUMBER — MILLWORK — HARDWARE

2700 Battle Ground Ave.

Phone 3-3000

# Guilford Builders Supply Co., Inc.

Complete Line of  
BUILDING MATERIALS.

"You Can See It First If You See Us"

1621 BATTLE GROUND AVE.

TEL. 3-9481



**PEEBLES ELECTRIC COMPANY**  
ELECTRICAL CONTRACTORS  
COMMERCIAL  
RESIDENTIAL  
LIGHTING FIXTURES

Tel. 2-0637

214 Bellemeade



**L. O.  
BEAUFORD**  
★  
**Building  
Contractor**

★  
RESIDENTIAL  
BUILDING

★  
3713  
HEATH ST.

PHONE  
3-7047

★  
Cabinet  
Shop

3203 Old  
Reidsville Rd

PHONE  
2-1075

BAINBRIDGE — DANCE

## Well Drillers

Modern Equipment — Experienced Operators

—TERMS—

Jamestown Rd.  
Guilford College, N. C.

Tel. 29-3521

### McRORIE

" Robt A (Glenda W) dept mgr Oakwood Trallers h1132 Parrish

McSorley John J (Leora O) dept mgr Cone Exp-  
port & Conn Co h200 Country Club dr

McSparran J Graham (Maude S) emp W H Hen-  
drix h248 Summit av

McSwain Charlie clk Foushee & White Foodland  
r433 CreekrIDGE rd

" G Horace (Maxine S) rte mn Sunset Cms r  
407 S Edgeworth

" Jas E (Margt R) h814 N Eugene

" Maxine S Mrs clk Wilkerson-McFalls Drug r  
407 S Edgeworth

McSweeney Jas benchmn Sou Optical r RD 1

" Nancy sten Retail Credit r Friendly rd

McTier Addie E (c) tchr h128 N Booker

" Esther W fcty wkr El-Moro Cigar r2004 Lu-  
theran

" Frank (c; Esther W) trucker Cone Mills h  
2004 Lutheran

" Georgia (c) r128 N Booker

" Jecolia (c) r1700 Gordon

" Maggie (c) r1700 Gordon

" Walter E (Bernice S) swpr Cone Mills r Reids-  
ville NC

McWain Percy (c; Doris V) tchr A&TCol h2601  
E Market apt 7A

McWilliams David (c; Lillie) lab Pomona TCCo  
h614 Willis

" Rachel (c) opr Maco Beauty College r800 E  
Sycamore

Meacham Fred L (Essie M) pntr 2021 Asheboro  
h do

" M Juanita serv asst SBT&T r RD 7

" Richd L pntr Fred L Meacham r2021 Ashe-  
boro

Meachum Alex (c; Lucille G) lab h1522 Sloan

" Jos L (c) blr Cone Mills r Guilford College  
NC

Mead Cora B (wid Elijah L) h1616 Willomere

" Howard N vet US Govt r1717 Willomere

" Lorán A emp Smith Food Mkt r Randleman rd

Meade Franklin studt r607 S Elam av

" Herbert W (Annie M) stereo Gboro News h  
607 S Elam av

Meader Bernard M (Jean C) slsmn Guilford Dairy  
Co-op h1301 Westover ter apt D5

Meador Frank X (Doris H) mech Lowman Mtr  
h818 Milton

" J Fife eng Mounarch Elev & Mach r2416 Lawn-  
dale dr

" Martha (wid R Danl) ofc sec Armtex Inc r108  
S Aycock

" W Fife (Maie B) mose opr W U Teleg h1922  
Brice

Meadows Baxter L (Zula V) ship clk Bridges  
Furn h1602 Matthews

" Benj (c) r1813 Larkin

" Benj jr (c; Queen E) driver Sun Coal & Seed  
h1813 Larkin

" Betty F ofc sec Lindsay Squires & Everett  
r1602 Ball

" Betty L bmo Pilot Life Ins r High Point NC

Catharyn L (c) nurse L Richardson Memorial  
Hosp r607 S Benbow rd

" Delmar R (Dorothy A) ofc mgr Strong Tire  
Serv h420 N Cedar apt 4

" Donald (Frances Y) carp Geo W Lewis r1830  
Freeman's Mill rd

" Dora M (wid Wm V) h1602 Ball

" Dorothy A Mrs ofc sec Bur Mills h420 N  
Cedar apt 4

" Ernest S (Vera B) lab Cone Mills r RD 2

" Essie M (c) cash Gem Theatre r1315½ Ashe

" Esther (c) maid Southeastern Bldg r1813 Lar-  
kin

### MEADOWS

" Geo D (Thelma L) cln Cone Mills r1020 S Ay-  
cock

" Georgia (c) maid King Cotton Hotel r610 Wat-  
son

" Herbert L slsmn Corry Lynch Mtrs r RD 4

" Irene P Mrs spnr Cone Mills h2215 Spruce

" Ivey S Mrs clk Cone Mills h1529 Andover

" Jas L (Hettie L) hlpr Cone Mills h2008 Poplar

" M F Mrs smstrs Blue Bell r Kernersville NC

" Marie Mrs ofc clk Jeff Life r RD 4

" Martha F slswn Kress' r2215 Spruce

" Marvin R (Marjorie M) dept mgr North State  
Chevrolet h4419 Harvard av

" Nannie E Mrs (c) h512 E Washn

" Rawley J (Irene P) supvr Cone Mills h2215  
Spruce

" Raymond P (Ivey S) clk Cone Mills h1529 An-  
dover

" Robt (c) lab r1315½ Ashe

" Saml H (c; Lucille M) jan Cone Memorial  
YMCA h719 E Bragg

" Tracy jr (c) driver Lambeth Constn r953 E  
Washn

" Vera B Mrs btry flr Cone Mills r RD 2

Means Clement (c) r1101 E Market

" Clement (c; M Blanche) lab h2012 Lutheran

" Forest (c; Mary S) wchmn Morton-Withers  
Chem h2601 Husbands

" Genevieve Mrs tchr Thos Hunter Sch r2500  
Walker av

" J Wilbur (Lena S) pres-genl mgr S Atlantic  
Bonded Whse Corp and sec-treas NC Dis-  
tributing Co Inc h1014 N Eugene

" Jack (c) shoe shiner Serv Barber Shop r2012  
Lutheran

" Janie (c) maid h707 Macon

" Lillie R (c) r2601 Husbands

" Lou E (c) maid Piedmont Memorial Hosp r116  
Marshall

" M Blanche Mrs (c) cook Griffin Baking h2012  
Lutheran

" Maxine (c) x-ray asst Gilmore Clinic r315  
Winston

" Paul B (Cath W; K&M Tire & Tread Serv) h  
Friendly rd (Glfld Col)

" Rudolph (c; Alberta) exp hndlr Ry Exp h821  
Duke

" Walter (c) driver Gboro Ice & Coal r1101 W  
McCulloch

Meares Essie B (c; wid W J) clo cln 509 E  
Market h301 N Beech

Mears Chas formn Pomona TCCo r1114 Park ter

" Charlotte W Mrs cash Home Serv Stores h212  
Lettwich

" Service Station (Walter F Mears) 4517 Win-  
ston Salem rd

" Walter F (Mears Serv Sta) sec North State Oll  
r613 Northridge

Mebane Clark C r529 Simpson

" Clemence H Mrs (c) maid Montaldo's r910  
Johnston

" Connie M Mrs (c) tchr PS r RD 4

" Daisy (c) r4100 Raleigh rd (B)

" Eliz A (wid Geo A) h932 Hill

" Ernest (c; Mary H) lab r512 Macon

" Flora L (c; wid Eug A) r525 Best

" Isaac W (c; Della) barber Reynolds Barber  
Shop r RD 8

" John V (c) lab Clegg-King Mtr r RD 3

" Lillie (c) msid h231 Regan

" Mary H Mrs (c) maid Bur Mills r512 Macon

" Minnie C (wid Cornelius) hostess First Presby  
Ch h529 Simpson

" Paul F (c; Clemence H) jan Court House r910  
Johnston

" R Jesse (Pearl L) dist sls mgr Am Enka h1223  
Pamlico dr

" Ralph L (c) lab Sedgefield Club r RD 3

" Thos A studt r932 Hill

" Trace I (Virginia P) slsmn Vanstory Clo h201  
Waverly way

" Wm A (c; Bernice) prod opr Truitt Mfg h525  
Best

" Wm H (c; Fannie) waiter h512 E Gaston

" Willie (c) tex wkr Gboro Overall r RD 3

Medders Early A (Mary E) oiler Carter Fabrics  
h621 Ross av

Medearis G Dennis (Thelma L) tex wkr Cone  
Mills h1510 Midway

"Good Insurance and Good Service"

## HARRY R. OWEN INSURANCE AGENCY

REGIONAL AGENT — THE TRAVELERS OF HARTFORD, CONN.  
FIRE, AUTOMOBILE  
AND  
LIABILITY INSURANCE

634  
SOUTHEASTERN BLDG.  
TEL. 2-1910

LIFE, ACCIDENT  
AND  
GROUP INSURANCE

# Paint. PITTSBURGH. Glass

Wallhide—Florhide  
Waterspar—Sunproof

## PLATE GLASS COMPANY

"Pittsburgh Paints—Smooth as Glass"  
333 S. Elm St.

For Every  
Purpose

### MEDEARIS

" J Iva (Hattie W) tailor 202½ W Market R1 h657 Chestnut  
" John W (Pauline McG) watch repr 202½ W Market R1 h1103 W Northwood  
" Pauline McG Mrs laby asst Cone Mills h1103 W Northwood  
Medford Earl R (Viola M) asst overseer Cone Mills h1518 Andover  
" Hugh L (Eleanor K) dir City Dept Pub Wks h830 Cornwalls dr  
" Hugh L jr studt r830 Cornwalls dr  
" Lizzie (wid Harley R) r1518 Andover  
" Viola M Mrs learner Cone Mills h1518 Andover  
**MEDICAL ARTS BUILDING, L B MacBrayer**  
Mgr, 342 N Elm, Tel 3-6911  
**MEDICAL & HOSPITALIZATION FUND, Sue S McClellan** Exec Director, 220 Church, Tel 3-1903  
Medley Chas W (E Gertrude) sect hd Cone Mills h1211 Fairview  
" Clement E (Esther H) sls supvr H.W Lay & Co h906 Terrell  
" Frank K Rev (c; Gertrude M) field missionary h500 Macon  
" Jas W (Gladys T) lm fxr Cone Mills h1421 Cypress  
" Ralph D (Margt W) hlpr Cone Mills r614 Stirling  
Medlin Carrie r501 Northridge  
" Helen Mrs tchr Lindley Elementary Sch h501 Northridge  
" Jasper R (Kathleen W) slsmn Ingram Mtr h 200 Sykes av (B)  
" Jos M (Nora) h501 State  
" Lester L cook h905 Lexington av  
" Luther R (Helen) prin Central Sch h501 Northridge  
" Mamie r905 Lexington av  
" Martha A mach opr Addressograph SlS Agcy r 3705 Church  
" W Chas (Annie M) dept supt City Dept Pub Wks hl615 Walker av  
" Wm H (Lizzie R) lm fxr Cone Mills r3705 Church  
" Wm H jr (Myrdell) asst serv mgr North State Chevrolet r3701 Church  
" Winfred routemn Columbia Lndry r3705 Church  
Meece Earl E wrpr Sears r503 Jefferson  
" Earl L (Grace P) hlpr Sou Ry h503 Jefferson  
Meehan Geo R (Ruth A) slsmn State Engineering & SlS h2101 Spring Garden  
" Josie M wrpr Ellis-Stone r2411 S Elm  
" Ruth A Mrs waitress Woolworth's h2101 Spring Garden  
Meek Lillian P (wid Wm J) tailor 2111 Ga h do  
Meeks Artis Mrs ofc sec Gboro Overall h3605 Parkwood dr apt C  
" Fred (c; Eliz W) lab W I Anderson & Co h 958 Armstrong  
" J Howard ctr Jos J Stone & Co r4321 Harvard  
" Jerry I ofc sec Bur Mills r3605 Parkwood dr apt C  
" John (Faye) slsmn r1603 N College Park dr  
" Reuben (c; Willie) lab Klimate-Pruf Paint r 821 Logan  
" Robt F (Pearl W) formn Lambeth Constn h 1305 Valley Pk dr  
" Robt M (Artis) supvr Family Finance & Acceptance h3605 Parkwood dr apt C  
" Willie A (Myrtle C) wvr Cone Mills r706 Arlington  
Meem Steph H jr (Mattie H) contract mgr C M Guest & Co h1802 Colonial av  
Meetze D R emp Caro Steel r RD 2  
" Efrld J (Laura McG) sect mn Cone Mills h 1811 Willora  
" Efrld J jr (Eliz N) mach opr Bessemer Lndry h1807 Willora  
" Eliz N Mrs fxr Carter Fabrics h1807 Willora  
" Jesse J (Frances L) sup wkr Carter Fabrics h1320 Overland dr  
Mehaffie Harriett E asst prof WCUNC h309 Mc Iver apt 4  
Mehala Cora clk Efrld's Dept Store r1110 Willowbrook dr  
" Rosa Mrs h1110 Willowbrook dr  
Mehale Mary Mrs r124 Northridge  
Melburne Woodrow (c) emp Cone Mills r614 S Benbow rd

### SCREENS & STORM WINDOWS

# RUSCO

THE K. C. FRANKLIN CO.  
1703 W. Lee St.  
PHONE 3-3219

Meldau L Eug (Margie M) rtemn Royal Clns r 2515 Freeman's Mill rd  
" Minnie O Mrs cldr Cone Mills h214 Summit av  
Meletton Jas S studt r410 N Spring  
" Socrates D (Pearl S; Acme Lunch) h410 N Spring  
Mello Cream Doughnut Corp Harry Griffin pres  
Phillip J S Tilley sec Phillip D Thompson  
treas whol 857 S Elm  
Meils Ralph T slsmn NC Distributing r710 Lexington av  
Meilus Anthony J (Ollie) stockmn Western Auto  
Sup h3810 Woodale la (B)  
Meinikov Zacher A (Ann S) v-pres Southland  
Musical Mdse h1107 Parrish  
Meinyk Chas B (Lois) glazier Ptsbgh Glass r RD 1  
Melonis Patricia Mrs r418 W Radiance dr  
Melton see also Milton  
" Alian A Mrs (c) tchr J C Price Sch h443 N Dudley  
" Carroll R (Harriette A) juvenile probation ofcr  
clk Superior Ct h4224 Princeton av  
" Doris bkpr Singer Sewing r1407 Bellevue  
" E B driver Sou Oil Trans r Asheboro NC  
" Edgar (c) hlpr Guilford Fdry r360 W Gragg  
" Ethel Mrs h1702 Midway  
" Glenn R (Irene B) sect hd Cone Mills h2219 Poplar  
" Irene B Mrs smshr Cone Mills h2219 Poplar  
" Jos C Rev (c; Alian A) pastor High St Bapt  
Ch h443 N Dudley  
" Lindy L Mrs (c) hlpr S & W Cafeteria h708 Wilmington  
" Myrtle T Mrs shuttle flr Gboro Weaving h1407 Bellevue  
" N Pauline (wid Wm R) mgr Colonial Finance  
h1222 Oakmont av  
" Paul T (Eunice) City Police r630 Asheboro  
" Rayford W (c; Lindy L) wsbr Gboro Lndry  
& Clns h708 Wilmington  
" Robt W (Jessie V) slsmn Rustin Furn h801 Milton  
" Roy jr (c) emp Coca-Cola r364 W Bragg  
" Ruth G youth dir Flrst Bapt Ch r815 Rankin  
apt 4  
" Steph (Myrtle T) wvr Gboro Weaving h1407 Bellevue  
Melvin Albert J (Lillian H) slsmn Holden Re-capping h1302 Asheboro  
" Alex C (Ardena A) h109 Wilson  
" Bernard (Hattie S) carp r406 E Lee  
" Betty J emp Sears r RD 5  
" Carmel Mrs slsw nWills-Jervis Book & Station-  
ery r Hill Top rd RD 7  
" Chas E (Melvin's Gro) r RD 1  
" Chas S (Mary M) slsmn Murray Candy h606 Summit av  
" Chas S jr mech Gboro Mtr r Randleman rd  
" Coal Co (Robt H Melvin E Arth Johnson)  
1034 W Lee  
" Edwin S studt r1907 Asheboro  
" Era W Mrs record clk Central Floral Gardens  
h1035 S Aycock  
" Eula H Mrs ofc sec Bur Mills r109 Wilson  
" Geo R (Margt E) laby tech Mock Judson V Co  
h2117 Hiatt  
" Harvey L (Jettie W) swpr Cone Mills h823 S Aycock  
" Hattie L (wid J M) ofc mgr Schiffman Jwry  
h407 S Mendenhall apt 1  
" Haywood W (Helen) City Police h410 S Eugene  
apt 5  
" Helen Mrs cash Colonial Curb Mkt h410 Eugene  
apt 5  
" Henry R (Gertrude L) lm, cln Cone Mills r  
Brown Summit NC

## HOLDEN Recapping Company

ROAD  
SERVICE



Tires  
Tubes  
Batteries

308

N. Forbis St.

Dial

3-2748

## GOBLE SPORTING GOODS CO., Inc.



Wholesale  
and Retail  
Athletic  
Goods  
Sport  
Trophies  
Airplane  
Model  
Supplies



119 N. Greene

PHONE  
2-0912

## THE ART SHOP, INC.

CAMERAS — PHOTOGRAPHIC SUPPLIES — PICTURE FRAMING — OLD PRINTS

KODAK FINISHING

118 W. MARKET

TEL. 5315

# HUGHEY TILE COMPANY

TILE, MARBLE, TERRAZZO, ASPHALT TILE AND RUBBER TILE

Burlington Rd.

P. O. Box 306

Phone 7090

## CITY LUMBER CO.

COMPLETE LINE BUILDING MATERIALS

517 PRESCOTT

TEL. 4-1577

## STRONG TIRE SERVICE, Inc.

**GOODYEAR TIRES**

Recapping — Wheel Aligning  
Brake Service

401 N. ELM

TEL. 2-2194

### MELVIN

- " Jas T (Myrtle L) lm fxr Cone Mills h522 Terrell
- " Jean chkr Lane's Lndry r McLeansville NC
- " Jettie W Mrs bobn flr Cone Mills h823 S Aycock
- " John pntr r226 S Ashe
- " Jos T (Virgil H; Jos T Melvin Serv Sta) h 1907 Asheboro
- " Jos T Service Station (Jos T Melvin) 1200 Asheboro
- " Lacy B (Polly B) clk-in-chge PO r RD 5
- " Margt E Mrs seamer Mock Judson V Co h2117 Hiatt
- " Marvin O supvr Geo C Brown & Co r Pomona NC
- " Myrtle L Mrs smshr hd Cone Mills h522 Terrell
- " N Jeanette clk Ivy H Smith Co r4 Walkin (P) NC
- " Nancy C Mrs drwr Cone Mills r McLeansville NC
- " Paul (Carmel) supvr Geo C Brown & Co r Hill Top rd RD 7
- " Priest T (Cora) lm fxr Cone Mills h1406 Vine
- " Ralph C (Ruth S) wrpr Cone Mills r3707 Masonic pl (P)
- " Robt H Rev (Bessie J; Melvin Coal Co) h1039 S Aycock
- " Rual V (Mary M) lm fxr Cone Mills h4 Watkin (P)
- " Ruth S opr SBT&T r3707 Masonic pl (P)
- " Sadie O (wid J H) r3726 Spring Garden
- " Saml O (Bessie H) h1603 Asheboro
- " Simon C (Sadie W) swpr Cone Mills r607 5th
- " Thelma G dept head Belk's r RD 5
- " Wilbur J (Era W) slsmn Atlantic Insulating h1035 S Aycock
- " Wm H (Virginia F) sec Marus Marble & Tile h3007 Collier dr
- " Wintfred G (Nancy C) hlpr Cone Mills r McLeansville NC
- Melvin's Grocery (Chas E Melvin) 1001 Spring Garden
- Memory Emily R sec Richardson Realty r219 Florence
- " Marjorie Mrs asst librn WCUNC r Randleman NC
- Mendelson Lavera B Mrs h1002 Sunset dr
- Mendenhall Bettye file clk Pilot Life Ins r High Point NC
- " Carolyn (c; wid Tyler) h2617 Husbands
- " Chas D r Randolph av
- " David W (Janie G) asst overseer Cone Mills h2207 Jenkins
- " Edw G (Margie H) cldr Cone Mills h1917
- " Fred (Helen J) electn R H Boulogny r3701 High Point rd
- " Geo (c) plstr r620 E Gaston
- " Georgeanna (c) maid r2617 Husbands
- " Hattie M (c) r2617 Husbands
- " Julius F supt Chas W Angle Inc r302 Church
- " Lena W Mrs v-pres Mendenhall Lbr r804 Dover rd

### MENDENHALL LUMBER CO INC

Officers

WM D MENDENHALL, Pres-Treas  
MRS R E MENDENHALL, V-Pres  
DAVID M BROWN, Sec  
LUMBER-MILLWORK  
HARDWARE-PAINTS  
533 Ashe  
Telephones 2-0417 and 3-6643  
(See page 32 Buyers' Guide)

### MENDENHALL

- " Margt C Mrs bmo Jeff Life r1117 Briarcliff rd
- " Margie H Mrs clk Cone Mills h1917 Church
- " Roby A (Daisy L) mech S & W Mtr Lines r RD 5
- " Street Nursing Home (Eliz D Andrews) 102 S Mendenhall
- " T Junius (c) firemn A&TCol h635 E Gaston
- " Wm D (Margt T) prse-treas Mendenhall Lbr h1007 Latham rd
- Menefee Chas G (Mary A) tech Coca-Cola h3700 Manor dr apt D
- " Mary A Mrs ofc sec Jeff Life h3700 Manor dr apt D
- Menos Etta S Mrs spur Cone Mills r411 Church
- Menson Isaac (c) swpr Cone Mills r223 Gant
- Mercer Agnes C Mrs shuttle flr Carter Fabrics r RD 1
- " Betty L clk Blue Bell r203½ S Spring
- " Harry L (Wynonia B) laby asst Cone Mills h 3124 Summit av
- " Walter G (Lillian E) emp Carter Fabrics h504 Garrett-

### MERCHANTS & MANUFACTURERS CLUB

105 Bellemeade  
Telephone 6081

- Mercier Eliz R Mrs clk Blue Bell r1002 Asheboro apt 1
- Mercury Insurance Co of St Paul Minn Wimbish Ins Agcy agts 102 N Elm R917
- MERCURY RADIO & TELEVISION SERVICE**  
(Winston M Moore Jr), Complete Radio and Television Service, Pick Up and Delivery 1115 Ashe, Tel 4-4020 and 621 E Market, Tel 4-4020

- Meredit Anna H Mrs tchr PS r614 S Mendenhall
- " Clement O (Angelina W) h Friendly rd (Glfd Col)
- " David L (Martha G) coach Glfd Col r Friendly rd (Glfd Col)
- " Jack S drftsmn The Mabie-Bell r302 Woodlawn
- " Jas C (Jane M) pntr Gboro Prmtg h807 Homeland av
- " Jane M Mrs clk Gboro News h807 Homeland av
- " Jerry S (Anna H) emp Caro Steel h918 Circle
- " W L jr servmn Natl Cash Reg r1402 Madison
- " Wm B (Marie) slsmn Engineered Plastics Institute h3406 Kirby dr
- Meres Geo O emp Pomona TCCo r RD 1
- Merit Shoe Co Inc Jas R Brown mgr 227C S Elm
- Meritt Glenn G (Margt T) clk Cone Mills r RD 2
- Merle Norman Studio Mrs Madeline Dunker rep cosmticks 126½ W Sycamore R224
- Merony Wm H (Lula) h909 W Lee
- Merrell Cora K Mrs bkpr Security Natl Bank h3502 Parkwood dr apt A
- " Floyd T (Connie N) production opr Truitt Mfg r416 N Elm
- " Jas R (Cora K) mgr Beck Mtr h3502 Parkwood dr apt A
- " John F (Mary L) whsemn Murray Distributing h1000 W Market
- Merrick Wilbert (c) studd h1103 Logan
- MERRILL LYNCH PIERCE FENNER & BEANE,**  
James H Shelley Mgr, Underwriters and Distributors of Investment Securities, Brokers in Securities and Commodities 107 W Gaston, Tel 8141
- " Theo T (Rebecca) asst state dir Sav Bonds Div of US Treas Dept h705a W Wendover
- Merriman Josephine Mrs clk SBT&T h238 Summit av

### MERRIMON INSURANCE AGENCY INC

Officers

WILSON S MITCHELL SR, Pres-Treas  
WILSON S MITCHELL JR, V-Pres-Sec  
GENERAL INSURANCE AGENTS  
GENERAL AGENTS ACCIDENT AND LIABILITY DEPT AETNA LIFE INSURANCE CO OF HARTFORD, CONN AND AETNA CASUALTY & SURETY CO  
503-04 Southeastern Bldg  
102 N Elm  
Telephones 2-4088 and 8129  
(See page 112 Buyers' Guide)

## JOHN ROBBINS MOTOR CO.

## GMC TRUCKS

Trucks  
Parts  
and  
Accessories

CROSLY  
CARS  
SALES  
and  
SERVICE

915  
W. LEE ST.

TELS.  
6989  
and  
3-3112

## BROWN-HAMEL MORTGAGE CO., Inc.

"HEADQUARTERS FOR HOME LOANS"

212 W. Gaston

Phone 4-6387

# FRAZIER PIANO CO., INC.

OLDEST PIANO HOUSE  
SELLS WORLD'S OLDEST AND BEST PIANOS

125 S. DAVIE

TEL 2-1462

Merritt Acie (c) lab Jones-Snipes Lbr r Mead-  
owview rd  
" Alphonso (c; Annie M) lab Swift & Co h709  
Martin  
" Chemical Co Edgar D Broadhurst jr pres Edgar  
D Broadhurst sec-treas 1507 Spring Gar-  
den  
" J Fred (Betty W) phys 342 N Elm R100 h1615  
S College Pk dr  
" John B (Emma L) h203 Wentworth dr  
" John B jr med slsmn r203 Wentworth dr  
" Jos W cabtmkr Pgram-West r111 S Forbis  
" Leslie G USA r203 Wentworth dr  
" Lucille T Mrs chkr Community Clns r510 Eng-  
lish (B)  
" Mabel C (wid Robt) real est 1400 Spring Garden  
h do  
" Robt (c) lab Swift & Co r2601 E Market  
" Robt A (Louise S) lwyr 119 N Elm R510 h  
118 E Smith  
" W E jr (c) drftsmn Edw Loewenstein r High  
Point NC  
Merry Window Cleaning Co (Herbert J Mat-  
thews) 1102 Pamlico dr  
Mesimer Evelyn B Mrs clk A&P r High Point  
NC  
" Jas W meat ctr A&P r High Point NC  
Mesimore Flora B Mrs opr SBT&T r1215 Greg-  
ory  
" Harold M (Flora B) clk PO r1215 Gregory  
" Herman C asmlbr Wylson & Miles Fdry r1215  
Gregory  
" Luther J (Kate S) lm fxr Gboro Weaving h  
1215 Gregory  
Mesley Harry L (Kath D) prsmn Fisher-Harris-  
son Printing h1604 Matthews  
" Kath D Mrs clk J P Stevens & Co h1604  
Matthews  
Messenger Isidore (Judy M) slsmn Boston Samp-  
ple Shoe h110 Wilson  
Messer Alma H Mrs plant wkr Guilford Dairy  
Co-op h1202 Van Wert  
" Clarence wood wkr Geo C Brown & Co r811  
W Lee  
" Herman C (Alma H) whsemn Binswanger &  
Co h1202 Van Wert  
" J Walter (Belle) dofr Cone Mills h1622  
17th  
" Jas H (Margie C) mech C M Gnest & Sons  
r1306 Batle Ground av  
" John D swpr Cone Mills r RD 5  
" Milton L wood wkr Geo C Brown & Co r360  
W Lee  
" N Louise Mrs tex wkr Carter Fabrics h1002  
Van Wert  
" Sherman W (N Louise) tex wkr Cone Mills h  
1002 Van Wert  
Messick W M supt H L Coble Constn r Winston-  
Salem NC  
" Walter P asst supt H L Coble Constn r Lewis-  
ville NC  
Meta's Beauty Shop (Mrs Meta M Bilson) 708  
E Lake dr  
Methodist Board of Publication Inc Rev Cecll  
W Robbins mgr publs 429 W Gaston  
" College Foundation of North Carolina The Rev  
B Joseph Martin exec dir 429 W Gaston  
Methvin Rayford H slsmn Lakeview Memorial  
Pk r1901 Boulevard  
Metrides Jas (Mary M; Diamond Drive-In) h504  
N Edgeworth  
Metropolitan Casualty Insurance Co Byrl Higgs  
state agt 101 N Elm R320  
" Life Insurance Co Gerald E Creammer group  
supvr group dir 102 N Elm R908  
**METROPOLITAN LIFE INSURANCE CO OF**  
**N Y Philip B Magruder Mgr. 504-511**  
**Guilford Bldg 301-303 S Elm, Tels 3-2502**  
**and 3-2503**  
Metropoulos Geo (Christine; Dixie Diner) h510  
Overlook  
Metts Carey G div mgr Sears r RD 2  
" Eliz R clk Blue Bell r409 Victoria  
Metz Clifton O trav slsmn r348 McAdoo av  
" Georgia H Mrs slsmn Ellis-Stone r420 E Mc  
Culloch  
Meussner Helen T Mrs btry flr Cone Mills r225  
Bond  
Mewman Earl H (Gladys S) fnshr Revolution  
Mills h1616 Front

## MOJUD

THE DEPENDABLE HOSIERY  
MOJUD HOSIERY CO., INC.

1000 Howard St.

Tel. 7127

## MEWMAN

" Jos (Lillie S) slsmn r214 Florence  
" Lillie L Mrs slsmn Montaldo's r214 Florence  
Meyer Maurice W (Ruth) r3108 Collier dr

## MEYER'S DEPARTMENT STORE

## Officers

JOSEPH T MARTIN, Pres-Treas-Mgr  
SAM WEISEL, V-Pres-Sec  
DEPARTMENT STORE  
200-204 S Elm  
Telephone 4-2411  
(See page 71 Buyers' Guide)

## Meyers see also Myers

" Eug expert classer Cone Mill r1007 N Elm  
" H LeRoy (Stella H) slsmn Heath Bros h212  
Tate  
" Jas (c) dishwshr Piedmont Memorial Hosp r  
116 $\frac{1}{2}$  S Gilmer  
" Jewel opr SBT&T r321 S Eugene  
" Jos H tchr A&TCol h315 N Spring  
Kate H Mrs mach opr Gboro Mfg h2213  
Wright av  
" Mary r4100 Raleigh rd (B)  
" Nannie B Mrs dept mgr Meyer's h1009 Ashe-  
boro  
" Pauline fldr New Method Lndry r1608 Spen-  
cer  
" Stella H Mrs clk Fox Clns h212 Tate  
" T Robt drftsmn Watson & Hart r1009 Ashe-  
boro  
" Wm (Betty) asst mgr Midget Gro h1102 Wil-  
lard (B)  
Meyland Aug L jr (Artola L) lwyr 303 S Elm  
R911 h1709 Independence rd  
Meza Pearl Mrs shuttle filler Gboro Weaving r  
RD 2  
Mial Garland E (c) lab Pomona TCCo r Pomona  
NC  
Michael Adolphus D tex wkr Cone Mills r216  
Fields  
" Ava ofc sec Guilford F C X Serv r608 Tus-  
caloosa  
" C C slsmn State Engineering & Sls r Burling-  
ton NC  
" C Lucile dept head Belk's r1004 Highland av  
" Clarence A (Ruby S) r3719 High Point rd  
" Clayton G oiler Swift & Co r RD 5  
" Clifton (Margt) emp Royal Clns r Kernersville  
NC  
" Clifton S stock clk A&P r RD 6  
" D Frances Mrs opr SBT&T r410 W Wasfn  
" Donald R linemn SBT&T r RD 8  
" Esther D Mrs h420 N Edgeworth  
" Fannie Mrs nurse 607 Walker av h do  
" Fannie M (c) slsmn Blanche Sweet Shop  
" Geo W iron wkr J D Wilkins Co r510 Golden ct  
" Garland P (Dorothy L) with State Hdw Dept  
h204 Mayflower dr  
" Harold K (Wilma W) emp Royal Clns h637  
Asheboro  
" Harley A (Mabel) with Royal Clns r Kerners-  
ville NC  
" Homer (Rose) pntr h1122 Silver av  
" Howard billiards 224 E Sycamore r RD 7  
" Jack D (June) emp Royal Clns r Kernersville  
NC  
" Jas W (c; Cornelia J) lab Sears h1525 Orchard  
" John H photog 843 Bellevue h do  
" John H jr tex wkr Bur Mills r843 Bellevue  
" John M (Carrle I) wichman PS h733 Holt av  
(B)  
" John M jr (Eliz C) mech Adamson Cadillac Olds  
h1403 Old Hickory dr (B)

2168 Lewndale Dr.

T  
O  
Y  
L  
A  
N  
D

Open Year 'Round!

3-9317

TEL.

FOR GREENSBORO'S LARGEST TOY AND JUVENILE FURNITURE, IT'S—  
WARREN'S

## GIBBS MACHINE COMPANY

• • •  
Textile  
Machinery  
Specialties

• • •  
CONTRACT  
MACHINE  
WORK

• • •  
Light Grey  
Iron  
Brass, Bronze  
and Aluminum  
Castings

TEL.

5088

1023 W. Lee

P. O. Box 1323

## MARTIN'S STUDIO

COMMERCIAL AND CANDID PHOTOGRAPHERS

"Story Telling Photography"

112 E. GASTON

TEL. 7237

**SMITH-DOUGLASS CO., INC.****"S-D ON YOUR FERTILIZER BAG MEANS SQUARE DEAL"****1116 W. LEE ST.****PHONE 5815****HOME  
SPECIALTY**Venetian Blinds  
Window Shades  
Metal TrimsAsphalt Tile  
Rubber Tile  
Aluminum Tile  
Plastic TileLinoleum  
and  
Carpets1300  
Battle Ground  
Ave.

TEL.

**3-3736****JONES-  
LEWIS  
FURNITURE  
CO., Inc.**Complete  
Home  
Furnishings

121

**N. ELM**

TEL.

**2-4107****OWEN CONSTRUCTION CO.****- GENERAL CONTRACTORS -****HOME and INDUSTRIAL BUILDING****1006 W. Northwood****Tel. 2-2618****MICHAEL**

- " Jos F (Frances C) driver Dixie Overall Serv h Valley Pk dr  
 " Jos L (Ora W) with Jack Cates Co h1518 Oriole pl  
 " Kath R ofc sec Bur Mills r606 Northridge  
 " Lacy W (Pluma O) lm fxr Cone Mills r RD 6  
 " Mabel Mrs (Royal Cins) r Kernersville NC  
 " Margt E tstr Bur Mills r606 Northridge  
 " Mary B Mrs slswn Meyer's h311 E Hendrix  
 " Minnie A Mrs smash hd Cone Mills r1111 Vine  
 " Patk H pntr r1004 Highland av  
 " Peggy canvasser State Engineering & Sls r Burlington NC  
 " Robt F r1004 Highland av  
 " Robt F (Mary B) trav slsmn h311 E Hendrix  
 " Robt F jr studt r311 E Hendrix  
 " Robt K (Faye R) spnr Carter Fabrics r RD 5  
 " Robt W (Opal S) slsmn Guilford Dairy Co-op h826 Bellevue  
 " Ruby S Mrs tex wkr Cone Mills r3719 High Point rd  
 " Thos W (Rosa D) dofr Cone Mills h1614 17th  
 " Thos W (Mary A) wrpr Cone Mills r815 Dillard  
 " W F mgr Kemco Terminal r High Point NC.  
 " Wade H (Mary B) tex wkr Cone Mills h1407 17th  
 " Wm H (Annie A) pntr h1004 Highland av  
 Michael's Restaurant (Michl Pappas) 115 W Gas-ton  
 Michaels Edw G (Mary H) slsmn Richardson Realty h606 Simpson  
 " Edw G jr (Anne B) management cons 102 N Elm R426 h1821 Dellwood dr  
 " Howard (Nina M) watch repr Bines Jwlr's r RD 3  
 Michalove Philip (Ruth; Baxter Furn) h602 Ashland dr  
 Michaux E R (Lena L) head mech County Sch Garage h130 Franklin blvd (B)  
 " J M Mrs smstrs Blue Bell r Guilford College  
 " Jack whsemn W H Sullivan Co r Guilford College NC  
 " John S (Lola C) h904-06 W Market apt 2A  
 " L H erector Monarch Elev & Mach r Julian NC  
 " Oscar L carp h2103 Freeman's Mill rd  
 " Roy H (Avis) formn W H Sullivan Co h4104 Walker av  
 " W H formn W H Sullivan Co r Guilford College NC  
 Mickel A B (c; Henrietta L) cln Cone Mills r RD 4  
 " Betty L clk Am Optical r2007 Fernwood dr  
 " Frank (c) lab Carolina By-Products r68 Wilmington  
 " Henry (c) lab Carolina By-Products r2112 Lewis  
 " Hopkins Co Inc W Guy Hopkins pres Mrs Sara C Hopkins sec-treas hotel and restr equip 315 E Wahn  
 " Hyluce (c) porter Sears r312 Sussman's  
 " Jas (c) lab Carolina By-Products r1539 Orchard  
 " John (c; Mattie) cement fnshr h606 Lindsay  
 " Marion (c; Blanche R) lab Carolina By-Products h312 Sussman's  
 Mickens Hosea (c) constr wkr r335 W Bragg  
 " Ida P Mrs (c) furn rms 335 W Bragg h do  
 " Roosevelt (c; Mamie W) driver City Disposal Plant h1422 1/2 E Market  
 Mickey Claude G wood wkr Geo C Brown & Co r311 Spring Garden  
 " Edw T jr Rev (Helen S) pastor First Moravian Ch h208 S Elam av  
 " Nila R typ Sears r3604 Spring Garden

- Middlebrook Dorothy Mrs clk Meyer's h2100 Liberty dr  
 " Hal S (Ione E) city police h2626 Grimsley  
 " John W (Lena D; Middlebrook's Serv Sta) h 1550 Spring Garden  
 " Roderick F (Dorothy M) atndt Middlebrook's Serv Sta h2100 Liberty dr  
 " Ruby L ofc wkr Sears r1550 Spring Garden  
 Middlebrook's Service Station (John W Middlebrook) 1600 Spring Garden  
 Middleton A Wallace (Mary M) watch repr Schiffman Jwlr'y h1914 Taylor  
 " Cophlee r630 Waugh (B)  
 " J W emp Caro Steel r RD 8  
 " Jas A (Nelle S; Hege Middleton & Neal) h 1704 Independence rd  
 " L Virginia nurse 2414 Sylvan rd h do  
 " Lena G tchr Bertha S Sternberger Sch r316 S Spring  
 " Leonard H (Geneva L) slsmn Neese's Sausage h1119 Overland dr  
 " Mollie M Mrs emp Bates Nitewear h630 Waugh (B)  
 " Paul D (Janie A) slsmn W I Anderson & Co h 628 S Mendenhall  
 " Richd W (Mollie M) formn Pilot Life Ins h 630 Waugh (B)  
 " W Paul (Margt W) slsmn W I Anderson & Co h1210 Pamlico dr  
 Midget Grocery (Francis D Roberts) 211 W Market  
 Midgley Jean ofc sec Genl Elec r3504 Kirby dr  
 " Thos (Florence) supvr Western Elec h3504 Kirby dr  
 Midkiff Garland B slsmn Eastern Sup r3238 High Point rd  
 " Herman plant wkr Gboro Loom Reed r Jamestown NC  
 " P Morris (Peggy W) driver J P Stevens & Co h512 Terrell  
**MIDLAND FINANCE CO**  
**J H WHITE**  
 Manager  
**AUTOMOBILE LOANS**  
 337 S Greene  
 Telephone 4-3219  
 Mid-State Delivery Service (A H Jones) 113 N Forbis  
 Midway Barber Shop (c; John F Reid) 1516 Mc Connell  
 Mieber Clyde T (Juanita G) operating mgr Sears h3505 Kirby dr  
 " Juanita G Mrs teller Gate City Sav & Loan Assn h3505 Kirby dr  
 Miga Andrew (Ruth) chem Vick Chem h110 W Avondale  
 Milam Ann B Mrs clk Sears h1516 Tucker  
 " Benj H (Glady L) tex wkr Cone Mills r2219 Spruce  
 " Bonnie L Mrs order filler Sears r Gibsonville NC  
 " Gladys L Mrs spnr Cone Mills r2219 Spruce  
 " Jas L (Ann B) slsmn Armour & Co h1516 Tucker  
 " Ruby nurse Central Carolina Convalescent Hosp r do  
 Miland Annie (c) maid h619 E Gaston  
 Milbeck Jack shoe repr Walton's Shoe Shop r Asheboro NC  
 Miles Abner R (Adelaide H) gro 515 N Edgeworth h do  
 " Adelaide H Mrs clk Monarch Elev & Mach h 515 N Edgeworth  
 " Albert (c) r119 N Gilmer  
 " Bernard (c; Hattie McC) jan Vick Chem h 1622 Nelson  
 " Construction Co Inc Jas M King pres James M King jr sec-treas contrs 112a N Green R10  
 " Ethel elev opr O'Henry Hotel r122 1/2 S Dudley  
 " Fannie (wid Julius E) h711 Fairmont  
 " Felix S (Lottie W) real est 1208 W Market h do  
 " Forest C (Nettie W) swpr Cone Mills r RD 5  
 " Geo S (Clara B; Farmers Horse & Mule) h901 Courtland  
 " Geo S jr (Marjorie B) sls rep Minn Mining & Mfg h418 Scott av  
 " Hugh W (c; Mabel W) lab Cone Mills r Yanceyville NC

**FLEMING-SHAW TRANSFER CO., Inc.**Local and Interstate Moving—Heavy Hauling and Rigging  
AGENTS UNITED VAN LINES**310 E. Sycamore****Phone 3-6934**

**SPORTING  
GOODS  
HARDWARE**  
THE CAROLINA'S GREATEST HARDWARE HOUSE

# ODELL'S

ESTABLISHED 1872

**BARRETT  
ROOFING  
APPLIANCES  
WHOLESALE  
EXCLUSIVELY**

## MILES

" Jas L (Betty M) slsmn h1721 Ashe  
" Jesse L jr (Elaine W) hlpr Cone Mills r RD 5  
" Lizzie M (wid Henry W) tex wkr Cone Mills  
h2208 Cypress apt 101  
" Lottie W Mrs furn rms 1208 W Market h do  
" Loyd C (Montie R) formn J N Coe Constrn r  
3824 High Point rd  
" Lucille nurse County Home r do  
" Nola E r515 N Edgeworth  
" R O asst supt County Home r do  
" Walton W (Eva R) clk Gilmer St Gro r1306  
Oak  
" Wm (c; Clara) whsemn Banner-Trulove Co  
h1115 S Cedar  
" Wm L jr (c; Ollie) driver Morrison-Neese  
Furn h119 N Gilmer  
Miley Raymond (c; Beatrice F) driver Troxler  
Bros h Mariner rd  
Milholland Donald D mech Traders Chevrolet r  
305 N Edgeworth  
" J Guy (Mary E) slsmn Gate City Auto Parts  
h1320 Oak  
Military Laundry Service (Lynn M Arthur) 207  
N Elm  
Milks Flossie L r912 Elwell av (B)  
" Gilbert L servmn Rem Rand r912 Elwell av  
(B)  
" Lloyd E with Dixie Belle Textile h912 Elwell  
av (B)  
" Lloyd E jjr (Louise) with Dixie Belle Textile  
h1506 Colonial av  
" Richd P (Mildred F) emp Dixie Belle h1002b  
Elwell av (B)  
" Robt L instr Ford Mtr r912 Elwell av (B)  
Miller Aaron (Eliz F) servmn Cone Mills r RD  
2  
" Alex (c) asst eng A&TCol r918 Martin  
" Alf D (Vera B) repr Sou Elec Serv h1410  
Florida  
" Alf L (Virginia A) fcty wkr El-Moro Cigar h  
200 S Forbis  
" Alf L jr r200 S Forbus  
" Alf S (Orlene D) pkr Sears r703 Chestnut  
" Alice M r2219 Shoher  
" Allie (c) r119 Mitchell  
" Anderson V (c; Mildred) brklyr h221½ Gant  
" Angelo J (c; Edna W) constn Thomas & Arth  
Constrn h619 E Market  
" Ardrie (c) trucker Sou Ry r616 E Lee  
" Arlie H Mrs qtr Cone Mills r3916 Chavis rd  
" B Wade car chkr Sears r High Point NC  
" Baldwin USA r1111 Glenwood av  
" Barbara C tchr r123 N Edgeworth  
" Bernard rep Hosp Sav Assn of NC r High  
Point NC  
" Bernard H (Dorothy W) clk Colonial Stores  
h1820 Walker av  
" Bertha M Mrs mach opr Bates Nitewear h  
712 Morehead av  
" Betty J cash Corry Lynch Mtrs r422 Wesley  
pl  
" Betty L tex wkr Gboro Overall r713 Silver av  
" Betty R sten Jeff Life r401 W Gaston  
" Beulah Mrs nurse 1614 Spring Garden h do  
" Blanche S Mrs wvr Cone Mills r3435½ Church  
Body Shop (Ernest E Miller) 1901 Ashe  
" Bryce E tex wkr Cone Mills r Randleman NC  
" C Augustus (c; Margt W) trucker Cone Mills  
h1704 Water  
" C Eug (Carrie W) emp Piedmont Auction h  
211 E Hendrix  
" C Franklin jr (Eliz H) cash McDaniel Lewis  
& Co h222 College pl apt 4  
" Callie Mrs (c) maid Sternberger Sch h605  
Bennett  
" Calvin E (c) lab Pomona TCCo r Guilford  
College NC  
" Carrie (c) maid r1417 E Market  
" Cecil C (c) tchr J C Price Sch r RD 2  
" Cecil S (Lila P) eng Chet Adams h558 Over-  
look  
" Chas (c; Mae F) lab h106 N Luther  
" Chas D (Joan V) hlpr Southeastern Chem r  
523 N Cedar  
" Chas E (Margt P) coml rep Duke Pwr h815  
Rankin apt 2

## D. COCKMAN'S

**Plumbing and Heating  
Store (Retail)**

908 Spring Garden

Phone 4-2086

## MILLER

" Chas E jr whse mgr-clk Dillard Paper h1704  
Marion  
" Chas K sec-treas Coble Contracting & En-  
gineering H L Coble Consta and Ready-  
Mixed Concrete h1048 Sullivan  
" Charlie (c; Rosalie B) lab Cone Mills h307½  
Sussman  
" Clarence (c; Hulludh) emp Cone Mills h614  
S Benbow rd  
" Clarence E (c) asst jan Gboro Pub Library  
r Guilford College NC  
" Claudius H (Mabel C) with Traingle Furn h  
123 N Edgeworth  
" Claudius H III studt r123 N Edgeworth  
" Cleon P (Miriam B) with Miller's Serv h1111  
Glenwood av  
" Cletus L (Cleo R) fxr Cone Mills r3921 East-  
land av  
" Clyde E (Pinkie F) erector Monarch Elev &  
Mach h508 Wesley pl  
" Clyde W (Doris P) agt Pilot Life Ins h410  
McAdoo av  
" Cora (c; wid Sam) maid h616 E Lee  
" Cora M (c; wid Joshua) maid h1816 Everitt  
" D H serv eng Scovill Mfg r812 N Elm  
" David (c) constn wkr A&TCol r911 Wilming-  
ton apt 9  
" David A (Edith K) slsmn Borden Milk h  
Friendly rd (Gld Col)  
" Della (c) h704½ Cumberland  
" Dennis F (c; Mary E) lab South Atlantic  
Bonded Whse h909 Druid  
" Dewey H leather wkr McLeod Leather &  
Belting h510 E Bessemer av  
" Dora M Mrs tex wkr Gboro Overall r510 E  
Bessemer av  
" Doris G waitress Club Casa Blanca r2819  
Robin Hood rd  
" Dorothy Mrs (c) h821 Austin  
" Dorothy H Mrs sten A&TCol r2601 E Market  
" Draughn H (Helen Gilbert) pub relations dir  
Bur Mills r RD 2  
" Dwight S (Kathleen W) atndt Johnson Ezzo  
Serv Sta h112 S Elam av  
" Edw (c; Sarah R) carp h1702 E Market  
" Elberta M Mrs tchr PS h723 N Eugene  
" Elijah (c; Estella) lab h119 N Obermeyer  
" Eliz (c) maid h rear 1707 Rolling rd  
" Eliz D (wid Aug) r1205 Madison av  
" Eliz H Mrs cafeteria mgr City Schs h222 Col-  
lege pl apt 4  
" Ellie M Mrs h1118 Gregory  
" Elmer (Nina H) bus opr Duke Pwr h502 Holt  
av (B)  
" Elmer G (Nellie) formn J D Wilkins Co h  
3104 Oakland av  
" Emory F (Sirphronia D) pntr h1304 Randolph  
" Erastus A (Gertrude P) stock clk Container  
Corp of America h2117 Paterson  
" Ernest (c) lab Pomona TCCo r28 Terra Cotta  
dr  
" Ernest B (c; Helen) jan College Pl Meth Ch  
h512 High  
" Ernest E (Margt R; Miller Body Shop) h1012  
Union  
" Ernestine (c) maid r735 Bennett  
" Ethel (c) maid r1001 Lincoln  
" Ethel M (c) prsr Gboro Lndry & Clns r705  
Gant  
" Ethel S Mrs clk Blue Bell r504 Andrew  
" Eug reporter Gboro News r121 Tate  
" Eug (c) pipe wkr r221 Pearson  
" Frances (wid Ennis) r1507 Holbrook  
" Frank T (Louise D) cons eng 112a N Greene  
R12 h204 E Hendrix

**W. H.  
SULLIVAN  
CO., INC.**

**Contractors**

**PLUMBING  
HEATING**

**Air  
Conditioning  
and  
Sprinkler**

**ENGINEERS**

**WINKLER  
Stoker**

**ESSO  
Oil Burner**

**Westinghouse  
Air  
Conditioning**

**4413  
W. Market St.  
Extension**

**Tels.  
6167-6168**

**INGRAM  
MOTOR  
CO.**



**SALES  
AND  
SERVICE**

**315  
N. ELM**

**PHONE  
4-5441**

**TRUCK  
DIVISION**

**205 S.  
FORBIS**

**PHONE  
3-9763**

**RICHARDSON REALTY INC.**

**Sales, Leases,  
Residential Rentals,  
Property Management  
602 PIEDMONT BLDG.**

**REAL ESTATE and INSURANCE**

**"REALTORS"  
ANALYSTS & CONSULTANTS**

**Fire and Casualty Ins.  
Fidelity & Surety Bonds**

**DIAL 2-2139**

**STARR ELECTRIC CO., INC.**

ELECTRICAL CONTRACTORS AND ENGINEERS

NEW AND REBUILT MOTORS

1421 BATTLE GROUND AVE.

TEL. 2-2175

**PEGRAM-WEST, Inc.**ARCHITECTURAL MILLWORK  
BUILDING MATERIALSMeadowview Rd. Cor. S. Elm Extd.  
Tel. 3-6958**MILLER FURNITURE CO INC**

Officers

J R MILLER, Pres  
J O MILLER JR, V-Pres  
J M MILLER, Sec-Treas  
C R WEBSTER, Mgr  
314-16 S Elm  
Telephone 3-3441

(See page 96 Buyers' Guide)

- " Geo A (Gwendolyn M) hlpr Sou Ry h902 Oakland av  
" Geo C (Nannie D) photog Art Shop h129 Paisley  
" Geo E clk Blue Bell r119 McIver  
" Geo P hlpr North State Milling r Brown Summit NC  
" Georgia (c) r512 E Washn  
" Gertrude P Mrs emp Blue Bell h2117 Patter-son  
" Gladys W Mrs slswn. Meyer's h2509 Lafayette  
" Grady (Mozelle M) carp h415 E McCulloch  
" Gurney (c) h429 Cole  
" Gurney (c; Dorothea) h615 East  
" Gwendolyn M Mrs slswn Kress' h902 Oakland  
" H Frank (c) r429 Cole  
" Harry (Ethel) r740 Park av  
" Harry L (Velma M) r200 S Forbis  
" Hattie G Mrs btry flr Cone Mills r903 W Lee  
" Haywood N (c; Bertha J) hlpr Cone Mills h 1913 White

**MILLER HENRY E (Amelia), Purch Agent Carolina Steel and Iron Co Inc, h2108 Rolling rd, Tel 5536**

- " Henry C (Mary B) supvr SH&PWC h513 Over-look  
" Hettie (c) maid h407 Bennett  
" Howard S (Xurada M) opr City Pump Sta h 500 Langley av  
" Ida M (c) h921 Pickard  
" Irene sec Linda H Gorrell r1228 Westover ter  
" Isaac H jr (c) tchr A&TCol r223 E Gaston  
" J A formn Esso, r Guilford NC  
" J D (c; Lula M) brk lyr r212 Russell  
" J H W formn Sou Ry  
" Jack H (Hattie G) dofr Cone Mills r903 W Lee  
" Jackie (c) r600 Gorrell  
" Jas (c) r911 Wilmington apt 9  
" Jas (c; Josephine A) blr Cone Mills r Brown Summit NC  
" Jas (c) dishwshr Bliss Inc r619 East  
" Jas (c) lab Pomona TCCo r Pomona NC  
" Jas (c) lab Cone Mills r416 Chestnut  
" Jas (c; Bertha W) tex wkr Cone Mills h 1927 Albany  
" Jas A. (c; Kath J) chef A&TCol h1300 Payne  
" Jas B (Bertha M) stm ftr h712 Morehead  
" Jas G (Lena H) crd grndr Cone Mills h301 Lowdermilk (B)  
" Jas M (c; Ida) lab Cone Mills r RD 2  
" Jas O jr v-pres Miller Furn Co Inc r Fayette-ville NC

**Brogdon-Harvell  
Bronze Foundry**Manufacturers of  
BRONZE, BRASS and ALUMINUM  
CASTINGS

1000 S. Elm P. O. Box 2853 Tel. 3-8120

**MILLER**

- " Jas P (Clara D) crd grndr Cone Mills h1903 Shober  
" Jas R mech Stewart Mtrn r2011 Asheboro  
" Jas W (Alma P) servmn Duke Pwr r1600 Mathews  
" Jas W jr groundmn Duke Pwr r1600 Mathews  
" Janette r1111 Glenwood av  
" Jeannette (c) Indrs h602 E Gaston  
" Jerry D tex wkr Cone Mills r518 Park  
" Jerry M sec-treas Miller Furn Co Inc r Fayetteville NC  
" Joan C emp Sears r1111 Glenwood av  
" John B tex wkr Cone Mills r12 S Latham (P)  
" John C (c) driver W I Anderson & Co r 704½ Cumberland  
**MILLER JOHN E (Billie K R), Sec-Treas North State Chevrolet Co Inc, r RD 1 Guilford College, Tel Guilford College 3766**  
" John M (Alice J) h1924 Fargis  
" John R lather Wysong & Miles Fdry r Biscoe NC  
**MILLER JOHN R (Addie B), Pres Miller Furn-iture Co Inc, h1804 Rolling rd, Tel 2-2004**  
" Johnnie (c; Doris) lab City Dept Pub Wks h818 Julian  
" Jos (c; Bessie) hlpr Cut Rate Super Mkr r 1417 E Market  
" Judy (c) r1116 Gray  
" Julia Mrs bkpr Ray Evans Sls & Serv r Bal-linger rd (Glfld Col)  
" Kenneth (c) lab W I Anderson & Co r171 W McCulloch  
" Lila C Mrs clk Blue Bell r RD 2  
" Lizzie (c; wid Chas H) maid h167 W Mc Culloch  
" Lottie P hostess O'Henry Hotel r1704 Marion  
" Louise tchr First Presby Ch Kindergarten r 204 E Hendrix  
" Louise Mrs (c) cook L Richardson Memori-al Hosp r RD 5  
" Louise Mrs (c) waitress Meyer's h1117 Free-man's Mill rd  
" Mabel C Mrs asst section supvr Collr Int Rev h123 N Edgeworth  
" Malcolm A (Helen T; Martin's Studio) h 1302 W Wendover av  
" Mamie Mrs (c) h171 W McCulloch  
" Margt (c) ironer WCUNC h619 East  
" Martha C studt h123 N Edgeworth  
" Marvin groundman Duke Pwr r3921 Eastland  
" Mary L Mrs (c) cook L Richardson Memorial Hosp r1906 McConnell rd  
" Mary P Mrs insp Cone Mills r810 Summit av  
" Mary P Mrs sten Monarch Elev & Mach h 200 S Mendenhall apt 6  
" Matthew (c) hlpr Central Carolina Convales-cent Hosp r RD 5  
" Maude Mrs emp Gboro Cigar Box r1411 Grove  
" Max I (Irene K) elec eng 706 Nottingham dr  
" Melvin G (Patty B) formn Duke Pwr h504 Andrew  
" Mildred (c) bus girl S & W Cafeteria r221½ Grant  
" Motor Line Inc R B Thorburn mgr Winston Salem rd (Glfld Col)  
" Myron H (Gladys W) detective City Police Dept h2509 Lafayette av  
" Nell Y Mrs cash Hotel Pharm h600 Summit av apt 3  
" Nellie (c) maid r709 S Booker  
" Neta H prof WCUNC r1908 Walker av  
" Norma J emp Sedgfield Inn r2809 Sherwood  
" Ora Mrs (c) maid h45 Railroad (P)  
" Osborne L (Daisy V) blksmith Ford Body h 1705 Trogdon  
" Patricia (c) maid r505 Gorrell  
" Paul N (c) lab Pomona TCCo r Guilford Col-lege NC  
" Polly (c) studt r735 Bennett  
" R A (c) tchr Lincoln St Jr Hi Sch r1101 E Market  
" Rainey M h2219 Shober  
" Raleigh plmb McFadyen Plmb  
" Ramona M emp Sears r902 Oakland av  
" Ransome stvdr Overnite Trans r1001 Dick  
" Ranson (c; Theola P) lab h1122 S Cedar

**NEWS  
and  
RECORD  
WANT  
ADS****PHONE  
3-8611***they get  
Results***Gate  
City  
Savings  
&  
Loan  
Association****In  
Business  
45 Years**  
**108 S.  
Greene St.****Tel.  
5189****PHIL R. CARLTON, INC.**

GENERAL INSURANCE

232½ W. MARKET ST.

PHONE 8157



# GATE CITY MOTOR CO., Inc.

## CHRYSLER AND PLYMOUTH AUTOMOBILES

130 NORTH FORBIS

"CHRYSLER AND PLYMOUTH PARTS"

PHONE 2-0143

## MILLER

" Raymond A (Lessie B) dept head Bur Mills h621 Scott  
 " Robt (c) mech Bonitz Insulation r McLean  
 " Robt B jr sht mtl wkr Gboro Mtr r328 N Forbis  
 " Robt P Rev (Lena M) pastor Spring Garden Friends Ch h717 Mayflower dr  
 " Robt R midr Wysong & Miles Fdry r1906 Mc Connell rd  
 " Roland trainee Stamper Optical r Randleman NC  
 " Rufus (c; Mary) prsr r502 N Beech  
 " Ruth L nurse Dr Jas W Tankersley jr h828 N Elm apt D2  
 " Ruth L slswn r817 Gregory  
 " Sally (c) wrapper Lane's Lndry r800½ Granite  
 " Saml (c; Naomi) lab r814 S Cedar  
 " Saml (c) lab W I Anderson & Co r171 W McCulloch  
 " Saml (c; Mary A) pdlr h735 Bennett  
 " Saml H (Pauline S) slsmn Koarach Bros h 1404 Cornwalls dr  
 " Sandy (c) elev opr Jefferson Std Bldg h1201 Gorrell  
 " Terry L driver North State Milling r Brown Summit NC  
 " Thelma emp Gboro Overall r917 W Lee apt 1  
 " Thomasena (c) tchr PS r613 E Lee  
 " Timothy L (Blanche S) fxr Cone Mills r 3435 Church  
 " Treva I Mrs spnr Cone Mills r Guilford College NC  
 " Turner W (c; Mamie) h908 Austin  
 " Turner W hlpr Brooks Lbr r1014 E Market  
 " Upholstering Shop 205 Franklin Blvd (B)  
 " Velma M Mrs cash Efrid's r200 S Forbis  
 " Vera B Mrs bkpr Glascock Distributing h1410 Fla  
 " Vernard emp Howard Constn  
 " Violet Mrs clk Meyer's h118½ S Mendenhall  
 " W A r4100 Raleigh rd (B)  
 " W Clarence (Frances M) carp Cone Mills h 400 Lowdermilk (B)  
 " W Lloyd T (c; Eva H) dentist 914 E Market h901 Lindsay  
 " Warner J (Bertha R) adv slsmn Gboro News h311 Westover ter  
 " Wiley A (Grace) h928 Lexington av  
 " Wm D (Ellie S) carp H L Coble Constn r 1921 Freeman's Mill rd  
 " Wm E drwr Cone Mills r1304 Randolph av  
 " Wm G (Violet) investigator US Dept Labor h118½ S Mendenhall  
 " Wm H Mamie A) h817 Gregory  
 " Wm H (June K) mfrs agt 703-a W Wendover av h do  
 " Wm H midr Wysong & Miles Fdry r Lexington av  
 " Wm H (Mary P) observer US Weather Bur h200 S Mendenhall  
 " Wm H (c; Marie L) tex wkr Cone Mills r RD 2  
 " Xurada M Mrs cash Piedmont Canteen Serv h500 Langley av  
 Miller's Edw S Moss mgr women's clo 120 S Elm  
 Millians Clement A (Betty) slsmn Johns Manville h309 N Elam av (SH)  
 Millican Fay G r402 Country Club dr  
**MILLICAN HANK B (Evelyn G), V-Pres Younts-DeBee Co, h402 Country Club dr (1Pk), Tel 2-1981**  
 " Hank B jr slsmn r402 Country Club dr  
 Millikan B Frank (Millikan Realty) r Friendly rd (Glfd Col)  
 " Beatrice (c) maid 204 Irving pl  
 " Jas B (Martha C) plant supt Pomona, TCCO h1700 Independence rd  
 " Mabel (wid J M) asst dean Gboro College h 110 College pl  
**MILLIKAN REALTY CO (Roy C and B Frank Millikan), Real Estate, Property Management, Rentals, Auction Sales 208 W Gaston, Tels 5685 and 5686**  
 " Ritchie F Mrs clk Pilot Life Ins r Thomasville NC  
 " Roy C (Eva B; Millikan Realty) h205 W Kemp rd (HL)  
 " Woodrow emp Pomona TCCO

# TRUITT

Manufacturing Co.  
Steel Fabrication  
Mechanical Specialties

1016 Battleground Ave.

Tel. 3-1931

Milliken Jesse E (Jessie W) lab Duke Pwr r Pleasant Garden NC  
 " Mae L (c) maid Belk's r Guilford NC  
 Milling Amelia Y Mrs (c) furn rms 715½ E Market h do  
 " Elliott (c; Amelia Y) wood 715½ E Market h do  
 " F Elliott (c; Lilla) barber John C Crump h 123 Mitchell  
 " Gus (c; Hattie) barber John C Crump h413 Stewart  
 " Hattie (c) cook Meyer's r413 Stewart  
 " Jesse (c) driver r715½ E Market  
 " Lilla Mrs (c) maid First Presby Ch Kindergarten h123 Mitchell  
 Millis May (wid Oliver M) tex wkr Cone Mills h1301 Walnut  
 Millner Walker F hlpr Brooks Lbr r Reidsville NC  
 Milloway Bessie T Mrs bkpr Master Serv Sta r2406 Sylvan rd  
 " Elwood I (Emma) emp Bur Mills h617 Ashboro  
 " Emma D Mrs wvr Cone Mills r501 S Chapman  
 " Eugenia B (wid John E) verification clk Collr Int Rev h423 N Spring  
 " Fannie L (wid Chas O) h618 Arlington  
 " Franklin M (Vera W) pntr Cone Mills r3229 Summit av  
 " Voss C studd r423 N Spring  
 " Wm H (Bessie T; Master Serv Sta) h2406 Sylvan rd  
 " Wm H jr (Ruth C) slsmn Multigraph Sls Agcy h412 S Mendenhall  
 Mills Albert D tech Woodard Prosthetic r512 Julian  
 " Alberta (c) cook Clegg's Coffee Shop r1425 E Washington  
 " Allie M Mrs fnshr Juvenile Hosiery Mills h1106 Fuller  
 " Alton bgemn Union Bus Sta r512 Julian  
 " Annie J (c) sten A&TCol r327 N Dudley  
 " Arambes (Katie M) h1207 Summit av  
 " Ardella (c; wid Walter) h714 Gibson  
 " Beatrice C wvr Cone Mills r RD 5  
 " Betty emp Gboro Overall r713 Silver av  
 " Burdette B jr (Patricia B) adv mgr Sears h 1514 E Textile dr  
 " C K plant wkr Carolina Quality Block  
 " Chas E (c; Reginald) bus boy Mayfair Cafeteria r905 Moody rd  
**MILLS CHAS R (Eleanor), Physician, 234 Jefferson Standard Bldg 101 N Elm, Tel 3-8195, h Lawndale dr ext, Tel 3-4756**  
 " Chas S (Pearl M) area supvr Vet Educ Comn h2911 Spring Garden  
 " Chas S (c) driver W I Anderson & Co r117 N Clinton  
 " Chas S jr (Joy S) mech Burton Auto Serv h 527 Park ter  
 " Claude (Lois) emp Spence Furn h1507 Ryan  
 " Coy (Doris M) sht mtl wkr h rear 834 Neal

# BLUE BELL

INCORPORATED

World's Largest Producers  
of Work Clothing

Offices: New York, Chicago, Nashville,  
Greensboro, Los Angeles, Dallas



Greensboro

# ICE & COAL CO., Inc.

"Where Quality Is a Fact"

Fuel Oil  
Kerosene

IRON  
FIREMAN  
STOKERS  
AND OIL  
BURNERS

DIAL  
2-3171



PHONE

7639

# BENNER

&amp;

# FIELDS

Plumbing  
and  
Heating

207

S. DAVIE

# F. D. LEWIS AND SON, INC.

CONCRETE AND ASPHALT CONSTRUCTION

READY-MIXED CONCRETE

601-03 TIPTON PL. (Formerly Railroad St.)

TELEPHONES  
Concrete Plant  
Office

2-1506  
2-3505

ESTABLISHED 1872

# BINSWANGER & Co.

INCORPORATED

# GLASS

Sash and Doors  
Macon between Tomlinson  
and Washington  
PHONE 2-3107

## SOUTHERN SALES INC.

### KELLY *Springfield* TIRES

ELECTRICAL APPLIANCES  
SALES AND SERVICE

224 E. Market St. Phone 3-3437

## MILLS

- " Donald L (Carolyn W) city fire fighter r331 W Lee  
" Dorothy studt r713 Silver av  
" Edgar A (Elsie E) lm fxr Cone Mills h1414 18th  
" Ella B Mrs bkpr Gboro Veterinary Hosp h2210 Maple  
" Elsie E Mrs spnr Cone Mills h1414 18th  
" Ernest R (Margt L) slshr Conc Mills r RD 6  
" Everette E jr (Ella B) sect hd Cone Mills h 2210 Maple  
" Fred W jr (Lois B; ORD Tire Co) r RD 6  
" Geo (c) butler h1038 E Washn  
" Geo (c) lab r613 Law  
" Glenice (c) sten A&TCol r327 N Dudley  
" Grace L clk Pilot Life Ins r708 Northridge  
" Gurney O (Viola M) h713 Silver av  
" Gurney O (Jean L) clk W I Anderson & Co h 806 Homeland av  
" Harvey (c; Rebecca) h1132 Freeman's Mill rd  
" Hattie H (wid Everette E) spnr Cone Mills r RD 2  
" Helen (c) prsr Frye & Webster Clns r707 Sandstrom  
" Helen L Mrs btry flr Cone Mills r 1509 Ryan  
" Herbert (c; Helen) lab h707 Sandstrom  
" Herbert B slsmn Sears r Newport News Va  
" Hernius C jr (Mary M) slsmn h627 Scott av  
" Howard (c; Viola M) trucker Cone Mills h 1023 W McCulloch  
" Howard G (Ruby M) hlpr Cone Mills r Guilford College NC  
" Irene F Mrs spnr Cone Mills r2554 Yanceyville rd  
" J B (Muriel C) dofr Cone Mills r Winston Salem NC  
" Jas (c) lab r510 Haywood  
" Jas C appr Fisher-Harrison Printing r1509 Ryan  
" Jas I (c) lab Columbia Baking r1049 Bilbro  
" Jas T (Vivian) wldr Cone Mills h1211 Vine  
" Jean smstrs Blue Bell r713 Silver av  
" Jean L Mrs bmo Jeff Life h806 Homeland av  
" Jetson jr (c; Margt H) prsr Wade's Dry Cln h 1207 Archer  
" John (c; Lillie W) h608 E Lee  
" John (c) lab Pomona T C Co r1609 Correll  
" John (c; Connie) lab h1017 1/2 E Washn  
" John A (c) cook Bliss Inc r310 York  
" John D watch repr r315 Walker av  
" K Van (c) extractor mn New Method Lndry r 1207 Archer  
" Kate D (wid Luther C) h311 N Edgeworth apt 6  
" Kathryn M sten Collr Int Rev r1207 Summit av  
" Katie M Mrs prfrdr Collr Int Rev h1207 Summit av  
" L C driver Gate City Transit Lines r709 S Elm  
" Laddie S (Allie M) swpr Cone Mills h1106 Fuller  
" Lelia H (wid W H) emp Milton Hosiery h1913 Bradford  
" Leola A (Hattie A) lm fxr Cone Mills r RD 2  
" Leta H Mrs asst overseer Cone Mills r RD 2  
" Lewis driver Gate City Bus r709 S Elm  
" Lois Mrs clk Pilot Life Ins h1507 Ryan  
" Lula W (c; wid Bob W) r2158 Obermeyer  
" Marjorie L recpt Griffin Baking r RD 8  
" Mary (c; wid Coy) prsr Fordham's Clns h1416 W Bessemer av  
" Mary E studt r1207 Summit av  
" Mary L Mrs smstrs Blue Bell h709 S Elm  
" Mary M nurse 627 Scott av h do  
" Myrl C Mrs tex wkr Cone Mills r Winston Salem NC  
" Paul B (Beatrice C) mech opr Cone Mills r RD 5

## MILLS

- " Radford cln Cone Mills r1509 Ryan  
" Ray F emp Vick Chem r1711 Holbrook  
" Richd (c; Brazell) roofer Gate City Roofing h 1104 Retreat  
" Sally S (wid Wm C) h1814 Colonial av  
" Savannah L Mrs wvr Cone Mills h2109 1/2 Church apt 2  
" Vander B (Minnie D) bus opr Duke Pwr h512 Julian  
" Virginia cash Guilford Mtge r McLeansville NC  
" Wake emp Lindley Nurseries r RD 1  
" Walter (c; Mammie) h524 High  
" Walter H (c; Edith) h1420 E Washn  
" MILLS WARDELL H (Grace H; Drs Farmer & Mills), Eye, Ear, Nose and Throat Physician 201-207 Banner Bldg, 119 N Elm, Tel 2-4724, h1400b Whilden pl, Tel 4-3391  
" Willard L (Helen H) slsmn Arnold Hoffman & Co h2213 Friendly rd (SH)  
" Wm (c; Annie B) jan SBT&T r1519 McCon-nell  
" Wm C (Eliz S) clk PO h611 Kenilworth  
" Wm C USA r713 Silver av  
" Wm M (c; Mozelle) wchm Prison Camp h 319 Winston  
" Winfred L (Leta H) lm fxr Cone Mills r RD 2  
" Woodrow (c; Margt W) slsmn Jonesboro Gro h401 Winston  
" Millsap Fleet E M (Marie M) fcty wkr Troxler Hosiery h Pomona rd  
" Milner Alvin phys dir Univ of NC r3034 High Point rd  
" Arlington S (c) driver Armour & Co r Thomp-son  
" Clyde A pres Glfd Col r do  
" Ernestine C assoc prof Glfd Col r do  
" Milosky Walter J (Leah L) cash H W Lay & Co h701 Park av  
" Milton see also Melton  
" Alex (c; Vela R) swpr Cone Mills r Brown Summit NC  
" Alton (c) r620 Watson  
" Barbara W Mrs v-pres Milton Hosiery h1908 Madison av  
" Chs jr (c) porter A&P r510 Stewart  
" Chas A (c) driver West Bros  
" Charlie (c; Grace F) swpr Cone Mills r Brown Summit NC  
" Edw (c; Arcelia H) swpr Cone Mills r Brown Summit NC  
" Hilda L studt r817 Franklin Blvd  
" Hosiery Co Jack Milton pres Mrs Barbara W Milton v-pres mfrs 1001 S Elm  
" Jack (Barbara W) pres Milton Hosiery h1908 Madison av  
" Jas (c) lab r607 Essex  
" Jas C (c; Mary D) tex wkr Cone Mills h1700 10th  
" John W (c; Helen P) trucker Cone Mills r Brown Summit NC  
" Jos (c; Frances W) ptrnr h405 Sussman's  
" Leigh R elev opr Cone Mills r213 Mebane  
" LeRoy R (c) r1004 E Bragg  
" Lillie (c) maid r1412 Cunningham  
" Maggie H (wid Saml G) h763 Chestnut  
" Martin (c) r4100 Raleigh rd (B)  
" Mattie W (c) cook Union News r RD 1  
" Walter J (c; Margt B) hlpr Cone Mills r Brown Summit NC  
" Wesley (c; Cath) tex wkr Cone Mills r Mc-Leansville NC  
" Wm (c) hlpr Cone Mills r Brown Summit N C  
" Woodrow (c) greaser Ford Mtr r510 Stewart  
" Zan H (c; Annie G) scrubber Cone Mills r Brown Summit NC  
" Milwaukee Insurance Co Byrl Higgs state agt 101 N Elm R820  
" Mims Billy B (Virginia L) electn Starr Elec h 3600 Busck av (B)  
" Dewey C Mrs bkpr sten Oettinger Lbr h1505 Asheboro  
" Jas E br mgr Zesto Ice Cream r1505 Asheboro  
" Jas E (Kate C) driver Fredrickson Mtr Exp r 621 Walker av  
" MIMS JOHN B (Dewey C), V-Pres Bank of Greensboro, h1505 Asheboro, Tel 8986  
" John B jr emp Bur Mills r1505 Asheboro

# Flowers

FOR  
EVERY  
OCCASION

Central  
Floral  
Gardens

Phone  
7209

1907  
Spring  
Garden



## M. & J. FINANCE CORPORATION

ELECTRICAL APPLIANCES  
AUTOMOBILE LOANS — FINANCING  
AND REFINANCING

Tel. 3-2561

117 S. Davie  
Inside Parking



# H. L. COBLE

## CONSTRUCTION CO.

1705 BATTLE GROUND AVE.

TEL. 2-4589



A. K. MOORE

ALAN TURNER

**MOORE & TURNER****REALTORS — SALES — LEASES — MORTGAGE LOANS  
APPRAISALS — DEVELOPERS — PROPERTY MANAGEMENT**

115 STAFFORD PLACE

TELS. 2-4157, 2-4158 and 5478

## MIMS

" Mary B (wid Walter W) h404 Walker av  
 " Robt W (Ann Y) USAF r1804 Madison av  
 " Sara A tchr Senior Hi Sch r404 Walker av  
 Minard Chas H (Jane A) USA r623 S Mendenhall  
 " Jane A Mrs sten J D Wilkins Co r628 S Mendenhall  
 Mincey W Harvey (Violet B) sec Transmission Supplies r RD 2  
 Mlner E F hlpr Sou Ry  
 " Robt (c) cook Manuel's Cafe r Guilford College NC  
 Minetree Mary B (wid Jos P) h240 N Edgeworth  
 Mlingia Cecil (c; Lena) tchr h1909 Albany  
 " Jos W (Lena B) formn SBT&T h2409 Sherwood  
 Mingie Robt (c; Ida M) trucker Sou Ry h1005 Julian  
 Minhinnette Jovet C City License Insp h412 Aberdeen ter  
 " Martha B Mrs section chf Collr Int Rev r 412 Aberdeen ter  
 " Ruth mach opr Gboro Mfg r337 W Lee  
 Minich Danl C (Julia D) technical asst Cone Mills h View (Glfld Col)  
 Minish Birdie Mrs pkr Sears r407 Church  
 " Jas T slsmn Electrolux Corp r1303 Portland  
 Minners Jas (c) r429 Stewart  
 " Wm M (c; Rebecca) lab R J Reynolds Tob h 429 Stewart  
 Minnich Elmer r1812 Walker av  
 Minnis Edw L carrier P O r2411 Fairview  
 Minor Aelaine R prof WCUN h610 Joyner  
 " Bart C bobn flr Cone Mills r RD 2  
 " Bart R (Kathleen S) ptr Cone Mills r RD 2  
 " Chauncey W (c; Luvenia) chef A&TCol h1007 Gorrell  
 " Chauncey W jr (c) studt r1007 Gorrell  
 " Edw hlpr D Cockman Plmb & Htg r RD 2  
 " Eliz W Mrs lm clnr Cone Mills h205 E Whittington  
 " Etta I Mrs lm clnr Cone Mills r RD 2  
 " Frank J (Alberta) genl contr Valley Park dr at City limits h do  
 " Fred (c) firemn Geo C Brown & Co r209 N Gilmer  
 " Fred T ptr Cone Mills r1314 Lee's Chapel rd  
 " Howard (Imogene) production opr Truitt Mfg r Freeman's Mill rd RD 8  
 " Irene K Mrs shuttle filler Gboro Weaving r 1615 Glenwood av  
 " Jas C (c) emp The Paragan r Guilford College NC  
 " Jasper T (Bertha W) elev opr Cone Mills r R D 2  
 " Jos M (Mozelle) filling hlpr Gboro Weaving h1736 Glenwood av  
 " L V (N C Physio-Therapy Institute) r1007 Gorrell  
 " Mary C (wid John) h510 Tate  
 " Nannie W (c) h422 N Dudley  
 " Paul H mtl reed wkr Carolina Loom Reed  
 " R Glenn (Dorothy K) emp Bur Mills h2216 Kersey  
 " Robt (c) USA r1705 Lindsay  
 " Rosa clk New Method Lndry r1736 Glenwood  
 " Roy G (Georgia B) formn Cone Mills r RD 2  
 " Ruffin F stmfr Dick & Kirkman r RD 2  
 " Shellie M (Annie M) ptr Cone Mills r2411 Fairview  
 " Wm R (Eliz W) carp h205 E Whittington  
 Minson Cassle (c) r225 Gant  
 " Isaac (c; Queenster) swpr Cone Mills r712 Gillespie  
 " Mary (c) h225 Gant  
 " Willie (c) lab r225 Gant  
 Minter Flossie B Mrs (c) prsr Wade's Dry Cln h1606 E Market  
 Minters Buck (c) lab R J Reynolds Tob r115 North  
 Minton Chas W (Gladys L) slsmn Modern Mkt & Gro h1412 Woodside dr  
 " Gladys L Mrs clk Meyer's h1412 Woodside dr  
 " Jas R (Bobbie L) actuarial supvr Jeff Life r Meacham rd RD 7  
 Mintz Eliz (c) r1707 Sherwood

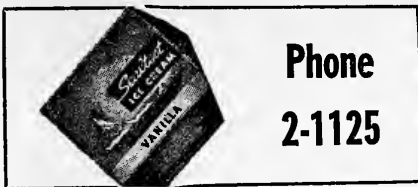

Phone

2-1125

## MINTZ

" Jas E (c; Annle G) trucker Cone Mills h1707 Sherwood  
 Minus Bea R Mrs (c) maid Sedgfield Inn r 1211 Archer  
 " Edw (c; Bea R) barber Your Barber Shop h 1211 Archer  
 Minute Sandwich Shop (John G Crist Jas A Toompas) restr 109 W Market  
 Mirror Beauty Shop (Mrs Lela Cleary) 308 S Elm 2d fl  
 Misenhelmer Alvin A (Mary B) carp King Hunter Constan h1504 Summit av  
 Mitchell Adelaide reept Social Security Admn r 1003 Pamlico dr  
 " Alza Mrs smstrs (Blue Bell) r1027 S Aycock  
 " Ann B Mrs clk Pilot Life Ins r High Point NC  
 " Ann M studt r2308 Berkley pl  
 " Annie (c) fnshr Lane's Lndry r515 Hayward  
 " Annie H Mrs tex wkr Blue Bell r503 E Whittington  
 " & Anthony Inc Henry Anthony pres gro 380 N Elm  
 " Bascom A (Merle M; Master Serv Sta) h2308 Berkley pl  
 " Bernard (c; Hazel) studt h704 Cumberland  
 " Bernard W (Lucille L) slsmn Gibert's Beauty Sup h4312 Harvard av  
 " Bertha r724 W Lee  
 " Bonnie Mrs mach opr Gboro Mfg h1509 Glenwood av  
 " Boyd W (Betty B) tex wkr Cone Mills r1303 11th  
 " C Estelle opr SBT&T r617 W Gaston  
 " Cammie (c) grader Quaker Broom  
 " Carl O clk Hudson Package Store r1306 Glenwood av  
 " Carl V (Louise W) serv mn Berry Coal h1219 Oakmont av  
 " Carolyn ofc wkr Blue Bell r1608 Wright av  
 " Carolyn S slsmn Silver's r RD 8  
 " Carroll wood wkr Geo C Brown & Co r1504 Lovett  
 " Cary (Jessie C) electn h802 N Eugene  
 " Cassie M Mrs emp Mock Judson V Co h500 Northridge  
 " Cecil C (Maggie D) yardage clr Cone Mills r RD 2  
 " Chas C mech Ingram Mtr r218 Ashe  
 " Chas D (Ruth) mach Newman Mach r High Point NC  
 " Chas R news dir NC Broadcasting r1016 Lexington av  
 " Chester (c; Marie) mech Cole Body Shop r 921 Sevier  
 " Clarence (c) driver W I Anderson & Co r RD 6  
 " Clarence A (Willie P) h2408 Cypress  
 " Claude emp Hamlin Mfg r724 W Lee  
 " Clyde (c) roofer Dixie Roofing r Guilford College NC  
 " Clyde H (Evelyn B) aud Collr Int Rev h rear 2300 Spring Garden

**CHARLES D. ROBERTS CO.**

MANUFACTURERS

**HARDWOOD DIMENSION STOCK**  
 Dogwood—Persimmon—Hickory—Ash  
**SHUTTLE BLOCKS—PICKER STICKS**  
**FINISHED STRIKING TOOL HANDLES**  
 700 W. Lee P. O. Box 3033 Tel 3-1978-9

**Schiffman's**  
**LEADING JEWELERS SINCE 1893**

*Diamonds  
 Jewelry  
 Silverware  
 China  
 Glassware*

**ART and GIFT DEPT.**

225  
**S. ELM**  
 Tel. 5146



Office Furniture

**JOS. J. STONE & CO.**

Division of ROBINSON TAG &amp; LABEL CO OF N Y



File Cabinets

SAFES—CHESTS  
VAULT DOORS

Bookkeeping Systems

225 S. Davie  
Phone 2-0123

Printing

DeSoto

**BECK MOTOR CO.**

SALES and SERVICE

315 N. GREENE ST.  
PHONE 3-5588USED CAR DEPT.  
331 North Elm Street

**DEVOE  
PAINTS**

**KEARNS  
PAINT  
CO., Inc.**

**Sporting  
Goods**

**Artists'  
Materials**

**Wallpaper**

**112  
N. GREENE**

**TEL.  
2-4171**



**SEEDS**

**SCOTT  
SEED  
CO.**

**Seedmen  
Since  
1903**

**"PURITY  
BRAND  
SEED"**

**Wholesale  
and Retail**

**235  
N. Greene St.**

**PHONE  
3-2554**

**Meyer's**

**Martin**

**FURNITURE & CARPET CO.**

**Featuring Eighteenth Century English and  
Colonial Reproductions—A Complete Interior  
Decorating Service**

**916 Fairground Ave. Phones 4-5479 and 4-5480**

**MITCHELL**

- " Coleman (c; Wilsie) lab Pomona TCCo r RD 6
- " Daisy B Mrs h1001 Hertford
- " Deafton A (Mozelle M) dofr Cone Mills h608 Tuscaloosa
- " Dimple D Mrs (c) maid Jefferson Std Bldg h411 Stedman
- " -Dixon Office Supply Co Inc J Harold Mitchell pres-treas Ross C Dixon v-pres Mrs Jane Schoffner sec 114 N Greene
- " Dolores M clk Sears r Ruffin NC
- " Don (Juanita) emp North Drive in r227 Lindsay
- " Donald L eng aide SHA&PWC r1509 Glenwood
- " Donald R studt r1016 Lexington av
- " Dora P Mrs (Mitchell's Sundry Store) h1016 Lexington av
- " Doris nurses aide Wesley Long Hosp r1509 Glenwood av
- " Dorothy ofc sec McLeod Leather & Belting r 1403 Madison av
- " Dorothy L Mrs nurse Wesley Long Hosp h1700 Freeman's Mill rd
- " Duncan C studt r1016 Lexington av
- " Earl F studt r2300 Spring Garden
- " Edgar R (Madie B) lm fxr Cone Mills h1411 Cypress
- " Edith G Mrs seamer Mock Judson V Co r1600 Upland dr
- " Edna Mrs waitress Knuckles Grill h505 Park av
- " Edw (c; Alice) USA h2209 Lutheran
- " Edw H (Mary H) mldr Guilford Fdry r1520 Ridgeway av
- " Edw J (Margt L) clk PO h rear 2300 Spring Garden
- " Eliz (wid Burt) emp Vick Chem Co h2629 Walker av
- " Eliz P Mrs clk-typ Collr Int Rev r1306 Glenwood av
- " Eloise Mrs (c) maid Senior High Sch r623 Bennett
- " Elsie (c) maid h910 Austin
- " Elsie Mrs tex wkr Gboro Overall h611 W Lee apt 2
- " Estelle tchr Senior Hi Sch r1015 Guilford av
- " Evelyn ofc sec State Vets Comm Ofc r1 Justall ct apt 2
- " Evelyn B Mrs clk U S Int Rev h rear 2300 Spring Garden
- " F Irvin jr (Charlotte P) slsmn Libby McNeill & Libby h3503 Ardale pl apt A
- " Frank carp r503 1/2 S Elm
- " G Allene med supvr Pilot Life Ins h1005 N Eugene
- " Geraldine M Mrs (c) record clk L Richardson Memorial Hosp h952 W McCulloch
- " Glenn O (Pauline S) sec-treas U-Save It Food Stores h2407 Wright av
- " Glenn O jr studt r2407 Wright av
- " H Cecil (Hallie T) City Police h404 Wesley pl
- " Hannah Mrs (wid Walter) h2521 Immanuel rd
- " Harry H (Myrtle B) trav slsmn h1015 Twyckenham dr
- " Hazel Mrs smstrs Blue Bell r Guilford College NC
- " Henry (c) roofer Dixie Roofing r Guilford College NC
- " Henry C swpr Cone Mills r1907 Poplar
- " Henry L (Gracie) h1101 Lexington av
- " Howard driver Clegg's Bakery
- " Hugh (c) roofer Dixie Roofing r Guilford College N C
- " Ida Mrs (c) waitress Meyer's r425 Stewart
- " Ida E bkpr McAlister & Aderhold r1005 N Eugene
- " Irene O hlpr Woolworth's r910 Austin

**DEPARTMENT STORE**

**GREENSBORO, N. C.**

**TEL. 4-2411**

**MITCHELL**

- " Iris C Mrs waitress Elm St Pharm r404 Wesley pl
- " MITCHELL J ELWOOD (Mary B; J Elwood Mitchell Co), h3702 Starmount dr (Starmount Forest), Tel 2-2942

**MITCHELL J ELWOOD CO**

**Owners**

**J ELWOOD MITCHELL**

**CATH GARDNER**

**ROGER B BLACKWOOD**

**GENERAL INSURANCE**

**SURETY BONDS**

**925 Jefferson Standard Bldg**

**101 N Elm**

**Telephone 7186**

**(See page 113 Buyers' Guide)**

- " J Harold (Ruth R) pres-treas Mitchell-Dixon Ofc Sup h406 N Mendenhall
- " James with N C Diner h201 1/2 N Greene R12
- " James A (Ruth A) mach opr Cone Mills r2406 Hubbard
- " James A (Annie H) pkr Cone Mills r503 E Whittington
- " James A (c) porter Ry Exp r Sedalia NC
- " James H (Glentys H) electn Sears h1213 Lexington av
- " James R (Mary C) driver Cone Mills r2719 Church
- " Jesse J (c) roofer Dixie Roofing r Guilford College NC
- " Jessie C Mrs ofc sec Dodge Bros h802 N Eugene
- " Jessie O (c) prsr Gboro Ludry & Clns r1114 1/2 Ashe
- " Jewel C clk Blue Bell r Winston-Salem NC
- " John (The Economy Store) r674 Chestnut
- " John T (Maggie H) drwr Cone Mills h2406 Hubbard
- " John T jr (Dorothy L) dofr Cone Mills h1700 Freeman's Mill rd
- " John W (Janet W) dentist 1111 W Market h do
- " Joseph (Effie S) genl mdse 311 E Market h 674 Chestnut
- " Joseph A (Dora P) h1016 Lexington av
- " Joseph P (Virginia S) sls mgr Gray Seal Paint Co of NC r Broad Acres dr
- " Lillian S Mrs emp Milton Hosier h724 W Lee
- " Lillie (c; wid John E) nurse 1518 E Market h do
- " Louis (c) h719 Mile Run
- " Lucille L Mrs authorizer Ellis-Stone h4312 Harvard av
- " Lula H (wid Lemmie) tex wkr Gboro Overall h527 S Aycock
- " Mabel ofc sec A D Tippett Inc r700 English
- " Maggie D Mrs insp Cone Mills r RD 5
- " Major O (c; Wylene L) driver Cone Mills r Elon College NC
- " Mary (c) h407 N Beech
- " Mary (c) lab Swift & Co r442 E Washn
- " Mary ofc sec Jeff Life r RD 3
- " Max T ptrn mkr Newman Mach r1509 Glenwood av
- " Melvin (c; Rosa L) lab Sou Converting h901 Wilmington
- " Merle with Morrison-Neese Furn r1016 Lexington av
- " Michel J (The Economy Store) r674 Chestnut
- " Mozelle M Mrs mach opr Carter Fabrics h608 Tuscaloosa
- " Muriel M tex wkr Cone Mills r1600 Upland dr
- " Myra Mrs opr King Cotton Beauty Salon h104 W Smith
- " Myrtle B Mrs ofc sec City Schs h1015 Twyckenham dr
- " Nannie smstrs Blue Bell r700 English
- " Naomi C Mrs lm clnr Cone Mills r1303 Carolina
- " Nathan L (Mary E) supt City Pump Sta h 1049 Battle Ground av
- " Nellie Mrs (c) h322 Sussman's
- " Norman H (c; Geraldine M) waiter Bliss Inc h952 E McCulloch

**BESSEMER IMPROVEMENT CO.**

**1100 E. Bessemer Ave.**

**BUSINESS AND INDUSTRIAL LOCATIONS**

**Phone 3-0560**

**TRADE AT**

**SUMMIT SHOPPING CENTER**

for Economical Transportation



**TRADERS CHEVROLET CO., INC.**  
**SALES AND SERVICE**  
 Genuine Chevrolet Parts and Accessories  
 215-217 E. Market St. Tels. 2-2146—2-2147

**MITCHELL**

- " Obie G (Ruth E) slshr Cone Mills h1410 Hubbard
- " Paul (Eliz P) carp r1306 Glenwood av
- " Paul H (Bonnie) formn SH&PWC h1509 Glenwood av
- " Paul K (Elsie H) slbr Cone Mills r RD 5
- " Preston E (Christine E) mgr Delta Vacuum Stores r803 W Wendover av
- " R Berkley (Hilda R) acct Carolina Paint & Varnish Wks r Madison NC
- " Raymond G (c; Victoria M) carrier PO h700 S Benbow rd
- " Raymond McK (Annie B) asst overseer Cone Mills h1600 Upland dr

**MITCHELL RENARD R, Production Manager Riser Printing Co Inc, h2620 Beechwood, Tel 2-2576**

- " Richd H (Douglas) eng Am Mut Liability Ins h1101 Brookside dr
  - " Richd M (Lucile J) h814 Cypress
  - " Robah H sec Gboro Council No 3 r2009 Ashboro
  - " Robber H jr (Mary E) aud PO h2300 Spring Garden
  - " Robt (c) driver Sutton Florists r2414 Battle Ground av
  - " Robt (c; Hattie) emp Fisher-Harrison Prntg r 2118 McConnell
  - " Robt lab City Recreation Conn r RD 2
  - " Robt A wise mgr Dillard Paper r2521 Immanuel rd
  - " Robt B (Glady's A) dist sls rep Ry Exp h3702 Manor dr apt C
  - " Robt H (Stella M) stockmn Sears h1104 Magnolia apt 6
  - " Robt L (c) chn Fisher-Harrison Printing r Mc Leansville NC
  - " Robt S driver Turner Transfer r203 Summit av
  - " Robt W (Pearl E) clk PO-h317 McIver
  - " Roland L r2521 Immanuel rd
  - " Ronald C (Iris C) hlpr Cone Mills r404 Wesley pl
  - " Roy V (Grace J) trucker Cone Mills h15 Watkin (P)
  - " Rufus H (Louella V) slsmn Knapp Bros Shoe h2009 Ashboro
  - " S Bessie (wid Phillip) emp Milton Hosiery h 1504 Lovett
  - " Sidney P (Lillian S) h724 W Lee
  - " Thos A (Florine E) slsmn Davidson Auto Sup h1301 Westover ter apt Q3
  - " Tony M (Myra; Tony's) h104 W Smith
  - " U P meat ctr Tillman's Gro r RD 5
  - " Victoria M Mrs (c) tel opr L Richardson Memorial Hosp h700 S Benbow rd
  - " Wm B (c; Amie) driver Berry Coal h515 Haywood
  - " Wm H (c; Elouise) porter Ellis-Stone r623 Bennett
  - " Wm L (c; Georgia D) trucker Cone Mills r RD 2
  - " Wm P (Mildred S) coml mgr N C Broadcasting h2322 Fortune la
  - " Wm S (Cassie M) gro 1700 Spring Garden h 500 Northridge
  - " Wm W (Christine H) div mgr Canada Dry Ginger Ale Inc h107 Wedgedale dr
  - " Willie P Mrs spnr Cone Mills h2408 Cypress
  - " Wilsie Mrs (c) maid St Leo's Hosp r RD 6
- MITCHELL WILSON S JR (Grace L), V-Pres-Sec Merrimon Insurance Agency Inc, r Friendly rd (Glfd Col), PO Box 57, Tel 3-7959**
- MITCHELL WILSON S SR (Eva C), Pres-Treas Merrimon Insurance Agency Inc, h221 E Avondale (SF), Tel 8834**
- " Woodrow W (Mary F) mgr Gray Seal Paint Co of NC r High Point NC
- Mitchell's Sundry Store (Mrs Dora P Mitchell) 1401 Glenwood av
- Mitchum Daisy McD Mrs (c) asst librn A&TCol h2601 E Market apt 4C
  - " Jas jr (c; Daisy McD) studd r2601 E Market apt 4C
  - Mitz Wm (c; Dorothy G) driver Thomas & Howard r195 S Lyndon
  - Mitza Gertrude (c) fldr Dick's Lndry r1106 E Lee
  - " John F (c; Gloria) lab h1106 E Lee

## Greensboro Marble & Tile Co.

Tile—Marble—Soft Floors  
**CONTRACTORS**

**1711 Spring Garden Tel. 2-2309**

- Mix Willie M wvr Cone Mills r337 Ashe
  - Mixon Enola (c) emp Gboro Diaper Serv
  - Mize R E chkr Mason & Dixon Lines r Glen Raven NC
  - Mizell Everett J (Cora C) mgr Rhodes Inc h400 S Chapman
  - Moag Edna C Mrs sec James W Brawley h103 Homewood av
  - " Harold R (Edna C) with Creery Shirt Shop h 103 Homewood dr
  - " Harold R jr emp Creery Shirt Shop r103 Homewood dr
  - Moats Nancy L slswn Woolworth's r1308 Spruce
  - Moberly Vernal A Mrs r1801 Madison av
  - Mobley Ada (c) cook New Peck Sch r258 W Whittington
  - " Barbara Mrs clk Pilot Life Ins r High Point NC
  - " Belinda (wid Jas F) h1716 Holbrook
  - " Belle (c) h440 Cole
  - " Claude W (Mary W) fnshr Cone Mills r2002 Valley pk dr
  - " Emma (c) nurse 440 Cole h do
- MOBLEY HOYT S (Bess M), Sec-Treas Traders Chevrolet Co Inc, h3500 Starmount dr, Tel 4-2625**
- " Johnnie F hlpr Cone Mills r1505 Hardie
  - " Louise Mrs (c) h129 Poe
  - " Mabelene J Mrs clk Cone Mills h934 Circle dr
  - " Simon J (Babara L) reed mkr Dixie Tex Mach h1013 Warren
  - " E Earl (Flossie M) prntr Gboro News h405 Battle Ground av
  - " Vernon (c) pntr r440 Cole
  - " Wm A (c) lab h404 Lindsay
  - " Wm H jr (Mabelene J) laby tech Bur Mills h934 Circle dr
  - " Zona Mrs (c) mald r865 Waugh (B)
- Mock Alyene Mrs mach opr Bates Nitewear h 422 S Eugene
- " Bertha nurse 500 S Mendenhall h do
  - " Carrie A (c; wid Burley) emp City h1315 Gorrell
  - " Cicero W slsmn W I Anderson & Co r Winston-Salem NC
  - " Geo (c; Mae) driver Meyer's h613 Bennett
  - " Jethro W (Maurine G; Cornatzer & Mock) h 318 Ashland rd apt B
- MOCK, JUDSON, VOHRINGER CO OF N C INC**  
 Officers  
**JOHN K VOHRINGER JR, Pres**  
**RICHARD C REMMEY, V-Pres**  
**BERNARD JUDSON (New York), Sec**  
**NATHANIEL JUDSON (New York, N Y), Treas**  
**DAVID L JUDSON, V-Pres**  
**LADIES' FULL FASHIONED HOSIERY**  
 1000 Howard at Hiatt  
 Telephone 7127  
 (See page 103 Buyers' Guide)
- " Mary R Mrs bkpr Thomasville Hosiery h 4304 Princeton av
  - " Norman (c) emp State Clns Sup r McLeansville NC
  - " Phillip H (c; Emma G; Your Pantry Shelf) r 808 Ashe
  - " Robt B (Alyene H) formn Gboro Mfg h422 S Eugene
  - " Wm (c) r1315 Gorrell
  - " Willis W (Mary R) claims mgr Farm Bur Ins Cos h4304 Princeton av
- Model Beauty Shop (Mrs Ethel P Ingold Mary B Gray and Mrs Audrey A Rogers) 308 S Greene

# H & H Clothing Co.

**CASH OR  
CREDIT**

**OPEN A  
CHARGE  
ACCOUNT**

**Ladies'  
and  
Gents'  
Ready-to-Wear  
Clothing**

**131  
S. Davie St.**

**PHONE  
2-2564**

## Sutton's FLORISTS INC.



*Flowers and  
Plants for  
All Occasions*



**W. Market  
se. cor. Greene**

**TEL.  
2-4127**

## MENDENHALL LUMBER CO., INC.

Mendenhall's Good Lumber Since 1884

PHONES 2-0417 and 3-6643

ASHE AND LEWIS STS.

**Lumber  
Building Supplies,  
Millwork, Hardware,  
Lucas Paints**

Seburn's

Imported Gifts  
Flower Containers

Silverware

China  
and  
Crystal

Jewelry

116 N. Elm

Seburn's

SILLS  
IS THE WORD FOR  
SHOES  
in GreensboroSILLS  
IS THE WORD FOR  
SHOES  
in GreensboroSILLS  
IS THE WORD FOR  
SHOES  
in Greensboro

## J. ELWOOD MITCHELL CO.

INSURANCE — BONDING

925 Jefferson Standard Building

Phone 7186

Communal Mausoleum in  
**GUILFORD MEMORIAL PARK**  
Beautiful and Complete Interment Service  
**PERPETUAL CARE**  
Highway No. 29-70  
Half Way Between Greensboro and High Point  
PHONES  
High Point: 7250  
Greensboro: L. D. High Point M-7250

## MODEL

" Laundry of Greensboro Inc Glennon H Shields  
pres Margt W Armfield v-pres Robt B  
Skenes sec-treas 919 Warren  
Modern Barber Shop (Otis V Murray) 123 S  
Davie

" Beauty Supply (Paul A Rice) 219 E S

**MODERN CLEANERS**, (D L Barber, L E Barber), Service at its Best 1308 Battle Ground av, Tel 3-5306 (See page 74 Buyers' Guide)

**MODERN FINANCE CORP**, James E Whittle Mgr, Personal Loans 102-103 Piedmont Bldg 114 N Elm, Tel 3-2817

**MODERN HOME BUILDERS SUPPLY CO INC**

Officers

ROY L DANIEL, Pres-Mgr

T W HENRY, V-Pres

L R CHILTON, Sec-Treas

LUMBER

MILLWORK

BUILDING MATERIALS

HARDWARE

INSULATION

ROOFING MASONRY

ENGLISH AT SULLIVAN (Ord)

Telephone 4-1591

(See pages 33 and 134 Buyers' Guide)

" Laundromat (Hal P and Mrs Janet Barnes)  
2170 Lawndale dr

" Market & Grocery (David M Quate) 113 E  
Market

" Metal Products Co Inc Harvey J Smith Pres  
John Thipford v-pres-sec Edw H Smith v-  
pres-treas 809 Raleigh

Modlin Charlotte Mrs case wkr County Welfare  
Dept r Sharpe rd

Moeller Marilyn A slswn Ellis-Stone h1608  
Wright av apt 12

Moen Grant E slsmn Charles Stores r1819 Ashe-  
boro

" Ruth H Mrs sten Collr Int Rev r1819 Ashe-  
boro

Moesser Apartments The 127 E Fisher av  
Moffet Nicholas R (Beulah) ship clk Crane Co h  
1909 Grove

Moffett Joan T Mrs sec Huger S King h1112 West-  
side dr

" Ralph P (Joan T) slsmn Irvin-Quinn Co h  
1112 Westside dr

Moffit A Eliz Mrs waitress O'Henry Hotel h2019  
Liberty dr

Moffitt Alton R (Sue) emp Mock Judson V Co  
h2603 Spring Garden

" Barbara A r218 E Bragg

" Blanche B (wid Elijah) r1409 Cardinal pl

" Braudy F (Sybil M) mgr Piedmont Traffic  
Assn h1206 Magnolia

" Chas H tex wkr Gboro Overall h870 S Elm

" Ebbie R (wid Hugh T) r218 E Bragg

**Talley Electric Co.**

ELECTRIC CONTRACTING

1109 BATTLE GROUND AVE.

TEL. 4-1531

## MOFFITT

" Fleta M clk typ Thornton Sls & Serv r218 E  
Bragg

" Frances clk Jeff Life r218 E Bragg

" Geo F (Marie V) picker Carolina Paint & Var-  
nish Wks h511 N Edgeworth

" Herbert G h870 S Elm

" Janet B Mrs ofc sec Lindley Elementary Sch h  
420 Scott av

" Jas I acct Strand Skees & Jones r2904 High  
Point rd

" Jas W (c; Mattie A) h907 Lincoln

" Laacqueline (c) studt r611 Law

" Lacy A (Blanche J) wvr Cone Mills h2212  
Spruce

" Louise (c) asst cook The Shangri La r2600  
Husbands

" Mattie A Mrs (c) tchr PS h907 Lincoln

" Myrna L clk Jeff Life r312 N Davie

" Robt G (Fleta E) prntr Blue Bell h218 E  
Bragg

" Roy B studt r420 Scott av

" Royall B (Janet B) agt Sou Ry h420 Scott av

" Sybil M Mrs sten El-Moro Cigar h1206 Mag-  
nolia

Mogg Benj J (Edna M) drftsmn J A Deatherage  
Stone h1905 Independence rd

Mohr Florence Mrs r205 Ashe

Moineau Mary E Mrs ofc sec Bill France En-  
terprises r411 E Hendrix

Molr Maebelle (c) waitress Manuel's Cafe r238  
N Gilmer

" Robt (c) cook Manuel's Cafe r238 N Gilmer

Molar Marilyn emp Ellis Stone r1608 Wright av

Molen Jas P (Helen M) meteorologist US Weath-  
er Bur h523 S Aycock

" Jas P jr (Joan) trucker Cone Mills h1046  
Sullivan

" Joan Mrs manicurist O'Henry Hotel Barber  
Shop h1046 Sullivan

" Robt N studt r523 S Aycock

Moler Celeste (c) maid r914½ Dunbar

" Harry C (Nannie P) trav aud Sou Ry h  
2604 Springwood dr

Molloy see also Malloy

" Lawrence P (Ruby) aud O'Henry Hotel r603  
Mayflower dr

" Ruby Mrs slswn Meyer's r603 Mayflower dr

Monaghan Edw J sten Am Agri Chem r Alamance

Monague Wm (c) jan Elm Theatre r920 Sevier

Monarch Elevator & Machine Co C Fred Carl-  
son pres Huger S King James H Barthol-  
omew v-pres Chas F Starmer sec G

Worth Covington treas 431 Morehead av

Moncur Isabel P Mrs ofc sec Jeff Life r811 Walk-  
er av apt 3

Monday see also Mundy

" Claude E (Irene) adj Aetna Casualty & Sure-  
ty r Kernersville NC

" Monroe C program dir YMCA r1326 Madison av

Money Artie F Mrs hlpr Cone Mills h1502 Up-  
land dr

" Burret lab South Atlantic Bonded Whse r128½  
E Washn

" C M Mrs smstrs Blue Bell r Brown Summit  
NC

" Casey (Vesta A) prntr Cone Mills h2217 W  
Lee

" Clark (George P) tex wkr Cone Mills r Brown  
Summit NC

" Claude M (Tishie T) carp Kane Constn r1107  
Elwell av (B)

" Clyde R swpr Cone Mills r Pomona NC

" Forney B (Myrtle L) detective sgt City Po-  
lice Dept h511 Wicker

" Gus G trucker Cone Mills r Pomona NC

" Guy J prntr Cone Mills r2217 W Lee

" Hustler C (Artie F) tex wkr Cone Mills h1502  
Upland dr

" John tex wkr Cone Mills r3009 High Point rd

" John D jr (Beulah C) crlr Cone Mills r1100  
Maple

" John H (Eva C) dofr Cone Mills r Brown Sum-  
mit NC

" Laura ofc sec Sou Elev r Westridge rd

" Lena R sec Dr Ravenal r1603 N College  
Park dr

" Lena W (wid J W) h1603 N College Park dr

**Office Supply Co.**

Typewriters—Adding Machines—Calculators

SALES, SERVICE AND RENTALS

218 W. Market

Phone 5353

(Opposite Court House)



# SASLOW'S, Inc.

DIAMONDS—WATCHES—SILVERWARE

DIAL 2-1307

214 S. ELM

YOUR LEADING JEWELER FOR OVER 25 YEARS  
"GREENSBORO'S LEADING CREDIT JEWELERS"

## MONEY

- " Lloyd B (Kathleen C) trucker Cone Mills r Pomona NC  
" Martha Mrs payroll clk Guaranteed Water-proofing r307 Westover ter  
" Richd G (Florence D) swpr Cone Mills r2217 W Lee  
" Wm B formn Petroleum Engineering r511 Wicker  
" Wm C (Vestie L) trucker Cone Mills r Pomona NC  
" Montgomery O L Mrs smstrs Blue Bell r RD 5 Monk Geo (c; Hesba H) barber Earl C Yancey h1109 Ashe  
" Wm (c) driver United Taxi h622 Willis  
" Monnett G Dexter emp L W Routh Constr r RD 6  
" J Norman (Valda I) slsmn h1301 Westover ter apt R3  
" Lillian R tex wkr Gboro Overall r337 W Lee  
" Millard E h1503 Randolph av  
" Ruth mach Gboro Overall r1503 Randolph av  
" Monravian Wm jan A&TCool r301 Young  
" Monroe see also Munro  
" Alex (c) bellmn Sedgfield Inn.  
" Alex C (Trogon Mach Wks) r Pleasant Garden hwy  
**MONROE CALCULATING MACHINE CO INC.**  
Edmund S Cabanis Jr Br Mgr. Calculating, Adding, Listing, Bookkeeping, Check Writing Machines 205 N Greene, Tel 3-9477  
" Calvin L studt r915 Glenwood av  
" Clarence mech r910 W Lee  
" Cloma R (Ada M) lm fxr Carter Fabrics h116 Concord  
" Florence h705 N Greene  
" Graham C (Rosa C); Guilford Vet Hosp) h Winston Salem rd (Glfd Col)  
" Harry B driver Shell Oil r High Point NC  
" Henrietta Mrs opr Lura's Beauty Shoppe r RD 6  
" Louis (c) lab r620 Watson  
" Marjorie T emp Sears r414 Forest  
" Rosa C Mrs ofc mgr Guilford Vet Hosp h Winston Salem rd (Glfd Col)  
" Sarah M ofc sec Bur Mills r1036 W Market  
" Wm N (Lucille) carp h1327 Woodside dr  
" Montague Luther M (c; Cora S) porter Ry Exp r913 Pickard  
" Wm M (c) city police h920 Sevier

## MONTALDO'S

**MRS NELLE MONTALDO REED,**  
Mgr  
**WOMEN'S AND MISSES' READY-TO-WEAR AND SHOES**  
200 N Elm at Gaston  
Telephone 2-0108  
(See page 42 Buyers' Guide)

- Montgomery Arth (c) gdnr r424 Chestnut  
" Arth B (c; Minnie B) h521 South  
" B Mack (Dorothy M) cln Summit Center Cln h444 Gorrell  
" B Rowland clk PTS r High Point NC  
" Barber & Beauty Shop (L Haywood Montgomery) 418 Asheboro  
" Bernard D (Agnes) prsmn Container Corp of America r Glen Raven NC  
" Bessie (c) r437 Cole  
" Bettie W Mrs emp Sears r1836 Willora  
" Bill C (Ruth C) driver W A Fisher r2105 Hiatt  
" Carlee (Dovie B) supervising clk Jeff Life h 1106 Neal  
" Chas W (Dorothy W) clk Sou Ry h1301 Westover ter apt S3  
" Curtis (Bettie W) USA r1836 Willard  
" Dorothy M Mrs slsmn Belk's h444 Gorrell  
" Dovie B Mrs wvr Cone Mills h1106 Neal  
" Earle tel opr StLeo's Hosp r511 University dr  
" Ellen Mrs opr SBT&T h1118 Westover ter  
" Ellen B (wid June C) hsekpr Central Carolina Convalescent Hosp h1006 Hill  
" Estelle Mrs r2109 Hubbard  
" Eug J (Mary) h707 Walker av  
" Floyd L (Thelma W) slsmn Ellis-Stone h324 Asheboro  
" Floyd L jr (Ethel) slsmn Celotex Corp h3409 Kirby dr

## "IF IT'S PAPER"

*Dillard*  
PAPER COMPANY

524 S. Ashe St. Phone 3-5581  
GREENSBORO, N. C.

## MONTGOMERY

- " Geo W whsemn Murray Distributing  
" Helen Mrs (c) studt h1803 S Benbow rd  
" Herbert G (Maggie E) lm fxr Gboro Weaving h2007 Glenwood av  
" Howard E (Iney B) city fire fighter r2911 Spring Garden  
" J L (c) jan Victory Theatre r203 Huffman  
" Jas (c; Ruth) cln Peerless Clns h421 Percy  
" Jas A (Rosa H) wvr Cone Mills h1509 Ryan  
" Jas H studt r1106 Neal  
" Jas M (Maggie F) h2320 E Market  
" Jas R (c; Annie L) h621 Watson  
" John L (c; Luvenia) city police h203 Huffman  
" John T cost supvr Carter Fabrics r1213 Briar-cliff rd  
" June W (Lumis L; Montgomery Shell Serv) h 1005 Hill  
" L Haywood (Eva G; Montgomery Barber & Beauty Shop) h519 Broad av  
" Lila nurse 105½ S Greene h do  
" Lloyd (c; Bessie) pntr h824 Cumberland  
" Mary Mrs bkpr Tillman's Elm St Super Mkt h707 Walker av  
" Melvin servmn Piedmont Canteen Serv r RD 4  
" Minnie Mrs (c) r402 Cole  
" Myrtle V Mrs Insp Cone Mills h610 Holt av (B)  
" Ohma F (Elnora T) supt Imperial Life Ins h 202 Sykes av (B)  
" Oscar jr (c) tex wkr Cone Mills r Brown Summit NC  
" Oscar L (Dorothy C) tex wkr Cone Mills r RD 5  
" Paul E (Norma L) mldr Guilford Fdry h2202 S Elm  
" Raymond A tchr A&TCool r113 N Obermeyer  
" Raymond A jr (Helen) USA h1803 S Benbow rd  
" Richd (c) hlpr Lambeth Constr r413 Glenn  
" Robt (Ellen) annrc WFMV Radio Sta h1118 Westover ter  
" Rosa H Mrs spnr Cone Mills h1509 Ryan  
" Roscoe (c) lab Kling & Hunter Contrs r421 Percy  
**MONTGOMERY SHELL SERVICE (J W Montgomery), Complete Line Shell and Firestone Products 1800 Battle Ground av, Tel 9534**  
" Trecolia T Mrs (c) nurse L Richardson Memorial Hosp r607 S Benbow rd  
" Vera M spnr Cone Mills r2411 Fairview  
" Vertie P Mrs btry flr Cone Mills r3606 Walnut  
" Violet Mrs emp Bates Nitewear h511 University dr apt B  
" Violet I wvr Cone Mills h2109 Hubbard  
**MONTGOMERY WARD & CO, J A Best Mgr, Department Store 232 S Elm, Tel 3-1795, Catalog Tel 3-3981 (See page 68 Buyers' Guide)**  
" Wm C driver Sou Dairies r1006 Hill  
" Wm E USAF r2007 Glenwood av  
" Wm W barber 109 E Edwards pl r Liberty rd  
" Wm W (Margt R) mgr Murray Distributing h 631 Scott av  
" Willie (c; Gladys) dofr Cone Mills r1114 Perkins  
" Willie (c) mach opr Dixie Bedding r413 Glenn ct  
" Montsinger Frankie S Mrs opr SBT&T r RD 1 Moody Cassle A seamer Mock Judson V Co r405 N Cedar  
" Charlie E (Mary E) pipe coverer Star Davis Insulation r928 Carr  
" Doris J Mrs clk Sears r RD 7  
" Dorothy S Mrs sten Collr Int Rev h4216 Princeton av

## ARTHUR MURRAY SCHOOL OF DANCING



COME IN FOR GUEST LESSON

110 E. Gaston St.  
Phone 8467

523-525 S. ELM ST.

# SOUTHSIDE HARDWARE CO., INC.

Complete Service in Hardware  
Farmers' and Builders' Supplies Since 1902

PHONE 2-2106

## KIRK'S SINEATH MOTOR CO.

AUTO REPAIRS • WRECKER SERVICE • COMPLETE BODY REBUILDING

420 Battle Ground Ave.

24 Hour Service

Tel. 2-3456

**WELDING****RIERSON BROS.****"We Weld It"**

Electric and  
Acetylene  
Welding

Boiler  
Repairing  
Portable  
Equipment

246-248

E. Sycamore

PHONE

2-0692

**NORTH CAROLINA EQUIPMENT CO.**

CONSTRUCTION, INDUSTRIAL and LOGGING EQUIPMENT

Greensboro  
Guilford, N. C.Greensboro  
Phone 2-4569

1/4 Mile W. Greensboro Airport

**HARRY D. KELLETT, Inc.**

Distributors

Dodge and Plymouth Motor Cars

DODGE—JOB-RATED—TRUCKS

449 W. MARKET

PHONES 2-1122 and 5695

**W. H. WEAVER  
Construction Co., Inc.**

GENERAL CONTRACTORS

Specializing in Home Building

214 W. GASTON ST.

TEL. 6905

**MOODY**

" Eug E (Louise H) dept mgr White Oak Dept Store h2411 Campbell  
" Foster (c) butler 912 Country Club dr  
" Fred A (Betty S) bus opr Duke Pwr r623 Park  
" Geo M (June H) kntr Mock Judson V Co h1103 Parrish  
" Grace P Mrs insp Cone Mills r Denim St  
" Ivadell clk Sou Life Ins r507 Creekridge rd  
" Jas hlpr Piedmont Btlg r RD 7  
" John atndt Keeley Institute of NC r Burlington NC RD 1  
" John M (Nellie C) formn R J Reynolds Tob h 508 Charles  
" John T mech North State Pyrophyllite Co r 405 N Cedar  
" June H Mrs clk Sears h1103 Parrish  
" Louise H Mrs cash White Oak Dept Store h2411 Campbell  
" Mary A Mrs tchr Rankin Sch h215 S Mendenhall  
" Nellie C Mrs fdr Container Corp of America h508 Charles  
" P Hutson (Dorothy S) instr mn Sou Mapping & Engineering h4216 Princeton av  
" P Hutson jr emp Newman Mach r4216 Princeton av  
" Wm J (Mary A) agt Southland Life Ins h215 S Mendenhall  
" Moomaw Virginia G asst prof WCUNC h1028 1/2 W Market

Moon Dewey L constn wkr r1606 Roseland

" Jesse (c; Katie A) yd mn h231 W Bragg

" Mary C Mrs h1409 17th

" Norman J (c) firemn Cone Mills h1703 Gordon

" Robt F (c) stone ctr r231 W Bragg

" Ruby Mrs (c) maid King Cotton Hotel r713 Hudson

" Moone Albert M (c; Irene; Moone's Beauty Shop) bellmn O'Henry Hotel h812 S Cedar

" Bannah S Mrs (c) h507 East

" Irene Mrs (c) with Moone's Beauty Shop h812 S Cedar

" Melvin (c) emp StLeo's Hosp r507 East

" Moone's Beauty Shop (c; Albert M Moone) 1055 E Market

" Mooney Clyde D (Janette B) h405 W Sycamore apt 4

" Edw (Rebecca M) slsmn H J Heinz h1707 Fla

" Frank B formn Hodgkin Roofing &amp; Sup r2704 Randleman rd

" Janette B Mrs tel opr Sou Ry h405 W Sycamore apt 4

" John F (Mildred S) slsmn Buffalo Rock h1403 Fla

" Marjorie sten Monroe Calculating Mach r1704 Elwood av

" Mary r1704 Elwood av

" Mary L Mrs r1015 Spring Garden

" Mildred S Mrs clk Buffalo Rock h1403 Fla

" Rebecca M Mrs sten Std Brands h1707 Fla

" Saml E stock clk Electrolux Corp r2704 Randleman rd

" Velton (Betty M) city police h923 Portland

" Worth (Maule L) slsma Guilford Dairy Co-op h1704 Elwood av

" Mooneyham Mary A credit clk Belk's r233 McBane

" Moore A B Mrs (c) tchr J C Price Sch r952 W McCulloch

" Ada J studd r828 N Elm apt B2

" Addie tchr Senior High Sch h205 S Spring apt 4

" Addie J (c; wid Elijah) h828 Johnston

" Albert M (Vie) contr h2007 Roseland

" Alberta W Mrs wndr Cone Mills r3500 Church

" Alice (c) cook r210 Regan

" Alice C (wid Herbert) furn rms 222 Blandwood av h do

" Alice D Mrs wndr Cone Mills r Brown Summit NC

" Alma K Mrs dep head Belk's r RD 2

" Alpha F chkr A&amp;P r2514 Vine

" Amanda Mrs (c) aurses aide L Richardson Memorial Hosp h504 Best

" Anna C tchr David Caldwell Sch h415 Ashboro apt 2

**MOORE**

" Anne D Mrs ofc sec Bur Mills h1401a Whilden pl

" Annie B (wid John) smstrs Blue Bell h327 Gorrell

" Ann'e O Mrs wrapper Cone Mills h2008 1/2 Church apt 4

" Annie R Mrs (c) tchr PS r616 Warren

" Annie W Mrs bkpr Moore Elec r RD 2

" Archie L emp Kraft Foods Co r High Point NC

" Arth (c) lab Cecil Contracting r605 Willis

" Arth E (Vera B) emp J P Sevens &amp; Co h41 S Church (P)

**MOORE ARTH K (Blanche D; Moore & Turner), Sec-Treas First Mortgage Corp, h2007 Lafayette av, Tel 2-0638**

" Arth K jr (Janice H) assoc First Mtge Corp h806 Hammel rd

" Arth S (c; Margt) brklyr h1602 Salem

" Aurelia (c; wid Jas) r1904 Albany

" Barney W (Esther L) lm fxr Cone Mills h2514 Vine

" Bessie C Mrs smshr hd Cone Mills h406 Shelton

" Betty J r2000 Oxford

" Betty M appr Cone Mills r3500 Church

" Beulah Mrs insp Blue Bell h2411 Cypress

" Beverly C (Irene M; Smith Sapp Moore &amp; Smith) h1605 Independence rd

" Bill E studd r1324 Bothwell

" Billy D stockmn Western Auto Sup r Stokesdale NC

" Bobbiette (c) emp Moore's Gro Store r2112 McConnell

" Bobby L spare hd Cone Mills r RD 5

" Booker T (c; Rosa B; B&amp;B Sweet Shop) h 2800 Immanuel rd

" Booker T (c; Rosabell H) stone mason Mabelle Bell h2806 Camborne

" Burrus F (Cleata M) roller mill grinder Carolina Paint &amp; Varnish Wks r Archdale NC

" Business Forms Inc Edwin L Nagel sls rep 113 Stafford pl R102

" C C shop formn Monarch Elev &amp; Mach r High Point NC

" C F asst County Jailor r Townsville Lake

" C W (Pearl) h3904 Fairall dr (B)

" Carl E dofr Cone Mills r2101 Hubbard

" Carrie M Mrs spnr h421 1/2 Walker av

" Carrie W Mrs hlpr Jones Bros Bakery r RD 8

" Cecil S delmn S T Wyrick &amp; Co r Gibsonville NC

" Chalmers (c; Irene L) constn wkr Weaver's Constn r1021 Ashe

" Chas C (Bonnie B) rate clk Mason-Dixon Lines h2611 West ct

" Chas H (c; Jessie M) cook WCUNC r120 N Dudley

" Chas H School (c) 418-24 Regan

" Chloe R Mrs cldr Cone Mills h1542 Andover

" Christine C Mrs slbr Cone Mills r RD 5

" Christine H div head Sears r Parkwood dr

" Clarence H (Alayne B) h1926 Taylor

" Clarence H emp Coble Dairy Products r Rosewood pk

" Claude driver Fredrickson Mtr Exp

" Claude S (Annie L) mgr Efford's h709 Fairmont

" Cleo (c; Bessie) jan Richardson Realty h1605 McConnell

" Cleopal B Mrs mach opr Gboro Mfg h419 Walker av ap 1-2

" Clifton L jan J P Stevens &amp; Co

" Clyde G (Lottie B) constn wkr h421 1/2 Walker

" Clyde H (Mary) mech North State Chevrolet r RD 8

" Clyde S (Julia S) driver Dickson Trans r817 Lexington av

" Coy E (Ruth S) bus opr D-ke Pwr h903 Fla

" Curtis A (Ida H) hlpr Cone Mills r Pomona NC

" D Chas (Mary) slsmn North State Chevrolet h 3904 Walker av

" D Talmadge (Odell F) radio tech Kiser Radio &amp; Appliance h1500 Tucker

" Dahlia B Mrs splr Cone Mills r RD 5

" Dalton (Mildred J) back ndr Cone Mills r RD 2

" David (c; Naomi) chauf h2112 McConnell

" David E USN r2000 Oxford

" David J (c; Vera C) tex wkr Cone Mills h1619 McConnell

" David V hlpr Cone Mills r2509 Vine

" Delbert A (Ruth McM) shop formn Central Mtr Lines h318 Gorrell

" Delcia L Mrs splr Cone Mills h743 Park av

" Delmer R (Alma C) mech Central Mtr Lines r318 Gorrell

" Dennis (Mildred C) slsmn Sea Life Ins h1020 Willard (B)



**CONCRETE  
AND  
GRADING  
CONTRACTORS**

**Butler Bros.**  
CONSTRUCTION CO.

3700 E. Market St.  
Phone 3-4880

**MOORE**

- " Dewey tube feeder Sears r RD 2
- " Dewey B (Mamie P) mangle opr Cone Mills r2217 Maple
- " DeWitt W (Hessie J) bus opr Duke Pwr h1111 McManus
- " Donald R stock clk Western Auto Store r Climax N C
- " Dorothy Mrs clk Pilot Life Ins r High Point NC
- " Dorothy (c) prsr Model Lndry r605 Best
- " Dorothy Mrs (c) prsr Martin Lndry h848 Broad
- " Dorothy D Mrs wvr Cone Mills h4 Hewitt (P)
- " Dorothy N Mrs emp Caro Steel r1807 Asheboro
- " E C Mrs smstrs Blue Bell r RD 2
- " E F driver Central Mtr Lines r RD 3
- " E Herbert (Claudia L) asst supt postal finance PO h1704 Grove
- " Earl (c) wshr Dixie Overall Serv r1334 Oakland
- " Edgar J USA r807 S Aycock
- " Edw W (c; Gela) hall boy O'Henry Hotel h 107 S Nocho
- " Edwin (c) lab Pomona TCCo r RD 6
- " Effie C fcty wkr Troxler Hosiers r Denim Sta
- " Egbert R (Lydia I) farmer h1324 Bothwell
- " Elbert H (Edna M) meat ctr Colonial Stores h 2517 Spring Garden

**MOORE ELECTRIC CO**

- E W MOORE, Mgr  
ELECTRICAL CONTRACTORS  
INDUSTRIAL-RESIDENTIAL WIRING  
ELECTRICAL FIXTURES  
618½ S Elm  
Telephone 2-3182  
Night Telephone 4-5533**
- " Eliz K Mrs bkpr Jones-Snipes Lbr r612 S Elam
  - " Ella M Mrs (c) wrpr Griffin Baking r Guilford NC
  - " Ellen (c) elev opr King Cotton Hotel r960 W McCulloch
  - " Ellen B Mrs mach opr Gboro Mfg h500 Pearson apt K1
  - " Elsie W Mrs (c) maid r404 Lindsay
  - " Emma B (wid Harry L) r602 Battle Ground av
  - " Erline (c) studt r1217 E Washn
  - " Ernest W (Annie W) mgr Moore Elec Co r RD 2
  - " Ethel C Mrs emp Jones Fur Serv h1015 Huffines rd (B)
  - " Ethel D Mrs wvr Cone Mills r2309 Vine
  - " Etta V clk Sears r Stokesdale NC
  - " Eva H Mrs emp Revolution Mills h2302 Battle Ground av
  - " Eva M Mrs (c) h220 Russell,
  - " Ezra (c) hlpr Cone Mills r803 Reid
  - " Feddie L (Vivian J) insp Cone Mills h217 Cottage Grove av (B)
  - " Feddie L jr with Moore Uphol r225 Cottage Grove av (B)
  - " Fern (c) hlpr Sou Waste Paper r613 Macon
  - " Flora (wid J R) r1611 15th
  - " Floyd C (Doris W) mtecmn Sou Ry h1001 Neal
  - " Frances (c; wid Jas) ironer Bessemer Lndry r504 Best
  - " Frances P Mrs btry flr Cone Mills h1610 Rose-land
  - " Frank B (Kath P) atndt Cure Midtown Serv Sta h Pearson apt H1
  - " G Clifton slsmn H G Wright Distributing r McLeansville NC
  - " General S (Mary A; Moore's Gro & Serv Sta) h1738 Glenwood av
  - " Geo (c) lab r2831 Camborne
  - " Geo H (Sarah McN) lapper hd Cone Mills r RD 5
  - " Geo J clk Ry Exp r Liberty NC
  - " Geo T (Emma E) slsmn W C Boshier Gro r605 S Elam av
  - " Georgia C (wid A G) hl Magnolia ct
  - " Gertrude (c) maid r507 Lane
  - " Gertrude S Mrs tex wkr Gboro Overall r RD 5
  - " Gilda Mrs emp Bur Mills r620 Walker av
  - " Giles N emp Columbia Baking r363 W Lee
  - " Gladys (c) Indrs Meyer's r2118 Windsor
  - " Gladys Mrs clk Ellis-Stone r RD 7
  - " Gloria L Mrs flr Gboro Weaving h115 Erwin

**GREENSBORO  
BONDED WAREHOUSE, INC.**  
General Storage — Truck Terminal  
810 HUNT ST.  
Madison Ave at Sou. RR Underpass  
Tel. 6420

**MOORE**

- " Grace tex wkr Blue Bell r Guilford College NC
- " Grace Mrs r810 Englewood
- " Grace V r309 Tate
- " Grady L (Mary G) bread wrapper Clegg's Bkry r1815 Battle Ground av
- " Grantham extractor Geo C Brown & Co r2617 Husband
- " Granville K (Maude F) oiler Cone Mills h1211 Lexington av
- " Hancie Mrs cash St Leo's Hosp r210 Summit av
- " Haninibal (Marie J) asst overseer Cone Mills h227 Vine
- " Harold L (Dorothy) mgr Baker's Shoe Store h 802 Willowbrook dr
- " Harry slsmn G & P Food Store r417 N Elm
- " Harry L pntr Mock Judson V Co h314 Larwence
- " Harry L (Dahlia B) wrpr Cone Mills r RD 5
- " Hattie Mrs (c) r708 Martin
- " Hattie M Mrs h1919 Bradford
- " Hattie M Mrs typ Sears r104 W Smith.
- " Hazel H (Jeffrey) with Western Elec h403 S Spring apt 3
- " Helen D clk Duke Pwr h1700 N Elm apt K2
- " Henry B (Allie K) tmkpr Sou Ry h828 N Elm apt B2
- " Henry C (c; Lola S) tex wkr Cone Mills h 2207 Westbrook
- " Henry H (Lessie P) opr Morton-Withers Chem h912 Cherry
- " Henry R (Billy H) asst trainmstr Sou Ry h308 Ashland dr apt A
- " Herbert (c) lab r700 S Booker
- " Herbert tex wkr Cone Mills r2116 Maple
- " Herschel supt Jones Bros Bakery r501 Arlington
- " Horace M (Dorothy B) slsmn Sunshine Bls-cuits h519 Woodland dr
- " Hoyle (c; Erline H) lab City St Dept r611 Watson
- " Hugh A (Artness K) sibr Cone Mills h1312 Larkin
- " Ida B tchr Senior Hi Sch r116 S Spring
- " Ida H Mrs bobn flr Cone Mills r Pomona NC
- " Ike emp Seven Up r3603 Church
- " Irene L Mrs h500 Pearson apt A6
- " Irene L Mrs (c) maid WCUNC r1021 Ashe
- " Irma B Mrs typ Brown-Hamel Mtge h407 Florence
- " Irvin R (Rosa T; Moore's 5c to \$1.00 Store) h 1526 Whilden pl
- " J Edgar (c) r1914 Albany
- " J Floyd (Lucretia J) asst prof Gifd Col h Friendly rd (Gifd Col)
- " J Hadley r687 Percy
- " J Henry (Lynette P) asst mgr Sands & Co h 2019 Asheboro
- " J Meredith (Kathleen; College Shop) h508 Wil-lobrook dr
- " J Tracy (Virginia F) U S Postmstr h1903 Ashe- boro
- " J Vann (Irma B) slsmn Baxter Furn h407 Florence
- " J W (c) jan SBT&T r1217 E Washn
- " Jack (Vera) driver h709 Dillard
- " Jackson C emp Genl Mtls r2019 Asheboro
- " Jas (c) baker Griffin Baking r Guilford NC
- " Jas (c; Oesrine) driver United Taxi h1603 Gor-rell
- " Jas (c) lab r517 Haywood
- " Jas (c) lab Carolina Sea Food r136½ Mitchell
- " Jas F (Lob S) prntr Gboro News r RD 2
- " Jas H jr appr Cone Mills r1508 Randolph av
- " Jas L (c) jan WCUMC r417 Stewart
- " Jas L (Billie C) mgr H W Lay & Co h4633 Winston Salem rd
- " Jas M jan A&TCol r622 Lindsay
- " Jas R (c; Mary) chauf h1211 Sloan

**Florist**

**VESTAL'S  
FLOWER  
SHOP**



**WE DELIVER**

**Summit  
Shopping  
Center**

OPPOSITE  
ST. LEO'S  
HOSPITAL

940  
SUMMIT AVE.

TELEPHONE  
5470

**Dixon  
&  
Christopher  
Co., Inc.**

★  
**PLUMBING  
and  
HEATING  
CONTRACTORS**

★  
**COMMERCIAL  
INDUSTRIAL  
RESIDENTIAL**

★  
1105 E.  
BESSEMER

PHONE  
4-3208



**SHERWIN-WILLIAMS PAINTS**

390 N. ELM

TEL. 2-0195

**AMOS****INSURANCE  
AGENCY**LLOYD C.  
AMOS**Complete  
Insurance  
Service**

2433

Fairview St.

PHONE

2-4654

**Southern  
Water-  
Proofing Co.**

Caulking

Basement  
Waterproofing

Roofing

3802

E. Market

Phone 3-2812

**Southern  
Paint Co.**Painters  
and  
Decorators

3802

E. MARKET (B)

PHONE

3-2812

106  
N. Elm St.**Younts-DeBoe Co.**Phone  
3-3443

WHERE QUALITY IS HIGHER THAN PRICE

GREENSBORO, N. C.

**Men's Clothing, Furnishings, Shoes, Hats**

(Boys' and Young Men's Dept. 2d Floor)

FM-  
97.3 Meg**wfmy-TV**  
Channel 2Covers The Rich Piedmont With  
Smooth FM and Clear TV  
The News-Record Stations**MOORE**

" Jas T (c) trucker Sou Ry r906 Logan  
 " Jas W (c; Texanna) lab A&TCol h622 Lindsay  
 " Jas W (c; Esther) plstr h1049 E Washn  
 " Jammie jr (c; Azzie S) lab Cone Mills r2822  
 Camborne  
 " Jerry A spare hd Cone Mills r1210 18th  
 " Jess (c) jan YMCA r814 S Cedar  
 " Jesse (c; Bertha) cln Cone Mills r RD 5  
 " Jesse C (Nellie P) swpr Cone Mills r Summer-  
 field NC  
 " Jesse D (Lois C) wvr Gboro Weaving h2000  
 Oxford  
 " Jessica (c) waitress Town Home Grill  
 " Jessle D emp Belk's r1112 Pearson  
 " Jessie M btry flr Cone Mills r Denim Sta  
 " Jimmie (c; Algie V) boiler wkr Cone Mills h  
 2822 Camborne  
 " Joann (c) baby str 2112 McConnell h do  
 " John (c; Mamie) h700 S Booker  
 " John (c; Maggie E) lab Pomona TCCo h35  
 Simpson pl  
 " John (c) porter C C Fordham Drug Store  
 " John (Anne D) slsmn Masonite Corp h1401a  
 Whilden pl  
 " John A (Effie C) supvr Cone Mills r Denim Sta  
 NC  
 " John E (Adelle L) bodymn Adamson Cadillac  
 Olds h624 Arlington  
 " John E (Anna B) cln Cone Mills h337 Gorrell  
 " John E jr (Margt K) display mgr Sears h021  
 Sullivan  
 " John H (Burtress C) h1314 Minor  
 " John H (Opal H) emp Sou Ry h50 S Church (P)  
 " John L (Bessie C) h406 Shelton  
 " John M clnr Cone Mills r RD 2  
 " John M (Jacqueline L) emp Barker's Clns h  
 502 Overlook (SH)  
 " John R (c) lab Pomona TCCo r Pomona NC  
 " John Y (c) driver Beane Lbr r504 Best  
 " Johnsie Mrs (c) maid Jefferson Std Bldg r  
 RD 3  
 " Jos B (c; Nellie G) size mkr Cone Mills h  
 1705 Water  
 " Jos P (Sarah W) slshr Cone Mills r2609 Yancey-  
 ville rd  
 " Jos W jr (Margt K) clk Security Natl Bank  
 r Asheboro NC  
 " Josh mach opr Am Paper Products r Rd 8  
 " Julia (c) maid Sternberger Hosp h126 S Dudley  
 " Julia R adj Sears r411 Church  
 " June Mrs emp Transparent Packings r RD 8  
 " Lacy hlpr Brownlow's r2514 Vine  
 " Laura E Mrs (c) elev opr Piedmont Bldg h  
 960 W McCulloch  
 " Lawrence (c) lab r825 King  
 " Lee T (Bessie H) carrier PO r RD 1  
 " Lee V emp Mock Judson V Co r1500 Tucker  
 " Leo M r207 E Whittington  
 " LeRoy (c; Addie M) butler Dr Jean McAllister  
 r454 Gorrell  
 " Leroy A (c) hlpr Truitt Mfg r820 Logan  
 " Lester L (Christine C) dofr Cone Mills r RD 5  
 " Lewis L (Eva J; Moore Music Co) h412 Wood-  
 lawn av  
 " Lillie (c; Moore's Gro Store; Moore's Sweet  
 Shop)  
 " Lindsay D (Evelyn A) tex wkr Cone Mills r3406  
 Rankin  
 " Lonnie (c; Julia S) jan Archt's Bldg h514  
 Macon  
 " Lonnie J learner Cone Mills r Field  
 " Lottie B Mrs spare hd Cone Mills h421 Walker  
 " Louvenla (c; wid Douglas) r836 Johnston  
 " Lucian I (Johnsie W) napper Cone Mills r RD 8

**MOORE**

" Lucille Mrs chkr Dick's Lndry h1818 Free-  
 man's Mill rd  
 " Luther V (Betty) with Allens Camera Shop r  
 323 Lindsay  
 " Lynette P Mrs tex wkr Blue Bell h2019  
 Asheboro  
 " Maggie (c; wid Roderick) r616 Warren  
 " Major R (c; Mary) lab h617 Essex  
 " Mamie Mrs prsr Blue Bell r410 E Lee  
 " Mamie (c; wid Richd) r216 Ireland  
 " Mamie P Mrs tex wkr Cone Mills r McLeans-  
 ville NC  
 " Mamie Mrs chkr WCUNC  
 " Margt (Pattie McNairy & Co) h2007 Battle  
 Ground av  
 " Martha (c) r809 Pearson  
 " Mary (c) emp Gboro Diaper Serv  
 " Mary (c) maid h825 King  
 " Mary (c) PS h1211 Sloan  
 " Mary Mrs ofc wkr Cone Mills h3904 Walker av  
 " Mary J Mrs plate wkr Multigraph Sls Agcy  
 r112 Odell pl apt 5  
 " Mary K Mrs wndr Carter Fabrics r Randleman  
 NC  
 " Mary M Mrs smstrs Blue Bell h214 E Mc-  
 Culloch  
 " Mathias H (Lillian P) mdse mgr Sears h416  
 W Bessemer av  
 " Mathias H jr studt r416 W Bessemer av  
 " Matthew P (Eliz K) purch agt Security Natl  
 Bank h612 S Elam  
 " Maude (c; wid Jas) maid h613 Macon  
 " Maurice (c; Annie H) trucker Cone Mills h  
 201 Dean  
 " Maurice M (Chloe R) lm fxr Cone Mills h1542  
 Andover  
 " Mazie Mrs (c) h1208 Sloan  
 " Milton C (Pauline F) prnr Deal Prntg h336  
 Asheboro apt 2  
 " Minnie T (wid Jesse E) r1533 Summit av  
 " Moody F (Audrie A) carp Southeastern Constn  
 h High Point rd  
 " Moses (c; Ethel) elev opr Pentagon Bldg h  
 1217 E Washn  
 " Moses jr (c) brklyr r1217 E Washn  
 " Musco S overseer Cone Mills h2309 Vine  
 " Musco S jr (Ethel D) mach opr Cone Mills r  
 2309 Vine  
**MOORE MUSIC CO (Lewis L Moore), Baldwin  
 Pianos, Organs & Conn Instruments 615  
 W Market Tel 4-4636**  
 " Myrtle M (wid Jas W) clk Cone Mills h206  
 Blandwood av  
 " Nancy tchr Central Sch r2809 Springwd dr  
 " Nellie J, clk Sears r Brown Summit NC  
 " Obie (Christine H) dept mgr Sears h3508 Park-  
 wood dr apt A  
 " Odester (c) aide Central Carolina Convalescent  
 Hosp r1076 Retreat  
 " Olba J (Carolyn V) vehiclemn Ry Exp h1708  
 Florida  
 " Olivia (c) tailor Hall Putnam Clo h710 S  
 Booker  
 " Paul r4100 Raleigh rd (B)  
 " Pauline F Mrs opr SBT&T h336 Asheboro apt 2  
 " Pearl L Mrs wndr Cone Mills r2607 Yanceyville  
 rd  
 " Pearl W fcty wkr ElMoro Cigar r Summerfield  
 NC  
 " Phobe J V Mrs bndry wkr Jos J Stone & Co r  
 RD 6  
 " Pryor (Dorothy D) with Pomona Taxi h4  
 Hewitt (P)  
 " Rachel (wid T S) emp Hodgkin Roofing r611  
 Percy  
 " Raleigh A (Mary M) watchrepr Wade Moore  
 Jwiry h214 E McCulloch  
 " Ramona G Mrs opr SBT&T r121 McIV r  
 " Ravan D (Martha B) serv mgr Air Conditioning  
 Corp h1015 Elwell av (B)  
 " Raymond (Bijou) plmbr W L Oldham Plmb r  
 Lawndale dr ext  
 " Reba G Mrs spnr Cone Mills h1418 Walnut  
 " Rebecca S Mrs spnr Cone Mills h1214 11th  
 " Ress E (Reba G) slbr Cone Mills h1418 Walnut  
 " Richd H eng 211 W Scyamore r Asheboro NC  
 " Robt (c; Dorothy) driver United Taxi h708 S  
 Booker

FAST, FREE  
DELIVERY  
DIAL 7123  
123 N. Elm  
At Your  
Service**WILKERSON Rexall DRUG CO.****GOOD HEALTH TO ALL FROM REXALL**

Prescriptions — Drug Sundries

# DIEBOLD, INC.

P. O. BOX 1891

"Business Systems and Protection Equipment"

214 Watson Bldg.

Phone 2-2409

## MOORE

" Robt (c; Myrtle) jan Bur Mills h1609 McCon-  
nel  
" Robt (Jean A) tex wkr Bur Mills r1315 Sem-  
inole dr  
" Robt (c; Jamie B) USA h1313<sup>1</sup>/<sub>2</sub> Ashe  
" Robt A (c; Dorothy) driver United Cab r700  
S Booker  
" Robt A (Jean A) overseer Gboro Weaving r1315  
Seminole dr  
" Robt C mech Ingram Mtr r Brown Summit NC  
" Robt D (c) sawmill wkr Geo C Brown & Co r  
945 McCulloch  
" Robt H clk PO r216 E Bragg  
" Robt M (Tishie R) h38 Watkin (P)  
" Robt M (Aethea S) slsmn Vanstory Clo h  
1706 Colonial av  
" Roderick H (c; Annie R) agt Winston Mut  
Life Ins r616 Warren  
" Ronald tex wkr r360<sup>1</sup>/<sub>2</sub> S Elm  
" Ronnie D clk Meyer's r2010 Shober  
" Roosevelt (c) car wshr O'Henry Auto Serv r  
129 Mitchell  
" Roosevelt C (Mellie O) lm fcr Cone Mills r  
RD 2  
" Rosa (c) maid 313 Sunset dr  
" Rosa T Mrs of sec Moore's 5c-\$1.00 Store h  
1526 Whilden pl  
" Roscoe W driver Cone Mills r Denim Sta NC  
" Rose M Mrs hlpr Jones Bros Bakery h1508  
Tucker  
" Rosetta (c) h2005 Stamey  
" Roxie D (wid Edgar J; Moore's Variety Store)  
h807 S Aycock  
" Roy A (Annie) chf Bessemer San Dist Flre Dept  
and ofc mgr Bessemer San Dist Water Dept  
h700 English (B)  
" Russell (c; Cora) tchr h408 Boyd  
" Russell Mrs bkpr Rustin Furn r209 E Whit-  
tington  
" Russell P (Bessie G) constn wkr Haymoore's  
h1303 Portland  
" Ruth M Mc Mrs tex wkr Gboro Overall h318  
Gorrell  
" Saml (c; Annie A) emp Caro Steel h848 Vance  
" Sarah W Mrs wvr Cone Mills r2609 Yanceyville  
rd  
" Sidney (c) lab John Snipe's Lbr r507 Lane  
" Squire (c; Mariah) emp Vick Chem h2137 Mc  
Connell  
" Stella S Mrs (Moore's Dinty Cafe) h2204 Fair-  
field av  
" Sylvester J (c; Odester) jan Ford Body h1076  
Retreat  
" Thelma (c) r1217 E Washn  
" Thos D (Frances P) dofr Cone Mills h1610  
Roseland  
" Thos P (c; Clara) lab R J Reynolds Tob h  
1701<sup>1</sup>/<sub>2</sub> McConnell  
" Thurman D (Gilda) mech Guilford Dairy  
Co-op r620 Walker av  
" Troy (Inez; Goodwin Ruling Co)  
" Troy F tmkpr Geo W Kane r Guilford NC

## MOORE & TURNER

Partners

ARTHUR K MOORE

ALAN TURNER

REAL ESTATE SALES

PROPERTY MANAGEMENT

115 Stafford pl

Telephones 2-4157, 2-4158 and 5478

(See page 166 Buyers' Guide)

" Vallie D r1301 Hickory av  
" Vera (c) waitress Am Legion Cafeteria r1619  
McConnell rd  
" Vic Mrs emp State St Grill h2007 Roseland  
" Viola Mrs tex wkr Gboro Overall r228 Bond  
" Viola S Mrs r1820 Freeman's Mill rd  
" Virginia C Mrs mach opr Cone Mills h2105  
Cypress  
" Virginia S (wid Jos Z) spnr Cone Mills r811  
Percy  
" Vivian J Mrs tex wkr Gboro Overall h225 Cot-  
tage Grove av (B)  
" W H Mrs smstrs Blue Bell



## STEWART MOTORS, Inc.

Your NASH Dealer  
Sales and Service

314 BELLEMEADE

TEL. 3-8295

## MOORE

" W M (Hattie M) slsmn Sou Life Ins r104 W  
Smith  
" Wade G (Hilda G; J & W Clo; Wade Moore  
Jewelry) h700 Broad av  
" Wade H (c) photog 150 N Dudley h do  
" Wade Jewelry (Wade G Moore) 602a S Elm  
" Walter (c) grader r310 Bingham  
" Walter A (Hessie) blr Cone Mills r RD 2  
" Walter E r917 Cherry  
" Wayland (Mary L) USA r306 W Bessemer av  
" Webster H (Mary D) slsmn Red Jacket Coal  
Sls h1814 Liberty dr  
" Will (c) dye mixer Cone Mills r1208 Sloan  
" Willard G clk Gulf Oil r Burlington NC  
" Wm (c) r33 Biltmore ct  
" Wm B (Louise V) h Pomona rd  
" Wm C (Rebecca S) beamer Cone Mills h1214  
11th  
" Wm F (Ellen B) appr W H Sullivan Co h500  
Pearson apt K1  
" Wm F (Cleopal B) fnshr Bur Mills h419 Wal-  
ker av apt 1-2  
" Wm H (c; Geraldine H) lab Pomona T C Co  
h510 Marsh  
" Wm H (Jessie G) tex wkr Cone Mills r RD 2  
" Wm I (c; Amanda) emp Caro Steel h504 Best  
" Wm I pntr r410 E Lee  
" Wm J (Stella S; Moore's Dinty Cafe) h2201  
Fairfield av  
" Wm K (c) cln Cone Mills r1705 Water  
" Wm K tech Cone Mills h743 Park av  
" Wm L (c; Marjorie) driver Dickson Trans h  
1610 McConnell  
" Wm L studt r828 N Elm apt B2  
" Wm P carp Brooks Lbr r Reidsville NC  
" Wm T USA r1903 Asheboro  
" Willie (c) jan Guilford Bldg r312 York  
" Willie (c; Roberta L) trucker Cone Mills h  
1806 Water  
" Willie D (c; Mabel) waiter Elks Club h923 Reid  
" Willie T (Beulah) lm fcr Cone Mills h2411  
Cypress  
" Winfred L (Elsie J) tchr Senior Hi Sch h312  
N Spring  
" Winston M jr (c; Effie; Mercury Radio &  
Television Serv; Universal Radio & Tele-  
vision Serv) h711 S Benbow rd  
" Wister J (Gloria L) warp hanger Gboro Weav-  
ing h115 Erwin  
" Zena driver F D Lewis & Son r3500 Church  
Moore's Dinty Cafe (Wm J and Mrs Stella S  
Moore John R Summers) 1010 S Elm  
" 5c to \$1.00 Store (Irvin R Moore) 402 State  
" 5c to \$1.00 Store (Irvin R Moore) 2119 Walk-  
er av  
" Grocery & Service Station (General S Moore)  
2200 Freeman's Mill rd  
" Grocery Store (c; Lillie Moore) 1543 Gorrell  
" Sweet Shop (c; Lillie Moore) 900 Lincoln  
" Variety Store (Mrs Roxie D Moore) confr 807  
S Aycock  
Moorefield Alma L Mrs fur ctr Jones Fur Serv  
h2309 Freeman's Mill rd  
" Charlie T (Alma L) pntr 2309 Freeman's Mill  
rd h do  
" Clarice Mrs clk Pilot Life Ins r High Point  
NC  
" David mtl reed wkr Carolina Loom Reed r  
Randleman NC  
" Jas L (Melba E) plant formn Pepsi Cola h1711  
Marion  
" Jas W (Eliz V) constn wkr Powers Regular  
h904 Circle dr  
" Jos E (Dorothy B) driver Nabisco h1810 Grove  
" Mabel r207 Blandwood av

MERRIMON  
INSURANCE  
AGENCY

INC.

Established 1902

INSURANCE

All Kinds

5th Floor  
Southeastern  
Building

Tel.  
2-4088  
and  
8129

Chandler  
TIRE  
CO.



SALES  
AND  
SERVICE

RECAPPING  
VULCANIZING

300 N. GREENE  
cor.  
BELLEMEADE

Phone  
3-3452

# MODERN

HOME BUILDERS SUPPLY CO., INC.

ENGLISH AT SULLIVAN ST. (O R D)

PHONE 4-1591

for Economical  
Transportation

# NORTH STATE

## Chevrolet Co. Inc.

Sales  
and  
Service

313  
W. Market

Opposite  
Post Office

PHONE  
3-9473

SERVICE  
Tel. 4-2270

for Economical  
Transportation

# SOUTH ATLANTIC BONDED WAREHOUSE

MOVING  
Local and Long  
Distance

STORAGE  
Household and  
Merchandise

CRATING

PHONES  
8191-8192

# WHITE & LEWIS

RADFORD F. LEWIS  
REAL ESTATE

Phones 8593 and 6117

## REALTORS

PROPERTY MANAGEMENT

DAVID J. WHITE

LOANS—APPRAISALS

216 W. Market Irvin Arcade  
R 205-06

### MOOREFIELD

- " Robt H (Neda) pntr C T Moorefield r1007  
Glenwood av  
" Warner H (Florence H) trav pass agt Carolina  
Coach h607 University dr  
" Wm J h207 Blandwood av  
Moorehead see also Morehead  
" David jr (c) driver Dickson Trans r Reidsville  
NC  
" Fuller (c) lab Pomona T C Co r Guilford Col-  
lege NC  
" Geo (c) lab Pomona T C Co r Guilford College  
NC  
" Inez (c) waitress Spic & Span Soda Shop  
" Neal (c) lab Pomona T C Co r Guilford College  
NC  
Moorehouse Ellis E (Pauline) chf radio opr CAL  
h1905 Woodside dr  
Moose Anna L Mrs spnr Cone Mills r2017 Cedar  
Fork dr  
" Cath H Mrs indexer Sears h408 Forest  
" Eliz M (wid Walter R) cash Natl Theatre h  
111 Wilson  
" Henry J (Anna L) wood wkr Geo C Brown &  
Co r2017 Cedar Ford dr  
" Henry M (Stella W) weigher Western Elec  
h624 Fairmont apt 10  
" Ida r1118 Glenwood av  
" Mary D (wid J Robt) h543 S Aycock  
" Stella W Mrs clk Gboro News h624 Fairmont  
apt 10  
Moragne Jas C (c; Annie) porter Ry Exp h616  
Logan  
Morague John W (c; Evelyn B) lab Duke Pwr  
h402 Stewart  
Moran Clay Z emp Columbia Baking r2164 Veas-  
ley  
" David doormn Elm Theatre r Battle Ground  
rd  
" David S emp Columbia Baking r RD 3  
" Jas E (Maude H) saw mill h1104 Elwell av  
" Jos H (Ruth E) eng Bur Mills h1116 Westside  
dr  
" Ruth E Mrs pharm Franklin's Drug Store h  
1116 Westside dr  
Morar Pauline S Mrs claims clk Collr Int Rev  
r1557 Walker av apt 4  
" Titus whseamn Check & Co r1036 W Market  
Morava Louis R baker Pecks Bakery r931 Wal-  
ker av  
" Ruth E slswn Montgy Ward r931 Walker av  
Moravian Dorothy (c) r1203 Landreth  
" Hazel (c) r1203 Landreth  
" Rosa (c; wid Wm L) r1203 Landreth  
" Wm (c; Cora L) jan A&TCol h301 Young  
Moreau Albert J lwyr 3305 S Elm h614 Douglas  
Morefield Clara chkr A&P r338 Church  
Morehead see also Moorehead  
" Aaron (c) studt r1904 Albany  
" Allen (c) mach opr Dixie Bedding r RD 8  
" Armie (c; Emma G) hlpr Cone Mills r Reids-  
ville NC  
" Barbara (c) studt r1904 Albany  
" Ben T (c; Roxie B) hlpr Cone Mills r Sum-  
merfield NC  
" Clarence L (c; Sylvia) mangle tndr Cone Mills  
r1195 Retreat  
" Danl W (c; Eva T) offer Cone Mills r Brown  
Summit NC  
" David W (Ophelia E) exec sec YMCA Hayes-  
Taylor Memorial h905 Trinity  
" Grace E (c) clk L Richardson Memorial Hosp  
r607 Deak  
" Hattie (c) wrapper Lane's Lndry r Guilford  
College NC  
" Herman M (c; Sallie B) driver Cone Mills r  
1202 Windsor  
" Isalah S (c; Ethel H) mach opr Cone Mills h  
1315½ Ashe  
" Isalah S jr (c) dier tndr Cone Mills r1315½  
Ashe  
" Jas (c) lab Carolina Sea Food r McLeansville  
NC  
" Jas (c; Fannie H) trucker Cone Mills r Mc  
Leansville NC  
" Jas T (c; Lula M) nip mach opr Cone Mills  
h1038 Ashe  
" Jesse R (c) trucker Cone Mills r Brown Sum-  
mit NC  
" Jettie Mrs (c) r1614 McConnell

### MOREHEAD

- " John (c; Ollie L) hlpr Cone Mills h1904 Al-  
bany  
" John W (c) jan h917 Druid  
" Jos (c) wndr Quakers Broom  
" " Julius F (c; Lois) hlpr Cone Mills r Brown  
Summit NC  
" Leon M (c; Maude T) lab Oettinger Lbr h  
607 Doak  
" Lillie M (wid Fred) h3908 Masonic pl (P)  
" Lurain O Mrs (c) dishwasher Mayfair Cafeteria  
r RD 2  
" Mamie Mrs (c) maid h806 Reid  
" Otis (c) lab r306 Reid  
" Rosa (c; wid Edw) furn rms 1104 E Market  
h do  
" Theo (c; Emily) driver Lindley Nurseries h  
2230 Westbrook  
" W Robt jr (c; Clara; Bob's Sea Food Mkt)  
h1614 McConnell  
" Wheeler S (c; Lizzie M) jan Gboro Daily  
News h1326 Oakland av  
" Wm (c; Pearl C) size mkr Cone Mills h201  
Huffman  
" Wm H (c) lab Cone Mills r Brown Summit  
NC  
Moreland Bruce E (Lura) bkpg serv 112 Odell  
pl h do  
" Celesta (c) eng Guilford Bldg r914½ Dunbar  
" Ethel (c) r609 Nixon  
" Lura Mrs (Lura's Beauty Shoppe) h112 Odell  
pl  
" R Clarence (Margt F) clk Cone Mills h2512  
Campbell  
Morelead Isaiah S jr (c; Mamie D) lab Revolution  
Mills h521 Ireland  
Morgan A F driver Sou Oil Trans  
" Add Lea dist dir Girl Scouts r Asheboro NC  
" Agwood C (Novella C) stone ctr Carolina  
Granite h1110 Caldwell  
" Albert L (Dessie A) driver Sou Oil h1200  
Gregory  
" Alyce S Mrs opr SBT&T r225 Lindsey  
" Annie M Mrs (Morgan's Inn) r104½ N Davie  
" Archie G (Carrie P) teleg opr Cone Mills r  
1005 Hampton  
" Argie H Mrs wvr Cone Mills h1429 17th  
" Benj E (Eloise B) mech Harry D Kellett Inc  
r1900 Pinecroft rd  
" Bethel emp Guilford Industries for the Blind r  
226 Price  
" Blanche M Mrs sten Jeff Life h211 W Fisher  
" Bynum E (Viola B) trucker Cone Mills r Sum-  
merfield NC  
" C C dispr Sou Ry r2721 Robin Hood dr  
" Caesar (c; Julia) h202 Percy  
" Carlton D (Daisy N) asst mgr Gboro Billiard  
Parlor r2110 Cypress  
" Carrie P (wid A G) h1005 Hampton  
" Cary E (Effie M) size mkr Cone Mills r  
Guilford College NC  
" Cecil (c; Julia; Morgan's Sweet Shop) r204  
N Person  
" Clarence L (Annie M) mgr Lennox Hotel h  
104½ N Davie  
" Clinton C (Martha S) swpr Cone Mills r Col-  
fax NC  
" Daisy N Mrs wndr Cone Mills r2110 Cypress  
" Dolores L Mrs fldr Bur Mills h308 Lawrence  
" Dorsey L tchr A&TCol r do  
" Douglas B (Dolores L) with Elmer's Drive In  
h308 Lawrence  
" E Frank (Ferne E) trav slswn h413 Aber-  
deen ter  
" E Frank jr studt r413 Aberdeen ter  
" E L Mrs tex wkr Blue Bell r115 E McCulloch  
" Eleanor C dietn r509 Mayflower dr  
" Eloise V Mrs clk Jeff Life h611 Julian  
" Estelle S Mrs wndr Carter Fabrics h1615  
Grove  
" Frances B Mrs grdr Carter Fabrics r1108 Par-  
rish  
" Fred S (Ila K) insp Cone Mills h1 Routh ct  
" Geo (c) greens emp Gboro Country Club r1612  
Oak  
" Geo W (Morgan's Tourist Court; Morgan's  
Trailer Court) h Winston Salem rd (Glf  
Col)  
" H Jack (Evelyn S) slswn Fruehauf Trailer h  
202 Ashland dr apt D

# BELK'S

REMEMBER: "You Always Save at Belk's"

Elm cor. Market at Jefferson Square

Tel. 3-1731

# MONTALDO'S

LADIES' READY-TO-WEAR, MILLINERY, LINGERIE AND SHOES

N. Elm at Gaston

Tel. 2-0108

## MORGAN

" H M driver Carolina Mtr Exp Lines r656 S Spring  
 " Harvey E jr (Mary S) tchr Gillispie Pk Sch h 4404 Trinity av  
 " Helen C Mrs serv asst SBT&T r RD 8  
 " Henry L (Mary G) driver Carolina Mtr Exp h656 S Spring  
 " Henry R (Sallie R) trucker Cone Mills r Jamestown NC  
 " Hilary W tech Am Optical r1005 Hampton  
 " Ida r1211 Grove  
 " Inga B Mrs instr WCUNC h1005 Guilford av  
 " Isiah (c; Eloise B) hlpr Truitt Mfg h1313 Payne  
 " Jas (c; Jessie M) studt r1014 E Market  
 " Jas B filling hlr Cone Mills r Colfax NC  
 " Jas D (c; Fanchon) tchr h1500 Salem  
 " Jas L (Janice M) laby tech Gilmore Clinic h210 E Bessemer av  
 " Jas S (Eloise V) fill sta atndt h611 Julian  
 " Jas V (Pansy S) ofc mgr Corry Lynch Mtrs h509 Mayflower dr  
 " Janice M Mrs laby tech Gilmore Clinic h210 E Bessemer av  
 " Jennie J Mrs tex wkr Gboro Overall r Pomona NC  
 " Jesse (c; Kath) lab Hitchcock Beverage r300 N Gilmer  
 " Jessie r833 McCormick  
 " John E formn Geo C Brown & Co r Jamestown NC  
 " John H (Nina S) drwr Cone Mills r RD 2  
 " John O electn Talley Elec r444 Creek Ridge rd  
 " Juanita (c) r621 Watson  
 " Judson J (Leathia) h Friendly rd (Glfd Col)  
 " Judson J jr (Frances) emp Container Corp of America h1604 Marion  
 " Junior L emp Coca-Cola r Jamestown NC  
 " Kate B (wid Granville B) h1008 Fla  
 " Kenney H (Louise N) swpr Cone Mills r Brown Summit NC  
 " Levi A (Pauline H) meter tstr Duke Pwr h 607 Holt av (B)  
 " Lizzie mach opr Blue Bell r115 E McCulloch  
 " Lola C (c; wid Fate) h214 East  
 " Lottie h4405 Harvard av  
 " Louise Mrs tchr Senior Hi Sch r519 Summit  
 " Marvin E (c; Alberta) porter Vanstory Clo h 500 Banks  
 " Mary B r2110 Ga  
 " Mary L bkpr Sears r2312 Walker av  
 " Mary S Mrs sec to Hon E Earle Rives h4404 Trinity av  
 " Melba J Mrs clk Western Auto Sup r1619 Rankin rd  
 " Ollie T (Margt F) repr Sou Elec Serv r1108 Parish  
 " Opal I emp Sears r RD 4  
 " Percy L whsemn Geo C Brown & Co r833 Mc Cormick  
 " Phillip (Inga B) asst pref WCUNC h1005 Guilford av  
 " Polly Mrs emp Vick Chem h1604 Marion  
 " Polney V agt Coastal Plain Life Ins r Kernersville NC  
 " R Albert (Myrtle) emp Cone Mills h1408 Concord av (B)  
 " Reuben (Bethal) emp Guilford Industries for the Blind h226 Price  
 " Robt E (Jennie) h20 Watkin (P)  
 " Robt L clk Autocar Sls & Serv r2329 Pascal  
 " Roland C (Annie S) lapper hd Cone Mills r Guilford College NC  
 " Rufus A (Myrtle R) whsemn Cone Mills r1408 Concord av  
 " Sallie M Mrs slswn Ellis-Stone h518 University dr  
 " Saml lbr wkr Geo C Brown V Co r727 S Elm  
 " Sarah Mrs r3200 Oakland av  
 " Steven K (Eunice F) repr Sou Elec Serv r RD 8  
 " Thatcher T (Martha F) r832 Bellevue  
 " Thos J (Estelle S) tech J P Stevens & Co h 1615 Grove  
 " Thos T jr (Blanche M) clk Jeff Life h211 W Fisher av

## Elm Street Pharmacy, Inc.

BISHOP BLOCK  
CITY WIDE DELIVERY SERVICE  
RESCRIPTIONS

Toilet Articles — Candies — Drugs  
376 N. ELM PHONES 7139 and 7130

## MORGAN TRUCKING CO INC, W B Bondurant Pres, Winston Salem rd, US 421, PO Box 2047, Tel 4-2464

" Vena Mrs hsemother St Leo's Hosp r607 Holt  
 " Wilbur (c) pntr h808 Ashe  
 " Wm (c; Pearl L) lab h508 Haywood  
 " Wm A (c) lab Wysong & Miles Fdry r1309 Ashe  
 " Wm E (Argie H) tex wkr Cone Mills h1429 17th  
 " Wm E (Allyce S) USN r225 Lindsay  
 " Wm J (Lois) driver Std Brands r RD 4  
 " Wm O stock clk Std Brands r1008 Fla  
 " Willie C (Clara F) trucker Cone Mills r High Point NC  
 " Willie R (Selina N) driver Overnite Trans r 825 Bilbro  
 " Winfred I (Hatridge) carp h710 Dick Morgan's Inn (Mrs Annie M Morgan) furn rms 303 N Davie  
**MORGAN'S SELF SERVICE (E I Bendigo), Fresh Meats, Groceries, Produce and General Line of Hardware Old Reidsville rd, RD 5, Tel 2-1655**

" Sweet Shop (c; Cecil Morgan) confr 104 N Gilmer  
 " Tourist Court (Geo W Morgan) Winston Salem rd (Glfd Col)  
 " Trailer Court (Geo W Morgan) Winston Salem rd (Glfd Col)  
 Morgenstern Irwin A (Harriett) mgr Shelton Co h203 E Avondale  
 Moring Betty A sten Jeff Life r304 Woodbine ct  
 " Platte B (Lota C) slsmn Clinchfield Fuel h304 Woodbine ct  
 " Platte B jr USA r304 Woodbine ct (SH)  
 Moriarty Coline W Mrs btry flr Cone Mills h1003 Huffines rd (B)  
 " Patk H (Coline W) hlr Cone Mills h1003 Huffines rd (B)  
 Morley Willard S (Carrie N) formn SBT&T r 111 W Washn  
 Norman Tushie r4100 Raleigh rd (B)  
 Morphis Chas R (Myrtle C) asst overseer Cone Mills h1917 Palm  
 " Clyde T jr leaner Cone Mills r RD 5  
 " Darius R mech Starr-Davis Insulation r1917 Palm  
 " Edna B Mrs spare hd Cone Mills r2563 Yanceyville rd  
 " Jas O (Jessie S) asst mgr Cone Mills h821 5th  
 " Jas O jr hlpr Cone Mills r821 5th av  
 " Jessie S Mrs mech opr Cone Mills h821 5th  
 " Lee R (Edna B) crd gnrd Cone Mills r2563 Yanceyville rd  
 " Paul T (Bobbie) emp Starr Davis Co h211 E Newlyn  
 " Robt S (Lucille W) plmb D Cockman Plmb & Htg h2902 Lawndale dr  
 Morrah David W jr (Patricia T) sec Bradham & Co h1411b Whilden pl  
 " Edw studt r1401 Spring Garden  
 " Phyllis L (wid David W) clk Gboro News h 113 E Hendix  
 " Ruth J (wid Saml P) h1401 Spring Garden  
 " Saml P USA r1401 Spring Garden  
 Morris Addie R (wid D M) tchr Boyden High Sch h908 Olive  
 " Allen (Aleta) interviewer State Employment Security Comn r4243 Winston rd  
 " Almeta Mrs (c) h212 Russell  
 " Almira (c) studt r923 Sevier  
 " Archie W (Willie H) slsmn Armour & Co h 4113 Walker av  
 " Archie W jr studt r4113 Walker av  
 " Bertie J Mrs (c) tchr PS r831 Franklin Blvd  
 " Birdie (c) prsr Bessemer Ludry



ADAMSON  
CADILLAC  
OLDS CO.

CADILLAC  
OLDSMOBILE

SALES  
and  
SERVICE

304  
E. Market

PHONE  
6195  
5696



S. T.  
Wyrick  
& CO.

Office  
Equipment  
and  
Supplies



All Steel  
Office  
Equipment  
Engraving  
Printing  
Portable  
Typewriters

117 N. Greene

TEL.  
2-4133

## THOMPSON-ARTHUR CONSTRUCTION CO., INC.

GENERAL CONTRACTING

Municipal Improvements — Driveways — Concrete, Macadam, Bituminous Pavements

300 S. BENBOW RD.

PHONE 2-2104



**Greensboro  
Motor  
Company**

**BUICK  
Automobiles**

**SALES  
SERVICE  
PARTS**

**PHONE  
2-3148**

**Used Cars**

**PHONE  
9872**

**200-202  
N. Forbis**

**STEVENS  
INS.  
Inc.**

**Insurance  
Real Estate  
Rentals  
Surety Bonds**

**FIRE**



**CASUALTY  
Insurance'**

**101 Jefferson  
Standard Bldg.  
(101 N. Elm)**

**Tel. 2-4584**



# LAMBETH CONSTRUCTION CO.

**Grading Contractors • Sewer and Water Contractors**

**1071 RETREAT**

**TELS. 5205 and 4-7018**

## MORRIS

" Cath H Mrs sten Aetna Casualty & Surety r  
609 Park ter  
" Chas A (Ada W) mech Ingram Mtr h716 Wal-  
ker av  
" Chas E (Ruth C) lm fxr Cone Mills h2413  
Hubbard  
" Connell (c; Lillie A) lab r1022 S Cedar  
" Dollie (c) emp Frye & Webster Clns h1500½  
Cunningham  
" Doris D Mrs ofc sec Bur Mills h102 Erwin  
" Dwight (Marie D) slsmn New Home Bldg  
Sup h3106 Oakland av  
" & Eckels Co James R Vernon mgr Indry sup  
517 King  
**MORRIS EDWIN A (Mary), Pres Blue Bell  
Inc, h3205 W Market, Tel 2-0192**  
" Elzie P (Leona S) emp Security Life & Trust  
h1230 Westside dr  
" Eleanor A Mrs sec Mayfair Cafeteria Inc h  
1806 Granville rd  
" Embra (c; Julia C) driver United Taxi h815  
Ashe  
" Eryln (c) r923 Sevier  
" Ernel N (c; Thelma) prsr Fordham's Clns  
h923 Sevier  
" Ernest B mgr Spur Distributing r RD 1  
" Frank B (c) prin PS r831 Franklin blvd  
" Frank H (Vera K) lm fxr Cone Mills h2413  
Cypress  
" Fred H (Eula M) mech E F Craven Co r300  
Edney Ridge dr  
" Grifton brklyr r429 W Sycamore  
" Harold M studd r315 Isabel  
" Harry W jr (Marjorie) adj Am Ins Co of New-  
ark NJ r604 Scott av  
" Henry A (Igea) h1611 Buffalo  
" Henry H tex wkr Cone Mills r309½ Staley (B)  
" Inez T Mrs qlr Gboro Weaving r RD 4  
" Isaiiah (c) lab Pomona TCCo r Pomona NC  
" J Alvin (Marie F) pntr mkr Newman Mach  
r219 N Spring  
" J R (Billie Y) electn r410 E McCulloch  
" Jack slsmn Livengood's Mkt  
" Jack F (c) lab Sou Converting r116 Gilmer  
" Jas (c) cook Am Legion Cafeteria r S Ashe  
" Jas C (Sarah L) v-pr s Mayfair Cafeteria Inc  
h103 S Mendenhall apt 3  
" Jas I (Pearl M) asst overseer Cone Mills h  
1504 E Textile dr  
" Jas I jr hlpr Carolina Paint & Varnish Wks  
r1504 E Textile dr  
" Jas R (Jane O) mgr Holladay Co h103 E Avon-  
dale  
" Jas W (Mary K) h1302 W Bessemer av  
" Jesse B (Mary) mill wkr Beave Lbr r3114  
Summit av  
" Jesse W h1816 Pinewood rd  
" Joan smstrs Blue Bell r RD 2  
" Joe R jr (Lola L) emp Weaver Realty h3512  
Parkwood dr apt A  
" John A (Marle) patrnr mkr Newman Mach  
r417 Linden  
" John C (c; Roberta) mech Beck Mtr r11 Mea-  
dowbrook dr  
" John G (c) car wshr Beck Mtr r200 Raleigh  
" Jos E (Pauline T) tmkpr Cone Mills r2564  
Yanceyville rd  
" Julia C Mrs (c) maid J M McGee h815 Ashe  
" Lewis S (Rebecca D) acct Cone Mills h708  
Dover rd  
" Madison E (c; Margt) studd r630 Lindsay  
" Majelle tchr Brooks Sch r115 N Cedar  
" Marie S waitress Lotus Restr h2327 Spring  
Garden  
" Marion tchr WCUNC r203 Tate apt B6  
" Marion F ofc sec Bur Mills r203 Tate apt B6

## MORRIS

" Marshall G (Hermine McL) trav slsmn E R  
Squibb & Sons h315 Isabel  
" Marshall G jr (Eliz L) USN r315 Isabel  
" Mickey Mrs slsmn Brownhill's r1000 Hill  
" Mozelle P Mrs spare hd Cone Mills h3114 Sum-  
mit av  
" Nathan (c; Pearline S) lab Barnes Insulation  
h628½ Ashe  
" Pauline T Mrs wvr Cone Mills r2564 Yancey-  
ville rd  
" Pearl G Mrs clk King Cotton Hotel h350 W  
Lee  
" Pearlina S Mrs (c) hlpr S & W Cafeteria h  
628½ Ashe  
" R Boyd (Eleanor A) pres Mayfair Cafeteria  
Inc h1806 Granville rd  
" R Thos (Lonie M) serv mn Atlantic Coal & Oil  
h4107 Peterson av (B)  
" R V (Margt) purch agt Monarch Elev & Mach  
h3704 Kirby dr  
" Ray (Myra) plmb h1003 Highland av  
" Richd S (Doris D) div mgr Sears h102 Erwin  
" Robt F jr (Muriel M) sls rep Allied Chem &  
Dye h1000 Hill  
" Robt L (Helen R) carrier PO h2521 Carroll  
" Robt W hlpr Cone Mills r319 Charles  
" Roy D hlpr Cone Mills r2809 Church  
" Ruby H Mrs btry flr Cone Mills r319 Charles  
" Ruth (c) r223 Pearson  
" Ruth F cash Belk's r RD 3  
" Sallie H (wid Jos C) h1104 Magnolia apt 3  
" Thelma Mrs (c) emp Natl Tuberculosis Assn  
h923 Sevier  
" Thos M (Ruby H) roving hlr Cone Mills r  
319 Charles  
" Vera C Mrs spnr Cone Mills h2413 Cypress  
" Verba (c) studd r923 Sevier  
" W Frank (Ruby W) embalmer Forbis & Mur-  
ray Funeral Home h513 N Elm  
" Wade S (Mozelle P) USA h3114 Summit av  
" Wm B (Cath H) territory mgr Firestone r609  
Park ter  
" Wm C plkr Sears r Kernersville NC  
" Wm E r407 Sherrill  
" Wm L (c; Mildred) driver Sou Delivery r  
423 Best  
" Wm M jr buyer Sears r1036 W Market apt  
7  
" Willie H Mrs clk Pilot Life Ins r4113 Walker  
" Willie M (c) lab Swift & Co r Pomona NC  
" Morrisette Calvin B jr (Barbara H; Hoyle &  
Hoyle) h1303 Briarcliff rd  
" Morrissey John (c) pntr h411 McGirt  
" Thos E (c; Thelma) driver Rhodes Inc h102 N  
Booker  
" Morrison Annie M spnr Cone Mills h811 S  
Aycok  
" Audrey L Mrs tex wkr Cone Mills h1405 Wal-  
nut  
" B Frank (Minnie L) clk Cone Mills h1609  
Fairview  
" Bessie M r213 E Bessemer av  
" C C (Mabel S) bus opr Duke Pwr r Freeman  
Mill rd  
" Claude L (Maude B) formn Bur Mills h50  
Causey (P)  
" Essie L (wid Chas) r2005 Dalton rd  
" Eug W (Marie A) clk Piping & Equip Con-  
strn h1040 Dewey  
" Felmster C (Mildred M) brkmm Sou Ry h2018  
Kersey  
" Frank F (Maude R) stock clk Odell Hdw h711  
Elwell av (B)  
" Geo B (Nellie S) dofr Cone Mills h1614 14th  
" Harry H (Ruth G) slsmn h220 Kensington rd  
" Harry H jr studd r220 Kensington rd  
" Harry L r215 Spring  
" Jas (Audrey L) sect hd Cone Mills h1405 Wal-  
nut  
" Jas T (Louise E) slsmn Morrison-Neese Furn  
h409 S Elam av  
" Jennie (c) maid r1004 Lincoln  
" Joan r209 W Bessemer av  
" John W (Ruby H; Morrison's Shoe Shop) h  
3405 College av (B)  
" Leila (wid N K) r401 N Ridgeway dr (SH)  
" Lily (c) r Princetown  
" Louise H Mrs r2111 Hlatt  
" Neal H (Eva M) h213 E Bessemer av

**HENDERSON-MARTIN, INC.  
CONTRACTORS**

**Paint and Wall Paper**

**1220 Battleground Ave.**

**Phone 2-2183**

**"For Over Thirty-Five  
Years The Carolina's  
Leading Home  
Furnishers"**

**Morrison-Neese**

SPORTING  
GOODS  
HARDWARE

# O DELL'S

ESTABLISHED 1872

THE CAROLINA'S GREATEST HARDWARE HOUSE

BARRETT

ROOFING

APPLIANCES

WHOLESALE  
EXCLUSIVELY

## MORRISON-NEESE FURNITURE COMPANY

BOYD B BARKER, Mgr  
HERBERT D WILSON, Controller  
112-114 S Greene  
117 Stafford pl  
Telephone 4-5481  
(See page 94 Buyers' Guide)

" Nellie S Mrs spnr Cone Mills h1614 14th  
" R Houston (Juanita M; Five Points Serv Sta)  
h2418 Camden rd  
" Roy B (B Juanita) emp Plantation Pipe Line  
h Jamestown rd (Glfd Col)  
" Ruby H Mrs spare hd Cone Mills h3405 Col-  
lege av (B)  
" Ruth G Mrs (Ruth Remnant Shoppe) h220  
Kensington rd  
" S R Service Station (Sidney R Morrison) 1405  
Battle Ground av  
" Sidney R (S R Morrison Serv Sta) h1405  
Battle Ground av  
" Sue G (wid Julian K) h209 W Bessemer av  
" W W pres Fairchild Realty r Asheville NC  
" Wade (c; Maggie G) butcher S&W Cafeteria h  
1802 E Market  
" Will B fxr Cone Mills r1303 Vine  
" Wm D tex wkr Cone Mills h1303 Vine  
" Wm H (Willie B) slsmn Egerton Whol h1008  
Guilford av  
" Wm H jr eng Sou Elec Serv r1008 Guilford av  
" Wm O (Marguerite O) watch repr Schiffman  
Jwlyr h1103 Penn

**MORRISON'S SHOE SHOP** (John W "Red" Mor-  
rison). Shoe Repairing, Orthopedic Work,  
Dyeing, Cleaning, Luggage Repairing 217  
Summit av, Tel 8987

Morrissett Cosley L (Alma S) photo eng Pied-  
mont Engraving h804 Morehead av  
" Hilda V clk Meyer's r816 Lexington av  
**MORRISSETT RANDOLPH E** (Nell T), Pres Dil-  
lard Paper Co, h203 Country Club dr (IPK),  
Tel 2-3409

Morrisette Allen L (Janie D) slsmn h816 Lex-  
ington av  
Morrissey Lelia O Mrs (c) beauty shop 1007 S  
Benbow rd h do

Morrison Owen (c) lab Swift & Co r Reidsville  
NC

Morrow Alma I (c) librn A&TCol h1001 Lindsay  
" Annie (c) maid Ryder's Beauty Salon r327 N  
Dudley

" Beulah M (c; wid Roy) bdg 814 Vance h do  
" Bill L (c; Ruth) lab Arnold Stone Co r809  
Pearson

" Calvin F tchr A&TCol r708 Julian  
" Cora M (c; wid John) h701 Martin  
" David r3200 Oakland av

" Edw (c) slsmn Stop & Shop Stores  
" Emm L Mrs ofc sec Russell Simmons Lbr h  
605 S Lindell rd

" Frances bkpr Concord Fcty Showroom r111a  
Cypress

" Harold (Maxine W) ctr Bates Nitewear h  
1105 Neal

" Harold E (c; Marie) waiter O'Henry Hotel r  
1001 Lindsay

" Jas W (Emm L) clk PTS h605 S Lindell rd  
" John (c) cement fnshr r701 Martin

" Kate (c) maid h123 N Luther

" Lawrence (c) driver United Taxi r308 Beech

" Louise W (wid Buford) h704 N Eugene

" Peggy J slswn Kress' r2601 Stratford dr

" Raymond D (c) with Sweet Shop r2221 Pat-  
terson

" Robt S (c; Mary V) masseur YMCA h2221  
Patterson

" Rother P (Nonnie E) appr Dependable Mach  
Shop h104 N Latham (P)

" Thos E (Frances) asst parts mgr Beck Mtr h  
111a Cypress

" Thos E (c) lab-r2007 Hassall  
" Wm H (c) h314 N Beech

" Willis E carp r1211 Battle Ground av  
Morse Jewell Mrs clk Jeff Life r340 Church

" Raymond C (Josee D) dept mgr Meyer's h211  
Cornwallis dr

" Saml (c; Irene) h406 Stewart

Morton A Sidney (Roberta G) agt C&O h531  
Woodland dr

" Alma L Mrs clk Sears h3722 Dawson av (B)

" Betty P Mrs sec Dr Hugh C Wolfe h1100  
Asheboro

" Betty S Mrs tex wkr Gboro Overall r905 W  
Lee

" Bruce bk bndr Jos Ruzicka r1332 Madison av

" Chas (c; Yola) ydmn h411 N Gilmer

" Clara Mrs waitress Nick's Cafe h106 Lindley

" Clarence L jr (Nancy C) slsmn Thornton  
Sl's & Serv h3203 Edgewater dr

" Danl J (c) emp Am Agri Chem h528 Fla

" Dewey E (Pauline) kntr Mock Judson V Co h  
1205 Gregory

" Doris (c) r507 Doak

" Dorothy brdr Troxler Hosiery r1205 Gregory

" Dorothy (c) maid Central Carolina Convales-  
cent Hosp r105 Dean

" Dorothy Mrs dairy wkr Sou Dairies h1517 Hoe-  
brook

" Douglas G bin loader Sears r RD 2

" Ernest (c) ydmn r1024 E Washn

" Fannie B Mrs h1332 Madison av

" Faye F sorter Sears r RD 4

" Floyd A atndt Vester's Amoco Serv Sta r  
Guilford NC

" Gage clk State Dept Educ r1908 Walker av

" Gordon W Co (Mrs Mary B Morton) textile  
sups 907 Warren

" Harvey J (Mary) applicator State Engineers h  
1200 Glenwood av

" Howard G (Mae P) electn Western Elec h902½  
W Market

" Hubert (Ada M) driver Assoc Transport h914  
Highland av

" Jack G (Ruth S) slsmn Genl Mills h1114 Mar-  
tin

" Jas (Betty S) emp Gboro Overall r905 W Lee

" Jas A (Alma L) parts rm mgr City Garage h  
3722 Dawson av (B)

" Jas E emp Sears r Madison NC

" John (c; Mary) lab Duke Pwr h1422 E Washn

" Jos A r2205 Pinecroft rd

" Jos R (Ruth) pres Morton-Withers Chem h  
W Kemp rd

" Joyce studt r320 McIver

" Juanita R (wid Frank) h609 Magnolia

" L A Mrs tex wkr Blue Bell r Oak Ridge NC

" Lonnie driver G P Food Distrs

" Luther A (Ida E) slsmn Coca-Cola r Oak  
Ridge NC

" Luther L (c; Pauline B) lab Sou Ry h507 Doak

" Mae P Mrs assignment clk SBT&T h902½ W  
Market

" Marion H Mrs financial sec First Bapt Ch h  
414 Guilford av

" Marshall R (Atha; West End Grill) r High  
Point NC

" Mary B (wid Gordon W; Gordon W Morton  
Co) r1127 Parrish

" Maybelle fcty wkr Troxler Hosiery

" Monroe H Rev (c; Flossie S) pastor Zion Tem-  
ple Ch h1804 Sherwood

" Olla W h2205 Pinecroft rd

" Pauline Mrs kntr Troxler Hosiery Mills h  
1205 Gregory

" R D Mrs smstrs Blue Bell r RD 2

" Reed H (Penny W) city police h1553 Lovett

" Richd A (Dolores H) slsmn F Schumacher &  
Co h800 W Bessemer av

" Richd W (Marion H) real est 202½ W Market  
R3 h414 Guilford av

" Robt M emp Thomas & Howard r RD 1

" Thos B (Maybelle R) clk Lemond's Garage r  
2205 Pinecroft rd

" Wm (c; Harlcm Cab) h109 S Luther

" Wm H rec clk Binswanger & Co r RD 2

" Wm J ship clk Gboro Overall r905 W Lee

" Wm M (Cora W) repr Cone Mills h2300 Sum-  
mit av

" Willis (Betty P) fill sta atndt r1100 Asheboro

**MORTON-WITHERS CHEMICAL CO**, Jos R Mor-  
ton Pres, John P Withers V-Pres, Kathleen  
Gwyn Sec-Treas, Chemical Manufacturers,  
2110 High Point rd, Tel 6623

Moseley see also Moseley and Moseley

" Alice opr Rose Beauty Salon r820 Dick

JOHN MANVILLE  
PRODUCTS  
**JM**

1324 Westover Terrace

BRICK—LIME—CEMENT

Phone 8123

JOHN MANVILLE  
PRODUCTS  
**JM**

# INGRAM MOTOR CO.



SALES  
AND  
SERVICE

315  
N. ELM  
PHONE  
4-5441

TRUCK  
DIVISION

205 S.  
FORBIS  
PHONE  
3-9763

1910

FORTY-ONE YEARS OF SERVICE

1951

# J-D-WILKINS Co

Ornamental Iron — Fabricated Steel Work

1200 W. LEE ST.

TEL. 7108

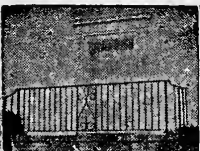

**STARR ELECTRIC CO., INC.**

ELECTRICAL CONTRACTORS AND ENGINEERS

NEW AND REBUILT MOTORS

1421 BATTLE GROUND AVE.

TEL. 2-2175

**C. O. MARTIN & SONS**

GRADING

Roads—Streets—Dams

Drain Tile Installed

Crushed Stone Delivered

Lawndale Ext.

Tel. 5323

**MOSELEY**

- " Alice (c; wid West) cook Grace's Cafe h609 Willis  
 " Fred (c; Mattie) lab h816 Dick  
 " Geo (c; Lillie M) jan South Atlantic Lbr r 612½ E Market  
 " & Holt (Robt F Moseley Bryce R Holt) lwyrs 303 S Elm R718  
 " Lillie M Mrs (c) stmr R J Reynolds Tob r612½ E Market  
 " Pearl (wid Whitt) r1119 Lexington av  
 " Robt F (Minnie F; Moseley & Holt) h2425 Camden rd  
 " Ruth clk Home Fed Savings & Loan Assn r 1036 W Market  
 " T Lillian h438 S Mendenhall  
 Moser A Clay mtcmn Cone Mills r2008 Ashe  
 " A L driver Lucmas Dry Cln  
 " Brady T (Viola B) sibr Cone Mills h29 Watkin (P)  
 " Clara W (wid Jerry M) h122 Tate  
 " Dorothy E Mrs clk Meyer's h813 Lexington  
 " E Paul (Varda) electn Peebles Elec h1615 Wilomore  
 " Floyd A (Sadie) hlpr Sou Ry h417 Westdale pl  
 " Jackie emp Genl Mtls r RD 1  
 " Jas C carp Am Agrl Chem r RD 4  
 " Jean K Mrs bkpr Blumenthal's r RD 1  
 " Lizzie Mrs h Pomona rd  
 " Mabel K Mrs fcty wkr Troxler Hosiery  
 " Marshall D drftsmn Pegram-West r RD 1  
 " Nancy L r817 Spring Garden  
 " Patsy Mrs clk Pilot Life Ins r RD 1  
 " R M jr emp Caro Steel r RD 8  
 " Robt M (Lucille T) slsmn Teague Auto Sup h1102 Bellevue  
 " Robt R (Gracie M) capper-filler Pet Dairy Products r2634 Randleman rd  
 " Sadie Mrs tchr Lindley Elementary Sch h 417 Westdale pl  
 " V F supt F D Lewis & Son r2706 Randleman rd  
 " Virginia D Mrs mach opr Bur Mills h137 Eisenhower dr  
 " W Ray (Virginia D) installer h137 Eisenhower dr  
 " Wm B (Dorothy E) plant suvpr Pet Dairy Products h813 Lexington av  
 " Wm L (Etta C) carp 2008 Ashe h do  
 Moses Andrew (c) r444 E Washn  
 " Carrie (c) lab Swift & Co r1522 E Market  
 " Frank (Thelma L) h500 Pearson apt A5  
 " Harvey (c; Emily W) studt r1935 E Market  
 " Henry (c) constn wkr r1222 Gray  
 " Isabel C Mrs (c) pantry wkr S & W Cafeteria h807 Doris  
 " John M (Frances) laby tech Guilford Dairy Co-op r14 Springdale ct  
 " Leroy (c; Willie M) lab Senior Hi Sch r230 W Bragg  
 " Pinkney (c; Isabel C) h807 Doris  
 " Russell (c; Curin) driver Jones-Snipes Lbr r 407 Gillespie  
 " Wm (c) lab Pet Dairy Products r Winston Salem NC  
 " Willie (c) lab City Dept Pub Wks r405½ N Gilmer  
 Mosher Heber F (Florence F) plant mgr Blue Bell h3301 Madison av  
 " Robt C plant mgr Amoco r3301 Madison  
 Mosley see also Moseley and Mosley  
 " Calvin (c; Alice) driver h820 Dick  
 " John R emp Hassinger Whol r Kernersville NC  
 Moss Abe (Madeline C) sls mgr Shelton Co h703 Longview  
 " Advertising Agency (Edgar A Moss) 808 Summit av

**MOSS**

- " Clarence F (Ellaene B) lm fxr Cone Mills h 1105 16th  
 " Dorothy C Mrs clk Cone Mills h2513 Cypress apt 1  
 " Edgar A (Mattie H; Moss Adv Agcy; Moss Feature Syndicate; Moss & Mulvey) h808 Summit av  
 " Edw S (Esther) mgr Miller's h3503 Ardale pl apt D  
 " Emma S (wid Wm J) wndr Cone Mills r514 5th av  
 " Feature Syndicate (Edgar A Moss) 808 Summit  
 " Geo P (Mavis H) opr Sou Oxygen Gas h316 Gorrell  
 " Harry studt r703 Longview  
 " Hattie Mrs r3503 Ardale pl apt D  
 " Helen S Mrs asst credit mgr Prago-Guyes r 1622 McKnight Mill  
 " Henry E constn wkr Jones Constn r418 W Washn  
 " Jas I (Geneva B) emp AT&T r1708 Freeman's Mill rd  
 " Jesse M (Laura C) constn wkr h1224 W Northwood  
 " John (c; Lessie) h2303 Charlotte  
 " Larry H (Eva B) emp Gerlach Barklow h2411 Sylvan rd  
 " Lee W (Pauline M) formn Brooks Lbr h507 Langley av  
 " Leonard F (Helen S) tex wkr Cone Mills r1622 McKnight Mill rd  
 " Lessie Mrs (c; Raleigh Sweet Shop) h2203 Charlotte  
 " Madeline C Mrs clk Shelton Co h703 Longview  
 " Martha bkpr Woolworth's r703 Longview  
 " & Mulvey (Edgar A Moss Mrs Barbara M Mulvey) dog show management 808 Summit  
 " Pauline M Mrs slswn Kress' h507 Lanley av  
 " Robt (c) lab City Dept Pub Wks r207 N Gilmer  
 " Thos M (Dorothy C) clk Cone Mills h2513 Cypress apt 1  
 " Wilma F (wid T A) wvr Cone Mills h2504 Cypress  
 Mosser Cameron D L Rev (Margt L) pastor Westminster Presby Ch h518 Julian  
 " Margt L Mrs tchr Caldwell Nursery Sch h518 Julian  
 Mossman Mereb E prov WCUNC h504 Forest  
 Mosteller Lula A (wid Wm E) r510 Golden ct  
 Moten Ernest (c) jan Bur Mills r301 N Eugene  
 " Pauline (c) maid Carolina Theatre r507 Dock  
 Motes Lawrence (c) lab r616 Nixon  
 Motley Edna (c) maid h447 Cole  
 " Geo F (c; Mary) h601 Best  
 " Geo H walter Gboro Country Club r447 Cole  
 " Haywood (c) studt r447 Cole  
 " Irving N (Myrtle G) paper hngr 424 N Cedar h do  
 " Lonnie (c) hlpr Curtis Bros r Summerfield NC  
 " Lucius E (Willid W) slsmn Kester Furn h217 E Bragg  
 " Rosa R (wid Robt R) h829 W Lee  
 " Thelma B Mrs (c) maid h517 High  
 " Watson F asst mgr Carolina Theatre r812 Homeland av  
 " Wilhelmina A clk typ Thornton Slis & Serv r217 E Bragg  
 " Winfred R driver r829 W Lee  
 Moton Dan J (c) sewer Am Agrl Chem r528 Fla  
 " Howard (c; Isabell) eng City Schls h524 East  
 " Isabell Mrs (c) cook City Schls h524 East  
 " Wm (c; Lucy) driver Holland Cab h109 S Luther  
 " Wm H jr (c) r524 East  
 Motor Bearings & Parts Co of Greensboro Inc  
 Lorenzo T White (Raleigh NC) pres Wm E Stanford v-pres-mgr Hazel S Glass sec J Mack King treas 300-08 Bellemead  
 " Carriers Traffic Assn Inc Robt S Cooper pres Arth J Estes sec 115 Church R-2  
**MOTOR FINANCE CO OF N C INC, Affiliated With Home Finance Group Inc, D E Leonard Pres, Auto Loans, Money in "5" Minutes, 200 N Eugene, Tels 2-4180 and 2-4189 (See page 133 Buyers' Guide)**

**NEWS and RECORD WANT ADS**

**PHONE 3-8611**

*"They get Results"*



**DIXIE SALES**

COMPANY INC.

Radio Sales and Service  
Automotive Service  
Delco Batteries  
Parts

AUTHORIZED FACTORY SERVICE

327-29  
Battle Ground Ave.

Tels.  
3-6964 and  
5773



**RISER PRINTING CO., INC.**

Printing — Engraving  
Direct Mail Advertising  
Corporation Seals

214 Commerce Pl.

Tel. 3-2513





Drink **Coca-Cola** In  
Bottles

GREENSBORO COCA-COLA BOTTLING COMPANY

**MOTOR SUPPLY CO INC**, Henry R Collson Pres-  
Sec-Genl Mgr, Robt S Irving V-Pres-Treas,  
Wholesale Parts, Equipment and Supplies  
222 Commerce Pl, Tels 2-0153 and 2-0154

**MOTOROLA ELECTRICAL APPLIANCES**, Davis  
Tire Co Inc Dirs, Television, Radios, Sales  
and Service 414 S Greene, Tel 2-1182 (See  
pages 80, 81 and 184 Buyers' Guide)

Motors Insurance Corp Jos P Stephenson mgr  
303 S Elm R615

Motsinger M F (Fannie) ship clk Odell Hdw r  
Kernersville NC

" Wm O slsmn Electrolux Corp r RD 1

" Wilson B (Frances B) slsmn Odell Hdw r  
Kernersville NC

Mott John C Rev (Myrtle A) pastor Holy Trin-  
ity Episc Ch h915 N Eugene

Moultree Jas (c) lab Wysong & Miles Fdry r  
1309 Ashe

Mounce Eris E clk Sears r RD 5

" Frances D Mrs tex wkr Gboro Overall h1000  
Oakland av

" Fred L (Mantoinette) linemn Duke Pwr r  
746 Park av

" Homer (Mildred D) brklyr r2423 High Point  
rd

" Jas F driver Carolina By-Products

" M Antoinette Mrs bkpr Mathewes Crews &  
Lucas r746 Park av

" Mary S Mrs spnr Cone Mills r92 Woody rd

" Mildred D Mrs tex wkr Cone Mills r2423 High  
Point rd

" Minnie L Mrs capping Carter Fabrics h1115  
Easton rd (B)

" Oscar M (Mary S) slbr Cone Mills r921 Woody  
rd

" Paul D (Minnie L) plmb Zepp Htg & Plmb  
h1115 Easton rd (B)

" Willie H (Frances D) fnshr Cone Mills h1000  
Oakland av

Mount Calvary Holiness Church (c) Rev Louis  
McNair pastor 207 Gant

" Carmel Methodist Church (c) 2418 Battle  
Ground av

" Hope Primitive Baptist Church (c) 507 Gil-  
lespie

" Olive Church (c) Rev Mollie Jones pastor 623  
Oak

" Olivet Zion Church (c) Rev Frank H Gray  
pastor 131 N Beech

" Zion Baptist Church (c) Rev Wm H Hall  
pastor 216 Bingham

" Zion Holiness Church (c) Rev Pete L Led-  
better pastor 1531 McConnell

Moury Norman B (Verna B) slsmn Henry K  
Wamno h1713 Rolling rd

Moutafis C Gus (Cornelia; Carolina Lunch) h  
2604 W Market

Mouzon Gloria B Mrs (c) nurse L Richardson  
Memorial Hosp r607 S Benbow rd

Movery Lula M emp Coca-Cola r RD 4

" Marcellus W wthcmn Wysong & Miles Fdry  
h214 E McCulloch

Moyer Annie B Mrs r506 W Market ant 2

" H B asst treas Piping & Equip Co Inc r  
408 Guilford av

" Peter (c) h240 W Whittington

Muehleider Eug M r6 Westminster ct

" Fern M Mrs slsmn Ellis-Stone h6 West-  
minster ct

" Hans E (Fern M) acct Bur Mills h6 West-  
minster ct

Mueller Water P (Dorothy S; Sonotone of Gboro)  
h118 Tate

Muir W Tone Mrs slsmn h103 S Mendenhall  
apt 4

Mulchay Mary J aud Collr Int Rev r621 Fair-  
mont

Muldrow Almerna asst librn A&T Col r109 Re-  
gan

Mulherin Julian A nurse 809 N Eugene h do

" Mary F (wid Thos B) r809 N Eugene

Mulkey Wm E assmblr Wysong & Miles Fdry  
r RD 4

Mullen John A asst pastor Our Lady of the  
Miraculous Medal Ch r1414 Gorrell

" L Paul (Effie H) dist supr G R Kinney Co  
h904 W Market apt 1A

" Ruby M Mrs slsmn Sears r501 Washn

**T RUITT**

Manufacturing Co.

Steel Fabrication  
Mechanical Specialties

1016 Battleground Ave.

Tel. 3-1931

MULLEN

" Thos M adj Employers Group Ins r Alamance  
rd

" Thos W h834 W Bessemer av

Muller A G rep L W Roberts Co

Mullican Edith F trav aud Pilot Life Ins r  
1101 Fla

" Wm P (R Nellie) cabt mkr 1101 Fla h do

Mullinax Fannie S Mrs clk Pomona Drug Store  
r107 N Church (P)

" Jas H (Fannie S) postmstr PO Pomona NC  
r107 N Church (P)

" Jos F (Nancy C) hlpr Better Built Wood Prods  
h21 Boren (P)

" Jos F jr USN r21 Boren (P)

" Margt Mrs mach opr Mock Judson V Co h  
2306 Bailey

" Robt P appr Peebles Elec r21 Boren (P)

" Willis W (Margt U) electn Pinnix Elec h  
2306 Bailey

Mullinix John T (Elsie M) constn cost exam  
FHA h1118 Briarelliff rd

Mullins Carrie slsmn Silver's r RD 5

" Lila F Mrs smstrs Blue Bell h1511 Oak

" Thos (Lila F) h1511 Oak

" Wood Products Inc E Neilson Beard pres-treas  
Lloyd F Winslow sec ofc furn mfrs 412½  
N Eugene

Mullis Albert slsmn George Home Improvement  
r3116 Collier dr

" David H slsmn Gulf Oil r Brown Summit NC

" Jas G (Vivian S) whse W I Anderson & Co  
h424 Wesley pl

" Joe F (Mamie M) crd grndr Cone Mills r  
303 Lindsey

" John B (Madeline T) formn SBT&T h1119  
Oakmont av

" Ray E line wkr Hawthorne Flying Serv r  
424 Wesley pl

" Ruth E sten Cone Mills h1217 Summit av

" Thad M jr studt r1217 Summit av

" Vivian S Mrs wrapper Clegg's Bakery h424  
Wesley pl

Multi-Craft Building Service (Geo S Weaver)  
bldg contrs 125½ W Market R214

Multigraph Sales Agency Sherwood A Maynard  
mgr 201 N Grene

Multilithing Co (Robt S Cooper Arth J Esters)  
printers 115 Church R2

Mulvey Barbara M Mrs (Moss & Mulvey) h1211  
Park av

" David asst to supt Arnold Stone Co r1700 N  
Elm

" Helen G (wid E T; Handicraft House) h  
1700 N Elm apt E1

" Jas E (Barbara) dog show supt h1211 Park

Mumford Grover S (Sally V; Glenwood Self Serv  
Lndry) genl mgr Hercules Mach Wks h  
202 S West Greenway

" Sally V Mrs laby techn WCUNC h202 West  
Greenway

Muncey Myrtle M Mrs r3200 Oakland av

Mundy see also Monday

" Everett (Evelyn G) carrier PO h4227 Oakland

" Evelyn Mrs clk The Corner h521 Sterling

" Jas (Evelyn) with Munay Transfer h521 Stir-  
ling

" John M (Ruby E; Kirkman's Barber Shop) h  
811 Howard

" Mary P Mrs (c) r507 Lane

" Saml clk Vick Chem r319 Tate

" Vera r912 W Lee

Munger Guy E jr (Helen S) copy rdr Gboro  
News h1314 Woodside dr

Mungo Lowell (wid Edw) h112 Adams

Munn Wheeler (c) lab h433 N Dudley



509 BANNER BLDG.

**STATE FARM INSURANCE COMPANIES**

PHONE 2-3604

W. D. BARTLETT, JR.  
REAL ESTATE and INSURANCE



WAREHOUSE ST. (ORD)

**D. W. WINKELMAN CAROLINA CO.**  
GENERAL CONTRACTORS — ROAD BUILDERS

PHONE 3-4873

**H. D. BARNES, INC.**

GENERAL CONTRACTORS

233½ N. Greene St.

P. O. Box 2408

Phone 7396



# CORRY LYNCH MOTORS

LINCOLN—MERCURY  
SALES and SERVICE

531 S. Elm St.

Tel. 3-6955

# SCHENCK & CO.

INSURANCE and BONDS  
PAUL W. SCHNECK JR. AGENCY  
PROVIDENT MUTUAL LIFE INSURANCE CO.  
502 N. ELM TELS. 2-0127 and 2-0128

Munro see also Monroe  
" Basil A (Patricia S); Beltone Hearing Aid Serv) r502 1/2 Stirling  
" John C (Helen H) announcer WCOG Radio Sta r3403 Summit av  
" Margt asst sec Holderness & Co r615 Joyner  
Munson Fredk T (Floy T) phys 4604 Winston Salem rd h3704 Manor dr apt B7  
Munyan John I (Virginia A) acct A M Pullen & Co h1823 Colonial av  
Murchison Bernice B Mrs (c) sten YMCA h 515 Martin  
" Beulah M Mrs vvr Cone Mills h900 Elwell av (B)  
" Donald W hlr Cone Mills r900 Elwell av  
" Doyle A (Beulah M) prntr h900 Elwell av (B)  
" Edna L clk Cone Mills r1304 Maple  
" Edw M (Studie C)blr Cone Mills h1304 Maple  
" Eliz E tex wkr Cone Mills h1526 Church  
" Harold A (Margt E) stockmn Sears h1103 Pamlico dr  
" Hunter H (c; Bernice B) chauf h515 Martin  
" Margt E Mrs mach opr Sears h1103 Pamlico dr  
" Margt N Mrs ofc sec Loyalty Group Ins r1318 Oak  
" Mildred A tex wkr Cone Mills r1304 Maple  
" Riley A (Maeie P) swpr Cone Mills h1526 Church  
" Roy B jr (Myrtle) coml rep SBT&T r RD 8  
" Wm F (Margt N) slsmn Gate City Tire r1318 Oak  
Murdock Curtis (c; Dorothy) cement fnshr h1014 East Side dr  
Murfee John H (Cath M) slsmn Texas Co h320 Tate  
Murph John F (Annie B) smshr Cone Mills h 1203 11th  
Murphey Jas I (Mildred S) drwr Cone Mills r Pomona NC  
" Jennie (wid Wm P) r2013 Shober  
" Thos P (Jacqueline) caretkr NC Natl Guard Armory r1000 Kersey  
Murphy Alf W (c; Maggie) chauf h900 Ivy apt V2  
" Allegra P Mrs spnr h1514 Andover av  
" Anna M clk Montgy Ward r402 W Washn  
" Annie L (wid Thos J) h507 Church  
" Anthony T (Beatrice V) lm fxr Cone Mills h1205 Westside dr  
" Arch'e W slsmn Dick's Ice Cream r Pomona NC  
" Arth E jr spl clk Jeff Life r421 McGee  
" Ava Mrs slsmn Belk's r405 W Gaston  
" Beatrice V Mrs spnr Cone Mills h1205 Westside dr  
" Bobby R clk Blue Bell r1909 Freeman's Mill rd  
" Clyde (c) carp r335 W Bragg  
" David emp Zesto Ice Cream  
" Dorothy (c) r215 Russell  
" Edwina Mrs (c) instr A&TCol h1016 Ross av  
" Elias F (Rosa E) r4 Wilson (P)  
" Essie P (c) hlpr Columbia Baking r639 Lindsay  
" Eva tchr Chas D McIver Sch r206 Ashe  
" Fannie (c) maid r1320 Ashe  
" Frances B Mrs mgr Murphy's Drapery Shop h 1213 Madison av  
" Frances L dist cash WUteleg h203 E Bessemer av apt 11  
" Francis W (Ima H; Murphy Refgr SlS) h115 Cypress  
" Frank A (Gertrude H) lino opr Gboro News h1906 Friendly rd (SH)  
" Frank E (Margt J) crdr Cone Mills h29 S Latham (P)  
" Geo Co (Geo R jr and Julian Murphy) yarns 303 S Elm R624  
" Geo R jr (Sara E; Geo Murphy Co) h2309 Princess Ann  
" Gertrude F Mrs vvr Cone Mills h1305 Maple  
" Gertrude H Mrs clk Smyre Sunset Serv h1900 Friendly rd (SH)  
" Harry E appr Cone Mills r1205 Westside dr  
" Harry J adj Southeastern Adjustment r Lawn-dale dr extd  
" Helen C Mrs dept head Belk's h207 Burtner  
" Herman (Ruth D) emp Canada Dry r2212 Shober  
" Hilda C slsmn Woolworth's r250 E Market

## MURPHY

" Hubert (c; Minnie L) driver Holt Bros h904 High  
" I Wright (Keith C) real est 708 Magnolia h do  
" Inez (c; wid Wm) h222 S Gilmer  
" Irene Mrs (Loy's Self Serv) r1012 Gregory  
" Irene M Mrs emp Gboro Bag h11 Hewitt (P)  
" Irvin (Millard S) slbr Cone Mills r8 Oak (P)  
" Jack G (Eliz B) tex wkr Cone Mills r1305 Maple  
" Jas (Murphy's Shell Serv Sta)  
" Jas (Irene) gro clk r1012 Gregory  
" Jas (c) ydmn h1200 Freeman's Mill rd  
" Jas C order filler Sears r Kernersville NC  
" Jas M (Loy's Self Serv) r1012 Gregory  
" Jas M (Mary S) insp Sou Ry h206 McIver  
" Jas R (Allegra P) formn Cone Mills h1514 Andover  
" Jasper (c) lab Abrams Constrn  
" Jesse G (Mary W) oiler Cone Mills h1605 14th  
" John (c; Mae E) dir Sharpe & Smith Funeral Home h722 Ashe  
" John (c; Edwina) instr A&TCol h1016 Ross  
" John stock clk A&P r207 Burtner  
" John (c; Reesia A) tex wkr Cone Mills h337 Marshall  
" John H (Gertrude F) asst overseer Cone Mills h1305 Maple  
" John M watch repr Santon Jwr r219 S Eugene  
" John R (Ruby P) aud Jewel Tea h1407 Oak  
" John R (Helen C) detective sgt City Police Dept h207 Burtner  
" Julian (Adelaide C; Geo. Murphy Co) h205 W Newlyn  
" K Roy (Ethel E) mgr Colonial Stores h1232 Westover ter  
" Kath (c) baby sitter 611 Cumberland h do  
" Kath Mrs (c) r215 Russell  
" Kermit L (Jean H) v-pres Sou Laboratories h 780 Percy

**MURPHY LESLIE M (Irene R), Pres Southern Laboratories Inc and V-Pres Dillard Paper Co, h1606 Walker av, Tel 3-1650**

" Lois Z (wid Algeinon G) furn rms 628 Summit av h do  
" Lola A (wid Julius) r8 Aladdin (P)  
" Merlon Mrs h rear 3714 Spring Garden  
" Martha M Mrs r518 Summit av apt 4  
" Mary (c) h639 Lindsay  
" Mary r1205 Westside dr  
" Mary (c; wid Fleming) dishwshr Sears h528 High  
" Mary tstr Bur Mills r207 Burtner  
" Mary W Mrs spare hd Cone Mills h1608 14th  
" Mildred B Mrs emp Gboro Bag r Pomona NC  
" Millard S Mrs emp Gboro Bag r8 Oak (P)  
" Minnie I Mrs emp Gboro Bag r Pomona NC  
" Nellie (c) maid r639 Lindsay  
" Nettleton P (Travis S) sls mgr The Duplan Corp h1508 Kirkpatrick pl  
" Pattie S nurse Wesley Long Hosp r206 McIver  
" Paul M (Jessie F; Murphy's Drapery Shop) h 1213 Madison av  
" Paul T studt r1213 Madison av  
**MURPHY PEARL, Tailor's Alterations and Repairs 503 Banner Bldg 119 N Elm, Tel 2-4249, r311 N Edgeworth, Tel 3-4993**  
" Peggy A slsmn Kress' r1909 Freeman Mill rd  
" Peggy W Mrs opr SBT&T r1205 Westside dr  
" R F cabt mkr Modern Home Bldrs Sup r423 Morehead av  
" Ray mech r910 W Lee  
" Ray T (Elsie P) core mkr Guilford Fdry r Winston Salem NC  
" Raymond E (Mildred J) beamer Cone Mills r Winston Salem NC  
" Refrigeration Sales Co (Francis W Murphey) 250 Summit av  
" Bessie G fcty wkr El-Moro Cigar r1314 E Washn  
" Roy F pkr Sears r RD 1  
" Roy J (Allegra P) mech Cone Mills r1315 Cone ct  
" Ruth D Mrs spnr Cone Mills r2212 Shober  
" Saml B (Mary) mech North State Chevrolet r McLeansville NC  
" T Paul jr (Jacqueline M) USA h1000 Kersey  
" Thos A asst dyemn Troxler Hosiery r500 Pearson

AWNINGS



**DIZE  
AWNING  
&  
TENT  
CO.**

**AWNINGS  
TENTS  
TARPAULINS  
VENETIAN  
BLINDS  
METAL  
AWNINGS**

405 S. ASHE

PHONE  
8479

## TRI-STATE CONSTRUCTION CO., INC.

BUILDING MATERIAL  
SIDING — ROOFING — CARPENTRY

3603 HIGH POINT RD.

TEL. 4-7332

# S. C. SMITH PLUMBING & HEATING, INC.

1507 Marion St.

Phone 2-3052

**MURPHY**

" Thos F (Vienna M) atndt Carson's Parking Lot h1645 Willomore  
 " Thos P (Virginia K) mech h1909 Freeman's Mill rd  
 " Thos R (c; Colleen W) sub clk PTS h813 Vance  
 " Vienna M Mrs smstrs Blue Bell h1645 Willomore  
 " Vincent L (Viola) pipe ftr Sou Ry h1649 Willomore  
 " Walter H (Irene M) spare hd Cone Mills h 11 Hewitt (P)  
 " Wm J (c; Doris P) swpr Cone Mills r Mc Leansville NC  
 " Wm J (Margt T) USA r1333 Madison av  
 " Wm W jr (LaRue) mgr Family Finance & Acceptance Corp h1835 Villa dr  
 " Willie A jr (c) driver W T Anderson & Co r 609 Nixon

**MURPHY'S DRAPERY SHOP, Mrs P M Murphy**  
 Mgr, Re-Upholstering, Custom Made Slip Covers, Curtains and Drapes Made to Order, Springs Repaired—Cushions Rebuilt 20 Years Experience 384 N Elm, Tels 3-4181 and 4-5054

" Shell Service Station (Jas Murphy) 535 S Elm  
 Murr Harold C (Eliz W) slsmn Gate City Roofing h507 S Aycock  
 Murray A Lois Mrs ofc sec Murray Contracting h632 N Elm  
 " Addie S Mrs splr Cone Mills r Siler City NC  
 " Alf R (Lizzie B) lm fxr Cone Mills h2515 Vine

" Alice B Mrs h1609 Buffalo  
 " Ann M Mrs fldr Bur Mills r1219 Asheboro  
 " Annie r204 E Whittington

**MURRAY ARTHUR SCHOOL OF DANCING,**

Anne and Francis Ainsworth Directors, 110 E Gaston, Tel 8467 (See page 68 Buyers' Guide)

" Aubrey H (Annie P) repr Cox Radiator r904 Olive  
 " Audrey H Mrs threading wndr Cone Mills h 2014 Shober  
 " Billy K (Betty) cabt mkr Murray's Wood Wks h1403 Gatewood

" Blanche S Mrs ofc asst Robinson's h924 Walker  
**MURRAY CANDY CO (Claude L Murray), Candy,**  
 Cigars and Tobacco, 106 S Forbis, Tels 2-4006 and 7952

" Carlyle K (Evelyn N) grdr Cone Mills h1912 Bradford  
 " Carolyn S ofc sec Mut Boiler & Machy Ins r 702 Elwell av (B)  
 " Cath dir elementary instructor County Supt of Educ r307 Murray

" Cath S Mrs h307 Murray  
 " Chas H (Sara D) credit mgr Younts-DeBoe Co h1036 Dewey  
 " Christine (c) prsr Fordham's Clns r Pomona NC

" Claude L (Mae H; Murray Candy Co) h702 Elwell av (B)  
 " Clay E (Margt J) div mgr Meyer's h709 W Wendover av

**MURRAY CONTRACTING CO (Edgar F Murray),**  
 Asbestos Siding, Insulated Brick Siding, Roofing and Repairs, General Contracting, "Additions and Alterations A Specialty" Painting Contractors, Exterior-Interior, FHA Terms, 36 Months to Pay, Free Estimates 407 State, Tel 3-8177

" Corrine J Mrs ofc sec Melvin Coal r1024 W Market  
 " Daisy M fcty wkr El-Moro Cigar r603 Willis  
 " Danl N (Mildred R) formn Hwy Trucking h 4319 Cornell av

" Dewey M (Mary L) lab Arnold Stone Co h2730 Spring Garden  
**MURRAY DeWITT E (Mary D), V-Pres Brown**  
 Realty Co, and Real Estate Mgr Brown - Hamel Mortgage Co h1404 W Lake dr, Tel 3-7437

" Distributing Co Wm W Montgomery mgr food prods 1702 Spring Garden  
 " Donald R (Faye H) mech Vick Chem r126 E Smith

" Doris V Mrs ofc sec J D Wilkins Co r230 N Spring

**MURRAY**

" Douglas E (Frances L) carrier PO r1525 Rock Spring  
 " E Malcolm (Kath S) slsmn Atlas Powder h402 E Lake dr

" Edgar F (A Lois; Murray Contracting Co) h 632 N Elm  
 " Edw K (Eva M) tex wkr Cone Mills r1701 Fairview

" Eliz Mrs serv rep SBT&T r619 5th av  
 " Elwood K (Eva S) supvr Cone Mills r1618 Walnut

" Elyse Mrs smstrs Brownhill's r620 N Elm  
 " Epsie (wid Murphy) furn rms 207 Ashe h do  
 " Ernest A (Cornelia J) wvr Cone Mills r Pomona NC

" Ernest I (Doris V) sign erector Herbert Rust r230 N Spring  
 " Evelyn N Mrs grdr Cone Mills h1912 Bradford  
 " Frances slswn Brownhill's r207 S Ashe

" Frances slswn Great Am Tea r Cary NC  
 " Frances (wid E A) r2320 Lawndale dr  
 " Frances E nurse 1704 W Market h do  
 " Frances L Mrs clk Cone Mills r1525 Rock Spring

" Frank J (Pona) putr h2425 High Point rd  
 " Garland E (Eliz C) safety serv dir Am Red Cross h1413 DeSoto pl  
 " Geo R (Helen J) slsmn Am Chiclé h717 Holt av (B)

" Gladys Mrs tex wkr Blue Bell r RD 3  
 " Harold D tex wkr Cone Mills r1609 Buffalo  
 " Harry W (Arlee M) slsmn Diamond Match h 1011 Elwell av (B)

" Hazel S Mrs nurses aide St Leo's Hosp r725 S Elm  
 " Ioma E hsekpr Sternberger Hosp r2425 High Point rd

" Ira E (Kizzie G) h122 Bruce  
 " J Lloyd (Blanche S) electr Miller Elec h924 Walker av  
 " James (c; Pearl W) constn wkr Thomas & Arthur h1604 Rogers's ct

" James C (Mary McC) fnsr Cone Mills r200 Baltimore  
 " James L (Eliz D; Collson-Murray Co) h433 W Radiance dr (SH)

" James P (Margt S) kntr Mock Judson V Co h 1102 W Northwood  
 " Jimmie plstr King Bros r3800 Dawson av (B)  
 " Joseph (c; Beatrice C) mech Ingram Mtr h143 W McCulloch

" Joseph T (Addie S) crd grndr Cone Mills r Siler City NC  
 " Josie (c) prsr State St Clns h632 Lindsay  
 " Julius E (Dostie N) bkpr Garrett Whol Gro h801 N Eugene

" Kath (c) h900 Ivy apt U1  
 " Kath (c) waitress r601 Willis  
 " Kathleen A Mrs wvr Cone Mills r2573 Yanceyville rd

" L L purch agt Piping & Equip Constn r Reidsville NC  
 " Leon (c) lab h607 E Gaston  
 " Lester G (Audrey H) mach Cone Mills h2014 Shober

" Lizzie B Mrs wvr Cone Mills h2515 Vine  
 " Lorena S Mrs draw-in hd Gboro Weaving r 203½ S Spring

" Lucille R (wid W L) h1700 N Elm apt H3  
 " Lucy waitress Roy's Drive In r High Point rd  
 " Lucy L Mrs exam Collr Int Rev h1008½ Fairmont

" Lula (wid Wm S) r1906 Elwood av  
 " Maria (c) maid h605 Dixie  
 " Mary McC (Mrs spnr Cone Mills r200 Baltimore

**MURRAY MORTON M (Annie Mae B), Sec-Treas**  
 Forbis & Murray Funeral Home Inc, h718 Dover rd (IPK), Tel 6867

" Nancy L 3000 Waverly way  
 " Nannie typ Jeff Life r624 N Elm  
 " Otis V (Modern Barber Shop) r1510 Northfield

**MURRAY PAUL A (Allie E; Murray's Wood**  
 Works) h1107 Pamlico dr, Tel 2-4747  
 " Paul B asst mgr Murray Candy h300 Waverly way

" Pearl nurse 2207 Sherwood h do  
 " Pearl W fcty wkr El-Moro Cigar r1604 Rogers  
 " Peyton (Emma) pntr h620 Haywood

**ELECTRIC**  
**WELDING**  
**ACETYLENE**

**City**  
**Welding &**  
**Spring**  
**Service Co.**

324 E. Sycamore

**PHONE**  
**9661**

**SALES & SERVICE**  
**AUTO SPRINGS**  
**SHOCKS**  
**ASSEMBLERS**

**Wysong**  
**&**  
**Miles**  
**Co.**

★

**Designers and**  
**Builders of**  
**Machine**  
**Tools**  
**and**  
**Woodworking**  
**Machinery**

★

625 Fulton

Since 1903

TEL. 5173



**Central Oil Company**  
**FUEL OIL SERVICE AT ANY TIME**

3606 Spring Garden St. Ext. **NIGHTS and**  
 Phones 5683 and 4-2393 **HOLIDAYS 6566**



We Take Pride  
in Your  
Appearance

**DRY  
CLEANERS**



**FASHION  
CLEANERS**

One Day  
Service

Open

6:30 a.m.

To 6:30 p.m.

TEL. 4-2776

405  
N. ENGINE



**THE HOSPITAL CARE ASSOCIATION, INC.**

NON-PROFIT "BLUE CROSS" PLAN  
COMPLETE HOSPITAL SURGICAL AND MATERNITY CARE  
E. R. THOMAS, District Manager

818 Jefferson Standard Bldg. — Greensboro, N. C. — Tel. 2-4791



MURRAY  
" Prather M lab Arnold Stone Co r2730 Spring Garden  
" Ralph r207 Ashe  
" Robt G (Annie S) crlr Cone Mills r1512 13th  
" Robt H r801 N Eugene  
" Robt L forman Morton-Withers Chem h1608 Valley Park dr  
" Roy L (Corrinne J) mech D & R Mtr r1024 W Market  
" Russell M (Lorraine M) clk Cone Mills h2007 Ga  
" Sallie A (wid Rubin) r702 Elwell av (B)  
" Saml W (c; Louise) hlpr Washn St Sch r118 Regan  
" Sara D Mrs slswn Togs for Two Inc h1036 Dewey  
" Silas G (Maudie D) cutter Joseph J Stone & Co r701 Franklin blvd  
" Swanna (wid T W) flwn Gboro Mfg h213 E Whittington  
" Viola P clk Cone Export & Conn r Guilford College NC  
" Virginia Mrs chkr O'Henry Hotel r123 E Smith  
" Walter R (Sarah) h701 Wicker  
" Wm D (Jean) hlpr Sears h708 Broad av  
" Wm E sup rm mn Cone Mills r Pomona NC  
" Wm F (c; Daisy) ctr Buchanan Stone h601 Willis  
" Wm G (Martha H) phys 153 Bishop R108 h 1515 Independence rd  
" Wm H (Bronna L) beamer Cone Mills r Brown Summit NC  
" Wm L (Hazel S) tex wkr Cone Mills r RD 5  
" Willie L (Viola P) swpr Cone Mills r Guilford College NC  
" Worth B (Helen N) hlpr Cone Mills r1214 Gordon

**MURRAY'S WOOD WORKS** (Paul A Murray), Cabinets and Mantels, 1621 Battle Ground av, Tel 7289 (See page 39 Buyers' Guide)  
Murrell Geo W tractor driver Ry Exp r RD 6  
" Milton (c; Ruby) cement fnshr h1103 Best Murrelle Havanna (c) maid r500 Martin  
" Jessie (c) maid r500 Martin  
" Marian L Mrs (Marian Lewis Bake Shop) r Reidsville rd  
" Mildred (c) r500 Martin  
" Reginald (c) shoe shiner r500 Martin  
" Robt (c; Lessie S) lab Lloyd B Gallimore h 500 Martin  
Murrie Lucille waitress Roy's Drive In r High Point rd  
Murrill Jessie P sten A&T Col r2601 E Market  
Murrin Margt T nurse Gilmore Clinic r708 N Greene  
Murray Hazel R Mrs tchr Sumner Sch r RD 1  
" Joshua E (Hazel R) clk-in-chge PO r RD 1  
Murry Ernest A (Cornelia J) emp Cone Mills h 30 S Church (P)  
" Linnie L r30 S Church (P)  
" Violet (Shermanton DeLuxe Clns & Dyers) r 340 Church  
" Wm E emp Cone Mills r30 S Church (P)  
Muse Betty J acct clk Pilot Life Ins r1108 McManus  
" Donald H (Lucille B) msngr Sou Ry h1108 McManus  
" Donald H jr (June R) slsmn Curtiss Candy h 2809 Spring Garden  
" Horace S (Ruby) acct Sou Ry h404 S Elam av  
" Horace S jr studt r404 S Elam av  
" Mary R Mrs bkpr Bliss Inc r309 N Mendenhall  
" Robt G (Mary R) clk USA Organized Corp r 309 N Mendenhall  
" Ruby Mrs tel opr Sou Ry h404 S Elam av  
" W Irving USA r1108 McManus  
Musgrave Richd N (Pauline S) sec-treas Merchants & Mfrs Club and sec J L Clark Cotton h2016 Roanoke dr  
" Wm C boiler mkr hlpr r111 S ForbIs  
Mustain Oscar R (Winifred W) sec Internatl Brotherhood of Boilermarkers Iron Ship-builders & Hlprs of Am Local No 30 h 1006 Horton  
Mustin Billy M (Mary J) plmb Whittemore Plmb h921 Portland  
" Mary J Mrs insp Mock Judson V Co h921 Portland

Mutual Boiler & Machinery Insurance Co Marion L Griffin supervising insp Harry E Peterson res eng dept 126½ W Sycamore R322  
" Credit Exchange Assn (John R Hughes) ins investigations 119 N Elm R514  
" Funeral Assn A Lee Forbis pres Donald Ivey v-pres Cullen L French sec-treas 414 Battle Ground av  
Myatt Rupert W (Betty) formn Wysong & Miles Fdry h1516 Willomere  
Myers see also Meyers  
" Alene E Mrs nurse 1113 Warren h do  
" Beulah asmbler New Method Lndry r619 High  
" Bobbie L clk Pilot Life Ins r High Point NC  
" Bros (Lewis and Morris Myers) junk 207 S Benbow rd  
" Bruce (Pauline M) servmn Huntley Furn h213 Ray  
" C Alonzo (Hazel) slsmn Coca-Cola h1928 Brice  
" C Eug wldr Monarch Elev & Mach r RD 1  
" Calvin J (Willie E) dep sheriff Cone Mills h 1614 Fairview  
" Chas E lm fxr Cone Mills r701 Rollins (B)  
" Chas F jr (Rebecca W) v-pres Burlington Mills Corp h2005 Granville rd  
" David W slsmn Gboro Nehi r606 Summit av  
" Edw L (Louise) trav slsmn h615 University dr  
" Ellen Mrs waitress King Cotton Hotel r606 Summit av  
" Frances B (wid Theo) ofc sec White & Lewis r 608 Magnolia  
" Fred E hlpr Sears r1113 Warren  
" Gamaliel J (Alene E) h1113 Warren  
" Geo (c) emp Carolina Sls & Engineering r613 Law  
" Geo (Margt) mech C F Guest & Son r3402 High Point rd  
" Haratio J (Marie C) mixer Carolina Paint & Varnish Wks r High Point NC  
" Hazel clk Vick Chem h1928 Brice  
" Henry N (Louise G) asst overseer Cone Mills h 230 Blandwood av apt 9  
" Hubert C (Rosa L) slsmn Auto car Trucks h 320 S Chapman  
" Iris Mrs clk Pilot Life Ins h1111 Lexington av  
" J Ethel (wid Homer) smstrs Blue Bell h115 E McCullough  
" J Van trav slsmn r1329 Gatewood av  
" Jack (Iris) h1111 Lexington av  
" Jesse W (Margt H) asst overseer Cone Mills h1409 Bogart  
" John tex wkr Cone Mill r1100 Maple  
" John J (Margt A) emp Sou Ry h913 Silver av  
" Lee R (Stella H) trucker Cone Mills r RD 2  
" Leo R (Melba N; Myer's Self Service) r High Point rd  
" Lewis (Ruth Y; Myers Bros; Sou Junk & Salvage) h1813 Independence rd  
" M L meat ctr Turpin's Self Serv Gro r Osborne rd  
" Margt A Mrs teller Security Natl Bank h913 Silver av  
" Mary C studt r320 S Chapm an  
" Mary E Mrs r1207 Lexington av  
" Mary E Mrs ofc sec Boy Scouts of Am r 656 S Spring  
" Mary R Mrs bmo Guilford Natl Bank r1401 English  
" Melba ofc wkr E F Craven Co r312 N Davie  
" Michl G studt r250 Blandwood av apt 9  
" Mildred personal shopper Ellis-Stone r1329 Gatewood av  
" Minnie E (wid Chas) h701 Robbins (B)  
" Morris (Rose L; Myers Bros; Sou Junk & Salvage) h419 W Radance dr (SH)  
" Mozelle M Mrs bkpr Carolina Paint & Varnish Wks r Osborne rd  
" Nola F Mrs slswn Ellis-Stone h1329 Gatewood  
" Nymphas E (Thela E) supt Lloyd B Gallimore h709 Voltz  
" Nymphas Y (Rae M) buyer asst Sears h1402 Woodside dr  
" Olen L (Veda G) admn asst Bur Mills h407 E Bessemer av  
" Pearl H Mrs spare hd Cone Mills r RD 2  
" Philip R crdr Cone Mills r813 Union  
" Raymond E jr (Zadie) mill wright Contalner Corp of America r Vandalla NC



**Lowman  
Motor  
Co.**

Dealers of  
**Studebaker  
Motor Cars**

Service  
Specialists  
and Body  
Repairers

306  
E. MARKET

Phone  
3-8241



**HARDWARE DISTRIBUTORS, INC.**

Wholesale Distributors of

Nationally Known Builders Hardware and Specialties

1201 Park Ter.

Tel. 4-5409



**FORBIS & MURRAY****Funeral Home, Inc.**

515 N. ELM

TEL. 8165

Air  
Conditioned  
Chapel**MYERS**

" Raymond R trucker Cone Mills r1100 Maple  
**MYERS RICHARD L** (Thelma B), Real Estate,  
 Residential, Farms and Business Property  
 221½ W Sycamore, Tel 4-2991, h2301 Fair-  
 field av, Tel 7363  
 " Robt E (Rina) h705 N Eugene apt A2  
 " Robt L (Edna T) advmn Gboro Daily News h601  
 S Spring  
 " Robt M (Mabel M; Myers Serv Sta) r RD 1  
 " Sara H emp Sears r High Point NC  
 " Self Service (Leo R Myers) gro High Point rd  
 " Service Station (Robt M Myers) 1701 Ashe  
 " Thelma L cash McDaniel Lewis h507 W Sycam-  
 ore apt 5  
 " Thos L jr dofr Cone Mills r Randleman NC  
 " Troy W (Evelyn G) group mgr Bur Mills h408  
 Warren  
 " Walter D (Ellen) emp Austin-Baker Furn r  
 606 Summit av  
 " Wm E blr Cone Mills r701 Rollins  
 " Wm F (Minnie B) crdr Cone Mills h813  
 Union  
 " Wm F jr lab r813 Union  
 " Wm H (Myers' Antique Auction House)  
 " Wm R (Dorothy) trav slsmn h1204 Oakmont  
 Myers' Antique Auction House (Wm H My-  
 ers) High Point rd  
 Myree Walter (c; Rosa) jan Duke Pwr h307½  
 Percy  
 Myrick Alice Mrs r2411 Fairview  
 " Anna F clk Sears r113 E Lee  
 " Benj G (Mary B) pntr Carter Fabrics h208  
 Gilbert  
 " Bessie M Mrs wvr Cone Mills h1113 Vine  
 " Cozie A Mrs mach opr Gboro Mfg h1815  
 Freeman's Mill rd  
 " Dennis O (Bessie M) eng Cone Mills h1113  
 Vine  
 " Doris A fcty wkr El-Moro Cigar r1815 Free-  
 man's Mill rd  
 " Emily Mrs emp Bates Nitewear h703 Lowder-  
 milk (B)  
 " Jas A (Doris C) clk Cone Mills r809 5th av  
 " John K (Vada S) sec-treas South Atlantic  
 Lbr h209 Waverly way  
 " John W (Emily K) swpr Cone Mills h703 Low-  
 dermilk (B)  
 " Kate Mrs smstrs Blue Bell h223 Blandwood  
 " Lucy E (Ethelyn W) rep Hosp Care Assn of  
 Durham NC h1608 Wright av  
 " Lexie L (Cozie A) with Myrick's Barber  
 Shop h1815 Freeman's Mill rd  
 " Martha Mrs ofc sec Pilot Life Ins r High Point  
 NC  
 " Pauline ofc sec West Market St Meth Ch r  
 223 Blandwood av  
 " Rebecca S Mrs ofc sec Bur Mills h3709 Cen-  
 tral av (B)  
 " Wm A (Rebecca S) wvr Cone Mills h3709 Cen-  
 tral av (B)  
 " Winfred L (Anna L) emp Coca-Cola r1928 Brice  
 " Z T Mrs insp Blue Bell r1600 Marion  
 " Z Vance (Lydia M) h1606 Buffalo  
 " Zackie mach Dixie Tex Mach r1600 Marion  
 N C Diner (Miltiadis Pepelis) restr 228 N Elm  
 Nabors Clarence H (Georgia L) slbr Cone Mills h  
 1406 Cypress  
 " Clarence L tex wkr Cone Mills r1406 Cypress  
 " Dewey E (Ruby E) crd gndr Cone Mills h1409  
 Fairview  
 " Edw C tex wkr Cone Mills h1411 Maple  
 " Frances L r1409 Fairview  
 " Georgia L Mrs spnr Cone Mills h1406 Cypress  
 " Lee O (Lillie S) dofr Cone Mills h1412 Maple  
 " Lillie S Mrs btry flr Cone Mills h1412 Maple  
 " Ralph H tex wkr Cone Mills r1406 Cypress  
 " Ruby E Mrs spnr Cone Mills h1409 Fairview  
 Nachman Rachel A nurse LeBauer & LeBauer r  
 805 Summit av  
 Nadeau Louise E tel opr St Leo's Hosp h336  
 Bellemeade apt 104  
 Nafe Alex J (Helen S) h401 Mayflower dr  
 " Sarah J section chf Collr Int Rev r401 May-  
 flower dr  
 Nagel Edwin L (Mary D) sls rep Moore Business  
 Forms h3705 Manor dr apt C  
 Nail Abe M (Mary K) sec-treas Owen Constn  
 Co Inc r RD 1

**NAIL**

" Abe M jr v-pres Weaver Realty r Sedgfield NC  
 " Nell A Imogene opr Innis Beauty Shop r1717  
 Asheboro  
 " Betty L Mrs str Bur Mills r500 Pearson  
 " E Earl (Eula W) dofr Cone Mills h2505 Hub-  
 bard  
 " Edna Mrs slswn Darling Dress Shop h203 Ray  
 " Elaine ofc wkr Jeff Life r2505 Hubbard  
 " Everett B (Monie) pntr h1903 Elwood av  
 " Frank (Edna) slsmn Sears h203 Ray  
 " Garland C (Alleene D) asst mgr Underwood Ins  
 Agcy h10 Boren (P)  
 " Glenn T hlpr Renner & Fields r500 Pearson  
 " Ida R dental asst Dr Perry B Whittington r  
 1607 Ridgewood av  
 " Leta H Mrs spnr Cone Mills r601 Park av  
 " Martin F slsmn Sears r203 Ray  
 " Minnie E Mrs clk PO r1717 Asheboro  
 " Monie Mrs tex wkr Bur Mills h1903 Elwood av  
 " Watson V (Leta H) wtchmn Truitt Mfg r601  
 Park av  
 " Wm photog Belk's r1510 Northfield  
 Nance Addison T hlpr Jones Bros Bakery r Pleas-  
 ant Garden NC  
 " Allene D Mrs wvr Cone Mills h1025 Palmetta  
 " Allie P (wid Jesse R) h617 W Gaston  
 " Audrey V Mrs mach opr Carter Fabrics r Mc-  
 Leansville NC  
 " Barbara A ofc sec Bur Mills r738 Park av  
 " Bessie M Mrs (c) tchr PS h1306 S Benbow rd  
 " Betty L opr SBT&T r617 W Gaston  
 " Billy N learner Cone Mills r3227 Summit av  
 " Bobby L yarn mn Carter Fabrics r McLeans-  
 ville NC  
 " Bruce P emp Columbia Baking r Oakwood Trail-  
 er pk  
 " C Ray (Helen C) leather wkr McLeod Leather  
 & Belting h907 Willard (B)  
 " Carl I beamer Cone Mills r1505 14th  
 " Carolyn Beauty Shop (Mrs Carolyn T Nance)  
 513 S Elam av  
 " Carolyn T Mrs (Carolyn Nance Beauty Shop)  
 h2017 Walker av  
 " Chas H appr Cone Mills r RD 1  
 " Chas H (Virginia D) mach r2021 Pine Bluff  
 " Chas L (Emma T) hlpr Coble Constn h1216  
 Gregory  
 " Chas M del mn Adamson Cadillac Olds r738  
 Park av  
 " Clara T Mrs btry flr Cone Mills h1201 Gordon  
 " Clarence H (Jeanette H) beamer Cone Mills  
 r Denim Sta NC  
 " Clyde A (Carolyn T) mech Vick Chem h2017  
 Walker av  
 " Deward R (Irene E; Thrifty Food Store) r Mc-  
 Leansville NC  
 " Donald H (Doris D) swpr Cone Mills r3227  
 Summit av  
 " Edna E serv asst SBT&T r617 W Gaston  
 " Eioert E (c; Bessie M) exp hndlr Ry Exp h  
 1306 S Benbow rd  
 " Elbert E jr (c) USA r1306 S Benbow rd  
 " Eloise M checkwrtr Jeff Life r2629 Church St  
 rd  
 " Evelyn sten Pitney Bowes r404 Blandwood av  
 apt 3  
 " Fred N studt r2629 Church st rd  
 " Geo W (Margarette G) asst purch agt Cone  
 Mills h1203 Fairview  
 " Gertrude N Mrs btry flr Cone Mills r RD 1  
 " Grocery (W Clark Nance) 1531 Ridgewood av  
 " H Vernon (Annie J; Summit Av Food Center)  
 h738 Park av  
 " Henry C (Bertha B) beamer Cone Mills h1423  
 19th  
 " J T Mrs smstrs Blue Bell r1619 Trogdon  
 " Jas E slsmn Am Thread r617 W Gaston  
 " Jas F (Lillie M) asst supt Buffalo Water Wks  
 h2629 Church St rd  
 " Josephine A Mrs btry flr Cone Mills r2008  
 Church  
 " Kathleen O Mrs tel opr Container Corp of Am  
 r1420 Fargis  
 " Lee A (Allene D) beamer Cone Mills h1025  
 Palmetto  
 " Lee M (Kathleen) yarnmn Carter Fabrics r  
 McLeansville NC  
 " Leo A (Kathleen O) trainee Better Built Wood  
 Products r192D Fargis

218 S. DAVIE

**PATTERSON'S**  
 ESTABLISHED 50 YEARS  
 ALL SEA FOODS IN SEASON—DELIVERY TO ALL PARTS OF CITY  
 TEL. 8131

921 W. Lee

**Hodgin Roofing & Supply Co., Inc.**  
 DEALERS FOR RUBEROID PRODUCTS  
 ASPHALT SHINGLES—ROLL ROOFING—ASBESTOS SIDING—BUILT-UP ROOFING  
 SHEET METAL WORK OF ALL KINDS  
 Tel. 2-4607

**EMILE HODGE APPLIANCES, INC.**

"EVERYTHING ELECTRICAL"

220 W. Market St.

Phone 8431

# PHIPPS HARDWARE CO., INC.

Reach Sporting Goods, Builders' Hardware, B.P.S. Paints, Guns, Ammunition,  
Fishing Tackle, Oil Heaters, G. E. Appliances, China and Gifts

215 NORTH ELM

PHONES 2-0179 AND 2-0170

**JOHNSON  
MOTOR COMPANY**

REPAIRS ON ALL MAKES OF CARS  
WHEEL ALIGNING

321 East Market Street Telephone 6736



**Citizens Loan & Finance Corp.**  
SIGNATURE AND COLLATERAL LOANS

"LET US MAKE YOU YOUR NEXT LOAN"

Phone 3-6991

225-A N. Elm St.

## NANCE

" Lewis A (Helen) buyer Sears r RD 2  
" Lillie M Mrs shuttle flr Carter Fabrics h1210 Gregory  
" Lois R opr SBT&T r520 W Gaston  
" Lonnie G (Lillie M) wash hanger Gboro Weaving h1210 Gregory  
" Louise typ Jeff Life r2629 Church St rd  
" Lucille B spnr Cone Mills h3706 Spring Garden  
" Mary McC Mrs spnr Cone Mills r350 Ashe  
" Richd E (Lois J) clk PO h2108 S Elm  
" Ruth E credit clk Belk's r617 W Gaston  
" Stella W Mrs slswn Meyer's r235 N Edgeworth  
" Thos A (Evelyn M) tech Am Optical r328 Ashboro  
" Thos G (Marilyn P) ofc mgr Tuftwick Corp h1006 Neal  
" W Clark (Ethel; Nancy Gro) h1525 Ridgewood  
" Wm (c) lab Banner-Trulove Co r RD 5  
" Wm M (Vivian M) rte mn Gboro Diaper Serv h1507 Ball  
Nanigault Boston (c) ydmn Hwy Trucking  
Nantz David D jr (Marie) dep collr State Rev Dept h1405 Minrosa dr  
" Marie C sten Sou Life Ins r1405 Mimosa dr  
Napier Cecil T (Jean C) slsmn Coca-Cola h517 Overlook  
" Edith fcty wkr El-Moro Cigar r618 Haywood  
" Hugh D (Mary E) mach opr Cone Mills r Reidsville NC  
" Jean C Mrs typ Brown-Hamel Mtge r517 Overlook  
" Mary E Mrs magazine flr Cone Mills r Reidsville NC  
Napper Jas T shop wkr Beaman's Inc r704 N Eugene  
" Thos F (Mayme E) h704 N Eugene  
Nard: Demetris (Gertrude A; Nardi Novelty Shop) statuettes mkr 804 Winston h1226 Ashboro  
" Novelty Shop (Nardi Demetris) 1226 Ashboro  
Naseef Joe emp Sou Waterproofing  
Nash Bernice (c) studt r928 Sevier  
" Bruce T (Frances N) htg eng Crutchfield Pimb & Htg h4200 Princeton av  
" Cassie E (c) r1927 E Market  
" Coy (c; Louise A) pntr A&TCol h1927 E Market  
" Lou M (c; wid Roy) h928 Sevier  
" Louise A Mrs (c) baker Griffin Baking h1927 E Market  
" Luther L (Mary) carp 609 Garrett h do  
" Madeline H Mrs (c) prsr Laundrette Selv Serv h112 Dean  
" Morgan C (c; Madeline H) porter Ry Exp h 112 Dean  
" Nathani (c; Mildred R) pntr A&TCol h1510 Sloan  
**NASH MOTOR CARS, Stewart Motors Inc Dealers, 314 Bellemeade, Tel 3-8295 (See page 16 Buyers' Guide)**  
" Prince H (c; Lillian) trucker Sou Ry h 218 East  
" Sue r423 Tate  
" Walter (c) pntr A&TCol r928 Sevier  
Nathan S A jr (Gloria B) acct A M Pullen & Co r RD 1  
Nathans Wallace C USN r1720 Front  
National Assn of Postal Supervisors Branch 157 Ruth Grigg sec Federal Building  
" Assn Post Office & General Service Maintenance Employees Avery C Bethel sec Federal Building  
" Barber Shop (Eli L Scott) 309 S Elm  
" Bellas Hess Stores Inc Mrs Sarah Rogers mgr dept store 219 S Elm  
" -Ben Franklin Insurance Co Walter W Ray state agt 101 N Elm R820  
" Biscuit Co Wm J Beale mgr whol 942 S Elm  
**NATIONAL CASH REGISTER CO THE, Orville L Fryman Branch Mgr, Cash Registers, Accounting and Bookkeeping Machines 116 E Market, Tels 8933 and 9772 (See page 28 Buyers' Guide)**  
**NATIONAL CASUALTY CO OF DETROIT MICHIGAN, National Insurance Agency State Representatives, Life, Casualty, Group, Accident, Sickness and Hospitalization Insurance 104 Piedmont Bldg 114 N Elm, Tel 8480**

## NATIONAL

" Indemnity Co of Omaha Nebraska Greensboro Mut Ins Agcy agt 123 Stafford pl  
**NATIONAL INSURANCE AGENCY, Chas H Stegner Owner-Manager, Life, Fire, Casualty, Auto, Liability, Group, Accident, Sickness and Hospitalization Insurance, Representatives of National Casualty Co Of Detroit, Michigan, 104 Piedmont Bldg 114 N Elm, Tel 8480**  
**NATIONAL JEWELERS INC, Benj J Senie Mgr, "Once A Customer Always A Customer", Watches Diamonds and Gifts, 306 S Elm, Tel 2-1729**  
**NATIONAL LIFE INSURANCE CO, Carl E Patterson State Agent 824 Southeastern Bldg 102 N Elm, Tel 2-4673 (See page 120 Buyers' Guide)**  
" Oil Co Inc Kermit L McMahan agt bulk plant 1230 W Lee  
" Shirt & Hat Shop Inc John M Seawright mgr men's clo 215 S Elm  
" Shirt Shops Wade C Newton mgr clo 108 S Elm  
**NATIONAL SURETY CORP, Chas C Wimbish General Agent, 917-25 Southeastern bldg 102 N Elm, Tels 2-4174, 2-4175 and 2-4176 (See page 118 Buyers' Guide)**  
" Surety Corp Fielding L Fry & Co Inc genl agts 108 N Elm R108  
" Surety Corp Leland H Williams jr res mgr ius 303 S Elm R327  
" Theatre James A Burrell mgr 311 S Elm  
" Union Fire Insurance Co R Harry Lewis state agt 125 S Elm R307  
Nattiel Floyd (c; Mattie F) lab The Mabie Bell h1705 Sherwood  
Nau Eric G (Ladale M) hlpr Sou Ry h310 Cottage Grove av (B)  
" Harold H (Mabel G) asst county farm demonstration agt h S Dolly Madison rd (Glfd Col)  
" Ladale M Mrs smstrs Montaldo's h310 Cottage Grove av (B)  
Nave Basil G (Julia A) driver Fredrickson Mtr Exp h1301 W Bessemer av  
" Lois K ofc wkr Columbia Lndry r614 Fairmont  
Navy Mattie F Mrs pairer Bur Mills h2002 Ashe  
" Wm H (Mattie F) bus opr Duke Pwr h2002 Ashe  
Naylor Gilbert D (Ernestine H) bus opr Duke Pwr h500 Pearson apt E5  
" Ralph A (Eliz C) asmblr Wysong & Miles Fdry r520 Jefferson  
Nead W D smstrs Blue Bell r808 Cole  
Neal see also Neill  
" Allen (c) jan Central Carolina Convalescent r RD 4  
" Annie B (wid Walter D) smstrs Blue Bell h406 Florence  
" Annie K tchr Chas D McIver Sch r409 N Cedar apt B  
" Bert (c; Millie) porter Sou Ry h2411 Charlotte  
" Bessie (c) ironer Bessemer Lndry r RD 5  
" Carl (c) track wkr Sou Ry h910 Wilmington  
" Cecil W (Fannie C) tex wkr Cone Mills r 324 E Bragg  
" D Moody (Jessie) lnmna L W Routh Constn h1205 W Northwood  
" David E (Lillian) dept svpr C M Guest & Sons h323 Tate apt 3  
" Della fcty wkr El-Moro Cigar r927 Broad av  
" Dock (c) lab Clty Dept Pub Wks r1426 E Washington  
" Dwight (Annie C) city police h803 N Eugene  
" Edgar L (Corinna J) mtcmn NC Natl Guard Armory h807 Rankin  
" Ernest (c) lab Bessemer San Dist Water Dept r RD 5  
" Fannie C Mrs spnr Cone Mills r324 E Bragg  
" Foney (c) trucker Cone Mills r RD 5  
" Foye L (Ruth E) carp h rear 109 S Holdenn rd  
" Fred A (Blanche W) carp Kane Constn h609 Stirling  
" Fred A jr studt r609 Stirling  
" Fred J (Jeannette S) svpr Cone Mills r RD 1  
" Geo E (c; Betty L) trucker Cone Mills r Brown Summit NC

# STARR DAVIS COMPANY, Inc.

Insulations

502 GUILFORD AVE.

TEL. 5250

# Hall-Putnam

CLOTHING COMPANY  
"THE HOUSE OF COURTESY"

HART SCHAFFNER & MARX CLOTHES

110-112 N. Elm

Phone 6559

NEAL  
" Geo E jr (c; Margt) swpr Cone Mills h424 Chestnut  
" Harry M (c; Etrulie M) trucker Cone Mills r RD 5  
" Henry D (Madie) detective sgt City Police Dept r406 Florence  
" Herbert H (Margt M) asst formn Duke Pwr h1014 Wharton  
" Isalah jr (c) hlpr Pine Croft Mtrs r near Freeman's Mill rd  
" Jas chem Bur Mills r110 S Park dr  
" Jas jr (c; Luetta) hse cln h2113 Hillsboro  
" Jas B (Lois S) clk Dillard Paper h1513 Spring Garden  
" Jas W advsldr Gboro Daily News r609 Stirling  
" Jessie (c) h1223 Gray  
" Jessie Mrs payroll clk Ivy H Smith Co h1205 W Northwood  
" Jimmy (c) usher Palace Theatre r Lindsey  
" Joe F (c; Maggie D) hlpr Cone Mills r Bessemer  
" John H (Hege Middleton & Neal) r207 S Mendenhall  
" John H (c) asst bag prntr Am Agrl Chem r 1011 Piedmont  
" John H Mrs instr WCUNC h207 S Mendenhall  
" John W jr (c; Mozelle C) driver Cone Mills r Brown Summit NC  
" Jos C (c; Mildred D) pntr Truitt Mfg h128 S Dudley  
" Josephine (c) prsr Bessemer Lndry r RD 5  
" Kathryn C Mrs supvr Swift & Co r501 Arlington  
" Katie Mrs (c) Indrs h513 Lindsay  
" Lee E (c; Anita P) lab h2216 Nelson  
" Lee E jr (c) r216 Nelson  
" Lee F (c; Sallie F) trucker Cone Mills r318 York  
" Lena H (wid Israel E) slswn Ellis-Stone h 418 N Edar  
" Lillard (c; Maxine W) trucker Cone Mills r Bessemer NC  
" Lillian N mail reader Sears r323 Tate  
" Lois S Mrs librn Lindley Elementary Sch h 1513 Spring Garden  
" Lucy (c) r2216 Nelson  
" Lucy V (wid Will) h507 S Mendenhall  
" Mary C clk Ellih-Stone r609 Stirling  
" Mozelle Mrs (c) beauty opr Julia Johnson r RD 2  
" Norman (c) lab Cone Mills r RD 2  
" P J asst sec Phil R Carlton Inc r High Point NC  
" Peggy tex wkr Blue Bell r Stokesdale NC  
" Peter W (Bertie L) mgr Greene St Parking Lot h2314 Walker av  
" Peyton R (Olivia D) slsmn E F Craven Co h 227 E Avondale  
" Philbert (c) studt r2411 Charlotte  
" Polly B Mrs splr Cone Mills r Stokesdale NC  
" Raymond (c) jan Central Carolina Convalescent Hosp  
" Robt (Hallie H) r510 Houston  
" Roy S (c) trucker Cone Mills r Bessemer NC  
" Ruby L (c) maid Keeley Institute of NC h 620 Nantucket  
" Shore A (Frances C) personnel dir Gboro Weaving h1850 Villa dr  
" Theophilus E (c; Pearlee) chf eng A&TCol h 911 Sevier  
" Theophilus E jr (c) studt r911 Sevier  
" Theresa (c) studt r2411 Charlotte  
" Thos (Hotel Clegg Barber Shop) r Glenwood NC  
" Thos E (c; Della O) emp Bur Mills h841 Broad av  
" Virgie (c) elev opr Meyer's r Bessemer Branch  
" Will (c; Lela B) lab New Home Bldg Sup h 1203 Douglas  
" Wm (c) lab Swift & Co r312 N Dudley  
" Wm jr (Polly B) prsmn Container Corp of America r Stokesdale NC  
" Wm H (c; Ruby L) driver Cone Mills h2116 Wythe  
" Wm H (c) jan Piedmont Bldg r5116 Wythe  
" Wm T (Juanita A) clk Sou Ry h2024 Asheboro

NEAL  
" Willie (c; Maggie R) trucker Cone Mills r RD 5  
" Willie M jr (c) tex wkr Cone Mills r RD 5  
" Neale Eileen M h104 Meadowbrook ter  
" Ersell F (wid Wm M) h500 N Mendenhall  
" Neas Earl G (Harriet S) genl agt Mass Protective Assn and Paul Revere Life Ins 303 S Elm R616 h308 Isabel  
" J Wm (Marilou H) USMC r318 W Bessemer  
" Lois W Mrs lm cln Cone Mills r RD 2  
" Nease Carl W (Mary L) carrier PO h401 Sykes av (B)  
" Flossie K Mrs clk-tyt Collr Int Rev h1213 Valley View rd (B)  
" J Leroy (Flossie K) dept mgr Gaulert-Peaslee Paint & Varnish h1213 Valley View rd (B)  
" Mary L Mrs bkbnr Riser Prntg h401 Sykes av (B)  
" Neece see also Neese  
" Anna M Mrs smstrs Ellis-Stone r RD 1  
" Howard R (Mearle G) slsmn Graham Chem h 1502 Asheboro  
" Needham Calvin E installer SBT&T r20 S Eugene  
" Colon F driver Shell Oil r Guilford College NC  
" Curtis D slsmn Sears r735 Pearson  
" Eliza D Mrs fcty scanner Sears r2908 Randleman rd  
" Hazel L sten Frank Hockett Sup r702 Battle Ground av  
" Jas A h1248 Westover ter  
" Lester F mech Turner Transfer r2500 Spring Garden  
" Lizzie V smshr Cone Mills h744 Park av  
" Lucille B Mrs splr Cone Mills r717 Chavis dr  
" Miriam G marker Sears r1243 Westover ter  
" Otis (Gertie G) lm fxr Gboro Weaving r RD 1 (Grd Col)  
" Rosella Mrs emp Mock Judson V Co r2500 Spring Garden  
" Wm F formn H L Coble Constn r1522 Whilden pl  
" Neel Bessie L (wid Harry B) h115 McIver  
" Neeley Ethel ofc sec NC Theatres r Pleasant Garden NC  
" Lee F (c; Sallie) lab h320 York  
" Neelley Chas G studt r1103 Asheboro  
" Harry H (Mary F) acct A M Pullen & Co h 308 N Elam av (SH)  
" Jack E (Virginia M) meat ctr A&P h1200 Randolph av  
" Ralph G (Annie J) city police h1103 Asheboro  
" Robah N (Lucy G) ofc mgr Columbia Lndry h818 5th av  
" Rosa McC studt r1103 Asheboro  
" Sarah ofc sec Guyan Eagle Coal r Pleasant Garden NC  
" Neely Alex (c; Louise) lab h614 Essex  
" Emma S (c) prsr Columbia Lndry r505 Bard  
" Maggie (c) maid h438 Mayo ct  
" Murray asst coach ATCol r do  
" Neerman Louis (Leah) cotton broker h2333 Hiawatha dr  
" Neese see also Nease  
" Allan D studt r3924 Starmount dr  
" Apartments 416 N Cedar  
" Audrey V Mrs wvr Cone Mills r Julian NC  
" B Vernell (Margt S) servmn Duke Pwr r2410 McConnell rd  
" Cath M Mrs nurse Wesley Long Hosp h214 W Smith  
" Chalmer E iron wkr J D Wilkin Co r Guilford College NC  
" Chas H (Mary S) roofer Air Conditioning Corp h837 Worth  
" Clarence P USN r327 Dillard  
" Cora L Mrs with Neese Sht Mtl Wks h511 Wesley pl  
" Dallas C (Allie B) slsmn Odell Mill Sup h3924 Starmount dr  
" David E (Mildred K) fabricator K C Franklin Co r3828 High Point rd  
" Elmer L (Cath M) elec istr Western Elec h 214 W Smith  
" Ennis A (wid Roland E) h90 W Lee  
" Evelyn L Mrs tec wkr Gboro Overall r911 Gregory  
" Forest collr Sls Discount r Jamestown NC  
" Gertrude Mrs h510 W Washn



BLUE BIRD TAXI CO  
229 E. Sycamore

Dial 5112



**BLUE BIRD TAXI OF GREENSBORO, Inc.**

RADIO DISPATCHED CABS  
"THEN COUNT THE MINUTES"

**OAKMONT, Inc.**

**COMMERCIAL,  
RESIDENTIAL  
BUILDING  
CONTRACTORS**



**Estimates Given  
Bids Submitted**



**Over 25 Years  
Experience  
in Building**



**Lawndale Dr.  
Extn.  
RD. 2, Box 116**

Tel.

**3-9877**

## TATUM-DALTON TRANSFER CO.

STORAGE  
CRATING — MOVING — MERCHANDISE HANDLING

311 E. Washington

Tel. 3-0537

**BURNS USED CARS**

"We Sell The Best for Less"

BUY—SELL—TRADE

205 N. DAVIE

TEL. 4-6622

**THE BONITZ INSULATION CO.**

DISTRIBUTORS

**ENGINEERS • CONTRACTORS**HOME INSULATION — PIPE AND BOILER COVERING  
COLD STORAGE ROOMS — SOUND CONTROL

411 PRESCOTT

Phone 5742

TEL. 8174

**N. B. EMORY**ALL KINDS OF ROOFS  
SHEET METAL—ASBESTOS—SHINGLES—SLATE—TIN—TILE  
FREE ESTIMATES

Lamb Rd, Off Freeman's Mill Rd, R. D. 7, Box 82

**NEESE**

- " Harold T electn Self Elec r1513 Glenwood av
- " Harry R sls mgr Graham Chem r Asheboro
- " Henry F (Ruby S) dofr Cone Mills r Liberty NC
- " Hubert V (Nellie) asst dept mgr Gate City Mtr r Gibsonville NC
- " J Harvey (Minnie K; Neese Jwlr) r Climax NC
- " Jessie sec Jeff Life r725 S Elm
- NEESE JEWELERS (Victor E, J Harvey and T Erlu Neese), Retail Jewelers, 325 S Elm, Tel 2-1944**
- " John H jr (Audrey V) lm fxr Cone Mills r Julian NC
- " Kenan T opr SBT&T r511 Wesley pl
- " Leslie A (Ethel M) servmn Duke Pwr r RD 6
- " Margt H Mrs clk Fed Home Loan Bank of Gboro h1002 N Elm av
- " Mary S Mrs clk J Ross Pringle h337 Worth
- " Myrtle D Mrs clk FHA r318 Asheboro
- " Nannie (wid Wm) hsekpr 810 Dale
- " Ralph M mech Talley Lndry Machy r Julian NC
- " Ruth H (wid Robt E) asst supt cemeteries City Dept Pub Wks h702 Battle Ground av
- " Scott (Ruth) city police h203 E Whittington
- " T Erlu (Virginia M; Neese Jwlr) h2508 Camden rd
- " Thos mtl wkr Carolina Loom Reed r RD 6
- " Thos J jr (Mamie M) servmn Duke Pwr h1513 Glenwood av
- " Vannie Z ofc sec Wysong & Miles Fdry r725 S Elm
- " Victor E (Margt H; Neese Jwlr) h1002 N Elm av
- " W A "Bill" (Ca-Nee Specialties Co)
- " W T Mrs smstrs Blue Bell r RD 6
- " Walter C clk Sou Jr h318 Asheboro apt 9
- " Walter L electn Starr Elec r Julian NC
- " Wm H jr (Nettie) prsmn Container Corp of America r Burlington NC
- Neff Wm H Rev (Edna) dist supt Pilgrim Holiness Ch h1043 S Aycock
- Neiers Eug cotn classer Cone Mills r1007 N Elm
- Neighbors Edw C blr Cone Mills r1411 Maple
- " Ruth atndt Sunset Launderette r324 S Eugene
- Neil Daisy (c) maid r724 Ashe
- Neill see also Neal
- " Lillie F Mrs r3200 Oakland av
- " Nellie R smstrs Blue Bell r452 Arlington
- " Thos F (Mary E) barber Gate City Barber Shop h2009 Pine Bluff
- " Wm E (Margt L) chf eng WFMY Radio Sta h803 W Bessemer av
- Neilson Loren E (Ruby E) supt Truitt Mfg h 2016 Liberty dr
- Nelmeyer G Nathan (Virginia M) div mgr Sears h1010 Grayland
- Neller Arth A (Phrieda P) pres-treas High Speed Threads h1806 StAndrews rd
- Nelms Ralph driver N C Distributing r710 Lexington av
- " Thos C (Laura H) billiards 910 Fair Ground av r1904 Spring Garden
- Nelson Aileen slswn Woolworth's r Brown Summit
- " Al W slsmn Ellis-Stone r506 University dr
- " Annie (c; wid Ben) r1003 E Market
- " Arth P (Virginia) cook Oakwood Drive-In r3701 High Point rd
- " Carl S jr (Loraine P) fldr Cone Mills h1420 Spruce
- " Chas C (Sarah H) supvr Cone Mills r Brown Summit NC
- " Chas E emp L W Routh Constn r RD 2
- " Clara (c) nurses aide L Richardson Memorial Hosp r110 N Luther
- " Clarence P (Lola) dock formn McLean Trucking h201 Robbins
- " Coley (c) cash Cut Rate Super Mkt r110 N Luther
- " Cora (c; wid Robt) h110 N Luther
- " David H mach opr Cone Mills r Guilford College NC
- " Dorothy smstrs Blue Bell r Brown Summit NC
- " Dorothy P clk Sears r Summerfield NC

**NELSON**

- " E Marie Mrs cash Charles Stores h1611 Ridge-wood av
- " Earl W (c; Myrtle L) prsr Mrs Essie B Meares r715 1/2 E Market
- " Elbert L (Kathleen) displaymn Morrison-Neese Furn h1325 Mayfair av
- " Elitha Mrs fcty wkr Troxler Hosiery
- " Ellen (c; wid Jack) r960 W McCulloch
- " Emma O Mrs tchr Lindley Elementary Sch r Box 2603
- " Ennett W sawmill wkr Geo C Brown & Co r Guilford NC
- " Eva Mrs r1115 Silver av
- NELSON FLORENCE C Mrs, Office Manager Thos Gresham Redden Inc, h928 McCormick, Tel 7314**
- " Frances H Mrs btry flr Cone Mills h1813 Freeman's Mill rd
- " Garland L (Treva P) smash hd Carter Fabrics r Kernersville NC
- " Geo N (E Marie) slsmn Coble Sporting Gds h1611 Ridgewood av
- " Gordon L studt r1505 Seminole dr
- " Gustav (Flora B) dean sch of Music Gboro College h403-A N Edgewaterh
- " H T Mrs smstrs Blue Bell r RD 1
- " Harold (c) lab Pomona T C Co r Pomona NC
- " Harvey tex wkr Blue Bell r RD 1
- " Hattie E Mrs (c) mgr Maco Beauty Nook h 906 Sevier
- " Helen B Mrs bkpr Wray Plmb & Htg r Guilford College NC
- " Helen M cash O'Henry Hotel h2602 Oakcrest
- " Henry P (Virginia M) kntr Chadburne Hosiery (Siler City) h1602 Valley pk dr
- " Houston (Hattie E) r2602 Oakcrest av
- " Hugh B (Emma O; Nelson Ins & Realty) r Guilford College NC
- " Ida M Mrs smstrs Blue Bell h2516 Oakcrest
- NELSON INSURANCE & REALTY CO (H B and Oliver D Nelson), General Insurance, Real Estate and Bonding 401 Southeastern Bldg 102 N Elm, Tel 2-2917**
- " Ira D (Cherry L) sawyer Chester Strater Lbr h15 Bessemer ct
- " J W Mrs smstrs Blue Bell r RD 8
- " Jas (c; Rosa M) lab Swift & Co h1018 1/2 S Cedar
- " Jas (c) lab Pomona TCCo r RD 1
- " Jas D ship clk Swift & Co r815 Richardson
- " Jas E (Vessie C) h699 Rollins (B)
- " Jas E (Ruby R) electrn WCUNC h14001 Walker av
- " Jas E jr mech Piedmont Air Lines r699 Rollins (B)
- " Jas Mc bgemn Union Bus Sta r15 Bessemer (c)
- " Janet cash Prago-Guyes r110 Wilson
- " Joan E learner Cone Mills r2302 Summit av
- " John C (Eliz W) sls rep Ptsbgh Glass h1800 N Elm apt D3
- " John H formn Asplundh Tree Expert r1301 Westover ter apt R3
- " John R (Madge H) wldr W H Sullivan Co h510 Stirling
- " Jonie N (Naomi L) dofr Cone Mills r Brown Summit NC
- " Jos T (Florence C) electn Starr Elec h928 McCormick
- " Lacy L (Frances L) routemn Pet Dairy Products h923 Pearson
- " Leonard N (c) driver W I Anderson & Co r 958 Armstrong
- " Lillian R Mrs wvr Cone Mills h205 Summit
- " Lilly J Mrs spnr Cone Mills r Brown Summit NC
- " Lloyd M (Margie B) grey tndr Cone Mills r RD 1
- " Lola Mrs insp Bur Mills h201 Robbins
- " Loraine P Mrs bobn flr Cone Mills h1420 Spruce
- " Louis (State News Agcy) r320 Ashland dr apt D
- " Mabel J fcty wkr El-Moro Cigar r321 Gorrell
- " Margt P Mrs section supvr Collr Int Rev r 1505 Seminole dr
- " Marvin (Eliz) ship clk Smith-Courtney r RD 2
- " Marvin A (Frances H) crdr Cone Mills h1813 Freeman's Mill rd

**MURRAY'S WOOD WORKS**

Specializing in

Built-In Cabinets, Mantels, Entrance Frames, Etc.

1621 BATTLE GROUND AVE.

TEL. 7289



# GREENE STREET DRUG CO.

PRESCRIPTIONS—DRUGS—SUNDRIES  
FREE DELIVERY

124 S. Greene Cor. Sycamore

Phone 5177

## NELSON

" Mary L Mrs btry flr Cone Mills h2302 Summit  
" Melrose R Mrs appr Cone Mills h2535 Carroll  
" Minnie (c) h623 Bennett  
" Nancy Mrs sten ofc Sup Co r RD 2  
" Naomi L Mrs btry hd Cone Mills r Brown Summit NC  
" Nelta S pkr Sears r Summerfield NC  
" Newton A (Hattie B) with City h1614 Rose-land  
" Newton R appr Cone Mills r Brown Summit NC  
" Norman H (Melrose R) hlr Cone Mills h2535 Carroll  
" Oliver D (Mozelle; Nelson Ins & Realty) r Friendly rd  
" Onis M (Helen B) store mgr Guilford Dairy Co-op r Guilford College NC  
" Patk H (Lilly J) oller Cone Mills r Brown Summit NC  
" Pauline C Mrs tex wkr Cone Mills h2208 Cypress apt 205  
" Quincy W (Alice W) slsmn J R Watkins Products h3831 High Point rd  
" R B applicator Atlantic Insulating r15 Bessemer ct  
" Robt S (Anne L) sec Hanes Funeral Home and Hanes Realty h1009 Wharton  
" Rosa L (c; wid Leon) pantry wn Gboro Country Club h258 W Whittington  
" Rossie H (Kate T) tex wkr Cone Mills r Randleman NC  
" Roy C (Ida M) bus opr Duke Pwr h2516 Oakcrest av  
" Roy L tex wkr Cone Mills r Summerfield NC  
" S Woody (Edith C) ship clk Kelly Springfield Tire r207 N Edgeworth  
" Shelton S (Irene B) grower Sutton's Florists Inc r832 Worth  
" Sue E (c) tchr r110 N Luther  
" Thelma R asst chf opr SBT&T r Chavis rd  
" Villa R Mrs h832 Worth  
" Virginia Mrs waitress Petty's Drive In r3701 High Point rd  
" Virginia M Mrs bkpr South Atlantic Lbr h 1602 Valley pk dr  
" W J Mrs smstrs Blue Bell r Jamestown NC  
" Waldo D mech Gboro Mtl Awning r RD 6  
" Walter E (c; Rosa) lab Odell Hdw h1515 Perkins  
" Walter J plant wkr Gboro Loom Reed r Jamestown NC  
" Walter N (c; Agnes B) agt NC Mut Life Ins h903 Lindsay  
" Wm (c; Hattie E) porter Sears h906 Sevier  
" Wm P (Mary S) widr Truitt Mfg r RD 8  
" Willie L (Mary L) supvr Cone Mills h2302 Summit av  
" Winford R (Allene W) dofr Cone Mills r Brown Summit NC  
Nenstiel Anna Mrs r2608 Springwood dr  
Nesbitt Rudolph H jr (Kate) asst dept mgr Sears r RD 2  
Nesmith Helen nurse Dr Palmer A Shelburne r Guilford College NC  
Nesse Jessie sten Jeff Life h725 S Elm  
" Vannie clk Wysong & Miles r725 S Elm  
Netherland Ruth R Mrs ofc sec Hugh Pinnix Realty r905 Sunset dr  
Nettles Edw (c) waiter Bliss Inc r610 East  
" Ernest T (c; Terah) gro 609 High and stock mn Modern Beauty Sup h610 East  
" Ernest T jr (c) porter Bliss Inc r610 East  
" Henry G (Mary M) formn H L Coble Constn h 1319 Mayfair av  
" Herman L (c) hlpr NC Distributing r422 Lindsay  
" Janie (c) gro 609½ High h215 S Beech  
" Mary M Mrs smstrs Barksdale Studios h1319 Mayfair av  
" Susan Mrs (c) h422 Lindsay  
Neugent Alma K Mrs audit clk Jeff Life  
" Gilmer carp Lloyd B Gallimore r221 S Spring  
" Jack J (Vivian McC) spare hd Cone Mills r 310 Lindsay  
" Jettie I Mrs spir Cone Mills h1209 11th  
" Julius C jr formn R J Reynolds Tob r Kernersville NC  
" Kemp F swpr Cone Mills r Kernersville NC

## NEUGENT

" O Blake (Jettie I) tex wkr Cone Mills h1209 11th  
Neuhauser Gladys C Mrs qlr opr Cone Mills r 857 Vance  
Neuman see also Newman  
" Robt N (Constance) supt Mock Judson V Co h 116 W Avondale  
Neville Chas A (Essie B) dofr Cone Mills r1528 Tucker  
" Geo S (c) sec-treas Danl Taxi Serv h223 Regan  
" J Frank (Camille C) mfrs agts 829 W Bessemer av b do  
New Baltimore Cafe (Leon Demetriou) 252 E Market  
" Cedar Grove Baptist Church (c) 1225 Retreat  
" Dixon Limes Inc Duke W Holmes mgr br 208 King  
" England Mutual Life Insurance Co Wm H Callihan rep 102 N Elm R706  
**NEW ERA CLEANERS (Carl E Tate), Suits, Dresses, Coats, Slip Covers, Draperies, Curtains, Furs and Blankets, Discount For Cash and Carry 229-231 Summit av, Tel 2-2181**  
" Floyd A (Harriet W) slsmn R Edw L Holt jr h1200 Country Club dr  
**NEW HOME BUILDING SUPPLY CO, W E Cox Pres, Julia F Cox Sec-Treas, Estelle D Freeland Asst Sec, Lumber, Millwork, Building Supplies 625 S Mendenhall, Tel 2-4101 (See page 37 Buyers' Guide)**  
" Light Baptist Church (c) 1901 McConnell  
" Marie M waitress Casa Blanca r1901 Woodside dr  
" McAdoo Building 228½ W Market

## NEW METHOD LAUNDRY

JOHN J AYRES, Owner  
A COMPLETE LAUNDRY SERVICE  
862-864-866 S Elm  
Telephone 8862  
(See page 130 Buyers' Guide)

" Star Cafe (Nick Goidas) 901 E Market  
" York Fire Insurance Co Wimbish Ins Agcy agts 102 N Elm R917  
" York Life Insurance Co Louis B Cannon agt 205½ N Greene R207  
" York Life Insurance Co J Howard Cole mgr mtge loan dept 225 N Greene  
" York Life Insurance Co W Stuart Collins rep 413 Scott  
" York Life Insurance Co Reece B Harry rep 119 N Elm R313  
" York Lunch (Thos Nicholas Steve K Hotgellas) 364 S Elm  
" Zion Baptist Church (c) Rev Wm D Johnson pastor 1127 S Cedar  
Newark Fire Insurance Co of New York Wimbish Ins Agcy agts 102 N Elm R917  
" Insurance Co Linda H Gorrell genl agt 114 N Elm R301  
Newberry Mabel E Mrs r3200 Oakland av  
Newby Alf L (c; Stella) bell capt King Cotton Hotel h224 Regan  
" Annie (c; John) aide Central Carolina Convalescent Hosp r618 Best  
" Evelyn Mrs r1610 14th  
" Everett E (Irene Z) clk Jeff Life h913 Caldwell  
" Geo H (Gladys L) hlpr Cone Mills r RD 5  
" Irene Z Mrs nurse Wesley Long Hosp h913  
" John (c; Annie) yard grader r618 Best  
" Jos A (Ola A) carrier PO r RD 5  
" Luther J (Ruth E) bkpr Guilford Bldrs Sup h 2308 Ellington  
" Numa L (Ida) tex wkr Cone Mills r RD 5  
" Ola A Mrs spare hd Cone Mills r RD 5  
Newcomb Fredk A (Mary L) regional mgr Std Register h301 S Elam av  
" Raleigh T (Rebecca B) asst chf dispr Sou Ry h819 Homeland av  
Newcomer Mary Mrs (Garden Ter Convalescent Home) r do

SEIBERLING  
TIRES  
ESTD

DAVIS  
TIRE  
CO., Inc.

Seiberling  
Tires  
Wholesale  
and Retail  
Electrical  
Appliances

MAIN OFFICE  
414 S. Greene

Phone  
2-1182

SEIBERLING  
TIRES  
ESTD

CLEGG  
-KING  
MOTORS

PHONE  
5196

PONTIAC



Sales, Service  
and Body  
Repairing  
508 - 512  
N. Elm St.



STAMPER OPTICAL CO.

A COMPLETE OPTICAL SERVICE

206 N. Elm St.

Phone 3-9286



# Guilford Builders Supply Co., Inc.

Complete Line of  
BUILDING MATERIALS

"You Can See It First If You See Us"

1621 BATTLE GROUND AVE.

TEL. 3-9481

**Wade's**  
DRY CLEANING

Three Convenient Locations  
607 S. Elm—Main Plant  
203 E. Sycamore St.  
328 W. Wash. St.

**SONNY  
SERVICE  
OIL CO.**

★  
**Gasoline  
Fuel Oil  
Kerosene**

★  
"The  
South's  
Most  
Beautiful  
Station"

★  
GREENSBORO

408  
S. GREENE  
PHONE  
7188

Newell Bertha P (wid Wm Allen) r2221 Friendly rd (SH)  
" Bruce Jr. (Marilyn S) chem Coca Cola h1120 Westover ter  
" Burton M (Annie A) pres M G Newell Co h1005 Fairmont  
" Burton M jr (Evelyn K) treas M G Newell Co r Sedgewick NC  
" Carl (Lucille L) atndt Coble's Gulf Serv r Stokesdale NC  
" Dorothy C Mrs scamer Mock Judson V Co h 2511 Rowe  
" Edw (Ruth J) trucker Cone Mills r2105 Textile dr  
" Flora J Mrs bobn fir Cone Mills r Mc Leansville NC  
" Harold H (Nina W) lm clnr Cone Mills h1406 Hubbard  
" Irvin G (Nell C) supvr Cone Mills r RD 6  
" Julius P (Lucy M) tex wkr Cone Mills h1614 Walnut  
" Lucille L Mrs clk Sears r Stokesdale NC  
**NEWELL M G CO INC, Burton M Newell Pres, Hase H Smith V-Pres, C M Shelton Sec, Burton M Newell Jr Treas, Mrs Mary P Newell Asst Sec, Darry Supplies and Equipment 323-325 S Davie, Tel 2-6155**  
" Mabel C Mrs tex wkr Gboro Overall r Mayodan NC  
" Mary P (wid Mayon G) asst sec M G Newell Co h119 E Smith  
" Nell C Mrs btry fir Cone Mills r RD 6  
" Ruth C Mrs wndr Cone Mills r RD 5  
" Vance (Dorothy O) sissm S W David jr Inc h 2511 Rowe  
" Willis A (Mary S) mech Harry D Kellett Inc h207 Cottage Grove av (B)  
Newkirk Aaron (c; Lenora) driver Foster-Caviness h509½ Haywood  
" Edw (c; Nora) driver Foster-Caviness h511½ Haywood  
" Jos (c; Martha T) r609 Watson  
Newland Booker T (c; Lola) driver Guilford Bldrs Sup h1804 Douglas  
" Chas W L property mgr Lewis Smith & Co r Pinecroft rd  
Newlin Algie I (Eva M) prof Gifd Col r do  
" Eliz M clk Sou Ry r Guilford College NC  
" Jas W (Pattie S) asst mgr Sears r Ashboro ext RD 4  
" Judy (c; wid Lindsay) r1708 E Market  
" M Hale (Gladys L) dept mgr Jeff Life h2215 Friendly rd (SH)  
" Wade C (Estelle O) rte mgr Guilford Dalry Co-op h510 Mayflower dr  
Newlyn Street Methodist Church Rev Wm H Benfield pastor 212 E Newlyn  
Newman see also Neuman  
" Alf emp Pomona TCCo r2716 Lewis  
" Anna Mrs slswn Grant's r1630 Rainbow dr  
" Arlindo A (Martha E) h2425 Bailey  
" Binford K (Gertrude W) wvr Cone Mills r RD 5  
" Chas T (Palmetto B) mach opr Cone Mills h 816 Park av  
" Clarence T lab Westwarren Mfg r2524 Bailey  
" Doris L Mrs tex wkr Gboro Overall r911 Gregory Front  
" Dorsey D (Jean D) clk PO h227 Blandwood av  
" Earl H (Gladys S) pkr Cone Mills h1616 Front  
" Flossie M (wid Jas T) h917 Highland av  
" Geo F jr (June S) pres Newman Mach Co and v-pres Industrial Adv h1307 Latham rd  
" Gertrude W Mrs btry fir Cone Mills h1620 Willamore  
" Gladys K Mrs slswn Fashion Shop h805 Scott  
" Gladys S Mrs insp Cone Mills h1616 Front  
" Henry L (Edna W) with Guilford Roller Mill h1706 Walker av  
" Ike Barber Shop (Isaac K Newman) 1224 Battle Ground av  
" Isaac K (Martha M; Ike Newman Barber Shop) h1411 Matthews  
" Jack (Lois F) asmlbr Dependable Mach h2100 Spring Garden  
" Jack A swpr Cone Mills r917 Highland av  
" Jas D (Gladys K) barber Nail Barber Shop h 805 Scott av  
" Jean D Mrs tchr Senior HI Sch h227 Blandwood av

## NEWMAN

" Kenneth E dofr Cone Mills r2716 Lewis dr  
" Lillie Mrs slswn Montaldo's r214 Florence  
" Lois F Mrs nursery 2100 Spring Garden h do  
**NEWMAN MACHINE CO INC, Geo F Newman Jr Pres, Wm M York V-Pres and Treas, V W Stout Sec, Woodworking Machinery, 507 Jackson, Tel 6157**  
" Mae W Mrs insp Cone Mills h2316 Hubbard  
" Margt J Mrs fnshr Southland Hosiery Mills h2310 Ellington  
" Mary J supvr Woolworths' r RD 3  
" Mary P emp Vick Chem r2425 Bailey  
" Nannie V Mrs r3200 Oakland av  
" Palmetto B Mrs insp Cone Mills h816 Park  
" R W slsman Southeastern Radio Sup r High Point NC  
" Ralph E (Selma) ship clk Bur Mills h1023  
" Richd T sht mtl wkr Modern Mtl Products r RD 3  
" Robt F electn Starr Elec r1612 Front  
" Robt P (Mae W) dofr Cone Mills h2316 Hubbard  
" Robt W (Ruth G) glazer Ptsbg Glass h2805 Kentwood av (B)  
" Robt W (Anna) hlpr Arrow Extremators h 1630 Rainbow dr  
" Robt W (Helen O) pkr Cone Mills r RD 5  
" Ruth r2425 Bailey  
" Ruth bkpr Cashwell's Inc r RD 8  
" Sam C del mn Cable Dairy Products r1301 Westover ter  
" Selma Mrs emp Bur Mills h1023 Palmetto  
" Virginia F clk Bur Mills r1111 W Market  
" W Dewey (Annie M) formn Swift & Co h Patton av  
" Walter J (Mary) h2500 Spruce  
" Walter M mech Swift & Co r RD 8  
" Walter N tube feeder Sears r Mayodan NC  
" Willard D hlpr Carter Fabrics Laby r Patton  
" Wm B (Donnie B) electn Carson-Stanley h1514 Rainbow dr  
" Wm M (Margt J) formn Vick Chem h2310 Ellington  
Newman Audry B emp Bridges Furn r Church St extd  
" Burtner (Virginia J) carrier PO h1209 N Elam  
" Clarence S (Doris P) rte supvr Coble Dairy h1301 Westover ter apt N5  
" Doris P Mrs clk Blue Bell h1301 Westover ter apt N-5  
" Ethel H Mrs clk Duke Pwr h910 Neal  
" Evelyn D Mrs bmo Pilot Life Ins r High Point NC  
" Fred slsman Banner-Trulove Co r High Point NC  
" Fred L (Thelma S) industrial eng Cone Mills h1218 Homeland av  
" Geraldine E Mrs interviewer Cone Mills h 1209 Park av  
" Helen O Mrs btry fir Cone Mills r RD 6  
" J W tex wkr Blue Bell r Stokesdale NC  
" J W Mrs smstrs Blue Bell r Stokesdale NC  
" Jas L (Lucille D) asst overseer Cone Mills h 1508 Andover  
" John H (Lula M) clk PO h728 Waugh (B)  
" Judith C appr Cone Mills r1508 Andover av  
" Larry F USN r1218 Homeland av  
" Lucille D Mrs tmkpr Cone Mills h1508 Andover av  
" Patricia G clk Cone Mills r1508 Andover  
" R L slsman Pilot Life Ins r Randleman NC  
" Richd L USMC r2111 Cypress  
" Roy L (Geraldine E) city fire fighter h1209 Park av  
" Rufus H (Katie J) h2110 Cypress  
" Sharon L clk Kay Jwlyr r1218 Homeland av  
" Shired B (Ethel H) bus opr Duke Pwr h910 Neal  
" Weldon L (Jane B) brkmm Sou Ry h3803 Peterson av (B)  
" Wm L (Minnie E) wvr Cone Mills h2111 Cypress  
" Zollie C (Eliza G) h2000 Poplar  
Newson Domingos B (Lillie B) hlpr Cone Mills r RD 2  
" Guy E (Julia) formn Mason & Dixon Lines r McLeansville NC  
" Lillie B Mrs spnr Cone Mills r RD 2  
" W G emp White Oak Dept Store r Denim Sta

# CORNATZER and MOCK

"Men's Wear"

121 W. Market

Dial 4-2394

# Southern Mechanical Products Co.

MECHANICAL SPECIALTIES

METAL STAMPINGS

3506 ALTON (BESSEMER)

TEL. 6922

## NEWSOM

" W G Mrs emp White Oak Dept Store r Denim Sta  
 Newsome A Jas (Edith E) swtchbd opr City Fire Dept h417 S Cedar  
 " G E Mrs smstrs Blue Bell r McLeansville NC  
 " Garland E slsmn Mathieson Chem r McLeansville NC  
 " J C feed slsmn Swift & Co r Liberty rd Newton Barbara clk City h802 N Eugene  
 " Barbara A clk Cone Mills r2201 Spruce  
 " C Curtis jr (Marjorie A) slsmn Morrison-Neese Furn h309 Blandwood av apt 9  
 " Chas (Frances) tree surg T C Archer r1717 Elwood av  
 " Clyde F bobn flr Cone Mills r2201 Spruce  
 " Curtis C agt Met Life Ins r Edney Ridge dr  
 " Frances E studt r3704 High Point rd  
 " Fred W (Kath G) plmb Brownlow's Inc h924 Vance  
 " G Mae Mrs canteen wkr Cone Mills h2201 Spruce  
 " Geo E (Mary A) with Geo E Newton Constn h3704 High Point rd  
 " J R slsmn K C Franklin Co r High Point NC  
 " Jas E (Lucille C) clk PTS h1525 Front  
 " Leonard C (Mary J) erectr Geo E Newton h 4310 Princeton av  
 " Marjorie A Mrs clk Morrison-Neese Furn h309 Blandwood av apt 9  
 " Marjorie L clk Cone Mills r2201 Spruce  
 " Mary E Mrs soda shop mgr WCUNC h921 Spring Garden  
 " McDaniel (Lois J) with Newton Bros Constn h431 W Sycamore apt 2  
 " Mildred P tchr WCUNC r316 McIver  
 " Ruth Mrs ofc sec Indemnity Ins Co of N America r RD 6  
 " Wade C (Rena L) mgr Natl Shirt Shops h1313 Gatewood av  
 " Williams S h Henderson dr (HL)  
 Niagara Fire Insurance Co of New York Wimbish Ins Agcy agts 102 N Elm R917  
 Niblock Kenneth C instr Sears r2711 Stratford dr  
 Nicholson Alma E Mrs emp Nicholson's Serv Sta h2702 Battle Ground av  
 " Herman E (Alma E; Nicholson's Serv Sta) h 2702 Battle Ground av  
 Nicholson's Service Station (Herman E Nicholson) 2700 Battle Ground av  
 Nicholas Dabney (c; Fannie) lab h421 Stewart  
 " Thos (Bessie D; New York Lunch) h522 W Smith  
 " Xanthe r522 W Smith  
 Nicholls Howard E (Geraldine S) pntr Brewer Paint & Wallpaper h544 Overlook  
 Nichols Burleigh A (Martha C) lm fxr Cone Mills h1203 English (B)  
 " Carl F distr Cincinnati Time Recorder h4315 Harvard av  
 " Della M (wid Clarence) h205 Wiley  
 " Earl R (Bessie) tex wkr Cone Mills h1409 Vine  
 " Edw V (Nell) slsmn Thomas & Howard h2304 Sherwood  
 " Eileen D Mrs tchr Lindley Jr Hi Sch r413 Hillcrest dr  
 " Ermon D (Margt M) circulation mgr Gboro News h216 N Elam av (SH)  
 " Evelyn Mrs h1118 Silver av  
 " Frances S (wid Zolly) tex wkr Cone Mills r 1405 Vine  
 " G Harvey (c; Viola) emp Bur Mills h845 Broad  
 " Geo W (c; Silver Needle Grill) r1005 Lincoln  
 " Gudyie r205 Wiley  
 " Jack A (Josephine F) slsmn Jewel Box r RD 3  
 " Jack Q (Mary B) electn Western Elec h2010 Liberty dr  
 " Jas (c) hlpr Tillman's Elm St Super Mkt r415 Lindsay  
 " Jas L (Arline N; Thomas & Howard) h1003 McGe  
 " Jas M (Marguerite L) slsmn Baxter Furn h 116 Price  
 " Jean I Mrs sec McDaniel Lewis r810b Northridge  
 " Jessie (c; wid Lewis) h705 Ashe  
 " John B mech Dixie Sls r Hilltop rd

## NICHOLOS

" John E (Minnie P) r1308 Fla  
 " John P (Troy D) distr Cincinnati Time Recorder r4315 Harvard av  
 " Jos W (c; Annie M) trucker Cone Mills h705 Ireland  
 " Josephine F Mrs clk Collr Int Rev r RD 3  
 " Julia A (wid Esley O) r1402 Concord av (B)  
 " Leander (c; Linda L) jan Guilford Bldg Sup h815 E Sycamore  
 " Linda L Mrs (c) prsr New Method Lndry h815 E Sycamore  
 " Martha C Mrs wvr Cone Mills h1203 English  
 " Matthew C jr clk PO r205 Wiley  
 " Myrtle M Mrs spnr Cone Mills r RD 5  
 " Richd E (Bessie M) lm fxr Cone Mills r1409 Vine  
 " Robt C driver Shell Oil  
 " Robt J (c; Geraldine) lab Wysong & Miles Fdry trucker Sou Ry r1701 McConnell  
 " Rosa (c) maid r2613 Husbands  
 " Roscoe (c; Georgianna S) servmn Yellow Cab h813 E Sycamore  
 " Ruth (c) baby sitter 914½ Dunbar h do  
 " Thos (Jean I) adj Auto Finance r810b Northridge  
 " Virginia D adj Sears r1409 Vine  
 Nicholson Albert K admn asst Pilot Life Ins r 203 S Spring apt 2  
 " Bertie Mrs slsmn Charles Stores h223 Lindsay  
 " Betty asst clk US Selective Serv Sys r King (Glfld Col)  
 " Betty L insp Cone Mills r1100 Maple  
 " Brothers Flooring Co (E Cecil & T Eug Nicholson) 1304 N Elam av  
 " Buster (Wander) tex wkr Cone Mills r106 W Edwards pl  
 " Carl A (Margt V) asst supt Am Agrl Chem h2207 Ashe  
 " Chas jr (Sue) stockmn Western Auto Sup r2411 Vine  
 " Chas C (Ola V) crdr Cone Mills h3703 Oak Grove av (B)  
 " Clarence R (Nina S) mach opr Cone Mills r Brown Summit NC  
 " Daw D (Jessie J) stockmn Western Auto Sup r3703 Oak Grove av (B)  
 " E Cecil (Nicholson Bros Flooring)  
 " Edith W Mrs supvr Cone Mills h1203 Summit  
 " Edna tchr Senior Hi Sch r112 W Fisher av  
 " Ernest C (E Jane) USN h1304 N Elam av  
 " Ethel smstrs Blue Bell r435 W Gaston  
 " Ethel W Mrs clk Sears r302 W Washn apt 3  
 " Frances emp Transparent Packings h127 S Mendenhall apt 4  
 " Gene fl sander r711 Summit av  
 " Grace bkpr Morgan Trucking h203 S Spring apt 2  
 " Gus cook Bill's Grill r205 Blandwood av  
 " Hughie F bobn boy Cone Mills r1100 Maple  
 " Jas M v-pres D W Winkelman Carolina Co r Rockingham NC  
 " Jas R appr Cone Mills r1100 Maple  
 " Jessie J Mrs wrapper Ambrosia Cake Bakery r3703 Oak Grove av (B)  
 " John B (Mary M) city firefighter r824 Walker  
 " John H (c; Kittle) bellmn Sedgfield Inn h346 Regan  
 " John M (Katharyn C) slsmn Carolina Paint & Varnish Wks r Charlottesville Va  
 " K W r136 Northridge  
 " Kittie W Mrs (c) tchr Lincoln St Jr Hi Sch h346 Regan  
 " M J r136 Northridge  
 " Mary M Mrs bmo Collr Int Rev r Front  
 " Max C (Edith W) fnsr Cone Mills h1203 Summit av  
 " Melya L ofc sec Corn Products Sls h136 Northridge  
 " R C smstrs Blue Bell r2530 Randleman av  
 " Rosenwald stvdr Overnite Trans r1104 W Mc Cullock  
 " T Eug (Nicholson Bros Flooring) h1304 N Elam av  
 " Thos F (Shirley) firemn Jefferson Std Bldg r RD 1  
 " Thos R (Demle R) mach opr Cone Mills and furn rms 1100 Maple h do

**READY MIXED CONCRETE**  
 C O M P A N Y  
 For Prompt Delivery  
 DIAL 3-1350  
 1424 MILL ST.

**RICHARDSON'S  
 K-F  
 MOTOR CO.**



*Henry J*



**RICHARDSON'S  
 SALES  
 and  
 SERVICE**

1524  
 Battle Ground  
 Ave.  
 TELS.  
 8 6 9 3  
 3 8 8 5



## HARDIN OIL COMPANY

FUEL OIL — KEROSENE — GASOLINE and LUBRICANTS

4204 Oakland Ave.

Tels. 3-8150 and 4-4227

# HUGHEY TILE COMPANY

TILE, MARBLE, TERRAZZO, ASPHALT TILE AND RUBBER TILE

Burlington Rd.

P. O. Box 306

Phone 7090

PROMPT  
DELIVERY



**TUCKER-JONES**  
FURNITURE COMPANY  
PHONE 3-1308  
341-343 SOUTH ELM

SAVE  
HERE!



**General Insulating Corporation**  
ASBESTEX, ASBESTOS SHINGLE RESURFACER  
FIBERGLAS BLOWN IN INSULATION

Tel. 6574

809 Goldsboro St.

**NICHOLS**  
" Troy D driver Carolina By-Products r1100 Maple  
" Verda slswn Charles Stores r223 Lindsay  
" Waller S (Myrtle Y) tchr h King (Glfld Col)  
" Willard W (c) h327 Bennett  
" Wm (c; Geneva) porter Greene St Drug h2019 E Market apt 2  
" Nick Lewis (c) r407 N Gilmer  
" Nickell Grason T (Delma H) slsmn Air Conditioning Corp h1001 Pamlico  
" Nickels Wm E (Gloria C) trav slsmn h2611 Sherwood  
" Nickens Josephine assorter Carolina Industrial Lndry r322 S Mendenhall  
" Nickerson E K (Lee P) electn h624 Fairmont apt 7  
" Nicks Bessie r340 W Lee  
" Jesse L (Annie M) tex wkr Cone Mills r Kernersville NC  
" Melvin J (Ruth C) lm fxr Cone Mills h913 Neal  
" Nienaber Louis J (Mary E) fcty rep h526 University dr  
" Wilbur F (Imogene M) div mgr Strietmann Biscuit h1001 Brookside dr  
" Nierzad Jan drftsmn Chas C Hartman r310 Murray  
" Nieto Benito mech Firestone r510 Tate  
" Nigh Kathryn H Mrs clk Collr Int Rev r RD 7  
" Nillsby Dorothy (c) maid King Cotton Hotel r 608 Dixie  
" Nipper Jack (c; Jannelle) cement fnshr Arth Thompson h606 E Gaston  
**NISBET HAZEL M, City Clerk r402 Blandwood av, Tel! 7876**  
" Lucille R ofc sec Mtr Finance Co of NC r 402 Blandwood av  
" Thos B (Mary J) USA h500 University dr  
" Velma L Mrs h402 Blandwood av  
" Nix Albert D mech opr Cone Mills r1219 Homeland av  
" Clarence W (Nina E) wvr Cone Mills h2209 Poplar  
" Harry S (Dorothy S) dept mgr Harry D Kellett Inc h1001 Twyckenham dr  
" Nellie S Mrs clk Sears r Gibsonville NC  
" Wm F reprmn Sears r Gibsonville NC  
" Wm H h1219 Homeland av  
" Nixon Elon clk Pilot Life Ins r High Point NC  
" Evelyn r836 S Elm  
" F Eliz r1928 Church  
" Gaynell W Mrs opr SBT&T h230 Blandwood av apt 6  
" Hattie H Mrs crlr Carter Fabrics h836 S Elm  
" Hugh C (Nola J) asst mgr A&P h1513 Randolph av  
" Jane clk Jeff Life r2812 Randleman rd  
" John R (Gaynell W) driver Queen City railways h230 Blandwood av apt 6  
" Jos W (c; Naomi C) constn wkr r241 W Whittington  
" Margt F Mrs patrol hd Gboro Weaving r RD 1  
" Nancy stock clk A&P r503 Ross av  
" Peggy slswn Silver's r2812 Randleman rd  
" Rich (c) studt r519 Martin  
" Ulysses (c) pntr h519 Martin  
" Noah Annie slswn Elam Drug r715 S Elam av  
" Arnold A (Mozelle E) driver Mason & Dixon Lines h1205 Spring Garden  
" Cicero F jr (Corrina F) appr Gboro News r 1211 Homeland av  
" Corrina F Mrs brdr Cone Mills r1211 Homeland av  
" Floyd T (Muriel E) paymstr Cone Mills h1005 Magnolia  
" Garland T (Dorothy) slsmn Clegg-King Mtr r Gibsonville NC  
" Hattie L (wid Cicero) h1217 Homeland av  
" Henry S (Myrtle C) h1700 Grove  
" Howard L (Pauline J) ship clk Cone Mills h 1907 Shober  
" Jos W (Kath N) slsmn Griffin Sls r3308 High Point rd  
" Lawrence R (Nell J) condr Sou Ry h210 Leftwich  
" Louise V r1217 Homeland av  
" Marion W slsmn Banner-Trulove Co h715 S Elam av

**NOAH**  
" Nettie waitress Sunset Hills Restr  
" Pauline J Mrs wvr Cone Mills h1907 Shober  
" Robt J (Lillian C) fnshr Art Shop h560 Pearson apt E1  
" Sybil C tex wkr Cone Mills r1217 Homeland av  
" T Russell (Helen S) overseer Cone Mills h1208 Park av  
" Robert L Paul (Emily W) trav slsmn h2606 Camden rd  
" Noble C Stott (Mary R) asst state dir FHA h503 Woodland dr  
" Carlach (c) pot washer StLeo's Hosp r1511 Orchard  
" Fred (c; Jennie N) driver Stay Right Tank-Vault h rear 3819 High Point rd  
" Fred (c; Edith B) driver Coble Constn r1709 Sherwood  
" Jesse J (c; Mary E) porter Ellis-Stone h818 Dick  
" John (c; Betty B) lab r820 Austin  
" Katie Mrs (c) r818 Dick  
" Roy (c) trolley opr Am Agri Chem r1503 Orchard  
" Willie (c; Mary) plstr H L Coble Constn r 901 Reid  
" Nobles Mary K Mrs (c) maid Ellis-Stone h735 Pearson  
" Robt E (c; Mary K) emp Sou Ry h735 Pearson  
" Noe T P jr prod mgr Caro Steel r Guilford College NC  
" Noel Grant (Nellie A) wvr Cone Mills r Randleman NC  
" Noell Albert L (Laura C) h315 Murray  
" Dorothy M clk Pilot Life Ins r1807 Walker av  
" Frank L (Mary V) slsmn Belk's h1807 Walker  
" Nolan Grace Mrs (c) maid h159 W McCulloch  
" Wm F offer in chg USNR Training Center r Winston Salem NC  
" Noland Bell (c) maid r711 1/2 E Market  
" Nold Sally C (wid Leo) h1002 Courtland  
" Nolen Wesley H clk Ry Exp r332 1/2 W Washn  
" Nolte Harry clk King Cotton Hotel r do  
" Noone Jos F slsmn K C Franklin Co r High Point NC  
" Norberg Opal H Mrs bmo Collr Int Rev h805 Homeland av  
" Willard W (Opal H) exam Collr Int Rev h805 Homeland av  
" Norcom Robt H (Eliz H) food broker 300 Woodlawn av h do  
" Norcott Glenice N (c) studt r715 Douglas  
" Wm K D (c; Rosa L) mgr Davis Barber Shop h715 Douglas  
" Nordan Rora J (Mae V) clk Cone Mills h1908 Poplar  
" Norfleet Dorothy A r3103 Collier dr  
" John A (Annie M) chf clk Sou Ry h3103 Collier dr  
" Robt (Polly T; McMinn & Norfleet) h1711 Independence rd  
" Norfolk & Chesapeake Coal Corp Herbert L Barbour jr dist mgr whol 101 N Elm R219  
" -Southern Railway Co G Lee Howerton coml agt 303 S Elm R705  
" Norman A J Stand (Amy J Norman) restr 1006 Fuller  
" Amy J (Ettie L; A J Norman Stand) h1008 Fuller  
" Annie M exam Collr Int Rev h1900 N Elm  
" Bertha Mrs insp Blue Bell h3901 Phillips av (B)  
" Chas B (Bertha) emp Kraft Foods h3901 Phillips av (B)  
" Edna B mail writer Sears r1007 N Elm  
" Eliz J asst physical educ dir Gboro College r do  
" Elva P Mrs clk County Bd of Elections h614 S Mendenhall  
" Eva C Mrs shuttle filler Gboro Waving r Julian NC  
" Fred N (Eva C) warp tndr Gboro Weaving r Julian NC  
" Geo W (Elva P) emp Sou Ry h614 S Mendenhall  
" Hosiery Co (Norman M Walner) whol 1167 BATTLE Ground av

## TELEPHONING AND ANSWERING SERVICE

"With Our Service, Your Telephone Always Answers"

211 W. Sycamore St.

Dial 4-1501

GREENSBORO'S ONLY 24 HOUR SERVICE

# FAIRES TRAILER CO.

COMPLETE HOUSE TRAILER SERVICE  
SALES—SERVICE AND PARK PARTS AND ACCESSORIES  
3501 HIGH POINT RD. GREENSBORO, N.C. TEL. 3-2511

## NORMAN

" J Pierce pharm Liggett's h803 S Elam av  
" Jas W serv mn Duke Pwr r3901 Phillips av  
" Jasper C wvr Gboro Weaving r2008 Ashe  
" Jacob (c; Etherlean) lab h916 Dunbar  
" Laura (c) maid r918 Hockett  
" Lester N c/n Wade's Dry Cln r404 Blandwood  
" Lillian (wid E N) slswn McDuffie-Eubanks  
Drug r120 W Smith  
" Lula (c) prsr Columbia Lndry h428½ Cole  
" Mae (wid Lloyd O) sandwich mkr Made-Rite  
Sandwich h804 Sykes av (B)  
" Mary S studt r804 Sykes av (B)  
" Mittie C pkr Sears r3120 Summit av  
" Nathan (c) jan WCUNC h918 Hackett  
" P H agt Farm Bur Ins Cos r RD 2  
" Thos C (Dorothy B) laby asst Cone Mills h  
1914 Independence rd  
" Timothy (c) emp A&TCol r916 Dunbar  
Normandy Clifford A (Dixie) aud Bur Mills h2306  
Fortune la

**NORMENT W B (Katherine K), Physician and Surgeon 321 Jefferson Standard Bldg 101 N Elm, Tel 3-4445, h702 Woodland dr, Tel 2-1515**

Norris Ann (c) slswn McNair Bros Drug Stores r Mt Zion NC

" Benj (c; Mary G) shovel opr Am Agrl Chem h1310 E Washn  
" Chas E (Eva W) slswn Amherst Fuel h4207 Oakland av

" Clarence M (Bernelle) hlyr SBT&T r Asheboro extd

" Dean J marker Sears r Guilford College NC

" Eleanor nurse 222 Blandwood av h do

" Frances K Mrs record clk Sears r Brown Summit NC

" Jack N trucker Cone Mills r1504 Textile dr

" Jas T (c; Odessa B) tchr A&TCol r309 King

" Jimmie B emp Columbia Baking r357 W Lee

" John H bobn c/n Carter Fabrics r RD 6

" Junior P (Nadeen C) brkmm Sou Ry h33 Watkin (P)

" Leona Mrs (c) maid h410 East

" Mae (c) r1525 Gorrell

" Margt emp Jos Ruzicka r411 Church

" Odessa B Mrs (c) clk N C Mut Life Ins r809 King

" Oliver W (c) h2807 Camborne

" W Edgar (Barbara) h1700 N Elm apt 14

" Wilbur D (Jennie C) brk lyr R B Swain Constn h513 N Cedar

" Wm C (Kathleen B) dist dept supvr Jeff Life h 1011 Pamlico dr

" Wm J (Annie B) parts mgr John Robbins Mtr r2420 Camden rd

" Willie (c; Roberta) lab Sou Converting r515 East

" Willie (c; Hattie) lab City Dept Pub Wks r R D 2

" Zadie (c) nurse Central Carolina Convalescent Hosp r McLeansville NC

Norsic Rachel S Mrs emp Lindley Nurseries

**NORTH AMERICA COMPANIES (Claims Div), Jas B Winecoff Supt of Claims, 630 South-eastern Bldg 102 N Elm, Tel 2-3743**

" American Rayon Corp Howard B Summerell sis rep rayon yarn 303 S Elm R702

" British Group C C Carson spl agt ins 102 N Elm R821

" Carolina Assn of Real Estate Board Erie Stapleton exec sec 110 Library pl

" Carolina Bakers Council Inc Wm C McIntire jr exec sec 303 S Elm R805

**NORTH CAROLINA BROADCASTING CO INC Gilbert M Hutchison Genl Mgr, Aileen Gilmore Sec, Oprs Radio Station WBIG 101 Belemeade, Tel 6125**

**NORTH CAROLINA CHRISTIAN ADVOCATE, Rev Cecil W Robbins Editor and Mgr, 429 W Gaston, Tel 2-1196**

**NORTH CAROLINA DISTRIBUTING CO INC, Wholesalers of Schlitz, The Beer That Made Milwaukee Famous 322 E Washington, Tel 5746**

" Carolina Dyeing & Finishing (Everett P Smith Wm L Claudie Melvin E Bryant) 2202 Asheboro

## NORTH CAROLINA EQUIPMENT CO

A C RHODES, Office Mgr  
CONSTRUCTION, INDUSTRIAL  
AND LOGGING EQUIPMENT  
"INTERNATIONAL DIESEL POWER"  
¼ Mi W Greensboro Airport  
Guilford, NC  
Telephone 2-4569  
(See page 139 Buyers' Guide)

**NORTH CAROLINA FARM BUREAU, R Flake Shaw Exec V-Pres Sec, Will H Rogers Asst Sec Mrs Irby Walker Treas, Newspaper Publishers 357½ N Elm, Tel 2-0105**

**NORTH CAROLINA INSURANCE ADJUSTERS INC, Wm H Smith Mgr, Insurance Adjusters, All Lines 212 Sutton Bldg 125½ W Market, Tel 2-4310**

" Carolina Milk Producers Federation Robt G Lytle mgr 524 S Elm

" Carolina Mutual Life Insurance Co (c) Newton L Gregg mgr 614 E Market

**NORTH CAROLINA PHYSIO-THERAPY INSTITUTE (c; Dr L V Minor), Steam Baths and Massages 104½ N Dudley, Tel 4-1123**

**NORTH CAROLINA SAVINGS & LOAN LEAGUE, E D Kuykendall Jr Exec-V-Pres 225 N Greene, P O Box 2588, Tel 3-7568**

" Carolina State Grange The Harry B Caldwell master 414 N Elm R6

**NORTH CAROLINA—STATE OF**

Bureau of Employment for the Blind Noel C Hosley supvr 607 Dewey

Central Carolina Convalescent Hospital A Preston Nesbet Administrator E Bessemer av cor Raleigh rd (B)

Department of Labor (Wage & Hour and Public Contracts Div) John R Bulla safety inspr 101 N Elm R518

Department of Public Instructions Division of Vocational Rehabilitation Thurman L McClellan Counsellor 108½ S Greene R6

**DEPARTMENT OF REVENUE, Clarence B Bogart Deputy Commissioner, 201 County Court House 221 W Market, Tel 6949**

Department of Revenue (Auditing Division) Fred J Sparger supvr 201 Court House

Employment Security Commission of North Carolina, Doyle A McCool mgr, Greensboro Office 231½ N Greene

**EMPLOYMENT SECURITY COMMISSION OF NORTH CAROLINA, Wilborn K Wright Supvr Divisional Office, 1216 E Market, Tels 2-2108 and 2-2109**

Highway Patrol Capt Wm B Lentz offer in chg 308 Court Hse

Highway and Public Works Commission Thos A Burton div eng 1429 Westover ter David B Thomas equip supt 1719 Asheboro

Highway Safety Division H L Price license exam 308 Court House

National Guard Armory Bagley cor Homeland

**VETERANS COMMISSION OFFICE, John W Clay District Service Officer 218 S Greene, Tel 3-4320**

North Carolina Theatres Inc Montgomery S Hill dist mgr ofc 311 S Elm

" Carolina Tourist Home (Mrs Helen B Collis) 1044 W Market

" Cedar Apartments 109 N Cedar

" Elm Cleaners Robt H McKinney mgr 2103 N Elm

" Side Grocery (J Lee Powell) 603 State

"

"

**NORTH STATE CHEVROLET CO INCORPORATED**

Officers

THOS A WILLIAMS, Pres  
J L JONES, V-Pres

JOHN E MILLER, Sec-Treas

CHEVROLET CARS AND TRUCKS

313 W Market  
Telephone 3-9473  
(See page 12 Buyers' Guide)

## BERRY'S USED AUTO PARTS COMPANY

New & Used Parts

USED CARS

Buyers of Wrecked Cars

Uptown Office 1917 Asheboro St.

PHONE 4-3907

PARTS YARD Highway 220 South Randleman Rd.

PHONES 2-0219 3-5337

## CAROLINA SALES & ENGINEERING CO., INC.

PERMA- STONE

ROOFING and SIDING

1039 WESTSIDE DR. (ORD)

TEL.

4-4606

## LAKEVIEW MEMORIAL PARK

GUILFORD COUNTY'S MOST MODERN BURIAL ESTATES — PERPETUAL CARE

I MI. NORTH OF CITY ON  
NEW REIDSVILLE HIGHWAY

OFFICE 611-612 SOUTHEASTERN BLDG.

PHONE 3-8357

# MILLER FURNITURE CO. Inc.

"Furniture of Quality"

314-16 SOUTH ELM

PHONE 3-3441

# HAM

COAL CO.

# COAL

"Good As  
The Best"

202  
W. Lewis

DIAL  
7474

**Greensboro Auto Parts Co., Inc.**

**NEW AND USED AUTO PARTS**

**HIGHEST PRICES PAID FOR BURNED AND WRECKED CARS**

Phone 2-2595

Burlington Road

**NORTH**  
" State Electric Co (Ernest A Harvey) 2117 Langley  
**NORTH STATE ENGRAVING CO,** Garland B Clary Mgr, Photo Engravers, 200-204 N Davie, Tel 3-8611  
" State Hatchery (June J Routh) 1219 W Lee  
**NORTH STATE IMPLEMENT CO** (L B Gallimore), J M Pollock Mgr, John Deere Farm Implements, Reidsville rd, PO Box 2907, Tel 3-6501  
" State Milling Co Inc Albert A Hylton pres-treas A J Bolling v-pres flour 111 W Bragg  
" State Monument Co James W Inman mgr Raleigh rd (B)  
" State Nurseries Inc Gene Stone mgr florists 1417 Battle Ground av  
" State Oil Co Inc Preston McLaird pres Arth M Brown v-pres Walter F Mears sec Preston McLaird jr treas whol 4517 Winston Salem rd  
**NORTH STATE PYROPHYLITE CO INC,** E M Harvey Pres, N D McNairy V-Pres, John A Boren Sec-Treas, Paco Refractory Products, Plastic Firebrick, Car Tops, Paco Cast, High Temperature Cement and Other Allied Products Pomona, NC, Tels Greensboro 7763 and 4-7055 (See page 84 Buyers' Guide)  
" W Albert coml artist 126½ W Sycamore R304  
" Wm L linemn AT&T r Holts Chapel rd  
Northern Assurance Co Ltd of New York Wimbish Ins Agcy agts 102 N Elm R917  
Northwestern Mutual Life Insurance Co The Norman C Cooper dist agt 102 N Elm R 402  
Norton Bradley M clk collr Int Rev h1006 Walker av apt 14  
" Felcie J Mrs copper Gboro Weaving r RD 7  
" Irene H (wid Danl) crlr Cone Mills h1704 Holbrook  
" Lawrence K (Kath B) slsmn Gilman Paper h 1508 Cornwallis dr  
" Robt B (Felcie J) driver S&W Mtr Lines r RD 7  
" Wm E lm chn Cone Mills r309 Lindsay  
Norvell D W Tent Mfg Co David W Norvell pres Lewis S Puckett sec-treas 2111 Church  
" David W (Joy D) pres Norvell Tent Mfg h Friendly rd (Glrd Col)  
" Glynn G Mrs slsmn Ellis-Stone r1102 W Market  
Norwood Ailene S Mrs ship clk Blue Bell h 1312 Oak  
" Ann clk Westwarren Mfg r516 S Aycock  
" Chas A (Frances P) eng Western Elec h824 S Aycock  
" Claudia A Mrs splr Cone Mills h1421 20th  
" Curtis M (Gboro Rubber Mat) r High Point NC  
" Florence M (c; wid Henry; Norwood's Beauty Shop) h228 W Bragg  
" Franklin C (Marie) driver Thurston Mtr Lines h2109 Textile dr  
" G Eug (Virginia) carp h3104 Summit av  
" Geo R emp Western Elec r1612 Phillips av  
" Glenn J (Ailene S) driver Neese Country Sausage h1312 Oak  
" Gloria M Mrs (c) tel opr r922 Pickard  
" Jas (c) driver United Taxi r809 E Bragg  
" Jas F (Claudia) h1421 20th  
" John H (c; Prinnie) lab Fulwiler & Chapman r323 Percy  
" Jos J (Anne P) tex wkr Blue Bell h1318 Oak  
" Josephine (wid Thos) h1558 Lovett  
" L K (Mary) slsmn York-Hall h1528 Phillips av  
" Leroy (Shirley S) emp Thomas & Howard h 1609 Tucker  
" Minnie (wid Grant N) bdg 1406 Walnut h do  
" Sherman A (Margt) butcher Curtis Bros h1612 Phillips av  
Norwood's Beauty Shop (c; Mrs Florence M Norwood) 228 W Bragg  
Nott Ruth B Mrs ofc sec Gboro Loom Reed r6 Henry Hotel  
Nowell Andrew W (Edna D) h514 N Edgeworth  
" Claud V emp Sou Ry r223 Blandwood av  
" Edna D Mrs slsmn Wilkerson Drug h514 N Edgeworth

## NOWELL

" Mildred Mrs ofc sec Bur Mills r2806 Robin Hood rd  
" Thos W (Mildred) acct Bur Mills r2806 Robin Hood rd  
" Virginia R Mrs credit mgr Sutton Florists h 1301 Whilden pl  
" Winston N (Alice S) supvr cone Mills r RD 5  
Nowlan Albert E (Madge E) with The Pickwick h426 Scott av  
" Meta B (wid Jas) h407, S Mendenhall apt 7  
" Stokes mgr The Pickwick r2300 Walker av  
" Susan E Mrs (The Pickwick) r2300 Walker av  
Nowlin Annie R (wid Robt W) h1504 Northfield  
" Callie (c) h1111 Wilmington  
" Harriett L ofc sec Southgate Brokerage r1504 Northfield  
" John R (Lucinda) slsmn Cashwell's Inc h117 W Brentwood rd  
" Nell M mgr Southgate Brokerage r1504 Northfield  
Nuckles B Q Grill (Wm H Nuckles) 2429 Fairview  
" Barbecue (Jesse W Nuckles) 3100 Summit av  
" Clay E swpr Cone Mills r Colfax NC  
" Frances Mrs emp Nuckles B Q Grill r Denim Sta  
" James D hlpr Woods Radio & Telev Serv r Colfax NC  
" Jesse W (Sadie; Nuckles Barbecue) h3102 Summit av  
" Mitzie waitress Nuckles Barbecue r3102 Summit av  
" Sadie Mrs asst mgr Nuckles Barbecue h3102 Summit av  
" Wm H (Frances; Nuckles B Q Grill) Box 77 r Denim Sta  
Nuckolls Joseph J (Allie) with City Water Dept h920 McCormick  
Nugent Martha J Mrs prswn Litho Press r221 S Spring  
Null Cooper N (Frances B) trav slsmn h413 Mimosa dr  
" John R (Cary) tex wkr Cone Mills r3420 Church  
Nunley Lovella (wid Wm G) r2809 High Point rd  
Nunn Andy H (Ora C) spnr Carter Fabrics h1017 S Aycock  
" Charlie T (Anna D) emp Bur Mills r619 Penn av (B)  
" Cleve (Hazel M) emp Carolina Container h320 Lawrence  
" Dorothy L Mrs smstrs Blue Bell h619 Penn av (B)  
" Hazel M Mrs insp Bur Mill h320 Lawrence  
" Howard (Dorothy L) driver Strietmann Biscuit h619 Penn av (B)  
" J T Mrs insp Blue Bell r RD 8  
" Joe P leather wkr McLeod Leather & Belting r RD 4  
" Lester G (Pauline B) bin loader Sears h1324 Woodside dr  
" Mary smstrs Blue Bell r619 Penn av (B)  
" Ora C Mrs smstrs Blue Bell h1017 S Aycock  
" Pauline B Mrs clk Sears h1324 Woodside dr  
" R Clide (Evelyn B) fcty wkr El-Moro Cigar r320 Lawrence  
" Rudolph C (Geraldine) emp Radio Tower r517 S Holden rd  
Nurse John C (Margt B) watch repr Schiffman Jwlry h3400 Alton (B)  
" Margt B Mrs ofc sec C H Slater Realty & Mtge h3400 Alton (B)  
Nussman Della M P Mrs clk Sou Water Proofing h427 Arlington  
" Ira C (Stella W) sta mstr Sou Ry h416 N Elm  
" Rex I (Della M P) sta mstr Sou Ry h427 Arlington  
Nutt Annie L supvr operating rm. Wesley Long Hosp r113 Oak ct  
" Robt H (Eliz P) author 319 Meadowbrook ter h do  
" Robt H jr USAF r319 Meadowbrook ter  
" Wm V emp Pomona T C Co r319 Meadowbrook ter  
Nutting Naomi T (wid Wm A) personnel clk Collr Int Rev r611 Bellemeade  
Nye Millie nurse Gilmore Clinic r123 Oak ct

## PATTERSON ELECTRIC CO.

INDUSTRIAL ELECTRICAL CONTRACTORS COMMERCIAL

24 HOUR SERVICE

1021 W. Lee St.

Tel. 4-3040



**SPORTING  
GOODS  
HARDWARE**  
**THE CAROLINA'S GREATEST HARDWARE HOUSE**

# ODELL'S

ESTABLISHED 1872

**BARRETT  
ROOFING  
APPLIANCES  
WHOLESALE  
EXCLUSIVELY**

Nygard Helen S Mrs cafeteria mgr Senior Hi Sch r1557 Walker av apt 7  
**O R D SALES & SERVICE (C C Owens), Electrical Appliances, Oil Burners, Stokers, Water Pumps, 1901 Bessemer av (ORD), Tel 4-5761, Night Tel 2-0461 (See page 79 Buyers' Guide)**  
**O R D Texaco Service (James D Rayle), 1201 E Bessemer av**  
**O R D TIRE CO (Fred W Mills Jr), Used Tire for all Passenger Cars and Trucks 1363 E Bessemer av (ORD), Tel 4-5832 (See page 25 Buyers' Guide)**  
 Oakes Alice E Mrs tex wkr Cone Mills h1515 Summit av  
 " Alton M jr emp Thomas & Howard r1300 Carolina  
 " Burton D (Jamie H) mail hndlr PO h1637 Spring Garden  
 " Burton D jr (Eliz A) clk PO h1930 Taylor  
 " Clyde E (Johnnie W) emp Cone Mills h613 Willard (B)  
 " David A (Alice E) asst overseer Cone Mills h1515 Summit av  
 " Douglas hlpr W L Oldham Plmb h325 Gorrell  
 " Earl L (Thelma S) driver J P Stevens & Co h1011 Neal  
 " Eliz slswn Silver's r1930 Taylor  
 " Ernest H (Frances T) spare hd Cone Mills h 1111 Sykes av (B)  
 " Frances T wvr Cone Mills h1111 Sykes av (B)  
 " Harry jr (Barbara S) sign pntr h210 King apt L1  
 " Hester R Mrs layout clk Gboro News r RD 3  
 " James (Marjorie L) pntr h500 Pearson apt G4  
 " Jamie H Mrs slswn Kent Bakeries h1637 Spring Garden  
 " Jean M br mgr Gibson Ice Cream r3810 E Market (B)  
 " John E (Olive W) capt City Police Dept h2300 Albright dr  
 " Johnnie W Mrs (Vogue Beauty Salon) h613 Willard (B)  
 " Kate S Mrs flwn Gboro Overall h1304 Carolina  
 " Katie H Mrs tex wkr Gboro Overall h1313 N Wendover  
 " Kenneth W clk PTS r RD 3  
 " Leroy plant supt Gboro Nebi r RD 2  
 " Levis V (Kate H; Latham Pk Serv Sta) h1313 W Wendover av  
 " Lois S Mrs clk Pilot Life Ins r High Point NC  
 " Marion L studt r1515 Summit av  
 " Marjorie L Mrs key punch opr Sears h500 Pearson apt G4  
 " Mary M (wid James) h1300 Carolina  
 " Maude M Mrs chkr Lane's Lndry h3505 Delancey (B)  
**OAKES MELVIN T (Kate S), Dist Mgr Woodmen of the World, 1304 Carolina, Tel 3-2963, h do**  
 " Myrtle H (wid Garrett D) h1121 Magnolia  
 " Paul F (Ruby C) hlpr Cone Mills h812 Elwell av (B)  
 " Raymond (c; Maggie) trucker Cone Mills h1805 Perkins  
 " Real C (wid M Oscar) wvr Cone Mills r1515 Summit av  
 " Robt G (Maude M) pntr 3505 Delancey (B) h do  
 " Robt G jr repiler Container Corp of Am r3505 Delancey (B)  
 " Roy r922 Highland av  
 " Shirley J dictaphone opr Sears r2300 Albright dr  
 " Vallie (c; Sadie V) tex wkr Cone Mills r RD 5  
 " Willard H (Annie) slshr Cone Mills h1212 Walnut  
 " Willard T tex wkr Cone Mills r1212 Walnut  
 " Wm O r3810 E Market (B)  
 " Wm W (Annie E) sign pntr 3810 E Market (B) h do  
 Oakhurst Swimming Pool (Vernon B Thomas Paul Gerry) 3101 High Point rd  
 Oakland Avenue Sandwich Shop Oliver Minnie L Mrs restr 1002 Oakland av  
 Oakley Bessie K Mrs fldr Bates Nitewear h1630 Willomore

## OAKLEY

" Bonnie L Mrs emp Western Elec r2806 Kentwood av (B)  
 " Carolyn D Mrs wrapper Sears r Brown Summit NC  
 " Caesar W (Bonnie-W) dofr Cone Mills r RD 5  
 " D L Mrs smstrs Blue Bell r2902 Church  
 " D Ossie emp Milton Hosiery r Jamestown NC  
 " Eleanor waitress r219 S Eugene  
 " Geo N jr (Cleta S) crd grndr Cone Mills h1417 20th  
 " Geo W (Mabel D) wchmn Cone Mills r RD 5  
 " Grady L clk Ry Exp r McLeansville NC  
 " Hal G appr Cone Mills r2411 Fairview  
 " Howard O (Phyllis M) shop supt Guaranteed Water Proofing  
 " Jack B (Monteen G) clk PO h910 Longview  
 " James A (Mattie L) h1705 Roseland  
 " James M (Veona) agt Southland Life Ins r611 S Elam av  
 " James P emp DuPage Mfg r3512 Church  
 " Jeff S clk J P Stevens & Co r407½ S Spring  
 " Jeff L (Vallie V) lm fxr Cone Mills h1923 Bradford  
 " John S studt r518 Tate  
 " Joseph A pntr Cone Mills r2411 Fairview  
 " Joyce A r312 N Davie  
 " Leslie L (Maggie C) lm fxr Cone Mills r Brown Summit NC  
 " Lloyd N (c) elev opr O'Henry Hotel r433 Mayo ct  
 " Maggie C Mrs btry flr Cone Mills r Brown Summit NC  
 " Margt (c) r433 Mayo ct  
 " Margt K Mrs cafeteria mgr Irving Pk Sch h 1219 Hill  
 " Mary E Mrs spnr Cone Mills h405 S Mendenhall apt 3  
 " Mary M Mrs wvr Cone Mills r3512 Church  
 " Mary O Mrs (c) chkr Model Lndry h437 Chestnut ct  
 " Minnie Z (wid Carl) h1710 Willomore  
 " Monteen G Mrs smstrs Vanstory Clo h910 Longview  
 " Nancy D slswn Kress' r1417 20th  
 " Otis (Margt K) trav rep Home Security Life h1219 Hill  
 " Pete (c) driver Sou Waste Paper r437 Chestnut  
 " Quinton (c; Mary L) lab h404 Glenn  
 " Robt H (Mary E) h405 S Mendenhall apt 3  
 " Robt W (Edith D) ship clk Burtner Furn r1710 Willomore  
 " Roy L (Evelyn B) sht mtl mech Guaranteed Waterproofing h1708 Trogdon  
 " Vallie V Mrs wvr Cone Mills h1923 Bradford  
 " Veona Mrs bkpr St Leo's Hosp r611 Elam av  
 " Vivian S Mrs wvr Cone Mills h bsmt 2516 Freeman's Mill rd  
 " Wm H USAF h407½ S Spring  
 " Wm L tex wkr Cone Mills r1705 Roseland  
 " Willie G fxr Cone Mills h bsmt 2516 Freeman's Mill rd  
**OAKMONT INC**  
 J T REYNOLDS, Pres  
 GEO W REYNOLDS, V-Pres  
**BUILDING CONTRACTORS**  
 Lawndale dr extd, R D 2, Box 116  
 Telephone 3-9877  
 (See page 62 Buyers' Guide)  
 Oakwood Drive In (Geo S Petty) restr 3726 High Point rd  
 " Flower Gardens (Fred W Brown) 3821 High Point rd  
 " Grocery (John H Rogers) 3701 High Point rd  
 " Market (Ray A Smith) 3731 High Point rd  
 " Sundry Store (Max Kamis) 3722 High Point rd  
**OAKWOOD TRAILERS INC, Jack E Jones Pres-Treas, Gordon P Colwell V-Pres, James A King Sec, Anything In A Beautiful Trailer Home, Large, Medium or Small, Also Trailer Parts and Service 3701 High Point rd, Routes 29 and 70, Tel 4-5488**  
 Oates Chas W (Irene) sht Crane Co r2735 Robin Hood rd  
 " Clara L Mrs tex wkr Cone Mills h2219 Maple  
 " Daisey O Mrs qlr opr Cone Mills r3215 Summit av  
 " David A (Frances) trainee Better Built Wood Products h2610B Battle Ground av

**W. H.  
SULLIVAN  
CO., INC.**

**Contractors**

**PLUMBING  
HEATING**

**Air  
Conditioning  
and  
Sprinkler**

**ENGINEERS**

**WINKLER  
Stoker**

**ESSO  
Oil Burner**

**Westinghouse  
Air  
Conditioning**

**4413  
W. Market St.  
Extension**

**Tels.  
6167-6168**

**INGRAM  
MOTOR  
CO.**



**SALES  
AND  
SERVICE**

**315  
N. ELM  
PHONE  
4-5441**

**TRUCK  
DIVISION**

**205 S.  
FORBIS**

**PHONE  
3-9763**

**REAL ESTATE and INSURANCE**

# RICHARDSON REALTY INC.

**Sales, Leases,  
Residential Rentals,  
Property Management  
602 PIEDMONT BLDG.**

**"REALTORS"  
ANALYSTS & CONSULTANTS**

**Fire and Casualty Ins.  
Fidelity & Surety Bonds**

**DIAL 2-2139**

# STARR ELECTRIC CO., INC.

ELECTRICAL CONTRACTORS AND ENGINEERS

NEW AND REBUILT MOTORS

1421 BATTLE GROUND AVE.

TEL. 2-2175

## PEGRAM-WEST, Inc.

ARCHITECTURAL MILLWORK  
BUILDING MATERIALS

Meadowview Rd. Cor. S. Elm Extd.  
Tel. 3-6958

OATES  
" Dillard E mach Western Elec r1920 Fargis  
" Donnie E (Leatha P) emp Great Am Tea h1920 Fargis  
" Dorothy L Mrs btry flr Cone Mills h2215 Shober  
" Elmer T (Ruby F) appr Cone Mills h2002 Shober  
" Evelyn H Mrs cafeteria mgr Lindley Jr HI Sch h302 S Elam av  
" Frances Mrs smstrs Blue Bell h2610B Battle Ground av  
" Fred J (Dorothy L) slshr Cone Mills h2215 Shober  
" Jas D fcty, wkr Troxler Hosliery r2806 W Lake dr  
" Jas G (Evelyn H) dept mgr Sands & Co h802 S Elam av  
" Jas G jr USA r802 S Elam av  
" John L (Clara L) napper Cone Mills h2219 Maple  
" John P (Daisy O) asst overseer Cone Mills r3215 Summit av  
" Lula M Mrs spnr Cone Mills r McLeansville NC  
" Walter r1119 Warren  
O'Barr Mabel S adj Sears r RD 6  
" Norman D mach opr Fisher-Harrison Printing r RD 6  
O'Boyle Lenore P asst prof WCUNC h501 S Aycock  
O'Brian Elnora Mrs emp King Cotton Hotel h 3306 Walker av  
" Frank H (Elnora) emp Mock Judson V Co h3806 Walker av  
" Luther D (c; Callie) hlpr Truitt Mfg h1507 Sloan  
" Worth L (Marguerite) carp r1202 S Aycock  
O'Brien Allie M (wid Maurice) h921 Gregory  
" Chas A (Jenny L) rte mn Dick's Lndry h1510 Cornwallis dr  
" Claude C (Naomi R; Best Drug Store) h1404 Randolph av  
" Claude C jr (Vivian H) genl mgr Davis Tire h1217 Vance  
" E C agt Am Natl Ins r High Point NC  
" Grace S Mrs waitress Nuckles B Q Grill r2213 Vine  
" Hazel K Mrs clk Cone Export & Comm r408 W Washn  
" John M (Lillian W) trucker Cone Mills r500 Summit av  
" Julia F Mrs ofc sec Henderson-Martin r500 Percy  
" Thelma L Mrs tex wkr Cone Mills r1501 Fairview  
" Thos M (Mary L) h1501 Fairview  
" Vivian H Mrs exec sec County Polio Chapter h1217 Vance  
" Wm F (Grace S) pkr Cone Mills r2213 Vine  
O'BRIEN WM L (Lucile N), Mgr US Social Security Admn, h3103 Madison av, Tel 2-1005  
O'Brient Bettie B Mrs slswn Sears r Guilford College NC  
O'Bryan Allen D (Jane C) state rep A T Massey Coal r309 Isabel

## Brogdon-Harvell Bronze Foundry

Manufacturers of  
BRONZE, BRASS AND ALUMINUM  
CASTINGS

1000 S. Elm P. O. Box 2853 Tel. 3-8120

## PHIL R. CARLTON, INC.

GENERAL INSURANCE

232½ W. MARKET ST.

PHONE 8157

NEWS  
and  
RECORD  
WANT  
ADS

PHONE  
3-8611

"they get  
Results"

Gate  
City  
Savings  
&  
Loan  
Association

In  
Business  
45 Years

108 S.  
Greene St.

Tel.  
5189

O'Bryant Eliz J Mrs cash Marion H Jones r2511 Immanuel rd  
" Ernest M oiler Cone Mills r313 Lindsay  
" Haywood (Eliz J) driver Clegg's Bakery r2511 Immanuel rd  
Obston Over B (Pattie B) h13 S Church (P)  
" Pattie B Mrs wldr Cone Mills h13 S Church (P)  
O'Byrne Carl F (Gladys) clk Davidson Auto Sup h1408 Woodside dr  
Occidental Life Insurance Co Jas O Thornton dist mgr 114 N Elm R310  
O'Connell Majel K Mrs h712 Nottingham dr  
" Ozama M (wid Fred M) tel opr W U Teleg h 828 N Elm apt D1  
" Peggy M ofc sec Wysong & Miles Fdry r828 N Elm apt D1  
O'Connell W F & Co (W F O'Connell and R L Costello), Certified Public Accountants, 806-08 Southeastern Bldg 102 N Elm, Tel 4-3281  
" Walter F (W F O'Connell & Co) r101 Bellemeade  
O'Conner Chas E pkr Sears r2700 Yanceyville rd  
" Frances tchr Women's College Nursery Sch  
O'CONNOR ARTHUR (Edith M C), Florist, Cut Flowers, Floral Designs and Corsages a Specialty 1430 S Elm, Tel 6250, h1436 do  
" Betty florist Harry's Flowers r412 W Market  
" Carl J iron wkr J D Wilkins Co r rear 1436 S Elm  
" Dorothy ofcr domestic relations City Police Dept h700 Longview  
" Edith C Mrs designer Arth O'Connor h1436 S Elm  
" Emma B (wid John) h206 E Whittington  
" Frances tchr Arth Murray Sch of Dancing r 412 W Market  
" Frances M Mrs clk Ellis-Stone r1436 S Elm  
" Grace bkpr Arth O'Connor r1436 S Elm  
" Harry J (Louise W; Harry's Flowers) h412 W Market  
" Hugh E (Nell R) designer Arth O'Connor Florist h rear 1436 S Elm  
" Jas J (Gboro Floral Co) 103 Paisley  
" Lee (Thelma H) florist 411 Summit av r McKnight Mill rd RD 5  
" Lena H Mrs typ Sears r2700 Black  
" Louise W Mrs designer Harry's Flowers h412 W Market  
" M Bobby (Tom O'Connor Florist) h1408 S Elm  
" Madaline (Tom O'Connor Florist) r1408 S Elm  
" Mary L ofc sec Morgan Trucking r217 S Spring apt 5  
" Nell R Mrs designer Arth O'Connor h rear 1436 S Elm  
" Pearl sten Strand Skees & Jones h3901 Walker  
" Raymond (Thelma L) iron wkr J D Wilkins Co r116 Robbins  
" Robt (Frances A) grower Arth O'Connor r1436 S Elm  
O'CONNOR TOM FLORIST (Madaline O'Connor, M Bobby O'Connor), "Original O'Connor Florist", Funeral Designs Our Specialty, 1332 S Elm, Tel 2-3543  
" Wm F (Rowanne R) carp h500 Pearson apt AI  
O'Daniel Ernestine (c) drsmkr 729 Ashe h do  
Odd Fellows Hall 120½ W Market  
Odell C Marvlin florist Lee O'Connor r1307 Carolina  
" Charlotte F Mrs spnr Cone Mills h2202 Spruce  
" Eloise L Mrs nurse Cone Mills r3215 Summit av  
O'Dell Fred C (Bessie M) dir Merrimon Ins Agcy h212 S Park dr  
" Gordon W (Eloise L) wchmn Cone Mills r3215 Summit av

## ODELL HARDWARE CO

Officers

DIFFEE H LAMBERT, Pres  
LOU A HARTSOOK, V-Pres  
CONRAD E HAMILTON, V-Pres  
MICHAEL D STOUT JR, Sec-Treas  
HARDWARE WHOLESALE  
1010 Scott av.  
Telephone 3-5511  
(See page 100 Buyers' Guide)



# GATE CITY MOTOR CO., Inc.

## CHRYSLER AND PLYMOUTH AUTOMOBILES

130 NORTH FORBIS

"CHRYSLER AND PLYMOUTH PARTS"

PHONE 2-0143

### ODELL

- " Harry W (Charlotte F) whsemn Cone Mills h 2202 Spruce
- " Jos A (Lillian T) lm fcr Cone Mills h1307 Carolina
- " Leeanna B Mrs tex wkr Cone Mills r3215 Summit av
- " Lester (Inez) roving blr Cone Mills h519½ State
- " Lillian T Mrs tex wkr Gboro Overall h1307 Carolina
- " Martha (wid Wilson) r1706 Glenwood av
- " Memorial Building 126 College pl

**ODELL MILL SUPPLY CO, W T McLeod Pres-Treas, Karl A Fisher V-Pres, John R Foster Sec, All Kinds of Textile and Mill Supplies 300 N Forbis, Tels 2-2113, 2-2114 and 2-2115**

- " Thos W jr (Leonna B) pkr Cone Mills r3215 Summit av
- Oden Danl G (Dorothy S) sec Buffalo Rock and Good Luck Coal h1706 Wright av
- " W Beverly studt r212 Mayflower dr
- " Wm K (Wanda L) treas Buffalo Rock and Good Luck Coal h212 Mayflower dr
- " Wm L (Eva) pres Buffalo Rock Inc and Road Luck Coal Co h401 Blandwood av
- Odenwald Harold W slsmn S La Rose Inc r Longview av
- Odom Carrie C pntr Henderson Martin r620 Haywood
- " Curtis E (Bessie L) mach opr Gboro Mfg h 1706 Trogdon
- " Eva McC Mrs btry flr Cone Mills r1300 17th
- " Roy (c; Veola) tech R & R Laby h306 Winston
- " Roy jr (c) carp r306 Winston
- Odum R Allen (Juanita) driver Central Mtr Lines h400 Coapman (P)
- Oehler Henry F jr mgr Mack's 5-10-25c Store r928 Walker av
- Oehman Ralph A (Bessie B) formn PO r Guilford College NC
- Oettinger Eli M (Hanna R) h1111 Va av
- " Lumber Co Inc Jas L Connell supt 1030 S Elm
- O'Ferrell Blanche Mrs clk Piedmont Optical r 4302 Raleigh rd
- O'FERRELL CLYDE D (Hazel M), Sec-Treas Scott Seed Co 235 N Greene, Tel 3-2554, h 1316 Oak, Tel 2-3701**
- " Iris R slsmn Meyer's r922 Sykes av
- O'FERRELL JAMES L (Gertrude C), Pres Scott Seed Co, 235 N Greene, Tel 3-2554, h1000 Sykes av (B), Tel 3-2741**
- " Jesse L (Irma L) mgr Gboro Hotel h4300 Raleigh rd
- " Raymond W clk Scott Seed r4300 Raleigh rd

### OFFICE SUPPLY CO

LACY L WARD, Owner  
L C SMITH AND CORONA  
TYPEWRITERS  
OHMER CASH REGISTERS  
ALLEN-WALES ADDING MACHINES  
NEW AND USED  
218 W Market  
Telephone 5353  
(See page 2 Buyers' Guide)

- Offman Otho F comp Riser Prntg r RD 7
- Ogban Lillie (c) r411 Stedman
- Ogburn Delcie Mrs (c) bdg 341 W Whittington h do
- " Eliz div mgr Jeff Life h528 N Elm apt C4
- " Frankie C typ Jeff Life r530 Stirling
- " Herbert H (Bobbie J) phys 101 N Elm R222 h1806 W Market
- " Herman (c; Esther C) trucker Cone Mills r Summerfield NC
- " Hilda I r1806 W Market
- " Jas L (Downtown Bowling Alley) h403 W Bessemer av
- " Jean F Mrs slsmn Ellis-Stone r RD 7
- " John N (Jean F) clk PO r RD 7
- " Marie T ofc sec Gboro News h403 W Bessemer

# TRUITT

## Manufacturing Co.

### Steel Fabrication Mechanical Specialties

1016 Battleground Ave. Tel. 3-1931

### OGBURN

- " Ralph (c; Willa H) jan Pilot Life Ins h1003 Bilbro
- " Saunders L (Marie T) landscape 403 W Bessemer av h do
- " T Leighton (Lorena C) carrier PO h530 Stirling
- " Willa H Mrs (c) dishwshr Anderson Dairy Bar h1003 Bilbro
- " Wm C r403 W Bessemer av
- Oglesby Beulah S Mrs (c) aide Central Carolina Convalescent Hosp h819 English (B)
- " Cath B slsmn Meyer's r3030 High Point rd
- " Earl R trav aud Pilot Life Ins r3030 High Point rd
- " Hovie (c; Annie) lab h331 Gillespie
- " Joy counter wkr S & W Cafeteria r312 N Davie
- " Leroy (c) stone ctr Deatheridge Stone h1046 Ashe
- " Ramie (c) hlpr R E Starn Stables r1046 Ashe
- " Roosevelt (c; Beulah S) emp W H Weaver Constn h819 English (B)
- Oglesby's Watch Shop (Byron B Eaton) reprs 302½ S Elm
- Ogletree Anna M (wid F H) nurse 809 N Eugene h do
- " Julia A studt r809 N Eugene
- O'Hara Robt B (Virginia W) h603 Kenilworth
- " Thos J (Evelyn R) spl agt h4035 S Spring apt 4
- " Virginia W Mrs ofc sec Equip Life Assur Soc of the US and Court reporter h603 Kenilworth
- O'Hare Raymond B (Frances M) emp Overnite Trans h1013 Portland
- O'Henry Auto Service Inc Jas G Bason mgr fil sta 234 N Greene
- " Barber Shop (Premier S Bane) bsmt 101 Bellemeade
- " Hotel Coffee Shop Henri Knoop mgr restr 101 Bellemeade
- O'HENRY HOTEL THE, O'Henry Hotel Corp Operators, Nolan B Williams Mgr, 101 Bellemeade cor N Elm, Tel (PBX) 7171**
- O'HENRY INSURANCE AGENCY, Everett J Stoker Pres-Mgr, Robert T Bridges Supvr, J W Brawley, Lucie E Hoskins Associates, 701-704 Southeastern Bldg 102 N Elm, Tel 2-2177**
- " Texaco Service Station (Jas H Hodden) 100 Church
- Ohio State Life Insurance Co Chester T James dist mgr 102 N Elm R618
- Ohma W Holt mech Intnatl Harvester r McLeansville NC
- O'Kelley Alvin R (Mayme D) tex wkr-Bur Mills h911 Lexington av
- " Mayme D Mrs reapt Drs Chas L Jas W and Wm O Beavers h911 Lexington av
- Oldaker Grace E ofc sec Fuller Brush h203 E Bessemer av apt 3
- Oldham A Wesley (Josephine G) chiropodist 101 N Elm R227 h615 Morehead av
- " Alvin A (c; Hazel P) bldg contr 918 Ross av h do

# BLUE BELL

INCORPORATED

## World's Largest Producers of Work Clothing

Offices: New York, Chicago, Nashville, Greensboro, Los Angeles, Dallas

# F. D. LEWIS AND SON, INC.

## CONCRETE AND ASPHALT CONSTRUCTION READY-MIXED CONCRETE

TELEPHONES  
Concrete Plant 2-1506  
Office 2-3505

601-03 TIPTON PL. (Formerly Railroad St.)



Greensboro

# ICE & COAL CO., Inc.

"Where  
Quality  
is a Fact"

## Fuel Oil Kerosene

IRON  
FIREMAN  
STOKERS  
AND OIL  
BURNERS

DIAL  
2-3171



PHONE

7  
6  
3  
9

# BENNER

&

# FIELDS

## Plumbing and Heating

207

S. DAVIE

**Flowers**

FOR EVERY OCCASION

Central Floral Gardens

Phone 7209

1907 Spring Garden



**M. & J. FINANCE CORPORATION**

ELECTRICAL APPLIANCES  
AUTOMOBILE LOANS — FINANCING  
AND REFINANCING

117 S. Davie  
Tel. 3-2561

Inside Parking

ESTABLISHED 1872

**BINSWANGER & Co.**

INCORPORATED

**GLASS**

Sash and Doors  
Macon between Tomlinson and Washington  
PHONE 2-3107

**SOUTHERN SALES INC.**

**KELLY Springfield TIRES**

ELECTRICAL APPLIANCES  
SALES AND SERVICE

224 E. Market St. Phone 3-3437

OLDHAM

" Antoinette P Mrs (Leon's Beauty Shop) h 1096 Walker av apt 18

" Bert B swpr Cone Mills r RD 2

" Chas R (Wilma M) dofr Cone Mills r Brown Summit NC

" Dean W (Leone L) asst mgr Fulwiler & Chapman h4309 Harvard av

" Donna W Mrs clk Meyer's h3001 Lawndale dr 1809 Marion

" Dorothy C Mrs seamer Mock Judson V Co h 1809 Marion

" Dorothy L shuttle flr Carter Fabrics r2339 Randleman rd

" Edgar J (Algie H) dofr Cone Mills h1606 Ball

" Edgar J jr r1606 Ball

" Florence E Mrs emp Neese Sausage h1508 Randolph av

" Frank J (Pearl D) dofr Cone Mills h2206 Spruce

" Gaynell studt r1606 Ball

" Gladys H Mrs tex wkr Cone Mills h2219 Jenkins

" H Danl appr Cone Mills r2219 Jenkins

" Hazel M Mrs clk Sears r1206 West Side dr

" Hazel P Mrs (c) tchr J C Price Sch h918 Ross

" Herbert H (Florence E) rte slsmn Neese Sausage h1508 Randolph av

" Herman C emp Genl Mills r1711 Ball

" Isabel M Mrs bkpr-cash Western Auto Sup r 1514 Ridgewood av

" Jas E (Gladys H) lm fxr Cone Mills h2219 Jenkins

" Jane T h128 Tate

" Jasper C (Dorothy C) fxr Mock Judson V Co h1809 Marion

" Jos H (Mary) elev opr Cone Mills h1423 17th

" Josephine G Mrs nurse Wesley Long Hosp h 615 Morehead av

" Leon (Antoinette P; Leon's Beauty Shop) h 1096 Walker av apt 18

" Lorraine addressograph clk Jeff Life r RD 8

" Marion C hlr Cone Mills r RD 1

" Mary C nurse 128 Tate h do

" Maryland Mrs chkr New Method Lndry r213 Mehane

" Melvin L mech Beck Mtr r RD 8

" Minnie H Mrs h1711 Ball

" Nancy M r1420 Vine

" Nannie (wid J W) r1505 15th

" Olan E clk Cone Mills r1421 21st

" Paul E (Mary H) lm fxr Cone Mills r RD 2

" Pearl D Mrs spnr Cone Mills h2206 Spruce

" R C driver Central Mtr Lines

" R M driver Central Mtr Lines r RD 8

" Rosa L (wid E L) h1904 Bradford

" Russell J (Isabel M) dofr Cone Mills r1514 Ridgewood av

**OLDHAM W L PLUMBING CO** (Wilbur L Oldham), Plumbing and Heating Contractors 3001 Lawndale dr PO Box 2103, Tel 7138

" Wilbur L (Donna W; W L Oldham Plmb) h 3001 Lawndale dr

" Wm C studt r1606 Ball

" Zella C Mrs wvr Cone Mills r RD 2

**OLDSMOBILE MOTOR CARS**, Adamson Cadillac-Olds Co Dealers, 304 E Market, Tels 6195 and 5696 (See page 4 Buyers' Guide)

O'Leary Jack (Virginia) tob slsmn h1317 N Elm

Oliphant Frank J (Roberta M) emp Pomona T C Co h23 S Church (P)

" Jas F emp Pomona T C Co r Pomona NC

Olive Daisy W emp Sears r408 W Washn

" Jesse C (Lillian G) slsmn Liberty Mkt h1711 Oak

" Maggie W (wid J C) h715 Walker av

Oliver Annie (c) h1111 Ashe

" Apartments 249 N Edgeworth

OLIVER

" Arzie (Evelyn) with R & R Snack Bar h412½ Summit av apt 3

" Bessie G Mrs tex wkr Ghoro Overall r RD 8

" C P bundler Blue Bell r RD 8

" Chas (c) btlr Ghoro Orange Crush Btlg r1320 S Ashe

" Chas H chkr A&P r44 Causey (P)

" Cleo smstrs Blue Bell r1037 Dewey

" Donnie M Mrs h603 W Leo

" Earl C plmb D Cockman Plmb & Htg r RD 7

" Edw (c; Hattie W) brk lyr h1328 S Ashe

" Edw Jr (c) driver Cheek & Co r1328 S Ashe

" Elcho W mech Kirk's Sineath Mtr r RD 7

" Elerly W (Lois T; Oliver's Drug Store) h249 N Edgeworth apt C-2

" Ethel H (wid Mack C) h525 Julian

" Eug (Lena) h1712 Glenwood av

" Eug P (Marion J) shop formn Jones Automotive r612 Forest

" Eva Mrs smstrs Blue Bell r RD 6

" Evelyn Mrs with R & R Snack Bar h412½ Summit av apt 3

" Fannie R (wid Saml D) h502 Woodlawn av

" Geo T (Jeanne A) sls mgr Hdw Mut h215 Cornwallis dr

" Gladys J Mrs btry flr Cone Mills r1809 Ashe

" Harold (c) porter Cut Rate Super Mkt r 423 McGulrt

" Hazel D Mrs (c) waitress Dairy Center Grill r224 Russell

" Henderson (c) prsr Blue Bird Clns

" Herbert L (Gracie) emp Pomona TCCO h601 Julian

" Herman T (c; Annie D) jan WCUNC h127 W Obermeyer

" Horace (c) driver Johnson Coal h1328 S Ashe

" J W emp Caro Steel r RD 8

" Jack E delmn Haralson's Gro r RD 6

" Jas (c) meat ctr Food Palace r1211 Sloan

" Janie S (wid Geo) slswn Woolworth's h913 Dillford

" Jannie (c; wid Garfield) prsr Columbia Lndry h601 Nantucket

" Javie (Virginia) with Oliver Shell Serv Sta h 803 Silver av

" John D (Gladys J) driver D & L Mtr Line r 1809 S Ashe

" John P City Police r219 S Eugene

" John W qlr Carter Fabrics r RD 8

" Leonard L dofr Carter Fabrics r RD 1

" Lutrelle clk Western Auto Store r High Point rd RD 3

" Marie W Mrs (c) h313 Bennett

" Marion J Mrs cash Home Security Life Ins r 612 Forest

" Minnie L Mrs (Oakland Av Sandwich Shop) h1010 Oakland av

" Roy D (Minnie L) h1010 Oakland av

" Ruby W (c) fcty wkr El-Moro Cigar h1011 E Washington

" Rudy jr (c; Mary L) USMC h901 Reid

" Saml (c) USA r1011 E Washn

" Saml A (Lucille L) estimator Geo W Kane h 1105 Fla

" Saml T (Eliz P) sls eng Johnson Serv h3114 Peebles dr

" SinClair (c) lab Sou Converting r515 East

" T W slsmn Curtis Bros r RD 4

" Virginia studt r320 McIver

" Weldon (c; Mildred McC) lab Cone Mills r Yanceyville NC

" Wm A (Eliz B) oller Cone Mills h1402 Spruce

" Wm D (Annie C) wvr Bur Mills h44 Causey (P)

" Wm T collr City Parking Meter Dept r502 Woodlawn av

Oliver's Drug Store (Elerly W Oliver Mrs Su'a C Capps) 457 W Market

Olmstead C E display mn Charles Stores r1413 Pinecroft rd

Olsen Arnfin (Coates T) slsmn Bostlitch-Atlantic h4313 Cornell av

" Sadie L Mrs clk Western Auto Sup r RD 2

Olson Nanny (wid Lawrence) r1104 Grayland

" Walter L mech Turner Transfer

Omohundro Esso Service (Harry M Omohundro) 241 Summit av

" Harry M (Inez H; Omohundro Esso Serv) h 416 Westover ter

**H. L. COBLE**

CONSTRUCTION CO.

1705 BATTLE GROUND AVE. TEL. 2-4589



A. K. MOORE

ALAN TURNER

**MOORE & TURNER****REALTORS — SALES — LEASES — MORTGAGE LOANS  
APPRAISALS — DEVELOPERS — PROPERTY MANAGEMENT**

115 STAFFORD PLACE

TELS. 2-4157, 2-4158 and 5478

On Location Cleaners (R L Adkinson) carpet  
clns 303 S Elm R723  
O'Neal A C (Amanda) USA r1103 Bellevue  
"Alda V (wid Arth) smsr Cone Mills h1115  
Martin  
"Alice M opr SBT&T r218 S Engene  
"Amanda Mrs widn Twins Beauty Shop r1103  
Bellevue  
"Arth C (Madeline); Twins Beauty Shop) US  
MC h1211 Bellevue  
"Jettie counter wkr S&W Cafeteria r224 Ashe  
"Jocille counter wkr S&W Cafeteria r224 Ashe  
"Madeline Mrs (Twin Beauty Shop) r1213  
Bellevue  
"W Roy (Mabel J) slsmn Western Auto Store  
h755 Percy  
"Wm S slsmn Jones Sausage r High Point NC  
O'Neil Dallas beauty opr Belk's r910 Olive  
"Harry I dept mgr Meyer's r524 Tate  
"Jesse (Ruby L) clk Mayfair Cafeteria r224  
Ashe  
"John H (Florence B) h524 Tate  
"Josie (c; wid Edw) h122 Regan  
"Ruby L waitress Elm St Pharm r224 Ashe  
Operative Plasterers & Cement Finishers Local  
No 660 Lonnie Spinks sec Wm Barber busi-  
ness agt 128 N Davie  
O'Quinn Lennox (Flora H) pntr r406 S Eugene  
"LeRoy R agt Pilot Life Ins r315 J&J dr  
"Louise M Mrs shuttle flr Carter Fabrics r  
2355 Randleman rd  
Orange Presbytery Rev T Henry Patterson exec  
sec ofc 126½ W Sycamore R308  
Orbert Linwood W (c; Annie M) driver Banner-  
Trulore Co h306 Regan  
Orchid Beauty Salon (c; Climax M Bigby) 1103  
E Market  
Ordley Minnie Mrs (c) h107½ N Dudley  
Ordway Chas B (Mary J) section head Bur  
Mills h209 E Avondale (SF)  
Ore Brice lbr wkr Geo C Brown & Co r207  
Broadview  
"Gladys M Mrs bobn flr Cone Mills r RD 5  
"Hanes (Doris D) filmn Cone Mills r209 Field  
"Jas R (Thelma W) tex wkr Cone Mills r323  
New  
"Myrtle Mrs h922 Highland av  
"T J Mrs insp Bell Bell r2700 Battle Ground  
Orienstien Mary (wid Harry) r406 Scott av  
**ORKIN EXTERMINATING CO INC, C B Hill  
Mgr, Complete Pest Control 441 W Market,  
Tel 2-2229**  
Orlando Frank J (Leonora G) slsmn Angel Mtr  
h207 Roy  
Orr Douglas M (Charlotte R) atty Bur Mills h  
1304 Cornwallis dr  
"Henry H jr (Marianna D) coml mgr Duke Pwr  
h1506 Northfield  
"Rosa B (c; wid Richd) hlpr Woolworth's r  
616 Nantucket  
Orrell Amos (c) trucker Cone Mills r RD 5  
"Chas E (Annie E) whsemn Dillard Paper h  
3304 Beck (B)  
"Della M Mrs h2511 Rowe  
"DeRoy B (Nellie Mc) piano tuner 1204  
Fuller h do  
"Jack D (Edith L) slsmn Colonial Stores h  
2409 Maywood  
"Geo A (Julia L) kntr Mock Judson V Co h  
2509 Rowe  
Orth LaVerne A (Ann M) slsmn Winchester-  
Ritch Surgical h924 Carr  
**ORTHOPEDIC CENTER (George L Sauvajot),  
Technician and Manufacturer of Braces and  
Spinal Corsets For Paralyzed, Artificial  
Limbs Willow and Metal, Repairs and Re-  
adjustments, Abdominal Supports, Lady At-  
tendant 513 S Elm, Tel 4-3389**  
Ortis Helen F Mrs tchr David Caldwell Sch r  
3108 Oakland av  
Ortiz Benj (c) lab F D Lewis & Son  
Orzel Charlyne Mrs (Charlyne's Tourist Home)  
h513 Summit av  
Osborn Eliz C (wid Wm H) pres Keeley Institute  
of NC h447 W Washn  
"Naomi Mrs h213 N Church (P)  
"Roy M (Annie) dep collr State Rev Dept h  
426 Brandon  
Osborne Annie Mrs waitress Savoy Cafe r324  
E Bragg

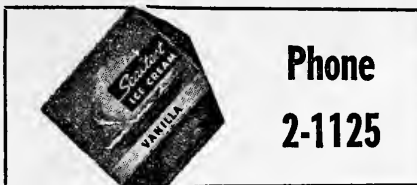

Phone  
2-1125

**OSBORNE**

"Arrel W (Thelma S) mgr Love & Co h512  
Langley  
"Bertha H Mrs tchr Sedgfield Sch r RD 2  
"Carl C jr (Mary C) asmblr Wysong & Miles  
Fdry h1108 Gregory  
"Carolyn A Mrs ofc sec Bur Mills r303 N  
Tremont dr (SH)  
"Charleye A slsmn Kress' r RD 6  
"Chas F (Arrilla B) h College rd (Glfd Col)  
"Chas L jr (Edna) engr North State Engraving  
h805 Northridge  
"Cleo L Mrs nurse County Health Dept h1211  
Madison av  
"Corinna ofc sec King Cotton Hotel r Pleasant  
Garden NC  
"Delbert E (Kath P) trucker Cone Mills r704  
Franklin blvd  
"Donald J r College rd (Glfd Col)  
"Donald W tex wkr Cone Mills r704 Franklin  
blvd  
"Dorlan T (Bertha) clk Armour Fertilizer Wks  
r Osborne rd  
"E Frances (wid Elard L) h2006 Kersey  
"Elmer C serv mgr Mstr Serv Sta r308 N Davie  
"Frances hostess Mayfair Cafeteria r364 W Lee  
"G Richd (Carolyn A) slsmn Winchester-Ritch  
Surgical r303 N Tremont dr (SH)  
"Geo (c; Sarah W) firemn O'Henry Hotel h  
1326 Bullock  
"Geo K clk Pegrarn-West r9 Bessemer ct  
"Glenn M tex wkr Cone Mills r RD 7  
"Guy servmn Baldwin-Garrett r High Point NC  
RD 6  
"Guy G ship clk Mtr Bearings & Parts r3869  
Green Point dr  
"H Douglas (Frances) drfsmn Chet Adams Co  
r811 Glenwood av  
"Herman L (Jeane) servmn Dick & Kirkman r  
2805 Robinhood rd  
"Hilda B (wid Harold M) h1811 Asheboro  
"Hugh T (Mary) cabt mkr Modern Home Bldrs  
Sup h1109 Highland av  
"Jas A (Avery D) r1903 Shober  
"Jas W (Gladys I) pntr Capps Bros Painting  
& Decorating r609 W Lee  
"Jesse B (Martha) section hd Bur Mills r302  
Crestwood dr  
"Jesse R jr (Ruth D) prntr Gboro News r  
RD 3  
"Kath P Mrs mach opr Sears h704 Franklin blvd  
"Kenneth W (Paula A) asst dept mgr Meyer's  
h3604 Gboro (B)  
"Lora C (wid R P) sec Rufus W Reynolds h1910  
Freeman's Mill rd  
"Margt teller Bank of Gboro r2714 Randleman  
rd  
"Martha E (wid Jas K) h1211 Walker av  
"Mary B (c) maid h709 Johnston  
"Mary E Mrs opr SBT&T r423 N Edgeworth  
"Minnie seamer Mock Judson V Co r1118 Greg-  
ory

**CHARLES D. ROBERTS CO.**

MANUFACTURERS  
HARDWOOD DIMENSION STOCK  
Dogwood—Persimmon—Hickory—Ash  
SHUTTLE BLOCKS—PICKER STICKS  
FINISHED STRIKING TOOL HANDLES  
700 W. Lee P. O. Box 3033 Tel 3-1978-9

Schiffman's

LEADING  
JEWELERS  
SINCE 1893

Diamonds  
Jewelry  
Silverware  
China  
Glassware

ART  
and  
GIFT  
DEPT.

225  
S. ELM

Tel.  
5146



Office Furniture

**JOS. J. STONE & CO.**

Division of  
ROBINSON TAG &  
LABEL CO OF N Y



File Cabinets

SAFES—CHESTS  
VAULT DOORS



Bookkeeping Systems

225 S. Davie  
Phone 2-0123



Printing

**BECK MOTOR CO.**

SALES and SERVICE

315 N. GREENE ST.  
PHONE 3-5588

USED CAR DEPT.  
331 North Elm Street



**DEVOE  
PAINTS**

**KEARNS  
PAINT  
CO., Inc.**

**Sporting  
Goods**

**Artists'  
Materials**

**Wallpaper**

**112  
N. GREENE**

**TEL.  
2-4171**



**SEEDS**

**SCOTT  
SEED  
CO.**

**Seedmen  
Since  
1903**

**"PURITY  
BRAND  
SEED"**

**Wholesale  
and Retail**

**235  
N. Greene St.**

**PHONE  
3-2554**

**Meyer's**

**martin**

**FURNITURE & CARPET CO.**

**Featuring Eighteenth Century English and  
Colonial Reproductions—A Complete Interior  
Decorating Service  
916 Fairground Ave. Phones 4-5479 and 4-5480**

**OSBORNE**

- " Mozelle J Mrs mach opr Wayne Mfg r224 E Smith  
" Onda E record clk Sears r101 N Mendenhall  
" Otis B (Maxie M) sec-treas McKnight Hdwr RD 2  
" Owen A (Adre) ship clk Container Corp of America r RD 3  
" Patricia F Mrs clk Jeff Life r4708 Winston rd  
" Paul G (Patsy R) mgr Matlock's Inc h3303 Cameron (B)  
" Ralph N clk Sou Ry r RD 7  
" Robt I (Cleo L) detective City Police Dept h 1211 Madison av  
" Robt L (Theresa P) dividnd div mgr Jeff Life h304 Hillside dr  
" Robt W (Kate P) formn City Dept Pub Wks h704 Franklin blvd  
" S Chester hlpr Wray Plmb r2006 Kersey  
" Theo r1519 Spring Garden  
" Theresa P Mrs tchr Jesse Wharton Sch h304 Hillside dr  
" Thos C (Martha E) r813 Lexington av  
" Thos V (Eula R; Brame Tex Mach) h2613 Camden rd  
" W Albert (Verdie) serv mgr M G Newell Co r Brown Summit NC  
" W N jr (Patricia) linemn SBT&T r4708 Winston rd  
" Wayne atndt Vester's Amoco Serv Sta r515 Arlington  
" Wm A (Eugenia G) leather wkr McLeod Leather & Belting h309 N Forbis  
" Wm H (Gladys H) city fire fighter h1206 Gregory  
" Wm R (Mary E) ship clk Southeastern Radio Sup r309 N Forbis  
" Winton sismn Meyer's r839 Circle dr  
" Z Thos (Ann M) meter rdr City Water Dept h 1007 Twyckenham dr  
" Zeb T (Eleanor J) asst sec-asst treas Colonial Ice h727 S Elam av  
Osgood Emil K (Leona) supt h1815 Walden av  
Osmer Richd E (Bernice H) emp Bur Mills h 1215 Hill  
Osmint Colonel L (Frances H) oil equip repr h 628 Arlington  
" Minnie (wid Emmett) r628 Arlington  
Ossman Cecelia K Mrs mgr Wills-Jarvis Book & Stationery h800 1/2 Howard  
" Raymond E (Cecelia K; Town House Grill) h 800 1/2 Howard  
O'Steen David G (Emma) assoc Atlantic Life Ins h1206 Westside dr  
" Hubert L supvr Blue Bell r Burlington NC  
Osteen John L (Ruth T) chf US Probation Ofcr r Muirs Chappell rd  
Ostwall Herbert B r3200 Oakland av  
Otey Carolyn (c) case wkr County Welfare Dept r RD 6  
" Ramon M (c) porter Ry Exp r RD 6  
Otis Elevator Co Geo F Shaw rep 101 N Elm R 233  
Ott Chas N (Betty L) assoc prof Glfd Col r do  
Ottwell Bascom L (Edna H) clk P O r RD 1  
" Elbridge r1602 Elwood av  
" Eliz (wid Arch) clk Morrison-Neese Furn h 403 Burtner  
" Herbert E (Ollie H; Ottwell's Gro) h832 Olive  
" Lonnie E (Josephine W) line formn SBT&T h 617 Jayner  
" Modena tex wkr Blue Bell r1602 Elwood av  
" Myrtle r403 Burtner  
**OTWELL'S GROCERY (Herbert E Ottwell), Meats,  
Staple Groceries and Produce 610 S Elm,  
Tel 2-1654**

**DEPARTMENT STORE**

**GREENSBORO, N. C.**

**TEL. 4-2411**

- Our Lady of The Miraculous Medal Church Rev Danl F Donovan pastor 1418 Gorrell  
" Lady of The Miraculous Medal School Mary Farrell prin 1410 Gorrell  
Outen Chas A (Annie S) dept mgr Pilot Life Ins h1906 Walke rav  
" Lula r1906 Walker av  
Outland Beulah M insp O'Henry Hotel r304 W Washn  
" Edw R (Beulah G) plant wkr Gboro Loom Reed h304 W Washn  
Outlaw Jas A (c; Mildred P) jan Guilford Mtge h1949 E Market  
Outney Ozella (c) maid h473 Cole  
Outen Janie E (c) ironer Gboro Lndry & Cins r717 Gibson  
Overbey Beatrice M x-ray tech County Health Dept r McLeansville NC  
" Jas D (Ruth M) formn Sou Ry h1105 Martin  
" Jas D jr USN r 1105 Martin  
" Jean M clk Jeff Life r1105 Martin  
" Ruth M Mrs slswn Banks Clo h1105 Martin  
Overby Allen W (Beulah N) spare hd Cone Mills r RD 5  
" Beulah N Mrs spnr Cone Mills r RD 5  
" Billie A file clk Sears r409 Morehead  
" Cath (c) cook H&T Cafe r1900 Ashe  
" Edw pntr r218 Ashe  
" Frances Mrs (c) ofc sec State Agrl Dept h 912 Douglas  
" Herman (c; Mary L) lab h509 South  
" Jas E (c) brk lyr r1900 Ashe  
" Maggie (c) opr Mrs Iona Clay r Ashe  
" Mozelle S sandwich\_mkr Made-Rite Sandwich r517 N Spring  
" Nathaniel (c) hlpr Simmons Constrn r1900 Ashe  
" Nellie O Mrs fnshr Jones Fur Serv r313 Lindsay  
" O Clyde (Mozelle S) barber Gate City Barber Shop h517 N Spring  
" Richd H studt r1006 Martin  
" Robt L (c; Frances) studt h912 Douglas  
" Roscoe (Elsie) pntr h811 W Lee apt 1  
" Roy L (Edna P) tex wkr Cone Mills r RD 5  
" Zettie H (wid Willie H) bkpr H&H Clo h1006 Martin  
Overcash Annie D Mrs spnr Cone Mills h339 Gorrell  
" Betty Q Mrs insp Bur Mills h2006 Todd  
" Everett D (Margt A) night supvr W U Teleg h Winston Salem rd (Glfd Col)  
" Grace M Mrs wndr Cone Mills h1404 Walnut  
" Harold (Nancy I) routemn Pet Dairy Products h414 Summit av  
" Jas emp Guilford Industries for the Blind r 918 W Lee  
" Nancy Mrs cheek rm wkr S&W Cafeteria h414 Summit av  
" Ralph (Ahnie D) carp h339 Gorrell  
" Roland D r1404 Walnut  
" Troy S (Grace M) slbr Cone Mills h1404 Walnut  
" Walter J (Betty Q) atndt Smith's Esso Serv h2006 Todd  
" Wm H carp r1404 Walnut  
Overcast Geo V (Helen H) hlpr Cone Mills r Gibsonville NC  
Overly Chas R mtl reed wkr Carolina Loom Reed r RD 5  
" Edna P Mrs btry fir Cone Mills r RD 5  
" Edw D (Lola A) slbr Cone Mills h1410 Walnut  
" Ray (Emma) emp Carolina Loom & Reed r 1718 Boone  
Overman Bernice emp Vick Chem r312 N Davie  
" C C carp r114 Library pl  
" Daisy r1507 Lexington av  
" Edna A Mrs tex wkr Gboro Overall r319 S Eugene  
" Everett H (Lena P) crd grndr Cone Mills h2416 Spruce  
" Floyd (Gwynn) driver Hennis Frgt Lines h 1202 Oakmont av  
" Garland (Sadie S) spare hd Cone Mills r1419 20th  
" Herman B (Lena) appr Cone Mills r1309 Fairview  
" Jas (Sallie B) drwr Cone Mills h1309 Fairview

**BESSEMER IMPROVEMENT CO.**

**1100 E. Bessemer Ave.**

**BUSINESS AND INDUSTRIAL LOCATIONS**

**Phone 3-0560**

**TRADE AT  
SUMMIT SHOPPING CENTER**

for *Economical Transportation***TRADERS CHEVROLET CO., INC.****SALES AND SERVICE****Genuine Chevrolet Parts and Accessories****215-217 E. Market St.****Tels. 2-2146—2-2147****OVERMAN**

" Jos D jr (Sue W) rtslsmn Kearn's Bakery h2205 Asheboro

" Jos D jr (Sue W) rtslsmn Kearn's Bakery h2205 S Benbow rd

" Mary studt r325 S Eugene

" Mary L Mrs clk Duke Pwr r608 Guilford av

" Raymond whesmn Home Serv Stores r621 Arlington

" Sadie S Mrs spnr Cone Mills r RD 5

" Sarah J (wid Walter) h1402 Vine

" Sue W Mrs sten W H Weaver Constn h 2205 S Benbow rd

" Wade E dofr Cone Mills r2416 Spruce

Overman's Esso Servi-Center (Jos D Overman) 1917 Asheboro

**OVERNITE TRANSPORTATION CO, W M Mc Neil Mgr, 1714 Holbrook, Tels 3-2517 and 3-2518**

Overstreet Linton (Myrtle A) treas-mgr Rustin Furn Co Inc h206 S West Greenway

" Sidney L slsmn Rustin Furn r206 West Greenway S

" Thos G (Beatrice S) v-pres-mgr Ellis-Stone h423 W Radiance dr (SH)

Overton Ruth sten Mass Mut Life Ins r312 N Davie

Owen Annie T Mrs splr Cone Mills h2503 Spruce

" Carpet &amp; Rug Service (Elvin Owen) 622 Forest

" Claude T swpr Cone Mills r2509 Campbell

**OWEN CONSTRUCTION CO INC, W W Owen Pres, A M Nail, Sec-Treas, General Contractor, Home and Industrial Building 1006 W Northwood, Tel 2-2618 (See page 65 Buyers' Guide)**

" Daisy O Mrs tex wkr Gboro Overall h622 Forest

" Dewey L (Jeanette C) sect mn Cone Mills h2419 Spruce

" Edgar M (Annie T) dofr Cone Mills h2503 Spruce

" Elvin (Daisy O; Owen Carpet &amp; Rug Serv) h622 Forest

" General Machine &amp; Repair Shop (Paul D Owen) 784 Oakland av

" Harry R (Eliz H; Harry R Owen Ins Agcy) h304 N Ridgeway dr (SH)

" J Lee (Ozell S) driver Blue Bell h516 Terrell

" Jack L (Eloise F) cln Cone Mills r1307

" Jas R (c) emp Coca-Cola r423 High

" Jewel B (Myrtle F) wvr Cone Mills

" Krimer (c; Lula) brklyr h1013 Perkins

" Lewis B (Georgie L) h901 Clark

" Lina Mrs (c) r816 S Cedar

" Lindsay (c; Louvenia) jan Center Theatre h 739 Wilmington

" Louis H (Doris R) prsmn Gboro News h2617 Springwood dr

" Louise (c) maid r606 Essex

" Luda McD Mrs wrapper Sears r818 N Eugene

" Lula M (c) maid h1210 E Washn

" Maggie Y (c; wid Wm) restr 610 E Market h847 Vance

" Nancy B (wid Wm J) r1615 Walker av

" Otis S (c; Sallie F) driver South Atlantic Bonded Whse h900 Gibson

" Otis S (c; Sallie F) driver South Atlantic

" Otis S jr (c; Jan Ingram Mtr r900 Gibson)

" Ozell S Mrs emp Milton Hosiery h516 Terrell

" Patsy R sten Vick Chem r1008 McCormick

" Raymond M (Vera V) slsmn Elec Sup &amp; Equip h710 Morehead av apt 1

" Russell (Eula G) appr Sears h1538 McCormick

" Ruth Mrs slsmn Ellis-Stone r Stocksdale NC

" Sue M Mrs authorizer Ellis-Stone r711 Summit av

" Taylor G (Mamie A) carrier PO h1109 S Aycock

" Thos E Mrs (Sue M) emp Fred Alton Waterproofing r711 Summit av

" Thorbon G (Emma W) carp h1932 Freeman's Mill rd

" Virginia (c) studt nurse L Richardson Memorial Hosp r607 S Benbow rd

" W Connie jr (Mildred M) dept mgr Security Natl Bank h1009 W Wendover av

" W Fletcher (c; Myrtle) mech Stan Theatre Sup h503 Banks

" Chas (c; Eliz) driver South Atlantic Bonded Whse h405 Best

**Greensboro Marble & Tile Co.**

Tile—Marble—Soft Floors

**CONTRACTORS****1711 Spring Garden****Tel. 2-2309****OWENS**

" Clarence M (LaVerne K) clk Atlantic Coal &amp; Oil h407 S Mendenhall apt 4

" Clyde clk Collr Int Rev r1400 Spring Garden

" Compton C (Ina; O R D Sls &amp; Serv) h 3610 E Market (B)

" Compton C jr wvr Cone Mills r3610 E Market

" David writer Gboro News Record r921 Spring Garden

" Dewey L swpr Cone Mills r Guilford College NC

" Doris B clk Jeff Life r901 Clark

" Edison (Mattie L) kntr Mock Judson V Co h905 Clark

" Edw extractor mn New Method Lndry r714 Gibson

" Eliz L (wid John Q) wndr Cone Mills h1008 McCormick

" Eloise F Mrs spnr Cone Mills r1307 11th

" Emily tex wkr Blue Bell r McLeansville NC

" Emmitt R (Ethel R) mech Truitt Mfg h1110 Oakland av

" Eula G Mrs nurse Sternberger Hosp h1538 McCormick

" G (c) lab Arnold Stone Co r Willard rd

" Geo D (Evelyn S) and Swift &amp; Co h904 W Market apt 5A

" Hattie (wid Geo) r603 Union

" Hazel K Mrs insp Cone Mills r2403 Hubbard

" Horace A (Davie G) ship clk Jones Bros Bakery h1607 Cobb

" J Lee (Ozell S) driver Blue Bell h516 Terrell

" Jack L (Eloise F) cln Cone Mills r1307

" Jas R (c) emp Coca-Cola r423 High

" Jewel B (Myrtle F) wvr Cone Mills

" Krimer (c; Lula) brklyr h1013 Perkins

" Lewis B (Georgie L) h901 Clark

" Lina Mrs (c) r816 S Cedar

" Lindsay (c; Louvenia) jan Center Theatre h 739 Wilmington

" Louis H (Doris R) prsmn Gboro News h2617 Springwood dr

" Louise (c) maid r606 Essex

" Luda McD Mrs wrapper Sears r818 N Eugene

" Lula M (c) maid h1210 E Washn

" Maggie Y (c; wid Wm) restr 610 E Market h847 Vance

" Nancy B (wid Wm J) r1615 Walker av

" Otis S (c; Sallie F) driver South Atlantic Bonded Whse h900 Gibson

" Otis S (c; Sallie F) driver South Atlantic

" Otis S jr (c; Jan Ingram Mtr r900 Gibson)

" Ozell S Mrs emp Milton Hosiery h516 Terrell

" Patsy R sten Vick Chem r1008 McCormick

" Raymond M (Vera V) slsmn Elec Sup &amp; Equip h710 Morehead av apt 1

" Russell (Eula G) appr Sears h1538 McCormick

" Ruth Mrs slsmn Ellis-Stone r Stocksdale NC

" Sue M Mrs authorizer Ellis-Stone r711 Summit av

" Taylor G (Mamie A) carrier PO h1109 S Aycock

" Thos E Mrs (Sue M) emp Fred Alton Waterproofing r711 Summit av

" Thorbon G (Emma W) carp h1932 Freeman's Mill rd

" Virginia (c) studt nurse L Richardson Memorial Hosp r607 S Benbow rd

" W Connie jr (Mildred M) dept mgr Security Natl Bank h1009 W Wendover av

" W Fletcher (c; Myrtle) mech Stan Theatre Sup h503 Banks

**H & H Clothing Co.****CASH OR CREDIT****OPEN A CHARGE ACCOUNT****Ladies' and Gents' Ready-to-Wear Clothing****131 S. Davie St.****PHONE 2-2564****Sutton's FLORISTS INC.****Flowers and Plants for All Occasions****W. Market se. cor. Greene****TEL. 2-4127****MENDENHALL LUMBER CO., INC.**

Mendenhall's Good Lumber Since 1884

PHONES 2-0417 and 3-6643

ASHE AND LEWIS STS.

**Lumber Building Supplies, Millwork, Hardware, Lucas Paints**

# J. ELWOOD MITCHELL CO.

## INSURANCE — BONDING

925 Jefferson Standard Building

Phone 7186

### Seburn's

Imported Gifts  
Flower Containers

Silverware

China  
and  
Crystal

Jewelry

116 N. Elm

### Seburn's

Communal Mausoleum in  
**GUILFORD MEMORIAL PARK**  
Beautiful and Complete Interment Service  
**PERPETUAL CARE**  
Highway No. 29-70 PHONES  
Half Way Between Greensboro and High Point High Point: 7250  
Greensboro: L. D. High Point M-7250

#### OWENS

" W M with Jones-Snipes Lbr r Asheboro NC

" Wm O (Bessie B) carp H L Cobble Constn h2207 Freeman's Mill rd

Owensby Myrtle V Mrs cln Cone Mills r RD 2

" Robt D (Georgia E) mech City Widg Serv h 514 Broad av

Owney Arth D (Juanita S) phys 415 W Gaston h2608 W Market

**OWNBEY ARTHUR D JR, Chair Rental Service** r2608 W Market, Tel 6823

" Hope studt r3613 Kirby dr

" I L (Inez) with Ownbey Sup h3613 Kirby dr

" Wm M (Anne R) meter collr City Tax Collr h1036 Sullivan

Oxford Ralph H (Hilda L; Piedmont Farm Equip) r Elon College NC

Oxner M Edna (wid Geo L) nurse Gilmore Clinic h114 W Green ct

Oyster Wm J (Lillian B) mech Oakwood Trailer r3701 High Point rd

Ozella's Beauty Shop (c; Mrs Ozella Gillon) 436 1/2 E Washn

Ozment Alvin A (Emily) prntr Cone Mills r RD 8

" Annie M (wid Jas R) clk-tyt Gboro Overall h 1146 Battle Ground av

" Burton chkr Zeb Clns r RD 2

" C Arth (Annamae H) hotel steward h624 N Elm

" Clara S Mrs ofc sec Sou Webbing Mills h1608 Summit av

" Clarence R tex wkr Cone Mills r1300 17th

" Dallas V bkpr Colonial Mtr Frt h506 Kenilworth

" Dorothy D Mrs bmo Bur Mills h1602 Fla

" Edw N (Hazel L) carp h1500 Grove

" Eliz A siswn Morrison-Neese Furn r1500 Grove

" Eliz L Mrs tex wkr Cone Mills h1300 17th

" Eliz P Mrs spnr Cone Mills h1312 Gordon

" Ellen D clk S LaRose Inc r604 Battle Ground

" Elmer M (Myrtle L) driver Vick Chem h133 Patton av

" Elmer M jr USA r133 Patton av

" Ernest (Katie H) wire plshr Craig & Buchanan Loom Reed h520 Tate

" Fred D (Vera) clk h1418 Glenwood av

" Grover C h604 Battle Ground av

" Harvey L (Kath W) wvr Cone Mills h413 E Hendrix

" Henry C (Alma S) formn The Mable-Bell h 1307 Oak

" Herman P (Eliz P) drwr Cone Mills h1312 Gordon

" Jack G (Agnes D) ofc mgr Armour & Co h 1506 Battle Ground av

" Jack L (Dorothy D) repr SBT&T h1602 Fla

" Jas H (Annie C) wtchmn Cone Mills h2109 Cypress

" John J (Evelyn W) genl contr 211 N Edgeworth h do

## Talley Electric Co.

### ELECTRIC CONTRACTING

1109 BATTLE GROUND AVE.

TEL. 4-1531

#### OZMENT

" Julius M (Clara S) mgr Bines Jwlr's h1608 Summit av

" Kath W Mrs drwr Cone Mills h413 E Hendrix

" O Clarence (Eliz L) fxr Cone Mills h1300 17th

" Percy F clk Triangle Curb Mkt r RD 5

" R J plant wkr Carolina Quality Block r RD 1

" Richd A (Thelma) rtemn New Method Lndry r RD 1

" Ruth S Mrs tex wkr Gboro Overall r RD 2

" Victor C (Lula R) slsmn Smith Loan & Jwlr'y r506 Kenilworth

Ozols Zanis hlpr B H Barringer Distributing r Guilford NC RD 1

**P & H FARM EQUIPMENT CO INC, G B Hackett Mgr, Tractors and Farm Equipment Sales and Service 3713 E Market (B), Tel 3-1977**

P X Merchandiser Co (Saul S Greenberg) vend-ing machs 438 Battle Ground av

Pace Agnes M Mrs spnr Cone Mills r Greenbriar rd

" Arrige (c; Ruth) porter A&P h1111 Bilbro

" Carrie Mrs (c) mald h421 N Dudley

" Estelle N insp Cone Mills r2408 Hubbard

" Frank jr (Lucy E) emp Kraft Foods h2309 Friendly rd (SH)

" G Frank lm fxr Cone Mills r711 Chestnut

" Helen Mrs (c) waitress Meyer's h131 W Mc Culloch

" Helen J dishwshr Mayfair Cafeteria r131 W McCulloch

" Herman (Anthony) USA h2332 Hall (B)

" Jas H grdr Cone Mills r2808 Church

" Jas H jr (Bobby B) hlpr r RD 2

" Jesse (c; Lucille G) jan Asheboro Bapt Ch h1110 Archer

" Jeta A ofc mgr WFMY Radio Sta r607 Sykes av (B)

" John H (c; Aline M) jan h147 McCulloch apt 4

" Lawrence J (Pansy) bldg contr 522 Willowbrook dr h do

" Liberty F Mrs wvr Cone Mills

" Mary G Mrs tex wkr Gboro Overall r RD 4

" May G Mrs spnr Cone Mills h1300 18th

" N Dolphus (Willie K) fxr Cone Mills h536 S Aycock

" Pansy Mrs slswn Montaldo's h522 Willobrook dr

" Robt F (Mary A) div head Collr Int Rev h607 Sykes av (B)

" Virgil A (May G) asst overseer Cone Mills h1300 18th

" Wm A (Anna M) driver Clegg's Bakery h3700 Woodale la (B)

" Wm O (Agnes M) dofr Cone Mills

Package & Food Shop (Angelo G Pappas) gros 111 W Market

Paden Gertrude (c) maid r1110 S Cedar

" Louella Mrs (c) drsmkr 1110 S Cedar h do

" Napoleon (c) lab A&TCol h1116 S Cedar

Padgett see also Paget

" Annie M plant wkr Guilford Dalry Co-op r Pomona NC

" Carroll D (Alma W) mdse mgr Sears h1001 Palmetto

" Gordon W (Annie L) plant wkr Guilford Dalry Co-op h3 Oak Grove (P)

" Ira J (Claudine L) tex wkr Cone Mills h1406 Walnut

" Jack rte slsmn Cone Mills r417 N Elm

" John r245 Summit av

" Julian C (Hazel M) hlpr SBT&T r417 N Elm

" Robt J jr (Ruth H; Dally Maid Bakery) h 620 Simpson

" S Fleming III (Nelle S) state agt Va Fire & Marine Agcy h2807 Spring Garden

" Sallie Mrs r3200 Oakland av

" Stella Mrs emp Mock Judson V Co r245 Summit av

" Wm (Stella) driver Fredrickson Mtr Exp r245 Summit av

" Wm R asst mgr O'Henry Hotel r do

Page see also Palge

" Albert N (Nelle L) bus opr Duke Pwr h330 Gorrell apt A

" Alvin E (Roxie P) mldr Guilford Fdry h35 S Church (P)

**SILLS**  
IS THE WORD FOR  
**SHOES**  
in Greensboro

**SILLS**  
IS THE WORD FOR  
**SHOES**  
in Greensboro

**SILLS**  
IS THE WORD FOR  
**SHOES**  
in Greensboro



## Office Supply Co.

Typewriters—Adding Machines—Calculators  
SALES, SERVICE AND RENTALS

218 W. Market

Phone 5353

(Opposite Court House)



# SASLOW'S, Inc.

214 S. ELM

DIAMONDS—WATCHES—SILVERWARE

DIAL 2-1307

YOUR LEADING JEWELER FOR OVER 25 YEARS  
"GREENSBORO'S LEADING CREDIT JEWELERS"

## PAGE

" Arlen J M fcty wkr Troxler Hosiery r1326 Tucker  
" Diana K r2122 Wright av  
" Doris S pricer Sears r RD 2  
" Eldred T (Eliz D) loco eng Sou Ry h504 S Spring  
" Eliz Mrs tchr Chas D McIver Sch h1034 West-over ter  
" Eliz D Mrs serv rep SBT&T h504 S Spring  
" Eliz M (wid Costin W) clk Social Security Admn r322 W Bessemer av  
" Ethel D Mrs nurse Wesley Long Hosp h724 Percy  
" Frank L (Page Yarn Co) h322 W Bessemer  
" Geo W (Ethel D) insp Sou Ry h724 Percy  
" Geo W jr studt r724 Percy  
" Guy T enup Bur Mills h686 Percy  
" Harold D (Blonnie) cht petty ofcr US Navy Recruiting Sta h1927 Mayfair av  
" Howard H (Margie) mach opr Truitt Mfg r Guilford College NC  
" Hugh W (Eliz N) reporter Gboro Record h 1034 Westover ter  
" Jas R (Virgie B) tex wkr Cone Mills r3706 Yanceyville rd  
" Jas S (Pauline M) ship clk New Home Bldg Sup r122 Bruce  
" Janie A Mrs mender Troxler Hosiery h1414 Vine  
" Joe L customer serv eng SBT&T h1405 a Whilden pl  
" John (Elmer B) hlpr Cone Mills r1900 Shober  
" John J (c; Bessie R) studt h2601 E Market apt 12a  
" John R (Nancy) ins adj h2309 Fairfield av  
**PAGE KILBY A** (Tess R), Realtor 9 May Bldg 220½ W Market, Tel 3-4684, h1028 W Market, Tel 2-4731  
" Martha E h2122 Wright av  
" Marvin J (Janie A) crd grndr Cone Mills h1414 Vine  
" Mary A clk Western Auto Sup r Guilford Col NC  
" Mary C (wid Clarence E) h510 Park av  
" Ora M Mrs r2224 Walker av  
" Paralee (c; Down Beat Cafe) baker Mayfair Cafeteria r904 Ashe  
" Pauline M Mrs wndr Mock Judson V Co r 122 Bruce  
" Private School Mrs Daisy P Walker prin 1005 W Market  
" Private School (Julian Johnston) ofc 303 S Elm R120  
" Ruth rept Gboro Chamber of Commerce r2309 Fairfield av  
" Sarah D Mrs h506 Asheboro  
" Thos B (Mozelle G) h1118 Hill  
" Thos J tex wkr Cone Mills r RD 7  
" Virgie B Mrs tex wkr Gboro Overall r3706 Yanceyville rd  
" Willie F core mkr Guilford Fdry r35 S Church (P)  
" Yarn Co (Frank L Page) whol 303 S Elm R620  
Paget see also Padgett  
" Portman A (Eleanor W) producer Sta WFMY r511 N Elam av  
Paige see also Page  
" Porter G (Mary) mgr Home Serv Stores h1314 Oak  
Paine see also Payne  
" Sidney S (Audrey L) v-pres Cone Mills h1605 Carlisle rd  
Painter Bessie nurse 206 Ashe h do  
" Clara D clk US Int Rev h357 Church apt 6  
" Emajane P Mrs serv reviewer Retail Credit r 705 N Greene  
" Eug T (Emajane P) credit mgr Vanstory Clo r705 N Greene  
" Gilbert H (G&P Food Store) r417 N Elm  
" Jas W (Kathleen S) prof WCUNC h935 Carr  
" John R jr mech Duke Univ r Gibsonville NC  
" Kathleen S Mrs instr WCUNC h935 Carr  
" Lelia M clk Jeff Life r307 S Elam av  
" Mack R (Irene P) overseer Caro Steel h516 Kenilworth  
" Richd studt r935 Carr  
Pair Leonard (c) lab h1114 Ashe

## "IF IT'S PAPER"



PAPER COMPANY  
524 S. Ashe St. Phone 3-5581  
GREENSBORO, N. C.

Palsley Aubrey C (Pearl) carp Brooks Lbr h1100 Asheboro  
" Fred R prsmn NC Christian Advocate r Mc Leansville NC  
" John P (Eula M) wrpr Carter Fabrics r Mc Leansville NC  
Pait see also Pate  
" Hazel R Mrs bmo Collr Int Rev r PO Box 421  
" Henry K (Laura C) slsmn Dobbins Mfg h536 University dr  
Palace Cafe (Dennis K Zaharopoulos) 117 E Market  
" Grocery (Floyd E Wilson) 511 E Market  
" Theatre (c; Max Zager) 905 E Market  
Palladino Frank J driver Great Sou Trucking r Elon College NC  
Pallinder Geo E jr (Eliz T) crdr Cone Mills r Mayodan NC  
Palm Street Congregational Christian Church Rev Mack Welch pastor 1923 Palm  
Palmer Annie (c) lab Swift & Co r912 Sevier  
" Beatrice Indry wkr Wesley Long Hosp r210 N Booker  
" Chas F (Ruth G) appraiser NY Life h1223 Pamlico dr  
" Elsie (wid Kenneth) r1905 Walker av  
" Hattie S Mrs (c) maid YWCA r312 Marshall  
" Henry (c; Hattie) lab h1101 Perkins  
" Herbert S (c; Vannie F) mech A&TCol h1201 Archer  
" Irene H (wid Oscar J) h521 Simpson  
" Jas C (Margt E) steel wkr Craven Steel Erecting h914 Oak  
" Jas N ship clk John Smith Leather r509 N Spring  
" Johnny C (c; Vernie W) tex wkr Cone Mills r RD 2  
" Julia (c; wid Jacob) h1307 Ashe  
" Kath Mrs bkpr Hobart Sls & Serv r207 S Eugene  
" Leo R (Ethel) prnr Gboro News r RD 8  
" Maxwell P (Lelia M) driver Pomona TCC h 4611 Winston Salem rd  
" Nicholas D (Flora N; Unted Shoe & Hat Shop) h509 N Spring  
" Norris Y (Naomi A) trav slsmn h112 Oak ct  
" Sallie (c; wid Saml) h616 High  
" Wm S (c) h1012 Perkins  
Pamplin Massey R (Nimma F) lieut City Police Dept h4313 Princeton av  
" Nimma F Mrs ofc sec Barry Coal h4313 Princeton av  
Panagiotou Manuel (Photo K) h407 W Sycamore  
Panas Alex W studt r416 Scott av  
" Wm E (Helen S; Ham's Sundry Store) h416 Scott av  
Pancoast J Wilmer agt Inter-Ocean Inc r517 W Market  
Panell Alex (c) lab Clegg King Mtr r1000 E Lee  
Pankey Bertha M (c; wid Thos) nurse 308 N Gilmer h do  
Pannill Florence D h600 Magnolia  
Paoll Dominic A (Eloise L) bkpr Davis Underwear h703 Chestnut  
" Eloise L Mrs clk Collr Int Rev h703 Chestnut  
Paper Products & Specialty Workers No 465 Lee Cabe sec 123 N Davie  
Pappas Angelo G (Cora G; Package & Food Shop) h407 N Spring apt 2  
" Anthony mgr MacArthur Hotel r106 W Edwards pl  
" Gus G (Gboro Coffee Shop) r319½ S Elm  
" Harry (Helen S; Puritan Cafe) h912 N Elm  
" Harry jr studt r912 N Elm  
" Helen r503 N Spring  
" Helen S Mrs cash Puritan Cafe h912 N Elm

## ARTHUR MURRAY SCHOOL OF DANCING



COME IN FOR GUEST LESSON

110 E. Gaston St.  
Phone 8467

523-525 S. ELM ST.

Complete Service in Hardware  
Farmers' and Builders' Supplies Since 1902

# SOUTHSIDE HARDWARE CO., INC.

PHONE 2-2106

## KIRK'S SINEATH MOTOR CO.

AUTO REPAIRS • WRECKER SERVICE • COMPLETE BODY REBUILDING

420 Battle Ground Ave.

24 Hour Service

Tel. 2-3456

**WELDING****RIERSON BROS.****"We Weld It"**

Electric and Acetylene Welding

Boiler Repairing Portable Equipment

246-248

E. Sycamore

PHONE

2-0692

**HARRY D. KELLETT, Inc.**

Distributors

Dodge and Plymouth Motor Cars

DODGE—JOB-RATED—TRUCKS

449 W. MARKET

PHONES 2-1122 and 5695

**W. H. WEAVER Construction Co., Inc.**

GENERAL CONTRACTORS

Specializing in Home Building

214 W. GASTON ST.

TEL. 6905

**PAPPAS**

" Matthew J (Vasso A; Matthew's Grill) h503 N Spring  
 " Matthew J jr (Gboro Vending Mach) r503 N Spring  
 " Michl (Michael's Restr) r106 W Edwards pl  
 " Olga slswn Betty Gay r134 Paisley  
 Paquet Madeline mgr Suzanne's Candy Store r627 Summit av  
 Paradise Jos L (Louise B) rep W S Rockwell h4309 Princeton av  
 Paragon The (Geo K Gibbs Claude W Bailey) restr 930 E Bessemer av  
 Paramount Fruit Market (c; Lee Saunders) gros 909 E Market  
 " Grill (c; Mrs Carrie B Blackburn) 909 E Market  
 Parcell Clarence W (Margt) mtl wkr Allen's Neon Displays h1515 Glenwood av  
 Pardue Arvil loader Container Corp of America r1100 Maple  
 " Betsey tchr PS r1106 McCormick  
 " Edw M (Rebecca) ad Hartford Accident & Indemnity h1700 N Elm apt J4  
 " Grady G (Winnie S) grdr Carter Fabrics r 3410 Rankin  
 " J H Mrs tex wkr Blue Bell r209 Lee  
 " Jas H trucker Cone Mills r RD 5  
 " Margie Mrs emp Cone Mills r716 Walker av  
 " Percy R (Ruby J) lm fxr Cone Mills r RD 5  
 " Percy R jr dofr Cone Mills r RD 5  
 " Ruby J Mrs spare hd Cone Mills r RD 5  
 " Sara G Mrs sec Thos Trumer h1106 McCormick  
 Sylvia emp Guilford Drug r672 Chestnut  
 " Walter (c) plstr r408 1/2 Gilmer  
 " Warren H (Ella M) slsmn Natl Cash Reg h629 Scott av  
 " Wm A (Sara G) slsmn Davis Tire h1106 McCormick  
 " Wilson H (Dalsie D) chkr Container Corp of America h205 Ray  
 Parham Annie F ofc sec County Mgr and Purch Agt h336 Bellemeade apt 302  
 " Exle smstrs Blue Bell r628 Arlington  
 " Geo A wood wkr Geo C Brown & Co r2006 Ellington  
 " John G dept formn Glascock Stove & Mfg r 1118 Glenview  
 " Julian A (Kathleen A) mgr Savage Truck Lines h3400 Bonlee av (B)  
 " Luther T (Myrtle C) formn Turner Transfer h 2006 Ellington  
 Paris see also Parish and Parrish  
 " Ida H (wid Chas) h103 S Cedar  
 " Jack D (Julia G) USA h1113 Neal  
 " Jas F (Edyth J) tech adviser US Treas Dept h416 W Radiance dr (SH)  
 " Julia G Mrs tchr PS h1113 Neal  
 " Lannie F (Arie A) drwr Cone Mills h1507 15th  
 " Lannie F jr (Martha H) ctn Cone Mills r1507 15th  
 " Mozelle M payroll clk Pilot Life Ins h417 N Elm  
 " Oscar H (Pattie P) slsmn Banner-Trulove Co h1011 N Eugene  
 " Oscar H jr studt r1011 N Eugene  
 " W M slsmn Banner-Trulove Co r1011 N Eugene  
 Parish see also Paris and Parrish  
**PARISH AUTO SERVICE (E L Parish), General Repair, Work on All Makes, Body and Fender Work Expertly Done, Painting 306 State (McAdoo Hts), Tel 3-3785**  
 " Carroll W emp City Optical r1103 S Aycock  
 " Earl L (Lucy G; Parish Auto Serv) h2015 Fernwood dr  
 " Edgar R (Nannie M) pntr h1103 S Aycock  
 " Edgar W (Helen N) mgr Hensleys Self Serv h1206 Hertford  
 " Ethel (wid Cary A) opr Hazel & Bernice Beauty Shop h2101 Textile dr  
 " Florence bkpr WFMJ Radio Sta r838 W Market  
 " J Archer (Ethel) h1312 Grove  
 " John B (Leona) slsmn Jones Bros Bakery h 1114 McCormick  
 " Katie V Mrs lm ctn Cone Mills h414 State  
 " Nellie O Mrs nurse 808 Gilmore h do  
 " Roy (Roy's Drive In)

**PARISH**

" Thos R cash Hensley's Ivory Store r1103 S Aycock  
 " Wm W (Nellie O) wood wkr Hudson Furn h 808 Gilmore  
 Park see also Parks  
 " Hattie M slswn Bur Mills r530 Douglas  
 " Herbert W instr WCUN r2801 W Lake rd  
 " Hugh (Vera E) slsmn Dick's Lndry h530 Douglas  
 " Orville D shop formn N C Christian Advocate r513 Kirkland  
 " Orville D jr mech Johnson Serv r513 Kirkland  
 " Richd B (Ora E) dist mgr Gulf Oil h2513 Walker  
 " Thelma clk Griffin Gro r2112 Ga  
 " Vera E Mrs seamer Mock Judson V Co h530 Douglas  
**PARKER AL FUEL CO, J Al Parker Jr Pres-Treas, Mrs Virginia P Parker Sec, Coal and Oil Dealers 620 Fulton, Tel 7125**  
 " Alf C (Josephine S) slsmn Monarch Elev & Mach h3702 Parkwood dr apt A  
 " Allen J (Sue S) dist sls mgr Universal CIT h 2014 Liberty dr  
**PARKER ALTON H (Pluma F), Sec-Treas and Mgr Greensboro Coca-Cola Bottling Co, h 1710 Independence rd, Tel 3-7493**  
 " Alva L (Brunie C) mtl reed fnshr Carolina Loom Reed h413 Guilford av  
 " Andrew L Rev (Sara) pastor Asheboro St Bapt Ch h709 Asheboro  
 " Ann S Mrs serv rep SBT&T h1706 Sylvan rd  
 " Argie H (c) maid O'Henty Hotel r RD 6  
 " Belvie B Mrs btry fir Cone Mills h2205 Poplar  
 " Bertha E Mrs r3200 Oakland av  
 " Bettie Mrs x-ray tech Gilmore Clinic r672 Chestnut  
 " Betty N Mrs file clk Pilot Life Ins r High Point NC  
 " Bill (c) lab Pomona TCCo r RD 1  
 " Billy emp Western Elec r3818 Spring Garden  
 " Brady (c) carp 1312 E Washington h do  
 " Carrie (c) maid r1109 Morris  
 " Carroll H seamn r1814 Freeman's Mill rd  
 " Chas C (Mildred C) driver Cable Truck Lines h2301 Ellington  
 " Cyl (c; Geraldine) studt r501 Law  
 " D B jr (Mary C) sls mgr E F Craven Co r High Point NC  
 " Danl L clk Pilot Life Ins r117 Cedar  
 " Eliz K Mrs r208 N Mendenhall  
 " Ellen Mrs tchr Fla St Nursery r1309 Grove  
 " Erlma H Mrs h311 S Spring  
 " Erskine G (Trula R) wvr Cone Mills h1402 Concord av (B)  
 " Ervin plant wkr Gboro Loom Reed r404 S Eugene  
 " Frances A Mrs bkpr Arrow Exterminators h 1814 Freeman's Mill rd  
 " Frances T Mrs designer Sykes Florists h807 Longview  
 " Garith T (Sunshine G) mgr Goldston Mtr Exp h600 Longview  
 " Geo A clk PTS r Randleman NC  
 " Gerren (c; wid Wm M) h1109 Morris  
 " Glenn E (Trula N) wvr Cone Mills r1402 Concord av  
 " Golden E (Frances A) electn h1814 Freeman's Mill rd  
 " Haywood (c) lab r1109 Morris  
 " Haywood D (Belvie B) lm fxr Cone Mills h 2205 Poplar  
 " Herman R (Mary) phys 101 N Elm R 301 h 1621 S College Park dr  
 " Hettie (c) prsr Dixie Overall Serv r Pomona NC  
 " J Al jr (Louise O) pres-treas Al Parker Fuel Co h843 W Market  
 " J Walton (Martha N) ofc wkr Vick Chem h1029 Sullivan  
 " Jas (c) car wshr Traders Chevrolet r308 N Booker  
 " Jas (c; Roberta C) carp r806 Granite  
 " Jas (c) carp r522 South  
 " Jas (c; Dorothy) lab Pomona TCCo r536 High  
 " Jas (c) pntr h616 Nixon  
 " Jas A emp Pomona TCCo r602 Morehead av  
 " Jas C driver J P Stevens & Co r922 Foushee  
 " Jas L (c) kennel mu Gboro Veterinary Hosp r1109 Morris  
 " Jas L (Viola W) tex wkr Cone Mills h614 Julian  
 " Jas P (Marion B) crane opr Truitt Mfg h2315 Markland dr  
 " Jennie H Mrs wvr Cone Mills r315 Charles  
 " John (c; Rebecca) lab Arnold Stone Co r RD 6  
 " John G (Judy H) rigger Turner Transfer h2308 Dellwood dr  
 " John J (Eliz W) wvr Carter Fabrics r Burlington NC  
 " Johnnie (c) lab Swlt & Co r200 Raleigh

**NORTH CAROLINA EQUIPMENT CO.**

CONSTRUCTION, INDUSTRIAL and LOGGING EQUIPMENT

Greensboro  
Guilford, N. C.

Phone 2-4569

1/4 Mile W. Greensboro Airport



**CONCRETE  
AND  
GRADING  
CONTRACTORS**

**Butler Bros.**  
CONSTRUCTION CO.

3700 E. Market St.

Phone 3-4880

**PARKER**

" Jos A emp Sears r502 Church  
" Jos C r1706 Sylvan rd  
" Josephine S Mrs actuarial clk Jeff Life h3702  
Parkwood dr apt A  
" Josephine Mrs (c) maid h307 Regan  
" June (c) studt r232 Blbro  
" Kate B aud Collr Int Rev r1003 Carolina  
" L C (c; Alger) lab Arnold Stone Co r RD 6  
" L D (c; Nizie Lee) lab Arnold Stone Co r RD6  
" L L Mrs smstrs Blue Bell r828 North  
" Lacy stmftr H B Allen r1700 Grove  
" Laura (c; wid Dock) h136 N Dudley  
" Lester L mech Stevens Bellaney Auto Serv r  
821 Worth  
" Lester L jr (Beatrice) auto reprmn h821 Worth  
apt 2  
" Loeator C Mrs r518 Garrett  
" Louise P Mrs tchr PS h843 W Market  
" Lula (c) h607 Macon  
" Madge C Mrs dep clk Superior Ct h203 E  
Bessemer av apt 2  
" Marcus (Ida J) jan Wesley Long Hosp h823  
Blbro  
" Margt r613 5th av  
" Marian ctr Am Paper Products r2315 Mark-  
land dr  
" Marie smstrs Blue Bell r Kernersville NC  
" Mary (wid J B) r1423 Garland dr  
" Mary F clk Angel Serv r Summerfield NC  
" Mishia B Mrs tex wkr Gboro Overall r RD 8  
" Ora V sec Dr Wm D Farmer h1003 Carolina  
" Ralph L (Doris) slsmn Steel-Heddle Mfg h  
3508 Dogwood dr  
" Richd J (Donnie V) ofc mgr Gate City Tire h  
603 Holt av (B)  
" Robt J (Eliz B) slsmn Guilford Dairy Co-op  
h1820 Brice  
" Rodema L (wid Leland L) mach opr Blue Bell  
h828 Worth  
" Ronnie K blr Cone Mills r315 Charles  
" Sara L Mrs smstrs Blue Bell h811 Glenwood av  
" Sennett K (Ruth S) estimator Truitt Mfg h  
1003 Caldwell  
" T Reginald (Frances T) clk Lane's Lndry h  
807 Longview  
" Vera M ofc sec Piedmont Natural Gas r2015  
Asheboro  
" Viola W Mrs btry flr Cone Mills h614 Julian  
" Virginia P Mrs sec Al Parker Fuel Co r843  
W Market  
" W Frank (Frances P) carrier PO h2015 Ashe-  
boro  
" W Harry (Ann S) mgr Swift & Co h1706 Syl-  
van rd  
" Wade (c; Leola) chauf h2012 Hassall  
" Willette M Mrs Indrs h1327 Ashe  
" Wm F (Ellen M) acct A M Pullen h121 Mc  
Iver apt 7  
" Wm K (Cleo B) USAF h502 Arlington  
" Wm L Rev (Jean M) pastor Elm St Christine  
Ch h704 S Elam av  
" Wm R (Sara L) clk US Govt h811 Glenwood  
" Wilson A hlpr Guarantee-Water Proofing r219  
S Eugene  
" Parkerson Elwood L (Pansy) bkpr Mitchell &  
Anthony r608 Douglas  
" Parkinson Gene C slsmn Continental Life Ins r  
681 Percy  
Parks see also Park  
" Anga (c) yd mn Hwy Trucking  
" Annie G Mrs slswn Montaldo's h408 S Elam av  
" Annie N Mrs smstrs WCUNC h125 W Green ct  
" Baxter S (Annie G) eng Sou Ry h408 S Elam  
av  
" Bertha M bkpr h1406 Minor  
" Carlton W mldr Glascock Stove & Mfg r RD  
6  
" Chas T (Dorothy M) electn Genl Elec r353 W  
Lee  
" Chas T (Louise F) wldr City Wldg & Spring  
Serv r925 Walker av  
" Chas W (Lula B; Parks Transfer) h917 Un-  
ion  
" Cora M Mrs. (c) maid Mrs Ollie Martin h916  
Cottage Grove av (B)  
" Dennis E (c; Lewvennia R) h834 Austin  
" Dennis E jr (c; Mamie) lab PO r834 Austin  
" Dolan chem Morton-Withers Chem r RD 6  
" Dorothy M Mrs clk Younts-DeBoe r353 W Lee

**PARKS**

" E R drftsmn Richd H Moore r809 Park av  
" Edna hd wvr Bur Mills r719 Morehead av  
" Ezra (c; Lottie M) lab h606 Essex  
" Fentriss A (Verlee C) with Chas Parks Trans  
h1909 Oak  
" Geo (c) lab Wysong & Miles Fdry h1703 Mc-  
Connell  
" H K agt Farm Bur Ins Cos r Reedsville NC  
" Harvey E (Margt R) hlpr Cone Mills r Brown  
Summit NC  
" Henry L (c; Cora M) emp Danjohn's Rug &  
Carpet Clns h916 Cottage Grove av (B)  
" Herbert (c; Rebecca P; Alexander & Parks) h  
1005 Pearson  
" Herbert O (c) emp Danjohn's Rug & Carpet  
Clns r1614½ McConnell  
" Hubert B clk typ SH&PWC r Madison NC  
" Jas (c; Corine) emp Simpson Oil h1614½ Mc-  
Connell  
" Jean (c) mtcmn Central Oil r1614½ McConnell  
rd  
" Jos J (Annie N) carp h125 W Green ct  
" Juanita L dir of nurses Wesley Long Hosp h  
805 W Bessemer av  
" Kathleen Mrs h310a Whilden pl  
" Kenneth L (c; Thelma) lab h1711 Sherwood  
" L D (c) lab Pomona TCCo r210 York  
" Lona McM Mrs wvr Cone Mills r McLeans-  
ville NC  
" Lottie (c) maid Central Nursery Sch r606 Es-  
sex  
" M Louise clk Nabisco r1406 Minor  
" Margt I Mrs clk Sears r Brown Summit NC  
" Menerva S Mrs h353 W Lee  
" Nettie Mrs (c) r322 Percy  
" Octavia (c) studt r733 Gillespie  
" Ola B Mrs emp Sears r914 N Elm  
" Otis L pkr Sears r Madison NC  
" Pearl Mrs (c) grad nurse L Richardson Me-  
morial Hosp h733 Gillespie  
" Peggy E Mrs emp Gboro Mfg h2610 Grimsley  
" Ray (Alice) eng ORD r1104 Lexington av  
" Robt H (Dorothy) driver Parks Trans h818  
Dillard  
" Ruby r917 Union  
" Ruby J asst cash State Mut Life Ins r1216  
Randolph av  
" Transfer (Chas W Parks) 917 Union  
" V Worth (Lona M) eng Duke Pwr r McLeans-  
ville NC  
" Wm C studt r409 Westdale pl  
" Wm H USA r125 W Green ct  
" Wm L agt Home Security Life Ins h200 N  
Mendenhall  
" Wilson driver Parks Transfer r917 Union  
Parkway Grocery (Marion A and Mrs Helen  
Welch) 711 Franklin blvd (B)  
" Parlar Chas (c) r413 McLean  
" Parlier R S (Lucy) asst mgr Jones-Lewis Furn  
Co Inc r Winston-Salem NC ¼  
" Thos R jr (Annie M) asst div head Collr Int  
Rev h320 Ashland dr apt A  
" Parmelee Robt B (Mary R) stockmn Western  
Auto Sup h201 N Spring apt 6  
" Parmentier A J (Evelyn W) trav slsmn h905  
Longview  
" Evelyn W Mrs traffic dir N C Broadcasting  
h905 Longview  
" Parmley Roscoe T (Virginia L) USA h216 N  
Cedar  
" Parnell Wade H (Lucilee C) slsmn Miller Furn  
h210 Adams apt 1  
" Parr Bill (Pat) driver Gordon Potato Chips r708  
Sykes av (B)  
" Chas W (Peggy H) meat ctr East End Gro h  
4003 Peterson av (B)

**Florist**

**VESTAL'S  
FLOWER  
SHOP**



**WE DELIVER**

**Summit  
Shopping  
Center**

**OPPOSITE  
ST. LEO'S  
HOSPITAL**

**940  
SUMMIT AVE.**

**TELEPHONE  
5470**

**Dixon**

**&**

**Christopher  
Co., Inc.**

**★**

**PLUMBING  
and  
HEATING  
CONTRACTORS**

**★**

**● COMMERCIAL  
● INDUSTRIAL  
● RESIDENTIAL**

**★**

**1105 E.  
BESSEMER**

**PHONE  
4-3208**



**SHERWIN-WILLIAMS PAINTS**

**390 N. ELM**

**TEL. 2-0195**

**AMOS****INSURANCE****AGENCY**LLOYD C.  
AMOS**Complete  
Insurance  
Service**

2433

Fairview St.

**PHONE****2-4654****Southern  
Water-  
Proofing Co.****Caulking****Basement  
Waterproofing****Roofing**

3802

E. Market

Phone 3-2812

**Southern  
Paint Co.****Painters  
and  
Decorators**

3802

E. MARKET (B)

**PHONE****3-2812**106  
N. Elm St.**Younts-DeBoe Co.**  
WHERE QUALITY IS HIGHER THAN PRICEPhone  
3-3443

GREENSBORO, N. C.

**Men's Clothing, Furnishings, Shoes, Hats**

(Boys' and Young Men's Dept. 2d Floor)

**FM-wfmy-TV**  
97.3 Meg Channel 2Covers The Rich Piedmont With  
Smooth FM and Clear TV  
The News-Record Stations**PARR**

" Grover E (Marcelene D) slsmn East End Gro h1107 Rankin av (B)  
" Lewis E (Madie E; East End Gro) h408 Pine (B)  
" Peggy H Mrs insp Troxler Hos h4003 Peterson av (B)  
" Parris Elнора (c) prsr Gboro Lndry r852 Vance  
" Richd L servmn AT&T r2340 Randeman rd Parrish see also Paris and Parish  
" A Faye opr SBT&T r2318 Hubbard  
" Alton emp Gboro Cigar Box r404 Houston  
" Armeria Mrs smstrs Blue Bell h3116 Oakland  
" Anne S Mrs sten Fed Home Loan Bank of Gboro r4325 Cornell  
" Apartments 416-420 1/2 N Elm  
" B C Mrs smstrs Blue Bell r Kernersville NC  
" B O Mrs emp Blue Bell r Summerfield NC  
" Bernard C emp Genl Mtls r Kernersville NC  
" Bernice W Mrs spnr Cone Mills r Summerfield NC  
" Bessie P bkpr Elec Sup & Equip h302 Hillside dr  
" Betty Mrs emp Western Elec h1206 Valley View rd (B)  
" Bryan H (Blanche S) carp Cone Mills r Summerfield NC  
" Carl (Cassie C) pntr h2312 Ellington  
" Chas J (c; Josphine) chauff h1805 McConnell  
" Clinton A (Ruth A) formn Oettinger Lbr h 1105 Caldwell  
" D Elbert studt r512 Bellemeade  
" Delbert W trainee Caro Steel r512 Bellemeade  
" Dovie M fcty wkr El-Moro Cigar r407 1/2 Ashe  
" E O Mrs smstrs Blue Bell r Oak Ridge NC  
" Edgar G jr wldr formn R W McCollum Co r RD 4  
" Edna J Mrs spnr Cone Mills h2318 Hubbard  
" Elaine C btry fir Cone Mills h1508 17th  
" Elvin C (Virginia P) city fire fighter r420 McAdoo av  
" Ethel V fcty wkr El-Moro Cigar r2101 Textile dr  
" Fetner S clk Montaldo's r YWCA  
" Fleta O Mrs smstrs Blue Bell h603 Union  
" Fred G (Fleta, O) mill wkr North State Milling h603 Union  
" Geo r4100 Raleigh rd (B)  
" Geo C driver Central Mtr Lines h512 Bellemeade  
" Geo W (Virginia T) supt Lane's Lndry h1514 Elwood av  
" Geo W jr USN r1514 Elwood av  
" Gorrell pkr Sears r Stokesdale NC  
" Grace Mrs smstrs Blue Bell r Stokesdale NC  
" Grace I bkpr Kilmate-Pruf Paint and notary h302 Hillside dr  
" Henrietta R Mrs clk SBT&T r RD 5  
" Hilda M pkr Sears r Stokesdale NC  
" Howard M (Hazel M) v-pres Bonitz Insulation Co h2613 Springwood dr  
" Hubert L (Anne S) dist mgr Gboro News h4325 Cornell av  
" Ida C Mrs r512 Houston  
" J Harden (Elaine C) bkr Cone Mills h1508 17th  
" J R (Ruby) steel eng r226 S Ashe  
" Jack C (Edna J) dofr Cone Mills h2318 Hubbard  
" Jas J (Lucy P) driver J P. Stevens & Co h310 Terrell  
" Jas L r1413 20th  
" Jas R wldr Trullitt Mfg r RD 5  
" Jesse slsmn Marks Slipper Salon r114 Library pl  
" John doormn Elm Theatre r Grove  
" John J carp Brooks Lbr r RD 6  
" John P slsmn r114 Library pl

**PARRISH**

" John W (Sybil S) tex wkr Cone Mills h4006 Oak Grove av (B)  
" Jose driver City Serv r1206 Valley View rd  
" Jule (Lillie P) fnshr Cone Mills r511 N Forbis  
" Julia G Mrs tchr PS r RD 8  
" Julius D dofr Cone Mills r311 N Forbis  
" June (Betty) h1206 Valley View rd (B)  
" Junnie h127 Bruce  
" Kate C (wid Lindsay C) furn rms 817 W Lee h do  
" Lee N (Martha P) h404 Houston  
" Leonard E plant wkr Gboro Loom Reed r RD 6  
" Leslie W (Loia F) swpr Cone Mills h1413 Maple  
" Lester M (Alice C) tex wkr Cone Mills r RD 5  
" Lillie L (wid Wm L) r309 Westover ter  
" Lillie V (wid Ula) r514 Houston  
" Lonnie W (Lillie C; Sunset Amoco Serv) r512 Bellemeade  
" Lonnie W jr (Alice W) clk PO h4228 Princeton av  
" Louise F Mrs sten Dillard Paper r RD 4  
" Lucille E Mrs cost acct Mock Judson V Co h 300 Whittington  
" M Florence bkpr Sta WFMY r838 W Market  
" M Susan order clk Johannes Elec r RD 6  
" Madison C (Emma H) swpr Cone Mills r Summerfield NC  
" Maggie Mrs dairy wkr Sou Dairies r RD 2  
" Mary r302 Hillside dr  
" Mary B Mrs tex wkr Cone Mills r Summerfield NC  
" Mary F emp Montaldo's r312 N Davie  
" Mary L Mrs h1515 Matthews  
" Minnie L (wid Martin T) r902 Dillard  
" P L Mrs smstrs Blue Bell r Pomona NC  
" Richd B (Myrtle I) condr Sou Ry h406 Houston  
" Robt bldr h1200 Pamlico dr  
" Rodger G (Bernice W) repr Cone Mills r Summerfield NC  
" Rose R (Mary A) trucker Cone Mills r RD 3  
" Roy S (Armeria) emp Atsco Hosiery Mills (Graham NC) h3116 Oakland av  
" S Boyd (Artie P) tex wkr Cone Mills h1614 Upland dr  
" Troy L (Rilla E) carp h1611 Holbrook  
" Veimont P (Mary B) bkr Cone Mills r Summerfield NC  
" Virginia L Mrs opr SBT&T r422 N Edgeworth  
" Walter atndt Mstr Serv Sta r429 W Sycamore  
" Walter I electn Ivy H Smith Co r Summerfield NC  
" Walter V jr clk Sears r606 Summit av  
" Willard N (Lucille E) staff cost acct Bur Mills h300 E Whittington  
" Wm dept supt Lane's Lndry r1514 Elwood av  
" Wm lens gnrd City Opticians r1103 S Aycock  
" Parrott Alberta case wkr County Welfare Dept r 1013 Guilford av  
" Mary B (c) ironer Columbia Lndry r110 N Gillmar  
" Ophelia M Mrs wvr Cone Mills h2209 Cypress  
" Wilbur L (Ophelia M) fr Cone Mills h2209 Cypress  
" Wilbur L jr (Don M) slbr Cone Mills r1403 Maple  
" Parson Anderson (c) mgr Hagin's Billiard Parlor r121 Regan  
" Jos S (Mayzelle A) spare hd Cone Mills r Reidsville NC  
" Parsons Alex (c; Louvenia T) cook King Cotton Hotel h617 Ashe  
" David H jr (Corra W) business mgr Glfd Col h S Dolly Madison rd (Glfd Col)  
" Grace L Mrs slswn Ellis-Stone h2414 Sylvan rd  
" Grace T Mrs clk Cone Mills h1204 12th  
" Grat X (Mary E) traffic controller CAA h546 Overlook dr  
" Harold W (Verla P) hlpr D Cockman Plmb & Htg h500 Pearson apt J4  
" Hope H (Grace T) mach opr Cone Mills h 1204 12th  
" Ina E opr SBT&T h121 McIver apt 4  
" Kath M (wid Thos L) h248 N Edgeworth  
" Kenneth R (Grace L) supt Clegg's Bakery h 2414 Sylvan rd

**FAST, FREE  
DELIVERY  
DIAL 7123  
123 N. Elm  
At Your  
Service**
**WILKERSON Rexall DRUG CO.****GOOD HEALTH TO ALL FROM REXALL**

Prescriptions — Drug Sundries

# DIEBOLD, INC.

P. O. BOX 1891

"Business Systems and Protection Equipment"

214 Watson Bldg.

Phone 2-2409

## PARSONS

" Lloyd (Mattie) slsmn Std Theatre Sup r1204 14th  
 " Mattie M Mrs insp Cone Mills r1204 12th  
 " Mildred B Mrs nurse Gilmore Clinic h201 W Newlyn  
 " Ralph W (Mildred B) aud State Rev Dept h 201 W Newlyn  
 " Virginia L emp Ellis-Stone r2414 Sylvan rd  
 " Wm M (Esther M) emp Overnite Trans h715 Church  
 Partin Christine filler Gboro Weaving r RD 7  
 Partlow Carlisle H (Bessie V) formn Sou Ry h 310 Ashland dr apt A  
 " Ella (c; wid Geo) h207 S Dudley  
 " Z V agt Pilot Life Ins r Reidsville NC  
 Pascal Alice tex wkr Blue Bell r2607 Freeman's Mill rd  
 " Baxter L (Virginia E) driver Turner Transfer r1007 Van Wert  
 Paschal A D Mrs smstrs Blue Bell r Summerfield NC  
 " Albert N (Ada M) driver Carolina By-Products h377 W Bragg  
 " Andy D (Jessie) swpr opr City Dept Pub Wks r911 Highland av  
 " Armennious C wood wkr Geo C Brown & Co r RD 1  
 " Azilee R Mrs emp Mock Judson V Co h1201 McManus  
 " Barbara sten r1007 N Elm  
 " Beulah (wid Archie) slswn Ellis-Stone h417 Crestland av  
 " Blanche Mrs emp Gboro Mfg h N Church (P)  
 " Bobbie emp Cone Mills r N Church (P)  
 " Bobby L emp Pomona TCCo r1108 Park ter  
 " Chas A emp Southland Wood Products r Mc Adoo av  
 " Cleo C wood wkr Geo C Brown & Co r RD 3  
 " Clyde D (Mildred S) mech Hennis Frt Lines h116 Lawrence  
 " Doris J studt r627 Joyner  
 " Dorothy M Mrs emp Bates Nitewear h4 Wilson (P)  
 " Earl Z (Rebecca C) lathe opr Wysong & Miles Fdry h1014 Van Worth  
 " Edgar V (Jennie J) tech Am Optical r705 Mayflower dr  
 " Edw L (Audrey W) trucker Cone Mills r Summerfield NC  
 " Ernest M (Josephine W) eng County Tax Supvr h418 N Cedar  
 " Esther (wid Seth) r1625 Holbrook  
 " Ethel B Mrs counterwn Blue Bell h118 McIver  
 " Fletcher E (Nellie O) carp Baller & Bennett h702 Lucerne  
 " Franklin L (Melvina B) lwyr 119 N Elm R409 h2420 Camden rd  
 " Irene W Mrs emp Milton Hosiery h360 W Lee  
 " Jas (Irene W) fnshr Bur Mills h360 W Lee  
 " Jas D (Juanita H) kntr Mock Judson V Co h 1100 Quall dr  
 " Jeaneane C Mrs sten GMAC h221 Florence  
 " Jesse G (Hettie) beamer Cone Mills h1212 Vine  
 " Jesse S jr plant wkr Gboro Loom Reed r W Lee  
 " John D (Willie P) cln Cone Mills h1304 11th  
**PASCHAL JOSEPH E (Ethel B), Justice of the Peace, 1 May Bldg 220 1/2 W Market, PO Box 2316, Tel 2-0876, h118 McIver, Tel 6789**  
 " Julius B (Mary B) slsmn Royal Crown Btlg h 938 Fair Ground av  
 " Lacy F (Dorothy M) mldr Wysong & Miles Fdry h4 Wilson (P)  
 " Leroy (Jeannene C) adj Mtr Finance Co of NC h221 Florence  
 " Lewis napper Cone Mills r RD 4  
 " Louise T Mrs cln Cone Mills r Pomona NC  
 " Luther driver Carolina By-Products r911 Highland av  
 " Margt S (wid W D) r1108 Park ter  
 " Mary h1515 Ward  
 " Mary B Mrs smstrs Blue Bell h938 Fair Ground  
 " Mary T filler Gboro Weaving h1108 Park ter  
 " Mildred S Mrs tex wkr Gboro Overall h116 Lawrence  
 " Resse Mrs dept mgr Pilot Life Ins h4225 Oakland av



## STEWART MOTORS, Inc.

Your NASH Dealer  
Sales and Service

314 BELLEMEADE

TEL. 3-8295

## PASCHAL

" Richd S (c; Evelyn) h2230 Patterson  
 " Robt G (Lula H) slsmn h627 Joyner  
 " Robt L (Ethel W) spl investigator City Police Dept h1216 W Wendover av  
 " Seaburn V (Rosa) tex wkr Cone Mills r RD 6  
 " Thos E (Louise T) tex wkr Cone Mills r Pomona NC  
 " Virginia E Mrs clk Sears r1007 Van Wert  
 " W Saml (Ressie) emp Mock Judson V Co h 4225 Oakland av  
 " Wm B (Helen M) mldr Wysong & Miles Fdry h622 Stirling  
 " Willie P Mrs btry hd Cone Mills h1304 11th  
 Paschall A Lee (JoAnne B) driver Natl Oil h 1003 1/2 Spring Garden  
 Pass Charlie (c) driver South Atlantic Bonded Whse r Oak Ridge NC  
 " Chester M (c; Annie B) h914 Lincoln  
 " Jake (c) jan Dixie Bldg r1520 McConnell rd  
 " Jas T (c; Viola) filter mn Cone Mills h1520 McConnell  
 " Jessie (c) lino opr Deal Prntg r806 Macon  
 " John (c; Myrtle) plstr h1904 McConnell  
 " John A (c; Waverley S) driver Sou Atlantic Whse h1047 Bilbro  
 " John D (c; Lillie M) trucker Sou Ry r331 South  
 " Mary R (c) maid h1802 McConnell  
 " Myrtle Mrs (c) cook L Richardson Memorial Hosp h1904 McConnell rd  
 " Peter (c) studt r1802 McConnell  
 " Viola Mrs cook Gate City Truck Stop h1520 McConnell  
 Patat Danl W (Iona N) mgr Royal Grill h College rd (Glf d Col)  
 " Norma J cash Manuel's Restr r College rd (Glf d Col)  
 Pate see also Pait  
 " Eliz S (wid Fredk J) h606 1/2 S Elm  
 " Ernest C jr (Geraldine O) chf eng WCOG Radio Sta h213 S Mendenhall  
 " Geo with West Warren Mfg r1200 Glenwood av  
 Patillo Jerry L (c; Gertrude R) trucker Cone Mills h1016 E Washn  
 " Marion (c) maid r1016 E Washn  
 " Walter T (Margt F; Tripple A Sea Foods) r RD 6  
 Patisaul Adger M (Alice M) asst div mgr Sears r218 N Cedar  
 " Alice M Mrs cash Hosp Care Assn of Durham NC r218 N Cedar  
 Paton John R (Dorothy K; Std Roofing & Sheet Metal Co) h2500 Lawndale dr  
 Patrick Benj F (Ruth S) tchr Central Sch h1211 Fla  
 " Bruce (c; Margt) lab F D Lewis & Son h 1221 Gray  
 " Dolphus (c; Mildred O; Manhattan Inn) r R D 6  
 " Elaine Mrs emp Murray Candy h3509 Delancey (B)  
 " Geo W (Elaine) slsmn Murray Candy h3509 Delancey (B)  
 " Harry F driver The Mable-Bell r RD 7  
 " Hubert P (Frances M) slsmn Sears h323 Ashboro  
 " Jos G (Freda P) acct Strand Skees & Jones h1708 Marion  
 " Lillie M r1211 Fla  
 " Lloyd L (c; Mildred) driver John R Taylor Constn h219 Durham  
 " Margt Mrs (c) maid h1221 Gray  
 " Mildred fcty wkr El-Moro Cigar r RD 6  
 " Mildred Mrs (c) cook Mock Judson V Co h 219 Durham

## MERRIMON INSURANCE AGENCY INC.

Established 1902

INSURANCE

All Kinds

5th Floor  
Southeastern  
Building

Tel.  
2-4088  
and  
8129

Chandler  
TIRE  
CO.



SALES  
AND  
SERVICE

RECAPPING  
VULCANIZING

300 N. GREENE  
cor.  
BELLEMEADE

Phone  
3-3452

## MODERN

HOME BUILDERS SUPPLY CO., INC.

ENGLISH AT SULLIVAN ST. (O R D)

PHONE 4-1591

for Economical  
Transportation**NORTH  
STATE  
Chevrolet  
Co. Inc.**Sales  
and  
Service313  
W. MarketOpposite  
Post OfficePHONE  
3-9473SERVICE  
Tel. 4-2270for Economical  
Transportation**SOUTH  
ATLANTIC  
BONDED  
WAREHOUSE**MOVING  
Local and Long  
DistanceSTORAGE  
Household and  
Merchandise

CRATING

PHONES  
8191-8192**WHITE & LEWIS**RADFORD F. LEWIS  
REAL ESTATE

Phones 8593 and 6117

**REALTORS**

PROPERTY MANAGEMENT

DAVID J. WHITE

LOANS—APPRAISALS  
216 W. Market Irvin Arcade  
R 205-06.**New Home Building  
Supply Co.**LUMBER  
BUILDING MATERIALS

625 S. Mendenhall Tel. 2-4101

PATRICK  
" Mildred O Mrs (c) cash Manhattan Inn r B  
D 6" Robt E (c; Virginia C) clk Cone Mills r  
Brown Summit NC

" Robt F whsemn Cheek &amp; Co r328 Asheboro

" Ruth S Mrs tchr PS h1211 Fla

" Thos J (c) porter Forbis & Murray Funeral  
Home

" Ulus U spnr Carter Fabrics r RD 7

Patrillo Dock lab Starmount Forest Country Club

Patriotic Order Sons of America Washington

Camp No 94 1107 9th

Patron Robt (c) driver McRae Taxi r719

Baptist

Patrum Richd wldr Genl Mtls r Liberty NC

Patterson Alberta (c) fldr Gboro Lndry r1607

Allen

" Allen C (Dorothy H) supvr Midstate Del h  
623 Park av" Alton M (Alberta P) supvr Cone Mills h  
1506 Maple

" Ann (wid John M) r316 Gorrell

" Annie (c) maid r513 Lindsay

" Annie L (wid Oscar W) slsmn Belk's h1222  
W Market" Baxter H (Nabel E) oiler Cone Mills h1410  
Spruce" Bernice E Mrs tex wkr Cone Mills h1208  
Vine

" Billy D tex wkr Cone Mills r1315 Vine

**PATTERSON BROS INC, Mrs May P Fowler**

Pres, Jas M Patterson V-Pres, Marvin E

Sykes Sec-Treas, Clyde W Cummings Mgr,

Fred F Cummings (Gibsonville N C) Sales

Mgr, Fresh Seafoods, 218 S Davie, Tel

8131 (See page 175 Buyers' Guide)

" C W (c) driver Modern Home Bldrs Sup r  
2112 Lutheran**PATTERSON CARL E (Mildred D), State A-**

gent National Life Insurance Co, h846 W

Bessemer av, Tel 4-6020

" Chas C (Eliz B) clk Duke Pwr h537 S Ay-

cock

" Chas C (Lula F) plmb Howard D Nall h402  
Coapman (P)

" Chas J (c) cook Savoy Cafe r1925 Lutheran

" Clarence (c; Ella M) lab Home Bldrs Sup h  
2112 Lutheran

" Claud (Margt S) lab Cone Mills r RD 5

" & Cullom (Jesse M Cullom) mason contrs  
618 Waugh (B)**PATTERSON D D (Patterson Electric Co), h**

1021 W Lee, Tel 4-3040

" Danl W USA r300 N East Greenway dr (SH)

" E Maurice (Susie K) loco eng Sou Ry h1907  
Walker av" Earl F asst cash County Tax Supvr h115 W  
Green ct,

" Edna L nurse 509 Simpson h do

**PATTERSON ELECTRIC CO, (D D Patterson),**

Industrial and Commercial Contractors,

24 Hour Service 1021 W Lee, Tel 4-3040

(See page 76 Buyers' Guide)

**BREWER**

PAINT and WALLPAPER CO., Inc.

**CONTRACTORS**

1612 Madison Ave. Phones 4-5403 &amp; 4-5404

## PATTERSON

" Eliz B Mrs ofc sec and notary Yost &  
Little h537 S Aycock

" Elma L Mrs mech opr Cone Mills h1215 Vine

" Emily J Mrs clk PO r RD 4

" Erie B (wid Alva) wrapper Ambrosia Cake  
Bakery h711 Oak

" Ernest (c) r838 Johnston

" Etta S (wid Wm R) h320 S Eugene

" Eug (c) r838 Johnston

" Eug K (Sadie) sec-treas Wysong & Miles and  
Wysong & Miles Fdry h823 N Elm apt E6" Everette R (Donnie) overseer Cone Mills h  
1107 Summit av" Floyd (c; Mamie S) washer Dixie Lndry h  
838 Johnston

" Forest L clk Clover Brand Dairies r RD 4

" Frances M cash Ingram Mtr r623 Park av

" Frank A (Sally W; Carolina Sea Food Co) h  
300 N East Greenway dr (SH)

" Fred H (The Summit) h1600 Front

" Fred M phys 101 N Elm R426 h214 Elmwood  
dr." Fred S (Nelsie K) sec Pilot Realty & Ins  
h1107 Briarcliff rd" Fred S jr (Joanne M) industrial relations  
Western Elec h1336 Westover ter" Fredk W (Eliz H) regional mgr McBee Co h  
514 Woodland dr" Garland E (Peggy C) supvr Western Elec h  
1219 W Wendover av

" Geo G slsmn Westinghse Elec Sup r RD 4

" Geo W (c; Nannie) dishwshr Benwood's Restr  
h1109 Freeman's Mill rd

" Glenn servmn Rem Rand r200 Tate

" Gus slsmn Jones Automotive r517 W Market

" Gus J (Colonial Diner) r211 Mimosa dr

" Henry G (Maude) supvr Cone Mills h1309  
Vine" Henry P (c; Rosa) clk Batts' Esso Servicenter  
h1103 Duke

" Howard J (Marlan S) elec contr h709 5th av

" J Claude (Kath J) trav slsmn h2715 Camden  
rd

" J G jr emp Canada Dry r Burlington NC

" Jas (c; Lucille D) tex wkr Cone Mills r1124  
McGee

" Jas (c; Luella) ydmn h1202 Salem

" Jas A (Fannie H) driver Central Mtr Lines  
h763 Percy" Jas C asst formn Cecil Contracting r Hope  
Chapel rd" Jas M (Helen C) v-pres Patterson Bros Inc  
and mgr Carolina Sea Food h1701 Colonial

" Jas W tex wkr Cone Mills r1107 Summit av

" Jesse T electr Patterson Elec h2520 High  
Point rd" John D (Sallie H) clk Carolina Sea Food h  
306 N Tremont dr (SH)

" John R studt r1114 Cridland rd

" John S (Alma G) dir pub relations and mgr  
organization dept Carter Fabrics Operating  
Group h1114 Cridland rd

" Kate M Mrs tex wkr Cone Mills r1210 Gordon

" Kath J Mrs cash Gboro Mtr h2715 Camden  
rd" Kenneth delmn G P Food Distrs r Guilford  
College NC RD 1

" Lelia r3200 Oakland av

" Lois L insp Cone Mills r1215 Vine

" Louise ofc sec Crutchfield Plmb & Htg Co r  
115 W Green ct,

" Louise Mrs (c) maid r809 Pearson

" Lula M (c) r809 Pearson

" Mamie E Mrs slsmn The Economy Store r316  
Gorrell" Marian S Mrs ofc sec Harry W Schiffman h  
709 5th av

" Marion Mrs h1700 N Elm apt D3

" Mark B (Elma L) over hlr Cone Mills h1215  
Vine" Matthew N (c; Margt A) agt N C Mut Life  
Ins h2201 E Market" Maude C (wid Charlie) wvr Cone Mills h740  
Park av" Mildred D Mrs ofc sec Natl Life Ins h846 W  
Bessemer av

" Molly L h1608 N College Park dr

" Nicholas J (Colonial Diner) r211 Mimosa dr

" Peggy J appr Cone Mills r RD 7

**BELK'S**

REMEMBER: "You Always Save at Belk's"

Elm cor. Market at Jefferson Square

Tel. 3-1731

# MONTALDO'S

LADIES' READY-TO-WEAR, MILLINERY, LINGERIE AND SHOES

N. Elm at Gaston

Tel. 2-0108

## PATTERSON

- " R P (c) emp Carolina Sls & Engineering r430 E Washn  
 " Raymond (c) lab h2923 W Lee  
 " Raymond (c; Nina M) porter Esso Serv Sta h1209 Gray  
 " Raymond (c) stvdr Central Mtr Lines  
 " Robt (c; Katie W) lab Wafco Mills h919 Gibson  
 " Robt J supt V B Higgins Co h3108 Collier dr  
 " Robt J jr (Thelma S) sls Proctor & Gamble h 1322 Madison av  
 " Rosalie r507 W Gaston  
 " Rosetta (c) spotter Clean Inc  
 " S H emp Canada Dry r Asheville NC  
 " Sanford T (Nettie B) swpr Cone Mills r RD 7  
 " Street Grocery (Mrs Carrie L King) 2119 Patterson  
 " Sue M (wid Creson) wvr Cone Mills h1210 Vine  
 " T Henry Rev (Sue R) exec sec Orange Presbytery h407 Hillcrest dr  
 " The 1027 Spring Garden  
 " Thelma S Mrs clk Gboro Record h1322 Madison  
 " Thos E (Mamie E) r316 Gorrell  
 " Thurman J (c; Estelle L) hopr fdr Cone Mills r1103 Best  
 " Troy W serv mgr D Cockman Plmb & Htg r332 Gorrell  
 " Vernon L (Hazel M) trav slsmn h2332 Albright dr  
 " W Brown (Eleanor M) pres Gate City Tire Co Inc h309 N Ridgeway dr (SH)  
 " W Brown jr studt r309 N Ridgeway dr (SH)  
 " W J asst mgr Jewel Tea r1332 Madison av  
 " Walter H (Ruth F) driver R C Mtr Lines h4 Aladdin (P)  
 " Walter S (c; Dorothy D) porter Merchants and Mrs Club h1105 Duke  
 " Wm (c) lab South Atlantic Bonded Whse r813 Reid  
 " Wm (c; Eva) lab h1015 Willow rd  
 " Wm H (Pauline C) electn Starr Elec h2616 West ct  
 " Winford S (Reba L) prntr Riser Prntg h614 S Holden rd  
 " Wyley E (Bernice E) asst overseer Cone Mills h1208 Vine  
 " Pattille Faye Mrs ofc sec Guaranteed Waterproofing r708 Simpson  
 " Pattishall Chas A (Gladys H) asst div ofc mgr Coml Credit h1405 Northfield  
 " J Malcom (Ruby S) driver S&W Mtr Lines h2312 E Market  
 " John I (c; Ethel M) h1010 E Lee  
 " John P (c; E Vermae) caddymstr Gboro Country Club h846 Broad av  
 " Ruby S Mrs ofc sec James S Ferree h2312 E Market  
 " Patton Beulah K Mrs clk D L LaRue Whol r 105 Concord  
 " Frances J (Lenora S) blr Cone Mills r RD 7  
 " Patton George M (Barbara L), Lawyer 202-03 First Realty & Loan Bldg 101 Stafford pl, Tel 6794, h139 E Smith, Tel 2-2736  
 " Helen W Mrs nurse Sears h1328½ Madison av  
 " Henry M lab Swift & Co r RD 1  
 " Jas P jr (Sara C) laby asst Cone Mills r RD 7  
 " Jeanette C Mrs clk City Juvenile Court r RD 7  
 " John C (Nettie E; Patton Packing Co) h1216 W Market  
 " John C jr pkr Carolina Paint & Varnish Wks r1216 W Market  
 " Minnie E chkr Gboro Lndry & Clns r RD 1  
 " Nettie H Mrs dept mgr Patton Packing h1216 W Market  
**PATTON PACKING CO (J C Patton), Packer and Specializing Grocery Jobber, Wholesale Dealer in Imported Wines, 237 S Davie, PO Box 1125, Tel 4-5095, Res Tel 3-1263**  
 " Paul T installer SBT&T r207 S Eugene  
 " Robt carp r218 Ashe  
 " Robt F (Helen W) asst dept mgr Sears h1328½ Madison av  
 " Willie K indexer Sears r RD 1  
 " Patzsch Robt E (Irene J) leadermnn Truitt Mfg h1702 Elwood av  
 " Pau Peggy A fcty wkr Troxler Hosiery r4003 Peterson av

For Better Listening It's

**WGBG**  
AND  
**MUTUAL**

WORLDS LARGEST NETWORK

- Paul Charlie S r2111 Roseland  
 " Clarence F (Zella) h1114 Lexington av  
 " Jas W (Lillie G) h311 Holt av (B)  
**PAUL REVERE LIFE INSURANCE CO, Earl G Neas Genl Agent, Non-Cancellable Guaranteed Renewable, Accident and Health Life Insurance and Hospitalization 616-618 Guilford Bldg 303 S Elm, Tel 2-3021 (See page 121 Buyers' Guide)**  
 " Rosie E r2111 Roseland  
 " Wm J (Opal) yd brkman Sou Ry h1923 Mayfair  
 " Pauling Lula (c; wid Geo) h1320½ Ashe  
 " Paulas Edna L Mrs beauty opr Meyer's r210 E Bessemer av  
 " Paulos Hat Shop (Everett J DeHart) 331 E Market  
 " Pavick Delores laby tech Wesley Long Hosp h 117 Church apt 7  
 " Paylor Declama (c; Kath S) vocational tchr h 2106 E Market  
 " John A (c) r429 Banks  
 " Kath S Mrs (c) nurse County Health Dept h 2106 E Market  
 " Lillian W Mrs clk Sears r RD 2  
 " Mary B (c) h429 Banks  
 " Roy P (Aurie M) eng Sou Ry h402 Mayflower dr  
 " Payne sec also Paine  
 " A Glenn (Jeanette S) dept mgr Associates Discount h2323 Hiawatha dr  
 " Alf (Annie L) supvr Cone Mills h311 N Forbis  
 " Alvin R (Margt B) carrier PO r2209 Pinecroft rd  
 " Anderson (Mattie) fnshr Cone Mills r1029 Olive  
 " Betty T plant wkr Guilford Dairy Co-op r High Point NC  
 " Billy clk Thurston Mtr Lines r295b Wilson  
 " Clara L Mrs spnr Cone Mills r Brown Summit NC  
 " Clyde H (Jeanette C) spl rep Sinclair Refining h1511 Elwood av  
 " Danl J (Margt R) fabric insp Bur Mills r RD 1  
 " David J delmn Dixie Sls r Randleman rd  
 " Edgar H (Ethel K) asst overseer Cone Mills h 2004 Poplar  
 " Eliz L (wid J W) r405 Holt av (B)  
 " Emily H (wid Cecil) bdg 509 W Washn h do  
 " Everette A (Maggie B) swpr Cone Mills r RD 2  
 " Fannie Mrs clk White Oak Store r RD 5  
 " G B state police r515 N Elm  
 " Gaither slsmn Piedmont Pie r McLeansville NC  
 " Geo H mgr White Oak Store No 2 r RD 5  
 " Gold'e slsmn Meyer's r1519 Whilden pl  
 " Gordon M (Sarah M) mtcemn AT&T h212 Kensington rd  
 " Harold carp C M Guest & Sons r111 Westover ter  
 " Henry chkr Central Mtr Lines r Randleman NC  
 " Ida (c) h340½ Percy  
 " Irene E fl wn Gboro Mfg h105½ E Lee-apt 1-2  
 " J Ray (Virginia W) crd grndr Cone Mills h 1508 20th  
 " J Roscoe carp r406 Florence  
 " Jack (Ruth H) tex wkr Bur Mills r205½ S Davie  
 " Jas A (Ann) collr mgr Davis Tire r RD 4  
 " Jas D (Bonnie P) steamer Carter Fabrics h 406 Coapman (P)  
 " Jas E (Margt W) slsmn Harvey West Mus h 1410 Cardinal pl  
 " Jas P whsemn Gboro Cash Feed Store r Pomona NC



**ADAMSON  
CADILLAC  
OLDS CO.**

**CADILLAC  
OLDSMOBILE**

**SALES  
and  
SERVICE**

**304  
E. Market**

**PHONE  
6195  
5696**



**S. T.  
Wyrick  
& CO.**

**Office  
Equipment  
and  
Supplies**



**All Steel  
Office  
Equipment  
Engraving  
Printing  
Portable  
Typewriters**

**117 N. Greene**

**TEL.**

**2-4133**

## THOMPSON-ARTHUR CONSTRUCTION CO., INC.

**GENERAL CONTRACTING**

**Municipal Improvements — Driveways — Concrete, Macadam, Bituminous Pavements**

**300 S. BENBOW RD.**

**PHONE 2-2104**



**Greensboro  
Motor  
Company**

**BUICK  
Automobiles**

**SALES  
SERVICE  
PARTS**

**PHONE  
2-3148**

**Used Cars**

**PHONE  
9872**

**200-202  
N. Forbis**

**STEVENS  
INS.  
Inc.**

• • •  
**Insurance  
Real Estate  
Rentals  
Surety Bonds**

**FIRE**



**CASUALTY  
Insurance**

• • •  
**101 Jefferson  
Standard Bldg.  
(101 N. Elm)**

**Tel. 2-4584**



# LAMBETH CONSTRUCTION CO.

**Grading Contractors • Sewer and Water Contractors**

**1071 RETREAT**

**TELS. 5205 and 4-7018**



**Wholesale Distributors  
for  
50 YEARS**

**Fruit and Vegetables  
Fresh and Frozen**

**W. I. ANDERSON & CO.**

**PAYNE**

- " Jean nurse Central Carolina Convalescent Hosp r4001 E Bessemer av (B)
- " Jeanette S Mrs spl searcher Collr Int Rev 2323 Hiawatha dr
- " Joanne M sten typ Bur Mills 1511 Elwood av
- " Joanne ofc sec Bur Mills 1511 Elwood av
- " John A (Ethel C) v-pres Kearns Paint h521 N Edgeworth
- " John J (Mildred L) ship clk Meyer's r120 Patton
- " Kathleen D (wid Dewey) chkr WCUNC h519 S Aycock
- " Kermit A swpr Cone Mills r3406 Summit av
- " Kermit S (Edna A) asst overseer Cone Mills r RD 5
- " Lena A Mrs slswn Sears h205b Wilson
- " Maggie B Mrs btry flr Cone Mills r Brown Summit NC
- " Margt C Mrs slswn Meyer's h212 Kensington rd
- " Mary A (wid Henry D) r406 Florence
- " Maude L Mrs slswn Ellis-Stone r1519 Whilden pl
- " Max watch repr 328 S Elm r205 Wilson
- " Max G (Ruth H) wvr Gboro Weaving r405½ S Davie
- " Mildred L Mrs slswn Kress' r120 Patton av
- " Myrtle Mrs slswn Ellis-Stone h1519 Whilden pl
- " Paisley E (wid Max T) slswn Ellis-Stone h 1800 N Elm apt B3
- " Para L nurse Wesley Long Hosp
- " Paul W (Margt F) slsmn Jones Bros Bakery h721 Holt av (B)
- " Perrell F (Lena A) uphol ORD h205b Wilson
- " Phyllis Mrs clk Pilot Life Ins r High Point NC
- " Rachel W Mrs clk Dillard Paper h1333 Gatewood av
- " Ralph A (Rachel W) slsmn h1333 Gatewood av
- " Ralph E USCG r2004 Poplar
- " Raymond O slsmn Mauldin Oil r McLeansville NC
- " Robt M (Ellen W) blr Cone Mills r Pomona NC
- " Ronald hlpr Atlantic Bldrs Sup r Pearson
- " Ronald H (Para Lee B) eng Western Elec h 1016 Hill
- " Roy C (Myrtle G) lm fxr Cone Mills r3036 High Point rd
- " Ruby A tech Woodard Prosthetic r405 Coapmon (P)
- " Ruth G Mrs unit svpr Collr Int Rev r503 W Sycamore
- " Ruth L Mrs (c) tchr r911 Sevier
- " Sam (c) lab Lloyd B Gallimore r108 Argyle ct
- " Silas sec Mauldin Oil r RD 1
- " Theresa (c) laby tech Muldrow Easley Clinic r172 W McCulloch (Whiteville NC)
- " Thos H (Margt D) tex wkr Cone Mills r320 Gorrell
- " Thos K tex wkr Cone Mills h1110 18th
- " Thos W studt r521 N Edgeworth

**HENDERSON-MARTIN, INC.  
CONTRACTORS**

**Paint and Wall Paper**

**1220 Battleground Ave.**

**Phone 2-2183**

**PAYNE**

- " Viola W Mrs appr Cone Mills r1110 18th
- " Wm L bin loader Sears r2810 Robinhood dr
- " Wm T iron wkr J D Wilkins Co r Guilford College NC
- " Willie R (Mildred F) iron wkr J A Jones Con- strn h201 N Spring apt 2
- " Zula Mrs (c) h1302 Gray
- " Payton Etta Mrs (c) ironer Southside Lndry r 1003 Ashe
- " Peabody Margt r317 N Elam av (SH)
- " Peace Anna E Mrs (c; wid Saml) h526 Macon
- " Thos C (Studie C) eng FHA h1303 W Wendover
- " Peacock Albert D emp Guilford Industries for the Blind h College rd (GlfD Col)
- " Chas A slsmn U-Save-It Food Store r332½ W Washn
- " Charlotte waitress Woolworth's r Guilford College NC
- " Cletis E (Theba) photo Gboro News r RD 6
- " Ernest L stockmn Sears r RD 2
- " Eug cafe wkr Gboro Airport r115 McCulloch
- " Helen E Mrs spnr Cone Mills r2233 W Lee
- " John R member County Board of Educ r High Point NC
- " Jos B (Evelyn F) slsmn Sears Welding Sup h 2513 Vaughn
- " Lijda (wid Wm A) r115 E Culloch
- " Max D (Dora) hlpr Berry's Used Auto Parts h2135 Textile dr
- " Ralph D pkr Sears r732 Percy
- " Roy C (Helen E) car insp Sou Ry h2233 W Lee
- " Shirley R cash Betty Gay r3911 Stanley dr
- " Theba W Mrs bkpr Gboro News r RD 6
- " Wendell N (Charlotte B; Peacock's Serv Sta) h Oak (GlfD Col)
- " Wesley L (Beulah E) emp SH&PWC h College rd (GlfD Col)
- " Peacock's Service Station (Wendell N Peacock) 1223 W Lee
- " Peakes Patterson (c) dishwshr WCUNC h1601 Freeman's Mill rd
- " Pearce see also Perce
- " Anne W Mrs opr SBT&T r203 Tate apt B3
- " Annie Z (wid Oscar F) h611 Percy
- " Blanche (wid Eug W) ofc sec Jeff Life h1700 N Elm apt N2
- " Darnell (c) waiter Boar & Castle r411 Law
- " Edwin W (Frances T) pres Columbia Lndry Co and Clean Inc h108 S West Greenway
- " Elbert P jr (Sarah) dir instructional serv County Supt of Educ h310 Asheland dr apt B
- " Ethel S Mrs repr Truitt Mfg r104 Melrose ct
- " Frances M Mrs slswn Meyer's r611 Percy
- " Fred T slsmn C H Slater Realty & Mtge r601 Summit av
- " Geraldine W ofc sec Credit Bur r504 N Greene
- " Grace B Mrs sec Reece Ins Agcy r1904 Elwood
- " Jas jr (c; Pearlina) porter Ry Exp h411 Law
- " Jas H (Peggie C) ship clk Foster-Caviness h100 Dorsey
- " John D (Ann M) sec-treas Rucker Frozen Food h1024 Westover ter
- " John W pharm Inter Corr Sch h1904 Elwood av
- " Jos W clk Shell Oil r412 W Washn
- " Laura M (wid Arth) h412 W Washn
- " Margt studt r611 Percy
- " Marvin r107 Adams
- " Mary B Mrs cash City Gro h912 Dillard
- " May slswn Schiffman Jwry r RD 3
- " Pauline O Mrs wndr Cone Mills h1902 Bradford
- " Peggy C Mrs counter wkr S & W Cafeteria h 100 Dorsey
- " Percy P h2507 Immanuel rd
- " Percy P jr emp Columbia Baking r RD 1
- " Phil J (Dorothy H) repr Perfection Stove h 923 Eugene
- " Raymond B (Bette C; A M Pullen & Co) h711 Dorer rd
- " Robt J (Edith) optom 119 N Elm R504 h3306 Madison av
- " Sara E (wid Robt E) h107 Adams
- " Thos C (Mary B; City Gro) h912 Dillard
- " Pearl Chas (Kate S) dist sls mgr Selig Co h 1721 Madison av
- " Della (c) r110 Dean
- " Elmore (c; Clara) lab City h604 Willis
- " Lillie (c) maid h114 N Gilmer

**"For Over Thirty-Five  
Years The Carolina's  
Leading Home  
Furnishers"**

**Morrison-Neese**

SPORTING  
GOODS  
HARDWARE

# O'DELL'S

ESTABLISHED 1872

THE CAROLINA'S GREATEST HARDWARE HOUSE

BARRETT  
ROOFING  
APPLIANCES  
WHOLESALE  
EXCLUSIVELY

Pearl's Beauty Shop (Mrs Pearl L Lawrence)  
705 Holt av (B)  
Pearlman John L (Yvette S) pres Carolina Industrial Lndry h411 Northridge  
Pearman Betty G flwn Bates Nitewear r25 Watkins (P)  
" Calvin C unit head Jeff Life r1106 Richardson  
" Chas L (Louise N) trucker Cone Mills h25 Watkin (P)  
" Chas P sorter Sears r RD 6  
" Chas S (Ruby W) asst overseer Cone Mills h 3113 Summit av  
" Clarice P Mrs slswn Meyer's r Stokesdale NC  
" Elkhlor C (Frances) slswn Walgreen's h1515 McCormick  
" Etta A Mrs insp Cone Mills h611 Holt av (B)  
" Frank E (Murphy M) asst overseer Cone Mills r2705 Yanceyville rd  
" Geo F tex wkr Cone Mills r2705 Yanceyville rd  
" H G Mrs smstrs Blue Bell r1108 Oakland av  
" Hampton G (Laura P) lm cln Gboro Weaving r RD 2  
" Helen A Mrs tex wkr Cone Mills r1108 Oakdale av  
" Jas C (Ruth G) lm fxr Cone Mills r3609 Yanceyville rd  
" Jean E emp Sears r1150 Battle Ground av  
" John B (Carolyn L) mailer Gboro Ncws h1613 Glenwood av  
" Laura P Mrs capper Gboro Weaving r RD 2  
" Louise N Mrs mach opr Cone Mills h25 Watkin (P)  
" Murphy M Mrs wvr Cone Mills r2609 Yanceyville rd  
" Oddie smstrs Blue Bell r1150 Battle Ground  
" R L mech Blue Bell r Kernersville NC  
" Richd M (Marie A) supvr Cone Mills r Reynolds rd  
" Robt W (Virginia B) asst overseer Cone Mills h1512 Upland dr  
" Roy W (Ruby S) dofr Cone Mills r406 E McCulloch  
" Ruby W Mrs btry flr Cone Mills h3113 Summit  
" Ruth W Mrs clk Sears r Kernersville NC  
" Thos P (Etta A) fxr Cone Mills h611 Holt av B  
" Wm H (c; Carrie) hlpr Gullford Fdry r1116 Haynes  
" Wm P (Billie) tex wkr Cone Mills h812 Park Pearsall Howard T (c; Thelma) dir of mus A&TCol r1112 Duke  
" J Leon (c) emp Caro Steel r1007 Correll  
" Thelma Mrs librn asst A&TCol r1112 Duke  
" Thos P (Cath) pres. Appliance Serv Co r High Point rd  
Pearson A Konrad (Eliz S) slswn Smith-Courtney h3202 Madison av  
" Arth B pkr Sears r Reidsville NC  
" Bertha S slswn Meyer's h115 O'Dell pl  
" Bessie L (c) prsr Fordham's Clns r1220 E Market  
" Cath H msngr Sears r Madison NC  
" D H emp Caro Steel r1224 Wendover av  
" Donald (c) brklyr r711 Ashe  
" Ernest E (Viola C) barber Gate City Barber Shop h1224 W Wendover av  
" Geo E mech Traders Chevrolet r Mayodan NC  
" Geo W (Dura L) mech Duke Pwr h1508 Oak  
" Herman (c; Jennie) r1220 E Market  
" Jas L (Eleanor F) author Friendly rd (Glfd h do  
" Jane (c) r617 Willis  
" Jessie T (wid Jas T) h115 Odell pl  
" John W (c; Bertha A) brk lyr h711 Ashe  
" John W (Lily M) lmfxr Cone Mills r1208 Homeland av  
" Little S (wid Robt H) r306 O'Connor  
" Lily M Mrs wvr Cone Mills r1208 Homeland av  
" Mack E cable splicer SBT&T r1224 W Wendover av  
" Martha J emp Sears r RD 2  
" Mildred R (c) prsr Model Lndry r Pleasant Gardens  
" Paul C (Ina S) court balliff City Police Dept h1151 Odell pl  
" Rachel (c) h617 Willis  
" Ruth C Mrs (c) prsr Model Lndry h1116 Archer  
" Street Grocery (Thos A Cameron) 531 Pearson

## ECONOMY TRACTORS

TRACTOR AND EQUIPMENT  
DIVISION

GREENSBORO FROZEN FOOD LOCKERS INC.

4412 Winston Salem Rd. Tel. 3-6762

PEARSON  
" Thos (c; Ruth C) fdry wkr Industrial Fdry h 1116 Archer  
Peaslee Eliz A studt r531 Highland av  
" -Gaulbert Paint & Varnish Co Inc Phelan O  
Hawn mgr 231 N Greene  
" Lillian C r531 Highland av  
Peat, Marwick, Mitchell & Co  
Certified Public Accountants  
L I Swindell  
Robert Lloyd  
Resident Partners  
5th Floor Piedmont Bldg  
114 N Elm  
Telephone 3-3493  
Peay Alease (c) maid Lerner's r710 Reid  
" Henry (c; Viola B) driver Harlem Cab h7 S ct  
" Jas (c) r306 W Whittingham  
" John (c; Mary) h710 Reid  
" John (c; Mary I) lab Armour Fertilizer h1032 Ashe  
" Ransom (c) r4100 Raleigh rd (B)  
" Robt (c; Rossie M) emp Coca-Cola r819 Cumberland  
" Willie J (c; Alease) ship clk Carter Fabrics r710 Reid  
Peck Clara J School M D Teague prin Fla cor Edgcomb  
" Cora B h524 Douglas  
Pecks Bakery (Reuben Pekarsky) 210 S Greene  
Peden Alice N cigar roller El Moro Cigar h616 S Spring  
" Jessie asst prof WCUNC r700 Cypress  
" John (Irene W) plmb Ray's Plmb r616 S Spring  
" Sarah sec Dr C Duncan Cater r McLeansville NC  
Pedigo Frances A Mrs mach opr Ambrosia Cake Bakery r1214 Park ter  
" Wm C driver McLean Trucking r1314 Park ter  
Pedyey Frances M Mrs wvr Cone Mills r1516 Concord av (B)  
" John W (Frances M) with R&P Garage h1516 Concord av (B)  
Pedues Edw (c) car wshr Firestone r115 Cooper  
Peduzzi Armando cook Gboro Country Club r410 Sunset dr  
Peebles see also Peebles and Peoples  
" Alma S Mrs clk Pilot Life Ins h111 W Green ct  
" Anna C (wid Ira F) h608 N Greene  
" Clara (wid Welson L) h310 N Elam av (SH)  
" Clara L Mrs tex wkr Blue Bell h812 S Elm  
PEEBLES ELECTRIC CO, W A Peebles Mgr,  
Electrical Contractors, 214 Bellemead Tei  
2-0537, Res Tel 2-2494 (See page 79 Buyers' Guide)  
" June r872½ S Elm  
" Marion E bkpr Peebles Elec r412 N Spring  
" Myrtle A Mrs shlp clk Blue Bell h872½ Elm  
" P Monroe (Clara L) carrier PO h812 S Elm  
" Roscoe R (Myrtle A) roofer Carolina Roofing & Siding Co h827½ S Elm  
" Wm A (Bessie K) mgr Peebles Elec h412 N Spring  
" Wm H (Alma S) cash & dispr Central Mtr Lines h111 W Green ct  
Peeden Alice N fcty wkr El-Moro Cigar r616 S Spring  
" Chas J (Ona E) tex wkr Cone Mills h1418 Spruce  
" Clara laby wkr Vick Chem h904 Englewood  
" Cletus E (Zadie B) slswn Mtr Sup r McLeansville NC  
" Elsie W (wid Henry) nurse 406 Andrew h do  
" Ethel tex wkr Gboro Overall r904 Inglewood

THE ONLY COMPLETE  
**IMPARTIAL LIST OF BUSINESS CONCERNS**  
Without regard to Size, Importance, Location, or Appointments, is your  
City Directory Classified Business Section

# INGRAM MOTOR CO.



SALES  
AND  
SERVICE

315  
N. ELM  
PHONE  
4-5441

TRUCK  
DIVISION

205 S.  
FORBIS  
PHONE  
3-9763

1910

FORTY-ONE YEARS OF SERVICE

1951

# J-D-WILKINS Co

Ornamental Iron — Fabricated Steel Work

1200 W. LEE ST.

TEL. 7108

**STARR ELECTRIC CO., INC.**

ELECTRICAL CONTRACTORS AND ENGINEERS

NEW AND REBUILT MOTORS

421 BATTLE GROUND AVE.

TEL. 2-2175

**D&W AUTO  
GLASS SHOP**

GLASS FOR ALL CARS AND TRUCKS

Paint Dealers

926 E. BESSEMER AVE.

TEL. 5393

## PEEDEN

- " Lacy equip opr Lambeth Constn r Summerfield NC  
 " Laura M (wid Troy) r904 Englewood  
 " Leo equip opr Lambeth Constn r Summerfield NC  
 " Margt smstrs Blue Bell r247 Summit av  
 " Nannie D lm chr Cone Mills r Brown Summit NC  
 " Nathan J (Corinne D) h2000 Valley pk dr  
 " Ona E Mrs (Chas J) tex wkr Cone Mills h 1418 Spruce  
 " Rufus (Clara M) hlpr Cone Mills r Summerfield NC  
 " V D Mrs smstrs Blue Bell r RD 2  
 " W Herman beamer Cone Mills r Brown Summit NC  
 " Wm L tex wkr Cone Mills r Summerfield NC  
 " Wm P (Juanita B) filling hlpr Gboro Weaving h 500 Pearson apt K13  
 Peek Edna J Mrs spnr Carter Fabrics h1015 Huffman  
 " Minard H (c; Naomi B) serv supt O'Henry Hotel h800 E Market  
 Peele Betty Mrs slswn Merit Shoe r RD 4  
 " Blanche S Mrs smstrs Blue Bell r1418 Glenwood av  
 " Boyd C (Carrie C) slsmn h206 Mayflower dr  
 " Carrie C Mrs bkpr Mstr Serv Sta h206 Mayflower dr  
 " Coleene M studt r2113 Troy  
 " E Wilson r1211 Briarcliff rd  
 " Escoe H (Maude L) servmn Duke Pwr h2113 Troy av  
 " Eula J Mrs wvr Cone Mills r Brown Summit NC  
 " Gene K Mrs ofc sec Truitt Mfg h1407 N Mimosa dr  
 " Irma M (wid Jos) h King (Glfd Col)  
 " Jas E (Margt) dofr Cone Mills r Brown Summit NC  
 " Jephth F (Gene K) buyer Bur Mills h1407 Mimosa dr  
 " Laurin B jr dental tech Gboro Laby r434 Battle Ground av  
 " Liller E Mrs h500 Arlington  
 " Maude H Mrs clk Haralson's Gro r Troy  
 " Ollie L Mrs r2206 Jenkins  
 " Roy E (Blanche S) bus opr Duke Pwr r1418 Glenwood av  
 " Sadie R Mrs ofc asst Dr Booker E Rhudy h1813 Asheboro  
 " Timothy C wndr opr Cone Mills r RD 2  
 " Verl P (wid Laurin B) smstrs Blue Bell h 434 Battle Ground av  
 Peeler Abr (c) lab r803 Julian  
 " Abr H (c) prin J C Price Sch h1003 S Benbow rd  
 " Arth W chkr Gboro Lndry & Clns r Ham Town NC  
 " Carrie R Mrs slswn Peeler Gro h401 E Whittington  
 " Constance (c; wid Silas) h803 Julian  
 " Eug wrapper Clegg's Bakery  
 " Evelyn L Mrs serv rep SBT&T r401 E Whittington  
 " Floyd (Evelyn L) slsmn r401 E Whittington  
 " Frank A (Zoe N) US Int Rev Agt h1413 Seminole dr  
 " Grocery Co (Lee C Peeler) 900 Asheboro  
 " Jas A tex wkr Cone Mills r Pomona NC  
 " Lee C (Carrie R; Peeler Gro Co) h401 E Whittington  
 " Luther F clk Wade's Dry Cln h617 Walker av  
 " Martha Mrs (c) cook h608 Nixon  
 " Randolph wrapper Clegg's Bakery  
 " Wm F slsmn Peeler Gro r401 E Whittington

- Peebles see also Peebles and Peoples  
 " Burty A (Ella B) swpr Cone Mills h24 Watkin (P)  
 " Donald R appr Cone Mills r Pomona NC  
 " Dorothy Lee bkpr Guilford Dairy Co-op r Guilford College NC  
 " Ella B Mrs tex wkr Cone Mills h24 Watkin (P)  
 " Emma r1002 Richardson  
 " J Archie (Leta E) emp Cone Mills h14 Watkin (P)  
 " Jos C r1002 Richardson  
 " Leta E Mrs tex wkr Cone Mills h14 Watkin (P)  
 " Opal Mrs smstrs Blue Bell h1002 Richardson  
 " Roxie D (wid John T) r14 Watkin (P)  
 " Wilson A (Opal) sht mtl wkr Gate City Roofing h1002 Richardson  
 Peer Gerard P (Anne H) sec-treas Hollady-Peer Brokerage h2711 Camden rd  
 Peerless Cleaners (Albert M Reavis) 120 Bishop  
 Pegg Curtis brk lyr Lowdermilk Constn r1526 Willomore  
 " Floyd C (Ruth) tex wkr h408 Sykes av (B)  
 " Frances Mrs bkpr Butler's Self Serv r1405 Lexington av  
 " Frances Mrs slswn Gboro Drug r1526 Willomore  
**PEGG JESSE W (Sue N; Pegg's Texaco Service), Mgr Central Floral Gardens, r1909 Spring Garden, Tel 7209**  
 " Lester ofc asst Gate City Roofing r1405 Lexington av  
 " Lucille W Mrs chkr Melvin's Gro r217 S Spring  
 " Mary F clk Leed's Clo r527 S Aycock  
 " Nora E Mrs nurse Masonic & Eastern Star Home r do  
 " Orville E (Eva) brk lyr Lauder milk Constn h 1526 Willomore  
 " Sue Mrs designer Central Floral Gardens r 1909 Spring Garden  
 Pegg's Texaco Service (Jesse W Pegg) fill sta 1901 Spring Garden  
 Peggins Alonzo tchr A&T/Col r1206 E Market  
 Pegh David (Lucille H) tex wkr Bur Mills h500 Pearson apt C5  
 Pegrum A J tex wkr Blue Bell r Stokesdale NC  
 " A J Mrs smstrs Blue Bell r Stokesdale NC  
 " A M driver Gate City Transit Buses r217 N Spring  
 " A P Mrs smstrs Blue Bell r Stokesdale NC  
 " Alice ins 228 1/2 W Market R10 h do  
 " Bernard L emp Columbia Baking r1519 Rankin rd  
 " Bessie T Mrs tex wkr Cone Mills r1204 Walnut  
 " Betty C clk Sears r Stokesdale NC  
 " Beulah Mrs emp Blue Bell h1734 Phillips av  
 " Billy L swpr Cone Mills r RD 5  
 " Billy R spnr Carter Fabrics r Stokesdale NC  
 " Carl A (Frances) asst supt Cone Mills h2416 Poplar  
 " Chas E (Swanna A) wrpr Cone Mills h1202 Gordon  
 " Chas L (Bertha E) h2408 Spring Garden  
 " Clayton O asmlr Wysong & Miles Fdry r Kernersville NC  
 " Cleo R slshr Cone Mills r1516 Upland dr  
 " Daisy insp Blue Bell r335 W Lee  
**PEGRAM DAN L B (Maude P), Pres Pegram-West Inc h1307 Northfield, Tel 3-2767**  
 " Dorothy smstrs Blue Bell r Summerfield NC  
 " Dorothy R tchr Bessemer Sch r2408 Spring Garden  
 " E E Cherry's Garage  
 " Edna F Mrs tmkpr h1507 Kay  
 " Edw E (Mary N) lm fxr Cone Mills h2400 Spruce  
 " Eimer L brklyr r1516 Upland dr  
 " Elmore sten Shelby Mut Casualty r RD 1  
 " Ethel W Mrs spnr Cone Mills r Brown Summit NC  
 " Fay B Mrs ofc wkr Genl Mtls r1507 Kay  
 " Florence M (wid Robt) r1100 Valley View rd (B)  
 " Flossie S Mrs insp Cone Mills r RD 5  
 " Gail L emp Sears r Reidsville NC  
 " Grace E Mrs r2215 Spruce

**NEWS and RECORD WANT ADS**

**PHONE 3-8611**

*they get Results*

**DIXIE SALES COMPANY**

Radio Sales and Service  
 Automotive Service  
 Delco Batteries  
 Parts

**AUTHORIZED FACTORY SERVICE**

236 Commerce Place

Tels. 3-6964 and 5773

**RISER PRINTING CO., INC.**

214 Commerce Pl.

Tel. 3-2513

**Printing — Engraving  
 Direct Mail Advertising  
 Corporation Seals**



# PEGRAM-WEST, INC.

D. B. PEGRAM, Pres.



*"The Building Supply Co. of Greensboro"*

## BUILDING MATERIALS

JOE ALLRED, Mgr.

Meadowview Rd. Cor. S. Elm. Extd.      Phones

3-6958  
3-6959  
3-6950

# PEGRAM-WEST, INC.

D. B. PEGRAM, Pres.



*"The Building Supply Co. of Greensboro"*

C. W. SIMMONS, Supt.

## ARCHITECTURAL MILLWORK

Meadowview Rd. Cor. S. Elm. Extd.      Phones

3-6958  
3-6959  
3-6950



Drink **Coca-Cola** In Bottles  
TRADE-MARK REG. U. S. PAT. OFF.  
**GREENSBORO COCA-COLA BOTTLING COMPANY**

**PEGRAM**

" Henry W (Madeline L) mech Kirk's Sineath  
 Mtr r1414 Valley pk dr  
 " Herbert L (Kathleen B) tex wkr Cone Mills  
 r RD 6  
 " Hersie D (Flossie S) tex wkr Cone Mills r  
 RD 5  
 " Howard C (Nancy P) mach opr Cone Mills h  
 1610 Walnut  
 " Howard J (Sara S) trucker Cone Mills r RD 5  
 " J Roger (Maria H) r1043 W Market  
 " J W emp Caro Steel r Guilford College NC  
 " Jacqueline clk Jeff Life r Summerfield NC  
 " Jas J (Lula) tex wkr Cone Mills h1618 Upland  
 dr  
 " Jas L (Kath) formn Carolina Coach h1019 Wil-  
 lowbrook dr  
 " Jesse L (Ada F) stock clk Cone Mills r RD 5  
 " Jesse L jr mach opr Cone Mills r RD 5  
 " Jessie O Mrs bkpr Murray Candy r1519 Rankin  
 rd  
 " June W jr (Mary R) swpr Cone Mills r Guil-  
 ford College NC  
 " Kath Mrs r466 E Lee  
 " Kath Mrs nurse Piedmont Memorial Hosp h  
 1019 Willowbrook dr  
 " Lillian Mrs bkpr Star Credit Clo r4312 Ra-  
 leigh rd  
 " Louise L Mrs opr SBT&T r603 S Chapman  
 " Lula Mrs (c) maid h1113 Perkins  
 " Mae Sue tchr r2408 Spring Garden  
 " Maria H Mrs tchr Central Sch r1043 W Mar-  
 ket  
 " Marion A clk Dick's Ice Cream r RD 5  
 " Marshall L spare hd Cone Mills r1202 Gordon  
 " Lula Mrs h1131 Perkins  
 " Mary N Mrs hlpr Cone Mills h2400 Poplar  
 " Mary R Mrs emp Sears r Guilford College  
 " Millie J sten Beaman's Inc r1202 Gordon  
 " Norman C trucker Cone Mills r RD 5  
 " Notra sten Jones-Lewis Furn r RD 5  
 " Omer M (Stella M) spare hd Cone Mills r  
 RD 5  
 " Paul P plant wkr Gboro Loom Reed r RD 5  
 " Paul W (Louise L) bus opr Duke Pwr h603  
 Chapman  
 " R Bernard (Edna B) supvr Cone Mills h1507  
 Kay  
 " R Davis swpr Cone Mills r RD 5  
 " R I Mrs smstrs Blue Bell r RD 6  
 " Rachel F pkr Sears r Guilford College  
 " Reva M typ Jeff Life r Stokesdale NC  
 " Richd L spare hd Cone Mills r1516 Upland dr  
 " Robt B (Myrtle J) supvr Cone Mills h1516  
 Upland dr  
 " Robt I (Lillie L) asst overseer carps Cone  
 Mills r RD 6  
 " Robt I jr learner Cone Mills r RD 6  
 " Roger R (Reba C) beamer Cone Mills r1614  
 Glenwood av  
 " Roa L Mrs laby tech Vick Chem h1713 Mar-  
 ion  
 " S Paul (Rosa L) planer Wysong & Miles Fdry  
 h1713 Marion  
 " Sall'e B Mrs crlr Cone Mills h2406 Poplar  
 " Stella M Mrs spare hd Cone Mills r RD 5  
 " Swanna A Mrs wvr Cone Mills h1202 Gordon  
 " Thos L (Beulah) brklyr h1734 Phillips av  
 " W W Mrs smstrs Blue Bell r Belews Creek NC  
 " Wade W (Lola M) spnr Carter Fabrics r Ker-  
 nersville NC  
 " Wallace R emp Carolina Paint & Varnish r  
 2408 Spring Garden

**PEGRAM-WEST INC**

Officers  
**D B PEGRAM, Pres**  
**ARCHITECTURAL MILLWORK**  
**BUILDING MATERIALS**  
 Meadowview rd cor S Elm Extd  
 Telephone 3-6958  
 (See opposite page and pages 34 and 142)

" " Wm (Helen L) hlpr Cone Mills r Brown  
 Summit NC  
 " Zeb F (Lessie) formn Atlantic Insulating h  
 1538 Willomore  
 Pegran John W mach opr Dairy Specialty r  
 Kernersville NC

# T RUITT

**Manufacturing Co.**

Steel Fabrication  
 Mechanical Specialties

1016 Battleground Ave.

Tel. 3-1931

Pegues Edw (c; Frances P) porter Firestone's  
 h1921 Nelson  
 Peguess Willa (c) h rear 709 S Brooker  
 Peihoff Wm (Ann) dir Gboro Health Club r  
 107 Adams  
 Peirer Mary medical technologist Gilmore Clinic  
 r419 Church  
 Peirce A Mary laby tech Gilmore Clinic r  
 419 Church  
 Perkarsky Hilda A r517 Simpson  
 " Reuben (Tillie R; Pecks Bakery) h517 Simpson  
 Pelkey Albert F (Better Built Wood Products)  
 r Pleasant Garden NC  
 Pell Adam emp Guilford Industries for the blind  
 r1503 Spring Garden  
 " Cary (Florence C) tobacconist h2515 High Point  
 rd  
 " Charlie M (Doris M) swpr Cone Mills r  
 Lake Brandt NC  
 " Florence C Mrs fnshr Southland Hosiery Mills  
 h2515 High Point rd  
 " Lucy H consultor First Presby Ch r Ham-  
 lilton Lake  
 " Marcus O (Vadie) brkmm Sou Ry h1001 Cle-  
 burne  
 " Vadie Mrs fnshr Jones Fur Serv h1001 Cle-  
 burne  
 Pelletier Joyce M opr SBT&T r2611 Beachwood  
 Pelton Bernice G Mrs clk Cone Mills h658  
 Chestnut  
 " Jas H (Bernice G) acct Peat Marwick Mit-  
 chell & Co h658 Chestnut  
 Pemberton Aaron C studt r604 W Smith  
 " Carl G (Zelda C) h307 S Mendenhall  
 " Carl G jr prin Oak Ridge Sch r307 S Men-  
 denhall  
 " Zelda C Mrs (College Place Sch for Young  
 Children) asst prof Gboro College h307 S  
 Mendenhall  
 Pembrook Maude A (wid Leon V) h2510 High  
 Point rd  
 Pender's Barber Shop (Pender W Rogers) 107  
 N Greene  
 Pendergrass June M (Mae D) city fire fighter  
 h409 N Cedar apt E  
 " Mae D Mrs nurse Sternberger Hosp h409 N  
 Cedar  
 " Paul P (Virginia A) slsmn Meyer's h1507 Mc  
 Cormick  
 " Virginia A Mrs. clk Meyer's h1507 McCormick  
 Pendergrast E B Mrs (c) ofc sec Prince Hall  
 Lodge F & Am r2601 E Mark apt 1B  
 " Jas (c; Evangeline B) instr A&T Col h2601  
 E Market apt 1B  
 Pendland Jas kntr Mock Judson V Co r1014 Olive  
 Pendleton A C enf usher Carolina Theatre r  
 604 W Smith  
 " Hazel F Mrs fety wkr El-Moro Cigar h143  
 E Smith  
 " Jas M (Hazel F) carp h143 E Smith  
 " John C (Mollie Y) clk Master Mkt h713 Ashe-  
 boro  
 " Zora B (wid W R) h713 Asheboro  
 Pendry Dallas L mech Ingram Mtr r High Point  
 NC  
 " Leonard (Joan G) wvr Gboro Weaving r RD  
 3  
 Penfield Mary L btry flr Cone Mills r504 State  
 Penick Robt L (c) porter Ry Exp r415 N Gil-  
 mer  
 Penland Betty A waitress Woolworth's r715 Char-  
 vis dr  
 " Sara V ofc sec Piedmont Ins Agcy r3716 Spring  
 Garden  
 Penley Clifford R (Mary B) v-pres Sou Fabrics  
 h804 N Eugene  
 " Doris L slsmn Meyer's r804 N Eugene

**J. H.  
 GRIFFIN  
 & SONS**  
 ROOFING &  
 SHEET METAL  
 WORKS



**ROOFING  
 and  
 METAL  
 WORK  
 OF ALL  
 KINDS**

515  
 S. Edgeworth

TEL.  
**2-3441**



WAREHOUSE ST. (ORD)

**D. W. WINKELMAN CAROLINA CO.**  
 GENERAL CONTRACTORS — ROAD BUILDERS

PHONE 3-4873

# H. D. BARNES, INC.

**GENERAL CONTRACTORS**

233 1/2 N. Greene St.

P. O. Box 2408

Phone 7396



# CORRY LYNCH MOTORS

LINCOLN—MERCURY  
SALES and SERVICE

531 S. Elm St.

Tel. 3-6955

## The National Cash Register Co.

Accounting and Bookkeeping

Machines — Adding Machines

116 E. MARKET

TELS. 8933—9772

### PENLEY

" Mary B Mrs wndr Sou Fabrics h804 N Eugene

h1515 Sloan

" Ellen prof WCUNC h1006 Walker av apt 26

**PENN-GARBER INC, Stanley H Garber Pres-**

**Treas, Ann Penn Garber V-Pres-Sec, La-**

**dies' Ready-To-Wear, Maternity Apparel**

117 N Elm, Tel 4-6366

" Gertie (c) maid r1103-05 Armstrong

" Lawrence R (c; Gertrude H) lab Carter Fab-

rics r809 E Bragg

" Mabel (c) maid Sternberger Hosp h408½ N

Gilmer

" Mamie A (c; wid S A) h809 E Bragg

" Mutual Life Insurance Co Mrs Virginia S Kling-

man Mgr 102 N Elm R529

" Russell (c; Bessie) lab h1515 Sloan

" Saml A (c; Eloise) City Police h517 Martln

" W Ellis (c; Hettie B) emp J A Jones Constn

r816 English (B)

" Walter Jan J P Stevens & Co

Pennekamp Arnold (Emma B) tchr Immanuel

Luth College h808 Spring Garden

" Emma B Mrs smstrs Meyer's h808 Spring Gar-

den

Pennell Ethel J Mrs btry fir Cone Mills h807

5th av

" Geo W (Betty B; Hollywood Grill) fur nrms

205½ S Davie h do

" Gus L (Ethel J) butcher Curtis Bros h807

5th av

Pennick Robt L (c; Annie) hndlr Ry Exp r

415 N Gilmer

Pennicks Jesse J (c; Maudeline H) landscaper

gdnr h1108 Landreth

Pennington Claude B (Nettie) wvr Cone Mills

h603 Elwell av (B)

" Eliza (wid Lonnie) r715 Elwell av (B)

" Horace (Frances A) asst genl ofc mgr Cone

Mills h1209 Summit av

" Manuel M (Lucine G) displaymn Sears h1328

Mayfair av

" Myrtle C (wid Adam B) h213 E Lee

" Peggy dept dir College Place Meth Ch

" W J (Community Gulf Serv) r603 Elwell av

(B)

" Wm J jr (Sarah W) clk Cone Mills h836 Cir-

cle dr

Pennisi Angelo S pres-sec Pennisi & Lowder-

milk Inc r813 Huffine Mill rd

**PENNISI & LOWDERMILK INC, Angelo S Pen-**

**nisi Pres-Sec, James H Lowdermilk V-Pres-**

**Treas, Home, Business and Auto Insurance**

**3905½ E Bessemer av, Tel 4-6381 (See page**

**121 Buyers' Guide)**

Pennix see also Pinnix

" Celeste (c) maid h310 Bingham

" David C (c; Stella C) trucker Cone Mills r

1007 Willow rd

" Edwin (c) appr brklyr r310 Bingham

" Hattie (c) maid r310 Bingham

" Hubert J (c) hlpr Cone Mills r2104 Everett

" Jas (c) hlpr McMillan's Super Mkt r1100 E

Washn

" Lacy H (c; Margt H) swpr Cone Mills r

2137 E Market

" Robt (c; Theresa A) sewer Am Agrl Chem

h1403 Ashe

" Willma (c) maid r310 Bingham

Penny Bros Geo T Penny genl mgr real est

auctioneers 101½ W Market

" Elder F H (Jewell) USN h119 Oak ct

" Geo T genl mgr Penny Bros (Geo T Penny

Land) h422 N Elm

### PENNY

" Geo T Land Co (Geo T Penny) real est 101½

W Market

" Jas C jr (Lona W) hlpr Sou Ry h2311 El-

lington

" Jewel H Mrs ofc sec Bur Mills h119 Oak ct

" Madeline Mrs opr Carolyn Nance Beauty

Shop h502 S Elam av

" Margt M (wid Clyde C) h633 Scott av

" Tex (Madeline) servmn Dennison Mfg h5025

S Elam av

" Thos S (Minnie G) r139 Paisley

Penny Jeanne B clk Sears r RD 6

" Vernon jwlr Earl M Davis r RD 6

Pentecostal Holiness Church (c) 517 South

Pentrack John E jr (Tommye H) insp Bur Mills

h116 Eisenhower dr

People Thos (c; Mary) emp Std Theatre Sup

r1701 Water

People's Bible School Rev Jim H Green pres

2100 Blvd

Peoples see also Peeples and Peebles

" Arth (c; Mary) lab h2103 McConnell

" Asbie (Josie B) tex wkr Cone Mills h906 Trin-

ity

" Beulah (wid J Roy) r2501 Battle Gound av

" Booker T (c; Flossie B) auto reprs 108 S

Luther h do

" Clayton hlpr Wysong & Miles Fdry r421 Field

" Earl (c) hlpr Pegram-West r RD 1

" Eva H Mrs tex wkr Blue Bell h421 Field

" Geo emp Strong Tire Serv r3402 Summit av

" John (c; Dora) h14 Meadowbrook dr

" John emp Pomona TCCo r Pomona NC

" John A (Leta E) air conditioner Cone Mills

r Pomona NC

" John R (Margt T) stockmn Sears h137 Pais-

ley

" Juanita K Mrs (c) hlpr R J Reynolds Tob

h1125 Landreth

" Lacy (c; Juanita K) exp hndlr Ry Exp h

1125 Landreth

" Margt cash Meyer's r137 Paisley

" Marie maid 1000 Sunset dr

" Methodist Church Rev Jim H Green pastor 3706

High Point rd

" Moses S (Goldie I) clk PO r RD 7

" Pinkney A (Eva H) wtchmn Coble Constn h

421 Field

" Rebecca S Mrs slswn Ellis-Stone r3402 Sum-

mit av

" Thos (c; Mabel L) cook B&B Cafe h106 Cha-

leen ct

" Thos jr (c; Sara) emp City Abbatoir h424 East

" Thos (c) jan Std Theatre Sup r1701 Water

" Tom (c) butcher Curtis Bros r424 East

" Wm (c; Virginia B) lab Bur Mills r1216 Land-

reth

" Zeb (c; Lucy) jan WCUNC h830 Broad av

Pepelis Miltiadis (N C Diner) r111 W Washn

Pepper Chalmers E (c) lab Arnold Stone Co r

902 Broad av

" T J carp Sou Ry

Peppos Dennis cook Jim's Lunch r706 Summit av

" Rowena F Mrs dept head Belk's r706 Summit

**PEPSI-COLA BOTTLING CO OF GREENSBORO,**

**N C, Glenn H Jackson Mgr, Bottlers of Pep-**

**si-Cola, 106 Pearson, Tel 2-3461**

Percell Florence (c) maid Wesley Long Hosp r

303 Gillespie

Percy Victor hlpr Jones Bros Bakery

Perdew Jas L (Annie N) cln Cone Mills r Brown

Summit NC

Perdue Ada (c) maid h405½ N Gilmer

" Albert E (Ruby H) trucker Cone Mills r2809

Church

" Andrew Rev (c) hse cln r612½ E Market

" Ashby B (Olive T) sawyer Sou Fixture Mfg

h933 Fair Ground av

" Barbara J slswn Woolworth's r Summerfield NC

" Charlie C pkr Sears r Stokesdale NC

" Clyde E mach Newman Mach r RD 8

" Eliz Mrs clk Nelson Ins & Realty r606 Sykes

av (B)

" Frances B Mrs slswn Kress' r Reidsville NC

" H C mach Newman Mach r RD 8

" Horace oller Mstr Serv Sta r RD 8

" Iva M (Faye C) spare hd Cone Mills r1111 17th

" J Leonard tex wkr Cone Mills h1111 17th

# SCHECK & CO.

INSURANCE and BONDS  
PAUL W. SCHNECK JR. AGENCY  
PROVIDENT MUTUAL LIFE INSURANCE CO.  
502 N. ELM TELS. 2-0127 and 2-0128

AWNINGS



**DIZE  
AWNING  
&  
TENT  
CO.**

**AWNINGS  
TENTS  
TARPAULINS  
VENETIAN  
BLINDS  
METAL  
AWNINGS**

405 S. ASHE

PHONE  
8479

## TRI-STATE CONSTRUCTION CO., INC.

BUILDING MATERIAL

SIDING — ROOFING — CARPENTRY

3603 HIGH POINT RD.

TEL. 4-7332

# S. C. SMITH PLUMBING & HEATING, INC.

1507 Marion St.

Phone 2-3052

**PERDUE**

" Joe C (Lillian McC) spare hd Cone Mills r 2717 Church  
 " John L (Nancy C) crdr Cone Mills h2021 Textile dr  
 " Leon mach opr Vick Chem r933 Fair Ground  
 " Lewis E (Mary H) supt Newman Mach h2611 Springwood dr  
 " Lonnie lbr wkr Geo C Brown & Co r Pomona NC  
 " Margie B fcty wkr El-Moro Cigar r950 Silver  
 " Martin R (Elliz) mach Newman Mach r RD 7  
 " Melzie W Mrs wvr Cone Mills h1618 Grove  
 " Norman F emp Glascock Stove & Mfg r Pomona NC  
 " Olive T Mrs tex wkr Blue Bell h933 Fair Ground av  
 " Olivia (c) r4100 Raleigh rd (B)  
 " R H (Maude) mach Newman Mach r RD 8  
 " Robt L (Donnie W) slshr Cone Mills r Summerfield NC  
 " Ruby R asst cash Kress' r RD 8  
 " Ruth M clk Sears r Gullford College  
 " Wallace (Ellz) linemn Duke Pwr r606 Sykes av (B)  
 " Wm E (Margle B) spare hd Cone Mills r950 Silver av  
 " Wm H (Melzie W) mech Kirk's Sineath Mtr h1618 Grove  
 " Wm M (Thelma D) formn Newman Mach h335 Gorrell  
 " Wm N (Marjle O) wvr Cone Mills h3412 College av (B)  
 Perkin Harriett R r417 Church  
 Perkins A A r640 Asheboro  
 " Alf mech Sou Oil Transport h2100 Watts  
 " Allene W Mrs wrapper Sears r RD 7  
 " Annie K Mrs r215 S Mendenhall  
 " Barbara Mrs emp Bur Mills h1024 Palmetto  
 " C H (Perkins Used Car Lot) r RD 4  
 " Chas R (Josephine L; Pine Croft Mtrs) r RD 1  
 " Cornelia C (wid Aree) h417 Church  
 " Francis L asst to mgr V-C Chem r625 Park av  
 " Gale R r417 Church  
 " Gwenvere O Mrs clk Sears h205 Willard  
 " Rattie Mrs (c) maid YMCA r1201 Gorrell  
 " J B (Barbara) h1024 Palmetto  
 " Linstner (c; Hattie) jan WCUNCN r1201 Gorrell  
 " Myrtle J clk Sears r1921 Walker av  
 " Nancy L Mrs cash Mayfair Cafeteria r308 Murray  
 " Nettie (c) r740 Pearson  
 " Orin G (Martha L) spare hd Cone Mills r 3423 S Elm  
 " Paul B (Sylvia; Pine Croft Mtrs) r RD 1  
 " Peggy tex wkr Blue Bell r Reidsville NC  
 " Primrose (c; Isabelle) chef StLeo's Hosp h1107 Duke  
 " Richd C clk Ry Exp r RD 8  
 " Robt W (Margt F) capt City Fire Dept h412 Jackson  
 " Ross (c; Juanita) lab Starite Tank h241 N Gilmer  
 " Ruth W nurse Gilmore Clinic h705 N Eugene apt A3  
 " Sara F studt SBT&T r412 Jackson  
 " Ted R (Gwenvere O) linemn SBT&T h205 Willard  
 " Used Car Lot (C H Perkins) used cars 1601 Spring Garden  
 " Vaughn D (Rosa N) steel wkr Chicago Bridge & Iron r3701 High Point rd  
 Perlman Alvin (Ella K) slsmn Gboro Loan h 1411 Seminole dr  
 Permanent Wave Shop The (Mrs Eunice Findley) bsm 301 S Elm  
 Ferman Ann D clk Sears r1212 W Northwood  
 " Arth E (Vernell W) mech Duke Pwr h2512 Oakcrest av  
 " Belle M Mrs opr SBT&T r1212 W Northwood  
 " Bennie r2512 Oakcrest av  
 " Betty J Mrs slswn Kress' r2401 Floyd  
 " Dee clk Clover Brand Dairies r1304 N Elam ext  
 " Frank H (Ruby H) eng Cone Mills h1606 Cobb  
 " J Edgar (Pearl D) bus opr Duke Pwr h1212 W Northwood  
 " J Edgar jr (Belle M) swtchmn SBT&T r1212 W Northwood  
 " Paul P (Vena) h2401 Floyd

**SPENCER INDIVIDUALLY DESIGNED SUPPORTS**

FOR MEN—WOMEN—CHILDREN

FREE FIGURE ADVICE

OFFICE HRS. 9 to 1

544 S. Aycock

Tel. 3-7168

**PERMAR**

" Paul P jr (Betty J) pkr Sears r2401 Floyd  
 " Rufus H (Frances C) tmkpr Cone Mills h802 Englewood  
 PERMA-STONE, Carolina Sales & Engineering Co Inc Dirs, 1039 Westside dr (ORD), Tel 4-4606 (See page 38 Buyers' Guide)  
 Perras Harvey J emp Pomona TCCo r Church St ext  
 Perrett Emma L Mrs tchr Clara J Peck Sch h424 Forest av  
 PERRETT GEORGE W (Emma L), V-Pres Wimbish Insurance Agency Inc, All Forms of Insurance 917-25 Southeastern Bldg 102 N Elm, Tels 2-4174, 2-4175 and 2-4176, h424 Forest, Tel 6589  
 Perrin Alf M USAF r801 Hood pl  
 " Geo E (Kathryn B; A M Pullen & Co) h801 Hood pl  
 " Geo E jr (Marilyn H) acct A M Pullen & Co h3503 Parkwood dr apt D  
 " Jas R (Barbara Anne M) USMCR h210 Elmwood dr  
 " Robt P (Shirley D) acct A M Pullen & Co h1613 Colonial av  
 Perry A Neal slsmn Frank Hockett Sup r401 N Mendenhall  
 " Amelia R Mrs r305 S Elam av  
 " Anna R (Amos J) shuttle flr Carter Fabrics r1108 Parrish  
 " Annie (c) r424 Stewart  
 " Bessie M clk Sears r McLeansville NC  
 " Bessie S Mrs pairer Long's Fnsgh Mill h400 Blandwood av apt 2  
 " Beulah (c) r1310 Orchard  
 " Carl formn Marian Lewis Bake Shop r Jamestown NC  
 " Chas (c; Louise) studt r819 Douglas  
 " Dell P Mrs sec Dr Rod M Buie jr h1409a Whilden pl  
 " Dorothy T Mrs smstrs Blue Bell r607 Walker  
 " Eleanor R Mrs sten Jeff Life r2709 Pieddale rd  
 " Ethel D Mrs smstrs Blue Bell h1915 Oak  
 " Everett slsmn Sherwin's Feed & Seed Store r McLeansville NC  
 " Fred J plant wkr Gboro Loom Reed r Jamestown NC  
 " Geo E cameramn Sta WFMY r511 N Elm  
 " Gertrude tchr Central Sch r221 S Tremont dr  
 " Grace E r312 N Davie  
 " Hilton C (Florence B) slsmn Teague Auto Sup h1502 Randolph av  
 " Hiram C (Ethel D) slsmn Community Clns h 1915 Oak  
 " Jas E (Florence M) sls rep Catalina h1501 Independence rd  
 " Joe W (Dorothy T) carp Gboro Realty r607 Walker av  
 " John C (c; Minnie B) chauff h1009 S Benbow rd  
 " John D (Ruth) driver Clegg's Bakery r806 Howard  
 " John P electn City Schs r821 N Elm apt 6  
 " Lee R (Hazel T) acct Sears h1818 Friendly rd (SH)  
 " Lepie (c; Amella) h721 Mile Run  
 " Louis W (Louise R) dist rep Coml Credit h16 Branch ct  
 " Margt S Mrs btry flr Cone Mills r3417 Martin  
 " Mary C Mrs nurse Gilmore Clinic h1822 Villa dr  
 " Mildred r808 Highland av  
 " O Hubert (Eleanor R) asst mgr Mayfair Cafeteria r2709 Pinedale rd

## CA-NEE SPECIALTIES CO.

Linoleum  
Asphalt  
and  
Rubber

Floor Tile  
— —

Plastic  
Wall Tile  
— —

Floor Sanding  
and  
Finishing

Phone 4-1501

P. O. Box 1013  
Greensboro, N. C.

**WELDING**

Expert Operators  
Work Guaranteed

Portable  
Equipment

General Repair  
and  
Fabrication

INDUSTRIAL  
WELDING  
CO.

709

Lexington, Ave.

TEL.

3-0287



## Central Oil Company

FUEL OIL SERVICE AT ANY TIME

3606 Spring Garden St. Ext. NIGHTS and  
Phones 5683 and 4-2393 HOLIDAYS 8566



# BEANE LUMBER COMPANY

LUMBER — MILL WORK — BUILDING MATERIALS — PAINTS  
 HARDWARE — ROOFING — GOLD BOND  
 INSULATION — ROCK WOOL

Main Office  
 413 Prescott St. — Tuls. 4-3221-2

Asheboro, N. C.  
 Tel. 4443



## THE HOSPITAL CARE ASSOCIATION, INC.

NON-PROFIT "BLUE CROSS" PLAN  
 COMPLETE HOSPITAL SURGICAL AND MATERNITY CARE  
 E. R. THOMAS, District Manager

818 Jefferson Standard Bldg. — Greensboro, N. C. — Tel. 2-4791



### BOWMAN-SMITH Auto Upholstery Shop

CONVERTIBLE TOPS  
 EXPERT WORKMANSHIP — OUR WORK  
 GUARANTEED

We specialize in tailored seat covers  
 306 S. Davie Tel. 4-2952

#### PERRY

" Otis W (Bessie S) paper hngr h400 Blandwood

" Pearlman R jr (Dell P) buyer Sears h1409-A  
 Whilden pl

" Raymond F (Janet) clk PTS h102 E Brent-  
 wood rd

**PERRY ROBERT E (Virginia D), Physician,**  
 Diseases of the Skin 312 Jefferson Stand-  
 ard Bldg 101 N Elm, Tel 2-3510, h902  
 Sunset dr (Irving Park), Tel 7334

" Ruth C Mrs opr SBT&T r4243 Winston Salem  
 rd

" T Arth emp DuPage Mfg r4243 Winston Salem  
 rd

" Thelma M pricer Sears r Archdale NC  
 Wade plant wkr Gboro Loom Reed r Reids-  
 ville NC

" Walter H (Margt S) wvr Cone Mills r3417  
 Martin av

" Wm adj Midland Finance r Summit av

" Wm (c; Zettie M) hlpr Crutchfield Plmb h  
 905 Wilmington

" Wm M (c; Lula M) sawmill wkr Geo C  
 Brown & Co h1200 Bilbro

" Zerlina (c) maid h624 Macon

" Perryman D E v-pres Blue Bird Clns r2723  
 Robin Hood rd

" Edith J studt SBT&T r611 S Lindell rd

" Edw J (Florence M) pres Blue Bird Clnrs h  
 611 S Lindell rd

" Florence M Mrs sec-treas Blue Bird Clns h  
 611 Lindell rd

" Gerald W USN r611 S Lindell rd

" Person Addie B (c) wrpr Reids Overall Serv r  
 RD 5

" Beulah (c) cook Royal Palm Cafe r820 Broad

" Bobbie Mrs clk Fitzhugh L Person h620 Scott

" Colon (c) car wshr Dawson's Pure Oil Serv r  
 1003 E Market

" Curtis Rev (c; Marie) pastor Ch of God &  
 Saints of Christ h520 1/2 E Gaston

" Fitzhugh L (Bobbie) ins adj 620 Scott av h do

" John (c; Dorothy) tex wkr Cone Mills r RD  
 5

" Mary (c) cook r417 Mayo ct

" Mary (c) trmr Gboro Mig h820 Broad av

" Randolph H (Jackie V) re-buyer Western Auto  
 Sup h1007 Rankin av (B)

" Reyburn H ofc mgr Western Auto r1007 Rankin  
 av (B)

" Personality Beauty Nook The (c; Mildred B  
 Withers) 108 N Clinton

" Pet Dairy Products Co Ormand L Cole mgr 410  
 Summit av

" Peters Edna W Mrs ofc sec Bur Mills h517  
 University dr

" Wm (Lillian M) announcer Sta WFMY r1322  
 Madison av

" Petersen Richd R (Agnes A) clk PTS r216 E  
 Bragg

" Peterson Carol E clk Guilford Natl Bank r403 S  
 Elam av

" Ernest W (Selma M) supvr West Elec h2002  
 Fernwood dr

" Fred L clk PTS r206 S Forbis

" Gordon L (Esther P) emp Craven Constn h  
 218 Cottage Grove av (B)

" Harry E (Ruth M) res eng Mut Boiler &  
 Machy Ins h403 S Elam av

" J Galloway (Maxine G; White Furn Co) h930  
 Lexington

" Jack C (Florence U) v-pres-mgr Walker Martin  
 Inc h3700 Parkwood dr apt D

" Jacob E (Martha W) slsmn Corry Lynch Mtrs  
 h2022 Walker av

#### PETERSON

" Jas (c; Josephine G) lab Swift & Co h827  
 Johnson

" Jas D USN r2022 Walker av

" John E jr (Mary J) with Bur Mills h107  
 Kensington rd

" John H (c; Wilma) msngr Sou Ry r807 Ben-  
 nett

" Jos E (c) porter Saslow's r634 Lindsay

" Juanita A Mrs (c) maid Meyer's r807 Douglas

" L R with L R Peterson Co r1007 N Elm

" Mabel Mrs r930 Lexington av

" Maxine G Mrs serv rep SBT&T h930 Lexing-  
 ton av

" Richd R clk PTS r216 E Bragg

" Robt E L (Louise B) drftsmn McMinn & Nor-  
 fleet h2000 Liberty dr

" Robt F (Louise B) mgr Gboro Patriots h938  
 Hill

" Tho C adj Coml Credit r2022 Walker av

" Wm I (c; Juanita A) water gas mkr Pied-  
 mont Natural Gas h807 Douglas

" Pethel Sallie S (wid Frank C) spare hd Cone  
 Mills h10 Watkin (P)

" Pettit Wm (Geraldine) steel wkr r2900 Oakland

" Petrea Fredk S (Alice A) pharm Wilkerson Drug  
 h906 Fairmont

" Petree Ida P sec F P Durham r1700 N Elm  
 apt B2

" John W (Lois L) emp Caro Steel h1609 Ran-  
 dolph av

" Oscar M (Ida) h1700 N Elm apt B2

" Oscar N jr (Peggy C) slsmn Winchester-Ritch  
 Surgical h1348 Seminole dr

**PETRIE PORTRAIT MARKET, Mrs - Jessie B**  
 Gunn Mgr, 101 E Market, Tel 3-7733

**PETROLEUM ENGINEERING CO INC, A Ed-**  
 win Rose Mgr, 220-222 E Gaston, Tel 3-  
 2358

**PETROLEUM EQUIPMENT CO (Now Collson-**  
 Murray Co), Gas and Oil Service Station  
 Equipment, Air Compressors Our Specialty  
 1719 W Lee, Tel 2-4056

" Petterson Carole E bmo Guilford Natl Bank r  
 403 S Elam av

" Petteway Saml V (Blanche M) slsmn Swift &  
 Co h2513 Williams

" Pettet D Earl (Eleanor L) v-pres Mason-Petty  
 Florists Inc r Guilford NC

" Pettiford Addie Mrs (c) emp Moore's Gro Store  
 r914 Hackett

" Alphonso (c; Carrie M) trucker Sou Ry h1311  
 Gorrell

" Anna J Mrs (c) elev opr Jefferson Std Bldg  
 r831 Johnson

" Archie T (c; Addie C) jan Sou Mapping &  
 Engineering h914 Hackett

" Carrie M Mrs (c) opr Rose Beauty Salon r  
 1311 Gorrell

" Clarence (c) emp Ingram Mtr r914 Hackett

" Cyrus (c) r817 Granite

" Dewitt C mech Ingram Mtr r914 Hackett

" Etruella (c; wid Talmadge) maid WCUNC h819  
 Granite

" Leroy (c; Mary M) cook h430 Chestnut

" Norfleet (c; Anna M) h831 Johnston

" Pearl H (c) maid r1509 Sloan

" Raymond (c) r1502 Ashe

" Raymond (c; Beatrice Lee J) studt r837 King

" Simon E (c) lab r914 Hackett

" Wm (c) firemn WCUNC r1322 Oakland

" Wm D (c; Lois V) jan Ingram Mtr h1509  
 Sloan

" Willis (c; Ruth) repr WCUNC h1502 S Ashe

" Pettigrew Jas A (Jennie K) h427 N Cedar

" Lawrence J (Oda T) warp hanger Gboro Wear-  
 ing h708 Tuscaloosa

" Louise emp Carter Fabrics r708 Tuscaloosa

" Pettis Frances Mrs (c) waitress Meyer's r514  
 Boyd

" Warren W (Frances P) swpr Cone Mills r514  
 Boyd

" Pettit Arth S (Myrtle S) plmb 300 W Washn h  
 423 McAdoo av

" Avis hlpr Carolina By Products r210 State

" Jos P (c) bellmn Sedgfield Inn

" P Milton (L Pearl) plmb 240 E Market h  
 1203 1/2 Walker av

" Phyllis B Mrs clk WCUNC h203 Tate apt B2



Lowman  
 Motor  
 Co.

Dealers of  
 Studebaker  
 Motor Cars

Service  
 Specialists  
 and Body  
 Repairers

306  
 E. MARKET

Phone  
 3-8241



## HARDWARE DISTRIBUTORS, INC.

Wholesale Distributors of

Nationally Known Builders Hardware and Specialties

1201 Park Ter.

Tel. 4-5409



**FORBIS & MURRAY****Funeral Home, Inc.**

515 N. ELM

TEL. 8165

Air  
Conditioned  
Chapel**PETTITT**

- " Robt M (Phyllis B) teller Bank of Gboro h203 Tate apt B2  
 " Wm jr iron wkr J D Wilkins Co r Guilford College NC  
 Pettress John (c) h302 N Beech  
 Petty Annie F r515 Jefferson  
 " Danl P orderly Wesley Long Hosp r732 Law  
 " Danl P (c) shoe shiner 1222 Battle Ground av r1507 Orchard  
 " David (c; Lottie) emp Caro Steel h805½ Del-linger  
 " David H (Virginia K) pres Chas D Roberts Co h1816 Friendly rd (SH)  
 " Dewel L (Myra B) emp Carolina Paint & Varnish Wks r2567 Yanceyville rd  
 " Edgar E slsmn Jones Sausage r Burlington NC  
 " Edw L (Betty M; Atlantic Serv Sta) r2007 S Elm  
 " Frank B (Beulah W) mach opr Cone Mills h3401 Bessemer av (B)  
 " Frank B jr serv rep Multigraph Sls Agcy r 3401 Bessemer av  
 " Fredda Mrs chkr Dick's Lndry r309 Walker av  
 " Geo E r515 Jefferson  
 " Geo S (Jessie W; Oakwood Drive In) h3728 High Point rd  
 " Gilbert (c) USA r732 Law  
 " Hazel Mrs tex wkr Eur Mills h1020 Portland  
 " Helen (c) maid r1507 Orchard  
 " Herbert emp WGBB Radio Sta r853 Waugh (B)  
 " Jack mech Addressograph r3401 Bessemer av (B)  
 " Jas C (Kath J) v-pres Chas D Roberts Co h 114 W Breatwood (SF)  
 " John C (c; Maybelle H) tex wkr Cone Mills h116 Argyle ct  
 " Lillian hlpr Woolworth's r RD 5  
 " Madie (c) maid King Cotton Hotel h118 Argyle ct  
 " Maggie O Mrs spnr Cone Mills r RD 2  
 " Margt (c) bus girl S&W Cafeteria r1507 Orchard  
 " Mary (c; wid Jas) h732 Law  
 " Mary M prof WCUNC h515 Jefferson  
 " Mary M (wid Hal W) mach opr Gboro Mfg h 1802 Hodgin  
 " Matrina K Mrs (c) maid WCUNC h1507 Orchard  
 " Miles E svpr Cone Mills r250½ Summit av  
 " Nancy B (wid R S) h311 5th av  
 " Porter (c; Matrina K) lab City Dept Pub Wks h1507 Orchard  
 " Ray mach Talley Mach r315 Walker av  
 " Rena (c) hlpr WCUNC r1507 Orchard  
 " Robt G drvr Cone Mills r1802 Hodges  
 " Vaughn (Fredda) emp Juvenile Hosiery Mills r 309 Walker av  
 " Virgil mach Talley Mach r315 Walker av  
 " W Emmett mach SH&PWC r Graham NC  
 " Walter R hlpr Talley Lndry Machy r315 Walker av  
 " Wm H (c) shoe shiner Kirkman Barber Shop r 1507 Orchard  
 " Woodrow W radio tech Kiser Radio & Appliance r435 Walker av  
 Pew Betty J ofc sec NC Milk Producers Fed-eration r RD 4  
 Peyton Charlie M wvr Carter Fabrics r Stokes-dale NC  
 " Mildred B Mrs (c) farm agt r1008 S Benbow rd  
 " Nathl (c) lab r1123 S Cedar  
 Pfaff Eug E (Kathleen T) prof WCUNC h310 Mc Iver  
 Pfeffer Korn R G rep Investors Diversified Serv r Winston-Salem NC  
 " LaVerne K clk Pilot Life Ins r1005 McGee  
 Phelps Della (c) maid r300 Bingham  
 " Everett whsemn Dillard Paper r2316 Charlotte  
 " Geo C (Maxie B) serv rep Marchant Calc Mach r224 S Mendenhall  
 " Grandison M Rev (c; Mattie L) pastor St Matthew's Meth Ch h609 Ashe  
 " Julian M jr (Ray) USN h1320 Woodside dr  
 " Lamar C (Mildred J) hlpr Berry's Used Auto Parts r2628 Randleman rd  
 " Lena M maid Woolworth's r2316 Charlotte

FUEL OILS



KEROSENE

**BAIN OIL CO., INC.**

3325 Spring Garden Ext.

Tel. 4-2401

**PHELPS**

- " Maxie B Mrs clk Sou Dairies r224 S Menden-hall  
 " Nell Mrs r902½ W Market  
 " Odessa (c) maid Art Shop r503 Bennett  
 " Ralph whsemn Dillard Paper r1207 Sugg  
 " Swanie E Mrs (c) maid h300 Bingham  
 " Van L tchr A&TCol r425 Bennett  
 " Vera (c) prsr Lucas Dry Cln  
 " Wiley jr (c) lab Arnold Stone Co r1501 Willow rd  
 Phibbs Carl E (Maggie L) pntr h1824 Freeman's Mill rd  
 " Carl E jr tchr Stokesdale Pub Sch r1824 Free-man's Mill rd  
 " Wm clk S LaRose Inc r RD 1  
 " Wm E optn Carolina Optical r RD 1  
 Phipps Fred M (Louise P) ofc mgr Forbis & Murray Funeral Home r Friendly rd  
 Phifer Edw M (c; Priscilla M) USA r1227 Gray  
 " Ellen G (c) elev opr Dixie Bldg r1216 Bilbro  
 " Hoyte D (c) lab Sears r1609 Freeman's Mill rd  
 " Jas B (Bettie W) appr Johnson Serv h511 N Elm  
 " Thos (c) lab h1005 Dick  
 " Wm (c; Claretta N) jan W I Anderson & Co h1609 Freeman's Mill rd  
 " Wm (c; Eugenia A) mach opr Cone Mills h 421 Boyd  
 " Wm jr (c) lab Sears r1216 Bilbro  
 Phil's Tire & Battery Service (Philip M Good-win) W Market ext  
**PHILCO ELECTRICAL APPLIANCES**, Davis Tire Co Inc, Dlr Television, Radios, Refrigerators, Complete Line Philco Products 414 S Greene, Tel 2-1182 (See pages 80, 81 and 184 Buyers' Guide)  
**PHILIPS CAREY MANUFACTURING CO**, Starr Davis State Representative, 502 Guilford av, Tel 5250  
 Philippi Carl B (Eugenia) spl agt US Treas Dept r Summerfield NC  
 Phillips A Lee (Margt E) wldr Industrial Pip-ing Co h1011 W Wendover av  
 " Ada G (wid Chas W) tchr Chas B Aycock Sch h706 Mayflower dr  
 " Agnes prsr A&TCol r1217 E Market  
 " Agnes A Mrs (Gospel Book Store) h1302 Glenwood av  
 " Alex R (Sarah T) tex wkr Cone Mills h2902 Bessemer av (B)  
 " Allen R tex wkr Cone Mills r2102 Hubbard  
 " Allie Mrs smstrs Dixie Bedding h1545 McCorn-ick  
 " Alonzo B (Edith B) hlpr Jones Bros Bakery h 757 Chestnut  
 " Alvin C (Minnie L) USN r2012 Ellington  
 " Amos L (Mary B) dofr Cone Mills h2204 Sho-ber  
 " Amos M (Helen) asst sls mgr Sears r RD 2  
 " Archie F (Helen) gunsmith Phillips Key & Lock Shop h1201 Perry  
 " Arth F (Ruby B) electn Starr Elec h1901 Oak  
 " Aster C (Bertha A) trav slsmn r500 Church apt 4  
 " Barbara C Mrs ofc sec Deal Colhoun & Co r 900 Elwell av  
 " Barney yd mn J H Swaim Lbr r1307 Elwell av (B)  
 " Bell T Mrs smshr hd Cone Mills r2116 Maple  
 " Benj B jr chf serv rep Addressograph Sls Agcy r3227 High Point rd  
 " Bernard E (Lois S) bldg contr 612 Douglas h do

**COMER  
TREE  
COMPANY**

Inc.

**CABLING  
FEEDING  
CAVITIES  
PRUNING****ALL TYPES  
OF  
TREE  
WORK**

1701

Randolph Ave.

P. O. Box  
1664

TEL

**3-2448****G. E.  
JOHNSON****Sales Agent  
STANDARD  
Fluid Duplicators and Supplies****CARBON  
FLUID  
PAPER****Lighting  
Lighter Opener****Standard  
Supplies Give  
Better Copies  
on Any Fluid  
or Spirit  
Duplicators**115  
CHURCH ST.

TEL

**3-0501****EMILE HODGE APPLIANCES, INC.****"EVERYTHING ELECTRICAL"****220 W. Market St.****Phone 8431**

NEW FIELD  
FOR AN OLD  
COMPANY

**ACCIDENT,  
SICKNESS  
and LIFE  
INSURANCE**

EXPERT  
SERVICE BY  
TRAINED  
AGENT

**W. STUART  
COLLINS**  
Representing  
New York  
Life Ins. Co.

TEL.  
**4-4044**

413  
Scott Ave.

Service  
at its  
best . . .

**MODERN  
CLEANERS**



**DRY CLEANERS**

TEL.  
**3-5306**

1308  
BATTLE  
GROUND  
AVE.

## PHIPPS HARDWARE CO., INC.

Reach Sporting Goods, Builders' Hardware, B.P.S. Paints, Guns, Ammunition,  
Fishing Tackle, Oil Heaters, G. E. Appliances, China and Gifts

215 NORTH ELM

PHONES 2-0179 AND 2-0170

### SERVICALL, INC.

Stenography—dictation by telephone or in our  
comfortable booths  
Multilith, duplicating and mailing service  
Employment Placement of office Personnel  
Mezzanine King Cotton Hotel Tel. 4-5476

#### PHILLIPS

- " Bertha A Mrs bkpr Dick's Ice Cream r500 Church
- " Bertha M spnr Cone Mills r866 Bellevue
- " Beth Mrs tchr Prox Sch r3227 High Point rd
- " Beulah M (wid Jas H) h405 Coapman (P)
- " Bobbie electn Patterson Elec
- " Brinkley S (Mary J; Phillips Pure Oil Serv Sta) h2004 Ashe
- " Bronna (c) maid r2001 Stamey
- " Building 221 W Sycamore
- " Calvin R USN r907 Gregory
- " Carl A mech Jones Bros Bakery r Guilford College NC
- " Carl J (c) lab Wysong & Miles Fdry r Julian
- " Carrie prin Brooks Sch r221 S Tremont dr
- " Carson J (Gerry O) brklyr h500 Church apt 4
- " Chas W (Lela) dir of pub relations WCUNC h210 S Tremont dr
- " Chas W jr studt r210 S Tremont dr
- " Charlie P (Ruby G) tex wkr Cone Mills r Reidsville NC
- " Chasie Mrs slswn Robinson's r513½ N Edgeworth
- " Clara D Mrs wvr Cone Mills h1607 Ridgewood
- " Clarence H (c) tchr Lincoln St Jr Hi Sch r 2001 Stamey
- " Clarence P (Clara L; Hammer & Phillips Esso Sta) h303 N Elam av (SH)
- " Claude E (Perna C) slsmn Sou Oxygen h1232 Pamlico dr
- " Claude F (Margt S) acct A M Pullen & Co h210 W Avondale
- " Claude L (Kathleen E) driver Carolina Coach r723 Church
- " Coley F (Ollie K) mill supt Cone Mills h 2102 Hubbard
- " Coy L (Lorraine R) spl ofcr Sears h2406 - Spring Garden
- " Coy T (Fay H) assoc prof WCUNC h308 Tate
- " Della M learner Cone Mills r2116 Maple
- " Delphus L (Mildred H) asst overseer Cone Mills h2109 Poplar
- " Deward E (Dorothy) supvr Cone Mills h704 Sykes av (B)
- " Dollorise (c) studt r205 Powell
- " Don (Barbara C) USA r906 Elwell av (B)
- " Dora (c) prsr Wade's Cms h823½ Ashe
- " Dora (wid Nath F) r1103 Bellevue
- " Dorothy Mrs smstrs Blue Bell h704 Sykes av (B)
- " Dovie Mrs slswn Vanstory Clo r1406 W Market
- " Earl N (Lillian J) v-dres Guilford Memorial Park r High Point NC
- " Edith B Mrs crlr Gboro Weaving h757 Chestnut
- " Edmond R mach opr Wysong & Miles Fdry r 351 W Lee
- " Edna slswn Fed Bake Shop r4401 Harvard av
- " Edna M Mrs sec Ralph C Price r High Point rd
- " Eldridge (c; Rosalene) porter Sou Ry h2001 Stamey
- " Eleanor (c) tchr PS r205 Powell
- " Eliz W Mrs tchr Gillespie Pk Sch h615 5th av
- " Estelle W (wid Geo P) h913 Spring Garden
- " Ethel (wid Poe) r1511 Holbrook
- " Evelyn Y Mrs tex wkr Cone Mills h2205 Vine
- " Everett G mldr Guilford Fdry r432 Walker av
- " F Henrietta wndr Carter Fabrics r338 Church
- " Flora Mrs h646 University dr
- " Frances C Mrs clk Bur Mills r McLeansville NC
- " Frank N jr (Dorothy; Sou Mapping & Engineering Co)

#### PHILLIPS

- " Fred G (Lundy B) plmb S C Smith Plmb & Htg h1510 Lovett
- " Garland W andrt Roland A Phillips Pure Oil Serv r1545 McCormick
- " Gene T (Evelyn) serv mgr Kelly Springfield Tire h1607 N Benbow rd
- " Geo C (Lizzie W) crd grndr Cone Mills r Kernersville NC
- " Geo P transmission mn AT&T r Reidsville rd
- " Glenn A (Clara D) tex wkr Cone Mills h1607 Ridgewood av
- " Golda W bkpr Overnite Trans r YWCA
- " Grady (Mary E) body mech Kirk's Sineath Mtr h209 E Newlyn
- " H M andrt Grover's Gulf Serv r Oak Ridge NC
- " Harland C (Martha S) tex wkr Cone Mills r 2109 Poplar
- " Harold R (Margt B) spl ofcr Sears h2005½ Asheville
- " Harriell M (wid Otis) slswn Meyer's h823 N Elm apt D5
- " Harry H studt r308 Tate
- " Hazel D Mrs spnr Cone Mills r1417 Cypress
- " Helen Mrs spare hd Cone Mills h1011 Glenwood av
- " Helen F (wid Carson C) r Winston Salem rd (Gld Col)
- " Helen M pkr Sears r Guilford College NC
- " Helen S Mrs tex wkr Gboro Overall r1201 Parrish
- " Henrietta Mrs opr Carter Fabrics r338 Church
- " Herman L (Jewell M) locksmith Phillips Key & Lock Shop h1407b Whilden pl
- " Hilda W Mrs btry flr Cone Mills r RD 5
- " Howard A emp Sears r Guilford NC
- " Ida M F Mrs tchr Colfax Sch r516 Julian
- " Iona K Mrs smstrs Blue Bell h1042 Aycock
- " Ira (Daisy B) slshr Cone Mills h1307 Fairview
- " J Edgar (Mary A; Cooper & Phillips Gro) h 2236 Harmon
- " J F clk Hotel Clegg r366 S Elm
- " J Frank (Marjorie M) grdr Cone Mills h2208 Cypress apt 204
- " J Marvin (Evelyn Y) overseer Cone Mills h2205 Vine
- " Jack R appr Cone Mills r2205 Vine
- " Jas firemn Sou Ry r1716 Elwood av
- " Jas E (Helen) mach Talley Lndry Machy h 1011 Glenwood av
- " Jas E meter istr Duke Pwr r4304 Raleigh rd
- " Jas H (Maggie L) dofr Cone Mills h2208 Cypress apt I04
- " Jas M jr (Vera P) electn Cone Mills h1406 English (B)
- " Jas P (Annie G) mach opr Cone Mills r212 Bond
- " Jesse L (Leona Y) oiler Cone Mills h2213 Shober
- " Jewell M Mrs clk US Int Rev h1407b Whilden pl
- " Joan studt r601 University dr
- " Joe swpr Cone Mills h1904 Shober
- " John A (Hattie H) tex wkr Cone Mills r Brown Summit NC
- " John L jr (Mary G) electn Bryant Elec r1219 Westside dr
- " Jos I (Agnes A; Gospel Book Store) clk Sou Ry h1302 Glenwood av
- " Jos J (Mattie E; Phillips Mut Ins Agcy) agt Farm Bur Ins Cos h2212 Walker av
- " Jos L pkr Cone Mills r2205 Vine
- PHILLIPS JOSEPH L (Odessa), Real Estate, Rentals, Farm and Suburban Property 221 W Sycamore, Tel 8833, h824 Silver av, Tel 3-3588**
- " Josephine B Mrs h1105 Vine
- " Junnie C (Mavis U) yarnmn Carter Fabrics h 617 Willard (B)
- " Kathleen W Mrs btry flr Cone Mills r RD 5
- " Kenneth (c) lab r706 Julian
- " Kermit G (Lillian B) trav slsmn h500 E Lake dr
- PHILLIPS KEY & LOCK SHOP (Oscar W Phillips), Specializing in General Repairing, Safes, Locks, Guns, Bicycles, Lawn Mowers and Keys, 205 S Davie, Tel 3-1678**
- " Lawrence E (Myrtle L) lm fxr Cone Mills r RD 5
- " Lena A Mrs cash. Vanstory Clo h1602 Glenwood

## STARR DAVIS COMPANY, Inc.

Insulations

502 GUILFORD AVE.

TEL. 5250





# Groome Tire Company

GOODRICH TIRES AND BATTERIES  
EXPERT RECAPPING—ROAD SERVICE  
SEAT COVERS—AUTO ACCESSORIES

201 S. FORBIS

TEL. 2-4800



## PHILLIPS

" Levi (c) carp r804 E Sycamore  
" Lionel E (Chasie R) agt Imperial Life Ins  
h513 1/2 N Edgeworth  
" Lois S Mrs card turner Sears r3907 Eastland  
" Lorraine R Mrs adj Sears h2406 Spring Garden  
" Lundy B Mrs smstrs Blue Bell h1510 Lovette  
" Mamie R appr Cone Mills r809 Franklin blvd  
" Margt (wid Chas) furn rms 315 N Forbis h do  
" Margt B Mrs clk Sears h2005 1/2 Asheboro  
" Margt E Mrs sten FHA h1011 W Wendover av  
" Margt L Mrs bill clk Container Corp of Ameri-  
ca h1720 Roseland  
" Margt W Mrs wvr Cone Mills r3907 Eastland  
" Marie S (wid John W) h701 N Greene apt 1  
" Marion (c; LaRuth) curb mn Dairy Center  
Grill r706 Julian  
" Marjorie M mach opr Cone Mills h2208 Cy-  
press apt 204  
" Martha emp City Housing Project r917 Walker  
" Martha S Mrs appr Cone Mills r2109 Poplar  
" Mary G Mrs tex wkr Cone Mills r1219 West-  
side av  
" Mason (c) porter Ry Exp r706 Julian  
" Mattie (c) chkr A&TCol r205 Powell  
" Mavis U Mrs insp Mock Judson V Co h617  
Willard (B)  
" Mildred H Mrs tex wkr Cone Mills h2109  
Poplar  
" Mutual Insurance Agency (Jos J and Parker D  
Phillips) 524 S Elm  
" Myrtle L Mrs smshr Cone Mills r RD 5  
" Neal M (Edna Mae) slsmn Coca-Cola  
" Nellie C (wid John L) asst dept mgr Cone  
Mills h1219 Westside dr  
" Nenna H Mrs btry fr Cone Mills r Gibsonville  
NC  
" Nita clk Community Finance r High Point NC  
" Noah water proofer Crawford Paint r617 Will-  
lard (B)  
" Noah W (Nenna H) lapper Cone Mills r Gib-  
sonville NC  
" Oliver R (c) hall boy O'Henry Hotel r205  
Powell  
" Oscar D (Margt L) asst ofc mgr Nabisco h1720  
Roseland  
" Oscar L dofr Cone Mills r2213 Shober  
" Oscar W (Lunett; Phillips Key & Lock Shop)  
h907 Gregory  
" Otis O (Blanche F) adv slsmn Gboro Free Press  
h601 University dr  
" Parker D (Naomi; Phillips Mut Ins Agcy) agt  
Farm Bur Ins Cos h301 S Tremont  
" Pure Oil Service Station (Brinkley S Phillips)  
1899 Spring Garden  
" R Wade (Lillie K) dept mgr Pilot Life Ins  
h308 Warren  
" R Maxine flr Gboro Overall r2213 Shober  
" Randolph (Lois E) whse supt Frank Hockett  
Sup h1402 Colonial av  
" Richd H (Clara) br mgr Fleming's Transfer  
h716 Dick  
" Robt E transmissionmn AT&T r335 Church  
" Robt L (Margt V) fl fnshr Callender Floor-  
ing r930 Carr  
" Roland A (Sara B; Roland A Phillips Pure Oil  
Serv) h704 Elwell av (B)  
" Roland A Pure Oil Service (Roland A Phil-  
lips) 501 N Elm  
" Romaine H Mrs opr SBT&T r2817 Robinhood  
dr  
" Roy (c; Kattie) cook h612 Logan  
" Roy D (Maggie M) chkr Cone Mills h1501 Kay  
" Roy E (Frances E) trav slsmn h1510 Madison  
" Roy H with Guilford Petroleum Trans r Wins-  
ton Salem rd (Glfd Col)  
" Roy H (Posie N) slsmn Banner-Truelove  
Co h2318 Lawndale dr  
" Rudolph M (Romaine; Grover's Gulf Serv) r  
2817 Robin Hood dr  
" Rury K slsmn Kress' r201 Robblins  
" Sallie r4100 Raleigh rd (B)  
" Sam (Kathleen W) spare hd Cone Mills r RD  
5  
" Saml W (Frances F) tex wkr Cone Mills r  
Summerfield NC  
" Sarah T Mrs card turner Sears h2902 E  
Bessemer av (B)  
" Seymour P (Johnsie B) slsmn Odell Hdw h  
2402 Walker av

## NORTH STATE PYROPLYLLITE CO., Inc. INDUSTRIAL FURNACE LININGS POMONA, N. C.      Phones 7763—4-7055

## PHILLIPS

" Susan E Mrs r3200 Oakland av  
" Thos F (Beatrice M) fl fnshr Callender Floor-  
ing r930 Carr  
" Thos J (Helen) repr SBT&T h350 Ashe  
" V R Esso Service (Vernon R Phillips) fill sta  
400 N Greene  
" Vallie r1904 Shober  
" Vernon F (Alease B) insp Cone Mills r RD 5  
" Vernon L (Frances F) drwr Cone Mills r Po-  
mona  
" Vernon R (Margt C; V R Phillips Esso Serv)  
h408 Sherrill  
" W Barnett lbr estimator West Lbr r107 E Ed-  
wards pl  
" Wade W (Eliz W) clk Home Fed Saving &  
Loan Assn h615 5th av  
" Wallace A (c; Victoria) cook Starmount For-  
est Country Club h1218 E Washu  
" Ward A (Ethel W) USN h1905 Shober  
" Wm emp Tucker's Terminal r Guilford College  
NC  
" Wm G (Frances M) swpr Cone Mills h1902  
Shober  
" Wm H (Marlan I) hlpr Cone Mills r2102 Hub-  
bard  
" Wm M (Hilda W) hlpr Cone Mills r RD 5  
" Wm R (Doris S) hauling contr 304 Kensington  
rd h do  
" Willie R (Iona K) opr Morton-Withers Chem  
h1042 S Aycock  
" Wilson S (Charlotte V) mgr Max Roncs h  
Friendly rd (Glfd Col)  
" Yvonne (c) maid Manning's Studio r205  
Powell  
" Phillos Spiros W (Sadie A; Puritan Cafe) h  
520 Woodlawn av  
" Phinnix Howard (c) bell mn Sedgefield Inn h  
415 N Dudley  
" J F emp Cone Mills r215 S Spring  
" Phipps Avery sec Phipps Hdw r RD 4  
" Billie G clk Container Corp of America r302  
Waverly way  
" Clarence (Edna S) jan Jefferson Std Bldg r  
RD 6  
" E R dep County Sheriff r McLeansville NC  
" Edna S Mrs maid Bur Mills r RD 6  
" PHIPPS HARDWARE CO INC, Joe S Phipps  
Pres, Lacy J Allred, Robt W Andrew and  
Lewis E Lovings V-Pres, Avery Phipps  
Sec, James W Crater Treas, Harry R  
Smith Asst Treas, Norman W Kirkman Mgr,  
Carl E Mabry Asst Mgr, Wholesale and Re-  
tail 215 N Elm, Tels 2-0179 and 2-0170  
(See page 101 Buyers' Guide)  
" Herbert L driver W P Ballard & Co  
" Irene lab Cone Mills r610 Highland av apt 2  
" Jamie C Mrs personnel dir St Leo's Hosp r302  
Waverly way  
" Joe S pres Phipps Hdw r2507 Yanceyville rd  
" John M r College rd (Glfd Col)  
" Julius H slsmn E F Craven av  
" Mary (c; wid Lacy) maid r1012 W Mc  
Culloch  
" Minnie F tex wkr Cone Mills r Reldsville NC  
" O H clk US Marine Recruiting Sta r Kerners-  
ville NC  
" Paul slsmn Phipps Hdw r McLeansville NC  
" Robt E (Virginia D) emp city h211 W Avon-  
dale  
" Robt W bkpr Carolina Willys r Kernersville NC  
" S Blake (Lois W; Rucker Cotton) h124 E  
Fisher av  
" W Gilmer slsmn Ingram Mtr r Burlington rd  
" Wade (Eliz A) mech Weaver Constn h703  
Douglas  
" Wallace (c) r608 E Lee

113 W. Edwards Place

# STANLEY FINANCE, INC.

"Friendly Loan Office"

Tel. 3-6123

PERSONAL FURNITURE AUTO

## CHAIR RENTAL SERVICE

Anything  
For Every  
Occasion



Hospital  
Nursery  
Party  
Miscella-  
neous  
Rental  
Equipment

A. D. Owenby Jr.

TEL.

4-1130

## TATUM-DALTON TRANSFER CO.

STORAGE  
CRATING — MOVING — MERCHANDISE HANDLING

311 E. Washington

Tel. 3-0537

**KING-HUNTER, INC.****CONTRACTORS**

PHONE 4-3231

**GENERAL**

1421 Westover Terrace

**JENNINGS  
PLUMBING  
CO.**

New  
Installations  
and  
Repair Service

We Carry  
a Complete  
Line of  
Plumbing  
Supplies

722  
W. LEE  
TEL.  
3-7459

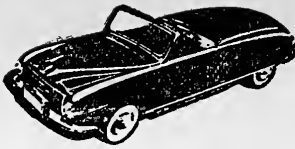
**BURNS USED CARS***"We Sell The Best for Less"***BUY—SELL—TRADE****205 N. DAVIE****TEL. 4-6622****CRUTCHFIELD-BROWNING DRUG CO.**

**CITY WIDE DELIVERY**  
Prescription Druggist

**DIAL 3-5553**

Toilet Articles — Drugs — Gifts

**357 N. ELM****PHIPPS**

- " Wayne ofc mgr Riley's Mtr Serv r311 N Spring
- " Wm (c; Doretha M) furn repr 805 E Sycamore h do
- " Wm K (Rachel J) asst mgr Johnson Esso Serv Sta h1330 Seminole dr
- Phoenix David D (Dorothy H) with Snow White Grill h500 Pearson apt K5
- " John R (Irene B) rtemn Pet Dairy Products h 2007 Oxford

**PHOENIX MUTUAL LIFE INSURANCE COMPANY**

**HENRY P FOUST, C L U**  
411 Southeastern Bldg

102 N Elm

Telephone 2-4246

- Pickard Alf L (Ola S) emp Carter Fabrics h1101 Valley View rd (B)
- " Alice F Mrs clk Dillard Paper r1509 Fairmont
- " Andrew M (Helen G) clk Carter Fabrics h1913 Asheboro
- " Arth T (c) lab Pomona TCCo r RD 5
- " Aubrey N clk Lester Bros Serv r2113 Patterson
- " Barbara file clk Bank of Gboro r1913 Asheboro
- " Billy r410 Andrew
- " Brodie D (Vera R) driver Clegg's Bakery h537 Highland av
- " Bruce L (Emma A; Sou Fixture Mfg) h224 Kensington rd
- " Bruce L jr (Mary S) genl mgr Sou Fixture Mfg h905 W Wendover av
- " Chas carp R J Reynolds Tob r834 Neal
- " Dorothea E Mrs tstr Bur Mills r410 Andrews
- " Eleanor Mrs ofc sec r1315 Gatewood av
- " Eta B Mrs spnr Cone Mills r1209 16th
- " Eva M Mrs stock clk Mock Judson V Co h1904 Oak
- " Evelyn B Mrs mgr Glenwood Self Serv Lndry h1717 Grove
- " Evelyn F Mrs ofc sec r632 University dr
- " Gertrude C (wid Thos) h818 Glenwood av
- " Hal clk PO r2004 Asheboro
- " Helen G Mrs shuttle fir Carter Fabrics h1913 Asheboro
- " Helen L asst purch agt WCUNC r402 S Aycock
- " Howard C (Mary F) IBM opr Cone Mills h rear 1410 Vine
- " J Frank (E Eliz) pharm Home Drug Store h 1301 Fla
- " Jack L (Margt K) driver Overnite Trans h 3001 E Bessemer av (B)
- " Jas O (Clara) mfrs agt 303 S Elm R820 r Randleman NC
- " Jesse H (Julia) lm fxr Cone Mills h1410 Vine
- " Joe (c) lab Swift & Co r RD 5
- " Julius T (Thelma T) asst overseer Cone Mills r Yanceyville rd
- " Junius B (Helen C) mech Gboro Nehi h410 Andrew
- " Junius B jr studt r410 Andrew
- " Lawrence F (Lucy A; Pickard's Gro) h1919 Palm
- " Margt E sec Superior Ct Judge h1242 Westover ter
- " Martha B clk Am Mut Liability Ins r730 Willard
- " Ossie E (Evelyn B) city police h1717 Grove
- " Palmer E (Virginia F) pres Aldridge Mtrs h 2417 Berkley pl
- " Patricia J waitress Nuckles B Q Grill r1109 Summit av

**PICKARD**

- " Peggy studt r711 S Elm
- " Peggy J audit clk Meyer's r2113 Patterson
- " Phoebe H (wid Harrison B) h2004 Asheboro
- " Pbyllis slswn Walgren's r347 W Lee
- " R Jack (Cora W; Pickard's Used Cars) h1519 Independence rd
- " Rannie B (wid Green H) h711 S Elm
- " Raymond D bill clk Overnite Trans r730 Willard
- " Richd studt r1509 Fairmont
- " Robt E (Ruth I) plmb h211 S Mendenhall
- " Robt E jr (Eva M) USN h1904 Oak
- " Roger J (Patsy S) tex wkr Cone Mills h1207 Westside dr
- " Rosa A Mrs smshr Cone Mills r307 Charles
- " Rosabel (c) r966 Armstrong
- " Ruth nurse Garden Ter Nursing Home r211 S Mendenhall
- " Sarah F Mrs tex wkr Gboro Overall h1314 Carolina
- " Thos B (Virginia L; Pickard's Gro) h1305 Asheboro
- " Thos J (Lois S) dofr Cone Mills r1410 Vine
- " Thos M driver Berry's Used Auto Parts r1913 Asheboro
- " Vina clk Cone Memorial Canteen Serv r1519 Independence rd
- " Weldon A (Laveane C) formn Geo C Brown & Co h2113 Patterson
- " Wesley D stock clk Jewel Tea r410 Andrew
- " Wm E (Sarah F) carp h1314 Carolina
- Pickard's Grocery (Lawrence F Pickard) 2011 Church
- " Used Cars (R Jack Pickard) 332 N Elm
- Pickards Mather & Co Robt D Byrd div mgr whol coal 102 N Am R717
- Pickens Helen I (c) r1310 Gray
- " Hosea Jr (Elnoa M) hlpr Truitt Mfg r1310 Gray
- " Lula (c; wid Hosea) h1310 Gray
- " Mary E (c) r1310 Gray
- " Robt F (c; Magnolia) cement fnshr F D Lewis & Son h717 Mile Run
- Pickeral Elsie S Mrs shuttle filler Gboro Weaving r608 Park av
- Pickeral Alf R (Gladys R) slsmn r1116 Caldwell
- " Gladys R Mrs tchr Lindley Jr Hi Sch r1116 Caldwell
- Pickering C B clk U S Dept of Agrl r517 W Market
- Pickett Alice (wid A Clark) r8 Brooks ct
- " Apartments 254 1/2 Summit av
- " Archie T (Lessie F; Pickett Battery & Auto Co) h902 Fairmont

**PICKETT BATTERY & AUTO CO (Archie T Pickett), Airco Oxygen Welding and Cutting Supplies, Auto Accessories 514 Battleground av, Tel 2-0664**

- " Emma B studt r902 Fairmont
- " Hattie I (c) h232 Regan
- " Herman N (Ruth N) pres Pickett's Inc h306 Aberdeen ter
- " Herman N jr sec-treas studt Pickett's Inc r306 Aberdeen ter
- " M Thelma Mrs slswn Schiffman Jwly h231 North Park dr
- " R P driver Carolina Mtr Exp Lines r Freeman Mill rd
- " R P Mrs smstrs Blue Bell r RD 8
- " Ruth W Mrs v-pres Pickett's Inc h306 Aberdeen ter
- " W Earle (M Thelma) bird hse mfr 231 North Park dr h do
- " W Jasper driver Yellow Cab h917 Gregory

**PICKETT'S INC****Officers**

**HERMAN N PICKETT, Pres**  
**MRS RUTH W PICKETT, V-Pres**  
**HERMAN N PICKETT JR, Sec-Treas**  
**RADIOS AND TELEVISION**  
**REFRIGERATORS AND RANGES**  
**WASHING MACHINES**  
418 W Market  
Telephone 6141  
(See page 78 Buyers' Guide)

**WOODMEN OF THE WORLD****LIFE INSURANCE SOCIETY****MELVIN OAKES, F.I.C.****1304 CAROLINA****TEL. 3-2963**



# ROSCOE GRIFFIN SHOE CO., Inc.

The Family Shoe Store

123 S. ELM ST.



TEL. 6348

Pickhardt Gladys Mrs ofc sec Bessemer Improvement r828 Homeland av  
Pickle W G emp Caro Steel r RD 8  
Pickler Roy C sht mtl wkr Modern Mtl Products r Pinecroft rd  
Pickle B Thos asst mgr Guilford Dairy Coop Assn r RD 6  
Pickrell Earl D (Rosa C) slbr cone Mills h666 Chestnut  
Pickwick The (Mrs Susan E Nowlan) beer 2116 Walker av  
Pidgeon Earline A Mrs typ Meyer's h902 Park av  
" Robt E (Earline A) trainee Swift & Co h902 Park av  
Piedmont Airlines Mrs Jean W Wilson city ticket agt ofc 101 Bellemeades  
" Airlines Harold L Gibson sta mgr Winston Salem rd (Gifd Col)

**PIEDMONT AUCTION CO (R F Armfield), Auctioneers, Appraisers, Liquidators, 826-28 Raleigh, Tel 3-6565 (See page 3 Buyers' Guide)**

" Baptist Assn Thos L Sasser supt 115 Church R4  
" Barber & Beauty Supply Co (Ryan G Korne-gay) 111 S Davie  
" Barber Shop (Hebron H Curtis Harvey C Harrell) 206 W Sycamore  
" Blouse James Harrison mgr mfrs 321 S Davie  
" Bottling Co Inc Wm H Warren pres Marvin H Warren v-pres Wm R Warren sec-treas 631 S Elm  
" Building O Frank York jr mgr ofc 114 N Elm R602  
" Building Co Aubrey G McCabe pres Mrs Vivian B Waynick sec-treas bldg contrs 303 S Elm R721  
" Business Service (W Frank Hearn) bkpg serv 1263 W Hearn R325  
" Canteen Service (Phillip W Bullock) vending machs 108 Bain  
" Dairy (Paul D Hubert) Valley pk dr at city limits  
" Drive-In Theatre J Paul Price pres Claude T Whittington v-pres John W Caffey sec Cullen L French treas 4620 Winston Salem rd ofc 416 Battle Ground av

**PIEDMONT EMPLOYMENT SERVICE (Wesley B Staley), "A Specialized Service for Employer and Employee," Office-Professional-Sales-Technical, 118 E Gaston, Tel 4-3268 (See page 82 Buyers' Guide)**

" Farm Equipment Co (Ralph H Oxford) agrl impts 732 S Elm  
" Grill (Danl L LaRue) 3231 High Point rd  
" Grocery Co (Henry C Sink Joseph P Kirkman) 3229 High Point rd  
" Hall Nursing Home (Mrs Lillian B Thompson) 701 Summit av

**PIEDMONT HARDWARE CO (Twymon Clark), Hardware, Paint, Oil and Varnish, Floor Sanders for Rent 511 S Elm, Tel 6871**

" Insurance Agency (H E Woolard) 303 S Elm R801

## PIEDMONT MEMORIAL HOSPITAL INC

**EDNA M TALTON**  
Office Manager  
122 S Greene  
Telephone 3-5562

" Memorial Hospital Building 122 S Greene  
**PIEDMONT NATURAL GAS CO INC, L A Scott**  
Mgr. 228 W Market, Tel 4-6356; Plant 538 Ashe, Tel 4-4381

" Office Suppliers John M Woltz mgr 203 N Greene

" Optical Co Inc Rudolf C Bernau jr pres Curtis D Foster v-pres Mrs Sara S Bernau sec-treas 216 1/2 N Elm

**PIEDMONT OUTDOOR ADVERTISING CO,**  
Cullen L French Sec-Treas, Outdoor Advertising, 416 Battle Ground av, PO Box 937, Tel 5336

" Pie Co (Ural J Beatty) 3401 High Point rd  
" Press Rev Cecil W Robbins mgr 429 W Gaston

## RAY EVANS HARDWARE PITTSBURG PAINTS HOT POINT APPLIANCES

Guilford College Tel. 29-2706

### PIEDMONT

" Produce Co Jos E Britton mgr 319 S Davie  
" Refrigeration Co (Elias C Black S Edw Jordan) sls & serv 726 S Elm  
" Specialty Co (Arth Goodman) whol dry gds 206 E Sycamore  
" Traffic Assn Braudy F Moffitt mgr to serve shippers 115 Church R2  
" Truck Stop (Wm J Drew) restr & fill sta 3208 High Point rd  
" Wholesale Florist Clyde M Gilmore jr sec-treas 1417 Battle Ground av  
Piel Robt M (Irene T) slsmn Clark Bros Chewing Gum r2012 Asheboro  
Piephoff Ann S Mrs bkpr Sun Life Assur Co of Canada r108 Adams  
" Melvin B (Flossie; Melvin Piephoff Co) r903 Courtland  
" Melvin Co (Melvin B Piephoff) tailors 125 1/2 W Market R216 and 103 S Greene 2d fl  
" Wm B (Ann S; Gboro Barbell Club) r108 Adams  
" Zachary T Rev (Nancy B) pastor Bessemer Presby Ch h714 Elwell av (B)  
" Zachary T jr studt r714 Elwell av (B)  
Pierce see also Pearce  
" Allen M Mrs nurse Dr Robt C Kesler r RD 7  
" Anna L Mrs btry flr Cone Mills h29 S Church (P)  
" Arth J (Mary M) tex wkr Cone Mills r Pomona NC  
" Bernice bkpr Bank of Gboro r308 Woodbine ct  
" Billie J tex wkr Cone Mills r1115 Summit av  
" C E Co (Clarence E Pierce) food brokers 844 Goldsboro  
" Chas A (Ida H) prntr h1700 N Elm apt N1  
" Chas J (Anna L) tex wkr Cone Mills h29 S Church (P)  
" Chas L (Ethel) tex wkr Cone Mills r RD 6  
" Chas R Rev (Annie H) pastor Latham Park Bapt Ch h1153 Battle Ground av  
" Clarence E (Lela M; C E Pierce Co) h308 Woodbine ct  
" Clarence E jr slsmn C E Pierce Co r308 Woodbine ct  
" Clates L pntr Brooks Lbr r Randleman NC  
" Claude C jr (Kath S; Brooks McLendon Brim & Holderness) h205 Elmwood dr  
" Deloris S studt r1153 Battle Ground av  
" Doris M studt r1153 Battle Ground av  
" Dorothy M bkpr Glascock Stove & Mfg r308 Woodbine ct  
" Edgar T (Ethel B) slsmn Internatl Register h 1125 W Northwood  
" Ethel B Mrs adv mgr Justice Drug r1125 W Northwood  
" Henry driver Carolina By-Products r1216 Randolph av  
" Hilda Mrs slswn Betty Gay r2100 Ga  
" Ida H Mrs verification clk Collr Int Rev h1700 N Elm N-1  
" Jas E (Dorothy A) emp Dixie Fireproofing h1505 Grove  
" Joan K Mrs appr Cone Mills r1115 Summit av  
" John L (Marie) trav slsmn h1316 Gatewood av  
" John W (Grace B) rep Inter Corres Schs h 1904 Elwood av  
" Juanita M Mrs r500 Garrett  
" L Hinton (Wanna S) emp Bur Mills h1011 W Northwood  
" Luther T (Ruth S) claims dept State Employment Security Comm h1020 Twyckenham dr  
" Marjorie L Mrs teller Security Natl Bank h603 Simpson apt F

730 S. ELM ST.



Atlantic Insulation Company, Inc.  
ROCK WOOL HOME INSULATION  
Sager • Patented Weatherstrips • Kool Shade  
Sun Screens  
Dial 3-3974



## BEAMAN'S Inc.

SINCE 1922

Distributors,  
Manufacturers,  
Factory  
Representatives  
for  
BUILDING  
SPECIALTIES,  
INSTITUTIONAL  
and  
SCHOOL  
EQUIPMENT



Venetian Blinds



1060  
Battle Ground  
Ave.

TEL

7373

## W. A. Cooper & Son Lumber Co.

LUMBER — MILLWORK — HARDWARE

2700 Battle Ground Ave.

Phone 3-3000

# Guilford Builders Supply Co., Inc.

Complete Line of  
BUILDING MATERIALS

"You Can See It First If You See Us"

1621 BATTLE GROUND AVE.

TEL. 3-9481



**PEEBLES ELECTRIC COMPANY**  
ELECTRICAL CONTRACTORS  
COMMERCIAL  
RESIDENTIAL  
LIGHTING FIXTURES

Tel. 2-0537

214 Bellemeade



**L. O.**

**BEAUFORD**

★  
**Building  
Contractor**

★  
**RESIDENTIAL  
BUILDING**

★  
3713  
**HEATH ST.**

PHONE  
**3-7047**

★  
**Cabinet  
Shop**

3203 Old  
Reidsville Rd

PHONE  
**2-1075**

**BAINBRIDGE — DANCE**

## Well Drillers

Modern Equipment — Experienced Operators

—TERMS—

Jamestown Rd.  
Guilford College, N. C.

Tel. 29-3521

### PIERCE

- " Mary M Mrs insp Cone Mills r Pomona NC
- " Mary P (c) nurse Central Carolina Convalescent Hosp h606 Watson
- " Otice S (wid Jos Y) r432 Church
- " Pauline Mrs tel opr Ellis-Stone h1319 Woodside dr
- " Robt (c; Georgia M) r207 S Luther
- " Ruth S Mrs ofc sec North Am Rayon Corp h1020 Twyckenham dr
- " S Yates (Marjorie L) agt Piedmont Airlines h603 Simpson apt F
- " Vaughn E slsmn Hitchcock Beverage r Winston rd
- " Willard L (c; Mary P) tchr Olive Hill Hi Sch h606 Watson
- Pierman Aubrey L (Estelle H) mech Intnatl Harvester h1150 Battle Ground av
- " Huston C (Helen A) dofr Cone Mills r RD 2
- Pierson Bessie (c) prsr Fordham Clns r1220 E Market
- " Chas E (c) studt r412 N Beech
- " Richd (c) lab r238 N Gilmer
- Pifer Lloyd H (Ruth S) truck driver h rear 4100 High Point rd
- Piggott Bert C tchr A&TCol r1810 E Market
- Pike Anna B Mrs slsmn Carter Fabrics r226 S Ashe
- " Annie T (wid Wm E) r949 Silver av
- " Clara J Mrs sprnr Cone Mills r1907 Shober
- " Evelyn S tex wkr Blue Bell r4211 Raleigh rd (B)
- " Gerald clk Modern Mkt r4211 Raleigh rd (B)
- " Grover D atndt Carolina Gulf Serv r RD 6
- " H Colon slsmn North State Milling r RD 6
- " H Lloyd (Marie C; Lloyd Elec) h2319 Fortune la
- " Helen H Mrs clk Blue Bell r2710 Robin Hood rd
- " Helen R file clk Odell Hdwr r2110 Spring Garden
- " Izetta S (wid Charlie B) h4211 Raleigh rd (B)
- " J Herndon (Marcell C) slsmn Gboro News r Westridge rd
- " J Ralph slsmn Taylor Foods r4211 Raleigh rd
- " John C slsmn Huntley Furn r2710 Robinhood rd
- " Madeline Mrs h1204 Valley View rd (B)
- " Marcelle C Mrs dept mgr A M Pullen & Co r Westridge rd
- " Mary F ofc sec Gospel Art Productions r 728 Percy
- " Mary L clk Morrison-Neese Furn r4211 Raleigh rd (B)
- " Mickey A opr SBT&T r408 W Washington
- " Roy L (Gertrude L) carp Tom Funderburk h 708 Sykes av (B)
- " Russell D slsmn Chicago Mkt r4211 Raleigh rd (B)
- " W Kilby (Annie) h Paiton av
- " Wentworth E (Helen P) pntr 728 Percy h do Pilkenton Lula M (wid Mary) wvr Cone Mills h 3705 Oak Grove av (B)
- " Myrtle D Mrs clk Binswanger & Co h906 Church
- " Pearl L (wid Willard) h908 Church
- " Ruby L (wid Willard) waitress Worth's Cafe r908 Church
- " Thos C mach opr Cone Mills r908 Church
- " Willard L (Myrtle D) pntr h906 Church
- Pillow Annie W clk-tyt Collr Int Rev r2428 Camden rd
- " Emma M tchr r2428 Camden rd
- " Jessie A audit clk Jeff Life r2428 Camden rd
- " Odessa Mrs nurse 508 Asheboro h do
- " Saml H h2428 Camden rd
- Pilot Brokerage Co food products Wm L Johnson Jr mgr r880 Goldsboro

## PILOT LIFE INSURANCE CO

Officers:

OGBURN F STAFFORD, Pres  
JAMES M WADELLE, Exec V-Pres  
C H BENSON, V-Pres and Actuary  
WM B CLEMENT, V-Pres in charge of Industrial  
J F FREEMAN, V-Pres in charge of Group  
M G FOLLIN JR, V-Pres  
RUFUS W WHITE, V-Pres in Charge of Wages  
C R WHARTON, V-Pres and Counsel  
T H LIND, V-Pres-Treas  
L L McALISTER, Sec  
CRAIG S McINTOSH, Controller  
L A CRAWFORD, Asst Sec  
S E TATE JR, Asst Sec  
L A BASS, Asst Sec  
I C CRAWFORD, Asst Treas  
H C BEESON, Asst Treas  
G V McNEILL, Asst Treas  
M U MAKEY, Asst Actuary  
At Sedgely on High Point rd  
Telephone 3-5591

- PILOT LIFE INSURANCE CO, (Industrial District Office), R O Berrier Mgr 621-25 Jefferson Standard Bldg 101 N Elm, Tel 2-4849
- " Life Insurance Co Everett J Stoker agcy mgr 102 N Elm R702
- " Loan & Finance Corp E Ray Tuttle mgr 124 E Washn
- " Oil Co (Wm S Smith) fill sta High Point rd
- " Realty & Insurance Inc Fred S Patterson sec 418 N Eugene
- Pinchback Edna F (wid John) r1712 Spring Garden
- Pine Court Tourist Motel (Mrs Annie L Ledwell Dewey Hudson) 3400 High Point rd
- " Croft Motors (Paul E and Chas R Perkins) used cars 203 Walker av
- " View Grocery (Raymond C Edwards) Winston Salem rd (Gldf Col)
- Plnegrove Apartments Inc John R Taylor pres Mrs Betsey D Taylor v-pres Vera N Deviney sec-treas ofc 125 1/2 W Market R205
- Piner Clarissa M Mrs clk Sears r521 W Gaston
- " Horace mech Fruehauf Trailer r Pleasant Garden NC
- " Leroy (Ruth A) mech Fruehauf Trailer r442 W Market
- " Ruth A Mrs opr SBT&T r442 W Market
- Pinick W B r1813 Dalton rd
- Pink Lady Beauty Shop (Wilbert W Edgerton) 101 1/2 W Market
- Pinkelton Chas L (Leslie C) carp Cone Mills h 1506 16th
- " John R hlpr Cone Mills r1506 16th
- " Norman L (Muriel E) clk Cone Mills r 1506 16th
- " Russell tex wkr Cone Mills r1506 16th
- Pinkleton Aaron F (Ethel G) mech opr Cone Mills r2731 Yanceyville rd
- " Ethel G Mrs insp Cone Mills r2731 Yanceyville rd
- " Emma H Mrs splr Cone Mills r1205 Water
- " Geo (Emma H) r1205 Water
- " Ira G (Doris C) swpr Cone Mills h1205 Water
- " Vernon L (Delfina L) drwr Cone Mills h309 Lindsay
- Pinkston Gladys tchr Brooks Sch r529 Overlook Pinn Chas H (Ruth V) price clk Elec Sup & Equip h1304 Caldwell
- Pinnex Dennis (Elzle B) hlpr Cone Mills r408 1/2 State
- Pinnix see also Pennix
- " Alma R (wid Hugh; Hugh Pinnix Realty) h905 Sunset dr
- " Ben S (c) lab Lindley Nurseries r1115 E Market
- " Carleton L (Pinnex Realty) r338 W Market
- " David (c; Stella P) emp White Oak Mills h 1007 Willow rd
- " Dorothy R Mrs opr SBT&T r215 S Spring
- PINNIX ELECTRIC CO, R Allen Pinnix Pres, W V Sewell V-Pres, H H Pressley Sec-Treas, Commercial, Industrial and Residential Contractors, High Point rd, PO Box 2243, Tels 4-2224 and 4-6857 (See page 79 Buyer's Guide)

"Good Insurance and Good Service"

## HARRY R. OWEN INSURANCE AGENCY

REGIONAL AGENT — THE TRAVELERS OF HARTFORD, CONN.  
FIRE, AUTOMOBILE  
AND  
LIABILITY INSURANCE

634  
SOUTHEASTERN BLDG.  
TEL. 2-1910

LIFE, ACCIDENT  
AND  
GROUP INSURANCE

# Paint. PITTSBURGH. Glass

## PLATE GLASS COMPANY

Wallhide—Florida  
Waterspar—Sunproof

"Pittsburgh Paints—Smooth as Glass"  
333 S. Elm St.

Phone 5653

For Every  
Purpose

### PINNIX

" Elsie P Mrs nurse Sternberger Hosp r612 5th  
" Eug M (c; Norma C) trucker Cone Mills r  
Gibsonville NC  
" Ezra (c; Clara B) mach opr Bur Mills h  
116 N Booker  
" Fletcher (c; Naomi) with Flag's Beauty  
Shop h917 S Benbow rd  
" Geo W (c; Mary E) emp City h900 Ivy apt W6  
" H G stock clk Blue Bell r2206 High Point rd  
" Hubert J (c; Ruth) emp White Oak Mills h  
2104 Everitt  
" Hugh Realty Co (Mrs Alma Pinnix) 303 S Elm  
R723  
" Imogene smstrs Blue Bell r2206 High Point rd  
" Jas C (Cassie) clk PTS h High Point rd  
" Jeannette smstrs Blue Bell r2206 High Point rd  
" John (c) wood wkr Geo C Brown & Co r Relds-  
ville NC  
" John F driver Gate City Transl Lines r215  
S Spring  
" John F insp Cone Mills r222 Blandwood av  
" Kenneth L (Pinnix Realty) r838 W Market  
" Lafayette (c) jan r31B N Regan  
" Lula A (wid M H) h838 W Market  
" Mary A (wid C F) r High Point rd  
" Maude tchr Ceasar Cone Sch r502 N Greene  
" Naomi Mrs (c) h522 Best  
" Pauline (c) prsr Dick's Lndry r2106 Everitt  
" R Allen (Rossa) pres Pinnix Elec Co r2120 Pom-  
ona Mill rd  
" Rainey (c) driver W Anderson & Co r RD 6  
" Realty Co (Kenneth L and Carleton L) 338  
W Market  
" Richd J hlpr Cone Mills r214 Summit av  
" Robt (Elsie P) emp Western Elec r612 5th av  
" Roy (c; Estelle S) swpr Cone Mills r RD 6  
" Sidney (c) emp Young's Nursery r2106 Everitt  
" Wanda smstrs Blue Bell r2206 High Point rd  
" Pinson Eva Mrs (c) maid h406 N Gilmer  
" Furman B jr (Julia B) mgr purch div (sups)  
J P Stevens & Co h102 Beverly pl  
" Jesse E Mrs smstrs Gboro Mfg r500 N Elm  
" John (c) driver Melvin Coal r834 Johnston  
" John (c; Fannie M) porter Ry Exp h834 John-  
son  
" John D (c; Rosa L) lab Pomona T C Co h2304  
Camborne  
" Minnie M opr SBT&T h2624 Battle Ground av  
" Rosa L Mrs (c) maid Masonic Home h2804  
Camborne  
" Walter H (c) lab Pomona T C Co r2804 Cam-  
borne  
" Wm (c) trav slsmn r406 N Gilmer  
Pinyan Gladys P Mrs kindergarten 309 Price h  
do  
" Patricia D studt r309 Price  
" Wade H (Gladys P) with Pinyan Auto Repr  
Shop h309 Price  
Pioneer Carloading Co Inc Leonard E Edgar dist  
mgr 504 Ashe  
Pipe Herbert jr (Louise) cloth grdr Gboro Weav-  
ing r Randleman NC  
Pipes Geneva M Mrs bkpr Lakeview Memorial  
Park h306 E Bessemer av  
" Jas F (Geneva M) clk h306 E Bessemer av  
Piping & Equipment Co Inc Luke R Hadnot pres  
1015 Howard  
Pipkin Cynthia A ofc sec J P Stevens & Co r525  
N Edgeworth  
" Hugh L (Cora J) loco eng Sou Ry h525 N Edge-  
worth  
" Louis F (Mary L) br serv mgr Rem Rand h13  
Branch ct  
Pirkle Edwin O (Salle P) plant supt Burlington  
Mills Corp h424 Brandon  
Pitcher Cath N (wid Ernest D) h423 Tate  
Plitchford E Lee (Cleodell B) asst overseer Cone  
Mills h2122 Hubbard  
" Essie L Mrs h912 Longview  
" Miles C r306 Church  
" Virginia O ofc asst Dr Harold J Bradley h306  
Church  
Pitman Geo W designer Sutton's Florists r405  
Sunset dr  
" Kathleen F fcty wkr Troxler Hosierey  
Pitney-Bowes Inc Raymond E Taylor mgr mail-  
ing equip 220 Commerce pl  
Pitt Frank (c) lab Am Agrl Chem r807 Ashe

### SCREENS & STORM WINDOWS

# RUSCO

THE K. C. FRANKLIN CO.  
1703 W. Lee St.  
PHONE 3-3219

PITT L E (Vera E), Representing Blackwood &  
Winston, Realtors 110 Liberty pl, Tel 2-  
4700, h111 E Hendrix, Tel 3-0787

" Vera Mrs serv rep SBT&T h111 E Hendrix  
apt 3

Pittard Ernest C gro 831 W Lee h613 S Menden-  
hall

Pittman Eleanor Mrs sten J P Stevens & Co h  
1015 Sullivan

" Eloine r745 Park av

" Ernest H (Eleanor K; Summit Clns) h1015  
Sullivan

" Geo L slsmn Swift & Co r707 Asheboro

" Glenn A (Alene G) ship clk Troxler Hosierey  
r510 W Washn

" Minnie H Mrs ofc sec Dr Joseph B Stevens h  
309 N Spring apt 2

" Oscar W (Evan G) h1614 W Market

" Robt H jr (Minnie H) clk Duke Pwr h309  
N Spring apt 2

" Rufus D (c; Willie P) mech J P Stevens &  
Co r1207 Willow rd

" Ruth B Mrs clk J H Swaim Lbr h1005 Ran-  
kin av (B)

" Shirley clk Montgy Ward r1005 Rankin av (B)

" Wm E (Nellie K) bus opr Duke Pwr h116 Tate

Pitts Alvenia G (wid O B) r2506 Williams

" Ann E nurse's aid Wesley Long Hosp r2506  
Williams

" Bessie Mrs clk Pilot Life Ins r Guilford Col-  
lege NC

" Elsie F (wid Floyd O) erlr Carter Fabrics h  
216 Robbins

" Erman E formn Pomona T C Co

" Flora (c) r626 Warren

" Geo O (Mary E) h815 Walker av

" Hattie (c) maid h405 Glenn

" Henry C (Bernice C) chf Petty ofcr U S Navy  
Recruiting Sta h526 Overlook

PITTS J R LUMBER CO INC, Kenneth P Mad-  
dox Pres-Treas-Mgr, Robt L Blanchard  
Asst Sec, Lumber and Millwork, 505 Ashe,  
Tel 8155 (See page 137 Buyers' Guide)

" Jas R (Wealthy Y) h606 S Aycock

" Mary E tchr Chas D McIver Sch r824 Walker

" Raymond (Bessie B) hlpr Gboro Marble &  
Tile r Guilford NC

" Roy W emp Sears h2506 Williams

" Wilbur O (E Mae) wtchmn Bur Mills h202  
Park av (B)

### PITTSBURGH PLATE GLASS CO

J M JOHNSON, Mgr  
GLASS AND PAINTS  
PAINTERS AND DECORATORS  
SUPPLIES

333 S Elm

Telephone 5653

(See page 98 Buyers' Guide)

" Testing Laboratory Wm A Bradley mgr 209  
Bellemeade

Plaeger Albert F (Marlon W) driver Central Mtr  
Lines h1710 Phillips av

Planck Robt W (Paula F) storekpr Collr Int  
Rev h1013 Palmetto

Plank Horace C (Viola) drftsmn h702 Goodell rd

Planters Peanut Store Spillberry C Garrett jr  
mgr 213 S Elm

Plaskon Divsion-Libby Owens Ford Glass Co H  
T Yargan mgr glue mfrs 303 S Elm R914

Plaster Abe (Joyce) pntr h1012 Hayward

" Albert L (Mabel) trainee Trade Typesetters  
r RD 4

" Dorothy Mrs nurse Roy Smith h1913 Indepen-  
dence rd

" DUBY V (Alice) pntr h924 Gregory

## HOLDEN Recapping Company

ROAD  
SERVICE



Tires  
Tubes  
Batteries

308  
N. Forbis St.

Dial  
3-2748

## COBLE SPORTING GOODS CO., Inc.



Wholesale  
and Retail  
Athletic  
Goods  
Sport  
Trophies  
Airplane  
Model  
Supplies



119 N. Greene

PHONE  
2-0912

## THE ART SHOP, INC.

CAMERAS — PHOTOGRAPHIC SUPPLIES — PICTURE FRAMING — OLD PRINTS

KODAK FINISHING

118 W. MARKET

TEL. 5315

# HUGHEY TILE COMPANY

TILE, MARBLE, TERRAZZO, ASPHALT TILE AND RUBBER TILE

Burlington Rd.

P. O. Box 306

Phone 7090

## STRONG TIRE SERVICE, Inc.

**GOODYEAR TIRES**

Recapping — Wheel Aligning  
Brake Service

401 N. ELM

TEL. 2-2194

### PLASTER

" Louis A (Dorothy M) clk R J Reynolds Tob  
h1913 Independence rd  
" Martha R r914 Glenwood av  
Plate Clarence R baker Kent Bakeries r215 S  
Spring  
" Ruth C Mrs h357 W Lee  
Piatt Henry (c) porter Jones Bros Bakery r812  
E Bragg  
" Wm (c) c/n Piedmont Memorial Hosp r812  
E Bragg  
Player T L driver Fredrickson Mtr Exp  
" Willa B (c) registrar Bennett College h700  
Gorrell  
Playfoot Viva M prof WCUNC h329 McIver apt  
3  
Playland Skating Rink (c) 111 Macon  
Playtime Playground Equipment (Osborne H  
Carpenter) High Point rd  
**PLAZA AMOCO SERVICE, (W F Washburn),**  
Complete Amoco Service and Accessories,  
Washing, Lubrication, Road Service 1700  
Battle Ground av, Tel 9339

" Manor Hotel (c; Donnie Edwards) 511 Mar-  
tin  
" Smoke Shop (c; Napoleon Jones) billiards 817  
E Market  
Pleasant Evelyn McK Mrs nurse 317 W Fisher  
av h do  
" Henry (c; Annie J) trucker Cone Mills r RD  
2  
" Marcellus (c; Lenora) trucker Cone Mills r  
RD 2  
" Ulysses G (c) hlpr Cone Mills r RD 2  
Pleasants Appliance Co (Clyde S Pleasants) elec  
Friendly rd (Glfd Col)  
" Arth E (Flossie C) yd condr Sou Ry h2601  
Springwood dr  
" Bob slsmn J B Pleasants Hdwr RD 4  
" Calvin T pntr Riser Prntg r218 N Cedar  
" Clyde S (Carrie H; Pleasants Appliance) h  
Friendly rd (Glfd Col)  
" Frances Mrs (c) waitress New Baltimore Cafe  
h726 Ashe  
" J B Hardware Co (John B Pleasants) 519 S  
Elm  
" Jas (c; Frances L) lab Patterson Fish Mkt r  
726 Ashe  
" Jas M (Betty W; P L Guest Sls) h306 Notting-  
ham dr  
" Jas R (College Clns) r Friendly rd (Glfd Col)  
" John B (Bessie T; J B Pleasants Hdwr) h110  
Melrose ct  
" John B jr slsmn J B Pleasants Hdwr r110 Mel-  
rose ct  
" Jos L (Eliza L) h1113 Briarcliff rd  
" Mabel S Mrs tchr Senior Hi Sch h205 Waverly  
way  
" Vera A Mrs smstrs Blue Bell h910 Silver av  
" Victor A (Vera A) order clk Blue Bell h910  
Silver av  
" Wm W studd r205 Waverly Way  
Pledger Roy J (Phyllis M) iron wkr J D Wilkins  
Co h2414 Wright av  
Pless Parks (Mary L) tex wkr Bur Mills h410  
E McCulloch  
Plott Myrtle L clk PO h142 E Fisher av  
" Shufort T driver H J Heinz Co  
Plowden Ardora Mrs (c) maid r529 South  
" Robt (c; Ardora) hlpr Truitt Mfg r527 South  
Plumbers & Steamfitters Local No 640 W Lan-  
sey sec 128 N Davie  
Plummer A Frank (Essie) pntr h812 Gregory  
" Augusta F r1310 Pinecroft rd  
" Bertha (c) art tchr r128 N Booker  
" Chas E v-pres Fleet-Plummer Hdwr r High  
Point NC

### PLUMMER

" Colvin I h1005 Cameron  
" Jas V atndt Braxton Serv Sta r224 Ashe  
" Sadie (wid Wm A) r1005 Cameron  
Plunkett Frank M slsmn Traders Chevrolet r  
Pleasant Garden NC  
" Martha P ofc sec Childrens Home Soc h828  
N Elm apt C1  
" Talton L slsmn Traders Chevrolet r RD 4  
Plybon Paul C (Margt S) undwrtr Home Life  
Ins Co of N Y h2307 Sherwood  
Plyler Alva W Rev (Grace B) h1009 W Market  
" Sam R (Madeline B) slsmn Bland's Mus h715  
Percy  
**PLYMOUTH AUTOMOBILES, Harry D Kellett**  
Inc Dealers, 449 W Market, Tels 2-1122  
and 5696 (See page 10 Buyers' Guide)  
**PLYMOUTH MOTOR CARS, Beck Motor Co**  
Dealers, 315 N Greene, Tel 3-5588, Used Car  
Dept 321 N Elm (See page 3 Buyers' Guide)  
**PLYMOUTH MOTOR CARS, Gate City Motor**  
Co Inc Dealers, 130 N Forbis, Tel 2-0143  
(See page 3 Buyers' Guide)  
Foag Mary K clk Ellis-Stone r620 Broad av  
Poda John (Ellen) purch rep Duplan Corp h  
2608 Springwood dr  
Poe Adel J Mrs copping Carter Fabrics h315  
Robbins  
" Albert W (Evelyn P) carp Cone Mills r Mc  
Leansville NC  
" Bailey D (Vallie J) carp Englsih Constn h  
754½ Chestnut  
" Clarence E stm ftr Crutchfield Plmb & Htg  
r RD 4  
" Denmark (c; Anniabelle) porter Ry Exp h  
124 N Booker  
" Edgar A (Ruth B) driver Std Brands h1805  
Randolph av  
" Elaine L Mrs spnr Cone Mills h2402 Poplar  
" Emily S Mrs waitress King Cotton Hotel h  
1214 W Wendover av  
" G Cooper (Oleta Y) bag pntr Swift & Co h  
306 Robbins  
" Harold W (Mildred E) mgr Rollins Supply Co  
Inc h754 Chestnut  
" Isaac M (Maudie M) wtchmn Swift & Co h  
310 Robbins  
" Jas E (Jacksie B) fl sander Cone Mills r300  
Bond  
" Mary B Mrs hlpr Cone Mills r Brown Sum-  
mit NC  
" Nellie S mach opr Carter Fabrics r310 Rob-  
bins  
" Oleta Y Mrs mach opr Carter Fabrics h306  
Robbins  
" Russell B (Elaine L) fxr Cone Mills h2402-  
Poplar  
" Walter A (Adel J) atndt Myers Serv Sta h  
315 Robbins  
" Wm R (Ruth A) rte slsmn Made Rite Sand-  
wich r1809 Randolph av  
Poer Dorothy C Mrs educ dir Grace Meth Ch  
h307 Aberdeen ter  
" Oley S (Dorothy C) slsmn Doggett Realty &  
Ins h307 Aberdeen ter  
" Swainson O studd r307 Aberdeen ter  
Poff Cecil A (Virginia C) junior cost acct Bur  
Mills r8 Springdale ct  
" Virginia C Mrs clk-typ Collr Int Rev r8 Spring-  
dale ct  
Poindexter A Grover (Rose E; Poindexter's Sun-  
dry) h411 E Hendrix  
" A Grover jr (Ann G; Westlee Laundromat) h  
101 Westover ter  
**POINDEXTER CHAS C (Edna T), Dentist 311**  
Jefferson Standard Bldg 101 N Elm, Tel 2-  
3224, h1402 W Market, Tel 2-0460  
" Clairborne W studd r1402 W Market  
" Edwin L (Gladys) dispr McLean Trucking h  
905 Circle dr  
" Gladys Mrs supvr Piedmont Memorial Hosp h  
905 Circle dr  
" Harvey (Enyow D) swpr Cone Mills r RD 2  
" Lois R clk Pilot Life Ins r High Point NC  
Poindexter's Sundry Co (A G Poindexter) beer  
836 W Lee  
Polansky Andrew (Ola) emp Sunset Hills Restr  
h2904 Spring Garden  
" Andrew E (Mary E) mgr Elks Club 2306 Lawn-  
dale dr

**CITY LUMBER CO.**

COMPLETE LINE BUILDING MATERIALS

517 PRESCOTT

TEL. 4-1577

**JOHN  
ROBBINS  
MOTOR  
CO.**

**GMC  
TRUCKS**

Trucks  
Parts  
and  
Accessories

• • •  
**CROSLEY  
CARS  
SALES  
and  
SERVICE**

915  
W. LEE ST.

TELS.  
6989  
and  
3-3112

## BROWN-HAMEL MORTGAGE CO., Inc.

"HEADQUARTERS FOR HOME LOANS"

212 W. Gaston

Phone 4-6387

# FRAZIER PIANO CO., INC.

OLDEST PIANO HOUSE  
SELLS WORLD'S OLDEST AND BEST PIANOS

125 S. DAVIE

TEL 2-1462

## POLANSKY

- " Ola Mrs (W-E Cafe) h2904 Spring Garden  
" Polio Hospital School Ruth H Gunn head tchr  
E Bessemer av  
" Polite Edna M Mrs (c; wid Wm) maid O'Henry  
Hotel h106 Percy  
" Geraldine H (c) maid Kress' r1318½ Ashe  
" Pollitts David (Esther C) formn Gboro Mfg h1802  
Walker av  
" Polk M Van (Virginia S; Polk's Curb Mkt) h  
807 Church  
" Marion K studt r426 W Gaston  
" Robt chem Bur Mills r117 N Cedar  
" Virginia S Mrs cash Polk's Curb Mkt h807  
Church  
" Wm T (Marion G) assoc editor Gboro News h  
426 W Gaston

## POLK'S BANKERS ENCYCLOPEDIA

R L POLK & CO, Publishers  
130 Fourth av, North  
Nashville 3, Tenn

- " Curb Market (M Van Polk) fruits 501 Walk-  
er av  
" Pollard Chas (c) stydr Central Mtr Lines  
" Daisy Mrs opr Beaver's Beauty Shop r3736  
Oakwood dr  
" Elfreda B (wid Chas L) h812 Spring Garden  
" G H buyer J D Wilkins Co r603 5th av  
" Ivy Mrs emp Burnside Elec r603 5th av  
" Joan C Mrs clk Western Auto Sup r3704 E  
Bessemer av  
" John F acct r213 N Elm  
" John M pres Sou' Tractors-Power Mower r  
High Point rd  
" Maxwell R (Eliz) eng Turner Transfer h3508  
Parkwood dr apt C  
" O A emp Caro Steel r322 J&J dr  
" Pauline W Mrs (Sou Tractor-Power Mower)  
r Sedgfield NC  
" Walter F (Pauline W) v-pres Sou Tractor-  
Power Mower r Sedgfield NC  
" Walter F jr (Sou Tractor Power Mower) r  
Oakwood dr  
" Wm J sec-treas Sou Tractor-Power Mower  
r Sedgfield NC  
" Pollock Betty J Mrs clk Associates Discount h  
522 Overlook  
" Henry (Betty J) chem Bur Mills h522 Over-  
look  
" Jas M (Flora S) mgr North State Implt Co  
h506 Ashland dr  
" Wm C (Nancy A) emp Caro Steel h208 W  
Fisher av apt 3  
" Pollock's Inc Howell M Roberts mgr shoes 102  
S Elm  
" Polux Albert (c; Wilhelmina D) trucker Sou Ry  
h708 Gibson  
" Pomona Baptist Church Rev Sherman R Young  
pastor 15 Boren (P)  
" Barber Shop (Rev Chalmers G Coe) Boren (P)  
" Beauty Shop (Mrs Pinkie Abernathy) Boren  
(P)  
" Cash Grocery (Thos S Calhoun) 20 S Church  
(P)  
" Drug Store (Oliver W McFalls) 2 S Latham  
(P)  
" POMONA FOUNDRY CO INC, Alf B Lambert  
Pres-Treas, J Max Garrett V-Pres, J M  
Sykes Sec, Manufacturers of High Grade  
Iron, Brass, Bronze and Aluminum Castings,  
Machine and Cotton Mill Castings, A  
Specialty Spring Garden ext, Tel 3-3661  
" Friends Church Rev Archie C Crockett pastor  
3824 Spring Garden  
" Service Station (Mrs Lula M Cox) 3800  
Spring Garden  
" Shoe Shop (Marvin H Thompsen) repr Boren  
(P)  
" POMONA TERRA-COTTA CO. W Clement Boren  
Sr Pres, G Simpson Boren Jr and Cecil  
A Boren V-Pres, Wm C Boren III Sec,  
Donald M Stafford Treas, Sewer Pipe and  
Other Clay Products RD 7, Winston-Salem  
rd, Pomona, N C, Tel 7144

## MOJUD

THE DEPENDABLE HOSIERY  
MOJUD HOSIERY CO., INC.

1000 Howard St.

Tel. 7127

- " Pompey Henry (c; Essie M) h1319-19½ Ashe  
" Ruby Mrs (c) maid Mangel's h918b Broad av  
" Wm (c; Ruby) bell boy O'Henry Hotel h918b  
Broad av  
" Pond Minnie M Mrs slswn Belk's h926 Mc  
Cormick  
" Oscar L (Minnie M) asst formn Sou Ry h926  
McCormick  
" Ponder Jos D (Velma S) body mn K F Richard-  
son Mtr h307 Blandwood av apt 2  
" Pons Frances P Mrs clk Blue Bell r702 Lucern  
" PONTIAC MOTOR CARS, Clegg-King Motors Inc  
Dealers, 508-512 N Elm, Tel 5196 (See  
page 18 Buyers' Guide)  
" Ponzer Karl L jr (Alabel O) eng City Dept Pub  
Wks h1104 Briarcliff rd  
" Pool Mamie r4100 Raleigh rd (B)  
" N Raymond (Eva L) emp Sou Ry h2514 Spring  
Garden  
" Poole Alton I (Virginia H) slsmn Gboro Bag h  
620 Forset  
" Annie H Mrs spare hd Cone Mills h1619 Trog-  
don  
" Baxter D (Margt E) with Glfd Plmbg & Htg  
h130 Oak ct  
" Benj F (c; Cath O) gdnr r715 Douglas  
" Bernard L (Vera M) carrier PO h1223 Park  
" Betsy E Mrs ofc sec Gboro Bog h114 S Elam  
" Bobbie E hlpr Mtr Bearings & Parts r1215  
Pearson  
" C N Mrs (c) tchr Lincoln St Jr Hi Sch r  
RD 6  
" Carl (Mildred M) opr Container Corp of  
America r RD 2  
" Carrie J (c) barber Emanuel M Reddick r  
1206 Gray  
" Chas O (c; Maggie) cotton opener Cone Mills  
h1620 Gordon  
" Clarence E emp State St Clms r116 N Gilmer  
" Doris B emp Sears r2407-A Spring Garden  
" Douglas (c) lab Gboro Bonded Whse r904 Ashe  
" Edith C Mrs opr SBT&T r359 W Lee  
" Edw C (Mary G) tmkpr Duke Pwr r RD 2  
" Edw C (c) lab r1006 E Washn  
" Ellarae (c) maid King Cotton Hotel r116 N  
Gilmer  
" Eunice (wid Ed) h414 State  
" Everett C jr (Dorris B) city firefighter r  
2407-A Spring Garden  
" Fletcher L mech opr Cone Mills h2210 Poplar  
" Frank R (Lessie A) h1408 Northfield  
" Frank R jr (Esther D) rep Sun Life Assur  
Co of Canada r Groomtown rd  
" Fred E (Pearl) atndt Wall Serv Sta h1307  
Paul  
" Geo J Rev (Margt C) dir Youth for Christ h  
4321 Cornell av  
" Glenn N emp Genl Elec r2615 Walker av  
" Gordon (Anice P) emp SBT&T r681 Percy  
" H Lorenzo (c; Ruby R) emp Glascock Store  
& Mfg h1107 S Ashe  
" Hampton R (Jessie) acct A M Pullen & Co h  
1010 Westside dr apt 4  
" Herbert (c) brklyr r418 N Dudley  
" J Wayne (Mary M) tmkpr Geo W Kane r208  
S Forbis  
" Jas R (c) emp R H Ross & Co r RD 6  
" POOLE JAMES W (Alice F), V-Pres-Cashier  
Security National Bank, h103 Wentworth  
dr, Tel 3-2771  
" Jettie r206 E Whittington  
" John (c) studt r2230 Westbrook  
" John J clk PTS r2210 Poplar  
" Jos (c; Bessie) clk Cone Mills h701 Sandstrom  
" Julia E (wid Ab) #813 Arlington  
" Larcenia C Mrs smstrs Blue Bell h1215 Pearson

2188 Lawndale Dr.

# TOYLAND

Open Year Round!

# 3-937

TEL.

FOR GREENSBORO'S LARGEST TOY AND JUVENILE FURNITURE, IT'S—  
WARREN'S

## GIBBS MACHINE COMPANY

• • •  
Textile  
Machinery  
Specialties  
• • •

CONTRACT  
MACHINE  
WORK  
• • •

Light Grey  
Iron  
Brass, Bronze  
and Aluminum  
Castings  
• • •

TEL.

5088

1023 W. Lee

P. O. Box 1323

## MARTIN'S STUDIO

COMMERCIAL and CANDID PHOTOGRAPHERS

"Story Telling Photography"

112 E. GASTON

TEL. 7237

## HOME SPECIALTY

Venetian Blinds  
Window Shades  
Metal Trims

Asphalt Tile  
Rubber Tile  
Aluminum Tile  
Plastic Tile

Linoleum  
and  
Carpets

1300  
Battle Ground  
Ave.

TEL.  
3-3736

## JONES- LEWIS FURNITURE CO., Inc.

Complete  
Home  
Furnishings

121  
N. ELM

TEL.  
2-4107

## SMITH-DOUGLASS CO., INC.

"S-D ON YOUR FERTILIZER BAG MEANS SQUARE DEAL"

1116 W. LEE ST.

PHONE 5815

## OWEN CONSTRUCTION CO.

- GENERAL CONTRACTORS -

HOME and INDUSTRIAL BUILDING

1006 W. Northwood. Tel. 2-2618

### POOLE

" Lee H agt Jeff Life Home Ofc Agcy r208 S Forbis  
" Lewis (c) trucker Sou Ry r244 N Gilmer  
" Lewis C (c) fnsr Lane's Lndry r1107 Ashe  
" Lonnie L (Ann H) tex wkr Bur Mills h1619 Trogdon  
" Lonnie R (Lena S) wvr Cone Mills r3105 Greenwood  
" Mamie E (wid Lonnie) hlpr Cone Mills h801 Elwell av (B)  
" Margt (c) prsr Bessemer Lndry r RD 6  
" Mary M Mrs sten Binswanger & Co r208 S Forbis  
" Maurice F (Claudia B; Gboro Bag) h520 Stirling  
" Maurice F jr (Jewell H) supt Gboro Bag r Westridge rd  
" Millicent r2 Wilson (P)  
" Nathi (c) lab City Disposal Plant r1620 Gordon  
" Neal S (Larcenia C) mach Mtr Bearings & Parts h1215 Pearson  
" Pauline Mrs (c) maid r624 Sampson  
" Purvey L (Sudie P) carp h208 S Forbis  
" Raymond R (Bertha) pntr Saunderson's Garage r1205 Gordon  
" Reinnie E (Margt H) slsmn Piedmont Hdw h 1223 Wendover av  
" Robt S tchr A&TCol r910 Salem  
" Roger B (Betsy E) ofc mgr Gboro Bag Co h 114 S Elam av  
" Rose E sten S LaRose Inc r215 N Edgeworth  
" Saml I formn W H Sullivan Co r Dodson NC  
" Wm R (Ettemer K) carp G C Collins h1524 McCormick  
" Willie M (c) lab Pomona T C Co 2812 Campbell  
" Poore Jesse E (Pearle L) formn Gboro, Overa!! h203 E Wendover av  
" Pearle L Mrs tex wkr Gboro Overall h203 E Wendover  
" Russell C (Mary A) chem Bur Mills h1927 Woodside  
" Thos J (Edith) emp Pomona T C Co h7 S Church (P)  
" Poovey Robt L (Edna D) with Wm Klopman & Sons h1205 Cornwallis dr  
" Pope A Harrell (Charlotte H; Smith Sapp Moore & Smith) h1700 N Elm apt E4  
" Alton (Mary Alice) rtemn New Method Lndry r RD 2  
" C W supt Geo W Kane r2823 Randleman rd  
" Clara O Mrs acturial clk Jeff Life r RD 2  
" Clarence T (Clara) mech E F Craven Co r RD 2  
" Delia (wid John) r812 Dillard  
" Dorothy (wid Allen B) smstrs Blue Bell h 1302 Portland  
" Edna S clk Sears r322 Asheboro  
" Edw (c; Ruth) truck driver South Atlantic Bonded Whse h407 Huffman  
" Ethel L notary 429 W Sycamore h do  
" Frank O slsmn Grantham Hdw r Randleman N C  
" H J supt Geo W Kane r2815 Randleman rd  
" H Theo (Low P) landsce archt Lindley Nurseries h611 Longview  
" Howard R (Virginia) slsmn Jones Bros Bakery h2528 Carroll  
" Irwin kitchen wkr Wesley Long Hosp 1036 S Ashe  
" Jas E jr (Mildred H) pipe ftr F R Holliday r 3701 High Point rd  
" Jeff (c) wet-mixer Am Agrl Chem r310 Sussman's al  
" Laura nurse 506 Summit av h do

### POPE

" Margie B Mrs (Sidney) sten Jeff Life r417 Rocky Knoll rd  
" Margt L r315 Meadowbrook ter  
" Mary A Mrs indexer Sears r RD 2  
" Mary M Mrs (wid McDonald) furn rms 218 Ashe h do  
" Norwood (c; Willie M) emp Rucker's h209 Shaw  
" Omer N (Alma E) kntr Mock Judson V Co h 4229 Oakland av  
" Omer N jr drftsmn Caro Steel r4229 Oakland av  
" Ruth (c) elev opr Jefferson Std Bldg r1400 Ashe  
" Thurman clk Duke Pwr r High Point NC  
" Venold (c) truck driver South Atlantic Bonded Whse r219 Shaw  
" Vestal E (Annie B; Gilmer St Gro) r RD 2  
" W C supt Geo W Kane S Elm extd  
" W V Mrs tex wkr Blue Bell r RD 2  
" Popeat Mary r4100 Raleigh rd (B)  
" Poplin Carl H (Ruth R) slsmn Guilford Dairy Co-op h2718 Shady Lawn rd  
" G Hugh corres Jeff Life r1003 Sullivan  
" G Opal clk PHA h1003 Sullivan  
" Walter G (Virginia M) emp Western Elec (Burlington NC) h805 Asheboro  
" Porcher Katrina tchr A&TCol r do  
" Porter Aubrey C jr USA r215 S Edgeworth  
" Carl S (Leona M) driver J P Stevens & Co h119 Church  
" Diana D Mrs tchr Clara Peck Sch r215 S Edgeworth  
" Eliz (c) fnsr Flynt Studios r308 Percy  
" Ernest (c; Jessie) emp Sou Ry h902 Best  
" F Logan member County Bd of Comnrs r High Point NC  
" Florene S Mrs (c) mald Pilot Life Ins h2203 Patterson  
" Geo D (c; Mattie; Serv Gro) h1002 S Benbow rd  
" Glenn A (Jessie P) mach opr Cone Mills r RD 5  
" J S (Diana D) eng r215 S Edgeworth  
" Jas H hlpr R W McCollum Co r Reidsville NC  
" John (c) USA r539 Ireland  
" John A (Lila C) mall hndlr P0 h315 W Fisher  
" John M (Wava L) wldr Chicago Bldg & Iron r3701 High Point rd  
" Lucy (wid Palmer) r612 Asheboro  
" Mary B dept mgr Sears r Radford Va  
" Monsley L (c) lab Pomona TCCO r Pomona NC  
" Rachel (wid Waldo) supvr of bldgs and asst dean of studts Gboro College r do  
" Randolph M stevedore Overnite Trans r Pomona Mills NC  
" Robt (c) constn wkr r193 S Lyndon  
" Robt D (Helen B) line eng Bur Mills h211 S Edgeworth  
" Rosa L Mrs (c) h1607 Freeman's Mill rd  
" Ruby E ofc sec Standard Coosa-Thatcher h 1109 W Market  
" Walter (c; Florence S) wtchmn Morton-Withers Chem h2203 Patterson  
" Walter T jr (Virginia) clk Sou Ry h416 Burtner  
" Wm r4100 Raleigh rd (B)  
" Wm C studt r605 W Market  
" Willie E emp Pomona TCCO r Pomona NC  
" Posey Emmett R (Frances B) mech Cone Mills r 1716 Holbrook  
" Ethel (c) hlpr Central Carolina Convalescent Hosp r207 W Whittington  
" Frances (c) mald r207 W Whittington  
" Fred (Temple K) supt Otis Elev h1006 N Elm apt 3  
" Helen L ofc sec Bur Mills r708 N Greene  
" Herman (c) USA r207 W Whittington  
" Jasper (c; Mallinda A) lab Gate City Roofing h110 Chaleen ct  
" John T rtemn Model Lndry h1621 Spring Garden  
" Kenny (c) lab City Dept Pub Wks r535 High  
" Mattie W (wid John) r1621 Spring Garden  
" Naomi Mrs (c) h207 W Whittington  
" Robt (c; Margt L) lab Buffalo Rock h610 Ireland  
" Walter J (Angie) h3706 Masonic pl (P)  
" Wm L (c) shoe fnsr-dyer Dick's Shoe Shop r207 W Whittington

## FLEMING-SHAW TRANSFER CO., Inc.

Local and Interstate Moving—Heavy Hauling and Rigging  
AGENTS UNITED VAN LINES

310 E. Sycamore

Phone 3-6934



SPORTING  
GOODS  
HARDWARE

# ODELL'S

ESTABLISHED 1872

THE CAROLINA'S GREATEST HARDWARE HOUSE

BARRETT  
ROOFING  
APPLIANCES  
WHOLESALE  
EXCLUSIVELY

Posner Seymour (Mollie P) electn Western Elec  
h328½ W Washn apt 1  
Post Albert W (Florence C) slsmn h1802 Spring  
Garden  
" Saml C (Eliz B) asst buyer Sears h1100 Penn  
Poston Glenn H (Ruth F) acct Lindsay Squire &  
Everett h411 Crestland av  
" Hattie (c) hlpr WCUNC r RD 6  
" John (c) lab City Dept Pub Wks r200 Percy  
" Mabel G Mrs r1302 W Bessemer av  
" McBride C (Lillian T) hlpr Jones Bros Bakery  
h812 Bellevue  
" Robbie L Mrs opr SBT&T h514 Overlook dr  
" Thos B (Robbie L) rep B F Ascher & Co h514  
Overlook dr  
" Wm D (Lona R) watch repr 416 S Eugene h  
do  
" Willie R (Alberta H) asmbler Wysong & Miles  
Fdry r301 E Bragg  
Poteat Allen W (Pearl S) spare hd Cone Mills  
h1203 16th  
" Allen W jr (Mildred P) lm fxr Cone Mills r  
3500 Church  
" Bertha (c) maid r1603 McConnell  
" Ida L Mrs spnr Cone Mills r1501 20th  
" Irvin (Hilda) emp EAL h1805 Villa dr  
" Jas A (c; Myrtle C) driver Home Serv Stores  
h1114 E Bragg  
" Joan F learner Cone Mills r1203 16th  
" Lee r4100 Raleigh rd (B)  
" Martha B sten FHA r208 N Mendenhall  
" Pearl S Mrs spnr Cone Mills h203 16th  
" Randal (Velma) emp North State Pyrophyllite  
h N Church (P)  
" Sam slsmn Shapley Hdw r502 E Lake dr  
" Theo J tex wkr Cone Mills r1425 17th  
" Wm M (Arleine; Wharton Poteat & Wharton)  
h303 Kensington rd  
Potillo Jerry L (c; Gertrude) scale mn Cone Mills  
r1016 E Washn  
**POTOMAC INSURANCE CO OF WASHINGTON**  
D C, Fielding L Fry & Co Inc Agents, 108  
Jefferson Standard Bldg 101 N Elm, Tel  
8147 (See page 110 Buyers' Guide)  
Potrum Paul (c) driver United Taxi r1008 E Lee  
Potter Donald K emp Carolina Paint & Varnish  
Wks r1011 Spring Garden apt 4  
" Geo E with Lane Cedar Chest h3104 Madison  
" Jeannette R asst prof WCUNC h1011 Spring  
Garden apt 4  
" Jonas O (Agatha R) with PO h3210 Edgewater  
dr  
" Levi J driver Goldston Mtr Exp r1010 Fuller  
" Mary (c) maid r114 Marshall  
Potts Betty A clk Sears r High Point NC  
" Clara M Mrs mach opr Gboro Mfg r2008 Ashe  
" Claude (Blanche) constn wkr h1306 Woodside  
dr  
" David (c; Ruth S) lab Myers Bros h622 E  
Lee  
" Food Store (J Robie Potts) gros 708 Bilbro  
" Hortence (c) r912 E Lee apt 7  
" J Robie (Mary P; Potts Food Store) h708 Bil-  
bro  
" John (c) formn A&TCol h500 Logan  
" Jos D (c; Willie) lab Sta Right Vault & Tank  
h2012 Stanley  
" Jos H (Rosa L) v-pres-sec-treas Carolina Stud-  
ios Inc h410 Blandwood av  
" Jos H jr stage hand Carolina Theatre r410  
Blandwood av  
" Levern C (Doris R) insp h1927 Taylor  
" Mary P Mrs cash Diana Shop h708 Bilbro  
" Rosa L Mrs pres Carolina Studios Inc h410  
Blandwood av  
" Waddell (c) lab Myers Bros r622 E Lee  
" Walter (c) lab Swift & Co r505 Logan  
" Willie J (c) lab Swift & Co  
" Willie M (c) lab Swift & Co r505½ Logan  
" Poulas Mary S Mrs mach opr Gboro Mfg h436½  
Battle Ground av apt 2  
" Stella A asst mgr Betty Gay r436½ Battle  
Ground av apt 2  
Powell Absalom r612 Northridge  
" Albert B (c; Lula) hlpr Truitt Mfg h437 Cole  
" Alf (c; Nannie I) lab City Dept Pub Wks h  
2201 Nelson  
" Alvin W (Florence) emp Reco Tanks h1110  
Parrish  
" Andy (c; Rosa L) prsr Holt's Dry Cln h615  
Watson

## D. COCKMAN'S

Plumbing and Heating  
Store (Retail)

908 Spring Garden

Phone 4-2086

### POWELL

" Annie (wid Rufus H) r604 Park av  
" Archie C dist exam Home Loan Bank Bd r Win-  
ston Salem NC  
" Belvin carp F D Lewis & Son r Mocksville NC  
" Benj (c) hlpr Gboro Mtr r RD 2  
" Blonzora (c; wid Ezra) maid h1512 E Mar-  
ket  
" Chas L (Carolyn W) asst div mgr Jeff Life  
h2311 Markland dr  
" Chas M (c; Tabitha W) tchr A&T Col h2601 E  
Market apt 5 E  
" Christa C Mrs (c) cook Gillespie Park High  
Sch h1516 E Market  
" Clarence L (c; Florence S) hlpr City Dis-  
posal Dept h1108 Retreat  
" Daisy R slswn Woolworth's r624 Fairmont  
" Danl T (Mary C) r2105 Asheboro  
" David N (Isabelle R) asst treas Gate City  
Sav & Loan Assn h406 Hillcrest dr  
" Doris R sten Monarch Elev & Mach r117 S  
Mendenhall  
" E L (Elppa) wldr Truitt Mfg  
" Edw L emp L W Routh Constn r727 S Elm  
" Elijah (c; Allie) trucker Sou Ry h815 Reid  
" Elijah jr (c) USA r815 Reid  
" Ellis M electn Ivy H Smith Co r Valley Park  
dr  
" Elsie C Mrs (c) ironer Columbia Lndry r847  
Vance  
" Florence Mrs slswn Ellis-Stone h1110 Par-  
rish  
" Flossie (c) r4100 Raleigh rd (B)  
" Frances L clk Sears r Yanceyville NC  
" Frank mech Hudson Mtr r218 S Eugene  
" Gilbert E (Helen R) atty Bur Mills h1306  
Cornwallis dr  
" Gilmer saw mill opr J R Pitts Lbr r RD 2  
" Gordon B whsemm Sears r Elon College NC  
" Gwendolyn G Mrs tchr Chas B Aycock Sch h  
1607 Colonial av  
" Harmon L slsmn Minute Sandwich Shop  
" Harvey B (Jane C) ofc mgr Cone Mills r1550  
Rankin rd  
" Helen C Mrs organist West Mkt St Meth Ch  
h1306 Cornwallis dr  
" Helen M bacteriologist County Health Dept h  
117 S Mendenhall  
" Henry W (Gwendolyn G) eng Chet Adams Co  
h1607 Colonial av  
" Hermis M tex wkr Cone Mills r RD 3  
" Isabelle R Mrs tchr Senior HI Sch h406 Hill-  
crest dr  
" J Clarence (Margt S; Powell's Walk-Over  
Shop) h819 Madison av  
" J Clarence clk Powell's Shoe Store r1819 Mad-  
ison av  
" J Lee (Martha G; North Side Gro) h108 W  
Newlyn  
" Jas (c; Christie C) cement fnshr h1516 E Mar-  
ket  
" Jas E (c; Thelma B) trucker Cone Mills r  
Brown Summit NC  
" John (c) emp Sou Ry r1005 Wilmington  
" John (c; Lillie M) lab Troxler Co h502 Mar-  
tin  
" Jos C jr slsmn Powell's Walk-Over Shop r1819  
Madison av  
" Jos E (Hermies P; Powell's Gro) h High  
Point rd  
" Kath Mrs (c) r1621 E Market  
" L G barber Art Barber Shop r RD 1  
" Lacy W (wid Robt L) h707 Church  
" Lawrence M (Mary L) bkpr Security Natl Bank  
h612 Northridge  
" Leonard F mech Aldridge Mtrs r Gibsonville  
NC

W. H.  
SULLIVAN  
CO., INC.

Contractors

PLUMBING  
HEATING

Air  
Conditioning  
and  
Sprinkler

ENGINEERS

WINKLER  
Stoker

ESSO  
Oil Burner

Westinghouse  
Air  
Conditioning

4413  
W. Market St.  
Extension

Tels.  
6167-6168

INGRAM  
MOTOR  
CO.



SALES  
AND  
SERVICE

315  
N. ELM  
PHONE  
4-5441

TRUCK  
DIVISION

205 S.  
FORBIS  
PHONE  
3-9763

REAL ESTATE and INSURANCE

## RICHARDSON REALTY INC.

Sales, Leases,  
Residential Rentals,  
Property Management  
602 PIEDMONT BLDG.

"REALTORS"  
ANALYSTS & CONSULTANTS

Fire and Casualty Ins.  
Fidelity & Surety Bonds

DIAL 2-2139

**STARR ELECTRIC CO., INC.**

ELECTRICAL CONTRACTORS AND ENGINEERS

NEW AND REBUILT MOTORS

1421 BATTLE GROUND AVE.

TEL. 2-2175

**PEGRAM-WEST, Inc.**ARCHITECTURAL MILLWORK  
BUILDING MATERIALSMeadowview Rd. Cor. S. Elm Extd.  
Tel. 3-6958**POWELL**

- " Lewis (c) jan Court House r613 Bennett  
" Lillian (c) maid r1512 E Market  
" Lillie M Mrs (c) elev opr Jefferson Std Bldg  
h502 Martin  
" Lizzie M (c) prsr Ideal Lndry r112 Ashe  
" Louvina (c) maid h1018 McRae  
" Mabel (c) waitress Gboro Country Club h1918  
McConnell  
" Mae T studt r201 Aberdeen ter  
" Margt H tchr Arth Murray Sch of Dancing r  
101 S Cedar  
" Margt S Mrs (Powell's Walk-Over Shop) h  
1819 Madison av  
" Mary Mrs tex wkr Blue Bell r Guilford Col-  
lege NC  
" Mary C Mrs smstrs Vanstory Clo h2105 Ashe-  
boro  
" Mary M ofc sec Frank R Hutton h612 North-  
ridge  
" Miller (c) maid r520 Ireland  
" Ned steward Bliss Inc r604 Summit av  
" Nevie Mrs (c) r502 Martin  
" Opal B Mrs chkr Columbia Lndry r1700 Fla  
" Orene (wid Hugh M) h318 Asheboro apt 11  
" Oscar L (Mary L) slsmn Davidson Auto Stp  
h3603 Sunny Crest av (B)  
" Paul T (Pearl L) p b x opr Duke Pwr h714  
Wharton  
" Preacher (c) r4100 Raleigh rd (B)  
" Ralph (c) lab r2201 Nelson  
" Richd W (Mary D) plant mgr Bur Mills h  
2004 Cleburne  
" Robt F (Leona O) electn White Elec h3026  
High Point rd  
" Robt L jr (Louise C) city fire fighter h1902  
Mayfair av  
" Ruby (c; wid Channcey) cafeteria cook Ceas-  
sar Cone Sch h508 Gorrell  
" Russell V (Dorothy T) plant eng Truitt Mfg  
h411 Woodlawn av  
" Summie C (Viola F) slsmn Peeler Gro h1401  
Asheboro  
" Thos V (Nancy L) driver Bur Mills h High  
Point rd  
" Viola P Mrs cash Peeler Gro h1401 Asheboro  
" Virginia D tchr Senior Hi Sch h1104 Mag-  
nolia apt 2  
" Virginia M asst diethn WCUNC r do  
" Willard W (wid John W) smstrs Ellis-Stone  
h201 Aberdeen ter  
" Wm Z emp Pomona TCCo r Guilford College  
NC  
Powell's Grocery (Jos E Powell) High Point 1d  
**POWELL'S WALK-OVER SHOP** (J Clarence and  
Margaret S Powell), Walk-Over and Mil-  
ler Shoes, Hosiery Dealers 115 S Elm,  
Tel 8219  
Power Clyde W (Lou) formn John R Taylor Co  
h1901 Woodside dr  
Powers Bennie linemn L W Routh Constn r  
204 Henley  
" Cath C Mrs emp Bur Mills h1414 Plymouth

**Brogdon-Harvell  
Bronze Foundry**Manufacturers of  
BRONZE, BRASS AND ALUMINUM  
CASTINGS

1000 S. Elm P. O. Box 2853 Tel. 3-8120

**POWERS**

- " Claudie W (Novella S) fxr Cone Mills h  
1304 Andover  
" Edw F (Geneva) clk Justice Drug r2806 W  
Lake dr  
" Edw L emp Chas D Roberts Co  
" Fletcher T (Mable T) mach opr Truitt Mfg  
r RD 1  
" Gracie waitress The Tavern h250½ Summit av  
" Hazel C Mrs stamper Cone Mills h1519 An-  
dover  
" Hurley F (Cath C) grdr Cone Mills h1414  
Plymouth  
" Jas sht mtl wkr Modern Mtl Products r3304  
E Bessemer av  
" Jas E (Hazel C) asst overseer Cone Mills h  
1519 Andover  
" Jas H (Cornelia D) wtchmn WCUNC h3308  
Beck (B)  
" John USA r250½ Summit av  
" John H (Pearlie P) cloth matcher Cone Mills  
r1414 Plymouth  
" John H (Maude E) emp Seven Up Inc h rear  
3706 Spring Garden  
" John R (Ruby T) mus h1032 S Aycock  
" Lottie M Mrs spnr Cone Mills h250½ Summit  
" Mabel C Mrs buyer Ellis-Stone r Pleasant  
Garden NC  
" Margt T Mrs emp White Oak Dept Store r  
2419 Hubbard  
" Mattie M clk Sears r1105 Penn  
" Maude E Mrs repiler Container Corp of A-  
merica h rear 3706 Spring Garden  
" Nancy A appr Cone Mills r1519 Andover  
" Naomi emp Dick's Lndry r250½ Summit av  
" Novella S Mrs smash bd Cone Mills h1304  
Andover  
" Pearl P Mrs bundler Cone Mills r1414  
Plymouth  
" Regulator Co The Frank E P Klages dist mgr  
automatic temperature controls 109 N Elm  
R733  
" Ruby T Mrs cash Std Brands h1032 S Aycock  
" Russell H (Zelma) tex wkr Cone Mills h1402  
Walnut  
" Taylor rdmm Richd H Moore  
" Wm F (Nola C) emp Jos Ruzicka h206 E Mc  
Culloch  
" Wm H (Joy P) carp Sou Ry h941 Church  
" Zelma P Mrs spnr Cone Mills h1402 Walnut  
Powhatan Apartments The 904 W Market  
Poyner Paul (Jean G) formn Container Corp of  
America h3506 E Market (B)  
Poythress Nannie A (wid Wm J) h628 Summit  
Prago Donald R studt r324 N East Greenway
- PRAGO-GUYES**  
Partners  
SAML J PRAGO  
ADOLPH GUYES  
WOMEN'S AND MISSES'  
READY-TO-WEAR  
125-27 S Elm  
Telephone 3-1957
- " Saml J (Jean M; Prago-Guyes) h324 N East  
Greenway dr (SH)  
Prall Chas E (Doyle B) dean of sch of educ  
WCUNC h1001 Hill  
Pratt C A opr EAL r4526 Winston rd  
" Dock (c) r364 W Bragg  
" Doris G Mrs clk J P Stevens & Co h406  
Jackson  
" Jessie typ GMAC r410 W Washn  
" Julia slsmn Great Am Tea r Martinsdale Va  
" Phillip terminal mgr Morgan Trucking r Guil-  
ford College NC  
" Vernell Mrs (c) prsr Southside Lndry r1112  
a Gray  
" Willis B (Robby L) strpr Container Corp of  
America r RD 2  
Pratte John H blr Container Corp of America  
r RD 5  
Freastley Dolly A Mrs (c) maid 203 Wentworth  
dr  
" Dozier (c; Dolly A) lab City Dept Pub Wks  
h rear 203 Wentworth dr

**PHIL R. CARLTON, INC.**

GENERAL INSURANCE

232½ W. MARKET ST.

PHONE 8157

**NEWS  
and  
RECORD  
WANT  
ADS****PHONE  
3-8611****'they get  
Results****Gate  
City  
Savings  
&  
Loan  
Association****In  
Business  
45 Years****108 S.  
Greene St.****Tel.  
5189**

**GATE CITY MOTOR CO., Inc.****CHRYSLER AND PLYMOUTH AUTOMOBILES**

130 NORTH FORBIS

"CHRYSLER AND PLYMOUTH PARTS"

PHONE 2-0143

Preddy Annie Mrs slswn Field's Dress Shop h  
123 Bruce

" Bessie Mrs fldr Bur Mills h1328 Overland dr  
" Dale E (Hallie L) teller Guilford Natl Bank  
h1520 cardinal pl

" Geo E (Clara) emp Sou Ry h605 Park av  
" Geo E jr Post 2087 Hut Bagley cor Albany

" Hallie L Mrs clk WUTeleg h1520 Cardinal  
pl

" John G (Mattie L) 2403 Floyd

" W Jasper (Bessie) leather wkr McLeod Leather  
& Belting h1328 Overland dr

**PREFONTAINE J EDOUARD, Physician Eye, Ear,  
Nose and Throat, 401 Jefferson Standard  
Bldg 101 N Elm, Tel 2-4455, h1512 Inde-  
pendence rd, Tel 2-3523**

Prentaz Louis N (Helen W) h406 Crestland av  
Prentice Reginald W (Jewel) parts slsmn North  
State Chevrolet r RD 7

Prentzas Gregg r211 Mimosa dr

" John N (Helen S) real est 211 Mimosa dr  
h do

" Nicholas L (Jacqueline G) with Diamond Drive  
In h1915 Independence rd

Prenzel Geo C jr (Alberta) dist sls supvr SBT&T  
h1203 Latham rd

**PRESBYTERIAN CHURCH OF THE COVENANT,  
Dr Joseph M Garrison Pastor, Rev R Mur-  
phy Williams Pastor Emeritus, Miss Doroth-  
y Boardman Director of Student Work,  
Mrs Edgar Allred Dir of Church School,  
Mrs Luther Blue Dir Youth Activities, Grace  
H Williams Sec-Assst Treas, L Carroll At-  
kinson Treas, 501 S Mendenhall, Tels, 2-  
3312 and 3-4495**

Presley Geo (c) hlpr WCUNC r Pomona NC

" Jas (c) jan WCUNC r Pomona NC

Presnell Allene bkpr Orkin Exterminating r Ran-  
dlemann NC

" B Herbert (Irene J) lm fxr Gboro Weaving  
h1016 Dewey

" Betty waitress White Oak Hotel & Coffee  
Shop r2411 Fairview

" Henry W (Jean) mech Wysong & Miles Fdry  
h2500 Spring Garden

" Jas L (Elsie B) clk PO h603 Park av

" Kathleen H Mrs bobn flr Cone Mills r2411  
Fairview

" Lonnie E (Florence F) slbr Cone Mills r  
825 Bilbro

" Marshall R tex wkr Cone Mills r1307 17th

" Oscar L (Sallie G) slbr Cone Mills h1307 17th

" Saml E oiler Cone Mills r1307 17th

" Virginia B mach opr Am Agrl Chem r805  
Simpson

" Wm O (Leona M) trucker Cone Mills r Brown  
Summit NC

Pressley C Jane r822 N Elm

" Clifton (c) lab Pomona TCCo r Pomona NC

" Dorothea (c; wid Jas) h2513 Husbands

" Geo (c) lab WCUNC r Pomona NC

" Harvey H (Alice H) sec-treas Pinnix Elec  
Co r High Point rd

" Isaiah O (c; Corzena) lab Odell Hdw h1114  
McGee

" Richd (c; Ruth M) lab Fruit Growers Exp  
h2507 Husbands

" Willie (c; Willie H) lab Cone Mills r RD  
5

" Willie (c; Mary L) hlpr Sou Elec Serv h  
604 Essex

Pressly Wm A jr (Marjorie Y) dentist 822 N  
Elm h do

Pressnell Wm r100 Raleigh rd (B)

Presson Myrtle C Mrs nurse Dr Wm G Mur-  
ray and notary 108 Bishop R108 h503 N  
Mendenhall

" Norwood (c) lab h981 E Washn

Presto Lunch (John Zajrafos) 113 W Market

Preston Anna L Mrs slswn Meyer's h4403 Cornell

" Ellen C Mrs dept head Belk's h1534 McCor-  
mick

" F T plantmn Esso r Stokesdale NC

" Georgie Mrs (c) r614 Nixon

" Margt slswn Silver's r707 Haywood

" Newell M (Maggie) wtchmn WCUNC h707 Hay-  
wood

" Paul C (Anna L) driver Esso h4403 Cornell av

" Tunis L (Lillian) servmn Bridges Furn h1008  
Richardson

**TRUITT****Manufacturing Co.**Steel Fabrication  
Manufacturing Specialties

1016 Battleground Ave.

Tel. 3-1931

Prevatt Jas T (Beulah B) treater Terminex Co  
h3809 Dawson av (B)

Preve David fnshr Jos Ruzicka r RD 8

Prevette Clanton swpr Cone Mills r Church St  
ext

" Clyde M barber Burgess Barber Shop r600  
Bellemeade

" Danah (Doris W) asst overseer Cone Mills r  
RD 5

" Dorris W Mrs wvr Cone Mills r RD 5

" Ella E (wid Andrew) r600 Bellemeade

" Geo (Beatrice D) fxr Cone Mills r RD 2

" Geraldine L Mrs seamer Mock Judson V Co  
h1401 Bellevue

" Mansfield J (Geraldine C) city police h1401  
Bellevue

" Marie emp Mayfair Cafeteria r1407 Spring  
Garden

" Melba emp Kriegsmann's Furriers r1407 Spring  
Garden

" N W r707 McPherson (B)

Prevo Bobby driver Turner Transfer

" Maie A Mrs clk Cone Mills h3510 Spring  
Garden

Prevost Lauren M lino opr NC Christian Advo-  
cate r Asheboro NC

Preyer Allan T jr (Margt W) acct exec Merrill  
Lynch Pierce Fenner & Beane h1703 Colo-  
nial av

" & Bynum (L Richardson) Preyer Fred W Bynum)  
lvyrs 114 N Elm R221-

" Fred L USA r603 Sunset dr

" L Richardson (Emily H; Preyer & Bynum) h  
511 Woodland dr

" Wm Y (Mary Norris) h603 Sunset dr

" Wm Y jr (Doris) supvr Vick Chem h118 W  
Avondale

Price Alex Jr (Ola) stockmn Western Auto Sup  
h308 O'Connor

" Alf L (Sarah B) with Welker & Price Constn  
h1508 N Elm av

" Anne L marker Ellis-Stone r312 N Davie

" Arth J (Anna B) erection supt Monarch Elev  
& Mach h434 E Radiance dr (SH)

" Aubrey H aud Bur Mills r1811 Madison av

" Billy studt r541 S Aycock

" Bobby J tex wkr Cone Mills r Denim Sta NC

" Buddy (Thelma D) mech Gboro-Winston Salem  
Airport h500 Pearson av apt F3

" C C mach Sou Ry

" C Edw (Louise W) billing clk D&L Mtr Line  
h2313 Spring Garden

" Cath D clk County Health Dept r Guilford Col-  
lege NC

" Chas G (Joyce) chf eng Odell Mill Sup h2127  
Wright av

" Clarice Mrs slswn Gladys Lingerie Shoppe h  
1214 Summit av

" Colonel F (Sadie M L) agt Liberty Mut Ins  
h2004 Brice

" Constance (c) maid O'Henry Hotel r1213 Or-  
chard

" Dessie B (wid Chas R) h408 Church

" Dudley (Mary A) trav slsmn h1428 Whilden pl

**BLUE BELL**

INCORPORATED

**World's Largest Producers  
of Work Clothing**Offices: New York, Chicago, Nashville,  
Greensboro, Los Angeles, Dallas**COAL**  
Heat

Greensboro

**ICE &  
COAL  
CO., Inc.***"Where  
Quality  
Is a Fact"***Fuel Oil  
Kerosene****IRON  
FIREMAN  
STOKERS  
AND OIL  
BURNERS****DIAL  
2-3171****COAL**

PHONE

**7  
6  
3  
9****BENNER**

&amp;

**FIELDS****Plumbing  
and  
Heating****207****S. DAVIE****F. D. LEWIS AND SON, INC.**

CONCRETE AND ASPHALT CONSTRUCTION

READY-MIXED CONCRETE

TELEPHONES

Concrete Plant  
Office2-1506  
2-3505

601-03 TIPTON PL. (Formerly Railroad St.)

ESTABLISHED 1872

# BINSWANGER & Co.

INCORPORATED

# GLASS

Sash and Doors  
Macon between Tomlinson  
and Washington  
PHONE 2-3107

## SOUTHERN SALES INC.

### KELLY Springfield TIRES

ELECTRICAL APPLIANCES  
SALES AND SERVICE

224 E. Market St. Phone 3-3437

## PRICE

- " Edgar C Rev (Gertrude A) pastor Calvary Meth Ch h808 Brown  
" Edw V & Co J Iva Medearis agt tailors 202½ W Market R1  
" Elsie M photog asst Belk's r842 W Bessemer  
" Floyd J (Doris) spare hd Cone Mills r1512 Andover  
" Francis B H capt City Fire Dept r2313 Vlnce  
" Francis O (Cynthia V) vet emp rep State Employment Security Conn h305 Elmwood dr  
" Fred A (Inez V) clk Duke Pwr h519 Guilford  
" Gaines (c; Mary M, h1312 Orchard  
" Garth B (Christine) wvr Cone Mills r1512 Andover  
" Geo N yarumn Carter Fabrics r Guilford College NC  
" Geo R (Shirley S) USA r1616 Spring Garden  
" Gladys (c) elev opr Ellis-Stone r406½ N Gilmer  
" H Hollen (Sarah B; White Oak Shoe Shop) r RD 2  
" Harry B (Vivian W) maintainer WUTEleg h 606 N Mendenhall  
" Helen Mrs nurse Dr J Edouard Prefontaine r308 Hillside dr  
" Henry W (Beulah M) wchmn Cone Mills h 1202 Park av  
" Hessie P (c) maid h406½ N Gilmer  
" Hubert L (Mary A) state auto license exam h411 Sykes av (B)  
" Inez V Mrs sewer Jos Ruzicka h519 Guilford  
" J C School (c) Abr H Peeler prin 901 S Cedar  
" J Paul (Helen R) pres Gboro Distributing and Piedmont Drive-In Theatre h103 N West Greenway (SH)  
" Jas emp Geo C Brown & Co r5 Hewitt (P)  
" Jas A sawmill wkr Geo C Brown & Co r Liberty NC  
" Jas H (Ollie P) dyer Bur Mills h331 Robbins  
" Jas P (Eliz M) tex wkr Cone Mills r405 S Mendenhall  
" Jas R fxr Cone Mills r1212 Andover av  
" Janet P clk Blue Bell r519 Guilford av  
" John F (Jewell W) flmn Belk's h2411 Dellwood dr  
" Jos S (c; Almata C) lab Wysong & Miles Fdry h1213 Orchard  
" Leon R (Matt) slsmn R H Barringer Distributing h2627 Walker  
" Lillian P mach opr Gboro Mfg r331 Robbins  
**PRICE LINOLEUM SHOP (Willard Price), Sales and Installation of Linoleum, Asphalt and Rubber Tile and Plastic Wall Tile By Factory Trained Mechanics 513 Creekridge rd, Tel 4-2604**  
" Margie Mrs emp Blue Bell r Summerfield NC  
" Mary Mrs clk Wesley Long Hosp r105 Westover ter  
" Mary L instr WCUNC r103 N West Greenway dr (SH)  
" Morrison (Margt F) mach opr Cone Mills r McLeansville NC  
" N A Mrs smstrs Blue Bell r Guilford College NC  
" Norman A supvr Geo C Brown & Co r Guilford NC  
" Nova B Mrs cash Belk's r328½ W Washn  
" Oscar T (Sue M) slsmn h1010 McCormick  
" Ossie (c) h415 Lindsay  
" Paul (Viola N) kntr Mock Judson V Co h1209 Valley View rd (B)  
" Paul F tex wkr Cone Mills r405 S Mendenhall apt 2  
" Pearl M (c) maid h1302 E Washn  
" R B h328½ W Washn apt 2  
" Ralph C (Martha G) ofc 101 N Elm R611 h301 Fishler Pk cir

## PRICE

- " Robt (Clara C) mach Carter Fabrics r2401 Randlemn rd  
" Robt jr studt r504 Nottingham dr  
" Robt M Rev (Mary A) USA h504 Nottingham dr  
" Robt S (c) driver Armour & Co h1105 Gray  
" Roman (c) driver Truitt Lbr r509 Ireland  
" Roman W (c; Wallace T) driver Oettinger Lbr h529 Ireland  
" Rosa M (c) studt r406½ N Gilmer  
" Roy P (Ora D) slsmn L B Price Merc h541 S Aycock  
" S Tilmom r941 Church  
" Sadie M L Mrs slsmn Belk's h2004 Brice  
" Sarah Mrs typ Jeff Life r RD 1  
" Sue clk Meyer's r807 Silver av  
" Thos E (Margie L) traffic controller CAA h 638 University dr  
" Thos J (Mattie A) emp Guilford Industries for the Blind h120 Patton av  
" Vester lab r523 Percy  
" Viola N Mrs mach opr Vick Chem h1209 Valley View rd (B)  
" Viola P Mrs dept mgr Montaldo's h416 N Cedar apt 4  
" Vivian W Mrs slsmn Wills-Jervis Book & Stationery h606 N Mendenhall  
" W G agt EAL r607 Morehead av  
" W H (Hilda S) lnemn SBT&T r310 O'Connor  
" Wade H (Clarice H) mach opr Cone Mills h 1214 Summit av  
" Wanda L studt r808 Brown  
" Warner S swpr Cone Mills r Guilford College NC  
" Will (c; Rosa) lab Lloyd B Garrimore h507 Martin  
" Willard (Price Linoleum Shop)  
" Wm B r3200 Oakland av  
" Wm H (Mary B) wvr Cone Mills h405 S Mendenhall apt 2  
" Wm J servmn Piedmont Optical r1010 McCormick  
" Wm M (Sally) sl-mn Sears h2012 Colonial av  
" Wm M spl offer Sears r1121 Magnolia dr  
" Wm M jr emp Sears r2012 Colonial av  
" Wilson H jr div mgr Sears r Guilford College NC  
" Woodrow W (Ida R) driver G W Rudisill r 904 Asheboro  
Pritchard see also Pritchard  
" Judson C uphol Clegg-King Mir r111 S Forbis  
Pritchett Jas R strpr Container Corp of America r RD 6  
Pricckett Karl E (Lynn R) v-pres Gboro Tuberculosis Assn h1501 Braircliff rd  
Priddy Clyde W reed fnsnr Craig & Buchanan Loom Reed r1106 Richardson  
" Cordie P (wid Weldon J) smstrs Blue Bell h 1106 Richardson  
" Coy E (Frances S) hd fldr Cone Mills r RD 2  
" Danl M (Vera B) wvr Cone Mills r Stokesdale NC  
" Jas E (Lorene F) dofr Cone Mills r Summerfield NC  
" Jas H (Lottie A) lm fxr Cone Mills r RD 6  
" Lorene F Mrs btry flr Cone Mills r Summerfield NC  
" Lucy A Mrs h1103 Richardson  
" Marion bundler Blue Bell r1106 Richardson  
" Ruth Mrs smstrs Bates Sewing Rm h417½ Walker av  
" Theo brkmm Sou Ry r672 S Cedar  
Pridemore Henri M tex wkr Cone Mills r1302 17th  
" Lannie E (Magdaline) spare hd Cone Mills h1304 17th  
" Mildred tex wkr Cone Mill r201 Tate  
Pridgen Bettye L Mrs (c) elev opr O'Henry Hotel r1115 Perkins  
" Robt H (Mary H) leather wkr The Ellison Co Inc h522 N Cedar  
Prillaman Luther A (Leslie S) sis eng Natl Radiator h1411a Whilden pl  
Prince Amelia Mrs (c) r1012 E Market  
" Archie C (Emily) mgr Petrie Studio r1204 Madison av  
" C Cecil reporter Gboro Record r110 S Park dr  
" Cornelia N Mrs clk US Int Rev h128 Tate

# Flowers

FOR  
EVERY  
OCCASION

Central  
Floral  
Gardens

Phone  
7209

1907  
Spring  
Garden



**M. & J. FINANCE CORPORATION**  
ELECTRICAL APPLIANCES  
AUTOMOBILE LOANS — FINANCING  
AND REFINANCING  
inside parking  
117 S. Davie  
Tel. 3-2561



# H. L. COBLE

CONSTRUCTION CO.

1705 BATTLE GROUND AVE.

TEL. 2-4589



A. K. MOORE

ALAN TURNER

**MOORE & TURNER****REALTORS — SALES — LEASES — MORTGAGE LOANS  
APPRAISALS — DEVELOPERS — PROPERTY MANAGEMENT**

115 STAFFORD PLACE

TELS. 2-4157, 2-4158 and 5478

**PRINCE**

" Ellen Mrs draw-in hd Gboro Weaving h2110 S Elm  
 " Hall (c) 1200 E Market  
 " Hall Lodge F&AM (c) Rev C W Lawrence sec 505½ E Market  
 " Jas R (Polly C) trav slsmn h2303 Sherwood  
 " Louis T (Winifred) slsmn Oakite Products h 205 W Avondale  
 " Margt L Mrs serv asst SBT&T h1004 Pamlico dr  
 " Morris (Cornelia N) lwyr 220½ W Market R4 h128 Tate  
 " Noba S Mrs btry flr Cone Mills r2213 Jenkins  
 " Paul H (Margt L) dept mgr Credit Bur h1004 Pamlico dr  
 " Polly C Mrs ofc sec Guilford Natl Bank h2303 Sherwood  
 " Sarah E Mrs asst section supvr Collr Int Rev h640 University dr  
 " Vova S Mrs btry flr Cone Mills r2213 Jenkins  
 " Wilson E (Ellen) harness bldr Gboro Weaving h 2110 S Elm

Princess Cafe (Aleck Alexiou) 317 S Elm  
 Pringle Alonzo J dentist 101 N Elm R305 r Kernersville NC  
 " Eliz clk Clean Inc r2015 Liberty dr  
 " J Ross (Donaldine) dentist 102 N Elm R615 r RD 4  
 " Wm W slsmn Carolina Willys r Guilford College NC  
 Priscock Fred (c; Fannie J) blr Cone Mills h 504 Banks

Pritchard see also Prichard

" Christine cash The Shangri-La r1123 Pritchard  
**PRITCHARD HAROLD B (Lois S), District Mgr Farm Bureau Insurance Co, Insurance, 501 Guilford Bldg 301-303 S Elm, Tel 4-3261, h900 Magnolia, Tel 3-2838**

" Lala r819 Rankin  
 " Lawson J (Dorothy) sls rep US Hoffman Mach h3505 Parkwood dr apt D  
 Pritchett Andrew (c; Lilly M) emp Glascock Stove & Mfg h2210 Westbrook

" Benj L (Cora M) meat ctr A&P r609 W Lee  
 " Betty L tech Am Optical r312 N Davie  
 " Carl T (Grace B) staff cost acct Bur Mills h1812 N Elm

" Christine H waitress Shangri-La r1123 Va av  
 " Ernest M (Cratie I) meter tstr Duke Pwr h 120 Kensington rd  
 " Glendon C (prsr Dixie Overall Serv r RD 5  
 " Helen S chkr Sears r120 Kensington rd  
 " Henry W supt Joseph J Stone & Co h216 Kensington rd  
 " Hilda L ofc sec Stevens Ins r216 Kensington rd  
 " J Everett (c; Virginia B) lab h561 Marsh  
 " Jennie (c; wid Jas) r2201 Nelson  
 " Jos (c; Ophelia A) jan Gate City Truck Stop h1214 Gray  
 " Lorene nurse St Leo's Hosp r218 Mayflower dr  
 " Margt ofc sec Brooks McLendon Brim & Holderness and notary r2621 Beechwood  
 " Margt M studt r216 Kensington rd  
 " Nora M Mrs (c) tob hanger J R Reynolds Tob h810 E Bragg  
 " Ophelia A Mrs (c) prsr Dixie Overall Serv h 1214 Gray

**PRITCHETT P N (Willie L), Associate White & Lewis Realtors, h2621 Beechwood, Tel 5869**  
 " Ruth L ofc sec-recpt Forbis & Murray Funeral Home r2621 Beechwood  
 " Theda ofc sec WCUNC r do  
 " Virginia B Mrs (c) hlpr WCUNC h561 Mark  
 " Walter (c; Nora M) recapper Davis Tire h810 E Bragg

Privett Juanita supt Sternberger Hosp for Women & Children r715 Summit av  
 " Virginia fcty wkr Troxler Hosiery r217 N Latham

Privett's Cafe Ernest E Edge mgr 3738 Spring Garden  
 Privette Chas T (Nettie E) emp Southland Wood Products h2522 Carroll

" E Marie counter girl Mayfair Cafeteria r 1407 Spring Garden

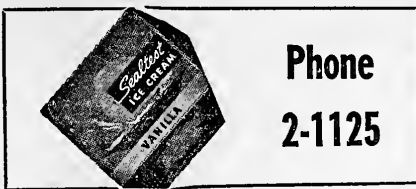

Phone

2-1125

**PRIVETTE**

" F E jr clk Blue Bell r414 S Edgeworth  
 " J Lloyd (Maurine W) slsmn Sou Dairies h930 Glenwood av  
 " Juanita J Mrs ofc sec West Bros h414 S Edgeworth  
 " Maurine W Mrs clk Blue Bell h930 Glenwood  
 " Saml (Bertha) h3726 Spring Garden  
 Probert Roger J (Nancy) div mgr Meyer's h2315 Fernwood dr  
 Prockett Jim mgr Sports Arena Windowover av  
 Proctor Albert W (Ann G) exec v-pres Gboro Overall Co Inc h504 Country Club dr  
 " Chas R (Bessie S) roller cover Cone Mills h 1606 Roseland  
 " Curtis R clk PO r515 N Elm  
 " Francis F (Helen A) slsmn Russel Simmons Lbr h1424 Whilden pl  
 " Frank dishwshr Clegg's Coffee Shop r Walker  
 " Fred L (Myrtle R) sec Guilford Mills Inc h 1006 Pamlico dr  
 " Grace B Mrs cafeteria mgr Central Sch h908 Fairmont

" Hazel Mrs asmbler Smith Dry Cln r RD 2  
 " Jos (Hazel) shoe mkr Morrison's Shoe Shop r Lawndale dr ext

" Lloyd D (Ruth) oiler Cone Mills h1307 Gordon  
 " Wm G (Grace B) dist mgr Home Security, Life Ins Co h908 Fairmont

Prodromos Geo r568 Overlook  
 Profenius Henri C v-pres Sutton's Florists  
 Proffitt Malcolm R ship clk Nabisco r835 Worth

" Marion P (Maude B) chf clk Sou Ry h835 Worth  
 " Marion P jr USA r835 Worth  
 " Maude B Mrs slsmn Avon Products h835 Worth  
 " Presley emp Chas D Roberts Co  
 Propst Jas (c) lab Pomona TCCo r Pomona NC  
 " John A emp Thomas & Howard r RD 8  
 " Loyd M (Jennie R) emp Thomas & Howard r 332 Gorrell  
 " Marshall E jr (Billie M) USA r1339 Seminole dr

Prosser Edith P Mrs window teller Collr Int Rev h210 S Edgeworth  
 " Sara clk Bur Mills r210 S Edgeworth  
 Protas Inez M Mrs slsmn Montaldo's h126 E Smith

" Stanley J (Inez M) mgr Carolina Mtr Club Inc and AAA Mtr Club h126 E Smith  
 Proto Ralph S slsmn Modern Beauty Sup r Lexington NC  
 Provatt Helen R Mrs emp Gate City Sav & Loan h713 Summit av apt 6  
 Providence Baptist Church (c) Rev Jos W Tynes 201 S Dudley

**PROVIDENT LIFE & ACCIDENT INSURANCE CO OF CHATTANOOGA, TENN, Chas C Wimbish Genl Agent, 917-25 Southeastern Bldg 102 N Elm, Tels 2-4174, 2-4175 and 2-4176 (See page 118 Buyers' Guide)**

" Life & Accident Insurance Co Elton L Kirksey supvr agt group dept 102 N Elm R809

**CHARLES D. ROBERTS CO.**

MANUFACTURERS

HARDWOOD DIMENSION STOCK

Dogwood—Persimmon—Hickory—Ash

SHUTTLE BLOCKS—PICKER STICKS

FINISHED STRIKING TOOL HANDLES

700 W. Lee P. O. Box 3033 Tel 3-1978-9



*Diamonds  
Jewelry  
Silverware  
China  
Glassware*

**ART  
and  
GIFT  
DEPT.**

**225  
SELM**

*Tel.*  
**5146**



Office Furniture

**JOS. J. STONE & CO.**

Division of  
ROBINSON TAG &  
LABEL CO OF N Y



File Cabinets

**SAFES—CHESTS  
VAULT DOORS**



Bookkeeping Systems

**225 S. Davie  
Phone 2-0123**



Printing

DeSoto

**BECK MOTOR CO.**

SALES and SERVICE

315 N. GREENE ST.  
PHONE 3-5588

USED CAR DEPT.  
331 North Elm Street



**DEVOE  
PAINTS**

**KEARNS  
PAINT  
CO., Inc.**

**Sporting  
Goods**

**Artists'  
Materials**

**Wallpaper**

**112  
N. GREENE**

**TEL.  
2-4171**



**SEEDS**

**SCOTT  
SEED  
CO.**

**Seedmen  
Since  
1903**

**"PURITY  
BRAND  
SEED"**

**Wholesale  
and Retail**

**235  
N. Greene St.**

**PHONE  
3-2554**

**Meyer's**

**Martin**

**FURNITURE & CARPET CO.**

**Featuring Eighteenth Century English and  
Colonial Reproductions—A Complete Interior  
Decorating Service  
916 Fairground Ave. Phones 4-5479 and 4-5480**

**PROVIDENT MUTUAL LIFE INSURANCE CO.**  
Paul W Schenck Jr C L U Genl Agent, Aubrey L McGuire, Harry Maclin III, David Schenck and W M Grosse Jr Special Agts, 502 N Elm, Tels 2-0127 and 2-0128 (See page 121 Buyers' Guide)

Proximity Barber Shop Chas L Grahl mgr 1001 4th

" Beauty Shop (Mrs Elsie Criscoe) 1001 4th

" Mercantile Co Mrs Hazel Teague pres Robt N Hinshaw sec-treas genl mdse 1118 Maple

" Methodist Church Rev Jesse L Ingram pastor 1200 Vine

" Print Works Barber Shop (Offie Sewell) 1207 8th

" Print Works Store J W McFarland mgr genl mdse 1500 Fairview

" Sandwich Shop (Mrs Loraine W Amos) 1001 4th

**PROXIMITY SCHOOL, Chas E Rankin Principal 1315 Summit av, Tel 2-3402**

**PRUDENTIAL INSURANCE CO OF AMERICA**

THE, Walter J Bernstein Spl Agent, 332 Jefferson Standard Bldg 101 N Elm, Tel 6419

Prudenzano Jos E slsmn Eastern Sup r Pleasant Garden NC

Pruett Chas H (Ethel D) sls rep h501 Woodlawn

" Robt B (Marshall V) confr broker 1500 De Soto pl h do

" Robt L (Lucille S) slbr Cone Mills r1373 Lees Chapel rd

Pruitt Alma C Mrs spnr Cone Mills r207 Field

" Anne Mrs clk SBT&T r1034 W Market

" Bobbie emp Bur Mills r816 W Lee

" Charlotte Mrs nurse 661 Chestnut h do

" Coy watch repr Natl Jwlrers r223 E Smith

" David (c; Grace H; Jonesboro Sweet Shop) h2209 Westbrook

" David W driver Blue Bird Taxi r223 E Smith

" Ernest S (Inez L) fnshr Cone Mills h2131 Textile dr

" Georgia L (wid Jos M) h223 E Smith

" Grace H Mrs (c; David) slswn Jonesboro Sweet Shop h2209 Westbrook

" Harry (Vada G) smash hd Cone Mills r208 Charles

" Homer A mach opr Gboro Mfg h1010 Olive

" Irene tex wkr Blue Bell r Stokesdale NC

" Jas (c; Thelma L) lab h1625 Nelson

" Jas J (Mary W) dairy wkr Sou Dairies h601 Fairmont

" John D h1303 W Bessemer av

" Lewis A swpr Cone Mills r Stokesdale NC

" Lucille S Mrs spnr Cone Mills r RD 5

" Lula B (wid Ellzah) h1502 Walnut

" Mary W Mrs typ Am Ins Co of Newark h601 Fairmont

" Nathl L (Minnie B) swpr Cone Mills r Stokesdale NC

" Norman USA r816 W Lee

" Percy L (Nellie) crdr Cone Mills

" Reginald T (Joan B) paint formn Sou Ry h511 Langley av

" Robt L (Llewellyn C) mech Stewart Mtrs h 3608 Textile dr extn (B)

" Ruth L Mrs clk Cone Mills r1416 Cypress

" Sanford A (Ruth L) trucker Cone Mills r1416 Cypress

" Wm H r2304 Ellington

" Wm M (Bertha) slsmn Buffalo Rock h816 W Lee

Pryor Harry L fxr Hercules Mach Wks r Thomasville NC

" Jackle M clk Sears r Reidsville NC

Psychas Louis h508 Summit av

**DEPARTMENT STORE**

**GREENSBORO, N. C.**

**TEL. 4-2411**

Public Dray Line (c; Frank A Graves) exp 201 King

Publisher's Service P T Hines mgr reporters 126½ W Sycamore R220

Puckett Ada I r1909 Mayfair av

" Ancil W (Lillian B) r704 N Eugene

" Dennie L (Mildred D) flr sander h1511 Holbrook

" Effie F Mrs candy slswn r810 Arlington

" Eliz V tex wkr Gboro Overall r704 N Eugene

" Esther Mrs tex wkr Bur Mills r619 Summit

" Ferrill R (Rebecca N) mtecmn Geo C Brown & Co h528 Overlook (SH)

" Florence J r1909 Mayfair av

" Jas A plant wkr Gboro Loom Reed r Reidsville NC

" Jesse C (Effie F) dyer Bur Mills h810 Arlington

" Jesse J (Doris W) slbr Cone Mills r McLeansville NC

" Lee (Esther) USMC r619 Summit av

" Leonard C (Mary H) studt h3 Bessemer ct

" Lewis S (Beth N) sec-treas Norvel Tent Mfg h Friendly rd (Glfd Col)

" Margie L lister Sears r Reidsville NC

" Mildred D Mrs tex wkr Blue Bell h1511 Holbrook

" Nannie E sten Met Life Ins r2309 Spring Garden

" Sebern L (Annie) mech opr Cone Mills r McLeansville NC

" Wm H (Kath H) h706 N Eugene apt A4

Puett Annie clk Pilot Life Ins r McConnell rd

Pugh Archie atndt Sonny Serv Oil r1320 Overland rd

" Bobbie A sten Johannesen Elec r Randleman NC

" Chas emp Jimmie's Gulf Serv Sta r766 Chestnut

" Chas B (Annie) condr Sou Ry r816 Terrell

" Chas B Jr (Nadine T) ship clk Griffin Baking r2516 Freeman Mill rd

" Chas E (Anna B) emp Smith Food Mkt r Randleman NC h3102 High Point rd

" Clara M drwr Cone Mills r Randleman NC

" Clifton r610½ S Elm

" Edison (Vallie E) dofr Cone Mills r Randleman NC

" Eug (Jane R) hlr Cone Mills r Randleman NC

" Eula Mrs slswn Bradley Wyrick Shade & Drapery Shop h1107 Lexington av

" Eva N (wid Ernest S) h603 Asheboro

" Fay R Mrs r2106 Hiatt

" Foy S Mrs chkr New Method Lndry r610½ S Elm

" Fred B (Hulda H) fldr Cone Mills r408 Kirkland

" G Millard poultry dlr h402 E Whittington

" Gladys M Mrs tex wkr Cone Mills h106 Cottage Grove (B)

" Harold E (Winifred L) mgr Am Ins Co of Newark N J and Columbia Fire Ins Co of Dayton Ohio h2413 Berkley pl

" Harry R (Gladys M) fxr Carter Fabrics h106 Cottage Grove av (B)

" Hazel B Mrs swpr Jeff Life h1209 Pearson

" Hulda R Mrs spnr Cone Mills r RD 1

" J Clifford (Lola S) fl mgr Ellis-Stone h401 E Bessemer av

" J Howard (Eva P) slsmn E F Craven Co h617 Northridge

" J Paul (Allie B) formn Guilford Dairy Co-op h514 Ashland dr

" J Wesley chkr A&F r205 Blandwood av

" Jas A (Hazel B) emp Caro Steel h1209 Pearson

" Jesse M (Eula) carp Starmount Bldrs h1107 Lexington av

" John L (Minnie V) mech E F Craven Co r RD 1

" Kelly C (Ophelia K) police Sears h766 Chestnut

" Kenneth W cabtmkr Pegram-West r Clemmons

" Lloyd K (Marie R) bus opr Duke Pwr h2615 West ct

" Lloyd R (Verna A) mech Pet Dairy Products r Groometown rd

" Lola S Mrs clk McAlister & Aderhold h401 E Bessemer av

" Margt E slswn Woolworth's r816 Terrell

**BESSEMER IMPROVEMENT CO.**

**1100 E. Bessemer Ave.**

**BUSINESS AND INDUSTRIAL LOCATIONS**

**Phone 3-0560**

**TRADE AT**

**SUMMIT SHOPPING CENTER**

for Economical Transportation



# TRADERS CHEVROLET CO., INC.

SALES AND SERVICE

Genuine Chevrolet Parts and Accessories

215-217 E. Market St.

Tels. 2-2146—2-2147

## PUGH

- " Mary E Mrs quill ckn Gboro Weaving h509 E Bragg  
 " Mary T Mrs spnr Cone Mills r RD 2  
 " Maxine ofc sec York & Boyd h303 N Mendenhall apt 5  
 " Norman M clk Cone Mills r1107 Lexington av  
 " Otis G carp Wysong & Miles Fdry r3718 Heath  
 " Peggy M Mrs ofc clk Jeff Life r Pleasant Garden NC  
 " Robt F (Marie) Enem SBT&T r Randleman NC  
 " Robt L clk PTS r11 E Lee  
 " Robt Walter (Alice R) slsmn Guilford Dairy Co-op r RD 1  
 " Rosa Mrs lab Swift & Co r RD 4  
 " Royce E (Enla G) carrier PO h940 Circle dr  
 " Sally L fcty scanner Sears r2403 Spring Garden  
 " Sarah J Mrs h2101 Ga  
 " Stanley R tex wkr Cone Mills r1531 Andover  
 " Swannie tchr Prox Sch r Lawndale dr ext RD 2  
 " Troy E (Fay S) fnshr Cone Mills r610 $\frac{1}{2}$  S Elm  
 " Worth T (Jane E) slsmn Guilford Dairy Co-Op r3018 Randleman rd  
 " Vada (wid Roley P) r611 S Elam av  
 " Verna A Mrs serv asst SBT&T r RD 7  
 " Winifred J ofc sec Western Elec r2413 Berkeley pl  
 Pullen A M & Co, G E Perrin, R B Pearce, F G Eichorn and W H Westphal Partners, Certified Public Accountants, 201-04 South-eastern Bldg 102 N Elm, Tel 3-4461  
 " A Marvin jr (Polly H) acct A M Pullen & Co h203 Isabel  
 Pulley Claude D (Pearl R) pntr Monarch Elev & Mach r3809 Dawson av (B)  
 " Ralph B (Helen C) bobn mn Cone Mills r404 Greenbriar rd  
 Pulliam Benj S (Martha) stockmn Western Auto Sup r RD 7  
 " Chas (Ethel S) repr Cone Mills r2411 Fairview  
 " Chas F (Ethel S) lm fxr White Oak Mills h 1501 Front  
 " Dennis (c) jan Dixie Overall Serv r1719 Sherwood  
 " Earl linemn L W Routh Const r2308 Spring Garden  
 " Ermo C shop formn Monarch Elev & Mach r RD 8  
 " Esca W (Helen G) bus opr Duke Pwr r RD 8  
 " Ethel S Mrs h1501 Front  
 " J Marvin slsmn Dr Pepper Btlg r1501 Front  
 " Jas D (Virginia C) clk PO h1013 Willard (B)  
 " Walter M (Ada C) emp Prox Mercantile h 3402 Alton (B)  
 Pullium H Ray (Ethel) dept head Bur Mills h3 Springdale ct apt 4  
 Pultz Lavrene F (Beatrice L) eng Western Elec h307 Woodbine ct  
 Purcell Candler A buyer Sears r801 Simpson  
 " Chas recapper Holden Recapping r Boren extd  
 " Chas F (Nell C) prsmn Gboro News h2305 Freeman Mill rd  
 " Dorothy P tex wkr r404 Greenbriar rd  
 " Elsie Y Mrs slsmn Avon Products h505 Langley  
 " Era Mrs emp Coca-Cola r RD 8  
 " G Wesley (Virginia M) slshr tndr Gboro Weaving r2505 Freeman Mill rd  
 " Geo W (Mozelle E) formn Gboro News h1314 Fla  
 " Geo W jr (Delores L) prsmn Gboro News h 1001 S Aycock  
 " H Lindsay (Minnie) traffic agt City Police Dept h1613 Lovett  
 " Harold atndt Sonny Serv Oil r1613 Lovett  
 " Helen clk Clean Inc r2306 Jenkins  
 " Hugh C slsmn Sears r1613 Lovett  
 " Ila E Mrs mach opr Carter Fabrics h1408 Grove  
 " J T (Lucenia C) routemn Pet Dalry Products h812 Arlington  
 " J Isaac (Elsie Y) mech Blue Bell h505 Langley  
 " Jo Ann slsmn Woolworth's r1314 Fla  
 " John C (c; Marie P) porter O'Henry Hotel h 1209 Ashe  
 " Julius H (Luva C) shuttle fxr Gboro Weaving h1617 Willomore

## Greensboro Marble & Tile Co.

Tile—Marble—Soft Floors  
CONTRACTORS

1711 Spring Garden

Tel. 2-2309

## PURCELL

- " Louis W (Era L) driver Coca-Cola r RD 8  
 " Lucenia C Mrs shuttle filler Gboro Weaving h812 Arlington  
 " Lura Mrs copper Gboro Weaving h1617 Willomore  
 " Marie P (c) maid Carolina Theatre h1209 Ashe  
 " Nathl (c) clo ckn Smith Dry Ckn r128 W McCulloch  
 " Nina Mrs tex wkr Blue Bell r2505 Freeman Mill rd  
 " Thelma (c) r403 Bennett  
 " Virginia M Mrs crlr Gboro Weaving r2505 Freeman Mill rd  
 " Walter J (Estelle P) brklyr Cone Mills r405 Greenbriar rd  
 " Wm F (Dorothy P) brklyr Cone Mills r404 Greenbriar rd  
 " Wm H (Ila E) shuttle fxr Gboro Weaving h 1408 Grove  
 Purdom E Garness (Agnes H) prof Glfd Col r Friendly rd (Glfd Col)  
 " Sue H ofc sec Bur Mills r Guilford College NC  
 Purdue R L hlpr Brooks Lbr r3407 Summit av  
 Purdy Alvin K (Marion D) slsmn Natl Shirt & Hat Shop h326 Robbins  
 " Frank K (Kath R) slsmn Toledo Scale Gboro h2329 Fortune la  
 " Jeanne F Mrs asst supvr Jeff Life r908 Elwell av (B)  
 " Thos P (Mary G) carp Cone Mills h703 Tuscaloosa  
 " W D emp Son Ry  
 " Woodrow dofr Cone Mills r Madison NC  
 Pure Midtown Service Station (V Everett Butler) fill sta 100 S Greene  
**PURE OIL COMPANY THE, Paul L Goepfel Branch Mgr, Oils, Greases, Tires and Accessories 1720 W Lee, Tel 4-1526**  
 Purgason A L (Pauline) slsmn John Smith Leather r2805 Stratford dr  
 " Alice R Mrs clk Curtis Bros h1709 Fla  
 " Bessie L Mrs (Purgason Sandwich Shop) h 1106 Gregory  
 " C W Jack (Hilda L) physical dir YMCA h514 W Sycamore apt 4  
 " Carlene H Mrs grdr Carter Fabrics h107 Concord  
 " Chas N electn Am Agrl Chem r1112 Gregory  
 " Fred W (Ethelene E) knitter Mock Judson V Co h1712 Fla  
 " Harold (Ila B) USA r923 Bellevue  
 " Hilda L Mrs tchr PS h514 W Sycamore apt 4  
 " Ila B Mrs slsmn Ellis-Stone r923 Bellevue  
 " John T (Selma) asst mgr Saunier-Wilhem Co h1106 Lexington av  
 " LaVrene slsmn Jones Bros Bakery r1112 Gregory  
 " Lena Z (wid Wm T) clk in chge PO Sta No 1 h1626 Lovett  
 " Louie T (Thelma G) with US Int Rev h1063 Sullivan  
 " Paul J (Carlene H) emp Mock Judson V Co h 107 Concord  
 " Sandwich Shop (Mrs Bessie L Purgason) Randolph av  
 " Silas W fcty wkr El-Moro Cigar r1112 Gregory  
 " Silas W jr (Alice R) formn Jos Ruzicka h 1709 Fla  
 " Wm H (Victoria W) agt Farm Bur Ins Cos h 400 Woodland dr  
**PURITAN CAFE (Gus E Demetrelis, Harry Pappas, Spiros W Phillos), Famous for Western Steaks 218 N Elm, Tel 2-4945**  
 Purkhiser J Roscoe jr (Myrtle M) h2 Wilson (P)  
 " Millie tex wkr r2 Wilson (P)

# H & H Clothing Co.

CASH OR CREDIT

OPEN A CHARGE ACCOUNT

Ladies' and Gents' Ready-to-Wear Clothing

131 S. Davie St.

PHONE 2-2564

## Sutton's FLORISTS INC.



Flowers and Plants for All Occasions



W. Market se. cor. Greene

TEL. 2-4127

# MENDENHALL LUMBER CO., INC.

Mendenhall's Good Lumber Since 1884

PHONES 2-0417 and 3-6643

ASHE AND LEWIS STS.

Lumber Building Supplies, Millwork, Hardware, Lucas Paints

# J. ELWOOD MITCHELL CO.

INSURANCE — BONDING

925 Jefferson Standard Building

Phone 7186

Seburn's

Imported Gifts  
Flower Containers

Silverware

China  
and  
Crystal

Jewelry

116 N. Elm

Seburn's

Communal Mausoleum in  
**GUILFORD MEMORIAL PARK**  
Beautiful and Complete Interment Service  
**PERPETUAL CARE**

Highway No. 29-70 PHONES  
Half Way Between High Point: 7250  
Greensboro and Greensboro: L. D.  
High Point High Point M-7250

Purnell J Roy (c; Mary H) studt h2601 E Market apt 6D  
" Mary H (c) tech County Health Dept h2601 E Market apt 6D  
Pursley Wm (Martha F) saw mill opr h108 Melrose ct  
" Wm G (Jacqueline) driver J H Swaim Lbr h 1217 Gatewood av  
" Wylie G (Gertrude M) brklyr h1805 Roseland Purvis Annie C Mrs btry fr Cone Mills h208 State  
" Bernie G swpr Cone Mills r211 Ga  
" Carl A (Iris B) lm fxr Cone Mills h1520 Andover  
" Devonis L lister Sears r122 Eisenhower dr  
" Dorothy A (wid Eug) wvr Cone Mills h709 Walker av apt 4  
" Edith W Mrs ofc sec Bur Mills r1006 Twyckenham dr  
" Eleana (c) cash Palace Theatre r1022 Ashe  
" Eva (c; wid Geo N) drsmkr 1022 Ashe h do  
" Graham studt r213 N Cedar  
" H Marvln (Edith W) slsmn Miller Furn r1006 Twyckenham dr  
" Hollie (Juanita T) dofr Cone Mills r317 Charles  
" Inez (c) maid Jefferson Std Bldg r1022 Ashe  
" Irene (c) sten r1022 Ashe  
" Iris B Mrs wvr Cone Mills h1520 Andover  
" J Emsley jr atndt Textile Serv Sta r208 State  
" John B jr (Cleo V) asmlbr Wysong & Miles Fdry h906 Fla  
" Lloyd G spare hd Cone Mills r2111 Ga  
" Roy B (Geneva K) slbr Cone Mills h2111 Ga  
" Roy C slsmn Sou Dairies r3905 Bessemer av  
" Swannie Mrs with Sou Webbing h1506 Upland dr  
" Walter E (Lillie P; Bessemer Soda Shop) h 3903 E Bessemer av (B)  
Puryear Brice M emp Chas D Roberts Co  
" Ryan C emp Chas O Roberts Co  
**PUTNAM COLON M (Blanche M), Pres-Treas**  
Hall-Putnam Clothing Co Inc, h3507 Madison av, Tel 3-1037.  
" Eliz clk Montgy Ward r High Point NC  
" Geo W clk Smith-Courtney r Muir's Chapel rd  
" Geraldine Mrs mgr Cradle Shop h403 S Spring apt 1  
" Harley A (Jeannette P) bus opr Duke Pwr r 4808 Winston rd  
" J Clyde (Nellie E) tex wkr Cone Mills h1507 E Textile dr  
" Nellie E Mrs slswn Silver's h1507 E Textile dr  
" Patsy R ofc sec Shafter Constn r RD 7  
" Robt J display mgr Ellis-Stone h1421 Mayfair  
Pye Arch E (Thelma C) trav slsmn h303 Aberdeen ter  
Pyne Jos (c) dishwshr Bilss Inc  
Quakenbush Helen emp West Warren Mfg h 807 1/2 Silver av  
Quake R Doyle sht mtl wkr Turner Sign  
Quakenbush Alice S Mrs crlr Cone Mills r1537 Summit av

## Talley Electric Co.

ELECTRIC CONTRACTING

1109 BATTLE GROUND AVE.

TEL. 4-1531

## QUAKENBUSH

" John V (Katie L) bus opr Duke Pwr h818 Walker av  
" W P Mrs forwn Blue Bell r RD 7  
" Wm P chkr ET&WNC Trans r RD 7  
Quakers Broom Co Inc Wm D Coble pres Elmo F Flinton v-pres sec-treas mfrs Jamestown rd (Old Col)  
**QUALITY BOOKKEEPING SERVICE (B F Ledford), Bookkeeping and Tax Consultants**  
300-A Sutton Bldg 125 1/2 W Market, Tel 3-1243  
" Sea Food Co (c; O H Hinnant jr) 806 Gorrell  
" Wholesale Florist Inc John Hardin pres Mrs Pauline B Arrington v-pres W Clayton Arrington sec-treas 402 Summit av  
Qualls E Millard clk PO r815 Spring Garden  
" George A (wid Wm B) r815 Spring Garden  
" Wm A studt r201 N Spring apt 1  
" Wm W (Alma V) slsmn Kellogg Sls h201 N Spring apt 1  
Quarles Benj (c; Vera) tchr h501 Bennett  
Quate Betsy B clk Jos Ruzicka r Pleasant Garden NC  
" David M (Nancy; Modern Mkt & Gro) pres Cut Rate Super Mkt h117 E Avondale  
" E Pauline ofc sec Gboro News r RD 1  
" Hal C (Ruth Y) with bur Mills h117 Eisenhower dr  
" Irvin P (Charlotte) parking lot atndt Ellis Stone h921 Lexington av  
" John H (Maude D) formn Gate City Roofing h 1922 Freeman's Mill rd  
" John H jr (Mae T) ship clk Davidson Auto Sup h1318 Spring Garden  
" Leon D (Louise S) mtl wkr Turner Sign h908 Wharton  
" Mae T Mrs nurse 1318 Spring Garden h do  
" Maude D Mrs insp Mock Judson V Co h1922 Freeman's Mill rd  
" Myrtle P (wid David) slswn Vanstory Clo h 804 Morehead av  
" Radie dept head Belk's r RD 1  
" Richd F (Ruth B) pres Builders Products h2413 Wright av  
" Ruth B Mrs dept mgr Phipps Hdw h2413 Wright  
" Theo R mtl wkr Gate City Roofing r1922 Freeman's Mill rd  
" Yancy A clk Modern Mkt r614 N Eugene  
Queen Bee Cafe (John D Gallins) 235 1/2 S Davie  
" City Trailways Vernon W Kennedy disp 310 W Gaston  
" Larry T editor The Democrat r500 Arlington  
" Wm D chem Morton-Withers Chem r1013 Patterson  
Quenelle Fred W (Lucy P) section head Bur Mills h2214 Walker av  
" Thos E clk Bur Mills r2214 Walker av  
Quesenberry Beulah G spnr Cone Mills r1015 Union  
" Lavenia L spnr Cone Mills h1015 Union  
" Mary r1015 Union  
Quick Archie (c) porter Lanier Hotel r1003 Ashe  
" Clifton (c; Frances) clnr Clean Inc h1013 E Bragg  
" Earl M (Frances C) eng aide SH&PWC h2313 Albright dr  
" Frances Mrs (c) clk Ernest G Nettles h1013 E Bragg  
" Herman (c) driver Brown's Funeral Directors  
" Lois Mrs (c) clk Sunnie's Gro h1807 Willow rd  
" Lydia Mrs (c) cook h223 East  
Quinn Aaron B jr studt r200 Fisher Park cir  
" Estelle E studt r200 Fisher Park cir  
" Hazel I (Laura B; Irvin-Quinn Co) h2415 Wright av  
" Jos V (Zlma P) slsmn Rem-Rand h921 Circle dr  
" Kath E (wid Aaron B) h200 Fisher Park cir  
" Leah buyer Ellis-Stone r O'Henry Hotel  
" Margt (wid David J) r921 Circle dr  
R C Motor Lines Inc E Wayne Harper mgr 1010 W Lee  
R & R Dental Laboratory (W Howard Roser) 102 1/2 N Davie  
R & R SNACK BAR, William H Roberts Mgr, Cigarettes, Cigars, Sandwiches and Beer 256 Summit av, Tel 9524

**SILLS**  
IS THE WORD FOR  
**SHOES**  
in Greensboro

**SILLS**  
IS THE WORD FOR  
**SHOES**  
in Greensboro

**SILLS**  
IS THE WORD FOR  
**SHOES**  
in Greensboro



## Office Supply Co.

Typewriters—Adding Machines—Calculators  
SALES, SERVICE AND RENTALS

218 W. Market

(Opposite Court House)

Phone 5353





# SASLOW'S, Inc.

DIAMONDS—WATCHES—SILVERWARE

214 S. ELM

DIAL 2-1307

YOUR LEADING JEWELER FOR OVER 25 YEARS  
"GREENSBORO'S LEADING CREDIT JEWELERS"

Rabb James (c) btlr Dr Pepper Btlg r710 Walker  
" Kath Mrs (c) maid h715 Johnston  
Rabe Grady T jr (Jean G) inv analyst Jeff Life r  
510 N Edgeworth  
" Jean G Mrs ofc sec Underwood Corp r510 N  
Edgeworth  
Rabenhorst Walter B (Ruth) plant supt Carolina  
By-Products h2530 Carroll  
Rabineau Henry (Helen W) emp George Home  
Improvement r716 Walker av  
Rabold Leonard J (Emily B) phys 1012 N  
Elm h109 W Newlyn  
Rabon Iris O studt r769 Chestnut  
" Tafton S serv mgr Ragan Refgr r High Point rd  
Race Clara B Mrs slswn Meyer's r Reidsville  
NC  
Raeck Marvin (Mary N) slsmn Kay Jwiry h914  
Park'v  
" Mary N Mrs ofc sec' North State Chevrolet h  
914 Park av  
Rachel Lynn R (Ruth M) sect hd Cone Mills h  
1400 Hubbard  
" Marvin driver J P Stevens & Co r207 Ashe  
" Ruth M Mrs spnr Cone Mills h1400 Hub-  
bard  
Rachel's Soda Bar (c; Rachel Robinson) 1342 Ashe  
Rachol Saml (Myrtle M) billiards 236 S Davie h  
400 W Lee  
Rackley Adrian (Geraldine M) electn formn Bry-  
ant Elec h1312 Caldwell  
Radcliff see also Ratcliff and Ratliff  
" Wm (c; Lois) car whsr Beck Mtr h1129 Land-  
reth  
Radcliffe Joel H (Alice) asst dept head Bur Mills  
r310 E Radiance dr  
Radford Bertram D (Naomi H) cost eng A M  
Pullen & Co h206 Meadowbrook ter  
" Helen H Mrs (Radford's Beauty Shop) h519  
Julian  
" Osborne B (Helen H) v-pres Gate City Tire Co  
Inc h519 Julian  
" Richd D USAF r206 Meadowbrook ter  
" Velma N slswn Kress' r205 Paisley  
Radford's Beauty Shop (Mrs Helen H Radford)  
519 Julian  
Radig Louis H (Nonnie W) pres Carolina Sls &  
Eng Co Inc h1703 Dellwood dr  
" Nonnie W Mrs sec-treas Carolina Sls & Eng  
Co Inc h1703 Dellwood dr  
" Robt L USAF r1703 Dellwood dr  
Radio Grill (Jas Masseros) restr 318 S Greene  
Radloff Wm H (Mary B) eng Watson & Hart h  
612 5th av  
Rae David r517 W Market  
Rae's Beauty Shop (Mrs Rae H Bolejack) 1337  
Seminole dr  
Ragan Fermon W (Mary M) stock clk Odell  
Hdw r Thomasville NC  
" John h200 Macy  
" Refrigeration Co Hugh W Turrentine jr br  
mgr High Point rd  
Ragland T P carp Lloyd B Gallimore r2010 Cedar  
Fork dr  
Ragsdale Chas V (Irene McC) hlpr Cone Mills r  
Brown Summit NC  
" Emily ofc sec Edgar D Broadhurst and notary  
r Jamestown NC  
" Irene McC Mrs spnr Cone Mills r Brown Sum-  
mit NC  
" Kelly (wid Jesse) r1521 Lovett  
" Wm G member County Bd of Comnrs r James-  
town NC  
Raiford Conrad L (c; Myrtle W) tchr PS h510  
Martin  
" Ernest E (c; Nannie V) latherer h841 Aus-  
tin  
" Ernest L (c; Blanche R) with YMCA h1010 S  
Bentow rd  
" Earnestine ofc sec J P Stevens & Co h107 W  
Spring apt 8  
" Norman (c) latherer r841 Austin  
" W Patk (Hettie H) rep Kaumagraph Co h200 S  
Chapman  
" W Patk jr suddt r200 S Chapman  
Raikes Margt L clk Blue Bell h1720 Rose-  
land  
" Mary r1720 Roseland  
**RAILWAY EXPRESS AGENCY INC, Plaine B**  
Zirkle Genl Agt, Bruce Fowler Agt, Echols  
nr Southern Railway Passenger Station, Tel  
3-3636

"IF IT'S PAPER"



**PAPER COMPANY**  
524 S. Ashe St. Phone 3-5581  
GREENSBORO, N. C.

## RAILWAY

" Express Agency Inc (Gullford Sta) Geo V Mc-  
Bride agt Winston Salem rd (Glfd Col)  
Raine's Self Service (Paul H and Hubert L  
Raines) gros Winston Salem rd (Glfd Col)  
Rainer Annie Mrs r105½ E Lee apt 1  
Raines Alex (c; Madeline) exp hndlr Ry Exp h  
811 Duke  
" Daisy (wid John) fnshr Jones Fur Serv r518  
Arlington  
" Hubert L (Raine's Self Serv) r Winston Sal-  
lem rd (Glfd Col)  
" Nolphus P (c; Lillie) jan Cone Mills h1708  
Gordon  
" Paul H (Raine's Self Serv) r Colfax NC  
Rainey Benj W (Pauline H) div mgr Sears h  
2305 Lawndale dr  
" Benj W (Martha J) slsmn J B Bassett Mfg h  
402 N East Greenway dr (SH)  
" Geneva (c) maid r1610 E Washn  
" Glenn T (Rainey Serv Sta) h Pomona rd  
" Jewel B aud Collr Int Rev r402 N East Green-  
way dr (SH)  
" John C (Ruby R) ticket agt Union Bus Sta  
h1010 Palmetto  
" Louise Mrs (c) r404 East  
" Pauline H clk Sears r2305 Lawndale dr  
" Service Station (Glenn T Rainey) Boren (P)  
" Wm G jr slsmn J E Bassett Inc r505 W Syc-  
amore apt 2  
" Willie J (c) emp Hearn's Wood Yd h502 Best  
Rains Lawrence (Ruby L) constn wkr r309 Walker  
" Louis C (Margt E) slsmn H G Wright  
Distributing (B) r330 E Bessemer av  
Rakestraw Carlene ofc sec Kaumagraph Co r600  
Asheboro  
" Frances ofc sec Sou Life Ins r600 Asheboro  
Rakming Prince (c) jan Gullford Bldg r Sedg-  
field NC  
Raleigh Annie M Mrs (c) maid h1523 Orchard  
" Clifton (c) lab Pomona TCCo r Pamona NC  
" Columbus (c; Grace) well cleaner 2629 Im-  
manuel rd h do  
" Elliott hlpr Morton-Withers Chem r2507 Hus-  
band  
" Eug (c; Annie S) caddy mstr Starmount Coun-  
try Club h936 Reynolds pl  
" Evon (c) r S Dolly Madison rd (Glfd Col)  
" Jos E (c; Mattie) jan City Dept Pub Wks r  
Gullford College NC  
" Julia (c) maid h442 Cole  
" Lillie M (c) maid r810 E Bragg  
" Luther H (c; Lucille S) emp Leader Broom  
Wks h S Dolly Madison (Glfd Col)  
" Luther H jr (c) emp Leader Broom Wks r S  
Dolly Madison rd (Glfd Col)  
" Roosevelt (c) trucker Sou Ry r940 Reynolds pl  
" Roy jr hlpr Morton-Withers Chem r42 Spring  
(P)  
**RALEIGH SWEET SHOP (c; Lessie Moss),**  
Canned Goods, Cigars, Cigarettes and Soft  
Drinks 2219 E Market  
" Vercella (c) nurse 2000 McConnell h do  
" Virginia Mrs (c) mald Deifell's Inc r407  
Glenn ct  
" Wallilian B (c) prsr Lucas Dry Cln r Pomona  
NC  
" Woodrow W (c) exp hndlr Ry Exp r315 Regan  
Rall John J (Lorena S) asst purch agt Blue  
Bell h2419 Dellwood dr  
Ralls Cath J (wid M Lee) h1925 Spring Garden  
" Geo T agt Mass Mut Ins r1926 Spring Garden  
" Robt J studt r1926 Spring Garden  
Ralph Margt nurse Dr T Edgar Sykes r308 Hill-  
side dr

## ARTHUR MURRAY SCHOOL OF DANCING



COME IN  
FOR  
GUEST LESSON

110 E. Gaston St.  
Phone 8467

523-525 S. ELM ST.

## SOUTHSIDE HARDWARE CO., INC.

Complete Service in Hardware  
Farmers' and Builders' Supplies Since 1902

PHONE 2-2105

## KIRK'S SINEATH MOTOR CO.

AUTO REPAIRS • WRECKER SERVICE • COMPLETE BODY REBUILDING

420 Battle Ground Ave.

24 Hour Service

Tel. 2-3456

**WELDING****RIERSON BROS.****"We Weld It"**

Electric and Acetylene Welding

Boiler Repairing Portable Equipment

246-248

E. Sycamore

PHONE

2-0692

**NORTH CAROLINA EQUIPMENT CO.**

CONSTRUCTION, INDUSTRIAL and LOGGING EQUIPMENT

Greensboro Guilford, N. C.

Phone 2-4569

1/4 Mile W. Greensboro Airport

**HARRY D. KELLETT, Inc.**

Distributors

Dodge and Plymouth Motor Cars  
DODGE—JOB-RATED—TRUCKS

449 W. MARKET

PHONES 2-1122 and 5695

**W. H. WEAVER Construction Co., Inc.**

GENERAL CONTRACTORS

Specializing in Home Building

214 W. GASTON ST.

TEL. 6905

**RALPH**

" Princess M nurse Dr Horace G Strickland r308 Hillside dr  
" Wm S h3710 Masonic pl (P)  
" Ralston Bessie M (wid Geo) r1206 Grayland  
" John D (Fleta E) tech adiver US Treas Dept h1206 Grayland  
" Ramey E C Mrs smstrs Blue Bell r RD 5  
" Ed C carp Brooks Lbr r515 Arlington  
" Ramm Michel G (Frances G) ship clk Monarch Elev & Mach h824 Rankin apt 2  
" Rampley Vaster (c; Erma) lab City Dept Pub Wks h1412 Cunningham  
" Velma (c) bldg 413 Mayo ct h do  
" Ramsay Chas M (Hilda) assoc prof Gboro College h120 College pl  
" Querqilha (c) maid St Leo's Hosp r1705 10th  
" Rameur Frances T Mrs bkpr Gboro Marble & Tile r Jamestown rd (Glfd Col)  
" Jas D (c; Nettie M) pntr A&TCol h511 Sloan  
" John L (c; Lois L) mason h2106 Col'son  
" Luther L (c; Anne L) carp A&TCol h1811 McConnell  
" Nettie M Mrs (c) slsmn Gold Star Fruit Stand h511 Sloan  
" W Douglas (Frances T) drftsmn Arnold Stone Co r Jamestown rd (Glfd Col)  
" Wm D slsmn Electrolux Corp r Guilford College NC  
" Ramsey Alma L Mrs cash Wilkerson Drug h 1215 Asheboro  
" Chas L (Jane) driver Nabisco h1306 Highland  
" Ernest A (Esther) with Jewel Tea h1604 Elwood av  
" Ervin L storekpr Sou Ry h1007 Hampton  
" Grace O (wid Wm L) h1509 DeSoto pl  
" H Cecil (Mildred) treas Greene St Drug h 809 5th av  
" Harold J pkr Cone Mills r510 Wesley pl  
" Jack (Mary L) hlpr Cinder Block r309 Walker  
" Jack J (Alma L) pntr Harry Waynick h1215 Asheboro  
" John A (Martha E) crdr Cone Mills h510 Wesley pl  
" Juanita L ofc sec Sears r1509 DeSoto pl  
" Kenneth R (Inez B) stmftr Benner & Fields h905 Caldwell  
" Lewis B (c) lab Cone Mills h1705 10th  
" Mary embossing opr Addressograph Sls Agcy r Stokesdale NC  
" Mildred Mrs emp Blue Bell h809 5th av  
" Raymond G (Mary O) wvr Cone Mills r Leaksville NC  
" Robt T (Ardell K) oiler Cone Mills h1414 Hubbard  
" Tama B Mrs file clk Security Natl Bank r Guilford College NC  
" W Evert slsmn Greene St Drug r Shober  
" Wm (c; Frances T) studd h2601 E Market apt 10D  
" Wm C (Josephine F) emp Jeff Life h901 N Eugene  
" Wm L lab The Mabie-Bell r2601 E Market  
" Rand Michl M dist dr B'riah B'rith Youth Organization Dist No 5  
" Randall V A H slsmn Swft & Co r Newton NC  
" Randleman Arnell G Mrs (c) opr Mrs Nancy Foust h808 1/2 E Market  
" Buford W carp Dockery Lbr & Hdw r Elon College NC  
" Paul Mrs tex wkr Blue Bell r709 S Elm  
" Paul jr (Beulah C) pntr Ford Body h1209 Paul  
" Wm (c; Arnell G) USA h808 1/2 E Market  
" Randolph Frances W (wid Wm H) tchr Bessemer Sch h828 N Elm apt D6  
" Haywood (c) lab r416 Chestnut  
" Levi M (Lurla M) lm frx Gboro Weaving h 1006 McCormick  
" Lurla M Mrs draw-in hd Gboro Weaving h 1006 McCormick  
" Richd J (Ruby L) with Sears h1327 W Wendover av  
" Robt C (Susan B) dept mgr Robbins Mills h College rd (Glfd Col)  
" Ruby L Mrs tchr Clara J Peck Sch h1327 W Wendover av

Range Jesse (c; Virginia) lab h303 Gillespie  
" Rankin Annie B Mrs bkpr Std Theatre Sup h 1032 Hill  
" Arth C (c; Della W) hlpr Cone Mills r RD 2  
" Arth E (c; Julia J) blr Cone Mills r Mc Leansville NC  
" Bennie B (c; Rosa T) trucker Cone Mills r RD 2  
" Callie (c) maid WCUNC r810 Logan  
" Ceola (c) maid r840 Vance  
" Charity (c) maid h310 N Gilmer  
" Chas B (Grace E) h445 Gorrell  
" Chas E (Mildred) prin Proximity Sch h2603 Sherwood  
" Chas T (Clegg's Parking Lot) h116 Walker av  
" Clarence W (c) stevedore Overnite Trans r1014 S Cedar  
" David E trucker Cone Mills r RD 5  
" E J Turner (c) jan WCUNC h1014 S Cedar  
" Edgar G emp State St Clns r840 Vance  
" Edw L Jr (Frances W) pub relations Bur Mills h1514 Liberty dr  
" Ella B Mrs h2701 W Market  
" Elma G Mrs h218 N Cedar  
" Ernest (c) driver McKrae Taxi r303 Regan  
" Ethelene (c) dish wshr Colonial Diner r R D 2  
" Floyd A (c; Etola P) auto reprs 2206 Nelson h do  
" Gladys (wid Edw L) r1514 Liberty dr  
" Glenn F (c; Grace M) tchr A&TCol r803 Julian  
" Grace E Mrs opr SBT&T r445 Gorrell  
" Jas (c; Marie) lab Lloyd B Gallimore r524 Haywood  
" Jas (c) mech r102 Argyle ct  
" Jas W (Susan C) section head Bur Mills h117 Kensington rd  
" Jessie (c; Alberta) lab City Dept Pub Wks r 222 York  
" Johnnie r603 Asheboro  
" Julius (c; Susie P) excavating contr 821 English (B) h do  
" Julius (c) mech Ingram Mtr r RD 2  
" **RANKIN KATHERINE I DR, Chiropractor 2701 W Market, Tel 2-2953, h do**  
" Lacy atndt Smth's Esso Serv r RD 1  
" Lawson A (Annie B) mgr Std Theatre Sup h 1032 Hill  
" Lee P r1300 W Market  
" Lillian S Mrs (c) prsr Columbia Lndry r1120 Haynes  
" Linda tchr PS r1009 Caldwell  
" Maggie (c) lab Swift & Co r644 Broad av  
" Margt L h206 Ashe  
" Mary D fashion artist Ellis-Stone r110 W Fisher av  
" Mary F tchr Lindley Jr Hi Sch r2701 W Market  
" Mary W (wid Saml M) h130 Tate  
" Moses K (Effie C) tex wkr Cone Mills r RD 5  
" Napoleon (c; Maggie) ship clk Carter Fabrics h844 Broad av  
" Nelson G (c) atndt Greeson & White Gulf Serv Sta r Randleman  
" Norris C (c) hlpr Davis Tire  
" Otis (c) lab Pomona TCCo r McLeansville NC  
" Porter (c; Pearl R) trucking 208 W Whittington h do  
" Robt (c) lab Pomona TCCo r RD 1  
" Robt (c) porter H & H Clo r1105 Best  
" Robt C jr (Violet A) serv supvr Underwood Corp r815 Pearson  
" Robt J (c; Rosa B) lab FCX Service Store h 549 Fla  
" Ruth section chf Collr Int Rev r RD 4  
" Spencer (c; Evelyn G) hlpr Cone Mills r RD 5  
" Sylvester E (c) bus boy A&P r RD 5  
" Walter R (c; Lillie R) tex wkr Cone Mills r Reidsville NC  
" Wm (c) lab City h913 Wilmington apt 7  
" Wm (c) porter Sears r RD 2  
" Wm T (c; Leola M) hlpr Cone Mills r RD 8  
" Wm T (c; Cora E) jan WCUNC h907 Julian  
" Rankins Ernest (c; Ida) driver McCray Trans h 100 1/2 E Market  
" Robt (c) hlpr Lambeth Constn r549 Fla  
" Ruth (c) maid r1014 S Cedar  
" Ransom Wm (c; Mary A) lab Pomona TCCo r904 Ashe  
" Ranzenhofer John A (Marilyn F) pharm Crutchfield-Browning Drug h2330 Fortune La  
" Rape Herman C driver Trailways h201 1/2 N Greene R7  
" Myrtle C Mrs appr Cone Mills r Brown Summit NC  
" Theo B (Myrtle C) crd grndr Cone Mills r Crown Summit NC  
" Raper Carlton A clk PTS r Pleadant Garden NC

**CONCRETE  
AND  
GRADING  
CONTRACTORS**

**Butler Bros.**  
CONSTRUCTION GO.

3700 E. Market St.

Phone 3-4880

**RAPER**

" Douglas C (Irene F) prsmn Joseph J Stone & Co r Pleasant Garden NC

" Lillie (c; wid John) r1208 Ashe

" Reginald C (Marjorie C) formn Joseph J Stone & Co

" Reginald C strpr Container Corp of America r Pleasant Garden NC

Rappe Wm A (Flossie H) crd grndr Cone Mills r Brown Summit NC

Rasche Frank emp Starr & Welker

Rascoe Lee (Wilma S) supvr Cone Mills r RD 5

" R R rep Investors Diversified Serv r Reidsville NC

Rash Ina E (Ruby F) mldr Guilford Fdry r359 W Lee

" Lawrence G driver Jocie Mtr Lines r RD 6

" Lula M (wid Dewey) r607 Penn av (B)

" Milton (c; Julia) brklyr h435 Cole

Ratchford Fred L (Margt D) formn SBT&T h 2317 Fairfield av

Ratcliff see also Radcliff and Ratliff

" C Edw D (Minnie) tex wkr Cone Mills h1311 Walnut

Ratcliffe Adna G assignment clk SBT&T r Jamestown NC

" Ina E exam Collr Int Rev h806 Rankin

Raten Josie L ticket agt Union Bus Sta r917 Carr

Ratley Julia (c) baby sitter 104 N Booker r do Ratliff see also Radcliff and Ratliff

" Betty J tex opr Cone Mills r1303 17th

" Gracie pantry wn Gboro County Club r300 Percy

" Jas R (c; Lena L) spare hd Cone Mills r Brown Summit NC

" John (c; Mary) lab City Dept Pub Wks h1225 Landreth

" John (c; Mary L) lab Green Hill Cemetery h106 East

" Mary B Mrs tex wkr Cone Mills h1303 17th

" Walter (c) lab Jones-Snipes Lbr r Benbow rd

" Wm P (Mary B) mach opr Cone Mills h1303 17th

" Wm R USA r1303 17th

Ratliffe Colleen R waitress Carolina Lunch r1401 Vine

" Ed (Minnie B) wrpr Cone Mills r1311 Walnut

" Geo T (Bertie) sect hd Cone Mills h1401 Vine

" Robt (c; Ola G) oiler Cone Mills r Brown Summit NC

" Wm E (c) spare hd Cone Mills r Reidsville NC

Rattler Alf (c) jan Swift & Co r1614½ McConnell rd

" Alf (c; Harriet) studt r819 Douglas

Rauch Alan M (Lillian) pres-treas Carolina Camera Center h2415 Dellwood dr

" Lillian Mrs v-pres Carolina Camera Center h 2415 Dellwood dr

Rauf Johnston C' clk PTS r721 S Elam

" Virginia Mrs bkpr Elks Club r721 S Elam av

Raulston Lewis A slsmn Gboro Ice & Coal r Lawndale dr extd

" Mattie C (wid Arthy) r610 Summit av

" Willie B nurse County Health Dept r Lawndale dr extd

Ravenel Kath P studt r106 Fisher Pk cir

**RAVENEL SAML F (Kath B), Physician 371 N Elm, Tel 2-4187, h106 Fisher Park cir, Tel 2-2445**

" Thos P (Louise O) lwyr 101 N Elm R605 r RD 2

Ravenell Joe N (c) lab Pomona TCCo r Pomona NC

" Wm (c) lab Pomona TCCo r Pomona NC

Ravesies Annie M (wid Danl W) nurse Wesley Long Hosp h828 N Elm apt D3

" Danl W r828 N Elm apt D3

Rawlings see also Rollins

" Robt B (Georgiette) ofcr in chg US Marine Recruiting Sta h1202 Westside dr

Rawlins Edgar J jr plant wkr Guilford Dairy Co-op r709 Walker av apt 3

" Edna H Mrs sten Scovill Mfg h1305b, Whilden pl

" Gonera B (wid Edgar J) h709 Walker av apt 3

" Jas M jr (Edna H) tchr Senior Hi Sch h1305b Whilden pl

**GREENSBORO  
BONDED WAREHOUSE, INC.**

General Storage — Truck Terminal

810 HUNT ST.

Madison Ave at Sou. RR Underpass

Tel. 6420

**RAWLINS**

" Maude J (wid Paul W) sec Oscar Sapp r1022 W Market

" Ruth V studt r709 Walker av apt 3

" Stokes S (Mary P) sec Cone Mills h600 Courtland

Rawlinson Hattie (c; wid Geo) h1125 Freeman's Mill rd

" Roosevelt (c) r219 Pearson

" Willie M (c) shirt fnshr Gboro Lndry & Clns r1125 Freeman's Mill rd

Rawls Geo agt Mass Mut Life Ins r1926 Spring Garden

Ray see also Wray

" Amick A (Blanche) h907 Dillard

" Ang (c) pkr Graham Chem r104 N Booker

" Ann D Mrs ofc sec Hitchcock Beverage r 1116 Westover ter

" Bill H (Ernestine R) claims adj Emmco Ins h 2302 Lawndale dr

" Blanche Mrs hosiery wkr h907 Dillard

" Carolyn studt r909 Union

" Chas W (Jeanne L) USN r1815 Willamore

" Clifford del mn Coble Dairy Products r2103 W Lee

" David (Dorothy) driver h403 Church

" Della (wid Geo H) h521 Percy

" Dorothy Mrs counterwn S&W Cafeteria h 403 Church

" Douglas (c) lab h415 Mayo ct

" Emily (c; wid Chas) maid h921 Lincoln

" Ernest A (Myrtle M) mgr Dad's Place h1402 Battle Ground av

" Ernest M (Virginia H; Dad's Place) whse mgr R H Barringer Distributing r1402 Battle Ground av

" Ernestine R Mrs clk J P Stevens & Co h2302 Lawndale dr

" Frank (Ruth) truck driver h3465 Sunny Crest av (B)

" Glenn H (Joan I) atndt O'Henry Texaco Serv Sta r3725 Dawson av (B)

" Hattie Mrs (c) r1413 E Washn

" Heman R (Rachel) slsmn Guilford Dairy Co-op r2612 Yanceyville rd

" Hoyt stockm wkr Mayfair Cafeteria r1706 Boone

" Hulda S Mrs h1706 Boone

" Jas (c; Kathleen P) clk O'Henry Hotel r626 Ashe

" Jas (c) jan Dr Jas B Howell

" Jas R (Mary) pntr h1546 Lovett

" Janet O ofc sec Burroughs r RD 1

" Jesse W (Mabel) oiler Container Corp of America h3715 Dawson av (B)

" Jos M (c; Grace P) trucker Cone Mills h2601 E Market apt 3B

" Jos V (Mamie M) mech Greyhound h758 Chestnut

" Jos V jr (Louise A) ofc wkr Genl Mtls h4406 Cornell av

" Julian L (Nellie J) asst overseer Cone Mills r RD 5

" Junius R (Mildred W) slsmn Dayton Rubber r1802 W Market

" Kenneth C pntr r1006 Silver av

" M S (c) barber Five Points Barber Shop r Winston-Salem NC

" Mabel Mrs smstrs Blue Bell h3715 Dawson av (B)

" Margt (c) tide Central Carolina Convalescent Hosp r1413 E Washn

" Margt A Mrs bmo Sears h430 E Radiance dr (SH)

" Mary Mrs mach opr Bates Nitewear h1546 Lovett

**Florist**

**VESTAL'S  
FLOWER  
SHOP**



**WE DELIVER**

**Summit  
Shopping  
Center**

**OPPOSITE  
ST. LEO'S  
HOSPITAL**

**940  
SUMMIT AVE.**

**TELEPHONE  
5470**

**Dixon  
&  
Christopher  
Co., Inc.**



**PLUMBING  
and  
HEATING  
CONTRACTORS**



● **COMMERCIAL**  
● **INDUSTRIAL**  
● **RESIDENTIAL**



**1105 E.  
BESSEMER**

**PHONE  
4-3208**



**SHERWIN-WILLIAMS PAINTS**

**390 N. ELM**

**TEL. 2-0195**

# AMOS

## INSURANCE

### AGENCY

LLOYD C.  
AMOS

Complete  
Insurance  
Service

2433

Fairview St.

PHONE

2-4654

Southern  
Water-  
Proofing Co.

Caulking

Basement  
Waterproofing

Roofing

3802

E. Market

Phone 3-2812

Southern  
Paint Co.

Painters  
and  
Decorators

3802

E. MARKET (B)

PHONE

3-2812

106  
N. Elm St.

# Younts-DeBoe Co.

WHERE QUALITY IS HIGHER THAN PRICE

Phone  
3-3443

GREENSBORO, N. C.

## Men's Clothing, Furnishings, Shoes, Hats

(Boys' and Young Men's Dept. 2d Floor)

FM- **wfmy-TV**  
97.3 Meg Channel 2

Covers The Rich Piedmont With  
Smooth FM and Clear TV  
The News-Record Stations

RAY

" Mary L sec Harry R Owen and notary r811  
Richardson  
" Matt'e (c) maid r808 Logan  
" Mazel Mrs organist Magnolia St Bapt Ch  
" Mildred W Mrs clk SBT&T r1802 W Market  
" Morris S (Isabel S) ptr WCUNC h1628 Free-  
man's Mill rd  
" Nancy (c; wid John) h517 East  
" Nancy S Mrs tex wkr Blue Bell h3723 Dawson  
av (B)  
" Nellie J Mrs chkr Cone Mills r RD 5  
" Ollie M Mrs tex wkr Gboro Overall r RD 8  
" Paul M slsmn Aspden Assocs r1116 Westover  
ter  
" Rachel Mrs asst cash StLeo's Hosp r2612 Yan-  
ceyville rd  
" Robt C (Alma M) ptr WCUNC h3607 Masonic  
pl (P)  
" Rosalie (c) maid Lanier Hotel r909 S Gibson  
" Saml C (Marjorie) educ dir First Bapt Ch  
h2609 Springwood dr  
" Thos (c; Mattie B) jan Court House h903  
Gibson  
" Virginia H slswn Sears r1402 Battle Ground av  
" Vivian Y (Dorothy I) sht mtl wkr Dixie Roof-  
ing h2103 W Lee  
" Waddell jr (c) lab Graham Chem r104 N  
Booker  
" Walter W state agt Natl Ben Franklin Ins r  
207 N Ridgeway  
" Wm C (Myrtle L) mach J M Lancaster Inc r  
811 Richardson  
" Wm C jr mach J M Lancaster Inc h811 Rich-  
ardson  
" Wm D jr (Beatrice H) agt EAL h414 S Chap-  
man  
" Wm E (Minnie) clk Morrison-Neese Furn h  
909 Union  
" Wm E jr USN r909 Union  
" Wm J (Vivian B) acct A M Pullen & Co h  
2329 Hiawatha dr  
" Wm S (Nancy S) mgr O'Henry Texaco Serv  
Sta h3723 Dawson av (B)  
" Wm W (Jewel M) emp Caro Steel h1708 Ryan  
Ray's Wine Store (Mrs Kath M Hudson) beer 115  
E Washn  
Rayborn Nelle r3109 Summit av  
Rayle Aline P Mrs opr Twin Beauty Shop h  
1103 Bellevue  
" Anne J asst cash Corry Lynch Mtrs r1029  
Pearson  
" Bill hlpr Atlantic Engineering r RD 8  
" Carl F emp ORD Texaco Serv r Huffine Mill  
rd  
" Chas (Allne P) driver Toms Roasted Peanuts h  
1103 Bellevue  
" Clarence J (Evelyn H) slsmn Duke Pwr h1317  
Minor  
" Ernest V (Ada M) ptr Mock Judson V Co r  
921 Gregory  
" Estefene clk Carollna Quality Block r415 Mc-  
Adoo  
" Evelyn Mrs acct clk Pilot Life Ins h1315 Minor  
" Geo W (Bessie) cabt mkr Bldrs Products h610  
Northridge  
" Harry L (Mildred) flr fnshr Gladwell & Sons  
h1207 Highland av  
" Iris R Mrs spnr Cone Mills r RD 8  
" Jack L (Jean M) kntr Mock Judson V Co h  
2334 Hiawatha dr  
" Jas A pkr Gboro Weaving r506 S Cedar  
" Jas D (Margt E; Fairground Serv Sta; ORD  
Texaco Serv) h3003 Peebles dr  
" Jasper W (Emma) ptr 1029 Pearson h do  
" Jos E (Stella H) tex wkr Cone Mills r RD 8  
" Margt T slswn Kress' r500 Rocky Knoll rd

RAYLE

" Margt T Mrs tex wkr Gboro Overall r3003  
Peebles dr  
" Martin L (Leta T) emp ORD Texaco Serv h  
1300 Etwell av (B)  
" Mattie F (wid Wm) h506 S Cedar  
" Maxie H (Eunice P) clk PO h1402 Mayfair  
" Ralph E electn Peebles Elec r RD 6  
" Ralph E Mrs clk Banner-Trulove Co r RD 7  
" Richd R (Inez M) tex wkr Cone Mills r904  
Foushee  
" Robt C r506 S Cedar  
" Robt E (Lucy M) formn Ice Del h1111 Gre-  
gory  
" Roy W (Betty N) clk PO h802 Terrell  
" Sue sten Saslow's r500 Rocky Knoll rd  
" Shelton C (Violet L) matcher Cone' Mills r  
McLeansville NC  
" Thos L (Virginia H) mach opr Cone Mills r  
RD 8  
" Thos R (Margt) smash hd Carter Fabrics  
r500 Rocky Knoll rd  
" Thos R jr (Bonnie M) USN r424 Wesley pl  
" Tommy L (Peggy J) fldr opr Cone Mills r  
McLeansville NC  
" Virginia H Mrs insp Cone Mills r RD 8  
" Walter E (Eliz P) asst supt bldgs & grounds  
City Dept Pub Wks h409 E Lee  
" Walter L (Peggy D) back. tndr Cone Mills r  
RD 8  
" Wesley (Ruby) ptr h3 Routh ct  
" Wm E (Ethel N) hlpr Cone Mills r RD 7  
" Wm E ship clk Nabisco r1524 Willomore  
" Wm H bin loader Sears r415 McAdoo av  
Rayles Inez M Mrs mender Mock Judson V Co  
h904 Foushee (B)  
" Richd R (Inez M) spare hd Cone Mills h904  
Foushee (B)  
Raylon Claude H (Flossie) constn wkr J A  
Jones Constn h3109 Summit av  
Raylor W (Glenn (Sue)) slsmn Odell Hdw r3804  
Madison av extd  
Raymond Carrie (c; wid Dewitt) h100 Salem  
" Jack with Belk's Beauty Salon r413 Summit av  
Rayner Eliz W (wid Jos R) tchr Lindley Ele-  
mentary Sch h944 Hill  
Raynor J Melvin (Lora E) barber 931 Fair Ground  
av h406 S Chapman  
" Jarvis (Rachel B) slsmn Cheerwine Btlg h1709  
Holbrook  
" John R (c; Arnetta) studt r318 N Beech  
" Rachel B Mrs ofc sec Great Sou Trucking h  
1709 Holbrook  
" Wm A (Lilla M) slsmn Hall-Putnam Clo h440  
W Market  
Raynsford Helen physical therapist Central Caro-  
lina Convalescent Hosp r4001 E Bessemer  
av (B)  
Razzette Raoul L (Helen R) h2508 Williams  
Rea Hazel ofc wkr Dixie Roofing r924 Walker  
" Mabel Mrs bkpr Dixie Roofing r924 Walker  
Read see also Read and Read  
" Roma E (wid Wm A) furn rms 435 Walker av  
h do  
Reade Apartments 116 S Mendenhall  
" Wm R (Irene S) emp Am Tob h312 Waverly  
way  
Reader Geneva B Mrs shuttle flr Carter Fabrics  
r RD 7  
Readinger Earl C (Mae R) formn Adamson Cadil-  
lac Olds r RD 7  
Ready Geo E (Johnsie T) mdse h409 N Menden-  
hall  
" Johnsie T Mrs credit mgr J W Scott & Co h  
409 N Mendenhall

### READY-MIXED CONCRETE CO

Officers

HERBERT L COBLE, Pres  
LEON G COBLE V-Pres  
CHAS K MILLER, Sec-Assst Treas  
HERBERT M WILKERSON, Mgr  
CONCRETE PRODUCTS  
1424 Mill  
Telephone 3-1350  
(See Page 48 Buyers' Guide)

FAST, FREE  
DELIVERY  
DIAL 7123  
123 N. Elm  
At Your  
Service

# WILKERSON **Rexall** DRUG CO.

GOOD HEALTH TO ALL FROM REXALL

Prescriptions — Drug Sundries

# DIEBOLD, INC.

P. O. BOX 1891

"Business Systems and Protection Equipment"

214 Watson Bldg.

Phone 2-2409

Reames Jannie (c) lab Swfit & Co r615 Cumberlandland  
 " Wm I (Madeline G) insp Sou Ry h311 N Spring  
 Reams Chas D (Eliz J) insp Gboro Weaving h917 Lexington av  
 " Harold W rec clk Dixie Sls r3613 Masonic dr  
 " Jake tchr Gillespie Pk Sch r519 Arlington  
 " Merrell W (C Lucille) clk Dixie Sls h3613 Masonic pl (P)  
 " Wm S sismn Piedmont Ofc Suppliers r20 Watkins  
 Reardon Anna J prof WCUNC h335 McIver apt 2  
 Reaves see also Reeves and Rives  
 " Bessie (c; wid Lucian) h1916 Oakland av  
 " Claudius E (c; Fannie L) bell capt King Cotton Hotel h454 Gorrell  
 " Daisy F Mrs v-pres Gboro Lndry & Clns r 2713 Robin Hood rd  
 " Edison S stm ftr D Cockman Plmb & Htg r RD 5  
 " F P (Mildred) mgr Tompkins Mtr Lines r 1523 N Benbow rd  
 " Fred P (c) lab Gboro Bag r416 Chestnut  
 " Henry D (Daisy F) mgr Gboro Lndry & Clns Inc r2713 Robin Hood rd  
 " Hubert D sismn W I Anderson & Co r306 Pinecrest dr  
 " Irwin A (c; Marie) bus boy Mayfair Cafeteria h2118 Byrd  
 " Jas pnter Piedmont Btlg r RD 3  
 " Jas P (Peggy J; R & R Snack Bar) h920 Church  
 " Jesse V (Beth H) supt Woolworth's h223 Elmwood  
 " Lottie (c) ironer White Star Lndry r1003 Pickard  
 " Lucille (c) cash Carolina Theatre r1916 Oakland av  
 " Lyndon W hlpr D Cockman Plmb & Htg r RD 5  
 " Mildred Mrs ofc mgr Tompkins Mtr Lines r1523 N Benbow rd  
 " Nellie F asst Dr H M Hunsucker h1003 Fisher Park cir  
 " Peggy O Mrs opr Vick Chem h920 Church  
 " Raymond (c) jan WCUNC  
 " Roscoe jr (c; Lucille D) bus boy Mayfair Cafeteria h rear 629 (B) Ashe  
 " Thos R (c; Lottie G) busmn Mayfair Cafeteria r1003 Pickard  
 " Wm (c; Atlanta) jan City Schs h1617 McConnell  
 Reavis Albert M (Clara; Peerless Clns) h515 Park av  
 " Andrew S (Amy) mldr Guilford Fdry h1402 Overland dr  
 " Andy S (Annie) mldr Guilford Fdry r RD 7  
 " Chas W (Edna Z) phys 342 N Elm R100 h1320 W Market  
 " Clara Mrs emp Peerless Clns h515 Park av  
 " Darleen C Mrs opr SBT&T r440 W Market  
 " Jas C (c; Lillie) lab h604 East  
 " John S (Evelyn R) mldr Guilford Fdry h1312 Minor  
 " M Tvis opr SBT&T r1007 N Elm  
 " Thos J jr (Ima T) h704 Summit av  
 " Wade US probation ofcr r Winston Salem NC  
 Reazer Marshall (c; Carrie) lab r1014 S Cedar  
 " Marshall J (c; Mollie W) freight collr Overnite Trans h1334 Oakland av  
 Rebb Jas (c) lab Dr Pepper Btlg r710 Warren  
 Rector Ivan E picker Carolina Paint & Varnish Wks r640 Asheboro  
 " Thos B claims rep Am Mut Liability Ins r Yow rd  
 Red Jacket Coal Sales Co Aby W Simmons dist mgr whol 303 S Elm R603  
 " Lantern Cafe (c; Brodie D McCauley) 921 E Market  
 " Lessie (c) maid Sternberger Hosp r605 Willis  
 " Shield Boy's Club The Roy L Griffin dir 812 Haywood  
 Redburn Bill carp r602 S Aycock apt 4  
 " Calvin J (Rachel G) opr EAL h602 S Aycock apt 4



## STEWART MOTORS, Inc.

Your NASH Dealer  
Sales and Service

314 BELLEMEADE

TEL. 3-8295

### REBBURN

" Robt sismn Guilford Dairy Bar r602 S Aycock apt 4  
 Redd Acree emp Guilford Industries for the Blind r1326 Oakland av  
 " Josephine C Mrs emp Guilford Industries for the Blind r1326 Oakland av  
 Redden see also Redding  
 " James L (Annie R) tex wkr Cone Mills r RD 5  
 " Ritter D Mrs spnr Cone Mills r RD 5  
 " Roy size mixer Cone Mills r RD 5  
 REDDEN THOMAS G (Hester S), Pres-Treas  
 Thomas Gresham Redden Inc, h6A The Powhatan Apts 904 W Market, Tel 8245

### REDDEN THOMAS GRESHAM INCORPORATED

Officers

THOMAS G REDDEN, Pres-Treas  
 CHAS R FORBES, V-Pres  
 ROBERT M SENN, V-Pres  
 MRS IRENE B SAPP, Sec-Asst Treas  
 COMPLETE INSURANCE SERVICE  
 609 Southeastern Bldg  
 102 N Elm st  
 Telephones 7161  
 (See page 144 Buyers' Guide)

Reddick Amrah T mach opr Sears r Pleasant Garden NC  
 " Emanuel M (c; Bessie F) barber 820 E Market h730 Pearson  
 " Norman S mach opr Cone Mills r123 Bishop hop  
 " Raymond F (Lena A) mech Adamson Cadillac Olds h129 Bishop  
 " Raymond F jr city fire fighter r129 Bishop  
 " Wm L oiler Carter Fabrics r129 Bishop  
 Redding see also Redden  
 " Cicero W emp Sears r925 Moody rd  
 " Earl J (R Meriel) clk PO r RD 8  
 " Herbert M (Ernestine F) chf clk Duke Pwr r Gibsonville NC  
 " Hilda M sten Underwood Ins Agcy r Randeman NC  
 " Ida window trimmer Robinson's h520 Guilford av apt 2  
 " Jos emp Guilford Industries for the Blind r 1503 Spring Garden  
 " Kathleen B Mrs tex wkr Cone Mills r2111 N Elm  
 " Lester E (Rosa M) clk PO h1306 Andover  
 " Lillie Mrs emp Mock Judson V Co h504 Asheboro  
 " Paul M (Lillie) emp Sou Ry h504 Asheboro  
 " Robt R mach Mtr Sup r Guilford College NC  
 " Rosa M Mrs clk Bur Mills h1306 Andover  
 " Wanda McM Mrs emp Sears r1003 Palmetto  
 " Wm R clk PTS r RD 8  
 Redenhour Nancy V asst dietn WCUNC r do  
 Redhead John A Rev (Mary V) pastor First Presby Ch h704 Drover rd  
 Redies Cath E cash Carolina Theatre r1325 Woodside dr  
 Redman Chas E (Marie T) swpr Cone Mills r 648 Chestnut  
 " Geo T (Sally) insp Retail Credit r Pleasant Garden NC  
 " Lillie r1048 Battle Ground av  
 " Louella tel opr Atlantic Engineering r Winston Salem NC  
 " Marie T Mrs ofc sec Southeastern Adjustment r648 Chestnut  
 Redmon Clem (c) track wkr Sou Ry r1101 E Market

## MERRIMON INSURANCE AGENCY INC.

Established 1902

All Kinds

5th Floor  
 Southeastern  
 Building

Tel.  
 2-4088  
 and  
 8129

## Chandler

# TIRE CO.



SALES  
 AND  
 SERVICE

RECAPPING  
 VULCANIZING

300 N. GREENE  
 cor.  
 BELLEMEADE

Phone  
 3-3452

# MODERN

HOME BUILDERS SUPPLY CO., INC.

ENGLISH AT SULLIVAN ST. (O R D)

PHONE 4-1591

for Economical  
Transportation**NORTH  
STATE  
Chevrolet  
Co. Inc.****Sales  
and  
Service****313  
W. Market****Opposite  
Post Office****PHONE  
3-9473****SERVICE  
Tel. 4-2270**for Economical  
Transportation**SOUTH  
ATLANTIC  
BONDED  
WAREHOUSE****MOVING**  
Local and Long  
Distance**STORAGE**  
Household and  
Merchandise**CRATING****PHONES  
8191-8192****WHITE & LEWIS****RADFORD F. LEWIS  
REAL ESTATE  
Phones 8593 and 6117****REALTORS**

PROPERTY MANAGEMENT

**DAVID J. WHITE  
LOANS—APPRAISALS  
216 W. Market Irvin Arcade  
R 205-06****REDMON**

" Porter W (Mary M) stoek clk Odell Hdw r Kernersville NC  
 Redmond Chas M (Peggy) engr appr North State Engraving r400 S Spring  
 " Clifford C (Newla) emp Mock Judson V Co h 1511 Boone  
 " Flake D (Vernce G) sheriff Cone Mills h2500 Hubbard  
 " Glenn M ptrr Cone Mills r RD 5  
 " Jas L clk Cone Mills r RD 2  
 " John (c) lab J R Pitts Lbr r708 Sandstrom  
 " Kenneth R stoek clk Woolworth's r308 E Bessemer av  
 " Margt Mrs serv rep SBT&T r400 S Spring  
 " Newla Mrs emp Mock Judson V Co h1511 Boone  
 " Verna G Mrs spnr Cone Mills h2500 Hubbard Redwine Elmer (c; Mattie) lab r424 High  
 " John P (Redwine Radio Shop) h252 Summit av  
 " Radio Shop (John P Redwine) reprs 252 Summit

## Reece see also Rees and Reese

" Alice Mrs dental nurse Dr Harry A Karesh h4000 Walker av  
 " Alton D (Laverne L) teller Security Natl Bank r RD 5  
 " Benny L Mrs smstrs Blue Bell h652 Druid  
 " Clarence L (Blanche M) tex wkr Cone Mills r108 Spring Garden ext  
 " Clarence T (Mittie B) acid maker Armour Fertilizer Wks h406 Burtner  
 " Cleo K driver Son Oxygen r RD 5  
 " Clyde E (Flora R) teller Bank of Gboro r2020 Fernwood dr  
 " D Homer (Mary M) tex wkr Cone Mills r Pomona NC  
 " Daisy C Mrs ofc mgr Clean Inc r3 Brooks ct  
 " Delis H (Mary) dofr Cone Mills h204 N Latham (P)  
 " Douglas driver Bell Bakeries r406 Burtner  
 " Edith C Mrs unit head Jeff Life r1500 Asheboro  
 " Effie (wid Jas T) h547 Pearson  
 " Eulus L (Eliz R) asst overscer Cone Mills r Brown Summit NC  
 " Flora R Mrs ofc sec C M Guest & Co r2020 Fernwood dr  
 " Grace M Mrs smstrs Blue Bell h1927 Bradford  
 " Howard C (Maude V) routemcn Columbia Lndry r McLeansville NC  
 " Jas L (Ruth K) sht mtl wkr J H Griffin & Sons h703 Broad av  
 " Janet bkpr Jesse N Coe r904 W Market apt 4a  
 " John R appr Cone Mills r1927 Bradford  
 " Julius F (Mary E) mech Gboro Overall h213 Cottage Grove av (B)  
 " Kemp slsmn r316 S Spring  
 " Larry D emp Canada Dry r4000 Walker av  
 " Lawrence K (Alice) dept mgr U Save It Food Store h4000 Walker av  
 " Lessie M asst to treas City Schs h817 Silver  
 " Lodoskie r19 Boren (P)  
 " Martin L (Benny L) wire plshr Tex Specialty h652 Druid  
 " Mary Mrs emp Cone Mills h204 N Latham (P)  
 " Mary E Mrs tex wke Gboro Overall h213 Cottage Grove av (B)  
 " Mary L Mrs slsmn Kress' r Julian NC  
 " Mary M Mrs crlr Cone Mills r Pomona NC  
 " Merton carp r716 S Elm  
 " Paul E (Edith C) carrier PO r1500 Asheboro  
 " Pauline nurse Wesley Long Hosp r McLeansville NC  
 " S G slsmn Monarch Elev & Mach r1201 Northwood  
 " Wm D ship clk Pegram-West Inc r High Point NC  
 " Winfred R USMC r1200 18th  
 " Woodrow carp r716 S Elm  
 Rees see also Read and Reid  
 " Arth (c) lab Saunders L Ogburn r1913 Albany  
 " Eddie (c; Bessie H) pot washer S & W Cafeteria h1414 W Bessemer av  
 " Edna R Mrs spnr Cone Mills r2408 Poplar  
 " Ella (c) cook Grove St Cafe r703 E Lee  
 " Fredk (Mildred) emp Rem Rand h2513 Sylvan rd  
 " Fredk N (Marie W) U S Int Rev Agt r Ingleside dr (HL)  
 " Garnell (e) lab J R Pitts Lhr r504 E Washn

**REED**

" Hazel slsmn Gboro Drug r Guilford College NC  
 " Howard seeder Quakers Broom  
 " Howard (c; Ruth E) brklyr r815 E Bragg  
 " Hngh D (Nettie L) fxr Cone Mills r224 Ash  
 " Jack C (Ruth H) with Montaldo's r357 Church apt 4  
 " Julia S (wid J L) h2501 Spruce  
 " Juliette S (c) hlpr O'Henry Hotel h610 Dixie  
 " Lucian D (Lula) plmb h1020 Dillard  
 " Lucian D jr (Dorothy T) slbr Cone Mills r3607 Busick  
 " Lncy G (c) tchr Lincoln St Jr Hi Sch r2601 E Market  
 " Maiter L (c; wid Danl) maid h503 Boyd  
 " Marie W Mrs clk U S Int Rev r Ingleside dr (HL)  
 " Mary R Mrs r2203 Spruce  
**REED NELLE MONTALDO MRS, Mgr Montaldo's, 200 N Elm at Gaston, Tel 2-0108, h4 The Vaughan Apts 357 Church, Tel 7756**  
 " Nettie B Mrs h1312 Maple  
 " Pattie (c) prsr Columbia Lndry r2115 Hillsboro  
 " Ralph L Rev (Billie P) pastor Bessemer Meth Ch h3713 E Bessemer av (B)  
 " Ray T hlpr Cone Mills r1312 Maple  
 " Ronald (Tina H) sls rep h306 N Mendenthal apt 2  
 " Ronald M tex wkr Cone Mills r1312 Maple  
 " Son (e) r163 W McConloch  
 " Thos C (Gale S) zone supvr Sou Dairies h112 Arden pl  
 " Wm E dean A&TCol r do  
 Reeder Albert (c; Eliz A) ydmn h1501 Orchard  
 " Hildred Mrs insp Troxler Hosiery r3615 Masonic pl (P)  
 " Jas H (c) hlpr Guilford Fdry r4 Ash ct  
 " Thurston H (Hildred W) slbr Cone Mills r3615 Masonic pl (P)  
 Reel Virginia Mrs waitress Clegg Restr h302 W Washn apt 4  
 Reele Jas N (Mittie H) h635 S Cedar  
 " Peggy M clk Blue Bell r635 S Cedar  
 Reep Lawrence R rte supvr Biltmore Dairy Farm r RD 8  
 " Mary Hisekr King Cotton Hotel r do  
 Reer Eliz (c) dishwshr Piedmont Truck Stop r 1501 Archer  
 Rees see also Reece and Reese  
 " Daphne tchr Chas D Melver Sch r McLeansville NC  
 " Ethel M Mrs sec ElMoro Cigar r Ritters Lake rd  
 " Fannie R (wid Saml F) bdg 119 Bruce h do  
 " Floyd A (Maude O) h2106 Hiott  
 " Opal M dept head Belk's r McLeansville NC  
 Reese see also Reece and Rees  
 " Billie S Mrs sten-tyl Bur Mills r513 Broad  
 " Blevins (c) porter Walgreen's r A&TCollege  
 " Boyd H (Frances K) insp Bur Mills h614 Ross  
 " Clarence (c; Alice H) cook Bennett College h613 Sampson  
 " Daisy Mrs clk Benson's Dry Clns h3 Brooks ct  
 " Danl R (Cath) h212 E Avondale  
 " E Jas (c; Tunie) lab h609 Dewitt  
 " Ethel chkr Lane's Lndry r RD 4  
 " F A insp Sou Ry  
 " Geo G hlpr Atlantic Bldrs Sup r Church extd  
 " Jas (c; Elsie) lab h917 Sevier  
 " Jas (c; Elsie K) mech opr Cone Mills r1609 E Market  
 " Jas E (c) trucker Son Ry r609 Dewitt  
 " Jean sten The Trane Co r McLeansville NC  
 " Margt ofc sec Mass Protective Assn r212 E Avondale  
 " Mildred C crlr Carter Fabrics r Gibsonville NC  
 " Norman M (Rnth G) carp r633 Walker av  
 " Weston R (Eliz B) ins 114 N Elm R226 h3810 Madison av  
 Reeves see also Reaves and Rives  
 " Annie (c) maid r531 High  
 " Annie B (wid Walter R) h400 Forest  
 " Bessie (c) h1916 Oakland av  
 " Blanche tex wkr Blue Bell r922 Highland av

**BELK'S****REMEMBER: "You Always Save at Belk's"**

Elm cor. Market at Jefferson Square

Tel. 3-1731

# MONTALDO'S

LADIES' READY-TO-WEAR, MILLINERY, LINGERIE AND SHOES

N. Elm at Gaston

Tel. 2-0108

**REEVES BYRON E** (Pauline B), Mgr Guilford Memorial Park Inc, h High Point rd, Tel 3-6619

- " Calvin L jr (Ruby S) crd grndr Cone Mills r Guilford College NC  
 " Carl M (Julia L) trav slsmn h1609 Wright av  
 " Carrie W (c; wid Jos) h912 Sevier  
 " Caswell (c) r421 N Dudley  
 " Chas E (c; Mildred) lab W I Anderson Co r 912 Sevier  
 " Curtis C jr (c) junk 229 Bingham h do  
 " David A (Lucy) r903 Glenwood av  
 " Elbert (c) lab W I Anderson & Co r912 Silver  
 " Ellen B Mrs (c) tchr PS h416 N Beech  
 " Eva B tchr Sedgfield Sch r400 Forest  
 " Fannie (c) h107 N Dudley  
 " Flecta (c) emp El-Moro Cigar r912 Sevier  
 " Fieta O fcty wkr El-Moro Cigar r917 Bennett  
 " Florence (c) cook h226 York  
 " Fredk (c) lab r416 Chestnut  
 " Garland M (c) lab h412 High  
 " Hubert (c; Kath) prsr Glenwood Cln r1116 E Bragg  
 " J Clarence (c; Rosa) loader W I Anderson & Co h1200 E Washn  
 " Jas H (c; Ellen B; East Market St Pool Rm) h416 N Beech  
 " John D (c; Carrie) lab h446 Gorrell  
 " John L (Lilly M) carp h918 Highland av  
 " Jos fl sander r503½ S Elm  
 " Jos (c) truck driver r233 Bingham  
 " Landon J mill wkr North State Milling r RD 1  
 " Little (c) maid r912 Sevier  
 " Lois O Mrs clk Fisher-Harrison Printing h 1811 Villa dr  
 " Lucille (c) cash Carolina Theatre r1916 Oakland av  
 " Mabel (c) maid r1200 E Washn  
 " Marshall trav slsmn r1609 Wright av  
 " Mary (c) h233 Bingham  
 " Mary smstrs Blue Bell r RD 3  
 " Maxine F clk Sears r312 N Davie  
 " Moses (c) gdnr h231 Bingham  
 " Otto A (Inez M) tobacconist h1703 W Market  
 " Peggy E emp Jeff Life r1224 W Market  
 " Rachel Mrs h413 Northridge  
 " Raymond (c) driver McRae Taxi r1516 Mc Connell rd  
 " Reuben (c) cook r416 Chestnut  
 " Roy (Cath G) crd grndr Cone Mills r Guilford College NC  
 " Ruby S Mrs btry flr Cone Mills r Guilford College NC  
 " Sallie P Mrs spnr Cone Mills r1850 Valley Pk dr  
 " Thurmon (c; Alberta) driver Cheek & Co r807 Sevier  
 " Troy (Sallie P) sibr Cone Mills r1850 Valley Pk dr  
 " W W Brokerage Co (Wm W Reeves) fruit & prod 1224 W Market  
 " Wm H jr (Oletha G) dir pub safety City Mgr h620 University dr  
 " Wm W (Earle C; W W Reeves Brokerage) h1224 W Market  
 " Wm W (Lois O) ofc wkr Jeff Life h1811 Villa dr  
 Refrigeration & Butcher Supply Co (Jas R Calum) 111 E Edwards pl  
**REGAL JEWELERS** (Abe Cohan), Watches, Diamonds, Jewelry, 2171 S Elm, Tel 3-3573 (See page 127 Buyers' Guide)  
 Regan Cora E Mrs nurse Guilford Convalescent Home h507 Arlington  
 " Elsie Mrs chkr Frye & Webster Clns r804 Elwell av (B)  
 " Geo B (Bobbie F) formn Guaranteed Waterproofing h2410 Lawndale dr  
 " Jessie L (wid J Herbert) h1312 Fla  
 " Martha emp Vick Chem r507 Arlington  
 Regent China & Supply Co Arth B Emrich pres  
 Edwin C Weiniegart (High Point) v-pres  
 Margt Cockrell genl mgr hotel & restr sups 256 E Sycamore  
 Reger Anna asst prof WCUNC r919 Spring Garden  
 Register Jas W jr asst sec Phipps Hdwr r Guilford College NC  
 " John F (Margt B) orthopedic surg 137 Bishop h803 Magnolia  
 " Muriel D ofc wkr Jeff Life r1332 Mayfair av

## Elm Street Pharmacy, Inc.

BISHOP BLOCK  
CITY WIDE DELIVERY SERVICE  
RESCRIPTIONS

Toilet Articles — Candies — Drugs

376 N. ELM PHONES 7139 and 7130

### REGISTER

- " Myrtle chkr WCUNC r RD 7  
 " Myrtle K (wid Robt T) prsmn Stone Printing h1332 Mayfair av  
 " Robt T (Tobey L) reporter Gboro Record h 1517 Spring Garden  
 " Tobey L Mrs tchr Rankin Sch h1517 Spring Garden  
 Rego Dorothy file clk Pilot Life Ins r312 N Davie  
 Rehm Dorothy P Mrs ofc sec-recept Bur Mills h4414 Cornell av  
 " Ernest O jr (Dorothy P) asst elec eng Bur Mills h4414 Cornell av  
 Reich Amelia L Mrs v-pres Superior Coach Sls h1718 Madison av  
 " Evelyn J brdr Troxler Hosiery r Guilford College NC  
 " Paul C (Amelia L) pres Superior Coach Sls h 1718 Madison av  
 " Thos G slsmn Superior Coach Sls r1718 Madison av  
 Reid see also Read and Reed  
 " A Thos (Trudie B) carp r336 Church  
 " Albert (c) emp Gboro College r1220 E Washington  
 " Anna R Mrs emp Guilford Dairy r1302 Portland  
 " Annie H Mrs spnr Cone Mills r916 W Lee  
 " Carl C (Anna R) driver Gate City Transit Lines r1302 Portland  
 " Christine M (wid Andrew R) clk Gboro Fabric Shop h429 Bellemeade  
 " Clara V Mrs dept head A&TCol h2019 E Market apt 3  
 " Dillard G (Rebecca H) servmn Rem Rand h 217½ W Smith  
 " Edith Mrs (c) r110 Laurel  
 " Eliz (c) r226½ York  
 " Emma r3200 Oakland av  
 " Emmett (c) confr 621 Lindsay r319 Regan  
 " Franklin (c) tchr r501 Boyd  
 " Garland T (Louise R) fxr Cone Mills h2405 Hubbard  
 " Geneva (c) h266½ York.  
 " Geo A (Ruby) mdse mgr Sears r Summerfield NC  
 " Gurney T (Pauline C) mach h1507 Haywood  
 " Hampton G slsmn Lewis Foods r Madison NC  
 " Harry W (Ann N) tchr Lindley Jr High Sch r4404 Trinity av  
 " Hazel M packetcer Sears r Stokesdale NC  
 " Hilda S emp Canada Dry r Guilford College NC  
 " Isaac N (c; Carrie) porter Pollock's h1009 Logan  
 " J A Mrs smstrs Blue Bell r Brown Summit NC  
 " J R emp Canada Dry r Guilford College NC  
 " J W Berry (Price) trav slsmn h1848 N Elm  
 " Jas E Rev (c; Bessie N) pastor h2615 Grimsley  
 " Jas R (Hilda S) sls supvr Canada Dry h S Dolly Madison rd (Glf Col)  
 " John F (c; Mollie; Midway Barber Shop) h 1516 McConnell  
 " John W (c) exp hndlr Ry Exp r200 Raleigh  
 " Jos C (Louise P) fxr Carter Fabrics r1321 E Lee's Chapel rd  
 " Jos C (Dother) yarnmn Carter Fabrics r1321 E Lee's Chapel rd  
 " Leonard (c) h113 N Clinton  
 " Louise R Mrs spnr Cone Mills h2405 Hubbard  
 " Mae (c) maid r1003 Ashe  
 " Major G (c; Beatrice L) elev opr PO h501 Boyd  
 " Margt E (wid Frank L) h132 E Fisher av apt 1  
 " Margt M Mrs unit supvr Collr Int Rev r231 S Spring  
 " Mary Mrs (c) h1116 Hayes  
 " Mollie (c) h1207 Gray



**ADAMSON  
CADILLAC  
OLDS CO.**

**CADILLAC  
OLDSMOBILE**

**SALES  
and  
SERVICE**

**304  
E. Market**

**PHONE  
6195  
5696**



**S. T.  
Wyrick  
& CO.**

**Office  
Equipment  
and  
Supplies**



**All Steel  
Office  
Equipment**

**Engraving**

**Printing**

**Portable  
Typewriters**

**117 N. Greene**

**TEL.**

**2-4133**

## THOMPSON-ARTHUR CONSTRUCTION CO., INC.

**GENERAL CONTRACTING**

Municipal Improvements — Driveways — Concrete, Macadam, Bituminous Pavements

**300 S. BENBOW RD.**

**PHONE 2-2104**

# LAMBETH CONSTRUCTION CO.

Grading Contractors • Sewer and Water Contractors

1071 RETREAT

TELS. 5205 and 4-7018



**Greensboro  
Motor  
Company**

**BUICK  
Automobiles**

**SALES  
SERVICE  
PARTS**

**PHONE  
2-3148**

**Used Cars**

**PHONE  
9872**

**200-202  
N. Forbis**

**STEVENS  
INS.  
Inc.**

**Insurance  
Real Estate  
Rentals  
Surety Bonds**

**FIRE**



**CASUALTY  
Insurance**

**101 Jefferson  
Standard Bldg.  
(101 N. Elm)**

**Tel. 2-4584**

## REID

" Pattie A (c; wid Fletcher) ironer Columbia  
Lndry h2115 Hillsboro

" Pauline C Mrs qtr Cone Mills h1507 Haywood

" Price N dispr Mason & Dixon Lines r RD 3

" Pricie F Mrs stamp teller Collr Int Rev r1848

" N Elm

" R E driver Modern Home Bldrs Sup r Martin

" Raymond (c) driver McRae Taxi r1516 Mc

" Connell

" Rebecca H Mrs ofc sec Bur Mills h217½ W

" Smith

" Robt (c; Pearlle M) waiter Mayfair Cafeteria

" r1604 Roger's ct

" Robt (c) recapper Gate City Tire r McConnell

" Robt L (Jennie B) emp Caro Steel h513 Gar-

" rett

" Robt L (c) hlpr Mayfair Cafeteria r1116

" Haynes

" Robt M (c; Thelma A) emp Gate City Tire

" h1605 Gorrell

" Roble (c; Janie M) spare hd Cone Mills h308

" N Booker

" Saml L (c; Gladys) humdfr Cone Mills h1701

" 11th

" Theo (c) r1166 Haynes

" Trudie B Mrs cln Cone Mills r336 Church

" Verlin M (Margt M) watch repr Hayworth's

" Jwlyr h231 N Spring

" Viola B Mrs (c) cook Pilot Life Ins r1913

" Albany

" Virginia P emp Sears r Summerfield NC

" Wm J (Hope) phys 1302 Summit av h do

" Reids Jas (c) prsr New Era Clns r703 Johnson

" Reilly see also Riley

" John F (Margt H) asst dept mgr Sears h2407

" Lawndale dr

" Lena C (wid John A) h201 E Bessemer av apt

" 2

" Reitzel Edith S Mrs opr ST&T r932 Circle dr

" R M (Lily K) carp Newman Mach r603 W Lee

" Reives Annie L (c) maid Belk's r Guilford Col-

" lege NC

" Gariand M (c; Nannie B) tex wkr Cone Mills

" r412 High

" Harvey (c) lab Sou Converting r515 East

" Reizck Edmond J aud Collr Int Rev

" Reliance Life Insurance Co Lucas C Abels dist

" mgr 202½ W Market R2

**REMCO SUPPLY INC.** Ernest M Remmey Pres,

" Mrs Ethel M Remmey V-Pres, Richd C Rem-

" mey Jr Sec-Treas, 535 Walker av, Tels 3-

" 3676 and 3-3677 (See page 141 Buyers'

" Guide)

" Remington Arms Co Inc (Peters Cartridge Di-

" vision) ammunition mfrs 101 N Elm R111

**REMINGTON RAND INC.** R F Smith Office Mgr,

" Typewriters, Office Equipment, Systems,

" Adding and Accounting Machines, Powers

" Punch Card Accounting 408 N Eugens, Tel

" 4-6376

" Remmey Ernest M (Rebecca P) pres Remco Sup

" Inc h1619 S College Park dr

" Ethel M Mrs v-pres Remco Sup Inc h506

" Country Club dr

**REMMEY RICHARD C (Ethel M), V-Pres** Mock,

" Judson, Voehringer Co of NC Inc, h506 Coun-

" try Club dr, Tel 2-1241

" Richd C jr (Kath T) sec-treas Remco Sup

" Inc h865 Dover rd

" Remnant Shop The (Mrs Ruth B Thompson) 519

" State

" Renald Florence tchr h1208 Jewett pl

" Renfroe Addie G (wid Percy F) r1606 Colonial av

" Renigar Jack C compositor Gboro Prntg r Win-

" ston-Salem NC

" Renn Kate A h121 McIver apt 1

" Rennett Dorothy Mrs slswn McDuffie-Eubanks

" Drug r218 Summit av

" Renschler Irene S Mrs nurse Gilmore Clinic h

" 1204 W Market

" Renshaw Wilford H (Elsie) mach Westwarren

" Mfg 819 Silver av

" Reserve Life Insurance Co Robt B Royall mgr

" 303 S Elm R525

" Rest-A-Bit Service Station (Thos L Batts) 3630

" E Market (B)

" Haven Tourist Court (Fred M Kirk) High

" Point rd

**RETAIL CREDIT CO INC, J J Wright Jr Mgr, H**

" S Williams Asst Mgr, 919 Jefferson Stand-

" ard Bldg 101 N Elm, Tel 2-3129

" Rethman Wm L (Mary A) emp O'Henry Hotel h

" 203 Paisley

" Rettew John W (Lois H) asst purch agt Bur Mills

" h1305 Briarcliff rd

" Revere Paul Life Insurance Co Earl G Neas

" genl agt 303 S Elm R616

" Revis Sarah (wid Joe) r513½ Walker av

" Revolution Apartments 2208 Cypress

" Baptist Church Rev Saml L Riddle pastor 2202

" Cypress

" Barber Shop (Joseph P Kirkman) 1115 9th

" Hall 1107 9th

" Rexall Drug Co Ralph J Sykes mgr 2101 Vine

" Shoe Shop (Geo D McCaskill) 1113 9th

" Store Co James M Kirkman mgr gros 708 10th

" Res. Apartments 405 W Sycamore

" Cafe (John Hangellas) 601 E Market

" Pool Room (c; Clayton Strickland) 613 E Mar-

" ket

" Reynolds Alex (c; Naomi P) hlpr Cone Mills h

" 426 E Washn

" Ann Mrs (c; Briggs-Reynolds Clns) r Ben-

" bow rd

" Barber Shop (c; Lonnie E Reynolds) 103 N

" Dudley

" Bertha M slswn Belk's r RD 4

" Beverly Mrs clk Jeff Life h4207 Harvard av

" Burnelle T Mrs teller Security Natl Bank

" h221 Florence

" C Robt (Marie L) slsmn Guilford Dairy Co-op

" r1727 W Lee

" Chas (Mary) tex wkr Cone Mills h Catawba

" av (B)

" Chas E (Mildred T) wldr Truitt Mfg h1920

" Church

" Chas W (Ina J) lm fxr Cone Mills h1510 13th

" Chas W jr (Mary B) blr Cone Mills r1510

" 13th

" Chocolate hlpr Morton Withers Chem r211

" Gilmer

" Claude repr Dick's Shoe Shop r3304 E Bes-

" semer av

" Dale mech Blue Bell r RD 4

" Doris clk J R Reynolds Tob r440 W Mar-

" ket

" Doris B Mrs ofc sec Stanley & Caveness r306

" Elmwood dr

" Doris D reporter Gboro Record r1011 Fair-

" mont

" Doris F ofc sec James O Pickard r440 W

" Market

" Douglas W (Rena A) appr Carolina Blower

" h401 Wesley pl

" Doyle W meter rdr Duke Pwr r Pleasant Gar-

" den NC

" E C driver ET&WNC Trans r High Point rd

" Edgar H (Elsie M) emp Caro Steel h216 Law-

" rence

" Edith bkpr W L Oldham Plmb r Lawndale dr

" ext

" Edwin S (c; Nellie L) jan YMCA h442 E

" Washn

" Edythe bkpr W L Oldham Plmb Co

" Ethel C Mrs mus tchr 3407 Madison av h do

" Eva Mrs opr Ennis Beauty Shop h1812 Mc

" Cormick

" Floyd G (Louise B) dep Collr Int Rev h700

" Asheboro

" Fonnle C Mrs asst div head Collr Int Rev h409

" Burtner

" Frances O Mrs ofc mgr Electrolux Corp r506

" Church

" Gene S tchr PS r1011 Fairmont

**HENDERSON-MARTIN, INC.**

**CONTRACTORS**

Paint and Wall Paper

1220 Battleground Ave.

Phone 2-2183

**Morrison-Neese**

**"For Over Thirty-Five  
Years The Carolina's  
Leading Home  
Furnishers"**



SPORTING  
GOODS**O D E L L ' S**BARRETT  
ROOFING

HARDWARE

ESTABLISHED 1872

APPLIANCES  
WHOLESALE  
EXCLUSIVELY

THE CAROLINA'S GREATEST HARDWARE HOUSE

REYNOLDS  
" Geo H (Mary) asst mgr Odell Mill Sup h620 Broad av  
REYNOLDS GEO W (Varina M), V-Pres Oakmont Inc, r Lawndale dr extd RD 2, Box 116, Tel 3-7171  
" Gilbert P (Minerva) atndt Strong Tire Serv h 1890 Mayfair av  
" Gray J appr Cone Mills r1920 Church  
" Harold A (Eva) sanitarian County Health Dept h1812 McCormick  
" Henry (Sara T) US Dist Court clk h607 Sunset dr  
" Henry jr real est hndlr r607 Sunset dr  
" Henry O (Lizzie) lab New Home Bldg Sup h 802 Dick  
" Howard A dist mgr Dodge Bros h1030 Westover ter  
" Howard T (c; Sallie L) butler h1106 Gorrell  
" Iva frwn Mock Judson V Co r456 Arlington  
" J P (Daphne) mach Newman Mach r1314 Carolina  
REYNOLDS J T (Rachel L), Pres Oakmont inc, r Lawndale dr extd, RD 2, Box 116, Tel 3-4211  
" Jas B jr emp Murray Contracting r2012 Shober  
" Jas F (Leona H) Sunday editor Gboro News h1011 Fairmont  
" Janette emp Caro Steel r RD 4  
" John G (Mattie G) mgr Reynolds Sign Sero h511 Simpson apt 3  
" John R (Doris M) agt Life & Casualty Ins r 306 Elmwood dr  
" Justice D (Burnelle T) coml artist Western Auto Sup h221 Florence  
" K B dep County Sheriff r RD 4  
" Lizzie Mrs smstrs Blue Bell h502 Dick  
" Lonnie E (c; Zenobia W; Reynolds Barber Shop) h107 S Obermeyer  
" Lonnie E jr (c) studt r107 S Obermeyer  
" Louise B Mrs bkpr County Welfare Dept r700 Asheboro  
" Lucy Mrs emp Prox Mercantile r McConnell rd  
" Mabel L Mrs (c) nurse Drs Alexander & Stewart r RD 2  
" Mack (c; Mary) h247 N Gilmer  
" Maggie (wid Wm T) h114 Alton  
" Margie clk Midland Finance r629 Asheboro  
" Marie L Mrs bkpr Sam Bolton Co r1727 W Lee  
" Marjorie cash Serv Finance r1304 Pearson  
" Martin (Mable) hlpr Cone Mills r RD 2  
" Mary adv clk Meyer's r RD 2  
" Mary B Mrs btry flr Cone Mills r1510 13th  
" Mary G Mrs btry flr Cone Mills r1510 13th  
" Mattie G Mrs tech Am Optical h511 Simpson apt 3  
" Mildred Mrs mach opr Blue Bell h1920 Church  
" Mildred K stock clk Woolworth's r820 Walnut  
" Mildred T Mrs tex wkr Gboro Overall r1 920 Church  
" Milton H (c) hlpr Cone Mills r424 E Washn  
" Minerva waitress Sunset Hills Restr  
" Nancy E clk Blue Bell r Pleasant Garden NC  
" Nena Mrs clk Johannesen Elec r High Point rd  
" Nina C (wid Cecill) slswn Grant's h405 Wesley pl  
" Pearl D (wid Jas B) spnr Cone Mills h2012 Shober  
" Peggy S Mrs tchr County Schs h1405 Bellevue  
" R J Tobacco Co Edus H Warren supt redrying plant No 8 E Market (B)  
" R W hlpr Sou Ry  
" Ramona nurse Central Carolina Convalescent Hosp r4001 E Bessemer av (B)  
" Rena A Mrs slswn Diana Shop h401 Welsey pl  
" Richd (c; Lottie A) lab Arnold Stone Co h147 W McCulloch apt 3  
" Robt J jr (Beverly) supvr Western Auto Sup h4207 Harvard av  
" Rufus W (Louise S) lwyr 102 N Elm R626 h 1217 Grayland  
REYNOLDS SIGN SERVICE, John G Reynolds Mgr, General Commercial Signs, Quality at Low Cost 309 Paisley, Tel 4-4784, Night 5776  
" Sue K r607 Sunset dr  
" Talton N (Margt) stockmm Western Auto Sup r RD 1

REYNOLDS  
" Thos M (Mary E) ofc wkr E F Craven Co r Burlington NC  
" Varina Mrs pr brdr NC Dyeing & Fnsbg r Longdale dr  
" Vera fcty wkr Troxler Hosiery h456 Arlington  
" Vernie A leather wkr McLeod Leather & Belting r RD 4  
" W Kemp (Fonnie C) with Gate City Auto Parts Co h409 Burtner  
" Walter R (Mary G) mach opr Cone Mills r Phillips av  
" Wm rte mn State News Agcy r RD 7  
" Wm A (Peggy S) slsmn Gate City Auto Parts h1405 Bellevue  
" Wm H clk Truscon Steel r2208 Veasley  
" Wm M mech Hawthorne Flying Serv r Winston Salem NC  
" Wm M slsmn Gboro Nehi r High Point NC  
" Willie (c; Jessie) cement fnshr h301 Marshall  
" Willie hlpr Morton-Withers Chem r232 Percy Rhames Amos R (Peggy) slsmn Guilford Dairy Co-op r RD 2  
" Rhew Betty L record clk Sears r720 Waugh  
" Newton A (Cora M) lm fxr Cone Mills r2705 Robin Hood dr  
" Robt C (Sallie C) cln Cone Mills r1200 Gordon  
" Steadmon H (Arthyleen H) carp Cone Mills r McLeansville NC  
" Wm C (Obie) clk Cone Mills h1215 Gordon  
" Rhinehart Clarence (c; Jessie F) lab Cone Mills h1526 Ashe  
" Jessie F Mrs (c) dishwshr Sou Queen Hot Shoppe h1526 Ashe  
" Jos (c; Pauline L) carp r104 S Raleigh  
" Rosa (c; wid Robt) maid Pilot Life Ins h512 Haywood  
" Rhoades F A pres Gboro Memorial Park  
" J Arlie (Leona B) US Int Rev agt r Guilford College NC  
" John A jr emp Coca-Cola r Guilford College NC  
" Leona B Mrs aud Collr Int Rev r Guilford College NC  
RHODES A C, Office Manager North Carolina Equipment Co, h1132 Westover ter, Tel 3-9269  
" Alver V Mrs (c) maid Joe's Pl h215 Ireland  
" Alvis Y (c; Alva W) meat ctr Joe's Pl h215 Ireland  
" Betty R appr Cone Mills r2201, Shober  
" Elsie R studt r510 Jefferson  
" Evelyn Mrs (c) r800 Douglas  
" Foy (c) constn wkr r814 Vance  
" H C Co (Henry C Rhodes) 510 Jefferson  
" Henry C (Elsie H; H C Rhodes Co) h510 Jefferson  
RHODES INC Rhodes Perdue (Atlanta, Ga), Pres, E J Mizell Mgr, Complete House Furnishers 127 N Greene, Tel 2-4169  
" Jas H slsmn Aldridge Mtrs r Guilford College NC  
" Jo M Mrs clk-typ Cone Mills h36 Watkin (P)  
" M L (Jo M) constn wkr h36 Watkin (P)  
" Margt Mrs waitress Gboro-Highpoint Air Port r702 Arlington  
" Margt M (wid John W) aud Collr Int Rev r 112 Adams  
" Marguerite Mrs ofc sec The Duplan Corp r Randleman NC RD 1  
" Martin L (Fonnie R) tel opr Cone Mills h 2201 Shober  
" Studie P slswn Woolworth's r672 Chestnut  
" Vivian (c; wid Earl) maid r609 Doak  
" Rhudy B Edw appraiser FHA r Lawndale dr extd  
" Booker E (Margt H) phys 101 N Elm R104 r Youngs Mill rd RD 6  
" Greta L ofc sec Sou Elec Serv h336 Bellemeade apt 301  
" Harold C (Darlane) eng City Dept Pub Wks r 308 S Spring  
" Morris E (Hazel F) dofr Cone Mills r625 Franklin blvd (B)  
" Robbie L Mrs spnr Cone Mills h625 Franklin blvd (B)  
" Willie E (Robbie L) taper Cone Mills h 625 Franklin blvd (B)  
" Rhue Betty Mrs emp Sears h720 Waugh (B)

JOHN MANVILLE  
PRODUCTS

1324 Westover Terrace

BRICK—LIME—CEMENT

Phone 8123

JOHN MANVILLE  
PRODUCTS

Atlantic Builders Supply Co., Inc.

INGRAM  
MOTOR  
CO.SALES  
AND  
SERVICE315  
N. ELM  
PHONE  
4-5441TRUCK  
DIVISION205 S.  
FORBIS  
PHONE  
3-9763

1910

FORTY-ONE YEARS OF SERVICE

1951

**J. D. WILKINS Co**

Ornamental Iron — Fabricated Steel Work

1200 W. LEE ST.

TEL. 7108

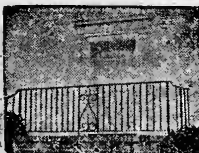

**STARR ELECTRIC CO., INC.**

ELECTRICAL CONTRACTORS AND ENGINEERS

NEW AND REBUILT MOTORS

1421 BATTLE GROUND AVE.

TEL. 2-2175

**C. O. MARTIN & SONS**

GRADING

Roads—Streets—Dams

Drain Tile Installed

Crushed Stone Delivered

Lawndale Ext.

Tel. 5323

**RHUE**

" R Alton (Betty) plmb h720 Waugh (B)  
Rhymer Mary clk Pilot Life Ins r High Point  
NC  
Rhyme Cicero L (c; Bessie S) ydmn h329 W  
Bragg  
" Lawson L (Bess S) linemn Duke Pwr h1504  
Battle Ground av  
" Lillian (c) cook Minute Sandwich Shop r299  
Young  
" Myra L slswn Sears  
" T Paul (Bertie R) v-pres Sou Elec Serv h  
1300 W Market  
" T Paul jr (Ann C) studt r1300 W Market  
Rials Clara B Mrs opr Ellis Beauty Shoppe h  
1806 Walker av  
Rice Alf J (Susie P) program dir NC Broadcast-  
ing h910 Pamlico dr  
" Annie S Mrs magazine flr Cone Mills h1317  
Vine  
" Ella Mae (c) lab Swift & Co r553 Fla  
" Emma B (wid Jerry) r711 Church  
" Evelyn D Mrs tex wkr Bur Mills h1712 Marion  
" Florence (c) fnshr Lane's Lndry r713 Macon  
" Florence (c) maid r404 High  
" Fred Mrs r3200 Oakland av  
" Garson L (Evelyn D) USMC h1712 Marion  
" Geo E (Annie S) crd grndr Cone Mills h  
1317 Vine  
" Geo J (c; Ethel G) driver Swift & Co h713  
Macon  
" Grady L emp Columbia Baking r RD 8  
" Herbert (c) lab Central Oil r Pomona NC  
" J S v-pres Dr Pepper Btlg r Winston-Salem  
NC  
" Jas H (c) clk Wysong & Miles Fdry r Joe  
Louis dr  
" John H (c; Margt) driver Clean Inc h404 High  
" Margaret Mrs (c) maid St Leo's Hosp h404  
High  
" Mary C Mrs (c) maid Southeastern Bldg h  
1014 W McCulloch  
" Paul A (Charlotte P; Beauty Shop Equip &  
Sups) h203 Tate apt C1  
" Rachel L Mrs asst coach SBT&T h415 S Eu-  
gene  
" Saml G (c; Thelma) driver Daniel Taxi Serv  
h911 Omaha  
" Thos B pres Dr Pepper Btlg r Winston-Salem  
NC  
" Waverlyn N (c; Dorice) tchr A&TCol h1504  
Gorrell  
" Wm A clk PTS r Reidsville NC  
" Wm W (Rachel L) evangelist h415 S Eugene  
Rich Annie B fnshr Juvenile Hosiers Mills r  
RD 1  
" Arth F jr (Grace) vvr Carter Fabrics r  
Sophia NC  
" Benj N (c; Ruth M) lab Cone Mills r Mc  
Leansville NC  
" Bobby R tex wkr Cone Mills r911 Elwell av  
" Carrie B h418 Summit av  
" Clay T (Velaska D) kntr Mock Judson V  
Co h914 Grayland  
" Duncan tex wkr Cone Mills r1701 Textile dr  
" Earl A (Lola F) hlpr Cone Mills h103 Huf-  
fines rd (B)  
" Ethel G (c) nurse L Richardson Memorial  
Hosp r607 S Benbow rd  
" Eva D ofc sec Dockery Lbr & Hdw r103 Huf-  
fines rd (B)  
" Everett A (Ruth M) dofr Cone Mills h1530  
Ridgewood av  
" Fred C (Faye) mgr Thompson Dental h114 W  
Avondale  
" Glenn C r204 Hendley  
" Hadsell W (Bernice Y) studt h1114 Va av

**RICH**

" Herbert L tchr A&TCol r do  
" J E emp Caro Steel r Sharpe rd RD 6  
" Jean Mrs bkpr Martin Furn & Carpet r103  
Huffines rd (B)  
" John W (Annie Belle) repr SBT&T r Pleasant  
Garden NC  
" Kenneth E (Dorothy G) prntr Sou Life Ins  
h1106 Willard (B)  
" Lola F Mrs hlry flr Cone Mills h103 Huf-  
fines rd (B)  
" Mabel (wid G L) r1923 Church  
" Melvin E (Dollie C) kntr Mock Judson V  
Co h911 Elwell av (B)  
" Murrill W fcty wkr Troxler Hosiers r403 N  
Cedar  
" Pauline K Mrs opr SBT&T r204 Hendley  
" Raymond P spare hd Cone Mills r1530 Ridge-  
wood av  
" Russell H (Doris B) slsmn Dockery Lbr &  
Hdw h3800 Cameron (B)  
" Ruth Mrs mach opr Gboro Cigar Box h1530  
Ridgewood av  
" Saml R repiler Container Corp of America r  
911 Elwell av (B)  
" W C Mrs smstrs Blue Bell r RD 6  
" Wm B (Flora M) tinter Cone Mills h313 N  
Forbis  
" Wm H jr (Lola) swpr Cone Mills h1907 Ryan  
Richard Helen G Mrs shuttle flr Carter Fabrics  
r1913 Asheboro  
" Howard J hlpr D Cockman Plmb & Htg r409  
Jackson  
" Maynard Z (Wilmer) tex wkr Cone Mills h  
1313 Walnut  
Richards Dora Mrs aud Sedgfield Inn r Sedg-  
field  
" Fleeta (c) r502 Martin  
" Fred J (Nannie C) tex wkr Cone Mills r2400  
Battle Ground av  
" Lucy J (wid C A) h2005 Church  
" Maynard Z (Wilmer F) dofr Cone Mills r1313  
Walnut  
" Nonnie R Mrs clk Container Corp of America  
h409 Pine (B)  
" Phoebe social wkr Cone Mills r2501 Vine  
" Rufus H wvr Carter Fabrics r RD 1  
" Wilmer F Mrs spnr Cone Mills r1313 Walnut  
Richardson Aaron H (c) dyer Cone Mills r Mc-  
Leansville NC  
" Addie (c) prsr Frye & Webster Clns r1500 1/2  
Cunningham  
" Allen W pkr Cone Mills r RD 6  
" Alma T Mrs sten Sears h602 Morehead av  
" Andrew (c) cement fnshr r429 1/2 Cole  
" Annie M Mrs clk Sears h1007 Dillard  
" Annie S order filler Sears r601 Broad av  
" Ardnola (c) stmr R J Reynolds Tob. r823 Tom-  
linson  
" Arnold slsmn Mann's O'Henry Drug Store r940  
Glenwood av  
" Arnold J (Leona W) crd grndr Cone Mills r RD  
7  
" B Kenneth (Rosa M) with Richardson's Auto  
Serv h2512 Westbrook  
" Barbara A ofc sec Sou Life Ins r1007 Caldwell  
" Barbara B Mrs ofc sec Gboro Free Press r1405  
Mayfair dr  
" Bennie D dofr Cone Mills r Randleman NC  
" Betsy M sten YWCA r Lake Brandt rd  
**RICHARDSON C E, Mgr Chuckle Inn, r Burling-  
ton rd RD 6, Box 486, Tel 2-2222**  
" Chas B (Annabel F) furn mfrs rep 305 N Edge-  
worth h do  
" Chas C clk PTS r702 Walker av  
" Clanteen (c) lab Pomona T C Co r1316 Lind-  
say  
" Cora G (c) h423 Best  
" Doris studt r1406 Battle Ground av  
" Doris J Mrs clk Blue Bell r1006 Palmetto  
" Earl G (Alma T) slsmn York-Hall h602 More-  
head av  
" Emmett W (Ida C) h1639 Rainbow dr  
" Everett C (Elsie M) carrier PO h1007 Cald-  
well  
**RICHARDSON EVERETT L (Cardovia D), Mgr  
The Hooper-Holmes Bureau Inc, h1009  
Bellevue, Tel 3-4939**  
" Flora E (wid Wm B) r1815 Willomere

**NEWS  
and  
RECORD  
WANT  
ADS****PHONE  
3-8611***"they get  
Results"***DIXIE  
SALES**COMPANY  
INC.Radio Sales  
and Service  
Automotive  
Service  
Dolco  
Batteries  
PartsAUTHORIZED  
FACTORY  
SERVICE327-29  
Battle Ground  
Ave.Tels.  
3-6964 and  
5773**RISER  
PRINTING CO., INC.**Printing — Engraving  
Direct Mail Advertising  
Corporation Seals

214 Commerce Pl.

Tel. 3-2513



Drink **Coca-Cola** In Bottles  
TRADEMARK FIG. U. S. PAT. OFF.  
**GREENSBORO COCA-COLA BOTTLING COMPANY**

**RICHARDSON**

- " Florene J Mrs (c) maid Union Bus Sta h1310 Payne
- " Frances Mrs bmo Pilot Life Ins r646 Chestnut
- " Frank C (Doris M) slsmn Griffin Sls h1510 Colonial av
- " Fred (c) lab r714 Hudson
- " G Victor (Lillie A) truck lessee Central Mtrs Lines h1406 Battle Ground av
- " Geo (c; Florene J) lab City h1310 Payne
- " Guy W (Mamie C) clk Duke Pwr h1102 Asheboro apt 1
- " H Smith h7110 Granville rd
- " Harold E Im cln Gboro Weaving r1006 Asheboro
- " Harry F (Ethel T) hlpr Cone Mills r RD 2
- " Helen (c; wid Henry) h450 E Washn
- " Isiah (c; Sallie) ydmn h429 1/2 Cole
- " J A (Frances) pharm Mann's O'Henry Drug r930 Glenwood av
- RICHARDSON J BURT (Sue M; Richardson's K-F Motor Co), h412 Northridge, Tel 2-1784**
- " Jack S (Jean C) drftsmn Genl Mtls r800 5th
- " Jas A (Margt S) slsmn Hogan Dairy Sup h406 Forest
- " Jas B (Betty W) mgr L W Roberts Co h520 N Tremont dr (SH)
- " Jas W (Ruth L) pntr 2922 E Bessemer av (B) h do
- " Jason C (c; Virginia) clk PTS r1017 Logan
- " Jean C Mrs nurse Dr Donald C Schweizer r711 Twyckenham dr
- " Jesse W pkr Sears r Mayodan NC
- " Jessie E Mrs corsetier Spence Corset h1815 Willomere
- " Jim (c; Margt) lab r701 S Booker
- " John (c; Emma H) driver H Roger Jones h504 Boyd
- " John (c; Nancy F) swpr Cone Mills r RD 2
- " John H (c; Kath C) hlpr Goodrich r1109 1/2 Ashe
- " John L (c) whsemn Binswanger & Co r620 Willis
- " John W roofer Dixie Roofing
- " John W (c) servmnn H Roger Jones Inc r504 Boyd
- " Jonah D (Grace T) slsmn Stewart Mtrs h906 Grayland
- " Jos H slsmn Fleetwood Coffee r424 Church
- " Julius A (Frances) pharm Mann's O'Henry Drug r930 Glenwood av
- " Kath C Mrs (c) waitress Woolworth's r 1109 1/2 Ashe
- " Kenneth asst acctg dept Carter Fabrics Operating Group
- " Kenneth B (Hazel C) serv mgr K F Richardson Mtr h1019 Dewey
- RICHARDSON L MEMORIAL HOSPITAL INC (c) C Whitney Corbitt Administrator, 1400 E Washington, cor S Benbow rd, Tel 3687, Nurses School and Home, 607 S Benbow rd, Tel 9159**
- " Lelard D (c; Pearlean N) trucker Cone Mills r RD 5
- " Leona W Mrs spnr Cone Mills r RD 7
- " Lester (c; Ruth) lab Sutton's Florists Inc r RD 3
- " Lillie M Mrs laby Bur Mills h503 Chapman
- " Lorenzo (c) mech South Atlantic Bonded Whse r Brown Summit NC
- " Louise (c) h466 Cole
- " Lovelace H (Rachel L) test deskmn SBT&T h 711 Twyckenham dr
- " Lucille S (Jessie) sten Harry D Kellett Inc r RD 8
- " Lunsford jr plant supt Vick Chem r Lake Brant rd
- " Margt (c) fnshr Lane's Lndry r1026 Perkins
- " Margt H r412 Northridge
- " Margt R sec Edwin M Stanley r Jamestown NC
- " Margt S Mrs clk Rem-Rand r406 Forest
- " Marian M Mrs ofc sec Bur Mills r2817 Shady Lawn dr
- " Martha D Mrs spnr Cone Mills r RD 7
- " Marvin L (Bobbie) supt Carolina Industrial Lndry h1405 Mayfair av
- " Mary L mgr Hagan Dairy Sup Co r424 Church
- " Matthew (c; Veneree L; Elite Billiards) r810 Pearson
- " Memorial Center 220 Church

# T R U I T T

**Manufacturing Co.**

Steel Fabrication  
 Mechanical Specialties

1016 Battleground Ave. Tel. 3-1931

**RICHARDSON**

- " Mildred M Mrs asst buyer Ellis-Stone r1256 Westover ter
- " Mina r3200 Oakland av
- " Mollie H (wid A A) r424 Church
- " Paul (c; Annie W) swpr Cone Mills r Brown Summit NC
- " Paul waiter Dan's Cafe r520 Arlington
- " Paul G (Lillie M) driver Morgan Trucking h 503 Chapman
- " Pearl B Mrs slsmn Seburn's h1518 Whilden pl
- " Pearl E (wid John) h3711 E Market (B)
- " R David (c; Mattie) lab h511 Boyd
- " Rachel L Mrs ofc sec City Hall h711 Twyckenham dr
- " Ray (c; Ada) driver Frye & Webster Clns h 1022 McRae

**RICHARDSON REALTY INC**

Officers

**HOYT W BOONE, Pres**  
**R STALEY BAYLOR, V-Pres**  
**O FRANK YORK JR, V-Pres-Treas**  
 602 Piedmont Bldg  
 114 N Elm  
 Telephones 2-2139 and 2-2569  
 (See pages 115 and 167 Buyers' Guide)

- " Robt A (c; Lena B) trucker Cone Mills r106 Laurel
- " Robt M (Jessie E) bldg contr h1815 Willomere
- " Robt M jr r1815 Willomere
- " Roosevelt (c) carp r450 E Washn
- " Roby E (Martha W) wvr Cone Mills r RD 7
- " Saml (c; Mary W) hlpr S W Davis jr Inc r450 E Washn
- " Saml F (Annie M) carp Cone Mills h1007 Dillard
- " Talley (c) lab Carolina By-Products r911 Ireland
- " Thaxton (Bertie W) traffic mgr h610 Forest
- " Thaxton jr USA r610 Forest
- " Thos (c; Mildred L) drive J W Wilder Transfer h251 W Whittington
- " Thos (c) pntr Ford Body r701 S Booker
- " Vedio Mrs (c) nurses aide L Richardson Memorial Hosp h811 Gorrell
- " Virginia Mrs (c) maid Brownhill's r1017 Logan
- " Walter (c) cln Southeastern Bldg r1107 Perkin
- " Walter (c; Nell) hlpr Cone Mills h212 East
- " White hlpr Brooks Lbr r Wadesboro NC
- " Wm slshr hlpr Gboro Weaving r Central Falls
- " Wm A (Phyllis H) slsmn Industrial Rayon h 3505 Ardale pl apt A
- " Wm J (Mattie M) mgr Mattox Auto Sls h424 Church
- " Wm R tex wkr Gboro Overall r1214 Valley View rd
- " Wm S (Ruby H) slsmn Foster-Caviness h700 Englewood
- " Wm W (Sarah F) tech Am Optical r RD 4
- " Wilma K (c; wid Laney) tailor h627 Sampson
- RICHARDSON'S K-F MOTOR CO (J Burt Richardson), Kaiser, Frazer and Henry J Sales and Service, Amoco Products, Used Cars 1524 Battle Ground av, Tel 8693 and 8885 (See page 13 Buyers' Guide)**
- Richbourg W Lamar (Ruby T) ofc mgr Genl Elec h211 North Park dr
- Richert Mazie S Mrs seamer Mock Judson V Co h1111 Magnolia



**STATE FARM INSURANCE COMPANIES**  
 509 BANNER BLDG.  
 PHONE 2-3604

W. D. BARTLETT, JR.  
 REAL ESTATE and INSURANCE



**D. W. WINKELMAN CAROLINA CO.**  
 GENERAL CONTRACTORS — ROAD BUILDERS  
 WAREHOUSE ST. (ORD)  
 PHONE 3-4873

# H. D. BARNES, INC.

**GENERAL CONTRACTORS**

233 1/2 N. Greene St.

P. O. Box 2408

Phone 7396



# CORRY LYNCH MOTORS

LINCOLN—MERCURY  
SALES and SERVICE

531 S. Elm St.

Tel. 3-6955

**SCHENCK & CO.**  
INSURANCE and BONDS  
**PAUL W. SCHNECK JR. AGENCY**  
**PROVIDENT MUTUAL LIFE INSURANCE CO.**  
502 N. ELM TELS. 2-0127 and 2-0128

**RICHERT**  
" Raymond C (Mazie S) city firefighter h1111 Magnolia  
**Richey** Clinard P (Juanita V) v-pres Berry's Used Auto Parts r3856 Green Point dr  
" Geo T (Sudie R) formn Duke Pwr h4110 Walker av  
" Julia J (wid Charlie) h8 Oak (P)  
" Newland H meeh Traders Chevrolet r1237 Randolph av  
" Walter A (Josephine H) linemn Duke Pwr h 2321 Albright dr  
**Richie** Henry F clk PTS r Mooresville NC  
" Jas A (Emma E) elec formn Spl Serv h1403 Lexington av  
" Newlin H (Sara C) mech Traders Chevrolet r 1237 Randolph av  
" Wm T tchr A&TCol r614 S Benbow rd  
**Richmon** Annie F (c) hlpr O'Henry Hotel r309 Gillespie  
**Richmond** Alese L Mrs (c) pastor Brown Chapel h503 S Benbow, rd  
" Bessie (c; wid Shepherd) maid h1302 Lindsay  
" Cora Mrs (c) jan S LaRose Inc r1906 Lutheran  
" Elwood (c) delmn Riser Prntg r Sedalia NC  
" Emma (c) cook h212 Huffman  
" Geo D (Hortense B) wvr Cone Mills h328 Lawrence  
" Hortense B Mrs copping Carter Fabrics h328 Lawrence  
" Jas (c) lab r1824 Peachtree  
" Janice studt r2013 Asheboro  
" Janie A (c) fcly wkr El-Moro Cigar h1526 E Market  
" Jeannette (c) studt r303 Law  
" John (c; Alese) emp Cone Mills r503 S Benbow rd  
" John (c; Mozelle) hlpr City Meter Dept h 1909 White  
" John A (c; Alese L) hlpr Cone Mills h503 S Benbow rd  
" Jos C (c) funeral dir Hargett Funeral Home r 936 E Market  
" Levi N (c) r1711 10th  
" Lillian (c) dishwshr Gboro Tavern r119 S Gilmer  
" Lois W Mrs tchr Rankin Sch h2013 Asheboro  
" Luther (c; Cora M) ship clk S LaRose Inc h1906 Lutheran  
" Margt Mrs (c) prsr Lane's Lndry h1026 Perkins  
" Mary E (c; wid Wm) maid h1054 Armstrong  
" Matthew (c) hlpr Guilford Fdry r1711 10th  
" Mozelle H Mrs (c) mach opr Cone Mills h 1909 White  
" Ploy W (c) runner S & W Cafeteria r205 Dougan  
" Quemella (c) rl012 Perkins  
" Robt (c) hlpr Banner-Trulove Co r RD 5  
" Robt L (c) lab Cone Mills h2082 Regan  
" Rosalie W Mrs (c) prsr Peerless Clns r1935 E Market  
" Seymour R (c; Callie M) jan Security Natl Bank h303 Law  
" Sidney (c; Ressie) strpr Cone Mills r106 N Booker  
" Thenia Mrs (c) maid h1824 Peachtree  
**RICHMOND THOMAS M** (Lois W), Asst Auditor Security National Bank, h2013 Asheboro, Tel 3-1278  
" Walter E (c; Rosalia W) emp Starmount Forest Country Club r1935 E Market  
" Walter M (c; Annie) skldmn Container. Corp of America h309 Gillespie  
" Wm (c; Lucille) h210 S Obermeyer  
" Willie (c; Margt) driver h1026 Perkins  
**Richtarik** John (Ruth P) clk Gulf Oil h928 Circle dr  
**Rickaerd** Ferdinand (c) lab S C Smith Plmb & Hfg r906 High  
**Ricketts** Cassandra K Mrs credit mgr Traders Chevrolet h2417 Wright av  
" Emmie B ofc sec WUteleg h203 E Bessemer av apt 12  
" Leslie U (Bessie T) prntr Joseph J Stone & Co h317 E Lee  
" Leslie U jr (Cassandra K) adv mgr Gboro News h2417 Wright av

**Rickman** Dorothy Mrs slswn Ellis-Stone r RD 4  
" Emma (wid Henry) h1206 Vine  
" Frances Mrs r2704 Oakland av  
" Sallie B (wid Thos) h2002 Valley Pk dr  
**Ricks** Kath C librn Gfld Col r do  
**Riddick** Johnnie glazier Ptsgh Glass r Randleman NC  
" Pattie B (wid L Elbert) h223 N Spring  
**Ridding** Herman fill sta atndt r328 N Forbis  
**Riddle** A R atndt Sprinkle Serv Sta r Tucker  
" Alton L Rev (Opal D) pastor Edgeville Bapt Ch h1530 Tucker  
" Alton L jr emp English Constn r1530 Tucker  
" C D r517 W Market  
" Carnie G (Lillie F) electn Cone Mills r1703 Fairview  
" Chas H (Florence P) slsmn Sears h105 Cornwallis dr  
" Chas O servmn Underwood Corp r YMCA  
" Clara I Mrs tex wkr Cone Mills h2101 Poplar  
" Donald F (Jeanette) carrier Cone Mills r2408 Poplar  
" Dorothy r507 W Gaston  
" Eliz J nurse's aid Wesley Long Hosp r302 W Washn  
" Glenness M r3706 Peterson av (B)  
" Guy C (Lillian F) tex wkr Cone Mills h1703 Fairview  
" Harvey L crd grndr Cone Mills r2106 Spruce  
" J Everett (Lydia R) sect mn Cone Mills h2408 Poplar  
" Jack W (Donease N) delmn G P Food Distrs h 1708 Freeman's Mill rd  
" Jennie (wid Jas B) h2416 Cypress  
" John S (Mary R) mgr Central Mtr Lines h109 W Green ct  
" John W (Clara I) oiler Cone Mills h2101 Poplar  
" Johnette clk Central Mtr Lines r109 W Green ct  
" Joyce B Mrs slswn Darling Dress Shop r2000 Poplar  
" Julian E (Gaynelle) tex wkr Cone Mills r2410 Hubbard  
" Julian E jr (Rilla K) spare hd Cone Mills r 2408 Poplar  
" Julius M (Ollie M) size mkr Cone Mills h3700 Peterson av (B)  
" Julius M wvr Cone Mills r3700 Peterson av (B)  
" June Mrs nurse's alde Wesley Long Hosp r 1708 Boone  
" Leonora S Mrs clk PO h714 S Elam av  
" Lillian F Mrs yd lister Cone Mills h1703 Fairview  
" Lydia R Mrs spnr Cone Mills h2408 Poplar  
" Marshall (Peggy) constn wkr h925 Circle dr  
" Mary R Mrs clk Central Mtr Lines h109 W Green ct  
" Peggy Mrs emp Morrison-Neese Furn h925 Circle dr  
" R Virginia tchr PS h615 S Mendenhall  
" Robt V (Gladys C) sls mgr North State Pyrophyllite h1301 W Wendover av  
" Saml L jr (Joyce B) dofr Cone Mills r2000 Poplar  
" Saml L Rev (Mae S) pastor Revo Bapt Ch h 2218 Shober  
" Sandy L (Jennie L) crd grndr Cone Mills h 2106 Spruce  
" V R sls mgr North State Pyrophyllite Co Inc h1301 W Wendover av  
**Ridenhour** Eliz K Mrs tchr Union Hill Sch h1103 N Elam av  
" Martha Mrs clk Pilot Life Ins r High Point NC  
" Nancy asst dieln WCUNC r do  
" Norman G (Dorothy H) emp Caro Steel h925 Cherry  
" Philip L (Eliz E) asst mgr Johnson Esso Serv Sta h1103 N Elam av  
" Walter (Margt) acct exec Merrill Lynch Pierce Fenner & Beane h2011 Granville rd  
" Walter M (Dora B) h417 W Market  
**Rider** Annie r4100 Raleigh rd (B)  
" Edw O (Margt P) slsmn Std Register h2006 Walker av  
**Ridge** Alf E slsmn Jones-Lewis Furn r304 Lowdermillk

AWNINGS



**DIZE**  
**AWNING**  
&  
**TENT**  
**CO.**

•  
**AWNINGS**  
**TENTS**  
**TARPAULINS**  
**VENETIAN**  
**BLINDS**  
**METAL**  
**AWNINGS**

405 S. ASHE

PHONE  
8479

## TRI-STATE CONSTRUCTION CO., INC.

BUILDING MATERIAL

SIDING — ROOFING — CARPENTRY

3603 HIGH POINT RD.

TEL. 4-7332

# S. C. SMITH PLUMBING & HEATING, INC.

1507 Marion St.

Phone 2-3052

## RIDGE

- " Carrie E h413 S Edgeworth
- " Darelle B Mrs cash Belk's r602B 5th av
- " Edw E (Lowell H) emp Jones Lewis Furn h 304 Lowdermilk (B)
- " Joe atndt Albert F Sutton r3909 Sauls dr
- " John B clk McLean Trucking r High Point N C
- " Lorraine P (wid Edney) h610 N Greene
- " Saml W slsmn G P Food Distrs r3909 Sauls dr
- " Sarah L cash W I Anderson & Co r High Point NC
- " Walter driver G P Food Dlstrs r304 Lowdermilk
- " Wm A (Lois F) formn Colonial Ice h704 Dick
- " Wm H cabt mkr J R Pitts Lbr r1309 Saul

**RIDGEWAY'S OPTICIANS INC.** Charles J Earnhardt Mgr, Complete Eyeglass Service, Glass and Plastic Artificial Eyes, Contact Lenses, Hearing Aids Sales and Service 122 W Market, Tel 9994

- Ridgley Annie P Mrs mach opr Carter Fabrics r222 Summit av
- " Roy N (Annie P) emp L W Routh Constr r 222 Summit av
- Riding H C atndt Uptown Esso Serv r328 N Forbis
- Ridley Eug (c) porter Sedgfield Club r511 Martin
- Rierson Benj T (R Lois) prntr Cone Mills h 1806 Roseland
- " Bessie G Mrs h1800 Ryan
- RIERSON BROS** (Chas D Rierson, R Lee Rierson), Welding, "We Weld It," 246-248 E Sycamore, Tel 2-0692 (See page 191 Buyers' Guide)
- " Carlos R pkr Sears r Summerfield NC
- " Chas O (Ann C; Rierson Bros) h2901 E Bessemer av (B)
- " Chas W (Dorothy R) wldr Reison Bros Welders h1307 Caldwell
- " Clady (Mable) mach opr Gboro Weaving r RD 2
- " Clifton T (Irma S) asst overseer Cone Mills h2123 Vine
- " Dorothy R Mrs bill clk Odell Mill Sup h1307 Caldwell
- " Elaine L corres clk Jeff Life r304 N Mendenhall
- " Eliz G Mrs sten Fed Home Loan Bank of Gboro h839 Circle dr
- " Erma I Mrs clk Meyer's r2214 Jenkins
- " Floyd W USA r304 N Mendenhall
- " Gertrude Mrs wrapper Ambrosia Cake Bakery r3701 High Point rd
- " Grocery Store (Jas F Rierson) 1204 McManus
- " Herman A studt r304 N Mendenhall
- " Ila F Mrs btry flr Cone Mills r Summerfield NC
- " Irma S Mrs wvr Cone Mills h2123 Vine
- " Jack driver Piedmont Btlg r Summerfield NC
- " Jas F (Pencie; Rierson Gro Store) h2900 Oakland av
- " Jas P (Lorraine) fl sander r2900 Oakland av
- " Janie S Mrs btry flr Cone Mills r Summerfield NC
- " John P pkr Sears r Stokesdale NC
- " Limley A (Ila F) dofr Cone Mills r Summerfield NC
- " Lois S wrapper Sears r Stokesdale NC
- " Mary H Mrs crrl Cone Mills r RD 2
- " Odell driver F D Lewis & Son r High Point rd
- " Patsie studt r1618 Walker av
- " R Lee (Rhoda T; Rierson Bros) h304 N Mendenhall
- " Saml (Marie E) kntr Mock Judson V Co h 2206 Sherwood
- " Theo R jr hlr Cone Mills r McLeansville NC
- " W Frank (Ruth S) gro 500 Asheboro h1618 Walker av
- " Walter L (Mary H) dofr Cone Mills r RD 2
- " Wm H (Eliz G) eng Northrup & O'Brien h 839 Circle dr
- " Wm W wldr Rierson Bros r319 1/2 S Elm
- Rieves Clara B Mrs (c) tchr PS h1004 E Bragg
- " Orene A key punch opr Sears r RD 8

## RIEVES

- " Pearl Mrs ofc wkr E F Craven Co r S Elm ext
- " Wm E (c; Clara B) emp Sou Ry h1004 E Bragg
- Rigby Wm H elec eng Watson & Hart r High Point NC
- Riggins Billie G r32 S Church (P)
- " Eula M (c) maid h334 Sussman's
- " Jas (c; Margt) cement fnshr H L Coble Constn h2119 Byrd
- " Mattie J (wid Tom) h32 S Church (P)
- Riggs John H clk Bur Mills h746 1/2 Percy
- " Ulma B (wid John R) r746 1/2 Percy
- Riggsbee Alcora S fcty wkr El Moro Cigar r 1041 Armstrong
- " Marvin (c) cook O'Henry Hotel r117 Wilmington
- Rightsell Mack emp SBT&T h932 Circle dr
- " Wm T (A Sylvia) with Hugh Pinnix Realty h 104 W Avondale
- Rigsbee Frances B Mrs personnel sec J L Clark Cotton r628 Summit av
- " Jas A (Nona M) atndt Leapheart's Serv Sta r Pomona NC
- " Oscar S (Pauline S) mach opr Cone Mills r 1110 Pearson
- " Pauline S Mrs emp Piedmont Blouse r1110 Pearson
- " Pinkie (c; wid Frank) h823 Tomlinson
- " Wallace L (Frances B; Magic Shoe Serv) r 628 Summit av
- Rikard Marcus L (c) spare hd Cone Mills r906 High
- " Monthus Z (c; Rachael L) cement fnshr Cone Mills h906 High
- Riley see also Reilly
- " Addie E Mrs wldr Cone Mills h1212 Homeland
- " Amrite O Mrs bldr Cone Mills r1711 Ball
- " Anne O Mrs grader Revolution Mills r1711 Ball
- " April E bmo Sears r RD 2
- " Archie L mech Stewart Mtrs r2801 Stratford dr
- " Berdie D Mrs repr Rawleigh Products h409 Jackson
- " Betty Mrs tchr Brooks Sch r1022 Palmetto
- " Blanche Mrs wvr Cone Mills r1525 McCormick
- " Clifton (c; Lessie J) lab Pomona TCCO h47 Railroad (P)
- " D W drftsmn Chas C Hartman r YMCA
- " Doris B Mrs cash Meyer's r230 N Spring
- " Geneva G Mrs tex wkr Cone Mills h1405 Bogart
- " John C (Addie E) h1212 Homeland av
- " Jos C mech W I Anderson & Co r Pleasant Garden NC
- " Julius H pntr Henderson-Martin r Pleasant Garden NC
- " Lena R Mrs btry flr Cone Mills r RD 5
- " Mack M (Geneva G) lm fxr Cone Mills h1405 Bogart
- " Maggie L Mrs crrl Cone Mills h1613 Ball
- " Margt E clk & interviewer Cone Mills r1613 Ball
- " Margt W Mrs clk Justice Drug r611 Chancery pl
- " Mary E interviewer Cone Mills r1613 Ball
- " O L slsmn Saunler-Wilhelm Co r High Point NC
- " Peter A (Berdie D) driver H&L Trans h409 Jackson
- " Ralph J (Margt W) carrier PO r611 Chancery pl
- " Robt S tex wkr Cone Mills r1405 Bogart
- " Theo (c) cook Central Carolina Convalescent Hosp r117 Marshall
- " Vera T investigator Sears r Pleasant Garden NC
- " Virginia Mrs appr Cone Mills h1525 McCormick
- " Walter L (Virginia) steel wkr h1525 McCormick
- " Wm C (Anne O) dofr Revolution Mills r1711 Ball
- " Wm H (Maggie L) h1613 Ball
- " Wm H jr (Amrite O) tex wkr Cone Mills r 1711 Ball
- " Winnie Mrs h611 Chancery pl

ELECTRIC

WELDING

ACETYLENE

City  
Welding &  
Spring  
Service Co.

324 E. Sycamore

PHONE  
9661

SALES & SERVICE

AUTOSPRINGS

SHOCK ABSORBERS

**Wysong  
&  
Miles  
Co.**

★  
Designers and  
Builders of  
Machine  
Tools  
and  
Woodworking  
Machinery

625 Fulton  
Since 1903

★  
TEL. 5173



**Central Oil Company**  
FUEL OIL SERVICE AT ANY TIME

3606 Spring Garden St. Ext. NIGHTS and  
Phones 5683 and 4-2393 HOLIDAYS 8566



We Take Pride  
in Your  
Appearance

**DRY  
CLEANERS**



**FASHION  
CLEANERS**

One Day  
Service

Open

6:30 a.m.

To 6:30 p.m.

TEL. 4-2776

405

N. ENGENE



## THE HOSPITAL CARE ASSOCIATION, INC.

NON-PROFIT "BLUE CROSS" PLAN  
COMPLETE HOSPITAL SURGICAL AND MATERNITY CARE  
E. R. THOMAS, District Manager

818 Jefferson Standard Bldg. — Greensboro, N. C. — Tel. 2-4791



Rimmer Alwyn aud Sears r119 Bruce  
" Frances L Mrs reept Leon's Beauty Shop h  
1910 Marion  
" Graham B (Lizzie E) brkmm Sou Ry r922  
Church  
" Jack L (Frances L) mgr Lucas Dry Cln h  
1910 Marian  
" Thos A jr clk Sears r119 Bruce  
Rimsky Fay M Mrs (Tiny Town) r508 Wicker  
" Harry J slsmn Tiny Town h508 Wicker  
Rinaldo Nello (Erminia) statuary 609 Union h  
do  
Rindscoff Ray E (Ruby K) mgr Executone Sys-  
tems Co h706 N Eugene apt A3  
" Ruby K Mrs with Executone Systems Co h  
706 N Eugene apt A3  
Rinehart Clarence (c; Jessie F) dofr Cone Mills  
r1526 S Ashe  
" Fred (c) lab Pomona TCCo r Pomona NC  
Riner Clinton R (Annie B) phys h1805 Rol-  
ling rd  
Ring Betsy J typ Jeff Life r2806 Kentwood av  
(B)  
" Curtis J (Virginia G) prsmn Container Corp  
of America r3628a E Market  
" Dean F (Minnie E; J H swaim Lbr) h1210  
Elwell av (B)  
" Hubert A (Maggie L) carp Owen Ring h2806  
Kentwood av (B)  
" Hubert R driver Central Mtr Lines r2806  
Kentwood av (B)  
" Lillian mach opr Troxler Hosiery r High  
Point NC  
Rink J Chas (Martha C) overseer Cone Mills  
h1500 Andover  
Ripley Robt R (Janie) estimator Tomlinson  
Co h2304 Lawndale dr  
Ripple Dale slsmn Gboro Mtr r418 W Washn  
Rippy Betty J clk Blue Bell r Gibsonville NC  
" Lloyd T jr (Marjorie E) swtchmn SBT&T  
r RD 2  
Riser Clinton W (Anne L) chem Bur Mills  
h2727 Shady Lawn dr

### RISER PRINTING CO INC

Officers

GUY H SIMPSON JR, Pres-Treas  
RENARD R MITCHELL, Production Man-  
ager

MRS MILDRED R SIMPSON, Sec  
CREATORS OF EFFECTIVE AND UNUS-  
UAL DIRECT MAIL ADVERTISING AND  
PRODUCERS OF COMMERCIAL PRINT-  
ING AND ENGRAVING

214 Commerce pl  
Telephone 3-2513  
(See page 158 Buyers' Guide)

Rish W R aircraft communicator CAA  
Risher Frank (Myrtle T) slsmn Universal Mfg  
h1023 Willard (B)  
" Myrtle B clk Sears r High Point NC  
Ritch Edith K (wid Clyde) dept mgr Winchester-  
Ritch Surgical Co h307 Waverly way  
" John studt r2008 Walker av  
" Mary H Mrs nurse 2008 Walker av h do  
" Perry H (Mary H) slsmn Winchester-Ritch  
Surgical h2008 Walker av  
" Perry H jr studt r2008 Walker av  
" Robt studt r2008 Walker av  
" Wm C jr studt r307 Waverly way  
Ritchey Lena M Mrs spare hd Cone Mills r1301  
17th  
Ritchie Bruce C acct Bur Mills r2613 High  
Point rd  
" C Earl (Maude R) bldg supt J C Cozart h  
2613 High Point rd  
" Doris T Mrs corres clk Jeff Life r507 Univer-  
sity dr  
" Hollie A clk PTS r Groomtown rd\*  
" Ira M (Inez C) mtl wkr Newbern NC h230  
N Cedar  
" Jewel (Ann E) tel opr Sou Ry h509 Park av  
" Jos A (Arbutus) asst mgr Family Finance &  
Acceptance r1629 Rankin rd  
" Laurin E (Carrie T) rep Simoniz Co h1500  
Colonial av  
" M Banks (Mary W) tchr Lindley Jr Hi Sch  
h1209 Madison av

### RITCHEE

" Mary W Mrs tchr Caldwell Nursery Sch  
h1209 Madison av  
" R Owen (Doris) slsmn Fisher-Harrison Print-  
ing h507 University dr  
" Wesley L sorter Sears r2613 High Point rd  
Ritter Arth (Madeline N) tex wkr Cone Mills  
h1214 Maple  
" Betty J cafeteria wkr Cone Mills r1214 Maple  
" Billy L tex wkr Cone Mills r2307 Vine  
" Braxton F electa Starr Elec r419 N Edge-  
worth  
" C Leroy (Maie M) tex wkr Cone Mills  
h1901 Shober  
" Chas emp Pomona TCCo r RD 1  
" Clarence A (Mary E) asst overseer Cone  
Mills h608 Buffalo  
" Cornell L (Mae M) tex wkr Cone Mills  
r1901 Shober  
" Eli E (Maylene H) city fire fighter h1015  
Palmetto  
" Emmie M clk Sears r600 Summit av  
" Enza I tex wkr Cone Mills r1207 Vine  
" Eug M tex wkr Cone Mills r1901 Shober  
" Gladys S Mrs (Ritters Flower Shop) h102  
State  
" Helen E Mrs insp Cone Mills h2206 Maple  
" Helen M Mrs spnr Cone Mills r Pomona NC  
" Herbert B (Mollie L) overseer Cone Mills  
h1503 Fairview  
" J Lennie (Eva L) plant asst supt Cone Mills  
h2307 Vine  
" Jennie W r1214 Maple  
" Jos W (Eunice W) asst overseer Cone Mills  
h1310 Andover  
" June B clk PTS r RD 8  
" L Carson (Juanita M) tel opr Cone Mills  
h2109 Jenkins  
" Madeline N Mrs smash hd Cone Mills h1214  
Maple  
" Mallie (c; wid Martin) r609 Nantucket  
" Martha J Mrs cldr Carter Fabrics r RD 1  
" Mary E Mrs btry flr Cone Mills h1608 Buf-  
falo  
" Maylene H Mrs emp Sears h1015 Palmetto  
" Parks W (Ruby S) fnshr Cone Mills h3903  
Stanley dr (B)  
" Ralph J (Frances S) asst dir Forbis & Mur-  
ray Funeral Home h2000 N Elm  
" Rose C spnr Cone Mills h1207 Vine  
" Roy W (Myrtle M) crd grndr Cone Mills h  
1313 Vine  
" Roy W (Myrtle M) crd grndr Cone Mills h1313  
Vine  
" W Elder (Gladys S) tex wkr Cone Mills h  
102 State  
" Walter K (Lucille) im fxr Cone Mills h2208  
Cypress apt 203  
" Walter L (Grace E) napper Cone Mills h  
2206 Maple  
" Wm E (Gladys S) wvr Cone Mills r102 State  
Ritter's Flower Shop (Mrs Gladys S Ritter) 102  
State  
Ritze H W Mrs ofc wkr Blue Bell r205 Cedar  
Fork dr  
" Harold W bkpr E N Beard Lbr r2005 Cedar  
Fork dr  
Ritzenberg Nathan (Augusta) prof tennis play-  
er h1310 Mayfair av  
Rivenbark Arth brk lyr Southeastern Con-  
sta r621 Arlington  
" Jas A (Sue W) adj Shelby Mut Casualty  
r Soute 7 Brower rd  
Rivera C H aircraft communicator CAA  
River Rock Apartments 210 Adams  
Rivers Anita M Mrs tchr A&TCol r301 N Beech  
" Eug H (c; Dorothy; Zanzibar Restr) h500  
Lindsay  
" Geo A (c; Anita) tchr r301 N Beech  
" Jas C (c) emp Zanzibar Restr r500 Lindsay  
Rives see also Reaves and Reeves  
" Chas M jr (Bea) asst see Jeff Life h1007  
McGee  
" David A (Lucy) r903 Glenwood av  
" E Earl Hon judge Criminal Div Municipal  
County Court h405 N West Greenway  
" E Earl jr studt r405 N West Greenway  
" Frances A tchr Caldwell Nursery Sch r405 N  
West Greenway



**Lowman  
Motor  
Co.**

Dealers of  
**Studebaker  
Motor Cars**

Service  
Specialists  
and Body  
Repairers

306  
E. MARKET

Phone  
**3-8241**



## HARDWARE DISTRIBUTORS, INC.

Wholesale Distributors of

Nationally Known Builders Hardware and Specialties

1201 Park Ter.

Tel. 4-5409



**FORBIS & MURRAY****Funeral Home, Inc.**

515 N. ELM

TEL. 8165

Air  
Conditioned  
Chapel

RIVES  
" Hannah J (c) aide Central Carolina Convalescent Hosp r739 Gillespie  
" Joe (c) lab W I Anderson & Co r1200 E Washn  
" John D (c; Carrie) hlpr Truitt Mfg r446 Gorrell  
" Landon J (Ruby) asst mgr V R Phillips Esso Serv h720½ Dillard  
" M Louise (wid W E) bkpr Robins & Weill h214 S Park dr  
" Marie ofc sec Gaylord Container r3603 Parkwood dr apt D  
" Mary R studt r405 N West Greenway  
" Nell G (wid Robt) r203 S Chapman  
" Paul (c; Pearl) lab W I Anderson & Co h739 Gillespie  
" Robt G (Mildred Y) v-pres Glascock Distributing Co h107 W Brentwood rd  
" Ruby F Mrs sten Dillard Paper h720½ Dillard  
" Sankie G Mrs insp Blue Bell h925 Portland  
" T K Mrs smstrs Blue Bell r3824 High Point rd  
Rizzo John C (Eloise) mgr Gate City Hotel r RD 3  
Roach Cecil H (Virginia H) mech opr Cone Mills h1808 Hodgkin  
" Ella (wid C Eug) h304 O'Connor  
**ROACH GEORGE H (Carplyn H), Realtor, Mortgage Loans, Insurance, 109 Stafford Arcade 113 Stafford pl, Tel 3-6840, h101 S Tremont dr, Tel 3-5447**  
" Margt clk Glascock Stove & Mfg r304 O'Connor  
" Marilyn Mrs (c) maid h516½ E Washn  
" Maureen r3709 E Bessemer av (B)  
" Raymond N (Cleo C) mldr Guilford Fdry h 512 Houston  
" Rodney J slsmn Electrolux Corp r High Point NC  
" Weldon T butcher Curtis Bros r RD 6  
" Wm E (Allene K) pbx opr Duke Pwr r Lee's Chapel rd  
Roache Paul trav slsmn r912 N Elm  
Roads Naye F Mrs sten New Home Bldg Sup r Guilford College NC  
Roane Wm J sec Roane Barber Co r554 Overlook  
Roark Cecil F (Mary J) dofr Cone Mills r304 New  
" Wm H emp H L Coble Constn r N Church (P)  
" Wm R (Minnie S) crd grndr Cone Mills h1403 Cypress  
Roary Isiah (c) hlpr City Lbr r622 N Gilmer  
" Rufus (c) driver City Lbr r623 E Gaston  
" Virginia Mrs (c) h1102 McCulloch  
" Millie (c) cook New Star Cafe r623 E Gadsden  
Robbins see also Robins  
" Adolphus B (Visa J) lm cldr Cone Mills r RD 5  
" Andrew F (Ruth B) plant wkr Guilford Dairy Co-Op h Oak (Glfd Col)  
" Augustus F fxr Carter Fabrics r501 Arlington  
" C Herman (Ira M B) kntr Mock Judson V Co h509 N Cedar  
" Carrie M clk Duke Pwr r RD 3  
" Cecil W Rev (Eloise S) editor-mgr North Carolina Christian Advocate and mgr Piedmont Press h109 S Tremont dr  
" Chas D (Frances M) mech Adamson Cadillac Olds r1701 Holbrook  
" Dewey H jr (Ruby C) dofr Cone Mills r1509 Catawba av  
" Earl F lab The Mabie-Bell r RD 8  
" Edw E (Mary C) tex wkr Cone Mills h1313 Cypress  
" Ernest J (Berti C) wrpr Cone Mills r506 Franklin blyd  
" Ethel G clk Sears r513 N Spring  
" Flora M Mrs tstr Western Elec r2803 Spring Garden  
" Floree (c) fushr Lane's Lndry r223 Gilmer  
" Frances clk S&W Cafeteria r RD 6  
" Fred A supvr The Mabie-Bell r RD 8  
" Fred D (Aleta D) driver Overnite Trans h 1701 Holbrook  
" Grace J Mrs tex wkr Cone Mills r1502 Church

ROBBINS  
" Guy L (Mary P) purch agt Genl Mtls h1047 Dewey  
" Herline H Mrs bkpr Swain & Robbins h131½ E Smith  
" Howard W (Herline H; Swain & Robbins) h 131½ E Smith  
" Ila M r637 Walker av  
" Irene Mrs tex wkr Blue Bell r RD 1  
" J Edw (Margt B) clk PO h310 N Spring  
" J Raymond (India) prin Guilford High Sch h View (Glfd Col)  
" Jas R (Emogene) mgr Grant's r1204 Summit  
" Jas W spnr Carter Fabrics r214 E Lee  
" Jane A Mrs nurse Dr A K Maness h1031 Dewey  
" Janet cash Pilot Life Ins r RD 8  
" John A (Margt W) pres-treas-genl mgr John Robbins Mfr Co Inc h1306 Northfield  
" John B (Marjorie) log buyer Geo C Brown & Co r2623 Pinecroft rd  
" John C (Velvia S) clk Cone Mills h1504 Church  
**ROBBINS JOHN MOTOR CO INC, John A Robbins Pres-Treas-Genl Mgr, Marvin Autry V-Pres, Elmer C Jones Sec, GMC Trucks Sales and Service, Crosley Sales and Service 915 W Lee, Tele 6989 and 3-3112 (See page 21 Buyers' Guide)**  
" Lessie L Mrs stacker Container Corp of America r1034 S Aycock  
" Lockie L Mrs r509 N Cedar  
" Mary C Mrs insp Cone Mills h1313 Cypress  
" Mary E board marker Bache & Co r1306 Northfield  
" Max E slsmn Mitchell-Dixon Ofc Sup r123 W Smith  
" Odell (c) hauling 300 Percy h do  
" Paul (Flora M) r2803 Spring Garden  
" Pearl S (c; Margt) cln Shermanon DeLuxe Clns & Dyers h914 Broad av  
" R L Mrs tex wkr Blue Bell r RD 3  
" Recording Studio (J Edw Robbins) 310 N Spring  
" Robt F formn City Parks & Recreation r Country pk  
" Ruth L tex wkr Gboro Overall r1701 Holbrook  
" Shube A (Lessie) carp h rear 1034 S Aycock  
" Spencer B (c; Blanch) driver W I Anderson & Co h516 Haywood  
" Troy G Rev (Lillian H) pastor Immanuel Bapt Ch h2510 Immanuel rd  
" Velvia S Mrs wvr Cone Mills h1504 Church  
" Virginia O Mrs btry fir Cone Mills r RD 5  
" Willard C (Jane A) emp Jeff Life h1031 Dewey  
" Wm J (Lura F) formn New Home Bldg Sup h1801 Roseland  
" Wm K (Virginia O) tex wkr Cone Mills r RD 5  
" Willie D librn WCUNC r321 McIver  
Roberson see also Robertson and Robinson  
" A Lawrence (Hattie D) bldg contr 403 N Cedar h do  
" Ada E Mrs (c) maid St Leo's Hosp h521 Gorrell  
" Albert r4100 Raleigh rd (B)  
" Betty L clk Blue Bell r500 University dr  
" Claudia Mrs crdeit mgr Brownhill's h500 University dr  
" Copus L pntr 1301 Spring Garden r102 Northridge  
" Chas (c) chicken cln Farmers Exch r315 Ben-net  
" Chas (c) carp r526 South  
" Chas C (Martha) h201 E Newlyn  
" Charlotte E Mrs ofc sec Gboro Tuberculosis Assn h2323 Spring Garden  
" Edith (c) Indrs r2203 Spencer  
" Edw E (Virginia S) lm cln Gboro Weaving r RD 5  
" Edwin A driver Std Brands r Kernersville N C  
" Evelyn B (wid Chas M) hsekpr Children's Home Soc h660 Chestnut apt 1  
" Evelyn G Mrs smstrs Blue Bell h1913 Church  
" Everette C (Rachel) filling hlr Gboro Weaving r RD 5  
" Fred E (c; Mary E) trucker Cone Mills h615 Cumberland  
" Garnetta G Mrs ofc sec J P Stevens & Co h 8 Boren (P)

218 S. DAVIE  
ALL SEA FOODS IN SEASON—DELIVERY TO ALL PARTS OF CITY  
TEL. 8131**PATTERSON'S**

ESTABLISHED 50 YEARS

DELIVERY TO ALL PARTS OF CITY

921 W. Lee

**Hodgin Roofing & Supply Co., Inc.**DEALERS FOR RUBEROID PRODUCTS  
ASPHALT SHINGLES—ROLL ROOFING—ASBESTOS SIDING—BUILT-UP ROOFING  
SHEET METAL WORK OF ALL KINDS

Tel. 2-4607

**EMILE HODGE APPLIANCES, INC.**

"EVERYTHING ELECTRICAL"

220 W. Market St.

Phone 8431

# PHIPPS HARDWARE CO., INC.

Reach Sporting Goods, Builders' Hardware, B.P.S. Paints, Guns, Ammunition,  
Fishing Tackle, Oil Heaters, G. E. Appliances, China and Gifts

215 NORTH ELM

PHONES 2-0179 AND 2-0170



**JOHNSON  
MOTOR COMPANY**

REPAIRS ON ALL MAKES OF CARS  
WHEEL ALIGNING  
Telephone 6736  
321 East Market Street



**Citizens Loan & Finance Corp.**  
SIGNATURE AND COLLATERAL LOANS

"LET US MAKE YOU YOUR NEXT LOAN"

225-A N. Elm St. Phone 3-6991

## ROBERSON

" Georgie (wid Carl) r211 McIver  
" Gertrude (c) Indrs r2203 Spencer  
" Harvey L (Myrtle B) trucker Sou Ry h202 Shaw  
" Henry (Gladys) mech r1850 Valley Pk dr  
" Hetty section chf Collr Int Rev h1700 N Elm apt L-3  
" J A (Roberson's Garage) r1308 Grove  
" J Spencer (c) lab Wysong & Miles Fdry r 1309 Ashe  
" Jack waiter Toddle Hse r400 S Edgeworth  
" Jacob W (Myrtle) trav slsmn h415 Mimosa dr  
" Jas (c; Lille B) mgr College Billiard Parlor h109 S Lenden apt 7  
" Jas H (Dorothy E) tex wkr Cone Mills r R D 5  
" Jas R emp Pepsi Cola r625 Park av  
" Jas W (Maggie P) asmlr Wysong & Miles Fdry h1506 Elwood av  
" Jesse L (Lydia S) carp Cone Mills  
" Jodie (Lois) int dec r201 E Newlyn  
" Julius r4100 Raleigh rd (B)  
" Lizzie (c; wid Simon) maid r615 Nantucket  
" Mary B x-ray tech St Leo's Hosp r705 N Eugene apt A3  
" Michl (c) h808 E Lee  
" Myrtle B prsr Fordham's Clns h202 Shaw  
" Myrtle Mrs ofc sec Provident Mut Life Ins h415 Mimosa dr  
" Nathl H (Julia J) fxr Carter Fabrics h1403 Ashboro  
" Norman D (Charlotte E; Roberson's Texaco Serv Sta) h2325 Spring Garden  
" O Truman (Dorothy V) v-pres-sls mgr South Atlantic Lbr h403 N Ridgeway dr (SH)  
" Paul H (Garnetta G) asmlr Wysong & Miles Fdry h8 Boren (P)  
" Philip L (Sallie) formn Am Agrl Chem and gro 1114 Gregory h do  
" R C driver Miller Mtr Line r Kernersville N C  
" Roy O (c; Odessa) xep hndlr Ry Exp h207 N Dudley  
" Roy R (Jeannette M) mech Geo Long h500 Pearson apt K2  
" Ruth Mrs clk Daily Maid Bakery r400 S Spring  
" Wm B r3200 Oakland av  
" Wm F (Irene S) mach opr H L Coble Constn h704 English (B)  
" Wm T (Evelyn G) wtchmn Vick Chem h1913 Church  
" Wm W (Molene C) mech Duke Pwr r RD 5  
" Zane G atndt Roberson's Texaco Serv Sta r 400 S Spring  
Roberson's Garage (J A Roberson) 204 W Lee  
" Texaco Service Statlon (Norman D Roberson) 2201 Walker av  
Roberts A Floyd (Frances C) leather wkr Mc Leod Leather & Belting h1500 Elwood av  
" A Monroe (Mary F) carp h615 Ross av  
" Allen B (Della S) tex wkr h20 S Latham (P)  
" Alma J Mrs clk Sears r1918 Taylor  
" Alta (wid H F) h4235 Ashland dr  
" Alvis P (Gertrude L) pntr 1220 Randolph av h do  
" Annie B (c) hlpr Sedgfield Inn h309 Percy  
" Arba B (Frances) slr Cone Mills r RD 4  
" Arth E (Louise T) hsmn John Smith Leather h2009 Fernwood dr  
" Ava L Mrs spnr Bur Mills h618 1/2 Arlington  
" Barbara A clk SBT&T r Reidsville NC  
" Barbara M Mrs btry fir Cone Mills r1915 Poplar  
" Barnell E (Lucille H) slsmn Inland Container Corp h401 W Radiance dr (SH)  
" Blanche W Mrs splr Cone Mills h2411 Hubbard  
" Bettie (c) mus tchr 519 Bennett h do  
" Betty S typ Jeff Life Reidsville NC  
" Bettys (c) program dir YWCA r327 N Dudley  
" Beverly C (Helen B) asst mgr S & W Cafeteria h402 S Mendenhall  
" C Andrew city police h201 1/2 N Green R14  
" Cabel rte slsmn Cone Mills r417 N Elm  
" Carlyle L trucker Cone Mills r Stokesdale NC

## ROBERTS

" Claude A (Susie H) swpr Cone Mills r Belews Creek NC  
" Clayton W (Eileen J) USA h613 Garrett  
" Clyde T wood wkr Talley Lndry Machy r 1006 Cleburne  
" Charity F Mrs clk SBT&T r1701 Friendly rd  
" Chas D (Eunice) sec-treas Chas D Roberts Co h848 Worth  
" Chas D studt r1220 Randolph av  
**ROBERTS CHAS D CO**  
Officers  
**DAVID H PETTY, Pres**  
**JAMES C PETTY, V-Pres**  
**CHAS D ROBERTS, Sec-Treas**  
**E W THOMPSON JR, Asst Treas**  
**HARDWOOD DIMENSION STOCK**  
700 W Lee  
Telephones 3-1978 and 3-1979  
(See page 192 Buyers' Guide)  
" Chas F (Eleanor P) slsmn Roberts Auto Sls h922 Foushee (B)  
" Chas H trucker Cone Mills r KD 4  
" Chas R hlpr Sykes Florists r611 S Spring  
" Charlie emp Cone Mills r2109 Niagara (B)  
" Chester K (Nancy K) wrpr Cone Mills h1910 Woodside dr  
" Conna F clk Odell Mill Sup r1227 Randolph av  
" Danah emp Cone Mills r2109 Niagara (B)  
" Dean r1006 Cleburne  
" Dorothy L ofc sec McCracken Sup r High Point rd  
" E F emp Canada Dry r Guilford College NC  
" Edw A mech Tucker's Garage r20 S Latham (P)  
" Eliz (c) opr Rose Beauty Shop r1007 Ross  
" Euse (c) emp El Moro Cigar r1703 11th  
" Emma Mrs h2109 Niagra (B)  
" Emma M Mrs wvr h2207 Shober Cone Mills  
" Eug D (Myrna C) fxr Carter Fabrics h1109 Portland  
" Evelyn bkpr Rogers Paint Products r500 Summit av  
" Frances Mrs clk Jewel Tea r Westridge rd  
" Francis D (Charlene M; Midget Gro) h112 Terrell  
" Francis L (Eloise H) frame hd Bur Mills h 210 King apt L2  
" Frank C (Margaret A) clk Odell Mill Sup h 1227 Randolph av  
" Frank T (Erma L) mgr cost dept Carter Fabrics Operating Group r Westridge rd  
" Fred T (Lois) mach Newman Mach r Ashboro NC  
" Gentry T (Nerna S) h414 S Mendenhall  
" Gertrude aud St Leo's Hosp r4235 Ashland dr  
" Gertrude M clk Bur Mills r4235 Ashland dr  
" Hallie D (c) r1009 Lindsay  
" Harold L pntr Alvis P Roberts r1220, Randolph av  
" Harold R tchr A&TCol r do  
" Harry D plant wkr Gboro Loom Reed r Sumnerfield NC  
" Helen tex wkr Blue Bell r Brown Summit NC  
" Hezekiah (c) lab S C Smith Plmb & Htg r Perkins  
" Howard F (Mary W) appr Cone Mills r1008 W Lee  
" Howard L (Bertha S) pntr 1158 Battle Ground av h do  
" Howell M (Loretta E) mgr Pollock's h620 Park av  
" Ila M clk Cone Mills h230 Blswood av apt 8  
" Isom G (Lucille S) slshr Cone Mills h1313 11th  
" Jas E (c; Maggie) h900 Ivy apt T2  
" Jas H (Lucille) oiler Cone Mills h2019 Niagara (B)  
" Jas M (Ruby K) lm fxr Cone Mills h1206 Gordon  
" Jas O jr (Dorothy P) production coordnator Carolina Paint & Varnish Wks h308 Ashland dr apt D  
" Jas O W (Ruth N; State St Grill) asst overseer Cone Mills h1610 Buffalo

# STARR DAVIS COMPANY, Inc.

Insulations

502 GUILFORD AVE.

TEL. 5250



# Hall-Putnam

HART SCHAFFNER & MARX CLOTHES

110-112 N. Elm

Phone 6559

## ROBERTS

- " Jas S (Ruby F) driver Pomona Taxi h16 Watkin (P)  
 " Jas W USA r1220 Randolph av  
 " Jeanette M emp State St Clns r2207 Shober  
 " Jesse M plant wkr Carolina Quality Block  
 " John (c; Mary) landscaper Bennett College h2017 Hassall  
 " Katie L (wid Wm A) h601 Courtland  
**ROBERTS L W CO, J B Richardson Mgr, Lighting Fixtures, Industrial, Commercial, Residential, Stage, Theatre and Street Lighting, Communications Equipment 908 Guilford Bldg 301-03 S Elm, Tel 8058**  
 " Leonard D clk Sears r RD 3  
 " Levi B (Maude J) bus opr Duke Pwr r Gilmer rd RD 4  
 " Lillie W Mrs waitress Union News Restr h611 S Spring  
 " Loretta E Mrs (Louise's Shop) h620 Park  
 " Louise W Mrs tchr Brightwood Sch r3510 Church  
 " Lucius L (c) cook S&W Cafeteria r220 Regan  
 " Margt r1400 Raleigh rd (B)  
 " Margt A clk Jeff Life r1158 Battle Ground  
 " Marie smstrs Blue Bell r Summerfield NC  
 " Mary M Mrs lm cln Cone Mills r2411 Fairview  
 " Maurice O (Winifred G) antiques 220 N Davie h do  
 " Mildred clk Hooper-Holmes Bur r1406 W Market  
 " Milton W (Blanche W) pntr h2411 Hubbard  
 " Monna K emp Canada Dry r Guilford College NC  
 " Montie C Mfs bkpr Miller Furn h203 E Bessemer av apt 5  
 " Myrna C Mrs sten Bur Mills h1109 Portland  
 " O L pntr r1006 Cleburne  
 " Ola smstrs Blue Bell r1106 Richardson  
 " Parks H installer SBT&T r4235 Ashland dr  
 " Paul L (Margie M) trucker Cone Mills r RD 4  
 " Pearl E pub sten 699 Chestnut h do  
 " Pete (Ava L) wldr h618 $\frac{1}{2}$  Arlington  
 " Ray G hlpr Cone Mills r2109 Niagara (B)  
 " Raymond L (Sarah) slsmn Jones Bros Bakery h909 Foushee (B)  
 " Raymond W (Mary L) driver Greyhound h302 Lowdermilk (B)  
 " Relie V (Emma M) wvr Cone Mills h2207 Shober  
 " Relie V jr trucker Cone Mills r2207 Shober  
 " Robie C carp r216 N Spring  
 " Romie R (Martha A) supvr Bur Mills h 1918 Taylor  
 " Ruby h1006 Cleburne  
 " Ruby F Mrs wvr Cone Mills h16 Watkins (P)  
 " Ruby K Mrs wvr Cone Mills h1206 Gordon  
 " Ruth Mrs staff exec Brownhill's h534 University dr  
 " Ruth N Mrs mgr State St Grill h1610 Buffalo  
 " Ruth R clk Collr Int Rev r4235 Ashland dr  
 " Roger A r1210 Portland  
 " Smith S (Mary B) carp h1210 Portland  
 " Thos atndt Travelers Oil r Reidsville NC  
 " Thos E (c; Mattie J) h172 Mitchell  
 " Virgil Z (Lillie W) crdr Cone Mills h611 S Spring  
 " Virginia (wid Thos) r515 S Holden rd  
 " Wallace atndt Wells Esso Servicenter r1918 Taylor  
 " Wm A (Mattie C) plmb h1709 Elwood av  
 " Wm C (Montie C) whsmn Home Serv Stores h203 E Bessemer av apt 5  
 " Wm D (Anita) boys dir Cone Memorial YM CA r Camp Herman  
 " Wm H mgr R&R Snack Bar  
 " Wilson (c) plstr r315 Regan  
 " Winfred R (Alma J) atndt Wells Esso Servicenter r1918 Taylor  
 " Winifred Mrs nurse Nasonic & Eastern Star Home  
 Robertson see also Roberson and Robinson  
 " Albert (c; Viola) plstr h709 $\frac{1}{2}$  Macon  
 " Alex C (Lorraine) wch repr 2435 Fairview h 1613 16th

## ROBERTSON

- " Baxter M (Dorothy W) lm fxr Cone Mills r RD 5  
 " Carl E (Daisy L) crane opr R W McCollum Co h1704 Ryan  
 " Chester A (Lula S) tex wkr Cone Mills r Stokesdale NC  
 " Danl B clk Sav Bonds Div of US Treas Dept r Stokesdale NC  
 " David pntr Jos Ruzicka 2004 Cedar Fork dr  
 " David E (Wilma J) emp Bur Mills h1409 S Aycock  
 " Douglas F (Lenette V) tex wkr Cone Mills r RD 5  
 " Edw L (Barbara M) drwr Cone Mills r346 McAdoo av  
 " Edw O (c; Eliz V) orderly ST Leo's Hosp h 1007 Ross av  
 " Eliz Mrs alt dept mgr McMillan's Uniforms h 1407 Madison av  
 " Eliz G Mrs kindergarten dir Guilford Pk Presby h2315 Albright dr  
 " Eliz V Mrs (c) opr Rose Beauty Shop h1007 Ross av  
 " Ella P Mrs smstrs Blue Bell h1234 Elmer  
 " Elmo C slbr Cone Mills  
 " Elwood H (Viola E) supvr Cone Mills r1315 Vine  
 " Ernest L (Helen C) asst overseer Cone Mills h206 Water  
 " Eug (c) trucker Cone Mills r111 Shaw  
 " Frances M Mrs clk Bur Mills r2020 Brice  
 " Frank A appr Cone Mills r2824 Yanceyville rd  
 " Frank H (Robertson's Food Stores) h512 S Holden rd  
 " Fred (c) fill sta atndt r452 E Washn  
 " Fred clk Hams Sundry Store  
 " Geo (c) lab Lambert Constn h208 Bennett  
 " Grace P Mrs smash hd Gboro Weaving r656 S Spring  
 " Harry L (Thelma E) slsmn Krispy Kreme Doughnut h2020 Brice  
 " Hazel (c) maid r208 Bennett  
 " Helen Mrs emp Nuckles Drive In h1206 Water  
 " Henry H (Mozelle N) swpr Cone Mills r Kernersville NC  
 " James H (Joy S) mach opr Cone Mills r Stokesdale NC  
 " James M (Frances E) bkpr Brownlow's r2020 Brice  
 " Jamie J (Eula M) trav slsmn h2012 Textile dr  
 " Jasper L opr Morton-Withers Chem r119 Bruce  
 " Jean I Mrs clk typ Jeff Life 312 N Davie  
 " John (c; Hattie M) jan YMCA h452 E Washn  
 " Leon loader Mason & Dixon Lines r Reidsville NC  
 " Leroy D (Grace P) wvr Gboro Weaving r656 S Spring  
 " Lillian G fcty wkr Troxler Hosiery r454 Gorrrell  
 " Linwood N (Annie) lm fxr Cone Mills h1305 Walnut  
 " Lizzie (c) cook YWCA h306 Law  
 " Lorraine N Mrs clk Cone Mills h1613 16th  
 " Louise C Mrs wndr Carter Fabrics r Summerfield NC  
 " M Jack (Marie R) waiter Toddle Hse h400 S Edgeworth apt 5  
 " Mabel tchr Bessemer Sch r2708 E Bessemer av (B)  
 " Margt D Mrs brlr Cone Mills r1210 Walnut  
 " Marie R Mrs ofc mgr Griffin Baking h400 S Edgeworth apt 5  
 " Marjorie L tstr Bur Mills r508 N Cedar  
 " Minnie Mrs r507 Simpson  
 " Minnie (wid Wm D) r1402 Maple  
 " Pina (c) maid Keeley Institute of NC r819 King  
 " R O sec Brotherhood of Ry & Steamship Clks Frt Handles & Sta Emps Local No6006 r 310 N Regan  
 " Rachel P stencil ctr Sears r Stokesdale NC  
 " Roy C (Eliz G) formn D W Winkelman Carolina h2315 Albright dr  
 " Sallie A (wid Geo A) r rear 3100 Summit av  
 " Saml L (Nellie H) swpr Cone Mills r RD 7  
 " Vella B chkr Sears r305 Hendrix  
 " Viola Mrs cafeteria wkr Cone Mills r1100 Walnut



**BLUE BIRD TAXI OF GREENSBORO, Inc.**  
 RADIO DISPATCHED CABS  
 "THEN COUNT THE MINUTES"  
 229 E. Sycamore  
 Dial 5112



**OAKMONT, Inc.**

**COMMERCIAL, RESIDENTIAL BUILDING CONTRACTORS**

★  
**Estimates Given Bids Submitted**

★  
**Over 25 Years Experience in Building**

★  
 Lawndale Dr. Extn.  
 RD. 2, Box 116

Tel.  
**3-9877**

## TATUM-DALTON TRANSFER CO.

STORAGE  
 CRATING — MOVING — MERCHANDISE HANDLING

311 E. Washington

Tel. 3-0537



## BURNS USED CARS

"We Sell The Best for Less"  
BUY—SELL—TRADE

205 N. DAVIE

TEL. 4-6622

## THE BONITZ INSULATION CO.

DISTRIBUTORS

**ENGINEERS • CONTRACTORS**  
HOME INSULATION — PIPE AND BOILER COVERING  
COLD STORAGE ROOMS — SOUND CONTROL

411 PRESCOTT

Phone 5742

## N. B. EMORY

ALL KINDS OF ROOFS  
SHEET METAL—ASBESTOS—SHINGLES—SLATE—TIN—TILE  
FREE ESTIMATES

Lamb Rd, Off Freeman's Mill Rd, R. D. 7, Box 82

**ROBERTSON**  
" Virgie A (c) prsr South Elm St Cln r2402 S Elm  
" Walter C (Christine E) swpr Cone Mills r1234 Elmer  
" Walter P (Ella P) tex wkr Cone Mills h1234 Elmer  
" Wm (c; Annie M) gas mech opr Am Agri Chem h Randolph av  
" Wm A eng aid SH&PWC r2500 Summit av  
" Wm H (Margt D) supvr Cone Mills r1210 Walnut  
Robertson's Food Stores (Frank H Robertson) 3108 Spring Garden  
Robeson Ada B h457 Arlington  
" Garland F (Janey) aud Phil R Carlton Inc h 717 Church  
Robeysek Jas W (Ohna) USA h4003 Walker av  
Robinette Beulah H Mrs ofc sec North State Hatchery r300 JJ dr  
" Homer F (Erley C) adm asst Bur Mills h632 University dr  
" R N mach Monarch Elev & Mach r RD 8  
Robins see also Robbins  
" Edwin M USNG r207 Elmwood dr  
" Florene Mrs (c) lndrs h223 N Gilmer  
**ROBINS MARMADUKE (Mary S), Sec-Treas**  
Robins & Weill Inc, h207 Elmwood dr Tel 7410  
" Wake tex wkr Carter Fabrics r214 E Lee  
**ROBINS & WEILL INC, Chas L Weill Pres Chas W Lewis Jr V-Pres, Chas L Weill Jr V-Pres, Marmaduke Robins Sec-Treas, Real Estate and Insurance 727-30 Southeastern Bldg 102 N Elm, Tel 5133**  
Robinson see also Robertson and Roberson  
" Abyers (c; Sarah D) cln Tate Clns h1001 Willow rd  
" Addie C opr (Glenwood Beauty Shop) furn rms 613 5th av h do  
" Annie J smstr Cone Mills r RD 5  
" Archie L (Alma D) bkpr Sou Converting h1200 N Elam av  
" Armelia A (c) prsr Brady's Dry Clns n1711 Sherwood  
" Arnelia (c) ofc sec NC Mut Life Ins Durham NC r409 Banks  
" Bennie (c; Lula B) lab r711 Best  
" Bernard (Gloria) acct 102 N Elm R 301 h105 W Avondale (SF)  
" Bertha R (wid Jas S) h218 S Park dr  
" Bessie Mrs (c) h1123 Gray  
" Blanche Mrs mach opr Gboro Mfg h415 Walker  
" Caesar C (Ruth C) clk V-C Chem h865 S Elm  
" Carl V mech Monarch Elev & Mach r523 N Cedar  
" Cary (c) Laura lab City Dept Pub Wks r615 Dixie  
" Cath (c) tchr r209 N Dudley  
" Chas (c; Alice R) driver Modern Mkt r124 Chaleen ct  
" Chas (c) hlpr Fed Bake Shop r500 High  
" Chas (c) lab h111 Shaw  
" Chas B (Elma A) pres Lakeview Memorial Pk h2313 Fortune la  
" Chas L (Dorothy) corres Jeff Life r RD 1  
" Clyde (Hazel) h1421 Hubbard  
" Clyde D jr serv mgr Angel Serv r Stokesdale NC  
" Daisy L (c) maid r1123 Gray  
" Danl W (Joanna C) whse mgr Strietmann Biscuit h1044 S Aycock  
" David (c; Margt R) tex wkr Cone Mills r117 Marshall  
" David C (c; Elsie C) drwr Cone Mills h1131 Landreth  
" David H swpr Cone Mills r Summerfield NC  
" David R (c; Ada J; Martin & Robinson) h1501 Willow rd  
" Dewey H jr (Ruby L) emp Cone Mills h1600 Catawaba av (B)  
" Dolores (c) maid O'Henry Hotel r1608 Roger's ct  
" Doris Mrs (c) waitress Half Moon Cafeterla r RD 2  
" Dorothy Mrs clk Jeff Life r RD 1  
" Dorothy (c) r306 Huffman  
" Dorothy L r2615 Oakcrest av  
" Edw (c) orderly St Leo's Hosp r1608 Roger's ct

**ROBINSON**  
" Edw L (c; Eloise) prsr O'Henry Hotel h818 S Benbow rd  
" Eliz (c) h1029 E Washn  
" Eliz (c) hlpr Fed Bake Shop h500 High  
" Elma Mrs (Artistic Beauty Salon) h2313 Fort-tune la  
" Eloise T Mrs bkpr WCUNC h409 Wood-lawn av  
" Elvia (c) maid r1803 Bothwell  
" Ernest R (Helen) cook Jones Barbecue Lunch r1907 Freeman's Mill rd  
" Ethel M section supvr Collr Int Rev r216 S Park dr  
" Ethel P (c; wid Lark) h520 Marsh  
" Eug (c) lab Cone Mills r111 Shaw  
" Eunice Mrs (c) maid h907 Ross av  
" F Louise dir christian educ West Market St Meth Ch r1110 Madison av  
" Frank J (Marie) agt Liberty Mut Ins h1907 Freeman's Mill rd  
" Fulton P agt Durham Life Ins r804 Rankin  
" Geo (c; Victoria M) carp J T Simmons h 1901 Larkin  
" Geo (c) hlpr Lambeth Constn r813 King  
" Geo (c) hlpr Fleming-Shaw Transfer r412 Beech  
" Geo A (Pearl E) slsmn Sou Life Ins h2607 High Point rd  
" Geo F tchr A&TCol r do  
" Grace I Mrs (c) waitress Meyer's r605 S Booker  
" Hazel (c) r821 Cumberland  
" Hazel K Mrs tex wkr Cone Mills h1421 Hubbard  
" Hazel W Mrs spnr Cone Mills r Brown, Sum-mit NC  
" Helen (c) studt r821 Cumberland  
" Helen R Mrs clk Sears r1907 Freeman's Mill rd  
" Henry (c) atndt The Shangri-La  
" Henry (c; Janie R) lab A&TCol h2212 Watts  
" Henry (c) lab R J Reynolds Tob r605 Wil-lis  
" Henry H used car mgr Ingram Mtr r Mc-Leansville NC  
" Henry W grndr Cone Mills r RD 2  
" Herbert K (Anita) asst new car mgr Ingram Mtr h1527 Tucker  
" Horace E (c; LaNetta) pkr Justice Drug h 918a Broad av  
" Hugo (c; Ophelia) porter Gboro Country Club r209 N Dudley  
" Ida B Mrs spare hd Cone Mills h4 Blunt (P)  
" J Malloy (c) lab r615 Dixie  
" Jack D (Beulah G) cdr Cone Mills r309 Walk-er av  
" Jas (c) plstr hlpr h627 Ashe  
" Jas E (Ruth B) hlpr Cone Mills h2404 Hubbard  
" Jas L studt r702 Broad av  
" Jas L (c; Pauline) ydmn h1514½ E Market  
" Jas R slsmn Pepsi Cola r111 Wilson  
" Jas S (Louise S) aud Bur Mills h109 Home-wood dr  
" Janie M Mrs (c) r2212 Watts  
" Jerome (c) USA r500 High  
" Jennie (wid Jas) h2533 Carroll  
" Jennie T (wid W C) h120 W Smith  
" Jesse K (Jacqueline W) serv mn Pickett's Inc h1807 Ryan  
" Jessie S Mrs clk Jewel Box h716 El-well av (B)  
" Jewel K ofc sec NC Assn of Real Est Bd h2206 Wright av  
" Joanna C Mrs claims clk Collr Int Rev h1044 S Aycock  
" John (c) lab Swift & Co r365 W Whitting-ton  
" John F (Mary W) serv rep Adressograph Sls Agcy h309 N Spring apt 4  
" John G (Martha M) meter rdr Duke Pwr h1402 Madison av  
" John W (c; Ellz A) lab Swift & Co h1220½ Ashe  
" Jos (Evelyn) acct Bernard Robinson h1409 Fairmont  
" Jos A lma fxr Cone Mills r Brown Summit NC  
" Julia (c) r615 Dixie

## MURRAY'S WOOD WORKS

Specializing in  
Built-In Cabinets, Mantels, Entrance Frames, Etc.

1621 BATTLE GROUND AVE.

TEL. 7289

**GREENE STREET DRUG CO.**

PRESCRIPTIONS—DRUGS—SUNDRIES

FREE DELIVERY

124 S. Greene Cor. Sycamore

Phone 5177

**ROBINSON**

" Kate L nurse Wesley Long Hosp h117 Church apt 5  
 " Kermit W (Ethel K) acct Gboro Ice & Coal r Summerfield NC  
 " L H Mrs smstrs Blue Bell r Summerfield NC  
 " Larkey M (c); Thelma B; Little Rachel's Sweet Shop) lab Wysong & Miles Fdry r520 Marsh  
 " Laura Mrs (c) maid h615 Dixie  
 " Lee (c; Louise) lab Vick Chem h1608 Roger's ct  
 " Lee D (Marion) tex wkr r20 S Latham (P)  
 " Lena (c) r615 Dixie  
 " Leroy (c; Emma) lab r111 Shaw  
 " Lewis (c; Dorothy P) ydmn r627 Ashe  
 " Lillian (c) with Rosetta Club r365 W Whittington  
 " Lillian B (wid Jas A) r1320 Spring Garden  
 " Lloyd N (Neill B) tex wkr Cone Mills r2609 Yanceyville rd  
 " Louise ofc sec West Market St Meth Ch r1110 Madison av apt 4  
 " Louise S Mrs ofc sec Collr Int Rev h109 Homewood dr  
 " Lula (c) r1022 Ashe  
 " Lula B (c) maid O'Henry Hotel r711 Best  
 " Manly G (c; Carrie) jan St Leo's Hosp h 306 Huffman  
 " Martha clk J P Stevens & Co r1402 Madison  
 " Mary (c) lab Swift & Co r85 Baptist dr  
 " Mason F (c; Clarice) clnr King Cotton Hotel h707 Law  
 " Maurice (c) studt r626 Lindsay  
 " Max S (Oleta C) radiomn City Police Dept h1137 W Northwood  
 " Mildred M hosiery wkr Bur Mills r2009 Textile dr  
 " Nancy A (c) r495 Cole  
 " Nancy H Mrs (c) maid r365 W Whittington  
 " Nick H US Int Rev Agt r10 Branch ct  
 " Orrin M (Mabel E) clk in chge PTS h1324 Overland dr  
 " Patience (c) maid r515 East  
 " Paul A (Betsy S) treas Fisher-Harrison Printing Co luc n5 Magnolia ct  
 " Pauline B Mrs ofc sec Provident Mut Life Ins r Stokesdale NC  
 " Perley (c; Jessie) lab h813 Best  
 " Pinese (c; Mariah W) cement fnslr F D Lewis & Son h1505 Eggert  
 " Rachell (c; Rachel's Soda Bar) r520 Marsh  
 " Richd A (c; Jennie D) emp Gboro Shoe Shine Parlor h305 Law  
 " Richd A (c) lab Pomona TCCo r1337 S Ashe  
 " Richd H (Eloise T) bkpr Modern Mtl Products h409 Woodlawn av  
 " Roosevelt (c) lab Pomona TCCo r Pomona NC  
 " Roy T (Ida B) mech Lawndale Garage & Body Wks h4 Blunt (P)  
 " Ruby Mrs (c) tchr r408 Banks  
 " Russell M lwyr 101 N Elm R811 r618 W Gaston  
 " Ruth C Mrs grdr Carter Fabrics r865 S Elm  
 " Ruth E clk Bank of Gboro r216 S Park dr  
 " S Marie sten Duke Pwr r2609 Yanceyville rd  
 " Sarah (c) maid h612 Sampson  
 " Sarah Mrs (c) prsr Tate Clns r1001 Willow rd  
 " Sarah G (wid Geo E) spnr Cone Mills r 4 Blunt (P)  
 " Steve clk Guilford Dairy Co-op Assn  
 " Steven T (c) trucker Cone Mills r RD 2  
 " Steven T jr (c) hlpr Cone Mills r RD 2  
 " Thelma nurse 200 Kensington rd h do  
 " Thelma Mrs (c) maid h308 Sussman's  
 " Thos (c) r1608 Roger's ct  
 " Victor H (c) locker rm atndt Gboro Country Club r209 Dudley  
 " W Frank driver Clean Inc r716 Elwell av  
 " Wayland (c) driver North State Milling r Market  
 " Wm emp State Hwy Dept r1118 Hill  
 " Wm (c) lab h4 Ashland ct  
 " Wm paper hngr r218 Ashe  
 " Wm F (Jessie) slsmn Sears h716 Elwell av (B)  
 " Wm H (Louise W) slsmn Griffin Sls h1110 McCormick

**ROBINSON**

" Willie (c; wid Wm F) h209 N Dudley  
 " Willie C (Leola L) svpr Cone Mills r Guilford College NC  
 " Zeke (c) h616 Warren

**ROBINSON'S****SHIRLEY GITTLEMAN**

Manager  
**WOMEN'S AND CHILDREN'S APPAREL**  
 226 S Elm  
 Telephone 4-4653

Robison Geo W furn rms 503½ S Elm h do  
 " Lillie B (c) fnslr Clean Inc  
 " Paul (c; Bernice S) lab Sears h1110 Landreth  
 Rochelle Alice Indry wkr Wesley Long Hosp r601 Dixie  
 " Danl M (Lucy N) appr Carter Fabrics h 306 Ashland dr apt C  
 " Lorena Mrs looper Juvenile Hosiery Mills r1201 McManus  
 " Lucy N Mrs ofc sec Bur Mills h306 Ashland dr apt C  
 " Virgie P (c) studt r1101 E Bragg  
 Rock Wool Insulating Co of NC Harvey W Sellers mgr 235½ N Greene  
 Rockett Donald M trav slsmn r1402 Portland  
 " Hubbard H (Clarice) mech E F Craven Co r Randleman NC  
 " Otis M (Lottie S) h1402 Portland  
 " Wm C (Beulah K) clk Carolina Loom Reed h105 Concord  
 Rockeymore Clyde (c) studt r210 York  
 " Hugh (c; Cora) lab City Dept Pub Wks h210 York  
 Rockfield Lillian L (wid Victor L) r223 N Spring  
 Rockwell Alice M med sec r3910 Masonic pl (P)  
 " Eliz sec Vance Securities h828 N Elm apt B3  
 " Harry lwyr 303 S Elm R606 h849 W Bessemer av  
 " Paul E (Ruby J) business rep sec Sht Mtl Wkrs Local No 159 h3910 Masonic pl (P)  
 Roddey C C crane mn r107 E Edwards pl  
 Roddick Thos B (Marjorie S) carrier PO h 1115 Glenwood av  
 Roddy Cletus A (Daisy S) asst overseer Cone Mills h1517 Andover av  
 " Daisy S Mrs spnr Cone Mills h1517 Andover  
 Rodgers sec also Rogers  
 " Aaron (c; Thelma) stvdr Central Mtr Lines h714 Hudson  
 " Cora D Mrs spnr Cone Mills r Brown Summit NC  
 " Hattie (c) ironer Bessemer Lndry r RD 6  
 " Inez B Mrs clk Western Auto Sup r2000 Boulevard  
 " Ruth E payroll clk Woolworth's r1117 Summit av  
 Roebuck Benj H jr (Anna B) composing rm opr NC Christian Advocate h1107 Sykes av (B)  
 Roediger Chas L (Mildred L) mgr Am Paper Products h602 Magnolia  
 Roey Isalah (c) lab Wysong & Miles Fdry r909 Gibson  
 Roger J T clk Geo T Brown Co r138 E Fisher  
 Rogers sec also Rodgers  
 " Alteration Shop (Mrs Margt L McAdams) 101½ W Market  
 " Alton B (Mazie R) jan A&TCol h506 Martin  
 " Archibald A (Mattie B) carp 612 Park av h do  
 " Asa R (Laura C) with Sou Ry h2512 Sylvan rd  
 " Ashton S (Ruth S) slsmn Nabisco h1004 Courtland  
 " Audrey A Mrs (Model Beauty Shop) r1027 Olive  
 " Beata F slsmn Sears r High Point NC  
 " Benj F (Mary S) mgr Tomlinson Co h809 Simpson  
 " Beulah Mrs (c) r464 Cole



**DAVIS  
TIRE  
CO., Inc.**

Seiberling  
Tires  
Wholesale  
and Retail  
Electrical  
Appliances

**MAIN OFFICE  
414 S. Greene**

**Phone  
2-1182**



**CLEGG  
-KING  
MOTORS**

**PHONE  
5196**

**PONTIAC**



**Sales, Service  
and Body  
Repairing**

**508 - 512  
N. Elm St.**

**STAMPER OPTICAL CO.**

A COMPLETE OPTICAL SERVICE

206 N. Elm St.

Phone 3-9286



# Guilford Builders Supply Co., Inc.

Complete Line of  
BUILDING MATERIALS

"You Can See it First If You See Us"

1621 BATTLE GROUND AVE.

TEL. 3-9481

## ROGERS

" Beverly J ofc sec Bur Mills r1509 N Elam  
" C M agt Imperial Life Ins r Brown Summit  
NC  
" Carl E (Rosalie C) mgr Burnette Home Sup  
h1536 Lovett  
" Cecil J (Irma) oil dlr h928 Bellevue  
" Chas R (c; Ella B) porter Crutchfield-  
Browning Drug h29 Biltmore ct  
" Clara r607 Park av  
" Clifford E (Margt B) mfrs agt 1410 North-  
field h do  
" Danl T (Juanita F) clalm clk Sears r1802  
Madison av  
" Dora G Mrs (c) bdg 803 Ashe h do  
" E Pauline slswn Belk's r511 Kenilworth  
" Eliz T Mrs spnr Cone Mills r Gibsonville  
NC  
" Ethel W Mrs collator Jos Ruzicka h3704 Oak  
Grove av (B)  
" Eug F (Nora E) mach opr Bur Mills h1839  
Willora  
" Frank J (Mary M) prntr Gboro News h4248  
Princeton av  
" Glenn Mrs smstrs Field's h727 Holt av  
" H C with Thomas Sport Shop  
" Harold E (c; Mildred L) chauf h1014 S  
Myrtle ct  
" Harold L (c) lab Sou Converting r1014 S Myr-  
tle ct  
" Harris O (Willie) driver J P Stevens & Co  
h710 Lexington av  
" Hillard (c) brklyr r731 Julian  
" Hollis J (Marjorie W) asst prof WCUNC h  
420 E Radiance dr (SH)  
" Horace G (Glenn) chf tmkpr Sou Ry h727  
Holt av (B)  
" Howard V (Lucy G) strpr Container Corp of  
America r Brown Summit NC  
" Ira E (Cath T) lm fxr Carter Fabrics h312  
Ray  
" Jas (c) lab City Dept Pub Wks r1215 S  
Ashe  
" Jas A r418 S Eugene  
" Jas J (Velma) agt Home Security Life Ins  
r510 Charles  
" Jean Mrs mach opr Ambrosia Cake Bakery  
h1003 Dillard  
" Jethro L (c; Esther M) porter Ry Exp h  
725 Pearson  
" Jewell Mrs smstrs Montaldo's r RD 4  
" John (c; Cello Bell) jan Jefferson Std Bldg  
r310 N Gilmer  
" John jan Dillard Paper r RD 3  
" John porter A&TCOL r410 E Market  
" John B jr (Jean) sht mtl wkr Modern Metal  
Products h1003 Dillard  
" John C (Edith M) rte supvr Jones Bros Bak-  
ery h1509 N Elam av  
" John G (Mildred P) plant mn Esso h4409 Win-  
ston-Salem rd  
" John H (Leeland G; Oakwood Gro) h3701  
High Point rd  
" Jos chf clk Geo C Brown & Co r1730 W Lee  
" Jos S clk Sou Ry r3704 Oak Grove av  
" Josephine (c) nurse 1101 Best h do  
" Juanita F ofc sec Western Elec r1802 Madi-  
son av  
" Juanita N Mrs audit clk Jeff Life r3227 Sum-  
mit av  
" Juell Lee studt r511 Kenilworth  
" Kathlee Mrs (c) slswn Thomas Sport Shop  
r RD 6  
" L A (Louva J) electn Western Elec r706 May-  
flower dr  
" L Harvey Radie K) supt Hudson Furn h  
2107 Patterson  
" Lawrence F (c; Emma) h1101 S Cedar  
" Lawrence W (c; Clara S) supt of Bldgs  
& Ground Bennet College h535 Macon  
" Leo (c; Jessie E) bus boy S&W Cafeteria  
h1609 E Market  
" Lettie H Mrs asst prof WCUNC r504 For-  
est  
" Louva J Mrs clk Western Elec r706 May-  
flower dr  
" Martha J r2512 Sylvan rd  
" Mary A (c) studt r535 Macon

## ROGERS

" Mattie B Mrs clk Guilford Dairy Co-op Assn  
h612 Park av  
" Mazie R Mrs tchr PS h506 Martin  
" Merlan M (Ruth B) brklyr h821 Bilbro  
" Mildred L Mrs (c) maid First Presby Ch  
h1014 S Myrtle ct  
" Nora E Mrs mach opr Gboro Mfg h1839  
Willora  
" Paint Products Inc John M Anderson mgr  
222 W Market  
" Pender W (c; Pearl; Pender's Barber Shop)  
h356 N Reagan  
" Percy T jr (c) trucker Sou Ry r511 Glens  
ct  
" Raleigh constn wkr r328 N Forbis  
" Raymond F (Mary L) carrier PO h1303 Wood-  
side dr  
" Robt (c; Mary L) ydmn h416 Lindsay  
" Roland D (Mary McC) repr Cone Mills r  
RD 2  
" Rosa Lee (c) maid r428 Chestnut  
" Rosa Lee Mrs slswn Burnette Home Sup h  
1536 Lovett  
" Rufus L (Eliz T) dofr Cone Mills r Gibson-  
ville NC  
" Ruth B Mrs opr SBT&T h821 Bilbro  
" Ruth N Mrs sec McDaniel Lewis h800 Lowder-  
milk  
" Ruth S Mrs with Woman's Clinic r1004 Court-  
land  
" Sarah Mrs mgr Natl Bellas Hess r1700 N  
Elm apt H3  
" Seymour S Dorothy S) phys 823 N Elm h  
2417 Hawthorne  
" Shack (c) pntr J D Wilkins Co h705 John-  
ston  
" Stuart S (Frances M) sls rep Gulf Oil h  
1313 Seminole dr  
" Velma W Mrs emp Morrison-Neese Furn h707  
Summit av  
" Vivian (c) clk Lindsay St Store r112 S  
Benbow rd  
" W Peter (c; Dora G) jan h803 Ashe  
" Walter S (c; Rosa M) trucker Cone Mills h  
807 Julian  
" Walter T (c; Mary) swpr Cone Mills h210  
Bingham  
" Wilburn A (Ethel W) driver Overnite Trans  
h3704 Oak Grove av (B)  
" Will H (Phil B) asst sec NC Farm Bur r  
Fuquay Springs NC  
" Wm announcer WFMY Radio Sta r1118 Hill  
" Wm D (Pauline B) wtchmn Cone Mills h511  
Kenilworth  
" Wm H picture framer Superior Arts r2313  
Robinhood dr  
" Wm V announcer Sta WFMY r1118 Hill  
" Willie Mrs (c) dishwshr Savoy Cafe h420  
Chestnut  
Rogge Mary F slswn Cecil-Russell Drug  
Rogish Frank Lucille) formn Container Corp of  
America r RD 7  
Rohan Jennie S (wid M J) h2613 Walker av  
Rohland Pauline S grdr Cater Fabrics r2216  
Vesley  
Rolader Edgar A (Maurine) div mgr Sears r  
RD 8  
Roland see also Rowland  
" Daisy Mrs (c) maid h24 Biltmore ct  
" Doyle H (Geneva T) appr Cone Mills r511  
Summit av  
" Geneva T Mrs crlr Cone Mills r511 Summit  
" Jas A (Rose) acct Gate City Transit Lines h  
602 Park av  
" J Deanie concession atndt State Theatre r511  
Summit av  
" Kate furn rms 511 Summit av h do  
" Kate passer Sears r1919 Church  
" Kate S Mrs ofc sec Credit Bur r440 W Mar-  
ket  
" Maggie (wid Wm G) r511 Summit av  
" Margt E clk Sears r511 Summit av  
" Rolander Maurine Z Mrs clk Sears r RD 8  
" Roller Fred M slsmn Carolina Bearings r Lake  
Brandt rd  
" Rolling Plumbing Repair Shop Vertner R Ward  
608 Guilford av  
" Rollings Pete (c) lab r709½ E Market

**Wade's**  
DRY CLEANING

Three Convenient Locations  
607 S. Elm—Main Plant  
203 E. Sycamore St.  
328 W. Wash. St.

**SONNY  
SERVICE  
OIL CO.**

★

**Gasoline  
Fuel Oil  
Kerosene**

★

"The  
South's  
Most  
Beautiful  
Station"

★

GREENSBORO

408  
S. GREENE  
PHONE  
7188

# CORNATZER and MOCK

"Men's Wear"

121 W. Market

Dial 4-2394

# Southern Mechanical Products Co.

MECHANICAL SPECIALTIES  
METAL STAMPINGS

3506 ALTON (BESSEMER)

TEL. 6922

Rollins see also Rawlings  
& Baskin (Killis Rollins Jas Baskin) radio  
serv 205 W Lewis  
" Chas C (Lois P) slbr Cone Mills h1909 May-  
fair av  
" Clyde T (Eliz O; Rollins & Rollins) r1706  
Cobb  
" Daisy R sten A&TCol r903 Lindsay  
" David W (Isabel M; Dave's Esso Serv) h1116  
Cleburne  
" Eliz (c) r1101 Gorrell  
" Eliz O Mrs (Rollins & Rollins) r1706 Cobb  
" Estelle (wid Sherman G) r902 Fla  
" Isaac D (Dorothy M) filling hlr Gboro Wear-  
ing r Randleman NC  
" Isabel M Mrs ofc sec Wysong & Miles Fdry  
h1116 Cleburne  
" J Floyd (Marjorie W) pres Rollins Metal Sup-  
ply Co and Rollins Supply Co h3504 Mad-  
ison av  
" John T (c; Lounette) trucker Sou Ry h417  
Bennett  
" K Louis (c) driver Y W Scott & Co h1101  
Gorrell  
" Killis (Rollins & Baskin)  
" Lois P Mrs wvr Cone Mills h1909 Mayfair av  
" Lounette Mrs (c) aide Central Carolina Con-  
valescent Hosp h417 Bennett  
" Margt I sten Mtr Bearings & Parts r RD 8  
" Marjorie W Mrs sec Rollins Metal Sup and  
Rollins Sup h3504 Madison av  
**ROLLINS METAL SUPPLY CO INC, J Floyd Rollins**  
Rollins Pres, Sheet Metal and Heating Sup-  
plies, Wholesale 1502 Mill, Tel 3-0835  
" & Rollins (Clyde T and Mrs Eliz O) lwyrs  
101 N Elm R821  
**ROLLINS SUPPLY CO INC, J Floyd Rollins**  
Pres, Building Materials Distributors, Whole-  
sale Only 1502 Mill, Tel 3-0833  
Roman Wm agt Capitol Airlines r High Point  
NC  
Romeis Robt M (Billie B) slsmn Rucker Frozen  
Food h510 University dr  
Rone David H (c; Virginia G) trucker Cone Mills  
r Reidsville NC  
" Harley S (Margt G) eng Sou Ry h1540 Spring  
Garden  
" J Neison (Joyce S) asst serv mgr Arrow  
Exterminators h910 Inglewood  
" Joyce S Mrs mach opr Western Elec h910  
Englewood  
**RONES MAX (Fannie), Optometrist 313 S Elm,**  
Tel 8556, r High Point, NC  
Rood Henry E (Eliz T) r214 N Cedar  
" Henry E jr (Frances W) artist 214 N Cedar  
h do  
Roof Orval B (Eliz E) uphol Gboro Mattress h  
1001 Huffines rd (B)  
" Rollie L pntr Sears r3916 Howard rd  
Rook Carl W (Jean) emp Cliff Will Cigar h  
2507 Spring Garden  
" Jean Mrs bkpr Starmount Co h2970 Spring  
Garden  
Rooks Leonyz (c) r211 N Dudley  
Root Chas A (Marjorie G) asst section chf  
Collr Int Rev h208 Mayflower dr  
" Hardy S (Behethland) aud Collr Int Rev h  
2817 Springwood dr  
" Margt A (wid Paul A) asst mgr Togs for Two  
Inc r1218 W Market  
" Marjorie G Mrs chf opr SBT&T h208 May-  
flower dr  
Roper Betty M typ Sears r511 Summit av  
**ROPER CHAS D (Mary P), V-Pres-Mgr Jones-**  
Lewis Furniture Co Inc, r Winston-Salem,  
N. C., Tel 4-7525  
" Jeannette emp Jeff Life r RD 7  
" Pauline E mach opr Gboro Mfg r410 Church  
Rorer Chas S (Nancy L) appr Sou Ry h42 Causey  
(P)  
Rorie Lee (c) lab Pomona TCCo r1307 Lincoln  
" Wilson L (c) USA r238 Percy  
Rosa Bess N (wid Jos F) assoc prof WCUNC h  
300 Warren  
Rose A Edwin (Goldie M; Friendly Chick Shop)  
mgr Petroleum Engineering Co Inc h1810  
Villa dr  
" Albert (Phyllis) acct 102 N Elm R306 h3000  
Peebles dr

## ROSE

" Beauty Salon (c; Mrs Margt Saunders) rear  
909 E Market  
" Bedford M 3200 Oakland av  
" Chester A (Ennis S) local adv mgr Gboro News  
h410 Hillside dr  
" Chester A jr USCG r410 Hillside dr  
" David (c) h518 E Washn  
" Elsie M Mrs treas Petroleum Engineering Co  
Inc r615 N Mendenhall  
" Farrell (c; Lorena) plstr h106 Shaw  
" Goldie M Mrs asst mgr Friendly Chick Shop  
h1810 Villa dr  
" Herbert W (Margie B) div spl agt Sou Ry h  
3018 Collier dr  
" Icie L studt SBT&T r408 W Washington  
" John W carp Cecil Contracting r Pomona NC  
" Lalla F altwn Meyer's r126 Tate  
" Margt studt r410 Hillside dr  
" Mary P Mrs rm clk O'Henry Hotel r704 N  
Terrace  
" Media D (Sara N) atndt Glenwood Sanitarium  
h230 Blandwood av apt 1b  
" Sara N Mrs nurse Piedmont Memorial Hosp  
h230 Blandwood av apt 1b  
" Shirley W chrk Columbia Lndry r4421 Cornell  
Roseberry Gordon F (Snoda L) eng Western Elec  
h4224 Oakland av  
" Suodal slswn Sears r4224 Oakland av  
" Roseboro Banks R (c; Dora F) ydman h412 Sted-  
man  
" Eliz (c; wid Willie) maid h1004 Salem  
" Emma L (c) maid r240 W Whittington  
" Mildred (c) r1522 E Market  
" Ralph W (c) studt r911 Reid  
" Theo (c; Jane) driver Thurston Mtr Lines  
h1126 E Bragg  
" Walter (c; Anna B) lab City Dept Pub Wks  
h911 Reid  
" Wm (c) trolley opr Am Agrl Chem r713 Se-  
vier  
Roseborough Beulah (c; wid Edw) h923 Pichard  
" Mamie Mrs (c) maid h840 Vance  
" Rosecrans Georgia W (wid Christian) clk Iowa  
Natl Mut Ins h713 Summit av apt 2  
" Lois studt r713 Summit av apt 2  
" Rosenberg Lewis S (Odele F) mgr Brownhill's  
Inc h3300 Starmount dr  
" Odele F Mrs v-pres-treas Brownhill's Inc h  
3300 Starmount  
Rosenblatt Albert I (Virginia) emp R H Ross  
& Co h3606 E Bessemer av (B)  
Roseborough Freda (c) maid r923 Pichard  
" Robenna B (c) prsr Lucas Dry Cln  
Rosenstock A Fred (Bernice K) slsmn Swank  
Inc h825 W Bessemer av  
Rosenthal Arvid (Margarita O) supvr Bur Mills  
h108 Robbins  
" Blanca clk Carolina By-Products r402 Hillside  
dr  
" Margarita O Mrs fldr Bur Mills h108 Robbins  
" Max (Blanca S) mgr Gboro Junk h402 Hill-  
side dr  
" Roser W Howard (June; R&R Dental Laby)  
h904 Willowbrook dr  
Roses 5-10 & 25c Store Algernon W Bracey  
mgr 932 Summit av  
Ross Alberta Mrs typ A M Pullen & Co r301  
Church  
" Alma M wndr Cone Mills r RD 5  
" Annie P Mrs smsbr hd Cone Mills r Brown  
Summit NC  
" Arbe (c) exp hndlr Ry Exp r528 Ireland  
" Betty J r312 Meadowbrook ter  
" Chas B jr (Mary F) section hd Bur Mills  
h404 Crestland av  
" Claude E (Eliz M) servmn Container Corp  
of America r611 Sykes av (B)  
" Delbert A (Lorene D) serv mgr Carolina Mtrs.  
(Burlington NC) r900 Terrell  
" Earl W (Louise S) opr Container Corp of  
America r710 Broad av  
" Edith J Mrs insp Blue Bell h1609 Asheboro  
" Emily nurse Wesley Long Hosp h117 Church  
apt 6  
" Eva E credit mgr Montgy Ward r Pleasant  
Garden NC  
" F H & Co B O McCorkle mgr chem 1029  
Wlnston  
" Fred slsmn Jones. Bros Bakery r621 Arch

**READY MIXED CONCRETE**  
COMPANY  
For Prompt Delivery  
DIAL 3-1350  
1424 MILL ST.

**RICHARDSON'S**  
K-F  
MOTOR CO.



*Henry J*



**Kaiser**  
SALES  
and  
SERVICE

1524  
Battie Ground  
Ave.  
TELS.  
8 6 9 3  
8 8 8 5



## HARDIN OIL COMPANY

FUEL OIL — KEROSENE — GASOLINE and LUBRICANTS

4204 Oakland Ave.

Tels. 3-8150 and 4-4227

# HUGHEY TILE COMPANY

TILE, MARBLE, TERRAZZO, ASPHALT TILE AND RUBBER TILE

Burlington Rd.

P. O. Box 306

Phone 7090

PROMPT  
DELIVERY



**TUCKER-JONES**

FURNITURE COMPANY

PHONE 3-1308

341-343 SOUTH ELM

SAVE  
HERE!



**General Insulating Corporation**

ASBESTEX, ASBESTOS SHINGLE RESURFACER

FIBERGLAS BLOWN IN INSULATION

809 Goldsboro St.

Tel. 6574

ROSS  
" Geo W (Edith J) tex wkr Blue Bell h1609 Asheboro  
" Gladys L Mrs spnr Cone Mills h1908 Shober  
" Guy M cash Berry Coal r Pleasant Garden NC  
" Harold L (Sarah L) eng h518 N Elm  
" Helen J appr Cone Mills r1908 Shober  
" Howard C (Susie P) opr Elm Theatre h409 S Edgeworth  
" Howard L (Gladys L) wndr Cone Mills h1908 Shober  
" Huey (c; Julia W) driver Rustin Furn h1214 Ashe

ROSS HUGH L County Accountant and Director of Finance, h200 Spring apt 3, Tel 3-5164

" Isabella M instr King's Business College h 107 N Spring apt 5  
" J C (Swanna) driver Chas D Roberts Co h 719 Silver av  
" J Frank slsmn Walker-Martin r Pleasant Garden NC  
" Jas L (c; Clara B) meat ctr Scott's Gro h 1100 Duke  
" Jas N (Edith E) asst dept mgr Jeff Life h 601 Magnolia  
" John A (Nancy S) eng The Mable-Bell h532 Overlook  
" John T (Margt C) slsmn Traders Chevrolet h1301 Westover ter apt 06  
" Jos A (Frances) USMC h7 Branch ct  
" Juanita insp Cone Mills r1908 Shober  
" Kenneth A slsmn Gboro Mus r903 W Market  
" Kenneth A jr slsmn Moore Mus r1903 W Market

" Kenneth B bin loader Sears r Reidsville NC  
" Lena E (c; wid Rufus) h1103 Bilbro  
" Leon H (Mae R) trucker Cone Mills r Brown Summit NC

" Louise Mrs emp Bur Mills r710 Broad av  
" Levander (c) mxr Clegg's Bakery  
" Moses (c) porter Food Palace r307 Bennett  
" Oscar T (Hazel H) lm fxr Carter Fabrics r2010 S Elm  
" R B (c; Grace R) porter Sou Ry h528 Ireland

" Ruth A (c; wid Jas) h501 Martin  
" Ruth P (wid Wm F) h312 Meadowbrook ter  
" Silvia F Mrs spnr Cone Mills r RD 5  
" T Clay (Hazel H) formn Armour Fertilizer Wks r Pleasant Garden NC

" Thos E (c; Effie G) prsr Benson Clns h1021 E Washn  
" Tillman J (Annie P) chkr Cone Mills r Brown Summit NC

" Tony M (c; Dora B) jan Carolina Paint & Varnish Wks r107 S Luther  
" Vera Mrs ofc wkr Pilot Life Ins r411 E Lee  
" Warren H (Margt McI) spare hd Cone Mills r RD 5

" Wm A asst overseer Cone Mills r RD 5  
" Wm B (Loia P) h903 W Market  
" Wm J (c) driver United Taxi h1103 1/2 Bilbro

Rosser M P ofc mgr Brownhill's Inc  
" Rosson John H (Annie Y) carp Cone Mills r Gibsonville NC

Rotan Eliz (c) grad nurse L Richardson Memorial Hosp r1405 E Washington

Rotary Club Chas W Phillips sec (meets every monday) 101 Bellemeade  
" Roten Joste clk Greyhound r917 Carr  
" Roth Ceelia h3 Branch ct

" Chas E (Betty C; Falk Carruthers & Roth) h926 Hill  
" Robt E (Southeast Sch Asmblly)  
" Vera (wid John) tel opr Pilot Life Ins r216 S Mendenhall

Rothrock Eliz M Mrs opr SBT&T h510 Battle Ground av  
" Emory C (Eliz M) clk Ingram Mtr h510 Battle Ground av

" Jack C USA r510 Battle Ground av  
" Rothschild David II (Barbara G) with David Rothschild Co h3501 Ardale pl apt D  
" Henry (Pecker) mfrs agt h512 Willowbrook dr

Rothstein Philip L (Southeastern Radio Sup Co) h3507 Parkwood dr apt C

Rottman Geo B eng W H Sullivan Co h401 S Chapmai

Rouche Jas L (Ruth B) loco eng Sou Ry h516 Woodlawn av

" Jas L jr (Mollie C) actuarial asst Jeff Life h1415 Seminole dr

" Kath ofc sec City Purch agt r516 Woodlawn av

Roundhouse Geo (c) lab Pomona TCCo r14 Meadowbrook dr

Rountree Bettie (c) maid r704 Ivy  
" Elsie Mrs sec Colonial Furn Hse r Mt Airy NC

" J Hinton (Clara S) dept head Bur Mills h515 Woodlawn av

" Julian H (Elsie) v-pres Colonial Furn Hse r Mt Airy NC

" Vera dec Martin Furn & Carpet r1805 Rolling rd

Roupas Cleaners & Hatters (Thos F Roupas) 116 N Davie

" Thos F (Roupas Clns & Hatters) h1010 Westside dr apt 6

Rouse Ada (wid Norwood) r757 Chestnut  
" Archie L prhmn Fisher-Harrison Printing r 606 Summit av

" Edith G Mrs clk Sears h757 Chestnut  
" Elmore (Edith G) production mgr L Philip Mayrand h757 Chestnut

" Hubert S (Gertrude W) wtchmnn Cone Mills h445 Tate  
" Joe W (Inez G) lino opr Gboro News h802 5th av

" John L (Callie) pntrh h933 Lexington av  
" Richd N r933 Lexington av

" Roy H (Sallie J) lm fxr Cone Mills r Schoolfield Va

ROUSE WELBY C (Nadia G), Sales Engineer, Representing Kewanee Boiler Corp, Dunham Heating Equipment and Durant Insulated Pipe, 211 W Sycamore, PO Box 2801, Tel 3-2526, h1609 Mimosa dr (SH), Tel 3-5204

Routh sec also Ruth  
" ROUTH A PAUL (Margt W), Principal Greensboro Senior High School, h1312 Fairmont, Tel 6746

" Balfour Z (Verla L) trav slsmn h1003 Neal

ROUTH CHARLES S (Helen S), Realtor 107 Stafford Arcade 113 Stafford pl, Tel 3-2043, r S Elm extd, Tel 2-4037

" Frances M Mrs bmo Justice Drug r RD 3  
" Fred E (Frances) clk Bur Mills r RD 3

" Furniture Supply Co (J J Routh) 463 English (B)

" Geo E (Louise P) scler Bur Mills h1504 Ward  
" Gurney (Pearl) tree surg 531 Julian h do

" Guy G (Kathayn C) clk PTS h765 Chestnut  
" Health Center (Violet Routh) massage 812 N Elm

" Hoyt H (Clara E) mason contr 3311 Beck (B) h do

" J J (Routh Furn Sup) r Randleman rd  
" Jack (Dorothy) brick contr 3812 Dawson av (B) h do

" Jack L mgr Routh Furn Sup r Randleman rd  
" June J (Ethel B; North State Hatchery) r Randleman rd

" L W Construction Co Inc Lawrence W Routh pres Chas W Wright v-pres Leroy P Earnhardt (High Point NC) sec pwr contr Warehouse

" Lawrence W (Frances G) pres L W Routh Const r Battle Ground rd  
" Leahsie H (c) prsr Gboro Lndry & Clns r 1212 Gray

" Louise P Mrs capping Carter Fabrics h1504 Ward  
" Mary H Mrs tex wkr Gboro Overall r769 Chestnut

" Mattie K (wid Monroe) h512 Pine (B)  
" Octola B Mrs spnr Cone Mills r RD 7  
" Odell asmlbr Wysong & Miles Pdry r RD 4

" Olivia opr Routh Health Center r812 N Elm  
" Robt (Lessie) firemn New Method Lndry h 1212 Gray

" Theo emp Southland Wood Products r1405 English  
" Violet (Routh Health Center) h812 N Elm

## TELEPHONING AND ANSWERING SERVICE

"With Our Service, Your Telephone Always Answers"

211 W. Sycamore St.

Dial 4-1501

GREENSBORO'S ONLY 24 HOUR SERVICE

# FAIRES TRAILER CO.

COMPLETE HOUSE TRAILER SERVICE  
SALES—SERVICE AND PARK PARTS AND ACCESSORIES  
3501 HIGH POINT RD. GREENSBORO, N.C. TEL. 3-2511

## ROUTH

" Walter E (Shirley L) carp Sears h707 Franklin Blvd (B)  
Rowe C Eug (Mary L) treas Burlington Mills Corp h400 Nottingham dr  
" Dallie Mrs clk r619 Myers la  
" Earl F (Hallie F) sub clk PTS h2315 Spring Garden  
" Eliz H Mrs (Williams Grill) r424 N Edgeworth  
" Hallie F Mrs clk Mock Judson V Co h2315 Spring Garden  
" Mary T Mrs h301 Kensington  
" Robt E (Dallie H) bldg mgr Sou Life Ins h 619 Myers la  
" Russell P (Eliz H; Williams Grill) r424 N Edgeworth  
Rowell Jas (c; Leola) bellmn O'Henry Hotel h713 Law  
" Jas W (c; Sally J) jan Security Natl Bank h127 W McCulloch  
" W Edgar sht mtl mech Sta Roofing & Sht Mtl r2218 Paschal  
Rowland see also Roland  
" Cicero (c) studt r306 N Beech  
" Irwin wichmn Wysong & Miles Fdry  
" Margt L tchr Ceasar Cone Sch r315 N Edgeworth  
Rowley Abigail E assoc prof WCUNC h329 McIver apt 1  
Rowlison Letha (c; Lucy C) brklyr hlpr h604 Watson  
Roy's Drive In (Roy Parish) restr High Point rd  
Royal Alice Mrs opr Gboro Overall r403 Church  
" Alice Mrs mach opr Norwell Tent r517 Julian  
" Berman E USAF r2115 Hubbard  
" Boyd C (Gladys F) sec-genl mgr S&W Mtr Lines h1306a Whilden pl  
" Cath T Mrs (c; Catherine's Beauty Shop) h 700 DeWitt  
" Cleaners (Mrs Mabel Machel) 2148 Lawn-dale dr  
" Clifton M (Ruth J; Royal Htg & Serv) h872 Bellevue  
" Doris W Mrs teller Security Natl Bank h4311 Harvard av  
" Frances L studt r523 Julian  
" Garden Cafe (c; Linton R Taylor) 821 E Market  
" Garland (Lillian M; Royal Heating & Serv) h633 Asheboro  
" Gilbert L slswn Montgy Ward r RD 2  
" Grill (Sami Gianopulas) restr 111 E Sycamore  
" Harvey D (Ethel M) fxr Sou Webbing Mills h1312 Carolina

## ROYAL HEATING & SERVICE CO (Garland and Clifton M Royal), Heating Contractors, 254 Summit av. Tel 3-7638

" J Hubert (Mabel) mgr McLean Trucking h3503 Ardale pl apt B  
" J Marvin (George S) capt City Fire Dept h518 W Smith  
" J P formn Piedmont Natural Gas r RD 6  
" Jack H (Margt G) servmn Monroe Calculating Mach h115 McIver  
" Jacob E (Alice) atndt Sonny Serv Oil r403 Church  
" John B (Sarah B) h2115 Hubbard  
" Jos F (Cleta) h816 Highland av  
" Liverpool Group Rcbt M Kershaw III state agt ins 102 N Elm R410  
" Manly (c; Cath T) baker Mayfair Cafeteria h700 Dewitt  
" Marcus dairy wkr Sou Dairies h201½ N Greene R5  
" Margt G Mrs clk Am Optical h115 McIver  
" Palm Cafe (c; Mrs Ella M Bonner) 929 E Market  
" Patricia P sten Sears r RD 2  
" Raymond P (Mary L) agt Life & Casualty Ins of Tenn h523 Julian  
" Sarah B Mrs wrt Cone Mills h2115 Hubbard  
" Viola M Mrs slswn Montaldo's h1520 Oriole pl  
" Wm E mtecmn Gboro-High Point Airport r Guilford College NC

## ROYAL

" Willie E (Viola M) soil scientlst US Dept of Agrl h1520 Oriole pl  
Royal Robt B mgr Reserve Life Ins r. High Point rd  
Royals Mary W Mrs btry fir Cone Mills  
" Tommie B (Mary W) spare hd Cone Mills r Dunn NC  
Royster Baxter W (Eliz N) clk PTS h1007 Guy  
" Carolyn C sten Conc Mills r1521 Summit av  
" Chas F (Corinne) clk Jeff Life r2634 Beechwood  
" Eliz N Mrs supvr Blue Bell h1007 Guy  
" Lillian B Mrs smash hd Cone Mills h1521 Summit av  
" Sammie D (Lillian B) expert cloth man Cone Mills h1521 Summit av  
" Saml B tex wkr Cone Mills r1521 Summit  
" Tom (c; Maude) lab City Dept Pub Wks r200 Percy  
" Veronia dancing tchr Felica Studio r407 W Washn  
" Wm (c) lab Swift & Co r312 N Dudley  
Rozier Eliz M (wid Chas H) h710 Voltz  
" Richd G trav slsmn r117 E Hendix  
Rozzelle F C slsmn Swift & Co r Asheville NC  
Rubenstein Alice tchr Chas B Aycock Sch r514 W Sycamore  
" Israel S (Ruby) with Lands Jwlr h1825 Rollins rd  
Rubin Adrian S (Frances A) phys 342 N Elm R100 h E Nut Bush rd  
Ruble Virginia L Mrs appr Cone Mills r1300 12th  
Rucker Betty (c) maid r535 South  
" Cotton Co (Pierce C Rucker S Blake Phipps) 515 King  
" Fred N (c; Willie M) jan WCUNC h1236 Gray  
" Frozen Food Co Inc Pierce C Rucker pres Walker F Rucker v-pres John D Pierce sec-treas Raleigh  
" John C (c; Mamie) lab City Dept Pub Wks h406 Cole  
" Lula M Mrs (c) maid h535 South  
" Mamie Mrs (c) nurses aide L Richardson Memorial Hosp h406 Cole  
" Mamie (c) maid r535 South  
" Pattie J (wid Wm F) hsekpr 322 W Bessemer  
" Pierce C (Mary F) NC Distributing Co Inc and (Rucker Cotton) pres Rucker Frozen Food and sec-treas dept mgr S Atlantic Bonded Whse Corp h303 Wentworth dr  
" Pierce C jr (Bruce C) v-pres NC Distributing Co Inc and S Atlantic Bonded Whse Corp and agt Atlas Sup h1307 Sunset dr  
" Rosa L (c; wid Sandy) maid h408 East  
" W J (Ruby E; Art Barber Shop) r RD 7  
" Walker F v-pres Rucker Frozen Food and dept mgr S Atlantic Bonded Whse r303 Wentworth dr  
" Watson O (c) lab City h234 Percy  
" Wm G driver Gate City Transit Lines r506 S Cedar  
" Willie M Mrs (c) maid WCUNC h1236 Gray  
Rudd Anne G studt r109 Kensington rd  
" Annie E Mrs emp Western Auto h1505 Summit av  
" Apartments 201 Tate  
" Clyde hlpr Crutchfield Plmb & Htg r RD 5  
" Coy (c) lab Sou Converting r Sedilia NC  
" David D (Carnelle D) city firefighter r2107 Hiatt  
" Edna H adj Sears r RD 5  
" Ernest R clk PTS r Pleasant Garden NC  
" Evelyn C Mrs clk Western Auto Sup h1505 Summit av  
" Fairley A (c) barber Houston's Barber Shop  
" Hezekiah R bgemn Union Bus Sta r Reidsville rd  
" J Frank (Evelyn C) asst overseer Cone Mills h1505 Summit av  
" Jack O slsmn Armour & Co r RD 5  
" Jas S (Wilma D) slsmn Joseph J Stone & Co r RD 5  
" John A r3200 Oakland av  
" Lena W Mrs nurse St Leo's Hosp r RD 5  
" Nina W Mrs adv mgr Am Agrl Chem h308 E Bragg

## BERRY'S USED AUTO PARTS COMPANY

• • •  
New & Used  
Parts

• • •  
USED CARS

• • •  
Buyers of  
Wrecked  
Cars

• • •  
Upton Office  
1917  
Asheboro St.

PHONE  
4-3907

• • •  
PARTS YARD  
Highway 220  
South  
Randleman Rd.

PHONES  
2-0219  
3-5337

## CAROLINA SALES & ENGINEERING CO., INC.

• • •  
PERMA-  
STONE

• • •  
ROOFING  
and  
SIDING

★  
1039  
WESTSIDE DR.  
(ORD)

TEL.

4-4606

## LAKEVIEW MEMORIAL PARK

GUILFORD COUNTY'S MOST MODERN BURIAL ESTATES — PERPETUAL CARE

I MI. NORTH OF CITY ON  
NEW REIDSVILLE HIGHWAY

OFFICE  
611-612 SOUTHEASTERN BLDG.

PHONE  
3-8357

# MILLER FURNITURE CO. Inc.

"Furniture of Quality"

314-16 SOUTH ELM

PHONE 3-3441

# HAM

COAL CO.

# COAL

"Good As  
The Best"

202  
W. Lewis

DIAL

# 7474

**Greensboro Auto Parts Co., Inc.**

NEW AND USED AUTO PARTS

HIGHEST PRICES PAID FOR BURNED AND WRECKED CARS

Burlington Road

Phone 2-2595

**RUDD**  
 " Ruth H (wid Chas H) altwn Morrison Neese  
 Furn h504 Stirling  
 " S Roger (Nina W) asst mgr King Cotton  
 Hotel h308 E Bragg  
 " Seth G (Mary) h4105 Oak Grove av (B)  
 " T Fred (Fannie G) trav slsmn h109 Ken-  
 sington rd  
 Rudeen Chas J (Dorothy L) USN h2618 Beech-  
 wood  
 Rudisell G W trucker 439 Walker av h do  
 " G Wallace jr (Alma F) dept mgr A&P r211 N  
 Edgewood  
 Rudisill Theron H (c) prsr Fordham's Clns  
 Rue Martha C priv sec A&TCol r949 E Washn  
 Ruff Calvin G (c) whsemn Dillard Paper h146  
 W McCulloch  
 " Sylvia P (c; wid Wm) tchr Chas Moore Sch  
 h172 W McCulloch  
 Ruffin Chas jr (c; Joan B) studt h2601 E  
 Market apt 10A  
 " Clarence (c) lab r507 Haywood  
 " Ethel (c; wid Wilson) maid h1026 W Mc-  
 Culloch  
 " Gladys (c) maid r1026 W McCulloch  
 " Laura Mrs (c) maid D Cockman Plmb  
 & Htg h507 Haywood  
 Ruffing John T (Iris R) hlsmn h312 Mayflower  
 dr  
 Ruison Erma I Mrs slswn Meyer's r2210 Jen-  
 kin  
 Rule Pearl F Mrs PBX opr Duke Pwr r1621  
 Spring Garden  
 " Wm H lm fxr Carter Fabrics r Jamestown  
 NC  
 Rumbley Albert E (Berta L) lm fxr Cone Mills  
 h906 Foushee (B)  
 " Hazel Mrs emp Pilot Life Ins Co h1305  
 McCormick  
 " Jos B (Bertha M) carrier PO h1509 McCor-  
 mick  
 " Jos B (Annie) insp McMann's h1300 Grove  
 NC  
 " Kenneth W swpr Cone Mills r Summerfield  
 NC  
 " Roy A (Hazel) fxr Bur Mills h1305 McCormick  
 Rumbley Aaron E (Frances W) condr Sou Ry h813  
 Hertford  
 " Albert E (Bertie A) lm fxr Cone Mills r  
 906 Foushee  
 " Audrey L Mrs wvr Cone Mills h1411 19th  
 " B Sue exec sec Bur Mills h1217 W North-  
 wood  
 " Beatrice B Mrs slswn The Laurie Shop h212  
 Robbins  
 " Bernard H (Hazel K) sub driver PTS h2212  
 Spring Garden  
 " Bertha separator Jos Ruzicka h2006 Richard-  
 son (Glf County)  
 " C W Mrs emp Gboro Bag r1209 Spring  
 Garden  
 " Carl W slsmn Guilford Dairy Co-op r PO Box  
 4002  
 " Cecil A servmn Sears r Guilford College NC  
 " Chas G (Edna C) carp Cone Millh h612  
 Franklin blvd (B)  
 " Clifton D (Jane G) driver Fredrickson Mtr  
 Exp r1209 Spring Garden  
 " D M hnemn SBT&T r1015 Dullard  
 " Daisy M (wid Andre M) r1612 Ball  
 " Frances W Mrs ofc sec B&A Remnant  
 h813 Hertford  
 " Fred L (Beatrice B) driver Farmers Horse  
 & Mule h212 Robbins  
 " Grace tel opr Meyer's h2006 Brice  
 " H Page stumfrs hlpr Dick & Kirkman r Stokes-  
 dale NC  
 " J A plant mn Esso r King NC  
 " J Frank plmb Dick & Kirkman r Stokesdale  
 NC  
 " Jas E plmb Benner & Fields r3316 Martin av  
 " Jas E jr whsemn Dillard Paper r3316 Martin  
 " Jane G Mrs smstrs Blue Bell r1209 Spring  
 Garden  
 " John A blr Cone Mills r1602 Ridgewood av  
 " Jos B insp McMinn & Norfleet r1300 Grove  
 " Laura clk Jeff Life h1228 Westover ter  
 " Lee G hlpr Talley Elec r RD 1  
 " Mary W Mrs sprn Cone Mills h1602 Ridge-  
 wood av

**RUMLEY**  
 " Nancy L ofc sec Sou Life Ins r1228 Westover  
 ter  
 " Patty L bkpr Bank of Gboro r212 Robbins  
 " Paul D (Rachael) stockmn Sears h1602 Tex-  
 tile dr  
 " Paul E (Mary W) h1602 Ridgewood av  
 " Rachel N Mrs tmkpr Sears h1602 Textile  
 dr  
 " Robt stock clk Western Auto Store r Gibson-  
 ville NC  
 " Robt C lab L W Routh Const r2833 Yancey-  
 ville rd  
 " Robt E emp L W Routh Const r RD 4  
 " Virginia N Mrs wvr Cone Mills r RD 5  
 " Wm J (Audrey L) lm fxr Cone Mills h1411  
 19th  
 Rumsey Evilo S ofc mgr Guilford Dairy Co-op  
 r Guilford College NC  
 " Norman R mech Fruehauf Trailer r Ingleside  
 dr  
 " Virginia opr Pink Lady Beauty Shop r RD  
 8  
 Runkle Harry V (Lucille O) tech adviser  
 US Treas Dept h1911 Independence rd  
 Rupard Jay W sprn Carter Fabrics r2731 Strat-  
 ford dr  
 Rusch Roger A (Jeanette H) state rep Curtis  
 Co h1201 Pamlico dr  
 Rush Annie I Mrs spn Cone Mills r McLeans-  
 ville NC  
 " Bobby B (Donna R) lapper hd Cone Mills  
 r2217 Vine  
 " Clarence (c; Helen P) driver Daniel Taxi  
 Serv h415 Bennett  
 " Irene P (wid Wiley D) ofc sec Phil R Carlton  
 Inc h133 E Smith  
 " Rosa r4100 Raleigh rd (B)  
 " W P Mrs smstrs Blue Bell r RD 4  
 " Wiley D jr USAF r133 E Smith  
 " Woodrow E (Annie I) sibr Cone Mills r Mc-  
 Leansville NC  
 Rushing Ruth D Mrs tex wkr Blue Bell h  
 231 Randolph av  
 " W Aubrey (Ruth D) mech Intnatl Harvester  
 h1231 Randolph av  
 Rushton Saml E (Freda M) customer eng Intnatl  
 Business Machs h1017 Latham rd  
 Rusk Gordon J (Marjorie) slsmn Forest Mtr  
 h702 Magnolia  
 " Marjorie Mrs clk Southeastern Constn h702  
 Magnolia  
 Russ Donald R (Ann K) mldr Guilford Fdry  
 r111 S Forbis  
 " J B emp Starr & Welker  
 Russell Anne studt r410 Mendenhall  
 " Annie Mrs (c) maid Jefferson Std Bldg r1923  
 Perkins  
 " Arch T (Theresa S) fxr Carter Fabrics h1519  
 Trogden  
 " Arth B (Mary) shoe mkr Cutt's Shoe Shop  
 h1511 Holbrook  
 " B F (Cora) slsmn E F Craven Co r Raleigh  
 NC  
 " Baxter H (Iva) agt Great Sou Trucking h  
 1520 Willomore  
 " Bennie repr Cutts Shoe Shop r Holbrook  
 " Bertha H Mrs wvr Cone Mills r RD 5  
 " Bessie F Mrs h417 Hillside dr  
 " Betty F Mrs wrapper Bur Mills h1514 Rain-  
 bow dr  
 " Billie O Mrs sprn Cone Mills r2211 Spruce  
 " Chas L (Ella D) lm fxr Carter Fabrics r  
 Randleman NC  
 " Chas R (Edith R) lino opr Trade Type-  
 setters h4629 Winston-Salem rd  
 " Chas W pntr Allen's Neon Displays r3603  
 S Elm  
 " Charlie L (c; Margt W) cln Cone Mills r  
 RD 5  
 " Clara B (wid Bryant) h1813 Asheboro  
 " Clara S Mrs indexer Sears r1423 Hubbard  
 " Clarence ship clk Jones Bros Bakery r711  
 Summit av  
 " Denzel asst dir Forbis & Murray Funeral  
 Home r515 N Elm  
 " Edna ofc clk Meyer's r1801 Elwood av  
 " Edw J slsmn Electrolux Corp r High Point  
 NC  
 " Eliz (c) maid r2102 Lutheran



## PATTERSON ELECTRIC CO.

INDUSTRIAL ELECTRICAL CONTRACTORS COMMERCIAL

24 HOUR SERVICE

1021 W. Lee St.

Tel. 4-3040



SPORTING GOODS HARDWARE	<b>ODELL'S</b> ESTABLISHED 1872	BARRETT ROOFING APPLIANCES WHOLESALE EXCLUSIVELY
THE CAROLINA'S GREATEST HARDWARE HOUSE		

## RUSSELL

" Emmett P (Maxine R) Im fxr Carter Fabrics r2507 Randleman rd  
 " Ethel T Mrs sprnr Cone Mills r921 Moody rd  
 " Eug C USN r2211 Spruce  
 " Frank B clk Cone Mills r1113 Magnolia  
 " G Clark studt r2208 Pinecrest rd (SH)  
 " Geo A linemn L W Routh Const  
 " Grace Mrs waitress Edmond's Summit Center Drug Store r2316 E Market  
 " Hallie (wid Jack L) h1113 Magnolia  
 " Harold carp Lloyd B Garrimore r Kernersville NC  
 " Harvey L (c; Estelle B) hlpr Cone Mills r RD 5  
 " Hayes C asst serv mgr Intnatl Harvester r921 Mood rd  
 " India W Mrs sec Dr Henry H Ogburn h2624 W Court  
 " Inez H Mrs (c) ironer Gboro Lndry & Clns r495 Cole  
 " J Wade (vivan) slbr Cone Mills r2211 Spruce  
 " Jack L jr USAF r1113 Magnolia  
 " Jas (c) lab Lloyd B Gallimore r802 Moore  
 " Jas E (Lena M) dofr Cone Mills h2201 Hubbard  
 " Jas P (c; Hilder) ship clk Carolina Sea Food h138 Mitchell  
 " Jas P jr (c) lab Carolina Sea Food r123 Mitchell  
 " Jas S (Lake R) lino opr Gboro News r4640 Winston-Salem rd  
 " Jeannette A Mrs ofc wkr Bur Mills h303 W Avondale  
 " John jr (c) plant wkr Guilford Dairy Co-op r RD 5  
 " John B unit mgr Coml Credit h1036 W Market apt 10  
 " John M clk PFS r704 Martin  
 " John R (Katherine D) slbr Cone Mills h1423 Hubbard  
 " John R (Martha E) smash hd Carter Fabrics r Randleman NC  
 " John W (Billie O) dofr Cone Mills r2211 Spruce  
 " Juanita Mrs sec-treas Elm St Pharmacy Inc h2208 Pinecrest rd (SH)  
 " L R (c) lab r732 Julian  
 " Lena M Mrs smstrs Ellis-stone h2201 Hubbard  
 " Leo (Pauline S) beamer Cone Mills r1213 Homeland av  
 " Leonard (Ragaline M) asst plant supt Guilford Dairy Co-op h1833 Villa dr  
 " Lester C (Navada R) harness mndr Cone Mills h1922 Bradford  
 " Lois A Mrs clk US Int Rev Dept r Madison NC  
 " Lon D (Cecil-Russell Drug) r517 W Market  
 " Louise V insp Cone Mills r1922 Bradford  
 " Louise W Mrs bkpr Mouldin Oil r3501 Ardale pl  
 " Lula (wid J G) r505 W Sycamore apt 1  
 " M Fay opr SBT&T r Bessemer Branch  
 " Marshall F (Peggy J) linemn SBT&T r RD 1  
 " Martin I (Ruth R) prntr Gboro News h410 S Mendenhall  
 " Mary E bsekr WCUNC  
 " Maude (c) maid 601 Summit  
 " Mildred J bkpr Security Natl Bank r310 Broadview av  
 " Mildred M btry flr Cone Mills r1922 Bradford  
 " Minnie (wid A B) h208 Macy  
 " Mollie (c) maid h rear 495 Cole  
 " Myrtle Mrs h711 Summit av  
 " Nellie S Mrs smash hd Cone Mills h1213 Park  
 " Norman H USS r2211 Spruce  
 " Pat E bkpr Meyer's r711 Summit av  
 " Philip M (Martha W) trav slsmn h914 Magnolia  
 " R J (Louise W) slsmn Belk's h3501 Ardale pl apt B  
 " R Rufy (Arbutus H) asst mgr Std Brands h2609 Camden rd  
 " Racie chkr WCUNC r528 Aycock  
 " Rageline M Mrs tchr PS h1833 Villa dr  
 " Raymond V whsemn Ptsbgh Glass r816 Silver av apt 3

## RUSSELL

" Richd G (Betty F) whsemn Gboro Weaving h 1514 Rainbow dr  
 " Robt G (India W) clk Sou Ry h2621 West ct  
 " Robt G jr studt r2624 West ct  
 " Rufus C (Juanita) pres Elm St Pharmacy Inc h2208 Pinecrest rd (SH)  
 " S S whsemn Central Mtr Lines r2316 E Market  
 " Saml (c; Ruby) porter Ry Exp h904 Omaha  
 " Spencer A (Nellie S) Im fxr Cone Mills h 1213 Park av  
 " Spencer A jr (Joan K) agt Life Ins Co of Va h204 E Wendover av  
 " T Wayne (Jeannette A) v-pres Elm St Pharmacy Inc h303 W Avondale  
 " Temperance Christian-Methodise Church (c) Rev J H Lightsey pastor 1108 Morris  
 " Tess C studt r2208 Pinecrest rd (SH)  
 " Thos W (Clara S) tex wkr Cone Mills r1423 Hubbard  
 " Varie (c; Vera S) lab Swift & Co h1014 E Market  
 " Wm with Family Finance & Acceptance r1008 Asheboro  
 " Wm A (Hazel L) Im fxr Carter Fabrics r High Point NC  
 " Wm E (Hazel B) oiler Cone Mills h2211 Spruce  
 " Wm J (c; Rosa L) baker WCUNC h1118 Duke  
 " Wm L mech Carolina By-Products r820 Whar-ton  
 " Wm T (Clara S) grdr Cone Mills 1423 Hubbard  
 " Russom Curtis E (c; Virginia C) hlr Cone Mills r Summerfield NC  
 " Jas (c) mach opr Am Agri Chem r517 Ireland  
 " Russomanno Wm (Maisie) tailor Younts-DeBoe Co h512 Wicker  
 " Rust-Ads (Bernice E Rust) sign pntrs 1004 Westside dr (ORD)  
 " Bernice E (Colonial-Hites; Rust-Ads) r615 N Meadenhall  
 " Herbert A (Colonial-Hites) mfrs agt 615 N Meadenhall h do  
 " Jack R (Margt P) dofr Cone Mills r1102 17th  
**RUSTIN FURNITURE CO INC, Linton Overstreet Treas-Mgr, Complete House Furnishings 323 S Elm, Tel 2-0187 (See page 95 Buyers' Guide)**  
 " Sidney M (Helen H) asst mgr Rustin Furn h613 Myers la  
 " Rutan Albert S (Fannie) slsmn Wise Potato Chips h215 N Edgeworth  
 " Ruth see also Routh  
 " Bessie Mrs altwn Prago-Guyes r606 Mayflow-er  
 " Ella mus dir Pomona Friends Ch r848 Worth  
 " Gladys Mrs chkr New Method Lndry r810 Ar-lington  
 " Harvey (Essie M) tree surg r110½ W Lewis  
 " Mary L (wid Wm) r1706½ Spring Garden  
 " Willie (c) hlpr Hattaway's Seed Store h600 Ireland  
 " Ruth's Beauty Shop (Mrs Eva R McFadyen) 611 W Lee  
 " China Shop (Walter B Wolfe) High Point rd  
 " Remnant Shoppe (Mrs Ruth G Morrison) 212 S Greene  
 " Rutherford Saml J jr (Anne) slsmn Wooster Brush h3507 Parkwood dr apt B  
 " Rutledge Alex (Jean K) eng Western Elec h1005 Wharton  
 " J Fred (Flossie M) investigator US Bur Int Rev r Guilford College NC  
 " J V Mrs smstrs Blue Bell r McLeansville NC  
 " Junie W Mrs slsmn Ellis-Stone r812 N Elm  
 " Obert R sht mtl wkr Air Conditioning Corp r Rural Hall NC  
 " Saml E (Bertie F) carp 2003 Spring Garden h do  
 " Rutledge Vance J (Irene) dist opr City Dept Pub Wks r McLeansville NC  
 " Ruzicka J Vernon (Lucille B) pres Jos Ruzicka r Guilford College NC  
 " Joseph J Vernon Ruzicka pres bookbinders 228 E Market  
 " Ryals Alice L Mrs h1207 Gregory  
 " Alma C indexer Sears r1323 Madison av

**W. H. SULLIVAN CO., INC.**

**Contractors**

**PLUMBING  
HEATING**

**Air  
Conditioning  
and  
Sprinkler  
ENGINEERS**

**WINKLER  
Stoker**

**ESSO  
Oil Burner**

**Westinghouse  
Air  
Conditioning**

**4413  
W. Market St.  
Extension**

**Tels.  
6167-6168**

**INGRAM  
MOTOR  
CO.**



**SALES  
AND  
SERVICE**

**315  
N. ELM**

**PHONE  
4-5441**

**TRUCK  
DIVISION**

**205 S.  
FORBIS  
PHONE  
3-9763**

REAL ESTATE and INSURANCE

**RICHARDSON REALTY INC.**

Sales, Leases,  
Residential Rentals,  
Property Management  
602 PIEDMONT BLDG.

**"REALTORS"**  
ANALYSTS & CONSULTANTS

Fire and Casualty Ins.  
Fidelity & Surety Bonds

DIAL 2-2139

**STARR ELECTRIC CO., INC.**

ELECTRICAL CONTRACTORS AND ENGINEERS

NEW AND REBUILT MOTORS

1421 BATTLE GROUND AVE.

TEL. 2-2175

**PEGRAM-WEST, Inc.**ARCHITECTURAL MILLWORK  
BUILDING MATERIALSMeadowview Rd. Cor. S. Elm Extd.  
Tel. 3-6958

RYALS  
" Billie F (Jerledean McP) cln Cone Mills r  
Elon College NC  
" Donald L swpr Cone Mills r1302 18th  
" Ed T r1207 Gregory  
" Ernest F asst display mgr Ellis-Stone r1207  
Gregory  
" Garland E (Evelyn C) swpr Cone Mills h1302  
18th  
" Gene (Joan) wndr Cone Mills r1200 Gordon  
" Ida B (wid W E) h2304 Summit av  
" J Melvin (Lottie M; Carolina Gulf Serv;  
Carolina Parking Lot; Jimmies' Gulf Serv-  
ice) h3606 Dogwood dr  
" Mildred C Mrs spnr Cone Mills r Elon Col-  
lege  
" Rachael Mrs clk Sears h930 Circle dr  
" Stuart G (Novella) rte supvr Piedmont Pie h  
1005 Vance  
" Wallace E cln Cone Mills r2304 Summit av  
" Wm A mtl reed wkr Carolina Loom Reed r  
RD 1  
" Wm F (Rachael) clk Dillard Paper h930 Cir-  
cle dr  
" Willie E (Mildred C) swpr Cone Mills r Elon  
College NC  
Ryan Alice J instr WCUNC r203 Tate apt A6  
" Chas B slsmn Piedmont Specialty r RD 1  
" Chas H crane opr Sou Converting r RD 7  
" Howard (Louise S) City Police h1815 Oak  
" Jas A jr clk PTS h520½ Stirling  
" Lillian (c) cook Minute Sandwich Shop h297  
Young  
" Louise S Mrs tstr Bur Mills h1815 Oak  
" Robt C (Edna L) chf pkr Carter Fabrics r  
RD 8  
" Roy G (Flora G) whsemn Modern Home Bldrs  
Sup h506 Jefferson  
" Vivien ofc wkr Jeff Life r RD 7  
" Wallace C slsmn Rhodes Inc r RD 3  
Ryder Glenn r3220 High Point rd  
" Mary B Mrs (Ryder's Beauty Salon) r Char-  
lotte NC  
" Saml B supvr Southeastern Demurage & Stge  
Bur r Groomtown rd  
Ryder's Beauty Salon (Mrs Mary B Ryder) 109  
W Gaston  
Ryerson John J (Marilyn) clk Blue Bell h1411  
Woodside dr  
Rypins Frances N studt r613 Woodland dr  
" Fred I Rev (Ruth R) rabbi Temple Emanuel  
Synagogue h613 Woodland dr  
SR-TV Co Inc Viola Junkin mgr telev sls and  
serv 115 W Edwards pl  
S & W Cafeteria R L R Bentz mgr 114 E Mar-  
ket  
S & W MOTOR LINES INC, Geo H Sharp  
Pres-Treas, Ruby S Sharp V-Pres, J R  
Brown V-Pres-Traffic Mgr, Boyd C Royal  
Sec-Genl Mgr, Interstate Common Carrier  
3300 High Point rd, Tel 3-9776  
Sabastin Sylvia salad mkr S&W Cafeteria r  
440 W Market

**Brogdon-Harvell  
Bronze Foundry**Manufacturers of  
BRONZE, BRASS and ALUMINUM  
CASTINGS

1000 S. Elm P. O. Box 2853 Tel. 3-8120

**PHIL R. CARLTON, INC.**

GENERAL INSURANCE

232½ W. MARKET ST.

PHONE 8157

**NEWS  
and  
RECORD  
WANT  
ADS****PHONE  
3-8611****"they get  
Results"****Gate  
City  
Savings  
&  
Loan  
Association****In  
Business  
45 Years**  
**108 S.  
Greene St.****Tel.  
5189**

Sabat John H (Ellen G) studt h705 Morehead  
Sabathier Fulton J USN  
Sachs Edw J (Mary) asst mgr Guaranteed  
Waterproofing h614 Northridge  
" Harold (Miriam L) trav slsmn h838 W Besse-  
mer av  
Sacrinty Pete G jr (Frances T) fnshr Bur  
Mills h135 Eisenhower dr  
Sadler Benj W (Carolyn A) slsmn Liggett  
& Myers Tob h1800 Oak  
" Carolyn A Mrs tchr Sedgfield Sch h1800  
Oak  
" Geo H (Willie D) sten Gibbs Mach r4110  
Walker  
" Janie Mrs (c) laby asst L Richardson Memor-  
ial Hosp r2018 Hassell  
" Joel (c; Janie) studt h2018 Hassall  
" LeRoy (Martha S) traffic sgt City Police  
Dept h1303 Florida  
" Myron T (Cath A) mgr Ambrosia Cake Bak-  
ery h1406 Randolph av  
" Robt L studt r1303 Fla  
" Wm H clk PTS r RD 7  
" Wm H jr (Marian B) slsmn Guilford Dairy  
Co-op h2307 Albright dr  
Safarian Michl A (Helen S) pres Serunian  
& Sons h1311½ Grove  
Saferright H Frank (Annie E) wood 19 Hewitt  
(P) h do  
" Henry T (Jewelene S) driver D&L Mtr Line  
r19 Hewitt (P)  
Saferrit Chas (Lillian D) eng Sou Ry r1006  
Safford Mary Mrs sec-treas Forest Mtr 1301  
W Wendover av  
" Robt F (Mary) pres Forest Mtr h1403 N  
Elam av  
Safrit Della r301 N Tremont\* dr (SH)  
" Wade J (Berta W) pipe ftr Sou Ry h2626  
Beechwood  
Sails Jean tex wkr r309 Lindsay  
Sailstad Robt J (Patricia K) dir pub relations  
The Meth College Foundation of NC h  
1411 Cardinal pl  
Sain Otis E (Hazel H) cost dir Bur Mills h  
2407 Sylvan rd  
StAndrew's Episcopal Church Rev Carl F Her-  
man pastor 2105 W Market  
" Episcopal Church Rectory 200 Waverly way  
ST BENEDICT'S CATHOLIC CHURCH, Very Rev  
Msgr Hugh Dolan Pastor, 435 N Elm at  
Smith, Tel 2-4681, Rectory 109 W Smith,  
Tel 2-4681 (See page 41 Buyers' Guide)  
" Convent Sisters of Charity of StVincent de Paul  
in chg 115 E Smith  
" Parish Hall 111 W Smith  
" School Sisters of Charity of StVincent de Paul  
in chg 115 E Smith  
StClair Albert W (Mary E) supt Sou Ry h600  
N Mendenhall  
StClarie Lois Mrs (c) maid r153 N Dudley  
StJames Baptist Church (c) Rev H C Houston  
pastor 536 Fla  
" Presbyterian Church (c) Rev Julius T Doug-  
las pastor 210 N Forbis  
StJohn W B mech K F Richardson Mtr r  
Burlington N C  
StJohn's Holiness Church (c) 2860 Camborne  
" Lodge No 12 (c; F&AM) James Pendergrast  
sec 1200 E Market  
StLeo's Hospital Sisters of Charity of Emmits-  
burg Md in chg 901 Summit av  
" Hospital (nurse's home) 901 Summit av  
StMark's Holiness Church of God (c) 1000 Per-  
kins  
StMatthew's Methodist Church (c) Rev Tran-  
dison M Phelps pastor 601 Ashe  
StPaul Fire & Marine Insurance Co Wimbish  
Ins Agcy agt 102 N Elm R917  
ST PAUL MERCURY INDEMNITY CO OF ST  
PAUL, MINN, Chas C Wimbish Genl Agent,  
917-25 Southeastern Bldg 102 N Elm, Tels  
2-4174, 2-4175 and 2-4176 (See page 118  
Buyers' Guide)  
StPaul's Methodist Church Rev Main W Edwards  
pastor 2401 Vine  
Saint Phillip Rev (Ruth) dir Gospel Art Pro-  
duction h4239 Oakland av  
StPhillip's AME Zion Church (c) 1211 Ashe

# GATE CITY MOTOR CO., Inc.

## CHRYSLER AND PLYMOUTH AUTOMOBILES

130 NORTH FORBIS

"CHRYSLER AND PLYMOUTH PARTS"

PHONE 2-0143

StStephen's (Pearl W) control opr N C Broadcasting h1042 Palmetto  
 " D F (Eva A) bodymn Harry D Kellett Inc r RD 8  
 " Edwin O (Lena B) asst plmb insp City Dept Pub Wks h1003 Glenwood av  
 " Geo I h1205 Battle Ground av  
 " T G (Byrdie T) uphol Harry D Kellett Inc r RD 8  
 StStephen's Christian Church (c) Rev Fredk A Hargett pastor 1001 Gorrell  
 " Christian Church (c) 505 High  
 Saleeby Adma N (wid Saml; Sam's Quick Lunch) h810 Walker av  
 " Annie (wid Gibrau S) r116 N Mendenhall  
 " Eva E ofc sec USDA h808 Howard  
 " Jos J (Mary B) slsmn Gate City Smoke Shop h2413 Walker av  
 " Margt bkpr Sou Dairies r116 N Mendenhall  
 " Marylene C Mrs slswn Meyer's r116 N Mendenhall  
 " Ralph A (Selma S; Gate City Smoke Shop) h116 N Mendenhall  
 " Ralph A jr (Marylene C) emp Du Page Mfg r116 N Mendenhall  
 Sales Cora B (c) maid O'Henry Hotel r505 Bank  
 " Dallas. (c; Lillie M) lab Morton Chem h Meadowview rd  
 " Discount Co (Jack B and Mrs June M Angel) auto finance 438 N Eugene  
 " Executive Club 101 S Davie  
 " Florence Mrs ofc sec County Register of Deeds r McLeansville NC  
 " Walter atndt Shaver's Gulf Serv Sta r526½ High  
 Sallios Nicholas (Emma) h1319 Oak  
 Sally's (Mrs Iris H Smith) clo 5 Boren (P)  
 Salmon Lester C msngr PO r Guilford College  
 Salters Geneva (c) maid r829 Bilbro  
**SALVATION ARMY THE, Capt C R Collins**  
 Commanding Officer, 520 S Elm, Tel 2-2-331  
 Salven Marie A chf clk Swift & Co r1007 N Elm  
 Salz Jacob W (Tess) exec dir Temple Emmanuel h2107 Wrenn  
 " Tess Mrs ofc asst B'Nai B'rith Youth Organization Dist No 5 h2107 Wrenn  
 Sam's Quick Lunch (Mrs Adma N Saleeby) 119 E Washn  
 Samet Charlotte M Mrs treas Kenlyn Hosiery Mills h High Point rd  
 " Julius (Jennie) slsmn Southland Hosiery Mills r429 Scott av  
 " Theo (Charlotte M) pres Kenlyn Hosiery Mills and Southland Hosiery Mills h High Point rd  
 Sample & Kinder's Auto Service (Robt E Sample Ernest L Kinder) reprs 211 Hughes  
 " Robt E (Eliz C; Sample & Kinder's Auto Serv) h2210 Walker av  
 " Robt E jr studt r2210 Walker av  
 Sampson Alf div mgr Sears r Guilford College  
 " Celeste D (c) r436 N Dudley  
 " Cora Mrs (c) h821 Logan  
 " E Eliz librn WCUNC h506 Willowbrook dr  
 " Ezra H (Ida T) clk Sou Ry h512 S Mendenhall  
 " Harold H (Dorothy L; Mail-Me-Monday Book-keeping Serv) h704 Wicker dr  
 " Herman A (Helen R) rep Cone Export & Comn h2707 W Market  
 " Herman A jr studt r2707 W Market  
 " Mary E studt r2707 W Market  
 " Preston (c) studt r493 Cole  
 " Sara C (wid David) r Friendly rd (Glfd Col)  
 Sams Alonzo M (Rosa R) lapper hd Cone Mills h2218 Jenkins  
 " Cornel wtchmn Juvenile Hosiery Mills r408½ State  
 " Donald driver Frye & Webster Clns r504 State  
 " Jas C (Mildred M) pntr Cone Mills h2010 Shober  
 " John R (Gladys H) lm fxr Cone Mills h2212 Maple  
 " Margt K Mrs spnr Cone Mills h2211 Cypress  
 " Mildred M Mrs btry flr Cone Mills h2010 Shober

# TRUITT

## Manufacturing Co.

### Steel Fabrication Mechanical Specialties

1016 Battleground Ave.

Tel. 3-1931

## SAMS

" Nancy T Mrs mach opr Carter Fabrics r RD 3  
 " Paul (Maude W) dofr Cone Mills h2318 Maple  
 " Ralph E (Pauline A) emp Bur Mills h8 Oak Grove (P)  
 " Raymond F (Margt K) swpr Cone Mills h 2211 Cypress  
 " Richd E dofr Cone Mills r2211 Cypress  
 " Richd E dofr Cone Mills r2211  
 " Rosa R Mrs clnr Cone Mills h2218 Jenkins  
 " Roy O (Thelma) filmm Carter Fabrics r RD 3  
 " Squire W rigger Turner Transfer r High Point rd  
 Samsel Maude E Mrs clk Sou Optical r344 W Lee  
 " Stanley J (Maude E) driver F D Lewis & Son r344 W Lee  
 Samuel Albert F clk Sou Ry r Reidsville NC  
 " Louise Mrs file clk Pilot Life Ins r High Point NC  
 " Margie M clk Carter Fabrics r707 5th av  
 " Ollie F Mrs h707 5th av  
 " Rhoda nurse Central Carolina Convalescent Hosp r Reidsville NC  
 Samuels Barbara slswn Silver's r RD 1  
 " Eula E asst librn A&TCol r do  
 " Eunice M Mrs div head Sears r High Point NC  
 Sancton John E (Marguerite B) optom 115 S Greene and mgr Sancton's Jwlr's h415 Westdale pl  
 " John R (Margt C) insp SH&PWC h4215 Ashland dr  
 " Margt C Mrs asst aud WCUNC h4215 Ashland dr  
 " Marguerite B Mrs (Sancton's Jwlr's) h415 Westdale pl  
**SANCTON'S JEWELERS (Mrs Marguerite B Sancton), John E Sancton Mgr, Jewelers, Optometrists, 115 S Greene, Tel 2-0044**  
 Sandefur Simon (Helen O) studt h815 Silver av apt 1  
 Sander Robt A (Peggy) h619 University dr  
 Sanders see also Saunders  
 " Alex (c) jan Trade Typesetters r507 Boyd  
 " Buster E hlpr Morton-Withers Chem r1422 Ashe  
 " Chas L (c) hlpr Mayfair Cafeteria r1026 E Market  
 " Cora Mrs (c) maid Masonic & Eastern Star Home  
 " Coy (c; Virginia L) recapper Davis Tire r 810 E Bragg  
 " Edgar Y (Gladys S) h214 College pl  
 " Eliz Mrs (c) h807 Sevier  
 " Ella M (c) maid r1123 S Cedar  
 " Herbert (c) lab r240 W Bragg  
 " Hubert C appr Peebles Elec r RD 1  
 " Irene Mrs (c) maid r106 N Gilmer  
 " Jean K bkpr Security Natl Bank r304 Wentworth dr

# BLUE BELL

INCORPORATED

## World's Largest Producers of Work Clothing

 Offices: New York, Chicago, Nashville,  
 Greensboro, Los Angeles, Dallas

# COAL

Greensboro

## ICE & COAL CO., Inc.

 "Where  
Quality  
is a Fact"

**Fuel Oil  
Kerosene**
**IRON  
FIREMAN  
STOKERS  
AND OIL  
BURNERS**
**DIAL  
2-3171**

PHONE

**7  
6  
3  
9**

## BENNER

&amp;

## FIELDS

**Plumbing  
and  
Heating**

207

S. DAVIE

# F. D. LEWIS AND SON, INC.

CONCRETE AND ASPHALT CONSTRUCTION

READY-MIXED CONCRETE

TELEPHONES

 Concrete Plant  
Office 2-1506  
2-3505

601-03 TIPTON PL. (Formerly Railroad St.)

ESTABLISHED 1872

# BINSWANGER & CO.

INCORPORATED

## GLASS

Sash and Doors  
Macon between Tomlinson  
and Washington  
PHONE 2-3107

**SOUTHERN SALES INC.**  
**KELLY *Springfield* TIRES**  
ELECTRICAL APPLIANCES  
SALES AND SERVICE  
224 E. Market St. Phone 3-3437

SANDERS  
" Jennie r205 Waverly Way  
" John H (c) lab Sou Converting r114 N Gilmer  
" John R (Margt G) mtcemn Highand Contain-  
er h804 Oak  
" Larkin (c; Pearl) jan Guilford Bldg h1522  
McConnell  
" Leon (Gloria R) acct clk Pilot Life Ins h660  
Chestnut apt 2  
" Lucille M Mrs tailor 101 E Washn 1st fl h  
805 Silver av  
" Margt G Mrs tex wkr Mock Judsou V Co h  
804 Oak  
" Marvin (c; Dorothy M) porter Ellis-Stone r  
2601 E Market 6-C  
" Miriam M sec Dr Hercules L Koontz and  
notary r122 W Smith  
" Newell M (Margt W) terminal mgr Thurston  
Mtr Lines h1413b Whilden pl  
" Saml metermn Sungas Serv  
" Sarah (c) studd r1522 McConnell  
" Theo P (Dorothy C) clk US Int Rev Dept h  
804 Homeland av  
" Tom (c; Alice C) trucker Cone Mills r942 W  
McCulloch  
" Thomasine (c) maid h507 Boyd  
" W H (Ellen V) slsmn Piggly Wiggly h1611  
Walker av  
Sanderson Annie (c; wid Wm) maid h1905 Al-  
bany  
" Body Works (Jas Sanderson) 827 Winston  
" Jas (Margt; Sanderson Body Wks) h1114  
Park ter  
" Ruth B (wid John F) fxr Carter Fabrics r  
544 Brooks (B)  
Sandford Esme Mrs hostess Gboro Country Club  
h410 Country Club dr  
" Mamie M (wid Reid) fcty wkr El Moro Cigar  
h1207 Warren  
" Nannie (wid Fred) looper Juvenile Hosiery  
Mills r1207 Warren  
" Richd R (Esme) mgr Gboro Country Club h  
410 Sunset dr  
Sandifer Geneva (c) ironer Bessemer Ludry r  
RD 6  
" Jerome B (c) lab r302 N Luther  
" Paul E (c; Thelma) studd h302 N Luther  
Sandlin John W (Rosa) wldr Truitt Mfg r RD  
5  
" Mary E Mrs r543 Pearson  
" Vernon S (Mary H) crdr Cone Mills r RD 8  
Sandridge Elmore (Eula M) wvr Gboro Weaving  
r352 W Lee  
" Emory R (Frances N) dofr Cone Mills h2105  
Textile dr  
" Eula M Mrs cash S&W Cafeteria r352 W Lee  
" Geo L (Josephine N) dofr Cone Mills h N  
Church (P)  
" Henry R (c; Mabel) USA r1709 Lindsay  
" Lola B Mrs tex wkr Cone Mills h1407 Wal-  
nut  
" Saint E (Eula Mae B) filling hlr Gboro Weav-  
ing r352 W Lee  
" Walker T (Lola B) asst-overseer Cone Mills  
h1407 Walnut  
Sands & Co Inc L Clyde Vaughan dist mgr dist  
ofc 339 1/2 S Elm genl mdse 339 do  
" Esther slsmn Jo Belle Hath r209 Leftwich  
" German L (Virginia T) putr h1303 Elmer  
" John A emp Pomona TCCo r Pomona NC  
" Robt clk Planters Peanut Store r1303 Elmer  
" Virginia T Mrs splr Cone Mills h1303 Elmer  
" Wm E veneer mn Geo C Brown & Co r RD 8  
Sandwich Shop The (Nickolas Glaros) restr  
801 W Lee

Sandy Nancy H (wid Neal R) drsmkr 508 Church  
h do  
Sane Roy S emp Kraft Foods r High Point rd  
RD 3  
Sanford Bertie B r1537 Summit av  
" Dorsey D (Louise H) USA h211 Lawrence  
" F Lyndon (Nellie H) x-ray tech h109 Mc  
Iver  
" Frank L (Rita) slsmn K C Franklin Co h1406  
N Elam av  
" G Edw jr (Myrtle D) countermn Southeastern  
Radio Sup h1307 Meadow  
" Lillie F r1537 Summit av  
" Louise H Mrs splr Cone Mills h211 Lawrence  
" Nellie H Mrs clk The Corner h109 McIver  
" Reid W jr (Reba V) USN h111 Erwin  
" Robt H eng aide City Dept Pub Wks r305  
Tate  
" Ruth H (wid Jas K) h305 Tate  
" Virginia laby tech Gboro Pathological Laby r  
305 Tate.  
Sanger Margt (Fairmount Kennels) r Hobbs rd  
off Friendly rd  
Sanginita Antonio (Helen) mech K J Richardson  
Mtr r1112 Highland av  
Sanitary Dfr Cleaners Mary S Brown br mgr  
br 1008 1/2 S Cedar  
" Dry Cleaning Co (Jas Burnett) 106 N Dudley  
Santomauro Frances R Mrs bkpr NC Broadcast-  
ing r427 N Cedar  
" Jos L (Frances R) agt Durham Life Ins r429  
N Cedar  
Sapp Annie M Mrs smstrs Blue Bell r1615  
Marion  
" Armistead W (Dorothy G; Smith Sapp Moore  
& Smith) r Hobbs rd  
" Barbara H Mrs ofc sec Smith Sapp Moore &  
Smith h800 Homeland av  
" Emmitt J (Barbara H) acct A M Pullen & Co  
h800 Homeland av  
SAPP IRENE B MRS, Sec-Asst Treas Thos  
Gresham Redden Inc, h 732 Country Club  
Apts, 1700 N Elm, Tel 732  
" Jas C swpr Cone Mills r RD 2  
" Jessie M file clk Bank of Gboro r910 Court-  
land  
" John W (c; Della F) tchr Dudley High Sch r  
730 Pearson  
" Lester A (Annie M) trucker Cone Mills r  
1615 Marion  
" O Wm (Anne) supvr City Park & Recreation  
Dept h1307 Mayfair av  
SAPP OSCAR L JR (Jessie M), General Insur-  
ance Adjuster, ne cor N Eugene cor W Gas-  
ton, Tels 3-5536 and 3-5537, h910 Court-  
land, Tel 2-4779  
" Robt L (Irene B) assoc Robt Berbert jr h  
1700 N Elm apt H2  
" Victor A (Denholm R) controller Jeff Stand-  
ard Life Ins h3607 Dogwood dr  
" Wm (c; hlpr Clegg's Bakery r RD 7  
Sarah Thelma B studd r512 S Cedar  
Saretta Beauty Shop (c; Mrs Sarah Grant) 1222  
E Market  
Sarles Fredk W (Chloe M) state mgr Inter-  
Ocean Ins h208 S Tremont dr  
" Fredk W jr studd r208 S Tremont dr  
Sarra Lawrence R (Joan T) adv mgr Gboro News  
h1819 Asheboro  
Sartin Chas (c) shoe shiner United Shoe & Hat  
Shop r516 Marsh  
" Chas W studd r4216 Oakland av  
" Clara slsmn Silver's r RD 6  
" Geo H (L Edna) barber Kirkmans Barber Shop  
h4216 Oakland av  
" John H (c) bell boy O'Henry Hotel r516 Marsh  
" L Edna Mrs (Sartins Beauty Shop) h4216  
Oakland av  
" Wm (c) porter Gate City Barber Shop r516  
S Marsh  
Sartin's Beauty Shop (Mrs L Edna Sartin) 4216  
Oakland av  
Sarver Claude emp Chas D Roberts Co  
" Margt M Mrs drwr Cone Mills r2716  
Yanceyville rd  
Sarvis Hugh K roofer Henry Williams r46 S  
Church (P)  
" Saml T (Faye E) clk Justice Drug r3302 Mad-  
ison av

**Flowers**

FOR  
EVERY  
OCCASION

Central  
Floral  
Gardens

Phone  
7209

1907  
Spring  
Garden



**M. & J. FINANCE CORPORATION**

ELECTRICAL APPLIANCES  
AUTOMOBILE LOANS — FINANCING  
AND REFINANCING

117 S. Davie  
Tel. 3-2561  
Inside Parking

**H. L. COBLE**  
CONSTRUCTION CO.

1705 BATTLE GROUND AVE. TEL. 2-4589



A. K. MOORE

**MOORE & TURNER**

ALAN TURNER

**REALTORS — SALES — LEASES — MORTGAGE LOANS  
APPRAISALS — DEVELOPERS — PROPERTY MANAGEMENT**

115 STAFFORD PLACE

TELS. 2-4157, 2-4158 and 5478

Saslow Barnet G (Esther C) pres Saslow's  
h404 Country Club dr**SASLOW'S INC**BARNET G SASLOW, Pres  
26 YEARS IN GREENSBORO  
CREDIT JEWELERS  
DIAMONDS  
SILVERWARE  
214 S Elm  
Telephone 2-1307  
(See page 124 Buyers' Guide)Sasscr Claude M (Agatha S) carp h901 W  
Wendover av" Josie Mrs ofc sec Piedmont Bapt Assn r  
Reidsville NC" R Carroll drftsmn Hugh Harris r901 W Wen-  
dover av" Thos S (Josie) supt Piedmont Bapt Assn r  
Reidsville NC" Virgil C (Margt E) mech Adamson Cadillac  
Olds r Gibonville NCSatterfield Edw sht mtl wkr Air Conditioning  
Corp r Winston-Salem NC" Emery G (Odis B) emp Carter Fabrics h2203  
S Elm" John P (Georgia S) mech North State Chev-  
rolet r RD 1

" Lacey (Ruth) fill sta opr r709 S Elm

" Louise R pkr Sears r Stokesdale NC

" M L linemn SBT&amp;T

" Mary clk Jeff Life r Stokesdale NC

" Ruth (c) r1315 Ashe

" Ruth E Mrs wrapper Ambrosia Cake Bakery  
r709 S Elm

" Saunders (c) lab r422 East

Satterlas John pntr h334 Gorrell apt 5

Satterwhite Lella Mrs (c) maid h624 Nantucket

" Robt jr (c; Timmie W) jan Monarch Elev  
& Mach h626 Nantucket

Saulmon Nell M Mrs slswn Sears

Saulters Harry (c) lab City Park & Recreation  
r426 Cole

" John A clk Sears r High Point NC

Saunders Junius (c) lab Vick Chem r1101 E  
Market

Saunders see also Sanders

" Alice (c) r1704 Lindsay

" Archie F (Ethel L) plmb Grinnell & Co h419  
N Elm" Argie D (Lillian L) lm fcr Carter Fabrics r  
RD 1

" Burt slsmn Auto Parts r1808 Madison av

" C C slswn r360½ S Elm

" Chas (c) studt r628 Warren

" Clarence (c) lab City Dept Pub Wks r5 Besse-  
mer ct" Clarence E (Josephine B) elec contr 108  
Terminal pl (P) h do

" Demmie (c) maid r1704 Lindsay

" Doris I clk Montgy Ward r401 W Gaston

" Edna C smash hd Gboro Weaving r9 Rucker  
(P)" Elsie (c) dishwshr Sunset Cafe r942 W Mc-  
Culloch

" Elva (c) r1704 Lindsay

" Eug L (Mamie C; Saunder's Curb Mkt) h9  
Rucker (P)

" Frances F hd Boren (P)

" Geo H (Margt P) dispr Sou Ry h902 Church

" Geraldine slswn Woolworth's r603 5th av

" Giles T (Mary H) dofr Cone Mills h2203  
Poplar" Glenn T (Rebecca) slsmn h3702 Manor dr  
apt B" Howard C (Odessa S) fcr Cone Mills r Saxapa-  
haw NC

" Inez bkpr Montgy-Ward r401 W Gaston

" Inez (c) maid h1704 Lindsay

" Iris A slswn Gboro Drug r RD 5

" Jack G (Mary R) sht mtl mech Best Blower  
h1411 Grove

" Jas A appr Cone Mills r2117 Vine

" Jane E sten Cone Mills r710 5th

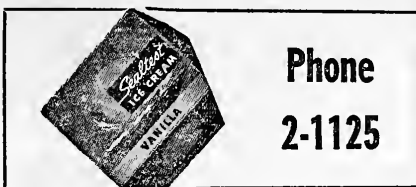
" Jerry (Kathleen B) sect hd Cone Mills r1509  
18thPhone  
2-1125**SAUNDERS**" John A (Mary S) slshr Cone Mills r McLeans-  
ville NC" Josephine B Mrs forwn Blue Bell h108 Ter-  
minal pl (P)

" Kate C Mrs btry flr Cone Mills r2117 Vine

" Katie E Mrs (c) maid Senior High Sch h  
942 W McCulloch

" Laura (c) r920 Hackett

" Lee (c; Margt H; Paramount Fruit Mkt) r  
732 JulianMadie L emp Milton Hosiery r2107 Patter-  
son" Margt Mrs (c; Rose Beauty Salon) h rear  
909 E Market" Margt H Mrs (c) waitress Paramount Grill  
r732 Julian

" Mary Mrs (c) maid h1005½ E Market

" Mary H Mrs spnr Cone Mills h2203 Poplar

" Mary L (c) maid WCUNC h628 Warren

" Matthew C (Bernice S) estimator W H Weav-  
er Constn h1908 Colonial av

" Nannie (c; wid Lexie) maid h1110 Bragg

" Odessa S Mrs crlr Cone Mills r603 5th av

" Otis P (Blanche L) lm fcr Gboro Weaving  
r RD 1

" P Carl (Ella B) pntr 615 Percy h do

" Patsy A clk Miller's r2117 Vine

" Raymond H hd caretkr NC Natl Guard Arm-  
ory r RD 5" Richd R (Alinta McC) ofc mgr R W Me-  
Collum Co r Reidsville NC" Russell plant wkr Gboro Nehi r Guilford  
College NC

" Sadie L clk Natl Bellas Hess r4 Boren (P)

" Saml (c; Mamie W) lab Pomona TCCo h336  
Sussman's" Thos (c; Katie E) hlpr Cone Mills h942 W  
McCulloch" Wm (c) lab South Atlantic Bonded Whse r  
Sedalia NC

" Wm H learner Cone Mills r Martin av

" Wm M (Evelyn D) sht mtl wkr Guaranteed  
Waterproofing h2510 WestbrookSaunders' Curb Market (Eug L Saunders) gro  
3821½ High Point rdSavniel-Wilhem Co Inc Joseph A Wilhem mgr  
billiards and bowling supplies 234 E Gas-  
tonSavvageau Arth J (Ethel) formn Turner Transfer  
h4013 Walker avSavvajot Geo L (Renee M; Orthopedic Center)  
h611 5th av

" Nadine clk Orthopedic Center r611 5th av

Savage Mae P Mrs clk Carolina Paint & Varnish  
Wks r2613 Batle Ground av

" Marie nurse Wesley Long Hosp r do

" Thos (Mae) slsmn r2613 Battle Ground av -

" Truck Lines Inc Julian A Parham mgr 2110  
E Bessemer avSavinski Camille T Mrs clk-typ Collr Int Rev  
h807 Morehead av**CHARLES D. ROBERTS CO.**

MANUFACTURERS

HARDWOOD DIMENSION STOCK  
Dogwood—Persimmon—Hickory—Ash  
SHUTTLE BLOCKS—PICKER STICKS  
FINISHED STRIKING TOOL HANDLES

700 W. Lee P. O. Box 3033 Tel 3-1978-9

**Schiffman's**  
LEADING  
JEWELERS  
SINCE 1893

*Diamonds  
Jewelry  
Silverware  
China  
Glassware*

**ART  
and  
GIFT  
DEPT.**

225  
S. ELM  
Tel.  
5146



Office Furniture

**JOS. J.  
STONE & CO.**Division of  
ROBINSON TAG &  
LABEL CO OF N Y

File Cabinets

SAFES—CHESTS  
VAULT DOORS

Bookkeeping Systems

225 S. Davie  
Phone 2-0123

Printing

DeSoto

**BECK MOTOR CO.**

SALES and SERVICE

315 N. GREENE ST.  
PHONE 3-5588USED CAR DEPT.  
331 North Elm Street

**DEVOE  
PAINTS**

**KEARNS  
PAINT  
CO., Inc.**

**Sporting  
Goods**

**Artists'  
Materials**

**Wallpaper**

**112  
N. GREENE**

**TEL.  
2-4171**



**SEEDS**

**SCOTT  
SEED  
CO.**

**Seedmen  
Since  
1903**

**"PURITY  
BRAND  
SEED"**

**Wholesale  
and Retail**

**235  
N. Greene St.**

**PHONE  
3-2554**

**Meyer's**

**DEPARTMENT STORE  
GREENSBORO, N. C.**

**TEL. 4-2411**

**Martin**

**FURNITURE & CARPET CO.**

**Featuring Eighteenth Century English and  
Colonial Reproductions—A Complete Interior  
Decorating Service  
916 Fairground Ave. Phones 4-5479 and 4-5480**

**SAVINSKI**

" Lawrence M (Camille T) clk Collr Int Rev  
h807 Morehead av  
Savoy Cafe (Jas G Kazazes) 127 S Davie  
Sawyer Beulah Mrs tex wkr Cone Mills h2409  
Vine  
" Carl D (Daisy S) h1009 Caldwell  
" Carl D (Bessie S) plant mgr SBT&T h1109  
Caldwell  
" Carl E carp h1310 Carolina  
" Elmer (c) lab J A Jones Constn r501 Glenn  
" Eloise clk White Oak Mill r2409 Campbell  
" Goldie G stock clk A&P r Liberty NC  
" Imogene ofc sec Arnold Stone Co r1109 Cald-  
well  
" Jos J jr clk Binswanger & Co r610 Kenilworth  
" Linnie W Mrs spare hd Cone Mills r2512  
Maple  
" Louise H (wid Jos J) h610 Kenilworth  
" Margt (c) aide Central Carolina Convales-  
cent Hosp r739 Gillespie  
" Mathew P Rev (c; Mary B) pastor Trinity AME  
Zion Ch h1723 McConnell  
" Pleas M (Edna O) agt in chg US Treas Dept  
Int Rev h1808 Madison av  
" Robt O (Beulah Y) asst overseer Cone Mills  
h2409 Vine  
" Saml E (Naomi M) overseer Cone Mills  
h2409 Campbell  
" Theo (Grace B) elec contr 101½ W Market  
h418 Northridge  
" Ulma (c; wid Wm) maid h923 Lincoln  
" Walter G (c; Lula M) carp Chas W Angle  
h1601 Gorrell  
" Walter S lab WCUNC r900 Magnolia  
Saxton Carrie (c) maid r1805 McConnell  
" Floyd T slsmn Delta Vacuum Stores  
Sayland Marvin A Mrs h1012 Neal  
Sayles Gertrude M (c) maid h1718 McConnell  
" J Henry (c; Fredric A) lab h912 E Lee apt  
7

Scales Andrew L (c) tchr h427 N Dndley  
" Arthur A (c; Lillian R) drwr Cone Mills  
h816 Sussman's  
" Betty C opr White Oak Beauty Shop h1513  
Tucker  
" Charlie B (c) lab Pomona TCCo r RD 7  
" Charlie M jr (Ella C) hlr Cone Mills r1010  
Gorrell  
" Dewey (c) porter Sears r Oak Ridge NC  
" Dorothy (c) cook Cup & Saucer Restr r908  
Wilmington  
" Edgar (c) hlpr Benner & Fields r214 Russell  
" Eliza (c; wid Henry) h612 High  
" Elvira (c) waitress Bennett College r407 Ben-  
nett  
" Ernest (c; Ruth) hlpr Clegg's Bakery h1108  
Best  
" Evaline (c) tob wkr h1214 E Washn  
" Florence Mrs (c) maid h1005 Gorrell apt D  
" Genevieve Mrs (c) salad wn Sunset Hills Restr  
h1103 W McCulloch  
" Geo (c; Flora M) mech Berry Coal r516 Marsh  
" Jas L (c; Genevieve) plant wkr Pepsi-Cola  
h1103 W McCulloch  
" Jonah E (c) emp Dixon & Christopher r Guil-  
ford College NC  
" Jos (c; Nannie) grower Sutton's Florists Inc  
h218 York  
" Lella (c; wid Jas) h428 E Washn  
" Maggie (c) h105 Argyle ct  
" Marion E opr Daphne's Beauty Salon r1513  
Tucker  
" Marshall F (c) trucker Cone Mills r RD 5  
" Mary (c) maid h117 Mitchell  
" Mary A Mrs executive sec. Bar Mills r519 N  
Edgeworth

**SCALES**

" Matthew (c; Myrtle) wood 1010 Correll h do  
" Morcello (c) mldr Pomona Pdry r1214 E  
Washn  
" N J slsmn Pickard's Used Cars r133 Paisley  
" Odessa H Mrs (c) maid Bessemer High Sch n  
816 English (B)  
" Robt H ship clk Sou Dairies r RD 2  
" Robt L (c; Edna G) trucker Cone Mills r R  
D 5  
" Saml D (c; Pearl) h2814 Camborne  
" Ted (c; Odessa H) jan Bessemer High Sch h  
816 English  
" Walter (c) mach opr Dixie Bedding r905 Ashe  
" Willie M Mrs (c) maid r629 E Lee  
Scantling John (c; Ann G) driver United Taxi  
h1709 Sherwood  
Scarberry Virgil L (Edith L) repiler Container  
Corp of America h302 W Washn apt 1  
Scarboro Adam D (Kath M) sht mlr wkr Sou Ry  
h128 Oak ct  
**SCARBORO ERNEST M, Asst Treas Home Fed-  
eral Savings & Loan Assn, r1317 Fairmont,  
Tel 2-3693**  
" J Marshall (Ellen L) slsmn J W Scott & Co  
h1317 Fairmont  
" John W (Nellie W) clk Duke Pwr r919 Port-  
land  
" Nellie W Mrs typ Jeff Life h919 Portland  
Scarborough Albert M (Ruth W) emp Vets Admn  
h634 Walker av  
" Albert M jr studt r634 Walker av  
" Cara-mia clk-typ Jeff Life h1025 Spring Gar-  
den  
" Fairley C prsmn NC Christian Advocate r R  
D 7  
" Helen K with Bur Mills r RD 7  
" Jack F (Ruth) stm fir W H Sullivan Co h  
rear 3705 Masonic pl (P)  
" Janet L r2010 Wright av  
" John F (Agnes T) with Southeastern Publs Serv  
h2010 Wright av  
" Josephine payroll clk W H Sullivan Co r Win-  
ston Salem rd  
" Madeline Mrs h3900 Walker av  
" Marie R Mrs btry flr Cone Mills h11 Aladdin  
(P)  
" Marvin L (Marie R) vwr Cone Mills h11 Alad-  
din (P)  
" Ruth Mrs tex wkr Blue Bell h rear 3705  
Masonic pl (P)  
" Ruth E studt r634 Walker av  
Scarborough Irene clk Carolina By-Products r1212  
Hill  
" Robt H (Irene B) mtceann AT&T h1212  
Hill  
Scarce Eula R Mrs vwr Cone Mills h517 Percy  
" Nell S Mrs insp Blue Bell h7243 S Elm  
" Richd (Nell S) mech Blue Bell h7243 S Elm  
Scarlett A Jean counterwn S&W Cafeteria r249  
N Edgeworth av apt A4  
" Aileen beauty opr Belk's h249 N Edgeworth  
" Gladys ofc wkr Jeff Life r Summerfield NC  
Scarlette Dianna collator Jos Ruzicka r2206  
Hubbard  
" Jas J (c; Wilma) lab h912 E Lee apt 6  
" Mammie L (c; wid Jas) h409 High  
" Portia (c) tchr r409 High  
Scarse Larry r418 W Washn  
Sealy Hattie (c) h rear 234 Percy  
Searce Eug E emp Sears r Reidsville NC  
" Eunice Mrs r1322 Madison av  
" Gordon W jr (Betty E) pkr Sears h2108 Lib-  
erty dr  
" Larry r517 W Market  
" P Larry electn Ivey Smith Elec r1322 Madis-  
on av  
Schaefer see also Shafer and Shaffer  
" Jacob R (Ruth) with Western Elec h1119  
Hill  
Schaeffer Florence L prof WCUNC h203 Tate  
apt A6  
" Jos P fornm Guaranteed Waterproofing r  
Greensboro Hotel  
" Josephine Mrs counselor WCUNC r do  
Schaenthal Howard F (Phyllis A) eng South-  
eastern Chem h604 Morehead av  
Schaffer Ralph (Roxie M) studt r411 N Edge-  
worth  
" Roxie M Mrs clk Jeff Life r411 N Edgeworth

**BESSEMER IMPROVEMENT CO.**

**1100 E. Bessemer Ave. BUSINESS AND INDUSTRIAL LOCATIONS Phone 3-0560**

**TRADE AT  
SUMMIT SHOPPING CENTER**

for Economical Transportation



# TRADERS CHEVROLET CO., INC.

SALES AND SERVICE

Genuine Chevrolet Parts and Accessories

215-217 E. Market St. Tels. 2-2146—2-2147

Schaffner Robt (c) emp Sou Laboratories r335  
W Whittington

Schamolowski C W r200 E McCulloch

" Ella (wid Wm S) h200 E McCulloch

" Mose M carp r200 E McCulloch

Schank David (c) whsmen Binswanger & Co r  
113 1/2 NochoSchatzel Frances Mrs ofc sec Guaranteed Water-  
proofing h610 Franklin blvd (B)" Frank (Frances) agt Pilot Life Ins h610 Frank-  
lin blvd (B)Schauks Hazel (c) prsr San Dry Clns r113 S  
NochoSchell Braxton (Ann K) assoc Smith Sapp Moore  
& Smith h1800 N ElmSchenck Anne M Mrs with WCUNC h1612 West  
End pl

**SCHENCK & CO, David Schenck Mgr, Aubrey  
L McGuire, Henry Maclin III, William M  
Grosse Jr and Paul W Schenck Jr Agents,  
Insurance 502 N Elm, Tels 2-0127 and  
2-0128 (See page 121 Buyers' Guide)**

**SCHENCK DAVID (Doris B), Manager Schenck  
& Co Insurance and Bonds 502 N Elm,  
Tels 2-0127 and 2-9128, h1702 Colonial av,  
Tel 4-2048**

**SCHENCK J SIMPSON JR (Marguerite H), Sec-  
Treas Fielding L Fry & Co Inc, h122 E  
Fisher av, Tel 2-1865**

" J Simpson III studt r122 E Fisher av

" Jerry D (Anne M) assoc dist agt Northwest-  
ern Mut Life Ins h1612 West End pl

" Margt A (wid Paul W) h812 Country Club dr

" Martha D (wid Luther V) clk Home Fed Sav-  
ings & Loan Assn h1614 West End pl" Paul W Jr Agency (Paul W Schenck jr) ins  
502 N Elm

**SCHENCK PAUL W JR CLU (Virginia S; Paul  
W Schenck Jr Agency), General Agent  
Provident Mutual Life Insurance Co 502 N  
Elm, Tels 2-0127 and 2-0128, h1104 Corn-  
wallis dr, Tel 4-1422**

Schenk Edw S (Farrar R) sec-treas Carolina

Blower h1513 Independence rd

" J Gilbert (Laura L) mgr Shamrock Grill, h  
3107 Collier dr

" John L (Lottie M) h300 E Bragg

" John L jr (Lucille) emp Sou Ry h13 Bessemer  
ctScher Harold (Polly); Leeds Credit Clothiers h  
4210 Ingleside drSchiffer Geo F (Tonkin & Schiffer) r Liberty  
rd

Schiffman Apartments 308 S Spring

**SCHIFFMAN ARNOLD A (Camille B), Pres  
Schiffman's Inc and Mgr Schiffman Jewelry,  
h2321 Pinecroft rd, Tel 2-0618**

" Betty studt r620 Woodland dr

**SCHIFFMAN CAMILLE B MRS, Sec-Treas Schiff-  
man's Inc, h2321 Pinecroft rd, Tel 2-0618**

" Esther (wid Simon) h310 S Spring

" Eta tchr Ceasar Cone Sch r319 W Washn

" Harry W (Ruth Y) real est 108 1/2 W Market  
h620 Woodland dr

## SCHIFFMAN JEWELRY CO

(SCHIFFMAN'S INC)

JEWELERS

REPAIR DEPARTMENT

STERLING AND PLATED SILVER

ART AND GIFT DEPT

CHINA-CRYSTAL

COSMETICS

225 S Elm

Telephone 5146

Service Dept

Telephone 3-2027

(See page 125 Buyers' Guide)

## SCHIFFMAN L D, Motion Picture and Slide

Projectors (16 MM, 8 MM), Repairs, Photo-

graphic Equipment and Supplies, 128 E

Washington, Tel 6650, h319 W Washington

" Mildred (wid Harold) h122 E Smith

" Morris ship clk Schiffman Jwry h308 S Spring  
apt 5

" Rosa r308 S Spring apt 5

## Greensboro Marble & Tile Co.

Tile—Marble—Soft Floors

CONTRACTORS

1711 Spring Garden

Tel. 2-2309

### SCHIFFMAN

" Ruth Y Mrs exec dir Gboro Community Chest  
h620 WoodlandSchiffman's Inc Arnold A Schiffman pres Mrs  
Camille Schiffman sec-treas jewelers 225  
S ElmSchiltz Douglas D (Alice B; Hwy Trucking Co)  
h1510 W MarketSchlag J Henry (Helen W) v-pres Arnold Stone  
Co and Arnold Vault h1402 Seminole dr

Schlamp Edna (wid Philipp) h301 1/2 E Bessemer

Schlaylor Chas R (Marjorie P) slsmn Minnesota  
Mining & Mfg h306 OverlookSchley Harry S jr (Maude D) canvasser State  
Engineering & Sls h511 S AycockSchloss Jacques M (Mary L) pres Tuftwick  
Corp r Sedgfield NCSchlosser Andrew J (Andrew J Schlosser &  
Sons) h708 Twyckenham dr" Andrew J jr (Angelina P; Andrew J Schlosser  
& Sons) h1133 W Northwood" Andrew J & Sons (Andrew J Andrew J jr and  
Wm J) whol meats Randolph av at city  
limits" Emil S (Nettie B) asst truck mgr J P Ste-  
vens & Co h1516 Oriole pl" Emil W (Sadie S; Schlosser's Mkt) h1016  
Carolina" J V (Kay D) emp Addressograph-Multigraph  
h817 Homeland av" Ignatius Y jr (Susie E) slsmn Addressograph  
Sls Agcy h510 Prescott" Norman L line wkr Hawthorne Flying Serv  
r510 Prescott

" Richd L clk Schlosser's Mkt r1016 Carolina

" Wm J (Rachel W; Andrew J Schlosser  
& Sons) h110 W Brentwood rdSchlosser's Market (Emil W Schlosser) meats  
208 E SycamoreSchmidt Esther F Mrs ofc sec Pilot Life  
Ins r High Point NC" Margt M Mrs clk-typ Collr Int Rev r309 S  
Chapman

" Paul E jr (Laura) trav slsmn h1100 Gregory

Schmierer John P (Reba) asst dept mgr In-  
dustrial Truck Sls & Serv h336 Belle-  
meade apt 306" Reba Mrs tech Bur Mills h336 Bellemeade  
apt 306Schneck Jean M asst prof WCUNC r129 S  
MendenhallSchneider Delmar J (Cora T) supt Swift & Co  
h614 5th av" Eliz Mrs monogram opr Ellis-Stone h507  
Mayflower dr" Robt P (Eliz) emp Western Elec h507 May-  
flower dr" Wm A (Eliz M) eng Western Elec h606 Long-  
viewSchneltzer Geo J (Helen L) emp Dockery Lbr  
& Hdw r RD 2

Schoch Caroline B r114 S Mendenhall

Schoenfeld Werner mgr Davidson Auto Sup  
r402 Hillside drSchoffner Jas (c; Beulah P) porter Sou Ry h512  
Ireland

" Jas R hlpr Brooks Lbr r Julian NC

" Jane Mrs sec Mitchell-Dixon Ofc Sup r Bur-  
ington rd

" Thos J carp Brooks Lbr r Julian NC

Schofield Betty r800 Ross av

" Gus S (Lena N) mgr Tasty Grill h863 S  
Elm

" Gussie I sec Jeff Life r863 S Elm

" Lena N Mrs asst mgr Tasty Grill h863  
S Elm

" Mary B ofc sec Blue Bell r111 Oak ct

# H & H Clothing Co.

CASH OR  
CREDITOPEN A  
CHARGE  
ACCOUNTLadies'  
and  
Gents'  
Ready-to-Wear  
Clothing131  
S. Davie St.PHONE  
2-2564

## Sutton's FLORISTS INC.

Flowers and  
Plants for  
All OccasionsW. Market  
se. cor. GreeneTEL.  
2-4127

## MENDENHALL LUMBER CO., INC.

Mendenhall's Good Lumber Since 1884

PHONES 2-0417 and 3-6643

ASHE AND LEWIS STS.

Lumber  
Building Supplies,  
Millwork, Hardware,  
Lucas Paints

# J. ELWOOD MITCHELL CO.

## INSURANCE — BONDING

925 Jefferson Standard Building

Phone 7186

### Seburn's

Imported Gifts  
Flower Containers

Silverware

China  
and  
Crystal

Jewelry

116 N. Elm

### Seburn's

Communal Mausoleum in  
**GUILFORD MEMORIAL PARK**  
Beautiful and Complete Interment Service  
**PERPETUAL CARE**  
Highway No. 29-70 PHONES  
Half Way Between Greensboro and High Point High Point: 7250  
Greensboro: L. D. High Point M-7250

Schoolfield Beatrice L Mrs clk Blue Bell h 208 Lawrence  
" Betty F learner Cone Mills r1602 17th  
" Billy F (Forrest M) city fire fighter r RD 5  
" Chas A (Edith A) mach opr Cone Mills r RD 5  
" Chas A slsmn Vanstory Clo r RD 5  
" Doris L bmo Odell Hdw r809 Huffine rd (B)  
" Dorothy L clk Am Optical r RD 5  
" Edw L (Loia P) emp Dicks Lndry h809 Huffines rd (B)  
" Eli E (Georgia) oiler Cone Mills r RD 5  
" Eug K mach opr Wysong & Miles Fdry r McLeansville NC  
" Hazel K Mrs oiler Cone Mills h1602 17th  
" Jack M (Louise M) atndt Bessemer Esso Serv r1004 Highland av  
" Jas E (Patsy) mech Clegg-King Mtr h1928 Woodside dr  
" John R (Beatrice L) clk PO h208 Lawrence  
" Jos D jr (Gladys) re-buyer Western Auto Sup h1209 Oakmont av  
" Louise M Mrs ofc clk Jeff Life r1004 Highland av  
" Mary B ofc wkr Blue Bell r111 Oak  
" Patsy Mrs sten Childrens Home Soc r1928 Woodside  
" Pearl T Mrs wvr Cone Mills r2411 Fairview  
" Rosellar A (wid Thos) r3603 E Bessemer av (B)  
" Sadie J (wid Jos) clk Vick Chem h111 Oak ct  
" Saml A (Thelma F) tex wkr Con Mills h1307 11th  
" Thelma F Mrs spir Cone Mills h1307 11th  
" Theo J (Hazel K) lm fxr Cone Mills h 1602 17th  
" Wm G (Vassie M) swpr Cone Mills r RD 5  
Schoonover Kate C (wid R A) h606 Magnolia Schopp Wm R (Betty J) USN h1303 N Elam av  
Schorr Naomi S Mrs tel opr WUTEleg r2417 Cypress  
" Ruth Mrs opr WUTEleg r2417 Cypress  
" Thos P (Ruth) studdt r2417 Cypress  
Schramm Edwina Mrs sten Pilot Life Inh r High Point NC  
Schriber Sidney (Roselle) slsmn h303 Mayflower dr  
Schrimsher Joe L (Martha H) city firefighter h1885 Mayfair av  
Schriver Alice assoc prof WCUNC h815 Rankin apt 3  
Schrock Marion clk FHA r1010 McGee  
" Walter A (Essie R) lino opr Gboro News r 123 W Smith  
Schroeder H E bkpg serv 317½ W Lee r RD 6  
" Margt C egg grader Swift & Co r RD 4  
Schrum J Louis (Kathryne C) div head Collr Int Rev h1507 Mimosa dr  
" John L jr USA r401 S Edgeworth

### SCHRUM

" Margt A Mrs dental asst Ray Hunter r401 S Edgeworth  
Schubert Fritz K (Juanita) emp Mock Judson V Co h809 S Lindell rd  
Schuler Margt cash Meyer's r132 E Fisher av apt 4  
Schultheis C W supt Shell Oil r Winston-Salem rd (Glfd Col)  
Schulz David P pkr Sears r1216 Oakmont  
Schum John jr (Margt A) USA r1507 Mimosa dr  
Schumaker Ruth E lister Sears r1516 Glenwood av  
Shumann C Kenneth (Onie S) tex wkr Cone Mills r814 Lexington av  
" C Kenneth jr USA r814 Lexington av  
Schuster Fred C (Madeline) mgr Intnatl Harvester h2627 Walker av  
Schwarty John pntr r1007 Howard  
Schwartz Arth R (Martha) slsmn Brownhill's h218 Elmwood dr  
" C C h1006 Walker av apt 30  
" Eileen Mrs slswn Stroughan's Book Shop r 1006 Walker av apt 30  
" Harry R slsmn Davidson Auto Sup r RD 6  
" Sidney (Rachel M; Better Built Wood Products) h310 Hillside dr  
Schwarz John pntr Henderson-Martin r1007 Howard  
Schwarztrauber Paul (Vera D) slsmn Technical Rubber h407 S Chapman  
Schwarzwaelder Christine A (Margt) asst line eng Bur Mills h1800 N Elm apt F2  
Schweistris John E (Lazette) fxr Mock Judson V Co h1819 Rolling rd  
" Yvonne studdt 1819 Rolling rd  
Schwelzer Donald C (Jean E) phys 153 Bishop R 207 h2709 W Market  
Scism Everett T (Louise R) stockmn Food Palace r909 Spring Garden  
" Frances (wid P B) r2821 Spring Garden  
" Ralph B (Hortense; Food Palace) h2313 Kirkpatrick pl  
Scoggin Harold D stmfr r1510 Grove.  
" J Vance USAF r1510 Grove  
" M Eliz insp Sears r1510 Grove  
Scroggins Billie D Mrs slswn Prago-Guyes r 209 W Fisher av  
" Edw A (Pauline L) tex wkr Cone Mills r Summerfield NC  
" Floyd F (Allene) track supvr Sou Ry h2511 Oakcrest av  
" Nathan (Ina A) stm ftr W H Sullivan Co h 1510 Grove  
" Peggy Mrs sten Auto Finance r Elon College NC  
" Ralph P (Mable G) routemtn Pet Dairy Products h206 Franklin blvd (B)  
Scott Alf B (Juanita T) res rep Bethlehem Steel h3201 Madison av  
" Alton B (Esther L) pntr Brewer Wallpaper & Paint h1103 Sykes av (B)  
" Alvin H (Leona D) fldr Cone Mills r RD 5  
" Alvin R (c) lab Wafco Mills r1313 Ashe  
" Annie L Mrs wvr Cone Mills h1202 Water  
**SCOTT ARTHUR A (Ellen S), Engineer and Surveyor 201½ N Greene, Tel 3-4718, h 1315 Fairmont, Tel 3-4631**  
" Arth A jr studdt r1315 Fairmont  
" Baxter C (Juanita Y) drftsman Bur Mills r 1202 Magnolia  
" Benj (Eula S) carp r510 Golden ct  
" Benj H (Emma) chairmn bd Foster-Cavness h3112 Summit av  
" Bertha M Mrs r712 Morehead av  
" Bessie (c; wid Frank) kitchen wkr Wesley Long Hosp r801 S Cedar  
" Bessie E spnr Cone Mills h1513 Summit av  
" Betsy drftsman Arth A Scott r Burlington NC  
" Cecil D (Billie O) clk PO h500 Pearson apt G2  
" Cecil F (Grace V) sect hd Cone Mills r RD 5  
" Cecil F jr (Nora A) dofr Cone Mills r210 Bond  
" Cicero S (Mildred F) barber Gate City Barber Shop h705 McGee  
" Claud C Rev (c; Margt H) Meth pastor li 2001 McConnell  
" Claude jr lab A&TCol r2001 McConnell

## Talley Electric Co.

ELECTRIC CONTRACTING

1109 BATTLE GROUND AVE.

TEL. 4-1531

## Office Supply Co.

Typewriters—Adding Machines—Calculators  
SALES, SERVICE AND RENTALS

218 W. Market

(Opposite Court House)

Phone 5353



**SILLS**  
IS THE WORD FOR  
**SHOES**  
in Greensboro

**SILLS**  
IS THE WORD FOR  
**SHOES**  
in Greensboro

**SILLS**  
IS THE WORD FOR  
**SHOES**  
in Greensboro



# SASLOW'S, Inc.

DIAMONDS—WATCHES—SILVERWARE

214 S. ELM

DIAL 2-1307

YOUR LEADING JEWELER FOR OVER 25 YEARS  
"GREENSBORO'S LEADING CREDIT JEWELERS"

## SCOTT

" Cleveland (c; Anna F) yd wkr r1106 Ashe  
" Clifford J shop formn Carolina Blower r  
RD 6  
" Clint B (Opal F) barber Usher D Koonce h  
1544 Lovett  
" Daisy L Mrs (c) waitress Meyer's r121 Dean  
" Della C r2218 Spruce  
" Dorothy tchr Senior Hl Sch r807 Scott av  
" Dorothy A Mrs slswn Meyer's r Jamestown  
NC  
" Eli L (Ada O; Natl Barber Shop) h1107  
Caldwell  
" Eliz C Mrs tchr Gboro College h2608 Beech-  
wood  
" Elmer H (Lessie Y) napper Cone Mills r  
1900 Shober  
" Emmett M groundmn Duke Pwr h510 Guilford  
" Estelle Mrs fldr NC Dyeing & Fashg r Ken-  
ley rd  
" Etta J spare hd Cone Mills r RD 5  
" Eula S Mrs opr SBT&T 510 Golden ct  
" Faye G Mrs clk County Tax Supv r r RD 7  
" Floyd (Jennie D) tech Bur Mills r2413 Lau-  
rel dr  
" Floyd R (Maggie R) tex wkr Cone Mills r  
727 S Elm  
" Frank J (Helen) dept mgr Sears r Guil-  
ford College  
" Fred C (Lottie) barber Burgess Barger Shop  
h609 Summit av  
" Fred M (Louise M) carp English Constn h  
1920 Freeman's Mill rd  
" Fred W (Rachel S) jr underwriter Jeff Life  
h002 Neal  
" Georgianna (wid Jas P) r4505 Winston-Salem  
rd  
" Grace V Mrs spnr Cone Mills r RD 5  
" Grady W slswn Aspdn Assocs r RD 4  
" Grocery Co (Paul A Scott) 604 E Lee  
" Harvey L (Mattie D) agt Sou Life Ins h406  
Blandwood av apt 4  
" Helen Mrs dept mgr Montaldo's r Guilford  
College  
" Henry (c; Thyra M) jan City Sch h517  
Ireland  
" Henry J (c) h820 Austin  
" Holly formn Pomona TCCo r RD 7  
" Homer A (Lola C) mach opr Cone Mills h418  
Upland dr  
" Howard L (Mamie S) carp h511 Guilford  
" Ida F spnr Cone Mills r2218 Spruce  
" Inez (c) maid r1506 Perkins  
" J A (c; Sadie) chauff h1506 Perkins  
" J Preston h1503 Spring Garden  
" J H & Co Inc Thos M Straud pres Mrs  
M Sherwood v-pres Thos M Straud jr  
sec P Broughton Stokes treas whol dry goods  
113 W Washn  
" Jas E ofc wkr E S Craven Co r122 Bruce  
" Jas M studt r4106 Walker av  
" Jas W (Alta D) v-pres Dixie Tex Mach h508  
Sterling  
" Jennie D Mrs ofc sec Bur Mills r2413  
Laurel dr  
" Joan clk Martin Studio r807 Scott av  
" John (Virginia H) h707 Magnolia  
" John (c) lab h520 E Washn  
" John Rev (c; Anna) pastor Mt Zion Hollness  
Ch h108 Marshall  
" John A (c; Sadie) driver Meyer's r1506  
Perkin  
" John A (Madeline H) mach Jones Automotive  
h900 Englewood  
" John A watch repr Neese Jwlr r S Elm  
extd  
" John D (Estelle M) r544 S Aycock  
" John D (Frances D) plant supt Cone Mills  
h1301 4th  
" John E (c; Daisy) USA h121 Dean  
" Jos jr (c) lab R J Reynolds Tob r306 Percy  
" Jos L (Bertha M) mtcemn Cone Mills r1503  
Spring Garden  
" Karl R (Helen M) bridge supvr SH&PWC h  
4102 Walker av  
" Kath clk Duke Pwr h405 S Mendenhall apt  
6  
" Lacy A (Mamie L) mgr Piedmont Natural  
Gas h2205 Madison av

## "IF IT'S PAPER"



PAPER COMPANY  
524 S. Ashe St. Phone 3-5581  
GREENSBORO, N. C.

## SCOTT

" Leanner D Mrs insp Cone Mills r RD 5  
" Leona studt r1315 Fairmont  
" Lillie M Mrs btry flr Cone Mills r122 Bruce  
" Lola C Mrs tex wkr Cone Mills h1518  
Upland dr  
" Lorraine switch bd opr Wesley Long Hosp  
r807 Scott av  
" Lottie W Mrs rate clk Thos Gresham Red-  
den Inc r600 Summit av  
" Louise M Mrs emp Vick Chem h1920 Free-  
man's Mill rd  
" Lucian F (Ethel) kntr Troxler Hosiery r806  
Howard  
" Lucille K brdr Troxler Hosiery r High Point  
NC  
" Lula Mrs mlnr Prago-Guyes r1034 W Market  
" Madelyn H Mrs wvr Bur Mills h900 Engle-  
wood  
" Margt J slswn Woolworth's r RD 7  
" Martha C Mrs h402 Wesley pl  
" Marvin W clk PIS r Brown Summit NC  
" Mary altwn Meyer's r RD 4  
" Mary (c) maid O'Henry Hotel r1107 E Washn  
" Mary B Mrs clk Sears r505 Jackson  
" Mary M spnr Cone Mills h1204 Walnut  
" Mattie smstrs Darling Shop r510 Guilford  
" Meredith (c) maid r2008 McConnell  
" Mildred wrapper Ambrosia Cake Bakery r  
RD 7  
" Mildred F Mrs slswn Ellis-Stone h705 Mc-  
Gee  
" Minnie D (wid Roy) h530 S Aycock  
" Miriam (c) waitress Martel's Barbecue r  
1016 S Benbow rd  
" Nelda J (c) tchr Washington Sch r1007 S  
Benbow rd  
" Nelda M clnr Cone Mills r2218 Spruce  
" Nell (wid Robt B) nurse Piedmont Memorial  
Hosp h508 E Lake dr  
" Nettie S h510 Guilford av  
" Ocho P Mrs clk Sears h1410 Portland  
" Ora tchr Gibsonville Sch r224 Blandwood av  
" Paul A (Frances; Scott Gro) r Guilford  
College NC  
" Pearl H (wid Elmer M) h404 Mayflower  
dr  
" Polly Mrs mach opr Wayne Mfg r Guilford  
College NC  
" R C emp Sou Waterproofing  
" Reva I spare hd Cone Mills r RD 5  
" Richd L (Ellen B) slsmn Texas Co h1701  
Friendly rd (SH)  
" Robt emp Canada Dry r4106 Walker av  
" Robt (c; Idella G) lab Watson Feed Mill r  
1313 Ashe  
" Roberta (c) maid h1107 E Washn  
" Roella F bundler Cone Mills r2217 Shober  
" Roland E (Ocho P) city firefighter h1410  
Portland  
" Ronald F (Raiford C) dir City Planning &  
Zoning Comm h419 Crestland av  
" Rossie E (Annie E) swpr Cone Mills r Mt  
Vernon Springs NC  
" Ruby S Mrs (c) cook Acme Cafe h109 Mason  
" Ruce hlpr English Constn r1920 Freeman's  
Mill rd  
" Ruth H r1503 Spring Garden  
" S Dalton (Rosa B) bkpg serv 807 Scott av  
h do  
" Sadie tex wkr Blue Bell r Guilford College  
" Sam C jwlr Hall-Kimes Jwlr r Stratford  
dr  
" Saml (c) porter Coble's Mkt r1125 Landreth  
" Saml D jr (Eliz C) asst st supt City Dept  
Pub Wks h2608 Beechwood

## ARTHUR MURRAY SCHOOL OF DANCING



COME IN  
FOR  
GUEST LESSON

110 E. Gaston St.  
Phone 8467

523-525 S. ELM ST.

## SOUTHSIDE HARDWARE CO., INC.

Complete Service in Hardware  
Farmers' and Builders' Supplies Since 1902

PHONE 2-2106

## KIRK'S SINEATH MOTOR CO.

AUTO REPAIRS • WRECKER SERVICE • COMPLETE BODY REBUILDING

420 Battle Ground Ave.

24 Hour Service

Tel. 2-3456

**WELDING****RIERSON BROS.**

"We Weld It"

Electric and Acetylene Welding

Boiler Repairing Portable Equipment

246-248

E. Sycamore

PHONE

2-0692

**NORTH CAROLINA EQUIPMENT CO.**

CONSTRUCTION, INDUSTRIAL and LOGGING EQUIPMENT

Greensboro

Phone 2-4569

Guilford, N. C.

1/4 Mile W. Greensboro Airport

**HARRY D. KELLETT, Inc.**

Distributors

Dodge and Plymouth Motor Cars  
DODGE—JOB-RATED—TRUCKS

449 W. MARKET

PHONES 2-1122 and 5695

**W. H. WEAVER Construction Co., Inc.**

GENERAL CONTRACTORS

Specializing in Home Building

214 W. GASTON ST.

TEL. 6905

**SCOTT SEED CO**

Officers

JAMES L O'FERRELL, Pres

CLYDE D O'FERRELL, Sec-Treas

"SEEDSMEN SINCE 1903"

SEEDS AND FEEDS

WHOLESALE AND RETAIL

235 N Greene

Telephone 3-2554

(See page 176 Buyers' Guide)

- " The apts 318 Asheboro  
" Theo P (c; Lena) brklyr h1103 E Washn  
" Thos (c) jan Strietmann Biscuit r1107 E Washu  
" Thos C mech Carolina lower r2204 Paschal  
" Thos C (Ruth) rtemn New Method Ladry r Summerfield NC  
" Thos C (Gladys O) wire plshr Tex Specialty h566 Langley av  
" Thyra (c) maid Union Bus Sta r820 Austin  
" valie h224 Blandwood av  
" W Park swpr Cone Mills h2218 Spruce  
" wase (c) lab City Dept Pub Wks r1001 1/2 E Market  
" Waldo slsmn Patterson Bros r Guilford College NC  
" Waver W (Ruby W) wldr Truitt Mfg r2705 Stratford dr  
" Walton H jr (Virginia H) ofcr in chge USA Organized Corp h860 W Bessemer av  
" Willburn W (Lucille K) wvr Gboro Weaving r2206 O'Brian  
" Wm (c; Ruby S) cook Paragan Cafe h109 Macon  
" Wm B (Norma E) mech Sparky's Harley-Davidson Sls & Serv h2520 Oakcrest av  
" Wm R (Estelle M) servm Duke Pwr r1520 Lovett  
" Wilma tex wkr Blue Bell r1402 Wesley pl  
" Scott's Famous Bar-B-Q Inc Leon M Ham pres Mrs Sarah C Ham sec-treas Irwin E Ham mgr 934 E Bessemer av  
" Scotton Elma (c) cook George's Cafe r130 S Gilmer  
" Scovill Mfg Co Douglas W Copeland dist sis mgr fasteners 1025 Willowbrook dr  
" Scranton Jo Ann nurses aid Wesley Long Hosp r34 Gedney Pk dr  
" Scrivener Jas R jr (Mary J) terminal supvr Atlantic Refining h1406 Woodside dr  
" Scroggs Felix A vet rep Gboro College r2615 Walker av  
" Serunggs Chas C (Greta B; Krispy Kreme Doughnut) h854 W Bessemer av  
" Doxide G (wid Jack) h621 Walker av  
" Garland M (Evelyn B) clk Cone Mills h1008 Sullivan  
" Jas L (Mary C) insp SH&PWC h901 1/2 Magnolia  
" Jos slsmn Rhodes Inc r High Point NC  
" Madie R counter wkr S&W Cafeteria r808 Walker av  
" Mary C Mrs tchr Irving Pk Sch h901 1/2 Magnolia  
" Nettie slsmn Wilkerson Drug r507 W Garton  
" Robt H (Lillian D) overseer Cone Mills h1117 Summit av  
" Scurlock Fred P (c; Esther T) mach opr Cone Mills h1709 10th  
" Julia S Mrs forwn Ambrosia Cake Bakery r3900 Walker av  
" Lena btry flr Cone Mills h801 Park av  
" Scurr'e Wm (c) r1309 Lindsay  
" Seabolt Dallas H (Vera M) lm fxr Cone Mills h1204 Meador (Prox)  
" Emma P (wid Claude L) smash hd Cone Mills r1206 Maple  
" Garland L (Marie S) hpr Cone Mills h1206 Maple  
" Jasper G (Ann B) clk W I Anderson & Co h1010 Lexington av  
" Jasper G jr (Helen S) bkpr Gibbs Mach h1006 Lexington av  
" Marie S Mrs IBM opr Cone Mills h1206 Maple  
" Robt C (Mary) dept mgr H A Tuttle Mtr r1006 Lexington av

**SEABOLT**

- " Vera M Mrs slsmn Singer Sewing h1204 Mead-ow (Prox)  
" Seabrook Adams (c) lab F D Lewis & Son r1606 E Market  
" Seaburg Ann C clk West Market St Meth Ch r905 McGee  
" Seager Edwin W (Sadie S) slsmn Guaranteed Waterproofing h1200 Cornwallis dr  
" Seagle Ruby K Mrs credit clk Meyer's h1415 Bellevue  
" Wm L (Ruby K) electn Talley Elec h1415 Bellevue  
" Seago Wm with Pepsi Cola r328 N Forbis  
" Seagraves Billy L hpr Cone Mills r2114 Hubbard  
" John A (Thelma R) slshr Cone Mills h2114 Hubbard  
" Melvin M (Bide B) slbr Cone Mills h2201 Cypress  
" Shirley E appr Cone Mills r2114 Hubbard  
" Vester J Mrs grdr Cone Mills r2512 Randleman rd  
" Wm L (c; Lovenia) lab Pomona TCCO h19 Terra Cotta dr  
" Seale Robt E slsmn Montgy Ward r YMCA  
" Sealette Edith B Mrs bmo Sears r Thomasville NC  
" Sealey Jean Mrs sorter Tuck Photo Sups r2712 Lawndale dr  
" Robt M (Jean) whsemn Dillard Paper h2712 Lawndale dr  
" Seall Robt E slsmn Montgy Ward r517 W Market  
" Seals Jas (c) lab Myers Bros  
" SEALEST APPROVED ICE CREAM, Southern Bairies Inc Mfrs, 210 Price, Tels 2-1124, 2-1125 and 2-1126 (See page 67 Buyers' Guide)  
" Searcy Beatrice Mrs (c) aide Central Carolina Convalescent Hosp h1705 Gordon  
" Frank (c; Mattie) meat ctr Neese Country Sausage r2108 Everitt  
" Fred (c) car washer Traders Chevrolet r913 Dunbar  
" Geo (c; Beatrice) truck driver South Atlantic Bonded Whse h1705 Gordon  
" Ida (c; wid John) maid h913 Dunbar  
" John jr (c) truck driver r913 Dunbar  
" Lily seamer Mock Judson V Co r309 Blandwood av apt 11  
" Louise (c) emp Ambrosia Bakery r913 Dunbar  
" Ruby (c) slsmn r2104 Everitt  
" Searle Amy Mrs slsmn Robinson's h1400 Spring Garden  
" Clinton (Amy) emp Oakwood Trailer Park h1400 Spring Garden  
" Searles Charlotte prof Gboro College r107 Odell pl  
" Sears A Ray emp Chas D Roberts Co r817 W Lee  
" Carroll G cabtmkr Pegram-West Inc r S Elm extn  
" Jos M (Mamianna M) dispr Carolina Coach h1524 Lovett  
" Percy H (Gladys) USMC h1716 Marion
- SEARS, ROEBUCK AND CO**  
GREENSBORO'S MOST COMPLETE DEPARTMENT STORE  
201 N Eugene at Gaston  
Telephone 3-9461
- SEARS, ROEBUCK AND CO** (Catalogue Tel Orders), 2600 Lawndale dr, Tel 3-8211
- SEARS, ROEBUCK AND CO**  
MAIL ORDER PLANT AND GENL OFFICES  
2600 Lawndale dr  
Telephone 4-4631
- SEARSIDE GRILL** (F H "Sam" Martin), Finest of Fine Foods 2714 Lawndale dr, Tel 9405 (See page 20 Buyers' Guide)
- Sease Anna S Mrs (c) maid r1003 Julian  
" Seaver Cecil A clk PTS  
" Seawell see also Sewell  
" Addie J Mrs tex wkr Blue Bell r348 McAdoo  
" Allie Mrs tel opr Sou Ry r1902 Grove  
" Alma (wid John O) h2103 Rolling rd  
" Barbara J Mrs btry flr Cone Mills r RD 5  
" C M (Maude A; Squires Easo Sta) r RD 6  
" Chas slitter Am Paper Products r124 Lawrence  
" E Quesenberry (M Pauline) capt City Police Dept h2109 S Benbow rd  
" E Quesenberry jr r2109 S Benbow rd  
" Ed (Bessie R) h411 Church  
" Ethel G Mrs treas and acct City Schs h1254 Westover ter  
" Everett O (Lucille B) caller Cone Mills h3810 Cameron (B)

**CONCRETE  
AND  
GRADING  
CONTRACTORS**

**Butler Bros.**  
CONSTRUCTION CO.

3700 E. Market St.  
Phone 3-4880

## SEAWELL

" Fannie C Mrs tex wkr Cone Mills r White Oak Hotel  
" Frank J (Mary W) wire plshr Tex Specialty h3306 Immanuel rd.  
" Fred L (Eva J) overhauler Cone Mills r1201 Westside dr  
" H T driver Brownlow's Inc r Denin Sta N C  
" J D emp Sou Waterproofing  
" J Turner (Ethel G) supt City Bd of Educ h 1254 Westover ter  
" John E (Nell M) driver Blue Bird Taxi h 5003 Asheboro  
" John Q jr (Gladys D; Seawell Realty & Ins) h1103 Hill  
" Jos T (Lula P) asst overseer Cone Mills h 1205 Vine  
" Jos T jr (Madeline C) drwr Cone Mills r1305 Vine  
" Lucille B Mrs tex wkr Gboro Overall h3810 Cameron av (B)  
" Lula P Mrs spnr Cone Mills h1205 Vine  
" M Louise clk US Int Rev Dept r409 Victoria  
" Madeline C Mrs clk Cone Mills r1205 Vine  
" Marjorie A clk-typ Collr Int Rev r236 N Edgeworth  
" Mary R librn WCUNC r927 Carr  
" Mary W Mrs dept mgr Huntley Furn h3306 Immanuel rd  
" Pearl M (wid W Bert) ofc sec US Dist Atty h2408 Lawndale dr  
**SEAWELL REALTY & INSURANCE CO (John Q Seawell Jr, Wm D Seawell), Real Estate, Rentals, Fire and General Insurance, 12 May Bldg 220½ W Market, Tel 3-3819 (See page 171 Buyers' Guide)**

" Rosa Mrs h131 Bruce  
" Tharon A r1205 Vine  
" W Turner (Ollie P) beamer Cone Mills h1317 Maple  
" Wm D (Virginia K; Seawell Realty & Ins) h 3315 Kirby dr  
" Wm L jr (Hellig) asst supt of agencies Jeff Life r RD 7  
Seawright Helen D Mrs bkpr Natl Shirt & Hat Shop r RD 6  
" John M (Helen D) mgr Natl Shirt & Hat Shop r RD 6  
Seay Bessie P Mrs slswn Charles Store h621 Asheboro  
" Edna E Mrs audit clk Jeff Life r1112½ Sykes av  
" Elwood (Hattie B) h1218 W Wendover av  
" Geo A jr (Bessie P) sta mstr Sou Ry h621 Asheboro  
" Hattie B Mrs smstrs Blue Bell h1218 W Wendover av  
" Melvin M plant mgr Sou Waste Paper r1042 Sullivan  
" Ralph M (Margt) plant mgr Sou Waste Paper h1900 Mayfair av  
" Raymond K (Maggie B) studt h613 Asheboro  
" Viola V (wid Grover C) r1322 Madison av  
Sebastian A Virginia Mrs clk Ellis-Stone r 442 W Smith  
" Sylvia salad mkr S&W Cafeteria r440 W Market  
" Verne D (Blanche B; Home Specialty) h1221 W Wendover av  
" W P formn Sou Ry r Salisbury NC  
" Zachary T (Myrtle T) mach Butler Furn h 1516 Marion  
Sebring Geo L (Patricia) phys h1201 Jewett pl  
Seburn Helen H (wid W H) h3101 Friendly rd (SH)

## SEBURN'S

Officers  
J L DAVIS Pres-Treas  
MRS W M LYBROOK, Mgr  
GIFTS-SILVER-CHINA  
CRYSTAL  
116 N Elm  
Telephone 2-1771  
(See page 126 Buyers' Guide)

**GREENSBORO  
BONDED WAREHOUSE, INC.**  
General Storage — Truck Terminal  
810 HUNT ST.  
Madison Ave at Sou. RR Underpass  
Tel. 6420

Sechler Carl W (Kate L) buyer Sears h2021 Blumont dr  
Sechrest Celeste H Mrs tchr h414 W Bessemer  
" Jesse H (Celeste H) sanitarian County Health Dept h414 W Bessemer  
" Maxine H Mrs wrapper Ambrosia Cake Bakery r Colfax NC  
" Melville E bkpr Atlantic Engineering r High Point NC  
Second Pilgrim Holiness Church Rev Troy C Vaughn pastor 1706 Front  
Secrest E Russell (Margt) state hwy patrolman h3702 Peterson av (B)  
Security Insurance Co of New Haven Conn  
Marion H McCown state agt 125 S Elm R408  
**SECURITY LIFE & TRUST CO**  
MARK F FOSTER, Genl Agent  
GREENSBORO OFFICE  
331 Jefferson Standard Bldg  
101 N Elm  
Telephone 2-4617  
" Life & Trust Co Wm J Keyes mgr ins 303 S Elm R901  
" Life & Trust Co of Winston-Salem NC Wimbish Ins Agcy agts 102 N Elm R917

## SECURITY NATIONAL BANK

Officers  
C M VANSTORY JR, Pres  
HUGH P BEAL, V-Pres  
JAMES W POOLE, V-Pres-Cashier  
R A MCPHEETERS, V-Pres and Trust Officer  
DAVID L GALLAGHER, Trust Officer  
W L SNELSON JR, Asst Trust Officer  
P W INGALLS, Asst Trust Officer  
DANL P WHITLEY JR, Asst Trust Officer  
Assistant Cashiers  
EDW M SWEETMAN JR  
FRANK L DE VANE  
J H WITHERSPOON  
J F HARRINGTON JR  
JOHN D WHARTON  
C A EATON, Auditor  
THOS M RICHMOND, Asst Auditor  
Jefferson Standard Bldg  
101 N Elm  
Telephone 6171  
Branch  
320 N Eugene  
Telephone 6171  
(See page 27 Buyers' Guide)

Sedberry Sarah J clk Sears r335 Church  
**SEDFIELD CLUB INC, Welch Jordan Pres, David M Cowan Sec-Treas-Mgr, High Point rd RD 3, 7 Miles from Greensboro Tel 2-4385**  
" Inn Wm J Black mgr Sedfield  
" Kennels (Warren M Strait) High Point rd Sedgetown Hardware Co (Frank L Young) 4701 High Point rd  
Segal Mary P Mrs treas Worth Chem h222 N Ridgeway dr (SH)  
" Philip M (Mary P) pres Worth Chem h222 N Ridgeway dr (SH)  
" Phillip M jr sec Worth Chem r222 N Ridgeway dr (SH)  
Segart Jos (c; Willie M) studt r rear 495 Cole  
Seibles Ethel C Mrs (c) mach opr Cone Mills r1706 11th

**Florist**

**VESTAL'S  
FLOWER  
SHOP**



**WE DELIVER**

**Summit  
Shopping  
Center**

OPPOSITE  
ST. LEO'S  
HOSPITAL

940  
SUMMIT AVE.  
TELEPHONE  
5470

**Dixon  
&  
Christopher  
Co., Inc.**

★  
**PLUMBING  
and  
HEATING  
CONTRACTORS**

★  
● **COMMERCIAL**  
● **INDUSTRIAL**  
● **RESIDENTIAL**

★  
1105 E.  
BESSEMER

PHONE  
4-3208



**SHERWIN-WILLIAMS PAINTS**

390 N. ELM

TEL. 2-0195

# AMOS INSURANCE AGENCY

LLOYD C.  
AMOS

Complete  
Insurance  
Service

2433

Fairview St.

PHONE

2-4654

# Southern Water- Proofing Co.

Caulking

Basement  
Waterproofing

Roofing

3802

E. Market

Phone 3-2812

# Southern Paint Co.

Painters  
and  
Decorators

3802

E. MARKET (B)

PHONE

3-2812

106  
N. Elm St.

# Younts-DeBoe Co.

Phone  
3-3443

WHERE QUALITY IS HIGHER THAN PRICE

GREENSBORO, N. C.

## Men's Clothing, Furnishings, Shoes, Hats

(Boys' and Young Men's Dept. 2d Floor)

FM- **wfmy-TV**  
97.3 Meg Channel 2

Covers The Rich Piedmont With  
Smooth FM and Clear TV  
The News-Record Stations

### SEIBLES

" Robt L (c; Ethel C) mach opr Cone Mills h  
1706 11th  
" Ulis (c; Annie C) mach opr Cone Mills r1706  
11th

Seigler Thelma (c; wid Earl) maid h511 Gor-  
rell

" Wm (c; Mattie M) driver South Atlantic Bond-  
ed Whse r511 Gorrell

**SEIGNIOUS CO THE, Geo M Seignious Pres,  
Hope A Seignious Sec-Treas, Cotton Bro-  
kers 810 Hunt, Tel 6420**

" Geo M (Ann P) pres The Seignious Co pres-  
treas Gboro Bonded Whse and mgr Eug  
B Smith & Co h304 Aberdeen ter

" Hope A sec-treas The Seignious Co r304  
Aberdeen ter

" Juan B v-pres Greensboro Bonded Whse r  
Baltimore Md

Seller rank J (Mae B) swpr Cone Mills h1308  
Spruce

" Mae B Mrs spnr Cone Mills h1308 Spruce  
Srelavision Co The (W Dabney White) adv 126½  
W Sycamore R304

Selberry Janell clk Sears r335 Church

Selby Frances Mrs (c) tchr PS r602 Doak

Self Anna D Mrs tex wkr Gboro Overall h829  
Bellevue

" Carl H (Doris J) asst City Purch Agt h402  
Blanwood av

" Chas C studt r829 Bellevue

" Crawford A (Leona A) const formn Cone  
Mills r1355 Lees Chapel rd

" Crawford A jr (Marian B) tex wkr Cone  
Mills r1355 Lee's Chapel rd

" Dorothy P Mrs sten Cone Mills r1349 Lee's  
Chapel rd

" Eula M (wid A L) h515 Arlington

" Howard G USA r829 Bellevue

" J B (Willie) driver J P Stevens & Co h  
1219 Summit av

" J Frank (Rebecca H) slsmn Smith Courtney  
r1507 Elwood av

" Jas W (Anna D) hlpr Cone Mills h829 Belle-  
vue

" Jas W jr USN r829 Bellevue

" John C (Mabel E) wvr Carter Fabrics r RD  
5

" Jos M studt r2405 Campbell

" Luther E (Annie B) formn Cone Mills h  
2405 Campbell

" Luther W studt r2405 Campbell

" M Genetta emp Milton Hoslery r309 Lind-  
say

" Mabel H typ Credit Bur r RD 5

" Norman F (Virginia C) insp Sears h1521  
Whilden pl

" S Roy (Minnie B) repr Sou Elec Serv h1504  
Elwood av

" Service Laundry (Mrs Iris Hamby) 517 State  
" Virginia C Mrs county library asst Gboro  
Pub Library h1521 Whilden pl

" Willard C (Janet V) mech Gboro Mtr h1307  
Randolph av

" Wm C (Lula S) insp Sou Ry h1305 Randolph

" Wm S (Nancy B) roller coater Contalner Corp  
of America r909 Asheboro

Selig Natalie L clk Meyer's r901 W Bessemer  
Sell J Frank (Rebecca H) trav slsmn Smith-  
Courtney r5017 Elwood av

Sellers Ada N Mrs turner Juvenile Hoslery  
Mills h2008 Pine Bluff

" Aleora (c) emp El Moro Cigar r1041 Arm-  
strong

" Annie J Mrs waitress Sears r709 Macon

" Baxter S (Gertrude F) hlil W Bessemer av

### SELLARS

" Beatrice (c) mald r1041 Armstrong

" Chas H jr (c; Juanita S) lab Newman  
Mach h709 Macon

" Clarissa W (c; wid Chas) h1041 Armstrong

David R (Mary M) slsmn R Edw L Holt jr  
h1700 N Elm apt K3

" Edna (c; wid Jas) h911 S Benbow rd

" Fannie M (wid Elmo M) h1106 Grayland

" Frances (c) slsmn Chas S Hill r709 Macon

" Jas mech Home Specialty Shop r Liberty  
NC

" Jas A (Allene) mtecmn Carter Fabrics r912  
Omaha

" Juanita S Mrs waitress Sears h709 Macon

" Levi M (c; wid Pattie) hlpr Gboro Mtr h951  
W McCulloch

" Margt (wid Wm P) h691 Percy

" Mary F (c) clk PO r709 Macon

" W Bailey (Eliz M) v-pres Bur Mills h204  
Elmwood dr

" W Fred (Ada N) h2008 Pine Bluff

Sellers Burle (c; Beatrice) barber Serv Barber  
Shop h825 Julian apt 4

" Edith G (wid R H) r705 Elwell av (B)

" Eliz S Mrs ofc sec Central Carolina Convales-  
cent Hosp h705 Elwell av (B)

" Evelyn dental asst Dr Carl S Wolfe r1214  
W Wendover av

" Harriet (c) mald r609 Martin

" Harvey W (Eliz S) mgr Rock Wool Insulat-  
ing Co of NC h705 Elwell av (B)

" Idell J (c; wid Hamp) h609 Martin

" J Otis (c; Willie M) trucker Sou Ry h908 E  
Market

" Kathleen V Mrs record clk Sears r1214 W  
Wendover av

" Lillian (c) r609 Martin

" Mildred Mrs (c) swpr R J Reynolds Tob  
h116 N Gilmer

" Nora Mrs (c) h712 Ashe

" Pattie Mrs (c; Levi M) counterwn Blue Bell  
h951 W McCulloch

" Robt L disp Yellow Cab r2008 Pine Bluff

" Thompson (Kathleen V) emp Starr & Welker  
r1214 W Wendover av

" Victoria (c) r908 E Market

" Viona bkpr Security Natl Bank r710 Dick

" Wm L emp Thomas & Howard r1609 Tucker

" Willie M Mrs (c) cook Shalomore Grill h  
908 E Market

Sells Bonnie H Mrs spnr Cone Mills h2406 Maple

" Carl L learner Cone Mills r2406 Maple

" Doris L Mrs btry fir Cone Mills r RD 5

" Evelyn recept x-ray tech Carl Wolfe r  
1212 W Wendover av

" Hatlie R Mrs spnr Cone Mills r2406 Maple

" Lewis C (Evelyn H) swpr Cone Mills r RD 5

" Sue Mrs clk Gate City Hotel r234 E Market

" Tim M wrapper Cone Mills r RD 5

" Wm R tex wkr Cone Mills h1502 15th

" Willie R (Bonnie E) oiler Cone Mills h  
2406 Maple

" Zannie D (Innis A) crdr Cone Mills r RD  
18th

" Zannie G jr (Doris L) dofr Cone Mills r RD  
5

Senak Co of America Jack Fleisig mgr whol genl  
mdse 233 E Washn

Senderson Willie (c) servmn Chandler Tire r  
314 Regan

Senie Benj J mgr Natl Jwrls h320 Ashland dr  
apt D

" Bessie bkpr Natl Jwrls r111 W Washn

Senior High School A P Routh prin Westover  
ter

" Wm H adv mn R H Barringer Distributing  
r RD 8

**SENN ROBERT M (Glen W), V-Pres Thos Gresh-  
am Redden Inc, r Westridge rd, Tel 4-4913**

" Robt M jr (Ann T) div staff mn Bur Mills  
h1611 Colonial av

Senne Lee O Mrs clk Binswanger & Co r10 Besse-  
mer ct

Sentelle Oscar U dyer Bur Mills r3735 High  
Point rd

Sender Graham F (Marguerite T) tchr Besse-  
mer Sch h23 Watkin (P)

**FAST, FREE  
DELIVERY  
DIAL 7123  
123 N. Elm  
At Your  
Service**

# WILKERSON **Rexall** DRUG CO.

**GOOD HEALTH TO ALL FROM REXALL**

Prescriptions — Drug Sundries

# DIEBOLD, INC.

P. O. BOX 1891

"Business Systems and Protection Equipment"

214 Watson Bldg.

Phone 2-2409

Sergeant Estelle (c) maid r906 Best  
 " Jos G (Cora G) r1715 Madson av  
 " Jos G (May V) production mgr H W Long  
 & Co h1114 Westside dr  
 " May V Mrs bkpr Gboro Chamber of Com-  
 merce h1114 Westside dr  
 " Stanley C div mgr Sears, r2104 Liberty dr  
 " Victory C h442 Arlington  
**SERUNIAN & SONS INC, M Safarian Pres,**  
**Rugs and Rug Services 1311 Grove, Tel**  
**2-2294**  
 " Victor H (Aghoush V) Hosiery export 1263  
 W Sycamore R327 h2709 Camden rd  
**SERVICALL INC, Elizabeth A Caveness Mgr,**  
**Stenographic and Employment Service 101**  
**S Davie, Tel 4-5476 (See page 131 Buyers'**  
**Guide)**  
 Service Barber Shop (c; Ernest Davis) 713 E  
 Market  
 " Distributing Co Ogden Q Deal jr mgr fill  
 sta 227 E Washn  
**SERVICE FINANCE CO, R D Crews Mgr, Furni-**  
**ture and Signature Loans, 120 N Greene,**  
**Tel 5689**  
 " Grill (c; James and Howard Corbett) 100 N  
 Dudley  
 " Grocery (c; Geo D Porter) 808 Gorrell  
 " Grocery (Van W Conrad) 765 Milton  
 Sessoms Ada B (wid Albert P) h515 Guilford  
 " Claude A (Edna W) slsmn Miller Furn h  
 1033 Sullivan  
 " Dexter M (Ruby M) warp hanger Gboro Weav-  
 ing h301 S Mendenhall apt 2  
 " Fred A (Ora M) dist mgr Life & Casualty  
 Ins Co of Tenn h307 E Bessemer av  
 " Horace K (Kath K) formn Arnold Stone  
 Co r1211 Battle Ground av  
 " Jack studt r307 E Bessemer av  
 " Mary W (wid Junious B) spnr Cone Mills  
 r2101 Hubbard  
 " Patsy Mrs ofc wkr Sou Life Ins r1117 Martin  
 Sestito Laura A slswn Kress' r3400 College  
 " Marie K Mrs slswn Kress' h3400 College av  
 (B)  
 Setliff Betty W Mrs ofc wkr Jocie Mtr Lines  
 r1306 Pearson  
 " Darrell R (Betty W) tile str r1306 Pearson  
 " Geo W (Elsie G) h346 McAdoo av  
 Settan Edith L Mrs tchr David Caldwell Sch  
 r RD 1  
 " Robt E (Jerry H) emp W H Weaver Constn  
 h1003 Guilford av  
 Settle Andrew T (c; Helen G) mach opr Cone  
 Mills r815 E Gibson  
 " H Clay (Jane W) slsmn Goodrich h3908 Walk-  
 er av  
 " Jane W Mrs typ Am Ins Co of Newark N J  
 h3908 Walker av  
 " Mary F Mrs correspondance clk Jeff Life  
 r Lawndale dr ext  
 " Robt L (c; Sarah W) trucker Cone Mills r  
 Brown Summit NC  
 " Wm (c) lab Sears r Reidsville NC  
 Settlemyre T Arnold (Pauline W) slsmn Gboro  
 Mtr h1817 Freeman's Mill rd  
 " Wm D (Wilma F) slsmn Beck Mtr h3820  
 High Point rd  
 Settles Hugh D driver D&L Mtr Line r507 W  
 Sycamore  
 Setzer Boyce L dept formn Tuck Photo Sups  
 r1502 Marion  
 " D Frank (Eva B) carp City Schs h1502  
 Marion  
 " Delphia H Mrs spnr Cone Mills r3500 Church  
 " Fred S jr mech E F Craven Co r Freeman's  
 Mill rd  
 " Hattie (c) r1907 White  
 " Jas G (Ellz R) driver J P Stevens & Co  
 h417 N Edgeworth  
 " Jas W mach Monarch Elev & Mach r RD 6  
 " Joe K jr (Beatrice B) spare hd Cone Mills  
 r RD 6  
 " John C (Mary B) shop wkr Beaman's Inc  
 h10 Hewitt (P)  
 " Lonnie (c) driver W I Anderson & Co r1209  
 Gorrell  
 " M Brown (c; wid Jas L) h906 English (B)  
 " Robt B mixer Carolina Paint & Varnish Wks  
 r Freeman's Mill rd  
 " Susie (c; wid Benj) r919 Druid



## STEWART MOTORS, Inc.

Your NASH Dealer  
Sales and Service

314 BELLEMEADE

TEL. 3-8295

Seven Up Bottling Co Inc of Greensboro Chas  
 C Holt mgr 1313 E Bessemer av  
 Seventh Day Adventist Church (c) 1202 E Mar-  
 ket  
 " Day Adventist School (c) Viola Hamilton prin  
 1202 E Market  
 Sevrance Graham D (Vivian A) serv eng An-  
 derson Chem (Macon Ga) h1516 Whilden  
 pl  
 Sevier John B r1 Justall ct apt 3  
 " Mary M (wid Jas) smstrs Ellis-Stone h1  
 Justall ct apt 3  
 Sevard Margt Mrs msngr Pilot Life Ins r  
 High Point NC  
 Sewell see also Seawell  
 " Alton I (Ada) barber White Oak Barber Shop  
 h106 Macy  
 " Coy asst eng O'Henry Hotel r307 Walker av  
 " Dave W (Jean M) eng Pomona TCCo h637  
 University dr  
 " Edith Mrs ofc sec City Supt h1254 Westover  
 ter  
 " Ernest (Grace L) city police h410 Florence  
 " Homer B (Clara) regional dir Chrysler Corp  
 h2507 Berkley pl  
 " Jean M Mrs clk Traders Chevrolet h637  
 University dr  
 " Jos B (Virginia M) grdr Cone Mills h1907  
 Palm  
 " Louise emp US Govt r409 Victoria  
 " O F tex wkr Cone Mills r2411 Fairview  
 " Offie (Prox Print Wks Barber Shop) r White  
 Oak Hotel  
 " Virginia M Mrs btry flr Cone Mills h1907  
 Palm  
 " Wm V (Margt) v-pres Pinnix Elec h514 5th  
 Sexton Anie A Mrs opr E'Bonn Hair Styling r  
 1619 W Lee  
 " Harold N (Lillie M) uphol Dallas Furn r  
 800 Englewood  
 " J Raymond (Elsie S) with J Raymond Sexton  
 Specialties h1619 W Lee  
 " Jesse B clk Sears r High Point NC  
 " John R jr (Frances C) sht mtl wkr Gboro Brow  
 Pipe h1224 Asheboro  
 " Thad H (Cath) spare hd Cone Mills r RD 5  
 " Violet F Mrs chkr Sears r Trintiy NC  
 " Warford M clk Carol'na Roofing & Siding  
 r Denton NC  
 " Wm D (Arrie A) mech Teasley's Auto Serv  
 r1619 W Lee  
 Seymour Eliz Mrs (c) maid h756 Oakland av  
 Seymour Hubert E jr (Mary P) h1352 Semi-  
 nole dr  
 " Mary K Mrs smshr Cone Mills h1209 Hickory  
 av (B)  
 " Willie R (Mary K) mach Monrach Elev &  
 Mach h1209 Hickory av (B)  
 Shackelton Wm P (Betty) clk Collr Int Rev  
 h1207 Oakmont av  
 Shackelford Barney F (Mary L) dye tub opr  
 Bur Mills h2011 Glenwood av  
 " Bertha L beauty opr Belk's h910 Olive  
 " Franklin D mill wkr North State Milling r  
 Ramseur NC  
 Shadburn Paul L (Beulah E) slsmn h117 S  
 Forbis  
 Shadoim Thos M asht v-pres Fleetwood Coffe  
 r Oak Hill dr  
 Shady Lawn Inn (Chas D Kellenberger jr) tour-  
 ists 1020 W Market  
 Shafer see also Schaefer and Shaffer  
 " Ruthe cash WCUNC h415 W Gaston  
 Shaffer Chas M (Charlotte W) asst purch agt Bur  
 Mills h104 Homeewood dr  
 " Geo G (Ada K) with Luper Realty h804 5th av

MERRIMON  
INSURANCE  
AGENCY  
INC.

Established 1902

INSURANCE

All Kinds

5th Floor  
Southeastern  
Building

Tel.  
2-4088  
and  
8129

Chandler

TIRE  
CO.



SALES  
AND  
SERVICE

RECAPING  
VULCANIZING

300 N. GREENE  
cor.  
BELLEMEADE

Phone  
3-3452

# MODERN

HOME BUILDERS SUPPLY CO., INC.

ENGLISH AT SULLIVAN ST. (O R D)

PHONE 4-1591

for Economical  
Transportation**NORTH  
STATE  
Chevrolet  
Co. Inc.****Sales  
and  
Service****313  
W. Market****Opposite  
Post Office****PHONE  
3-9473****SERVICE  
Tel. 4-2270**for Economical  
Transportation**SOUTH  
ATLANTIC  
BONDED  
WAREHOUSE****MOVING  
Local and Long  
Distance****STORAGE  
Household and  
Merchandise****CRATING****PHONES  
8191-8192****WHITE & LEWIS**RADFORD F. LEWIS  
REAL ESTATE  
Phones 8593 and 6117**REALTORS**

PROPERTY MANAGEMENT

DAVID J. WHITE  
LOANS—APPRAISALS  
216 W. Market Irvin Arcade  
R 205-06**New Home Building  
Supply Co.**LUMBER  
BUILDING MATERIALS  
625 S. Mendenhall Tel. 2-4101**SHAFFER**

" J C (Nita W) trav slsmn h303 N Mendenhall apt 2

" Jas wndr Cone Mills r218 Ashe

" Jennie M (wid Wm S) h691 Percy

" Nita W Mrs agt Natl Life Ins h303 N Mendenhall apt 2

" Saml W (Kathleen) dentist 102 N Elm R613 h1705 W Market

" W Morris (Annie Lou) mfrs agt 1700 Colonial av h do

" Wm W (Allene) slsmn Guilford Dairy Co-Op r RD 2

Shaffner Lea Alma A (c) tchr 110 Laurel

" Mary C (c) r509 Law

**SHAFFER CONSTRUCTION CO (A S Goodstein),  
General Contractors 1815 Battle Ground av,  
PO Box 2504, Tel 3-8811 (See page 65  
Buyers' Guide)**

Shaffesbury Archie D (Cath C) prof WCUNC h 315 Tate

**SHALAMOR GRILL (c; Andrew "Cher" Johnson),  
Specializing in Bar-B-Que, Open All  
Night 600 E Market, Tel 9256 (See page  
172 Buyers' Guide)**

Shamberger Clementine (c) studt r733 Julian

" Edw (c) driver Miller Furn r815 Julian

" Elmer E (c) bus mn The Shangri-La r500 Pearson

" Geo O (c; W Hazel) card stripper Cone Mills h501 East

" Henry (c; Emily) driver North State Milling h733 Julian

" Howard L (c; Mary) emp Thomas &amp; Howard h2602 Husbands

" Jas G (c; Dotsie) barber Serv Barber Shop h207 Winston

" Roscoe (c) studt r733 Julian

Shamburger Anne C asst prof WCUNC h517 Highland av

" Jas A (c) driver North State Milling r307 Regan

" Rufus E (c; Frances) driver Miller Furn h926 Tuscaloosa

Shamrock Grill J Gilbert Schenk mgr restr 407 Summit av

Shanberg Edw L (Eliz C) clk Duke Pwr r RD 5

Shanck Marcella (c; Nellie L) carp h904 Austin

Shane Meyer (Helen) mgr The Jewel Box r Reidsville rd

Shaner Robt W (Ella A) h1802 Granville rd

Shangri-La The (Wm R Mills) restr 2416 High Point rd

Shank Gala atndt Murphy's Shell Serv Sta r 2031 Reynolds rd

" John atndt Murphy's Shell Serv Sta r2031 Reynolds rd

Shankie Frances F Mrs emp Jeff Life r1122 Gregory

" Mark W (Snowdan H) driver Frosty Food Locker r3909 Stanley dr (B)

" Wm K chkr Swift &amp; Co r1122 Gregory

Shannon Amy T (wid Jos H) section chf Coltr Int Rev r403 Victoria

**BREWER****PAINT AND WALLPAPER CO., Inc.****CONTRACTORS**

1612 Madison Ave. Phones 4-5403 &amp; 4-5404

**SHANNON**

" Claude W slsmn South Atlantic Lbr r826 W Bessemer av

" Ida r917 Glenwood av

" Lester (c; Doshia) porter Gate City Mtr h209 Bennett

" Louise D Mrs personnel dir Belk's r1102 W Market

" Melton H (Merle G) linemn Sou Ry r627 Arlington

" Merle G Mrs bkpr Home Serv Stores r627 Arlington

" Walter H (Ruth) electn Sou Ry h917 Glenwood av

Shannonhouse Norma F ofc sec Smith Sapp Moore &amp; Smith h1114 Westover ter

Sharke Caldwell P (c; Mediwill) lab Armour &amp; Co h1212 Tuscaloosa

Sharon Doreen respect Farmer &amp; Mills r Stokesdale NC

Sharp see also Sharpe

" Alan chkr Colonial Stores r306 Isabel

" Anna (c; wid David) h615 Nixon

" Bettie (c) salad mkr A&amp;T Col r615 Nixon

" Betty sten GMAC r922 Cherry

" Betty G dental asst Dr Jesse T Lasley r1503 Asheboro

" Danl N (Dorcas E) emp Chas D Roberts Co h 4331 Cornell av

" E Wilbur (Louise A) ofc mgr Stewart Mtrs h 306 Isabel

" Ethel P Mrs slsmn Younts-DeBoe Co h1503 Asheboro

" Geo H (Ruby S) pres-treas S&amp;W Mtr Lines h 2600 High Point rd

" Harry G (Beulah C) sec Business Men's Health Club and YMCA h1600 West End pl

" Hattie (c) maid r615 Nixon

" Iris A clk S&amp;W Mtr Lines r2600 High Point rd

" J Clyde (Ethel P) with J C Sharp Gro h1503 Asheboro

" Jean C studt r1600 West End pl

" John W studt r306 Isabel

" Jule T ofc mgr L W Routh Constn r Tabernacle rd

" Laura D (wid John E) furn rms 214 S Mendenhall h do

" Lawrence E (Sallie L) emp Guilford Bldg &amp; Mtce h2811 Spring Garden

" Mary Mrs clk Fordham Clns r910 Spring Garden

" Oliver L (Eliz R) phys 101 N Elm R425 h 1128 Cridland rd

" Ruby S Mrs v-pres S&amp;W Mtr Lines h2600 High Point rd

" Rufus H clk Western Elec r214 S Mendenhall

" Sallie L Mrs chkr Fordham's Clns h2811 Spring Garden

" Sybil M sten Sears r1 Madison NC

" W W jr (Mary) h3702 Madison av

" Wm W (c; Lillie G) jan County Welfare Dept h1407 E Washn

Sharpe see also Sharp

" Alma E ins agt Terry D Sharpe h1294 W Market

" Betty M ofc sec Mtr Carriers Traffic Assn r RD 8

" Beulah (c) r1800 Oxford

" Broadus (Edith M) fxr Cone Mills h1205 Walnut

" Calvin (Corra V) wvr Gboro Weaving r RD 6

" Carl ml reed wkr Carolina Loom Reed r McLeansville NC

" Cecelia B (c) chkr Frye &amp; Webster Clns h1500 Cunningham

" Chas C jr (Eliz A) asst eng J A Jone Constn h1301 Randolph av

" Claude H clk Blue Bell r Madison NC

" Clifford A cabt mkr Pegram-West Inc r High Point NC

" Connie (c) maid r1800 Oxford

" Cora S Mrs (c) maid h906 Salem

" Cora V Mrs qlr Gboro Weaving r RD 6

" Dorothy J clk Johnson Serv r RD 6

" Dorothy J Mrs sten typ Bur Mills r823 Glenwood

" Dwight R clk FHA r McLeansville NC

" Ellen typ Jos Ruzicka r RD 5

" Emma Mrs (c) h1803 E Market

**BELK'S****REMEMBER: "You Always Save at Belk's"**

Elm cor. Market at Jefferson Square

Tel. 3-1731

# MONTALDO'S

LADIES' READY-TO-WEAR, MILLINERY, LINGERIE AND SHOES

N. Elm at Gaston

Tel. 2-0108

## SHARPE

- " Erastus B (Ruth B) emp Nello L Teer Constn h3710 Oak Grove av (B)  
 " Eug M (Bertha M) dofr Cone Mills r2809 Church  
 " F S bldr r218 Ashe  
 " Frank A jr (Lillian M) clk Dillard Paper h408 S Tremont dr  
 " G S Mrs smstrs Blue Bell r RD 8  
 " Gaston M (Mary F) lm fxr Carter Fabrics r Stokesdale NC  
 " Geo A (Rose B) mtce supt Duke Pwr h911 Caldwell  
 " Geo S clk PTS r RD 3  
 " Harold S (Priscilla A) slsmn Piedmont Ofc Suppliers r423 Wesley pl  
 " Harvey D (Pauline D) driver Dixie Overall Serv h917 W Lee apt 6  
 " Howard F jr (Marion P) bkpr King Hunter Constn h1705 Dellwood dr  
 " J Hilliard dofr Cone Mills r RD 5  
 " Jas (c) r4100 Raleigh rd (B)  
 " Jas H driver Clegg's Bakery  
 " John F (Virgie J) formn Gboro Overall h1110 Magnolia  
 " John F jr studt r1110 Magnolia  
 " John W pkr Sears r Reidsville NC  
 " John W jr (LaRue) clk Jeff Life r RD 6  
 " Lee C (Mary E) bundler Blue Bell h910 Lexington av  
 " Lillian M Mrs purch agt Wesley Long Hosp 408 S Tremont dr  
 " Lloyd E appr Cone Mills r RD 5  
 " Louise J (wid P M) clk Home Fed Saving & Loan Assn h705 N Eug apt A1  
 " M Pauline opr SBT&T h215 N Edgeworth  
 " Margt J Mrs tex wkr Gboro Overall r Pomona NC  
 " Martha B (wid Frank A) purch agt Wesley Long Hosp h804 W Bessemer av  
 " Mary E Mrs smstrs Blue Bell h910 Lexington  
 " Mary F Mrs insp Blue Bell r Stokesdale NC  
 " Mildred Mrs (c) sec-treas Sharpe & Smith Mut Burial Assn r Durham NC  
 " Ned K (Dorothy) designer Bur Mills r823 Glenwood av  
 " Patricia E agt EAL r705 N Eugene apt 1A  
 " Peggy D Mrs clk Sears r Reidsville NC  
 " R E slsmn Banner-Trulove Co r Siler City NC  
 " Rachel C bmo Collr Int Rev r219 Florence  
 " Randolph P (Almita C) bus opr Duke Pwr h 3101 Westover ter apt 01  
 " Raymond L tex\_wkr Gboro Overall r Pomona NC  
 " Robt C (c; Mildred; Sharpe & Smith Funeral Home) r Durham NC  
 " Robt E clk PO r RD 6  
 " Robt L (Margt) bundler Container Corp of America r910 Lexington av  
 " & Smith Funeral Home (c; Robt C Sharpe Elsworth E Smith) 717 Ashe  
 " & Smith Mutual Burial Assn (c) Elsworth E Smith pres Mrs Mildred Sharpe sec-treas 717 Ashe  
**SHARPE TERRY D (Gertrude C), Real Estate, Loans and Insurance, 105 Irving Arcade, 216 W Market, Tel 4-1202, r Sharpe rd, RD 6, Tel 4-3732**  
 " Virgie J Mrs tex wkr Gboro Overall h1110 Magnolia  
 " Virginia J emp Sears r Guilford NC  
 " W Lacey h307 N Mendenhall  
 " Wm E (Rose O) tex wkr Bur Mills h521 Bellmeade  
 " Wm J (Anna R) slsmn Piedmont Ofc Suppliers h610 S Elam av  
 " Willie H mech T J Coffey Brazing & Wldg r McLeansville NC  
 " Willie M (c) maid Club Casa Blanca h1800 Oxford  
 " Zella M Mrs (c) ironer Columbia Lndry r217 W Bragg  
 Sharpshire Mabel H Mrs cldr Cone Mills r3607 Church  
 Shatley Estelle G Mrs btry flr Cone Mills r1628 Rankin rd  
 " Jas H (Estelle G) trucker Cone Mills r1628 Rankin rd

For Better Listening It's

**WGBG  
AND  
MUTUAL**

WORLDS LARGEST NETWORK

## SHATLEY

- " Junior atndt Summit Pure Oil Serv Sta r R D 5  
 Shaver Adam M (Essie; Shaver's Gulf Serv Sta) h2509 Sherwood  
 " Adam M jr atndt Shaver's Gulf Serv Sta r500 N Elm  
 " Brantly F (Marjie O) tex wkr Cone Mills r 1417 Hubbard  
 " Carl E clk Carolina Bearings r High Point NC  
 " Chas R (Dovie C) lm fxr Cone Mills r Brown Summit NC  
 " Dorothy E chkr Columbia Lndry r1417 Hubbard  
 " Dovie C Mrs vvr Cone Mills r Brown Summit NC  
 " Ivan G (Dorothy) slshr Cone Mills h1417 Hubbard  
 " Jessie E (wid Charlie S) r1013 Spring Garden apt 6  
 " Kathryn Y Mrs typ Jeff Life r500 N Elm  
 " Morgan C (J Ellen) h1500 14th  
 " Paul D lm cldr Cone Mills r1500 14th  
 " Ruth A assoc prof WCUNC h1013 Spring Garden apt 6  
 " Valleva H Mrs btry flr Cone Mills r Mc Leansville NC  
 " Wm C (Lucille L) swpr Cone Mills r RD 5  
 Shaver's Gulf Service Station (Adam M Shaver) 1414 W Lee  
 Shavers Jerry (c) hsemn Sedgfield Inn r255 N Gilmer  
 Shaw Annie H Mrs spnr Cone Mills h601 Park av  
 " Apartments 323 1/2 W Washu  
 " Cath (c) maid r1015 E Bragg  
 " Clara H clk Sears r1415 Maple  
 " Cora M Mrs (wid Roy F) sec-treas Fleming-Shaw Transfer Co Inc h609 Asheboro  
 " D Ethel (wid Chas N) tex wkr Cone Mills h 1213 Homeland av  
 " David J (c; Martha S) mech Church St Garage h1413a W Bessemer av  
 " Dorothy Mrs ofc sec Blue Bell r RD 3  
 " E Clifton (Margt B) asst mgr Carter's Jwelry r RD 7  
 " E M Mrs tex wkr Blue Bell r RD 6  
 " Earl D (Peggy M) cloth grdr Gboro Weaving h1311 Marion  
 " Ellen T Mrs (c) ofc sec A&TCol r443 N Dudley  
 " Elton C (Annie M) whsemn Gulf Oil h1905 Elwood av  
 " Emery (c) hlpr Cone Mills h1912 White  
 " Ernest G (c) roofer Dixie Roofing r Gibsonville NC  
 " Ethel T Mrs smash hd Cone Mills r1213 Homeland av  
 " Eug G lwyr 101 N Elm R501 r1616 Nattingham rd  
 " Floyd tex wkr Gboro Overall r RD 4  
 " Frances ofc sec Crane Co r RD 6  
 " Frances (c; wid Oscar) r817 Bant'st  
 " Frank A (Lillian M) h408 N Tremont dr (SH)  
 " G Fred (Emma O) rep Otis Elev h527 N Edgeworth  
 " Gelia B btry flr Cone Mills r2411 Fairview  
 " Grace M Mrs investigator Credit Bur r Guilford College NC  
 " Henry E (Annie H) hlpr Cone Mills h601 Park av  
 " Holland B (Kitty P) state hwy patrolmn h3303 Beck (B)  
 " Irma tchr PS r220 S Park dr  
 " J Bernard lbr 220 1/2 W Market R3 r909 Magnolia  
 " J Roland (Vivian S) v-pres Fleming-Shaw Transfer and ofc sec J W Scott & Co r RD 6



**ADAMSON  
CADILLAC  
OLDS CO.**

**CADILLAC  
OLDSMOBILE**

**SALES  
and  
SERVICE**

**304  
E. Market**

**PHONE  
6195  
5696**



**S. T.  
Wyrick  
& CO.**

**Office  
Equipment  
and  
Supplies**



**All Steel  
Office  
Equipment  
Engraving  
Printing  
Portable  
Typewriters**

**117 N. Greene**

**TEL.  
2-4133**

# THOMPSON-ARTHUR CONSTRUCTION CO., INC.

**GENERAL CONTRACTING**

**Municipal Improvements — Driveways — Concrete, Macadam, Bituminous Pavements**

**300 S. BENBOW RD.**

**PHONE 2-2104**

# LAMBETH CONSTRUCTION CO.

Grading Contractors • Sewer and Water Contractors

1071 RETREAT

TELS. 5205 and 4-7018



**Greensboro  
Motor  
Company**

**BUICK  
Automobiles**

SALES  
SERVICE  
PARTS

PHONE  
2-3148

**Used Cars**

PHONE  
9872

200-202  
N. Forbis

**STEVENS  
INS.  
Inc.**

• • •  
Insurance  
Real Estate  
Rentals  
Surety Bonds

FIRE



CASUALTY  
Insurance

101 Jefferson  
Standard Bldg.  
(101 N. Elm)

Tel. 2-4584

**Wholesale Distributors  
for  
50 YEARS  
Fruit and Vegetables  
Fresh and Frozen  
W. I. ANDERSON & CO.**

SHAW

" Jas H (c; Carrie) lab City Dept Pub Wks h  
617 Nixon  
" Jean C sec John R Sherrill r909 Magnolia  
" Joe B (c; Vertie R) tex wkr Cone Mills r  
Brown Summit NC  
" John H (c) driver Pegrum-West Inc r16½  
Randolph av extn  
" Juanita C (wid J T B) h909 Magnolia  
" L F Furniture Co (Loyd F Shaw) 3204 Sum-  
mit av extd  
" Lillie W (wid J H) h220 S Park dr  
" Loyd F (L F Shaw Furr) r RD 5  
" Margt (c) fnshr Lane's Lndry r Gibsonville NC  
" Mary (c) maid h367½ W Bragg  
" Mary A (c; wid Harrison) h120 S Gilmer  
" Mildred J cash Piedmont Natural Gas r RD 6  
" Nathl (c; Mabel) driver Pegrum-West h  
Randolph av  
" Nina M (c) r4100 Raleigh rd (B)  
" Norfleet K (Dorothy) wise mgr Rhodes Inc r  
High Point rd RD 3  
**SHAW PAINT & WALL PAPER CO INC, C A J**  
Barkley Mgr, Paint and Wall Paper Con-  
tractors 1613 Rainbow dr, Tel 5437

" Paul T (Mary E) putr Mock Judson V Co h  
1201 Lexington av  
" Pearl (c) r1912 White  
" R Flake (Lillie M) exec v-pres-sec NC Farm  
Bur r RD 2  
" Raymond C core mkr Guilford Fdry r3805 Cam-  
eron (B)  
" Robt (c) shoe shiner East End Shoe Shop r  
210 Huffman  
" Robt (c; Sophia) trucker Sou Ry h845 Austin  
" Robt E (c; Bertha G) hlpr Cone Mills r Brown  
Summit NC  
" Roderick F (Ruby L) state hwy patrolmn h  
2003 Colonial av  
" Roy E (Mamie J) mldr Guilford Fdry h3805  
Cameron (B)  
" Ruby L Mrs nurse Dr Wallace W Harvey h  
2003 Colonial av  
" Rufus (c) studt r617 Nixon  
" S Joseph (c; Lillian P) tchr J C Price Sch  
h721 E Bragg  
" Saml D (c; Willie M) crd hd Cone Mills h  
1712 10th  
" Thelma E (White & Shaw Plumb) h304 Church  
" Thos C (Marjorie L) line foremn SBT&T h  
709 Tuscaloosa  
" Thressa Mrs (c) cook Childrens Home Soc r  
Stokesdale NC  
" Viola (c) maid r120 S Gilmer  
" Virginia (c) fnshr Lane's Lndry r Gibsonville  
NC  
" W Kenneth (Madge A) with Am Dist Teleg h  
2502 Lawndale dr  
" Wm (c; Annabel N) mach opr Cone Mills r  
Brown Summit NC  
" Willie M Mrs (c) mach opr Cone Mills h1712  
10th  
Shea Jos T (Eva) store mgr Carolina Bealings h  
1928 Taylor

**HENDERSON-MARTIN, INC.**  
**CONTRACTORS**

Paint and Wall Paper

1220 Battleground Ave.

Phone 2-2183

SHEA

" Ruth K Mrs (Tar Heel Manor) h604 Summit  
" W D v-pres Arnold Stone Co r Guilford Col-  
lege NC  
Shealds C L bkpr Ready-Mixed Concrete r  
Pleasant Garden NC  
Shealey Carl (c; Sarah) lab h505 Glenn  
Shealy Wilma Mrs h306 W Washn apt 9  
Shear Ralph (Virginia W) formn Barnes Constr  
h233 N Spring  
Shearer Ada D Mrs waitress H&B Cafe h1205  
Whilden pl apt A  
" Herbert A (Ada D) bkpr R J Reynolds Tob  
h1205 Whilden pl apt A  
" Milton emp Seynvar Corp r704 N Greene  
Shearin Edith E sten Carolina Sis & Engineering  
r908 W Lee  
" Richd C (Edith) clk Justice Drug h908 W Lee  
Sheck Dewey (c; Eunice A) swpr Cone Mills r  
Gibsonville NC  
Sheekles Doretha M Mrs spare hd Cone Mills r  
1518 Andover av  
Sheet Metal Workers Local No 159 P E Rock-  
well Business rep-sec 128 N Davie  
Sheets Allen A supt H L Cable Constr r Lenoir  
NC  
" Chas H (Johnsie A) slsmn Brownhill's h High  
Point rd  
" Hampton J (Neva; Ezzo Serv Center) r Guil-  
ford College NC  
" Johnsie A Mrs slswm Brownhill's h High  
Point rd  
" Johnsie P Mrs shuttle filler Gboro Weaving r  
RD 3  
Sheffield Bessie (c; wid Theo) maid h807 Tomlin-  
son  
" Carl E (Virginia A) hlpr Cone Mills h200 S  
Tremont dr  
" Christine Mrs clk Esso r2720 Stratford dr  
" Jeff D clk Ry Exp r2720 Stratford dr  
" Neal (Louise S) dentist 125 S Elm R306 h  
1805 Madison av  
" Neal jr studt r1805 Madison av  
" Virginia fety wkr Troxler Hosiery r225 Me-  
bane  
Shelfley Joyce slswm Silver's r Pomona NC  
Shelburn Ann ofc sec Bur Mills r1007 N Elm  
Shelburne Cephus J (Helen P) r2003 Wright av  
" Florence P library supvr City Bd of Educ h  
2008 Wright av  
**SHELBURNE PALMER A (Elfreth F), Phys-  
ician 220 Medical Arts Bldg 344 N Elm,  
Tel 5675, h201 S Chapman, Tel 5710**  
" Palmer F studt r201 S Chapman  
" Ruth studt r201 S Chapman  
Shelby John finemn Duke Pwr r116 Walker  
" Mutual Casualty Co The S Arth Stewart Edw J  
Pillinger v-pres 501 N Eugene  
Sheldon Co Irwin A Morgenstern mgr toys 414 N  
Elm R 3  
Shell Ada (c) Indrs r410 N Gilmer  
" Oil Co Inc Jack V Grose plant supt ofc and  
plant 3700 Spring Garden terminal Win-  
ston Salem rd (GlfD Col)  
Shelley Charity V Mrs ofc mgr Bessemer Lndry h  
1104 Rankin av (B)  
" David L r2000 Hardie  
" Elsie E filler Carter Fabrics r2000 Hardie  
" Ethelyne S Mrs sten NC Christian Advocate  
r1339 Seminole  
" Ira C (Ethel) plmb Jackson Plmb & Htg h1339  
Seminole dr  
" Jas H (Louise B) mgr Merrill Lynch Pierce  
Fenner & Beane h1608 Nottingham rd  
" John W (Charity V; Bessemer Lndry) h1104  
Rankin av (B)  
" Vercie M shuttle threader Carter Fabrics  
h2000 Hardie  
Shelton Anna Mrs smstrs Brownhill's h701  
Northridge  
" Annie L (wid A D) h340 Murray  
" Annie M Mrs cook Union News h320 Gorrell  
" Beverly S slsmn Forest Mtr r Reidsville NC  
" Bobby A bagger A&P r Reidsville NC  
" C Morris (Jennle B) sec M G Newell Co h408  
Westdale pl  
" C T tex wkr Blue Bell r2636 Randlem av rd  
" Cath asst cash Baker's Shoe Store r Reidsville  
NC

**"For Over Thirty-Five  
Years The Carolina's  
Leading Home  
Furnishers"**

**Morrison-Neese**



SPORTING  
GOODS  
HARDWARE  
THE CAROLINA'S GREATEST HARDWARE HOUSE

# ODELL'S

ESTABLISHED 1872

BARRETT  
ROOFING  
APPLIANCES  
WHOLESALE  
EXCLUSIVELY

SHELTON  
" Chas B (Clara) tex wkr Cone Mills h1516 Andover  
" Chas M (Minnie S) hlpr Cone Mills h2417 Cypress  
" Charlie B (Clara D) mach opr Cone Mills r 1516 Andover av  
" Clara D Mrs wvr Cone Mills r1516 Andover av  
" Claude R (Willia B) sbr Cone Mills r RD 2  
" Dennis S (Etta L) brkmn Sou Ry h1001 Fla  
" Dorothy J Mrs ship clk Vick Chem r1616 Spring Garden  
" Edw L pkr Sears r Stokesdale NC  
" Erna P Mrs clk Sears r Summerfield NC  
" Ernest D (Virginia J) film opr Natl Theatre h201 Leftwick  
" Ernest D jr city fire fighter r201 Leftwick  
" Ethel h1700 N Elm apt H5  
" Ethel H Mrs appr Cone Mills r Brown Summit NC  
" Everett L bobn flr Cone Mills r RD 2  
" Gladys D div head Sears r201 Leftwick  
" Gladys M Mrs h1107 Portland  
" Harold (Rachel) tex wkr Cone Mills r1505 19th  
" Herman C (Sallie W) mgr Aetna Loan & Finance h623 University dr  
" Jas C (Annie M) carp Abrams Constn r320 Gorrell  
" Jas F (Peggy B) hlpr Jones Bros Bakery r506 Asheboro  
" Jas M (Winnie J) mach opr Cone Mills r2200 Shober  
" Jesse B (Juanita W) blr Cone Mills r Yanceyville rd  
" John C (Virginia R) mfrs agt Shelton & Assocs h1805 N Elm  
" John C (Jane) plant wkr Guilford Dairy Co-op r Walnut Cove NC  
" John W (Annia) emp Brooks Lbr h701 Northridge  
" Jos H (Rachel H) swpr Cone Mills r1505 19th  
" Junior R (Maxine E) rec clk Odell Hdw r Kernersville NC  
" Lake r340 Murray  
" Leona B Mrs spnr Cone Mills h1505 19th  
" M Audrey Mrs clk Sears r206 Mayflower dr  
" M Lucille spnr Cone Mills h1601 Buffalo  
" Margt F Mrs nurse Kieth & Henson r Stokesdale NC  
" Mark D (Leona B) roller coverer Cone Mills h 1505 19th  
" Maude J Mrs clnr Cone Mills h1601 Buffalo  
" Mildred Mrs (c) maid r330 King  
" Nathan repr Meyer's  
" Noel H pkr Sears r Summerfield NC  
" O Bidwell mfrs agt 908 Lakeview h do  
" Oakcrest C driver Turner Transfer r1107 Portland  
" Paul R (Ethel H) crdr Cone Mills r Pomona NC  
" Phil (Dorothy J) slsmn Morrison-Neese Furn r1616 Spring Garden  
" Powell M pkr Sears r Stokesdale NC  
" Rachel H Mrs slsmn Woolworth's r1505 19th  
" Romona (c) r830 King  
" Sam B driver G P Food Distrs r322 Gorrell  
" Saml (Nannie C) pkr Cone Mills r2607 Yanceyville rd  
" Virginia asst business mgr Gilmore Clinic nurse 340 Murray h do  
" Walter J (M Audrey) slsmn Meyer's r206 Mayflower dr  
" Willa B Mrs insp Cone Mills r RD 2  
" Zebulun E (Libbie) whsemn G P Food Distrs r111 W Fisher av  
Sheow Fu Seen (White Star Lndry) r229 Greenwood  
Shepard Bernard C (Mary C) hlpr Cone Mills r 2728 Yanceyville rd  
" Edgar (c; Zilla) studt h1402 Julian  
" Frank D studt r1033 Pearson  
" Glenice (c) maid O'Henry Hotel r Pleasant Garden NC  
" Helen G Mrs insp Cone Mills r2745 Yanceyville rd  
" Horace (c; Mary H) driver J W Wilder r612 Gorrell

## ECONOMY TRACTORS

TRACTOR AND EQUIPMENT  
DIVISION

GREENSBORO FROZEN FOOD LOCKERS INC.

4412 Winston Salem Rd. Tel. 3-6762

### SHEPARD

" Jas L (Rosa K) beamer Cone Mills r Gibsonville NC  
" Mary C Ms spare hd Cone Mills r2728 Yanceyville rd  
" Pauline L concession atndt Carolina Theatre r 1214 Valley View rd  
" Pearl A (Pearl J) slsmn Gboro Farm Equip h 1033 Pearson  
" Rebecca H (wid Henry R; Artistic Beauty Salon) h407 Burtner  
" Thos emp Hamlin Mfg r604 W Lee  
" Vernon J clk Pilot Life Ins r607 Guilford av  
" Walter T (Gertrude B) mech Cone Mills h2410 Spruce  
Shepherd Cora (wid Vance) h1306 Gordon  
Shepherd Adele Mrs looper Juvenile Hosiery Mills r1503 Elwood av  
" Ann C emp Jeff Life r2320 Battle Ground av  
" Annie Mae Mrs nurse Sternberger's Hosp h745 Park av  
" Carl (Annie Mae H) emp Modern Mkt h745 Park av  
" Chas R (Iris N) formn Cone Mills h1412 Fairview  
" Chas W (Jennie B) plmb 1412 Fla h do  
" Chas W jr (Margt S) h1609 Trogdon  
" Charlotte Mrs nurse Wesley Long Hosp r807 Elwell av (B)  
" Clea W (wid Grady J) h407 N Mendenhall  
" Eliz E Mrs smash hd Cone Mills h331 Gorrell  
" Evelyn F Mrs (c) waitress Woolworth's h711 Martin  
" Everett L (Mary E) asst wshse mgr Strietmann Biscuit h1912 Freeman's Mill rd  
" Georgia r1506 Maple  
" Gurley W (c) lab Cone Mills r427 Cole  
" Hattie (c) maid r1201 E Washn  
" Helen H (wid Wm) tex wkr Cone Mills h1507 Walnut  
" Howard H (Charlotte) drftsmn Truitt Mfg r 807 Elwell av (B)  
" Iris M Mrs clk Wesley Long Hosp h1412 Fairview  
" J C h2500 Spring Garden  
" Jack F (Shirley H) wndr Cone Mills r2732 Stratford dr  
" Jacob N (Susie A) h516 Summit av  
" Jas B (Mary C) kntr Mock Judson V Co h2320 Battle Ground av  
" Jas C (Margie A) trucker Cone Mills r1910 Spring Garden  
" Jas W (Annie H) chef Bliss Inc r429 Bellemeade  
" John H (Maybelle F) beamer Cone Mills h 2509 Vine  
" Joshua T wvr Cone Mills h1506 Maple  
" Leroy (Lottie F) hlpr Cone Mills r McLeansville NC  
" Leroy jr (c; Sadie E) opr United Taxi Serv h1608 E Market  
" Margt S Mrs emp Bates Nitewear h1609 Trogdon  
" Margie Mrs embossing opr Addressograph Sls Agcy r1910 Spring Garden  
" Martha ofc sec Senior Hi Sch r218 N Spring  
" Mary E insp Mock Judson V Co h1912 Freeman's Mill rd  
" Mattie Mrs (c) maid h427 Cole  
" Maybelle F Mrs spnr Cone Mills h2509 Vine  
" Noah H Rev (Ella S) h732 Percy  
" Olan D (Ernestine G) clk Wysong & Miles Fdry h917 Portland  
" Philip A mech opr Cone Mills r Cottage Grov (B)  
" Richd D hlpr Cone Mills r2509 Vine

THE ONLY COMPLETE  
IMPARTIAL LIST OF BUSINESS CONCERNS  
without regard to Size, Importance, Location, or Appointments, is your  
City Directory Classified Business Section

## INGRAM MOTOR CO.



SALES  
AND  
SERVICE

315  
N. ELM  
PHONE  
4-5441

TRUCK  
DIVISION

205 S.  
FORBIS  
PHONE  
3-9763

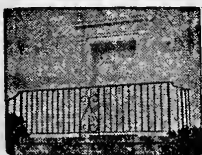

1910

FORTY-ONE YEARS OF SERVICE

1951

# J. D. WILKINS Co

Ornamental Iron — Fabricated Steel Work

1200 W. LEE ST.

TEL. 7108

**STARR ELECTRIC CO., INC.**

ELECTRICAL CONTRACTORS AND ENGINEERS

NEW AND REBUILT MOTORS

421 BATTLE GROUND AVE.

TEL. 2-2175

**D&W AUTO  
GLASS SHOP**

GLASS FOR ALL CARS AND TRUCKS

Paint Dealers

926 E. BESSEMER AVE.

TEL. 5393

**SHEPHERD**

Robt driver Jocie Mtr Lines r Burlington NC  
 Robt H (Olive N) city editor Gboro News h  
 2221 Friendly rd (SH)  
 Roy S (Grace C) clk PTS h1013 Pearson  
 Ruth P r1928 Woodside dr  
 Shirley H Mrs clk Cone Mills r2732 Stratford  
 dr  
 Simon (c; Evelyn F) frt hndlr Sou Ry h711  
 Martin  
 Vera T Mrs opr SBT&T r1619 Ashe  
 Wallace E plmb Chas W Shepherd r1412 Fla  
 Warren L (Mildred) trav slsmn Ware Ever  
 Aluminum h3113 Collier dr  
 Whaland (Christine A) slsr Cone Mills r RD 5  
 Wm D (Ardyce S) slsr Cone Mills r2509 Vine  
 Wilton E (Eliz E) h331 Gorrell  
 Sheppard Cecil P Mrs tex wkr Cone Mills r223  
 E Smith  
 Chas A (Carrie F) carp O R Sheppard h300  
 Lowdermilk (B)  
 Chas H jr groundm Duke Pwr r RD 6  
 Edgar (c) porter Gboro Hotel r Julian  
 Ella M smstrs Blue Bell r Climax NC  
 Elma M Mrs slswn Kent Bakeries h922 Circle  
 dr  
 Emma Mrs r922 Circle dr  
 Eula E (wid Walter D) wvr Cone Mills h1509  
 17th  
 J B driver Esso r Kernersville NC  
 Jas C (Pauline L) mgr Center Theatre h1214  
 Valley View rd (B)  
 John deB (Agnes H) eng P L Davidson h817  
 N Eugene  
 Lula (wid Walter) emp Cone Mills h1509 17th  
 M Kent (Elma M) slsmn Griffin Slis h922 Circle  
 dr  
 Martin H furn refnshr Sears r Pleasant Garden  
 NC  
 Mattie G jr (Dorothy) slsmn Butler Mfg h110  
 Wedgedale dr  
 Nancy J clk-tyt Southeastern Radio Sup r  
 357 Church  
 Paul slsmn Modern Mkt & Gro r745 Park av  
 Pauline J (wid Louis H) tex wkr Cone Mills  
 r1509 17th  
 W T (c) lab Pomona TCCo r Kernersville NC  
 Worth E (Cecil P) spare hd Cone Mills r223  
 E Smith  
 Sheptock Paul (Bernice B) supt Life & Casualty  
 Ins of Tenn h208 E Bessemer av  
 Ruth S Mrs ofc sec Life & Casualty Ins of  
 Tenn r208 E Bessemer av  
 Sherard Susie M (c) nurse L Richardson Memorial  
 Hosp r607 S Benbow rd  
 Sherer Philip (c; Ann L) ydmm h1020 Perkins  
 Sherertz H Jackson (Margt M) asst section hd  
 Bur Mills h1406 Whilden pl  
 Sheridan Jas carp Lloyd B Gallimore r Reidsville  
 NC  
 Lucille H tchr Central Sch r1102 Westover ter  
 Sherman Helen Mrs ofc sec Pilot Life Ins r High  
 Point NC  
 Janet S Mrs ofc sec Gboro News h1224 Oak-  
 mont av  
 Robt S (Janet S) emp Watson & Hart h1224  
 Oakmont av  
 Smith r509 W Washn  
 Shermanon DeLuxe Cleaners & Dyers (Violet  
 Murry Sherman H Stapleton) 121 N Forbis  
 Sherman Gus (c) lab City Dept Pub Wks r439 N  
 Dudley  
 Sherron Mae F clk Sears r Stokesdale NC  
 Sherrill Albert T jr (Ethel M) v-pres Frazier  
 Piano and piano tuner 415 N Cedar h do  
 Albert T III leather wkr The Ellison Co Inc  
 r415 N Cedar

**SHERRILL**

Austin C (Emma E) slsmn McDuffie-Eubanks  
 Drug h612 Arlington  
 Barbara Mrs sten Pilot Life Ins r Guilford  
 College NC  
 Barnard I (Anna) mgr Elec Wholesalers h rear  
 2900 E Bessemer av (B)  
 E Glimmer jr (Helen P) artist North State En-  
 graving h518 Summit av apt 3  
 Geo with Jones Constn r800 Asheboro  
 Grace S Mrs clk US Int Rev Dept r2719 Robin  
 Hood rd  
 Helen Mrs clk City h518 Summit av apt 3  
 Henry H jr (Doris S) eng Western Elec h3707  
 Manor dr apt C  
 John R (Kath E) yarns 101 N Elm R435 h913  
 Magnolia  
 Margt H Mrs tchr Whitsett Sch r314 Isabel  
 Max (Faye) formn Multi-Craft Bldg Serv h1907  
 Taylor  
 Minnie O (wid Edw G) r102 W Latham rd  
 Mintie R (wid Albert) h415 N Cedar  
 Paul L (Grace H) elec sls agt 808 Raleigh  
 (ORD) h402 E Bessemer av  
 Russell H jr tech Bur Mills r1034 W Market  
 S S asst supt Western Elec r Winston Salem  
 NC  
 Sarah M (wid Zollie T) remnants.512 Golden  
 ct h do  
 W Brady (Leslie M) formn Bonitz Insulation  
 h1111 Martin  
 W Tuttle insp Indemnity Ins Co of N America  
 r Guilford College NC  
**SHERROD GEO S (Margaret S) Pres Greens-  
 bore Ice & Coal Co, h902 Cornwallis dr  
 (IPK), Tel 8362**  
 Lizzie (wid Wm J) h116 E Smith  
 Tommy extrator mn New Method Lndry r RD 4  
 Sherron Donna J clk Sears r Stokesdale NC  
 Herman C stockmn Western Auto Sup r Stokes-  
 dale NC  
 Jas W plant wkr Gboro Loom Reed r Stokes-  
 dale NC  
 Sherwin Herbert A (Edith D; Sherwin's Feed &  
 Seed Store) h1501 Walker av  
 Herbert A jr USA r1501 Walker av  
 Hilda A tchr PS r1501 Walker av  
 Karen W Mrs tchr Lindley Elementary Sch h  
 922 Hill  
 Sidney T (Karen W; Sherwin's Feed & Seed  
 Store) h922 Hill  
**SHERWIN-WILLIAMS CO, Thomas E White  
 Mgr, Paint and Wallpaper 390 N Elm, Tel  
 2-0195 (See page 150 Buyers' Guide)**  
 Sherwin's Feed & Seed Store (Herbert A and  
 Sidney T Sherwin) 603 S Elm  
 Sherwood Bessie M (wid Thos D) v-pres J W  
 Scott & Co r2115 Wright av  
 Grocery (Wm S Sherwood) 416 Asheboro  
 Jos C (Pauline P) kntr Mock Judson V Co r  
 901 artin  
 Margt T slswn Charles Stores r357 W Lee  
 Paul rodmn Richd H Moore r357 W Lee  
 Pauline payroll clk Monarch Elev & Mach r  
 901 Martin  
 Wm S (Rossie H; Sherwood Gro) h513 Broad  
 Shields Alma A Mrs furn rms 209 Ashe h do  
 Andy H emp Pomona TCCo r RD 1  
 Artie M (wid Alex E) smstrs Blue Bell h1110  
 Vance  
 Bertie emp Pomona TCCo r Jamestown NC  
 C A r4100 Raleigh rd (B)  
 Danl W (June B) film editor Sta WFMY h908  
 Park av  
 Donald L fcty wkr Troxler Hosiery r Kerners-  
 ville NC  
 Ella M Mrs clk typ Thorton Slis & Serv r  
 224 S Mendenhall  
 Floyd C slsmn McMillan's Uniforms r Ran-  
 dleman rd  
 Glennon H (Christine H) pres Model Lndry  
 h1112 Vance  
 Iona W Mrs clk typ Collr Int Rev h911 Pam-  
 lico dr  
 Jas L driver Seven Up Inc r Colfax NC  
 Jeanne F Mrs clk Cone Mills r Pleasant Garden  
 NC  
 John J lwyr 303 S Elm r1110 Vance  
 Mae B Mrs btry flr Cone Mills r2104 Spruce  
 Maude (c; wid Whitaker) cook h410 Stewart

**NEWS  
and  
RECORD  
WANT  
ADS****PHONE  
3-8611***"they get  
Results"***DIXIE  
SALES****COMPANY**Radio Sales and Service  
Automotive  
Service  
Delco  
Batteries  
Parts**AUTHORIZED  
FACTORY  
SERVICE**

236

Commerce  
PlaceTels.  
3-6964 and  
5773**RISER  
PRINTING CO., INC.**Printing — Engraving  
Direct Mail Advertising  
Corporation Seals

214 Commerce Pl.

Tel. 3-2513



Drink **Coca-Cola** In Bottles  
 TRADEMARK REG. U. S. PAT. OFF.  
**GREENSBORO COCA-COLA BOTTLING COMPANY**

## SHIELDS

" Nedra B Mrs btry flr Cone Mills r1025 Moody rd  
 " P Tice (Marie H) hlpr Carolina Paint & Varnish Wks r520 W Washington  
 " Philip W pkr Sears r High Point NC  
 " Talmadge (Esther M) sec-treas Foster-Caviness h2209 Friendly rd (SH)  
 " Texaco Service Station (W Kenneth Shields) 239 W Lewis  
 " W C hlpr Troxler Hosiery r Kernersville NC  
 " W Kenneth (Eunice B; Shields Texaco Serv Sta) h2311 Fairfield av  
 " Walter D jr slsmn Corry Lynch Mtrs r2804 Stratford dr  
 " Wm H (Nedra B) dofr Cone Mills r1025 Moody rd  
 " Wm P bagger A&P r911 Pamlico dr  
 " Shioh Baptist Church (c) Rev John T Hairston pastor 730 Ashe  
 " Shinauit Thelma Mrs waitress Piedmont Grill r205½ S Davie  
 " Shinbara Jos M (Marie L) breeder Carolina Hatcheries h502 N Cedar  
 " Shine Eliz (wid Jack) r706 Guilford av  
 " Shingler Ruth J typ J P Stevens & Co r Guilford College NC  
 " Shinn Dowd A (Mildred R) asst mgr Roscoe Griffin Shoe h1206 Westover ter  
 " Larine Mrs warp & smash hd Gboro Weaving r RD 7  
 " Mildred R Mrs cash Ellis-Stone h1206 Westover ter  
 " Peggy emp Caro Steel r807 Rankin  
 " Russell (Loraine B) warp hanger Gboro Weaving r RD 7  
 " Shipman Geo L pntr 935 Walker av h do  
 " Irene (c) maid 223 Pearson  
 " John (c; Nina T) farmer h997 Armstrong  
 " John E (Bessie) hlpr Newman Mach r RD 1  
 " Shipp Colbert (c; Dolores M) prsr Am Clns r 810 Pearson  
 " Jolephas (c) lab Pomona TCCo r Pomona NC  
 " Julius C (c; Rosie) jan Traders Chevrolet h 1537 McConnell  
 " Ora L (c) maid r1302 E Washn  
 " Shires Charlie (c) lab Swift & Co r705 Macon  
 " Shirlen Jas A (Mamie S) wvr Cone Mills h 512 Lowdermilk (B)  
 " Robt L (Cynthia L) emp Savage Truck Lines h1015 Warren  
 " Shirley Apartments 203 E Bessemer av  
 " Carl (c; Bessie J) scrubber Cone Mills r 505 Glenn  
 " Geo R (Myrtle) kntr Mock Judson V Co h 1410 Bellevue  
 " Jas H (c; Inez R) cement fnshr h128 Laurel Shive Beatrice B Mrs ofc sec Hoyle & Hoyle r711 Cliffside ter  
 " Shivers Lyda G prof WCUNC h1006 Courtland  
 " Shives Eloise E Mrs emp Caro Steel r Franklinsville NC  
 " Leonard emp Sou Ry h711 Cliffside ter  
 " Shoaf Grace Mrs mach opr Wayne Mfg r811 Hertford  
 " Norman C (H Jean; Shoaf's Esso Serv) h901 Sykes av (B)  
 " O Grace (wid Frank) h811 Hertford  
 " Shoaf's Esso Service (Norman C Shoaf) 1900 E Market  
 " Shockley Oscar W stock mn Carolina Paint & Varnish Wks r603 W Lee  
 " Shoe Allen B spnr Carter Fabrics r Julian NC  
 " C P mach J A Willard Co r311 Cottage Grove  
 " Clinton H (EHZ) roofer Hodgkin Roofing & Sup r911 Haywood  
 " Donnie V emp Sears r Julian NC  
 " Ethel Mrs looper Blue Bell h2020 Ellington  
 " Gail (Ethel) widr City Welding h2020 Ellington  
 " Glenn H (Verona M) linemn Duke Pwr r McConnell rd  
 " Lillian H (wid Banner L) shuttle flr Gboro Weaving r1508 Louett  
 " W A hlpr Brownlow's Inc r Burlington NC  
 " Shoemaker Edith P Mrs tex wkr Cone Mills r 1708 Freeman's Mill rd  
 " Grace B Mrs flwn Kress' r722 Dick

# TRUITT

Manufacturing Co.

Steel Fabrication  
 Mechanical Specialties

1016 Battleground Ave.

Tel. 3-1931

## SHOEMAKER

" Neal D (Grace B) atndt Pure Midtown Serv Sta r722 Dick  
 " Shoff Max L (Helen) h3915 Walker av  
 " Julia (c; wid Chas) r1222 Haynes  
 " Shoffner Amos J (c; Corine F) baker Griffin Baking h1113 Freeman's Mill rd  
 " Bernice Mrs (c) clk Winston Mut Life Ins h109 Daniel  
 " Beulah (c) maid Penn-Garber r512 Ireland  
 " Carrie W (wid Chas) h1713 Madison av  
 " Chas A serv mgr Starr Elec r Climax NC  
 " Chas C (Julia B) funeral dir Hanes Funeral Home h409 Northridge  
 " Columbus (c; Juanita S) h1232 Gray  
 " Connie (c; wid Amos) h1305 Orchard  
 " Dorothy L serv ast SBT&T r1713 Madison  
 " E W supt Starr Elec r RD 6  
 " Edna D Mrs register Am Ins Co of Newark NJ r McLeansville NC  
 " Elaine (c) nurse 1402 Ashe h do  
 " Emma (c) fnshr Blue Bell h1003 E Bragg  
 " Eug S pkr Sears r Julian NC  
 " Forest (c) jan US Housing Project r1232 Gray  
 " Frank (c) lab Am Agrl Chem r RD 1  
 " Fred (c; Blondine) lab Arnold Stone Co r 814 S Cedar  
 " Hazel S cash Charles Stores r RD 4  
 " Icymae M Mrs (c) cash Shoffner Tailor Shop h110 Laurel  
 " Ira B (c) hlpr Garrett Whol Gro h1402 Ashe  
 " J Arth (c; Nannie M) trucker Sou Ry h602 Doak  
 " Jack W electn Starr Elec r RD 6  
 " Jas studt r909 Martin  
 " Jas H (c) porter Ry Exp r512 Ireland  
 " Jas M (c; Aline) lab Newman Mach r Freeman's Mill rd  
 " Jessie A (wid Augustus) smstrs Montaldo's h 909 Martin  
 " John D atndt Lindley's Esso Serv r110 Wilson  
 " John E (c; Lillie M) indrymn Gboro Bag h 921 Best  
 " Jos M (Nellie; The Tavern) h506 Burtner  
 " Katie R fcty wkr El-Morco Cigar r RD 1  
 " Lillie M Mrs (c) prsr New Method Lndry h921 Best  
 " Lon (c) mach opr Am Agrl Chem r RD 1  
 " Luther W (Ruby W) slsmn Garrett Whol Gro h1161 Battle Ground av  
 " Margt (c) maid r1402 Ashe  
 " Nannie Mrs r903 Dillard  
 " O'Neal msngr J P Stevens & Co  
 " Onzie (c) lab J R Pitts Lbr r1300 English  
 " Paul (c) stacker Am Agrl Chem r RD 1  
 " Paul jr (c) lab Am Agrl Chem r RD 1  
 " Percy (c; Sallie S) driver Swift & Co h149 South  
 " Percy P (c; Icymae M; Shoffner's Tailor Shop) h110 Laurel  
 " Raymond H (c; Mary) lab Modern Metal Products r109 Daniel  
 " Richd S wrapper Sears r Julian NC  
 " Robt (c; Hortense M) bsecln h335 W Whittington  
 " Robt A (c; Bernice) hlpr Truitt Mfg r109 Daniel  
 " Sallie S Mrs beauty shop 549 South h do  
 " Shirley (c) maid r1402 Ashe  
 " W J (c) emp Caro Steel r RD 8  
 " Willard (c) lab Swift & Co r1305 Orchard  
 " Wm E (c; Janie) trucker Sou Ry h220 Gant  
 " Withr R (Gladys) slsmn h1800 N Elm apt EI  
**SHOFFNER'S TAILOR SHOP (c; Percy P Shoffner),** Cleaning, Pressing, Dyeing 922 E Market  
 " Shohan Jos (Bertha R) h212 N Mendenhall

**J. H. GRIFFIN & SONS**  
 ROOFING & SHEET METAL WORKS



**ROOFING and METAL WORK OF ALL KINDS**

515 S. Edgeworth

TEL. 2-3441



WAREHOUSE ST. (ORD)

**D. W. WINKELMAN CAROLINA CO.**  
 GENERAL CONTRACTORS — ROAD BUILDERS

PHONE 3-4873

# H. D. BARNES, INC.

GENERAL CONTRACTORS

233½ N. Greene St.

P. O. Box 2408

Phone 7396



# CORRY LYNCH MOTORS

LINCOLN—MERCURY  
SALES and SERVICE

531 S. Elm St.

Tel. 3-6955

## The National Cash Register Co.

Accounting and Bookkeeping  
Machines — Adding Machines  
116 E. MARKET TELS. 8933—9772

Sholar Allen surfacemn Hilbert Optical r  
Pinecroft NC  
" Eliz W sten S La Rose Ins r2406 Laurel dr  
" H W Lumber Co Inc Miles R Jenkins pres Mrs  
Mary F Harlow v-pres Saml L Harlow sec-  
treas whol 114 N Elm R407  
" H Wiley III (Jean M) insp Vestal Lbr & Mfg  
h1226 Pamlico dr  
" W A agt EAL r Kernersville NC  
Shook Henry P traffic controller r High Point NC  
Shooper Estelle B h629 Asheboro  
Shope Dorothy S Mrs sten FHA h1909 Independ-  
ence rd  
" Lawrence M collr Globe Sls r405 W Washn  
" Paul E Dorothy S) Globe Sls h1909 Independ-  
ence rd  
" Wm B (Juanita M) trav slsmn h1011 Guilford  
Shore Burwell J jr (Phena T) sec-treas Tillman's  
Elm St C P Mkt Inc h1100 Parrish  
" Chas reed fnshr Carolina Loom Reed r Randle-  
man NC  
" David E ship clk Biltmore Dairy Farms r  
806 Highland av  
" Della G opr SBT&T r806 Highland av  
" Douglas D (Gladys S) ship clk Sunshine Biscuits  
h1702 Halbrook  
" E Bryon (Ethel G) emp Southeastern Radio  
Sup h3111 Collier dr  
" Ethel G Mrs nurse Central Carolina Convalescent  
Hosp h3111 Collier dr  
" Gladys S Mrs tex wkr Blue Bell h1702 Holbrook  
" Helen dept mgr Meyer's r Pleasant Garden NC  
" Helen Mrs nurse Gilmore Clinic r RD 7  
" Hester M Mrs tex wkr Gboro Overall r2809  
Church  
**SHORE JOSEPH P (Mary E), County Clerk of  
Superior Court, r Asheboro extd, Tel 7427**  
" Lansey slsmn Kearns Paint r Guilford College  
NC  
" Ruth M Mrs wndr Cone Mills h806 Highland  
" Sylvia A slswn Kress' r1702 Holbrook  
" Theo W (Ruth M) carp Lloyd B Gallimore h  
806 Highland av  
Shores Doris slswn Field's r1511 18th  
" Frances S Mrs spnr Cone Mills r210 Bond  
" Herbert W (Matilda W) asst overseer Cone  
Mills h1511 18th  
" Herbert W jr (Agnes A) hlpr Cone Mills r1305  
11th  
" John W (Ora O) sup mgr Cone Mills h1508 16th  
" Lewis W slsmn G H Tennant Co r1508 16th  
" Matilda W Mrs splr Cone Mills h1511 18th  
" Maxine r1511 18th  
" Ora O Mrs wvr Cone Mills h1508 16th  
" Owen counselor Camp Herman r1508 16th  
" Rachel appr Cone Mills r1508 16th  
" Ronnie E rockman Cal A Wray r1511 18th  
" Wilmouth D (Frances S) spare hd Cone Mills  
r1511 18th  
Short Andy Mrs counter girl King Cotton Drug  
r301 Church  
" Annie R Mrs slswn King Cotton Sundry Store  
r301 Church  
" Chas M (Beluah M) sls supvr Dr Pepper Btlg  
h711 Longview  
" Deecy J Mrs nurse 409 S Edgeworth h do  
" Donnie Mrs r907 Church  
" Eliz Mrs clk Ellis-Stone r RD 8  
" Eliz Mrs slswn Meyer's r901 Courtland  
" Evelyn M (wid Wm N) h413 McAdoo av  
" Geo A jr Mrs tchr Sumner Sch r RD 8  
" Harold asst mgr Mello Cream Doughnut r RD 4  
" Hubert O (Reba G) mgr Fair Ground Curb Mkt  
h1901 Grove  
" J Albert (City Bonding & Realty) r RD 8  
" Jas J (c; Susie) lab h1105 W McCulloch

### SHORT

" Jane L r1511 Glenwood av  
" John M (Deecy J) h409 S Edgeworth  
" John R (Lena F) mach Newman Mach h1201  
Florida  
" Levora C Mrs cash Liberty Mkt r209 Ashe  
" Linda opr SBT&T r615 W Gaston apt 3  
" Lois S Mrs seamer Mock Judson V Co h5 West-  
minster ct  
" Maude R tex wkr Blue Bell r1511 Glenwood av  
" Mildred S Mrs grdr Cone Mills r RD 8  
" Rachel clk County Health Dept r1201 W Wend-  
over av  
" Reba G Mrs (Fair Ground Curb Mkt) h  
1901 Grove  
" Roger L (Mildred S) appr Cone Mills r RD 8  
" Ruth T Mrs bmo Guilford Nati Bank r1511  
Randolph av  
" Saml S jr kardex opr Genl Elec Sup r415 N  
Spring  
" Stella smstrs Blue Bell r RD 6  
" Thos R (Rachel W) slsmn George Home Im-  
provement h1201 W Wendover av  
" Tony G hlpr Dr Pepper Btlg r5 Westminster ct  
" W Douglas (Ruth T) slsmn Baldwin-Garrett r  
1511 Randolph av  
" Walter (Lois S) kntr Mock Judson V Co h5  
Westminster ct  
" Walter A asst dept mgr Bank of Gboro r RD 7  
" Wilda S (wid Willard) opr SBT&T r710 Dill-  
ard  
Shorter Chas S (c; Claudla M) serv mgr L E  
Thomas Mtr h701 Macon  
Shotwell Cordie C Mrs btry flr Cone Mills r318  
Charles  
" Flossie R Mrs mach opr Cone Mills h1201 11th  
" Hugh B (Flossie R) appr Cone Mills h1301 11th  
" Levi J (Beatrice H) hlpr Cone Mills r Brown  
Summit NC  
Shouse Clotus M (Kate C) mech Innatl Harvest-  
er h535 Terrell  
" John L (Mallie B) caretkr Fla St Bapt Ch h  
1316 Marion  
" Kate C Mrs cloth Gboro Weaving h535 Terrell  
" Lewis R (c) r1300 Oakland av  
Showater Era tchr Irving Pk Sch h1108 Hill  
Showfety Abdou J (Edna S; Showfety's Clo  
Store) h880 Chestnut  
" Albert E (Evelyn R) slsmn Wright Clo h617  
N Eugene  
" Bobby slsmn Zesto Ice Cream r630 Chestnut  
" Edw T clk Eddie's Pl r668 Chestnut  
" Emil T (Ann A) slsmn Wright Clo h1515 Rand-  
olph av  
" Ernest J slsmn Wright Clo r716 Morehead av  
" Fred K (Alice M; Airken Sls & Serv) h207 S  
West Greenway  
" Gerald J studt r670 Chestnut  
" Joe E (Camille M; Eddie's Pl) h670 Chestnut  
" Jos studt r680 Chestnut  
" Jos K (Mildred H) dist Airken Sls & Serv h  
304 S Elam av  
" Kall J (Jossamine K) slsmn h716 Morehead av  
" Leo J (Betty N) div mgr Sears r318 Asheboro  
apt 9  
" Michl A (Mabel S) slsmn Showfety's Clo  
Store h208 Kensington  
" Mildred H Mrs ofc sec Milton Hosiery h304  
S Elam av  
" Raymond studt r680 Chestnut  
" Thos J (Nahl S) slsmn r668 Chestnut  
" Wm K (Jane G) slsmn Wright Clo h619 N  
Eugene  
Showfety's Clothing Store (Abdou J Showfety)  
genl mdse 100 N Davie  
Shreve Carl asmblr Truitt Mfg r Mayodan NC  
" Jack D clk Sears h3909 Stanley dr (B)  
" John R jr (Nell) phys 409 State r Brown Sum-  
mit NC  
" Thos E slsmn Dixie Bedding h505 W Sycamore  
apt 2  
Shrigley Mary L Mrs ofc sec Sou Paper & Cord-  
age r RD 8  
Shringley E M supvr Edw Loewenstein r RD 8  
Shropshire Clarence F (Lottie L) carp 1506 Tuck-  
er h do  
" Claude M spare hd Cone Mills r1609 16th  
" Claude R (Thelma E) bkr Cone Mills r1609  
16th

**SCHENCK & CO.**  
INSURANCE and BONDS  
PAUL W. SCHNECK JR. AGENCY  
PROVIDENT MUTUAL LIFE INSURANCE CO.  
502 N. ELM TELS. 2-0127 and 2-0128

AWNINGS



**DIZE  
AWNING  
&  
TENT  
CO.**

AWNINGS  
TENTS  
TARPAULINS  
VENETIAN  
BLINDS  
METAL  
AWNINGS

405 S. ASHE

PHONE  
8479

## TRI-STATE CONSTRUCTION CO., INC.

BUILDING MATERIAL

SIDING — ROOFING — CARPENTRY

3603 HIGH POINT RD.

TEL. 4-7332

# S. C. SMITH PLUMBING & HEATING, INC.

1507 Marion St.

Phone 2-3052

**SHROPSHIRE**

" Herman F (Agnes B) hlpr Cone Mills h1203 Westside dr  
 " J Danl (Mabel H) fldr Cone Mills r RD 2  
 " Jack S (Juanita L) spr Cone Mills h1512 Tucker  
 " Juanita L Mrs btry flr Cone Mills h1512 Tucker  
 " Luther J (Blanche S) beamer Cone Mills r 661 Chestnut  
 " Odell (Lois G) lm fxr Cone Mills r1414 Fairview  
 " Rymond (Thelma E) tex wkr Cone Mills h1609 16th  
 " Robt B (Nannie R) mech Cone Mills h1405 Vine  
 " Robt B (Rebecca P) slsmn Montaldo's h511 Simpson apt 4  
 " Thelma E Mrs (Claude R) mach opr Cone Mills h1609 16th  
 Shue Jas H tex wkr Cone Mills  
 " John E (M Edith) qlr Carter Fabrics r Pleasant Garden NC  
 " Margt S Mrs crlr Carter Fabrics r Pleasant Garden NC  
 Shuffelt Robt J emp Columbia Baking r High Point NC  
 Shufford Ann G Mrs opr SBT&T h430 W Gaston  
 " Beatrice actural clk Jeff Life r750 Chestnut  
 Shuford Edw M (Ann G) drftsmn Bur Mills h430 W Gaston  
 " John H (Helen A) h210 Kensington rd  
 " John W Rev (c; Priscilla) pastor h509 Bennett  
 Shular Albert T (Mabel A) driver Hercules Mach Wks h217 Church  
 " Jas (Maie R) crd grndr Cone Mills r RD 5  
 " John swyr Cone Mills r2101 Hubbard  
 " Jos D (Mary) asst overseer Cone Mills h2300 Maple  
 " Jos D jr tex wkr Cone Mills r2300 Maple  
 " Louise O waitress Waddell's Restr 518 Tate  
 " Mabel A Mrs furn rms 217 Church h300 do  
 " May Mrs mach opr Gboro Mfg h2300 Maple  
 " Robt r217 Church  
 Shuler Cath (c) maid h1032 E Washn  
 " Felix (c; Mattie) lab Rock Quarry r1103 Perkins  
 " Janie G Mrs insp Blue Bell h518 Tate  
 " John D (Mabel B) emp Pomona T C Co h4608 Winston Salem rd  
**SHULER OIL CO, Robt L Shuler Mgr, Dealer**  
**Recap and Used Tires, Motor Oil 1035 W Lee**  
 " Robt L (Janie G) mgr Shuler Oil Co h518 Tate  
 " W Glenn (Lou A) h130 W Green ct  
 " W Laverne clk Gboro News r130 W Green ct  
 " Win C contract mgr Binswanger & Co r130 W Green ct  
 " Wilton (c; Ruby M) collr City Sanatation Dept h513 E Gaston  
 Shultz Eleanor A h415 Woodlawn av  
 " Harry E slsmn Mtr Sup r High Point rd  
 Shumake E L (Betty V) mach Newman Mach r Stokesdale NC  
 Shumaker Edw L (Sylvia K) hlpr Bur Mills h 1704 Freeman's Mill rd  
 " Mildred C Mrs clk Sears h2008 Colonial av  
 " R Wallace (Mildred C) emp George Home Improvement h2008 Colonial av  
 " Ruth D r1007 Union  
 Shumate Harold R lab The Mabie-Bell r215 S Edgeworth  
 " Hazel J Mrs spnr Cone Mills r RD 2  
 " Lillie J Mrs clk Sears r Reidsville NC  
 " Saml M lab The Mabie-Bell r215 S Edgeworth  
 " Willie A (Hazel J) dofr Cone Mills r RD 2  
 Shupe Doris J chkr Sears r838 W Market  
 Shuping Bobbie C Mrs dep clk Superior Ct apts B6 h1700 N Elm  
 " C Leroy (Shuping & Shuping) h108 E Lake dr  
 " C Leroy jr (Bobbie C; Shuping & Shuping) h1700 N Elm apt B6  
 " Robt S (V Nell) slsmn Vanstory Clo h414 W Radiance dr (SH)  
 " & Shuping (C Leroy and C Leroy Shuping jr) Iwys 119 N Elm R308  
 " V Nell Mrs ofc sec Longdon Sis h414 W Radiance dr (SH)  
 Sia Richd M (Grace) tchr Bennett College h806 E Lee  
 Sibley Rueben (c; Sufronia) driver Gboro Junk h Randolph av

## SPENCER INDIVIDUALLY DESIGNED SUPPORTS

FOR MEN—WOMEN—CHILDREN

FREE FIGURE ADVICE

OFFICE HRS. 9 to 1

544 S. Aycock

Tel. 3-7168

Siceloff Thos M (Virginia B) ordinary rep Met Life Ins h122 E Smith  
 " Virginia B Mrs ofc sec City Atty h122 E Smith  
 Sickles Lawrence M (Louise M) slsmn Geo Home Improvement h1036 W Market apt 8  
 Sidden Lee T (Mary S; Gate City Paint Co) h 422 Hillside dr  
 Siddle Fred O (c) hlpr Cone Mills r Summerfield NC  
 " Jos J (c; Virginia C) chn Cone Mills r Summerfield NC  
 Siddon Marcus (c) plstr h412 Chestnut  
 Sides Barbara studd r120 Northridge  
 " Bell H (wid Edmond L) r410 W Washn  
 " Edith N Mrs kntr Bur Mills h500 Pearson apt B1  
 " Estelle (wid E L) h120 Northridge  
 " Frances E sten-typ Bur Mills h402½ Forest  
 " Franklin D ship clk Martin Furn & Carpet r 715 Mayflower dr  
 " Gladys B Mrs chkr Columbia Lndry r437 Arlington  
 " Hazel (c) wndr Quakers Broom  
 " Jos (c) lab Pomona T C Co r Guilford College NC  
 " Thelma R (wid Wm H) specialist Collr Int Rev h2102 Walker av  
 " Wm F III (Edith L) driver S & W Mtr Lines h500 Pearson apt B1  
 Siebiger Fredk (Mary D) dept mgr Harlees Dept Store h1015 Latham rd  
 Siegmund Dorothy E ofc sec WCUNC r716 Asheville  
 " Marguerite G spl searcher Collr Int Rev r716 Asheville  
 Sievers Jeanette D personnel & training dir Meyer's h1559½ Walker av  
 Sifford Jas E (Gertrude S) mgr A&P h4322 Harvard av  
 Sigler Harry F (Annie W) h211 Aberdeen ter  
 " Marie W Mrs sec-treas Air Conditioning Corp h801 Sunset dr  
 " Sturgis A (Marie W) pres Air Conditioning Corp h801 Sunset dr  
 Sigman Hal C slsmn Jewel Tea r2015 Liberty dr  
 " P Hugh (Harriett L) slsmn Meyer's h2015 Liberty dr  
 Sigmond Daisy T Mrs tex wkr Blue Bell h1903 Oak  
 " Ethel A (wid Wm B) h2321 Spring Garden  
 " Hubert driver McLean Trucking r2321 Spring Garden  
 " J Kenneth (Daisy T) stock clk Odell Hdw h 1903 Oak  
 " Jas W (Avis) dentist 102 N Elm R516 h212½ E Bessemer av  
 " McDewey jr (Katie) police Sou Ry h1414 Woodside dr  
 " Murphy mech Traders Chevrolet r111 Forbis  
 " Peggie J (c) nurse L Richardson Memorial Hosp r607 S Benbow rd  
 " Wallace A (Edna T) buyer Justice Drug h306 Kensington rd  
 " Wm E (Mary) electn Morton Withers Chem h 910 Gregory  
 Sigmond Irwin (Dorothy D) with Synvar Sou Corp h705 N Euene apt A4  
 Sikes see also Sykes  
 " C Henry (Leila G) phys 101 N Elm R333 h 1703 Friendly rd (SH)  
 " Leila G Mrs member City Recreation Comn h1703 Friendly rd (SH)  
 " Leona counterwrn The Tavern h405 S Mendenhall apt 7  
 " Paul L (Cora Lee C) bldg contr 1823 Friendly rd (SH) h do

## CA-NEE SPECIALTIES CO.

Linoleum  
Asphalt  
and  
Rubber  
Floor Tile

Plastic  
Wall Tile

Floor Sanding  
and  
Finishing

Phone 4-1501  
P. O. Box 1013  
Greensboro, N. C.

## WELDING



Expert Operators  
Work Guaranteed

Portable  
Equipment

General Repair  
and  
Fabrication

INDUSTRIAL  
WELDING  
CO.

709

Lexington, Ave.

TEL.

3-0287



## Central Oil Company

FUEL OIL SERVICE AT ANY TIME

3606 Spring Garden St. Ext.  
Phones 5683 and 4-2393

NIGHTS and  
HOLIDAYS 8566



**BEANE LUMBER COMPANY**

LUMBER — MILL WORK — BUILDING MATERIALS — PAINTS  
 HARDWARE — ROOFING — GOLD BOND  
 INSULATION — ROCK WOOL

Asheboro, N. C.  
 Tel. 4443

Main Office  
 413 Prescott St. — Tels. 4-3221-2



**Lowman  
 Motor  
 Co.**

Dealers of  
**Studebaker  
 Motor Cars**

Service  
 Specialists  
 and Body  
 Repairers

306  
 E. MARKET

Phone  
**3-8241**

**THE HOSPITAL CARE ASSOCIATION, INC.**

NON-PROFIT "BLUE CROSS" PLAN  
 COMPLETE HOSPITAL SURGICAL AND MATERNITY CARE  
 E. R. THOMAS, District Manager

818 Jefferson Standard Bldg. — Greensboro, N. C. — Tel. 2-4791



**BOWMAN-SMITH  
 Auto Upholstery Shop**  
 CONVERTIBLE TOPS  
 EXPERT WORKMANSHIP — OUR WORK  
 GUARANTEED

We specialize in tailored seat covers  
 306 S. Davie Tel. 4-2952

**SIKES**

- " Rhea G field sec Children's Home Soc r Reidsville rd
- " Ruth tchr Bertha S Sternberger Sch r1612 Oak
- " Thos H (Armada L) h1612 Oak
- Siler sec also Silar
- " A Kenneth (Louise C) electn Starr Elec h1807 Dellwood dr
- " Amanda (c; wid Jerry) maid h1018 E Bragg
- " Annabelle Mrs (c) r2824 Camborne
- " Arthelia (c) aide Central Carolina Convalescent Hosp r1906 McConnell
- " Billie R slsmn Dr Pepper Btlg r615 Douglas
- " Callie G Mrs (c) lbrn Washington Sch h420 High
- " Chas (c) lab Pomona T C Co r536 High
- " Clarence P (Ola) slsmn Guilford Dairy Co-op r Guilford College NC
- " Clarence R pntr r211 Gilbert
- " David C (c; Alma C) jan Whildon Homes h217 Huffman
- " Dolphus (c; Rosie I) emp Coca Cola h362½ W Bragg
- " Earlie (c) driver Miller Furn r1504 Perkins
- " Edith (c) nurse L Richardson Memorial Hosp r501 S Benbow rd
- " Edw (c) tailor r617 Cumberland
- " Eliz C Mrs chkr New Method Lndry r925 Curtis
- " Elma r1513 Pugh
- " Elva B nurse Friendly Nursing Home
- " F Vernon (c; I Marie) brklyr h1119 Gray
- " Fletcher (c) hlpr Louis Cafe r1008 Logan
- " Guy W (Beatrice) btry rebuilder Bales & Truitt h1513 Pugh
- " Guy W jr USN r1513 Pugh
- " Ivan L (Mary H) supt PO (South Gboro Sta) h 1114 Caldwell
- " Ivan L jr studt r1114 Caldwell
- " Jackson H div mgr Sears r High Point NC
- " James C (Elma D) slsmn Brownhill's h1805 Dellwood dr
- " Jesse (c; Pauline) porter B & A Remnant h 512 Law
- " Joseph ship clk Blue Bell r Rocky Knoll rd
- " Lillie B (wid Lucius C) r925 Curtis
- " Lois E aud Collr Int Rev r RD 7
- " Lucile Mrs (c) maid Bur Mills r RD 1
- " Mae B Mrs (c) cook L Richardson Memorial Hosp h1906 McConnell
- " Martha D (wid Tillet) h211 Gilbert
- " Norman (c) jan Weaver Realty r1021 Ashe
- " Peggy r211 Gilbert
- " R W (Guilford Tractor & Implt) r Guilford College NC
- " Rufus L (c) studt r605 Bennett
- " Saml (Eliz C) lab Town & Country Serv h925 Curtis
- " Slocum (Katie F) watch repr 332 S Elm h213 Gilbert
- " W G (Guilford Tractor & Implt) r Guilford College NC
- " Wade (c) lab r710 Best
- " Walter M emp Lindley Nurseries r Friendly rd
- " Wesley C jr (Kate T) trav slsmn h416 S Mendenhall
- " Zebulon (c; Callie G) hlpr Gboro Mtr h420 High
- Silkworth Harold R (Helen) dept mgr Blue Bell h1417 Mayfair dr
- Silman Armour emp Pomona T C Co r RD 1
- " Clara B nurse Wesley Long Hosp r117 Church apt 12
- " Jack L (Margt R) plmb McFadyen Plmbg h33 S Church (P)

- Sillmon Pryor R (Nell W) lino opr Gboro News r RD 1
- " Ralph D (Nannie E) qtr Cone Mills r Guilford College NC
- Sills Apartments 507 W Sycamore
- " Building 104½ N Elm
- " Dorothy S Mrs tchr Senior Hi Sch h203½ S Spring apt 7
- SILLS EMILY H (wid Robert A), Sec Robert A Sills Co Inc, h7 Robert A Sills Apartments 203 S Spring, Tel 2-3221**
- " Lois J Mrs contr lobby Court House r RD 6
- " Robert A Apartments (Walter H Sills) 203 S Spring

**SILLS ROBT A CO INC**

Officers

**WALTER H SILLS, Pres-Treas**  
**MRS EMILY H SILLS, Sec**  
**"SILLS IS THE WORD FOR SHOES**  
**IN GREENSBORO"**  
 104 N Elm  
 Telephone 9801  
 (See page 177 Buyers' Guide)

**SILLS WALTER H (Dorothy S), Pres-Treas Robt A Sills Co Inc, h7 Robert A Sills Apartments 203 S Spring, Tel 4-1403**

" Wesley A asmlr Truitt Mfg r321 E Lee  
 " Zoellie (c; Maisie) emp Blue Bird Taxi h703 Best

Silor see also Siler

- " Arth F h803 Simpson
- " Jessie M r803 Simpson
- Silver Apartments 907 Silver av
- " David tex insp Bur Mills r1802 Rolling rd
- " Nat (Rena) clo 112 W Sycamore h2124 Wright
- " Needle Grill (c; Geo W Nichols) 1612 Gorrell
- Silver's 5c to \$1.00 Store Geo W Herndon mgr 300 S Elm
- Silvers Harry A (Marion S) with United Waste Materials h1105 Grayland
- Silverstein Lou (Lee R) with Cordell Hosiery h 128 E Fisher av
- " Myron studt r128 E Fisher av
- Silvestri Orlando statuette mkr 804 Winston r R D 6
- Simeone Alf A (Edith) collr Eastern Sup h Villa dr
- Simerson Cornelia cash Baker's Shoe Store r3910 Keheo dr
- Simkins Benj A (c) bell boy O'Henry Hotel r161 N Dudley
- " Geo C (c; Guyrene T) dentist 805½ E Market R1 h161 N Dudley
- " Guyrene T Mrs (c) tchr Washington Sch h161 N Dudley
- Simmington Edw E (Mary B) h814 Granite
- " Jack r814 Granite
- " Mary B fcty wkr El-Moro Cigar r814 Granite
- " Myles E fcty wkr El-Moro Cigar r814 Granite
- Simmonds Anne T (wid Harry J) h902 Wharton
- Simmons Abr L (Sennie G) sect mn Cone Mills r McLeansville NC
- " Aby W (Lois A) dist mgr Red Jacket Coal Sls h1706 Independence rd
- " Albert T (Edith H) lm fxr Cone Mills r Brown Summit NC
- " Angie G jr Mrs ofc sec Coca-Cola r4638 Winston-Salem rd
- " Apartment 825 Julian
- " Archie E (Irene H) crdr Cone Mills r RD 5
- " Bernice Mrs multilith opr Jeff Life r2026 Asheboro
- " Bessie nurse Dr John C Burwell r3111 Church
- " Bessie F Mrs smstrs Blumenthal's r3111 Church
- " Betty R cash Pilot Life Ins r519 Summit av
- " Betty W Mrs clk Jeff Life h4213 Ashland dr
- " Beulah (c) maid Pilot Life Ins r1511 Orchard
- " Beverly J emp Chas D Roberts Co
- " C R mach J A Willard Co r3106 Henry
- " Chas C (Edna P) spare hd Cone Mills
- " Chas F (c) USA r906 Julian
- SIMMONS CHAS W (Annie W), Supt Pegram-West Inc, h613 Mayflower, Tel 2-1489**
- " Clara E Mrs clk Western Auto Sup r707 N Church

**HARDWARE DISTRIBUTORS, INC.**

Wholesale Distributors of  
 Nationally Known Builders Hardware and Specialties

1201 Park Ter.

Tel. 4-5409



**FORBIS & MURRAY****Funeral Home, Inc.**

515 N. ELM

TEL. 8165

Air  
Conditioned  
Chapel**SIMMONS**

" Cleona T Mrs slswn Woolworth's r2515 High Point rd  
 " Danl (c; Lorene) trucker Sou Ry h1014 S Benbow rd  
 " Delores R Mrs actuarial clk Jeff Life r RD 7  
 " Dennis W Mrs h3407 Madison av  
 " Dorothy h811 Walker av apt 5A  
 " Dorothy (c) maid r801 Macon  
 " Edna P Mrs spnr Cone Mills  
 " Ellis C (Estelle D) crdr Cone Mills r RD 2  
 " Estelle D Mrs back tndr Cone Mills r RD 2  
 " Ethel S Mrs h336 Bellemeade apt 206  
 " G Irene file clk Jeff Life r312 N Davie  
 " Geo E (Thelma M) with Serv Coin h108 Lehigh  
 " Gilmer G (Delores R) wvr Carter Fabrics r R D 7  
 " Grocery & Market (c; Wm O Simmons) 829 Julian  
 " Harold G (Clara E) city fire fighter r707 Church  
 " Irene Mrs dining rm mgr King Cotton Hotel h320 Ashland dr apt B  
 " Irene L Mrs tex wkr Gboro Overall h135 Paisley  
 " J B jr yd mn Amoco r4638 Winston Salem rd  
 " J Alex (Molene) tex wkr Cone Mills h1104 18th  
 " J Gaylord (Dorothy H) bldg contr 2200 S Elm h do  
 " James (Cath) with Sou Oxygen h525 Bellemeade  
 " James B (Louise A) bus opr Duke Pwr r1102 Glenwood av  
 " James H (Shirley B) slsmn Lynch Mtrs h1206 Lexington av  
 " Jesse G spare hd Cone Mills r311 Field  
 " John (c; Beulah H) lab Carolina By-Products h1511 Orchard  
 " John A (Stella S) carp English Constrn h104 Erwin  
 " John A (Mary) h1005 McCormick  
 " John L (c) trucker Sou Ry r1511 Orchard  
 " John T (Eva S) genl contr 1820 J av h do  
 " Keely E (Marie) tex wkr Cone Mills r RD 1  
 " Kermit R lm fcr Cone Mills r1104 18th  
 " Lela S Mrs (c) maid h158 W McCulloch  
 " Lonnie S (Ruth) applicator Becker Roofing r 1006 Cleburne  
 " Loucanna P Mrs wvr Cone Mills r313 Charles  
 " Lula B Mrs ofc sec Dickson Trans r104 Erwin  
 " Lula M Mrs (c) prsr Smith's Dry Cln h13 South ct  
 " M Anne clk Wesley Long Hosp r708 N Greene  
 " Margt J (c) studt r906 Julian  
 " Mary Mrs waitress Acme Cafe r3121 Summit  
 " Mary D Mrs ofc sec Anderson & Clayton h841 Circle dr  
 " Mary L (wid Wm) r28 S Church (P)  
 " Mary S Mrs sec Russell Simmons Lbr Co r Guilford College NC  
 " Meryle C Mrs (Hollywood Beauty Shop) h201 N Edgeworth  
 " Minnie D (wid Taylor) h4305 Oakland av  
 " Norman L (c) lab Pomona T C Co r RD 2  
 " Norvelle L (Bernice) driver Shell Oil 2026 Asheboro  
 " Ola D Mrs cooper Gboro Weaving r RD 2  
 " R Anderson clk Sears r Summerfield NC  
 " Rachel exam J P Stevens & Co r RD 1  
 " Raymond clk Meyer's r745 Park av  
 " Reed (c; Lula M) lab Swift & Co h13 South ct  
 " Richd (c; Maggie) lab City Dept Pub Wks r 238 W Gilmer  
 " Rober J (Louise R) with Gboro Bldr's Sup h2901 Valley Pk dr  
 " Robt (Lucy W) trav slsmn h1511 Northfield  
 " Robt D (Wilma W) driver Clegg's Bakery h 1113 Portland  
 " Robt G (Betty W) emp Transparent Packings h 4213 Ashland dr  
 " Robt G mus tchr r501 N Spring  
 " Roy F spare hd Cone Mills r311 Fields  
 " Rufus (c) trucker Sou Ry r1511 Orchard  
 " Russell G (Mary S) pres-treas Russell Simmons Lbr Co r Guilford College NC

**FUEL OILS** **BAIN OIL** **KEROSENE**

**BAIN OIL CO., INC.**  
3325 Spring Garden Ext. Tel. 4-2401

**SIMMONS RUSSELL LUMBER CO.** Russell G Simmons Pres-Treas, Clifford Strozier V-Pres, Mrs Mary S Simmons Sec, Wholesale Lumber, 302-04 Sutton Bldg 125 1/2 W Market, Tel 4-4649

" Ruth Mrs smstrs Blue Bell r1006 Cleburne  
 " Ruth C Mrs buyer Belk's h309 W Fisher av  
 " Ruth E emp Sears r518 Vandalia rd  
 " Saml M jr (Etta) lm fcr Mock Judson V Co, h 829 Glenwood av  
 " Sedella B (c) r501 Banks  
 " Sidney B (c; Irene N) vocational dir A&T Col h501 Banks  
 " Victor J (Mary) wvr Carter Fabrics r Sopia N C  
 " Viola Mrs (c) shirt fnshr Gboro Lndry & Clns h1005 1/2 Haynes  
 " Virginia M sec Smith Clanton r3407 Madison  
 " W Maddry USAF r501 N Spring  
 " W R slsmn Swift & Co r Shelby NC  
 " W Saml jr (Barbara K) emp Pomona T C Co h908 Neal  
 " Walter H (Susan G) h501 N Spring  
 " Wayne E (Lula B) clk Duke Pwr r104 Erwin  
**SIMMONS AND WHITESELL O K USED CARS** (Wm S Simmons, Geo E Whitesell), 3311 E Market (B), Tel 4-6186  
 " Willard R mech Std Roofing & Sht Mtl r Winston Salem rd  
 " Wm A (Dorothy) bldg contr 2815 Springwood h do  
 " Wm A (Rachel) overseer Carter Fabrics r426 Rocky Knoll rd  
 " Wm J (Mary D) emp Bur Mills h841 Circle dr  
 " Wm K (Maude D) appr Cone Mills r Pleasant Garden NC  
 " Wm K plant wkr Carolina Quality Block r RD 1  
 " Wm O (c; Ola N; Simmons Gro & Mkt) h906 Julian  
 " Wm O jr (c; Lacy) lab h825 Julian apt 1  
 " Wm S (Simmons & Whitesell O K Used Cars) r3111 Church  
 " Wm S (Ruth C) slsmn Luxon Co h309 W Fisher  
 " Wm W (c; Ludie) plmb Dick & Kirkman Plmb & Htg h520 Lindsay  
 " Wilma W Mrs slswn Effrd's h1113 Portland  
 " Yvonne tchr A&TCol r906 Julian  
 " Zeb H (Mary c) dofr Cone Mills r2101 Hubbard  
 Simms sec also Sims  
 " Alf J (c; Rosa) porter Ry Exp h816 Julian  
 " Mossie S Mrs drs mkr 603 1/2 S Elm h do  
 Simon Lauriec bkpr Bank of Gboro r1711 Rolling rd  
 " Marshall W emp Laurie Shop r1711 Rolling rd  
 " Moses (c; Mary) lab City Dept Pub Wks r605 Willis  
 " Norma (c) bus girl S & W Cafeteria r227 N Gilmore  
 " Wm K (Marjorie S) slsmn Corry Lynch Mtrs h1820 Friendly rd (SH)  
 " Wm S (Athena G; The Laurie Shop) h1711 Rolling rd  
 Simpkins Alma recept Dr H F Starr h2609 Spring Garden  
 Simpson Albert (c) lab Pomona T C Co h37 Simpson pl  
 " Alberta D (c) maid 813 W Bessemer av r69 Hendrix (P)  
 " Alice L (wid Jos) h1230 Asheboro  
 " Amos (c; Emma P) lab h2117 Hillsboro  
 " Bernard L (Bertie M) mach Newman Mach h17 S Church (P)  
 " Betsy M Mrs ofc sec Blue Bell r401 S Edgeworth

**COMER  
TREE  
COMPANY  
Inc.****CABLING  
FEEDING  
CAVITIES  
PRUNING****ALL TYPES  
OF  
TREE  
WORK**

1701

Randolph Ave.

P. O. Box

1664

TEL

**3-2448****G. E.  
JOHNSON****Sales Agent  
STANDARD  
Fluid Duplicators  
and Supplies****CARBON  
FLUID  
PAPER****Lighting  
Letter Opener****Standard  
Supplies Give  
Better Copies  
on Any Fluid  
or Spirit  
Duplicators**115  
CHURCH ST.

TEL.

**3-0501****EMILE HODGE APPLIANCES, INC.****"EVERYTHING ELECTRICAL"**

220 W. Market St.

Phone 8431

# PHIPPS HARDWARE CO., INC.

Reach Sporting Goods, Builders' Hardware, B.P.S. Paints, Guns, Ammunition,  
Fishing Tackle, Oil Heaters, G. E. Appliances, China and Gifts

215 NORTH ELM

PHONES 2-0179 AND 2-0170

## SERVICALL, INC.

Stenography—dictation by telephone or in our  
comfortable booths

Multilith, duplicating and mailing service  
Employment Placement of office Personnel

Mezzanine King Cotton Hotel Tel. 4-5476

SIMPSON  
" Beulah Mrs (c) emp Colonial Diner r1115 Gray  
" Beulah M clk Sears r29 Boren (P)  
" Billie I file clk Pilot Life Ins r High Point NC  
" Booker T (c; Edna M) tchr A&TCol h715  
E Bragg  
" Carrie D (wid Johnnie E) wrapper Cone Mills  
r Summerfield NC  
" Chas A (Louise H) saw filer Dixie Lock & Key  
Srv h913 Highland av  
" Chas H formn R J Reynolds Tob r Kernersville  
NC  
" Chas H (Hazel W) kntr Mock Judson V Co h  
907 Lexington av  
" Chas H slsmn North State Milling r331 Home-  
land av  
" Clarence H (Mable) driver Truitt Mfg h1119  
Grove  
" Clarence W press fdr Joseph J Stone & Co r  
1230 Asheboro  
" Cora D (wid Geo) r913 Highland av  
" Cornelius W (Marie H) barber Irving Park  
Barber Shop h606 Scott av  
" David F jr (Nelen B) pres Fleming-Shaw  
Transfer Co Inc r609 Asheboro  
" Dillard (c; Annie) lab h226 N Gilmer  
" Donald E jr (LeMorn P) driver Central Mtr  
Lines h710 Wicker  
" Doris D emp U S Int Rev r29 Boren (P)  
" Doris K Mrs slsmn Meyer's h215 E Bragg  
" E W Mrs smstrs Blue Bell r Stokesdale NC  
" Earl (c; Beulah) jan Gospel Tabernacle of the  
Christian Missionary Alliance Ch h1115  
Gray  
" Eleanor J Mrs typ Pegram-West Inc r2202  
Spring Garden  
" Eliz K Mrs real est 609 Kenilworth h do  
" Ervin R r29 Boren (P)  
" Floyd W (c) lab Pomona T C Co r Pomona NC  
" Frances clk Duke Pwr r Summerfield NC  
" G C mgr Greenwlch Apts h111 W Washn  
" Geo (c) lab Pomona T C Co r Pomona NC  
" Grace N (Doris K) crane opr Sou Ry h215 E  
Bragg  
SIMPSON GUY H JR (Mildred R), Pres-  
Treas Riser Printing Co Inc, h2304 Prin-  
cess Ann, Tel 8863  
" H Dail slsmn Montalado's r601 5th av  
" Hal L (Virginia M) acct Turner Transfer h708  
Wicker  
" Hannibal N (Doris D; Simpson Realty) r Col-  
fax NC  
" Hannibal N (Eliz K) h609 Kenilworth  
" Henry (Myrtle) oiler Carter Fabrics r Summer-  
field NC  
" Henry C (c; Emma) swpr Cone Mills r Brown  
Summit NC  
" Herbert (c; Mary G) crdr Cone Mills h1018  
East Side dr  
" Howard emp Searside Grill  
" Howard (c; Marie) lab r914 Pichard  
" J Vance (Ruth H) servmn Sou Sls r1106  
Vance  
" J Warren (Mildred F) br mgr Wade's Dry Cln h  
415 Northridge  
" Jack W (Lois) repr AGS Radio h1336 Mayfair  
" Jas (Doris) brk lyr r1712 Glenwood av  
" Jas M h601 5th av  
" Jas R (Florence) aud Collr Int Rev h407 West-  
dale pl  
" Jas R jr (Jane P) ship clk Pegram-West Inc h  
2202 Spring Garden  
" Jennie A Mrs dep U S Dist Marshal r Guil-  
ford College NC  
" Jenn'e L clk State News Agcy r Homeland av  
" Jennings B spare hd Cone Mills r1108 17th

## SIMPSON

" Jesse L (Oneida C) oiler Cone Mills  
" John (c) lab Pomona T C Co r Pomona NC  
" John R (Lillie S) sect mn Cone Mills h108  
17th  
" John R jr (Maxine C) mach opr Cone Mills r  
RD 5  
" John W (Helen M) bus opr Duke Pwr h403  
Pine (B)  
SIMPSON JOHN W JR (Jennie A; Telephon-  
ing & Answering Service), Yarn 211 W Syc-  
amore, Tel 4-1501 and Pres-Treas Commod-  
ity Calendar Corp, r Guilford College, NC  
" Joy B sten Collr Int Rev r29 Boren st (P)  
" Kelly A (Louise H) with Simpson Distributing  
h3811 E Bessemer av (B)  
" Leonard mach Acme engineering r RD 5  
" Lola asst dietn Central Carolina Convalescent  
Hosp r3813 E Market (B)  
" Lorene (c) maid r423 Stewart  
" Louise B (wid Henry G) h1306 Battle Ground  
" Louise H Mrs costl clk Sears h913 Highland  
" M C Mrs smstrs Blue Bell r RD 2  
" Mabel Mrs clk Jeff Life r RD 5  
" Marie (c) maid h423 Stewart  
" Marie H Mrs ofc sec Brown-Bledsoe Lbr h606  
Scott av  
" Marton U (Regina L) emp h29 Boren (P)  
" Mary cook A&T Col r117 Obermeyer  
" Mary F (c) elev opr Gboro Hotel r Gilmer  
" Mary L credit clk Belk's r703 Tipton pl  
" Maxine L ofc sec Carolina Paint & Varnish  
Wks r2811 Robin Hood dr  
" Melyin R r29 Boren (P)  
" Merie R Mrs buyer Ellis-Stone h506 Uni-  
versity dr  
SIMPSON MILDRED R MRS, Sec Riser Print-  
ing Co Inc, h2304 Princess Ann, Tel 8863  
" Minnie O (wid Geo) h307 E Hendrix  
" Morton H studt r609 Kenilworth  
" Namon (c; Lillian) trucker Cone Mills r Po-  
mona NC  
" Oneida C Mrs spnr Cone Mills  
" Ora (c) h407 N Gilmer  
" Ouida (c) maid 210 McIver  
" Ouida M (c; wid Alonza) opr Ozella's Beauty  
Shop r822 S Benbow rd  
" Paul L (c; Inez) lab Dr Pepper Btlg r1109  
Perkins  
" Peggy clk Jeff Life r Summerfield NC  
" Pleasant S (Lila P) wtchmn Dixie Overall  
Srv h1833 1/2 Spring Garden apt 2  
" Ponzella (c) cash Bob's Hat Shop r822 S  
Benbow rd  
" Realty Co (Hannibal N Simpson) 1805 Spring  
Garden  
" Rilla Mrs r1009 Sullivan  
" Robt (c; Ora) lab City Dept Pub Wks r612  
Bennett  
" Robt (c) lab City Dept Pub Wks r407 N Gilmer  
" Robt F (Betsy M) rep Hosp Sav Assn of NC  
h401 S Edgeworth  
" Roy (c; Margt) plstr h118 N Abermeyer  
" Roy B (June S) driver S&W Mtr Lines r3701  
High Point rd  
" Ruby T Mrs ofc sec J P Stevens & Co r904  
Harrington  
" Ruth nurse Woman's Clinic h915 N Elm  
" Saml W (c) swpr Cone Mills r1708 E Market  
" Selma R specialist Collr Int Rev r1230 Ashe-  
boro  
" Sommie B (Wanda L) city police r3811 E  
Bessemer av (B)  
" Street School 617 Simpson  
" Thos (c) lab Pomona TCCo r Pomona NC  
" Thos C wldr Genl Mtls r Oak Ridge NC  
" Thos R (Beatrice B) serv mn Cone Mills r  
Summerfield NC  
" W Gregory (Lula W) asst sec-treas Hanes  
Funeral Home h104 Melrose ct  
" Walter (c) lab Pomona TCCo r Pomona NC  
" Walter J (c; Callie) crd strpr Cone Mills h  
2329 Hall (B)  
" Wm r218 Ashe  
" Wm (Helen) emp Bur Mills r711 Chestnut  
" Wm A (Thelma) dofr Cone Mills h1318 21st  
" Wm H (c) h829 Vance  
" Wm V (Dorothy A) agt Underwood Ins Agcy  
h1422 Whilden pl  
" Zeb J dofr Cone Mills r3520 Church

NEW FIELD  
FOR AN' OLD  
COMPANY

ACCIDENT,  
SICKNESS  
and LIFE  
INSURANCE

EXPERT  
SERVICE BY  
TRAINED  
AGENT

W. STUART  
COLLINS  
Representing  
New York  
Life Ins. Co.

TEL.

4-4044

413  
Scott Ave.

Service  
at its  
best . . .

MODERN  
CLEANERS



DRY CLEANERS

TEL.

3-5306

1308

BATTLE  
GROUND  
AVE.

# STARR DAVIS COMPANY, Inc.

Insulations

502 GUILFORD AVE.

TEL. 5250





# Groome Tire Company

GOODRICH TIRES AND BATTERIES  
EXPERT RECAPPING—ROAD SERVICE  
SEAT COVERS—AUTO ACCESSORIES

201 S. FORBIS

TEL. 2-4800



Sims see also Simms

" Benj (c) Jan Palace Theatre r113 S Gilmer

" Chas optn Ridgeway's Opticians r704 N Greene

" Chas H (Merigold) assoc State Mut Life As-

" surance h1700 N Elm apt H1

" Clyde (c; Mary) lab r1516 McConnell

" David (c; Dorothy D) porter Sears h417 Mc-

" Girt

" Edith A (wid Chas Q) tex wkr Blue Bell h432

" Church

" Fred (c) brk lyr hlpr h940 Reynolds pl

" Gertrude B Mrs clk Montaldo's h201 E Besse-

" mer av apt 1

" Henrietta Mrs (c) elev opr Guilford Bldg h122

" N Beech

" Henry (c; Sudie I) h1338 Oakland av

" Jessie emp L W Routh Constn r810 E Sycamore

" Jos E (Margt W) mech Carolina Blower h1027

" Palmetto

" Jos Y USN r432 Church

" Robt L mgr Community Clns r2804 W Lake dr

" Sally E (wid Robt E) emp YWCA h1207 Fair-

" view

" Simon (c; Mary) lab City Dept Pub Wks h917

" Curtis

" Theo (c; Henrietta) bill poster Piedmont Out-

" door Adv h122 N Beech

" Thos C (Tommy Sims pl) h2925 E Bessemer

" av (B)

" Tommy Place (Thos C Sims) gros 2925 E

" Bessemer av (B)

" Wm (c; Julia S) lab Sou Ry r1338 Oakland av

" Wm R (Gertrude B) credit mgr Strong Tire

" Serv h201 E Bessemer av apt 1

" Willie (c; Willie Mae) lab City Dept Pub

" Wks r937 W McCulloch

" Sinclair Betty baker Mello Cream Doughnut

" Frances asst dir physical educ YWCA r312

" N Davie

" G R field supvr Pilot Life Ins r High Point NC

" H Winfield (Kate J) composing rm wkr NC

" Christian Advocate h215 North Park dr

" Refining Co Vaustory-Thomas Oil Co distrs

" bulk plant 1220 W Lee

" Sineath Beulah G (wid Jesse I) h415 N Spring

" Boyd (Vetra A) carp Coble Constn r769 Chest-

" nut

" Jas V (Rebecca S) eng Western Elec h709

" Battle Ground av

" Sineath Linton C jr (Clara) servmn Rhodes Inc

" h909 Highland av

" Luther C serv mgr Rhodes Inc r909 Highland

" Vetra A Mrs opr SBT&amp;T r769 Chestnut

" Sing Norma L (c) maid Piedmont Memorial Hosp

" r327 N Dudley

" SINGER SEWING MACHINE CO, W H Hill Mgr,

" Sewing Machines, Vacuum Cleaners, Electrical

" Appliances, Notions, Sales and Service

" 235 S Elm, Tel 2-0680

" V Gayle asst prof Gboro College r do

" Singlefield Roy W (Glenn F) prof ball player r

" 868 Bellevue

" Singletary E Gordon (Eliz) constn eng V B Hig-

" gins Co h105 Homewood dr

" Eljah (c; Annie) h1914 Albany

" Emeve P Mrs dir Womens College Nursery

" Sch h106 S Aycock

" Fredk B (Ethel R) pharm Walgreen's h324 S

" Edgeworth

" Leroy (Ruth M) driver Armour &amp; Co h500

" Pearson apt B6

" Ruth M Mrs boarder Bur Mills h500 Pearson

" apt B6

" SINGLETARY WM C (Emeve P), Mgr American

" National Ins Co, h106 S Aycock, Tel 2-3919

" Singleton Harvey (c) porter Clark's Serv Sta r

" Sedalia NC

" Kath (c) r823 1/2 Ashe

" Valerie Mrs (c) maid h1109 E Washn

" Single Mary S Mrs (c) h430 E Washn

" Sings Norma (c) maid Piedmont Memorial Hosp

" r327 N Dudley

" Sink Addie P Mrs slswn Ellis-Stone h411 Scott

" Carl J ofc mgr Odell Mill Sup r1504 Madison

" Carolyn J nurse 658 S Spring h do

" David E (Ola I) asst overseer Cone Mills h

" 913 Elwell av (B)

" Edith W Mrs fl wn Vick Chem h658 S Spring

## NORTH STATE PYROPLYLITE CO., Inc. INDUSTRIAL FURNACE LININGS

POMONA, N. C.

Phones 7763-4-7055

SINK EDWIN M (Sara D), Real Estate 125 1/2  
W Market, Tel 3-6298, h800 Guilford av,  
Tel 5928" Eula Mrs opr Gilmore Beauty Shop r3120  
Summit av

" Evelyn typ SBT&amp;T r658 S Spring

" Geo C firemn Jefferson Std Bldg r Library pl

" H Edgar (Allie G) h500 Forest

" H Hoyle Hon (Kathleen H) res judge County

" h1800 N Elm apt F-1

" Henry C (Celia A; Piedmont Gro) r RD 7

" Irene clk Pilot Life Ins r High Point NC

" J Moyer (Blanche H) supt of bldgs WCUNC h

" 905 Fairmont

" Jack slsmn Odell Sup r1504 Madison av

" John M jr (Betty G) v-pres Fed Home Loan

" Bank of Gboro h305 S Chapman

" Kenneth W (Haladine) tex wkr Cone Mills r

" Randleman NC

" Maxton R delmn Coble Dairy Products r Mc-

" Knight Mill rd

" Norvell G (Edith W) baker Clegg's Bakery h658

" S Spring

" Ola I Mrs wndr Cone Mills h913 Elwell av (B)

" Ralph F (Sarah L) detective sgt City Police

" Dept h929 Lexington av

" Renel S (Addie P) capt City Fire Dept h411

" Scott av

" Robt A (Vester S) electn Starr Elec h1713 Co-

" lonial av

" Sinopoli Frank R (Dorothy B) mgr Underwood

" Corp h1003 Latham rd

" Sipe Alta M emp Mock Judson V Co r672 Chest-

" nut

" Sipsis Geo (Bessie G) slsmn California Sandwich

" Shop h131 1/2 Oak ct

" Sisk Barbara J waitress Hot Shoppe r Pomona

" " Howard mech Carter Fabrics r Pomona rd

" " Minnie h Pomona rd

" " Oscar condr Sou Ry r609 Walker av

" " Sandra rept WCOG Radio Sta r216 Tate

" " Wm E hlr Cone Mills r3736 Spring Garden

" " Wm H mech Carter Fabrics r Pomona NC

" Siske Boyden J (Doris F) agt Am Natl Ins h3502

" Parkwood dr

" Sisson Louise S (wid Chas) h444 Arlington

" Sissons Mary H Mrs spnr Cone Mills r2101 Hub-

" bard

" Sisters of Charity of Emmitsburg Md 901 Sum-

" mit av

" " of Charity of St Vincent de Paul 115 E Smith

" Sitz Marie A Mrs nurse Wesley Long Hosp h

" 405 1/2 S Eugene

" Sixteenth Street Baptist Church Rev Willard C

" Adkinson pastor 1501 16th

" Sizemore Ann H Mrs btry flr Cone Mills r407

" S Edgeworth

" " Audrey (Mary L) carp r444 Gorrell

" " Bernard L (Ann H) lm fxr Cone Mills r407

" S Edgeworth

" Boyce J (Ruby W) crd grndr Cone Mills r

" 2319 Hubbard

" " C E Mrs smstrs Blue Bell r RD 4

" " Carl mech P&amp;H Farm Equip r RD 4

" " Chas P (June K) slsmn Glove Sls h1833 1/2

" Spring Garden apt 1

" " Gertrude (wid Jimmy W) looper Juvenile Hos-

" pital Mills h1833 1/2 Spring Garden apt 4

" " Gurney pitch wkr Carolina Loom Reen r RD 1

" " Howard T (Ina C) mtcemn Glascock Stove &amp;

" Mfg r610 Ross av

" " Ina C Mrs emp Gboro Mfg r610 Ross av

" " Jasper L (Ethel O) whse mgr Loman Sup &amp;

" Equip r RD 6

" " John B (Joye A) r727 S Elm

113 W. Edwards Place

# STANLEY FINANCE, INC.

PERSONAL FURNITURE AUTO

"Friendly Loan Office"

Tel. 3-6123

## CHAIR RENTAL SERVICE

Anything  
For Every  
Occasion



Hospital  
Nursery  
Party  
Miscellane-  
ous  
Rental  
Equipment

A. D. Owenby Jr.

TEL.

4-1130

## TATUM-DALTON TRANSFER CO.

STORAGE  
CRATING — MOVING — MERCHANDISE HANDLING

311 E. Washington

Tel. 3-0537

**KING-HUNTER, INC.**

**CONTRACTORS**

PHONE 4-3231



**GENERAL**

1421 Westover Terrace

**JENNINGS  
PLUMBING  
CO.**

New  
Installations  
and  
Repair Service

We Carry  
a Complete  
Line of  
Plumbing  
Supplies

722  
W. LEE

TEL.  
3-7459



## BURNS USED CARS

"We Sell The Best for Less"  
BUY—SELL—TRADE

205 N. DAVIE

TEL. 4-6622

### CRUTCHFIELD-BROWNING DRUG CO.

CITY WIDE DELIVERY  
Prescription Druggist

DIAL 3-5553

Toilet Articles — Drugs — Gifts  
357 N. ELM

#### SIZEMORE

- " Joye A Mrs mach opr Gboro Mfg r727 S Elm  
" Juanita waitress Cup & Saucer Restr r308 Mary  
" Kathleen ofc sec Globe Sls r1833 $\frac{1}{2}$  Spring Garden apt 4  
" Lee A (Rosa H) Imfkr Cone Mills h1213 Water  
" Lucille bkpr Globe Sls r1833 $\frac{1}{2}$  Spring Garden apt 4  
" Marie studt r1213 Water  
" Mary L Mrs brdr Troxler Hosiery r444 Gorrill  
" Rachel M appr Cone Mills r1213 Water  
" Rosa H Mrs wvr Cone Mills h1213 Water  
" Ruby W Mrs btry flr Cone Mills r2319 Hubbard  
" W C sht mtl wrk Atlantic Engineering  
" Wm clk Sears r406 W Washn  
" Skaggs Marvin L (Alma S) prof Gboro College h 502 Ashland  
" Skatie Donald E (Sybil A) tennis pro Gboro County Club h1316 Mayfair av  
" Skalhunes Anna (wid Pete) h133 Paisley  
" P James (Gboro Shoe Shine Parlor) r133 Paisley  
" Sarah r133 Paisley  
" Skeen Beulah nurse Childrens Home Soc r do  
" E Adelaide nurse County Health Dept r1224 Oakmont av  
" Everett L slsmn Electrolux Corp r High Point NC  
" J Eliz ofc sec US Dist Atty r115 N Cedar  
" Rosa B bkpr W I Anderson & Co h1802 Oak  
" Skeen's Chapel Holiness Church (c) 1024 E Market  
" Skees Jean studt r2202 Pinecrest rd (SH)  
" Lawrence E (Edith D; Strand Skees & Jones) h2202 Pinecrest rd (SH)  
" Skelton Arth (c) lab Bessemer San Dist Water Dept r2129 Everett  
" Aubrey L chrk Sears r1211 Madison av  
" Danl E (Gertrude O) mtce mn AT&T h1211 Madison av  
" Ezra (c) waiter Bliss Inc r2129 Everett  
" Robt I jr studt r1211 Madison av  
" Robt R (Norma J) reed mkr Dixie Tex Mach r 1211 Madison av  
" Skenes Emma E (wid R Y) r408 E Radiance dr (SH)  
" Robt B (J Mozelle) sec-treas Model Lndry and clk County Tax Supvr h408 E Radiance dr (SH)  
" Skillman Ernest F (Albertine P) eng Gboro Weaving h1128 Parrish  
" Skinner Berkley C jr (Evelyn S) adj Calvert Ins r1504 Asheboro  
" Engine Co Paul O Stribling jr rep 205 $\frac{1}{2}$  N Green R201-02  
" Evelyn S Mrs clk Am Agrl Chem r1504 Asheboro  
" Jas G (Coronel C) ofc mgr R Edw L Holt jr h 407 W Bessemer av  
" Lewis I jr (Dorothy G) dist sls mgr Retail Credit h3909 Walker av  
" Skipper Elaine H bkpr Canada Dry r824 Rankin apt 1  
" Jas E (Cordie) wtchmn A&TCol h2107 Church  
" Jean S Mrs mus tchr WCUNC h301 McIver apt 4  
" Stanley (Jean S) trav slsmn h301 McIver apt 4  
" Sklar Arth (Evelyn) emp Gay Theatre h414 Sherhill  
" Skudin Harry (Helen M) mgr G&W Mayos Clo h1052 Hill  
" Skylight Cafe (c; Mrs Lucy Thacker) 1422 E Market

- Slack Chas C (Martha S) r812 Cypress  
" Herbert R (Oppie D) linemn Duke Pwr h1520 Lovett  
" Hilda B clk Ry Exp r408 W Washn  
" Howard B (Jane M) yarnmn Carter Fabrics r Randleman NC  
" Jack W (Evelyn) mech E F Craven Co r Jamestown NC  
" Jas H (Madge C) asst dept mgr Traders Chevrolet h1400 N Elam av  
" Madge slswn Bradley Wyrick Shade & Drapery Shop r1400 N Elam av  
" Slade Acie T (c) waiter Sedgfield Inn r19 $\frac{1}{2}$  Percy  
" Ada (c) maid h819a East  
" Annie Mrs (c) h819b East  
" Beatrice (c) slswn Ethel's Bake Shop r19 $\frac{1}{2}$  Percy  
" Chas (c) r1704 E Market  
" Dorothy (c) tchr PS r1015 S Benbow rd  
" Ernest jr (c; Dorothy L) scrubber Cone Mills r McLeansville NC  
" Fred (c) lab r819a East  
" Geo (c) lab Cone Mills r Yanceyville NC  
" Geo W (c; Dora L) hlpr Cone Mills r Reidsville NC  
" Gordon Q (c; Viola C) dofr Cone Mills r Brown Summit NC  
" Henry R (c; Christine) oiler Cone Mills h 1701 Gordon  
" Jas (c) lab Carolina Sea Food r McLeansville NC  
" Jas (c) lab Vick Chem h417 Mayo ct  
" John (c) driver Brooks Lbr r107 N Luther  
" Leon (c) driver McRae Taxi r303 Regan  
" Mildred (c) waitress Lincoln Cafe r400 Lindsay  
" Nora (c) h305 Regan  
" Pearl (c; wid Wm) h1322 Ashe  
" Robt L (c; Herley J) spare hd Cone Mills r RD 6  
" Ross (c; Rosa L) lab Cone Mills r Yanceyville NC  
" Sadie (c) maid r709 $\frac{1}{2}$  E Market  
" Saml (c; Mary W) h1228 Gray  
" Seth C (Elsie H) insp City Police Dept h806 S Elam av  
" Sopora (c; wid Harvey) maid h1704 E Market  
" Thos (c; Estella) driver Brooks Lbr h107 (109) N Luther  
" Troy (c; Mattie McA) lndry wkr Carolina Industrial Lndry h1413b W Bessemer av  
" Troy jr (c; Dorothy T) porter Prago-Guyes r 1413b W Bessemer av  
" Walter A jr (Ethyl L) kntr Mock Judson V Co h1400 Pinecroft rd  
" Wm (c) frt clk Sou Ry h520 Best  
" Wilma (c) maid r2032 Pichard  
" Slappy Eva prsr A&TCol r301 Percy  
" Jas L (c; Eva) lab Sears h301 Percy  
" Slate Betty clk Bur Mills r430 W Sycamore  
" Buck G dofr Cone Mills r1409 Cypress  
" Chas H (Martha E) h1409 Cypress  
" Donald R slsmn Walgreen's r13210 Lee Chapel rd  
" Edith S Mrs clk Sears h1920 Woodside dr  
" Florence B Mrs spnr Cone Mills h1200 17th  
" Graham W (Slate's Used Cars) r Stoneville NC  
" Herbert (Pearlie B) spare hd Cone Mills r Ruffin NC  
" Howard R (Florence B) slbr Cone Mills h1200 17th  
" J Osby (Slate's Used Cars) r Francis Cove NC  
" Jas L (Edith S) meat ctr Schlosser Whol h 1920 Woodside dr  
" Jean P Mrs appr Cone Mills h1920 Taylor  
" Leonard B (Jean P) crd gnrdr Cone Mills h 1920 Taylor  
" Luther L (Annice S) fence contr 698 Chestnut h do  
" Martha E Mrs spnr Cone Mills h1409 Cypress  
" Ralph W (Kathleen) pres Colonial Furn House r917 Rotary dr  
" Roxie I slswn Walgreen's r Kernersville NC  
" Roy W (Slate's Used Cars) r Mt Airy NC  
" Slate's Used Cars (J O R W and G W Slate) 615 Chestnut



## WOODMEN OF THE WORLD

LIFE INSURANCE SOCIETY

MELVIN OAKES, F.I.C.

1304 CAROLINA

TEL. 3-2963





# ROSCOE GRIFFIN SHOE CO., Inc.

The Family Shoe Store

123 S. ELM ST.



TEL. 6348

**SLATER C H REALTY & MORTGAGE CORP.**  
Clarence H Slater Pres, Wm N Crawford V-Pres, Frank W Harwell V-Pres, Paul J Wilson Sec-Treas, Mortgage Loans, Real Estate and Rentals, Fire and Casualty Insurance  
122 N Greene, Tel 2-3177

" Charlie (c; Abelle D) swpr Cone Mills r Brown Summit NC  
" Clarence H pres C H Slater Realty Mtge Corp sec Branch Realty and treas Jefferson Realty h1604 Liberty dr  
" Doretha (c) r1706 Gordon  
" Harrison A (c; Ella) blr Cone Mills h1706 Gordon  
" Jack L (Edith S) butcher Andrew J Schlosser & Sons r1920 Woodside dr  
" Minnie F Mrs spur Cone Mills r Pomona NC Slattery Wm G (Edith C) with State h413 Hillside dr  
" Slaughter Helen S Mrs mach opr Cone Mills h390 Holt av  
" Jess W tchr Rankin Sch h1513 Bellevue  
" Robt V (Treva B) mach Dependable Mach h High Point rd  
" Treva B Mrs nurse Guilford Sanatorium h High Point rd  
" Wm (Helen S) constn wkr h390 Holt av (B) Slaughter C C driver Esso r Kernersville NC  
" Hurshell M slsmn W I Anderson & Co r Reidsville NC  
" Jas W (Mildred F) trav slsmn Colgate-Palmolive Peet h1115 Lexington av  
" Slay Dorothy smstrs Blue Bell r RD 3  
" Hubert S electn Starr Elec r RD 3  
" Slayton Blair N (Etta T) emp Robinson Paper h634 Broad av  
" F Elmer emp Barkers Clns r High Point rd  
" Jas R int dec 800 Walker av h do  
" Myrtle B Mrs clnr Cone Mills r2508 Maple Sledge Curtis G (Irene J) dispr Esso h812 Lexington av  
" Robt A (Vivian S) distr Tom Houston Co h 210 Burnter  
" Sleigh Betty C clk Bur Mills r430 W Sycamore  
" Chas H (Ruth A S) USN r RD 4  
" Geo E (Maude H) h430 W Sycamore  
" Ruth A Mrs typ Sears r RD 4  
" Sligh Addie P Mrs (c) emp Smith Poultry r 1520 Gorrell  
" John (c) porter Jones Bros Bakery r816 Wilmington  
" Jos (c) porter Jones Bros Bakery h169 W Mc Culloch  
" Marie Mrs (c) prsr New Method Lndry h911 Wilmington apt 3  
" Sloan Andrew J sec-treas Gboro Distributing r 812 25th av  
" Arth S (Erny G) pres Sou Optical h2410 Camden rd  
" B Frank (c; Sara) lab h509 Haywood  
" Carey E (Mildred J) distr Gboro Distributing h812 5th av  
" Carl B (Dorothy) musician h514 Park av  
" Cath B promotion dir Sta WEMY r516 S Mendenhall  
" Frances C Mrs clk Sears r Brown Summit NC  
" Geo T (Clara E) mach J A Willard Co h3001 Kentwood av (B)  
" Harold A asst sec Sou Optical h3702 Parkwood dr apt D  
" Harry B (Edith V) sec-treas Sou Optical h 3808 Kirby dr  
" Jas L sery mn Ditto Inc  
" John (c; Cora H) jan YWCA h1201 Sloan  
" Juanita (c) r102 Argyle ct  
" Mamie E (wid Cary E) r1505 Allendale rd  
" Mildred J Mrs nurse 812 5th av h do  
" Thos Abr (c; Beatrice) car jockey North State Chevrolet r515 S Booker  
" Waldo P (c) tex wkr Cone Mills r305 N Regan  
" Walter H (c; Johnsie) hlpr H G Wright Distributing r428 Cole  
" Wm H bldg eng YMCA r517 W Market  
" Wm J (Annie M) wtchmn Newman Mach h 628 Scott av  
" Slocum Eliz int dec Morrison-Neese Furn r 921 Spring Garden

## RAY EVANS

HARDWARE

PITTSBURG PAINTS

HOT POINT APPLIANCES

Guilford College

TEL. 29-2706

Slocumb Dewitt (c) waiter Bliss Inc rT-1 Ivy Sloman Jas H (Kath McD) spare hd Cone Mills h520 Percy  
" Kath McD Mrs spare hd Cone Mills h520 Percy Sloop Estelle B shuttle flr Carter Fabrics r629 Asheboro  
" Slye Howard O (Martha A) pntr 1219 Asheboro h do  
" Small Bertha S (wid Grover C) r1205 Briarcliff rd  
" Daisy (c; wid Don) h629 E Lee  
" Fred hlpr W L Oldham Plmb r Whitsett NC  
" Gertrude Mrs (c) prsr Dick's Lndry h201 S Beech  
" Henry M (Virginia F) sls mgr Coca-Coia h907 Pamlico dr  
" Herbert W (Geneva) tire mn H Roger Jones Inc r701 Macon  
" John (c; Gertrude) lab City Dept Pub Wks h 201 S Beech  
" Lela M (c) r629 E Lee  
" Mary L ofc mgr South Atlantic Bonded Whse h1205 Briarcliff rd  
" Thos B foran R J Reynolds Tob r RD 6  
" Wm (c; Ida S) elev opr Southeastern Bldg h 1008 W McCulloch  
" Willie R (c; Rutha M) pkr Justice Drug h910 Gibson  
" Smalley Henry D (Aileen H) clk-in-charge PO h 212 S Edgeworth apt 1  
" Smalls Walter J (c; Lizzie J) porter Ry Exp h 807 Logan  
" Smallwood Allene P Mrs ofc wkr WCUNC h 2335 Albright dr  
" Harriet Mrs ofc sec, Ceasar Cone Sch r435 Tate  
" Lester tchr Prox Sch r435 Tate  
" W Irwin jr (Allene P) sports writer Gboro News h2335 Albright dr  
" Wortham I (Ada B) sampler Blue Bell h1206 Oak  
" Smart Christine waitress r219 S Eugene  
" Claudene R Mrs opr SBT&T r1007 N Elm  
" Richd (c) driver Harlem Cab h807 Gorrell  
" Smarth Fannie (c) maid King Cotton Hotel r 807 Gorrell  
" Smawr Clarence (c; Alice) lab h1016 E Bragg Smeltzer Geo R (Olena T) installer Western Elec h416 N Edgeworth  
" Smith see also Smythe  
" Aaron A (c) h126 N Dudley  
" Ada K (wid John) diett Gboro College r140 College pl  
" Ada L slsmn Kress' r2511 Campbell  
" Ada L Mrs (c) maid r706 Lindsay  
" Addie Mrs smstrs Blue Bell r High Point NC  
" Adelaide W Mrs tchr Ceasar Cone Sch r High Point NC  
" Aileen F Mrs forewn Jos Ruzicka h2107 Spring Garden  
" Albert B (Joyce; Auto Sup) r S Elm extd  
" Albert O (c; Lucy B) frt hndlr Ry Exp h109 East  
" Alene B waitress O'Henry Hotel r4 Bessemer ct  
" Alex E (Edna W) drwr Cone Mills r1109 17th  
" Alf E (Hazel) crdr Cone Mills r215 Bond  
" Alice (wid J Dameron) r2201 Poplar  
" Alick T phys 104 N Spring h do  
" Allen C slsmn Montgy Ward r Kernersville NC  
" Alma H Mrs shuttle filler Gboro Weaving r Burlington NC  
" Alma O Mrs smstrs Blue Bell h500 Pearson apt H5

730 S. ELM ST.



Sager

Patented Weatherstrips

Sun Screens

Kool Shade

Dial 3-3974

Atlantic Insulation Company, Inc.

ROCK WOOL HOME INSULATION



## BEAMAN'S Inc.

SINCE 1922

Distributors,  
Manufacturers,  
Factory  
Representatives

for  
BUILDING  
SPECIALTIES,  
INSTITUTIONAL  
and  
SCHOOL  
EQUIPMENT

★

Venetian Blinds

★

1060  
Battle Ground  
Ave.

TEL

7373

## W. A. Cooper & Son Lumber Co.

LUMBER — MILLWORK — HARDWARE

2700 Battle Ground Ave.

Phone 3-3000

# Guilford Builders Supply Co., Inc.

Complete Line of  
BUILDING MATERIALS

"You Can See It First If You See Us"

1621 BATTLE GROUND AVE.

TEL. 3-9481



**PEEBLES ELECTRIC COMPANY**  
ELECTRICAL CONTRACTORS  
COMMERCIAL  
RESIDENTIAL  
LIGHTING FIXTURES

Tel. 2-0537

214 Bellemeade



**L. O.  
BEAUFORD**  
★  
**Building  
Contractor**

★  
RESIDENTIAL  
BUILDING

★  
3713  
HEATH ST.

★  
PHONE  
3-7047

★  
Cabinet  
Shop

3203 Old  
Reidsville Rd

★  
PHONE  
2-1075

**BAINBRIDGE — DANCE**

## Well Drillers

Modern Equipment — Experienced Operators

—TERMS—

Jamestown Rd.  
Guilford College, N. C. Tel. 29-3521

### SMITH

- " Alton M (Pearl M) funeral dir Forbis & Murray Funeral Home h201 E Bessemer av apt 9
  - " Alvin (c) lab Starmount Co h1002 Cottage Grove av (B)
  - " Amanda O Mrs (c) h1118 Haynes
  - " Amy slswn Diana Shop r400 S Edgeworth apt 3
  - " Ann slswn Silver's r511 Holden rd
  - " Anna Mrs (c) maid r908 E Market
  - " Anne Mrs order clk Multigraph Sls Agcy h417 Guilford av apt 3
  - " Annie maid A&TCol r518 Thomas
  - " Annie B Mrs addressograph opr Pilot Life Ins h Jamestown rd (Gld Col)
  - " Annie M Mrs smshr Cone Mills r732 Percy
  - " Annie R Mrs tex wkr Cone Mills r2416 Cypress
  - " Annie V nurse Wesley Long Hosp r123 E Smith
  - " Argie C repr Genl Radio Serv r. Guilford College NC
  - " Arlando H (c; Ophelia) jan Carolina Theatre h 501 Law
  - " Arlie O (Selma C) pres Wayne Mfg and admn Wesley Long Hosp Inc h1202 Dover rd
  - " Arth E slsmn Meyer's r Guilford College NC
  - " Arth J jr (Jeanette E) constn mgr Guaranteed Waterproofing h1827 Independence rd
  - " Arvel L swpr Cone Mills r Pomona NC
  - " Arvina (c; wid Wm) h906 Curtis
  - " Ashley (Helen) acct Bur Mills h1600 Cornwallis dr
  - " Athelda G Mrs clk Blue Bell r500 Pearson apt M-5
  - " Aubrey L (Ruth L) r622 Broad av
  - " Audrey J bkpr Security Natl Bank r2733 Yanceyville rd
  - " Aurelia (c) fnshr Gboro Lndry & Clns r211 S Gilmer
  - " B Pauline studt SBT&T r216 N Cedar
  - " B Ruth bobn flr Cone Mills r Brown Summit NC
  - " Bailey M (Minnie R) smshr Cone Mills h2511 Campbell
  - " Bailey M jr (Ruth M) overhauler Cone Mills r2511 Campbell
  - " Barbara bkbnrd Joseph Ruzicka r2107 Spring Garden
  - " Barbara C Mrs (c) linen rm wkr S&W Cafeteria h2601 E Market
  - " Beatrice E spnr Cone Mills r212 State
  - " Beaufort atndt Kyle's Esso Servicenter r RD 8
  - " Ben H (Naomi V) beamer Cone Mills r Burlington NC
- SMITH BENJ L (Pearl A), City Supt of Schools, h300 Cypress, Tel 2-1248**
- " Benj L jr (Frances) drftsmn Cone Mills h3703 Dogwood dr
  - " Bernard G (c) driver Fisher-Harrison Printing r805 Bennett
  - " Bernard L opr City Pump Sta r RD 5
  - " Bernice E sec Industrial Insulation h1701 Buf-falo
  - " Bernie W (Lorene) emp Cone Mills h3514 Spring Garden
  - " Bertram T tchr Monticello Sch r Hobbs rd
  - " Bessie J (wid Roney S) smash hd Cone Mills r Pleasant Garden NC
  - " Betty opr Blue Bell r Summerfield NC
  - " Betty Mrs (c) aide Central Carolina Convales-cent Hosp r815 Gorrell
  - " Betty Mrs emp Bur Mills h1107 Neal
  - " Betty F bmo Sears r2806 W Lake dr
  - " Betty L appr Cone Mills r2108 Spruce
  - " Betty P Mrs btry flr Cone Mills r1503 14th
  - " Betty R chkr Sears r1105 Penn
  - " Betty S slswn Kress' r1510 Walnut

### SMITH

- " Beulah Mrs (c) maid h1000 Gorrell
- " Beulah F Mrs slswn Seburn's h2102 S Benbow rd
- " Beulah W Mrs prntr Blue Bell h2109 Rose-land
- " Billie H agt Piedmont Airlines r Guilford NC
- " Billy D slsmn Carolina Willys r RD 3
- " Billy J (Geneva M) spare hd Cone Mills r RD 5
- " Blair L (Kath) cons Edw Loewenstein h1827 Colonial av
- " Blanche H Mrs tchr Senior Hi Sch h1100 Westover ter
- " Blanche J fcty wkr Troxler Hosiery r603 Church
- " Bobby R tech Woodard Prosthetic r833 Worth
- " Buford C (Etta H) driver Central Mtr Lines h615 W Gaston apt 4
- " Buford B (Addie M) mech Johnson Mtr h 407 S Mendenhall apt 5
- " C Herman (Elma) photo-engr North State En-graving r2329 Albright dr
- " C J driver Esso r Guilford NC
- " C W butcher Curtis Bros r Pleasant Garden NC
- " C Richd (Marjorie L) clk Cone Export & Comm h3100 Oakland av
- " Cadd B (Mattie R) cabtmkr Pegram-West Inc h700 Holt av (B)
- " Cadd B jr servmn Natl Cash Reg r700 Holt av (B)
- " Cain L emp Sears r Gibsonville NC
- " Calvin E (Helen H) appr Bur Mills r1600 Cornwallis dr
- " Calvin F (Erlie; Smith Dry Cln) r Asheboro extd
- " Carnell (c; Essie T) porter Sou Ry h614 Warren
- " Carolyn studt r320 McIver
- " Carolyn C cash Lerner's r2513 Vine
- " Carrie P Mrs clk Duke Pwr r Stoneville NC
- " Cecil E (Grace Y) dept mgr Cone Export & Comm Co h3001 Peebles dr
- " Cecil W supt Sedgefield Inn r1526 McCormick Chas r503½ S Elm
- " Chas (c) r4100 Raleigh rd (B)
- " Chas (c; Emma L) jan WCUNC h1115 Retreat
- " Chas (c; Alice W) lab Pomona TCCo h22 Terra Cotta dr
- " Chas B (Vera M) emp Sears h1507 Bellevue
- " Chas C (Mattie N) lm fxr Cone Mills h2513 Vine
- " Chas E (Mary L) emp Pomona TCCo h1639 Spring Garden apt 3
- " Chas E (Dorothy S) oiler Cone Mills r Brown Summit NC
- " Chas E propagator Lindley Nurseries r RD 1
- " Chas E spare hd Cone Mills r1200 Water
- " Chas F (Nellie) h924 Cherry
- " Chas H (c; Ida M) birmkr Sou Ry h805 Ben-nett
- " Chas H driver Overnite Trans r High Point NC
- " Chas H (Grace H) estimator Jones Fur Serv h1240 Westover ter
- " Chas H (Elma B) photo engr Gboro Daily News h2329 Albright dr
- " Chas H (c) ydmn Beane Lbr r735 Bennett
- " Chas H jr (c; Laura) emp College Clnr h900a Broad av
- " Chas L slsmn Sears r1816 Spring Garden
- " Chas M (Hazel L) h408 S Mendenhall
- " Chas R (Mary M) repr Sou Elec Serv r RD 2
- " Chas T (Thelma McD) asst overseer Cone Mills h2200 Hubbard
- " Chas T (Louella) mtcmn Carter Fabrics r High Point NC
- " Chas V jr (Louise L) hlr Cone Mills r Hill Top rd
- " Chas W (Pauline M) real est 1614 W Market h do
- " Chaucey (c) lab Wafco Mills r Whitstead NC
- " Chester L (Cath C) slsmn Eastern Sup h512 N Tremont dr (SH)
- " Christine tex wkr Gboro Overall r3804 High Point rd
- " Christine S Mrs hd ctr Jones Fur Serv h306 S Tremont dr

"Good Insurance and Good Service"

## HARRY R. OWEN INSURANCE AGENCY

REGIONAL AGENT — THE TRAVELERS OF HARTFORD, CONN.  
FIRE, AUTOMOBILE 634 LIFE, ACCIDENT  
AND SOUTHEASTERN BLDG. GROUP INSURANCE  
LIABILITY INSURANCE TEL. 2-1910

# Paint. PITTSBURGH. Glass

## PLATE GLASS COMPANY

Wallhide—Florhide  
Waterspar—Sunproof

"Pittsburgh Paints—Smooth as Glass"  
333 S. Elm St.

For Every  
Purpose

### SMITH

- " Clanton & Co (Melvin Clanton John C Smith)  
inv 102 N Elm R311
- " Clara F Mrs clk-typ Collr Int Rev h1502 W  
Lake dr
- " Clara S Mrs hlpr. Cone Mills r Brown Summit  
NC
- " Clara T Mrs ofc sec h1312 Gatewood av
- " Clarence r701 Summit av
- " Clarence (Golda K) chem Carolina Paint &  
Varnish Wks h521 S Holden
- " Clarence (c) shoe shiner Emanuel M Reddick  
r907 Lincoln
- " Clarence ticket agt Union Bus Sta r Burlington  
NC
- " Clarence (Garnett B) wvr Cone Mills h1410  
Cypress
- " Clarence D (Adelaide) electn Airport Elec r  
809 Silver
- " Clarence L pkr Cone Mills r2216 Spruce
- " Claude D (Johnsie L; Smith & Lovings) h507  
N Mendenhall
- " Claude F (Grace W) dispr Sou Ry h309 E  
Hendrix
- " Clayton bin loader Sears r High Point NC
- " Clell bin loader Sears r RD 4
- " Clement G dry ctn dir A&TCol h2715 Yancey-  
ville rd
- " Cleve R (c) yd mn h709 Gibson
- " Clifford W (Evelyn) slsmn Sou Sls h2330  
Albright dr
- " Clifton F (Florence M) emp Sou Waterproofing  
h1400 Overland dr
- " Clara S Mrs slsmn h138 E Fisher av
- " Clyde r111 Adams
- " Clyde emp Caro Steel r RD 2
- " Clyde (c; Hazel I) firemn City Pump Sta h  
1004 Lincoln
- " Clyde (c) lab South Atlantic Bonded Whse  
r Sedalia NC
- " Clyde E Rev (Ruth) pastor Community Chapel h  
3500 Masonic pl (P)
- " Clyde H (Mabel) swtchmn SBT&T h4420 Corn-  
ell av
- SMITH COAL CO, Curley L Smith Mgr, "We Are  
Coal People But We Make Warm Friends"  
110 Gillespie, Tel 3-4746 (See page 47  
Buyers' Guide)**
- " Colbert prntr Gboro Daily News h1423 Gar-  
land dr
- " Colene (c; wid Jack) h927 Wilmington
- " Colene E slsmn Woolworth's r311 Cottage  
Grove
- " Collier S swpr Cone Mills r Guilford College  
NC
- SMITH CONCORDIA D, Sec-Treas Wimbish In-  
surance Agency Inc, All Forms of Insurance  
917-25 Southeastern Bldg 102 N Elm, Tels  
2-4174 2-4175 and 2-4176 hA1, Al Oliver  
Apts 249 N Edgeworth, Tel 8070**
- " Conly D spare hd Cone Mills r811 Percy
- " Cora B (c) bkpr Brown's Funeral Directors  
r821 Tomlinson
- " Cornelia A Mrs (c) lab Swift & Co h514  
Marsh
- " Cornelia B Mrs wndrs Cone Mills r742 Park av
- " Cosie B (c) nurses aide r710 S Booker
- " Council T (Eliz F) r1518 Lexington av
- SMITH-COURTNEY COMPANY**  
**WILLIAM B WOOD, Mgr**  
**INDUSTRIAL MACHINERY**  
**EQUIPMENT AND SUPPLIES**  
239-241 S Davie  
Telephone 2-4557
- " Creed D (c; Barbara C) porter Shoaf's Esso  
Serv h2601 E Market apt 6A
- " Curley L (c; Sally H) mgr Smith Coal h1500  
Perkins
- " Curtis (c) lab Theatre Suppliers r216 N Gil-  
mer
- " Curtis L (c; Bessie M) driver h801 Macon
- " Cuther (c) mixer Graham Chem r RD 5
- " D P emp Sou Ry
- " Dallas A (Naomi B) armature wkr Airport  
Elec h228 N Spring
- " Danl E mech r1107 Lee
- " Danl T (Ada J) h1301 Asheboro
- " Dave adj Auto Finance r Asheboro extd
- " David E tex wkr Cone Mills r2417 Hubbard

### SCREENS & STORM WINDOWS

# RUSCO

THE K. C. FRANKLIN CO.  
1703 W. Lee St.  
PHONE 3-3219

### SMITH

- " David J (Jean L) clk Smoke Shop h230  
Blandwood av apt 2
- " David L appr Cone Mills r3008 Kentwood dr
- " David L (c) dishwshr Bliss Inc r1900 Ever-  
ett
- " David M dept mgr Beck Mtr r rear 3731 High  
Point rd
- " David M (Cynthia H) wvr Gboro Weaving h1903  
Marion
- " David P (Ella D) crdr Cone Mills h1419 Wal-  
nut
- " David P jr driver r1419 Walnut
- " David T (Jessie L) sbr Cone Mills h1302  
English B)
- " Delvis E Mrs (c) hlpr Meyer's r909 Reid
- " Demetris (c) slsmn Ethel's Bake Shop
- " Dennie W (Evelyn M) insp Cone Mills h231  
Cottage Grove av (B)
- " Dennis W h604 University dr
- " Dillard (Rosa L) tex wkr Cone Mills r226½ E  
Sycamore
- " Dixie M (wid S Fuller) h711 Percy
- " Dokie P Mrs insp Randelman Hosiery h1542  
Lovett
- " Dolph C h212 State
- " Don M r709 S Elam av
- " Donald clk Smith Dry Cln r Asheboro extd
- " Donald dental tech r726 Percy
- " Donald B (Betty M) clk Cone Mills r1205 West-  
side dr
- " Donnie A (Nettie W) emp Columbia Baking h  
2511 Freeman's Mill rd
- " Dora Mrs (c) maid h156 W McCulloch
- " Dora S Mrs lm cldr Cone Mills r RD 3
- " Dorcas C Mrs btry flr Cone Mills h2102 N  
Elm
- " Doris r828 N Elm apt A4
- " Doris Mrs embossing opr Addressograph Sls  
Agcy r Julian NC
- " Dorothy (c) r4100 Raleigh rd (B)
- " Dorothy nurses aid Wesley Long Hosp r  
Pleasant Garden NC
- " Dorothy D clk Sears r Colfax NC
- " Dorothy I tex wkr Gboro Overall r1901 Free-  
man's Mill rd
- " Dorothy I Mrs slsmn Meyer's r1304 Overland
- " Dorothy M Mrs teller Bank of Gboro r709  
S Elam av
- " Dorothy R r126 Tate
- " Dorothy R Mrs clk A&P h210 King apt L-4
- " Dorothy S Mrs spnr Cone Mills r Brown Sum-  
mit NC
- " Douglas emp Western Elec r808 Fairmont
- " Douglas M (Josephine L) with NC Natl Guard  
Armory r711 Percy
- " Douglas W swpr Cone Mills r2108 Spruce
- SMITH-DOUGLASS CO INC**  
**W CURRIE KING, Mgr**  
**"S-D ON YOUR FERTILIZER BAG MEANS  
"SQUARE DEAL"**  
1116 W Lee  
Telephone 5815  
(See page 83 Buyers' Guide)
- SMITH DRY CLEANING (Calvin F Smith), Qual-  
ity Dry Cleaning, Pressing and Alterations  
207 N Davie, Tel 8057 and 209 E Sycamore,  
Tel 2-0761**
- " Earl T (Lina B) carp h1407 S Aycock
- " Early (c; wid John B) h911 Ireland
- " Eddie F (Hazel G) chkr Cone Mills r1511 Wal-  
nut
- " Edgar E (Louise H) bus opr Duke Pwr h  
4327 Harvard av
- " Elgar W jr bkpr Am Agrl Chem r215 W  
Fisher

## HOLDEN Recapping Company

ROAD  
SERVICE



Tires  
Tubes  
Batteries

308  
N. Forbis St.

Dial  
3-2748

**COBLE  
SPORTING  
GOODS CO.,  
Inc.**



Wholesale  
and Retail  
Athletic  
Goods  
Sport  
Trophies  
Airplane  
Model  
Supplies



119 N. Greene

PHONE  
2-0912

## THE ART SHOP, INC.

CAMERAS — PHOTOGRAPHIC SUPPLIES — PICTURE FRAMING — OLD PRINTS

KODAK FINISHING

118 W. MARKET

TEL. 5315

# HUGHEY TILE COMPANY

TILE, MARBLE, TERRAZZO, ASPHALT TILE AND RUBBER TILE

Burlington Rd.

P. O. Box 306

Phone 7090

## STRONG TIRE SERVICE, Inc.

**GOODYEAR TIRES**

Recapping — Wheel Aligning

Brake Service

401 N. ELM

TEL. 2-2194

### SMITH

" Edna M with Gboro Mfg h517 Park av  
 " Edna P slswn Woolworth's r1400 Overland dr  
 " Edna W Mrs splr Cone Mills h1109 17th  
 " Edw (c) cook King Cotton Hotel r103 Beech  
 " Edw (c; Mary) jan Central Mtr Lines h223½  
 Gant  
 " Edw (c; Irene) lab h2011 Lutheran  
 " Edw B spl agt US Treas Dept r Haw River NC  
 " Edw B (Clara W) insp City Fire Dept h1312  
 Gatewood av  
 " Edw C (Bowman-Smith Auto Uphols Shop) h  
 1516 Glenwood av  
 " Edw H (Lorraine H) chem Klimate-Pruf Paint  
 h2121 Langley  
 " Edw H (Elvin O) v-pres-treas Modern Mtl Products  
 h1236 W Wendover av  
 " Edw H jr slsmn Robt A Sills Co r2122  
 Langley  
 " Edwin A (Edna W) tex wkr Cone Mills h  
 1109 17th  
 " Effie Mrs clk Smith Dry Cln r Asheboro extd  
 " Effie F Mrs btry flr Cone Mills r RD 5  
 " Egbert W jr (Lelia M) production mgr Vick  
 Chem h1218 Hill  
 " Eli L (Myrtle McD) hlpr Cone Mills h1405  
 Maple  
 " Elige P plant wkr Gboro Loom Reed r Pomona  
 NC  
 " Elhuc R (Opal) carp 909 Gregory h do  
 " Eliz Mrs (c) maid h915 S Benbow rd  
 " Eliz A Mrs slswn Gospel Book Store h1518  
 Lexington av  
 " Eliz C (wid Wilbur A) wvr Cone Mills r  
 Brown Summit NC  
 " Eliz C (wid Vance) emp Bur Mills h3901 Oak  
 Grove av B)  
 " Eliz V Mrs (c) slswn Jonesboro Gro h1929 E  
 Market  
 " Ella D Mrs splr Cone Mills h1419 Walnut  
 " Ella M (c) dishwshr Sunset Hills Restr r229 N  
 Gilmer  
 " Ella M Mrs (c) tchr Washington Sch h717  
 Ashe  
 " Ella M Mrs wvr White Oak Mills h1833½  
 Spring Garden apt 3  
 " Ellison Mrs clk The Ellison Co Inc r Lexington  
 NC  
 " Elmer G emp L W Routh Constr r RD 2  
 " Elmer L plant wkr Gboro Nehi r805 Dick  
 " Elmore McN (Virginia B) supvr Cone Mills  
 r1402 Vine  
 " Elsie D Mrs fcty wkr Troxler Hosiery h833  
 Worth  
 " Elsie P Mrs wvr Cone Mills h2408 Vine  
 " Elsworth E (c; Ella M; Sharpe & Smith  
 Funeral Home) pres Sharpe & Smith Mut  
 Burial Assn h717 Ashe  
 " Elwood A formn Industrial Insulation h711  
 Park av  
 " Elwood M (Mildred L) carrier PO r1558 Ran-  
 kin  
 " Elzie L (Lois P) otlr Cone Mills h1208 17th  
 " Emma C Mrs wrapper Ambrosia Cake Bakery  
 r359 W Lee  
 " Emma L (c) maid Dixie Bldg r1115 Retreat  
 " Emmanuel whsemm Dillard Paper h979 E  
 Washington  
 " Ernest (Violet L) h226½ E Sycamore  
 " Ernest bgemn Union Bus Sta  
 " Ernest (c; Ruby W) constn wkr Gallimore  
 Constn h605 Nantucket  
 " Ernest (c) lab h1030 E Washn  
 " Ernest C (Carrie S) dofr Cone Mills h2213  
 Spruce  
 " Ernest V buyer Troxler Bros r Pleasant Gar-  
 den NC

### SMITH

" Ernestine (c) tchr r126 N Dudley  
 " Ervin E swpr Cone Mills r Colfax NC  
 " Essie M Mrs maid h1012 Logan  
 " Estelle W (Kate W) drwr Cone Mills r302  
 Field  
 " Esther ofc sec First Presby Ch r520 N Men-  
 denhall  
 " Esther W (c; wid E Gover) Indrs h806 Guil-  
 ford av  
 " Ethel h510 5th av  
 " Ethel M Mrs (c) waitress Meyer's r549 South  
**SMITH EUGENE B & CO, Geo M Seignious**  
 Mgr, Cotton Brokers 810 Hunt, Tel 3-2464  
 " Eula nurse Wesley Long Hosp h117 Church  
 apt 10  
 " Eunice (c; Odessa B) mach opr Am Agrl  
 Chem h1109½ Ashe  
 " Eva K Mrs wvr Cone Mills r1001 Clark  
 " Eva S Mrs wndr Cone Mills h1539 McCormick  
 " Evelyn (c) h315 Bennett  
 " Evelyn Mrs emp County Home h2330 Albright  
 dr  
 " Evelyn L Mrs clk Sears r Randleman NC  
 " Evelyn R Mrs nurse County Home r4100 Raleigh  
 rd (B)  
 " Evelyn V file clk Collr Int Rev r116 College  
 pl  
 " Everett P (Opal E; N C Dyeing & Fnsgh)  
 r Pleasant Garden NC  
 " F A Mrs emp Caro Steel r2713 Randleman rd  
 " Fannie Mrs r1206 Water  
 " Fannie Mrs (c) prsr Columbia Lndry h207  
 York  
 " Fleta F Mrs clk Gboro News r1005 Lexington  
 " Fletcher O (Jennie) lm fxr Cone Mills h1216  
 Homeland av  
 " Florence r211 E Avondale  
 " Florence Mrs brdr NC Dyeing & Fnsgh r Lib-  
 erty rd  
 " Floyd J (Hazel V) tex wkr Cone Mills h2108  
 Spruce  
 " Floyd L (Frances H) fxr Cone Mills h2309  
 Maple  
 " Food Market (Wm J Smith) gros 509 S Elam  
 " France O (Ethel F) dofr Cone Mills r Brown  
 Summit NC  
 " Frances D clk Sears r109 E Church  
 " Frances H Mrs splr Cone Mills h238 Cottage  
 Grove av (B)  
 " Frances L Mrs splr Cone Mills r Pomona NC  
 " Frances L Mrs emp Cone Mills h3704½ Masonic  
 pl (P)  
 " Frances W Mrs wndr Cone Mills h1209 Walnut  
 " Francis M (c) agt NC Mut Life Ins r1006 Julian  
 " Frank atndt Fairground Serv Sta r1723 W Lee  
 " Frank O (Louise A) tex wkr Blue Bell h412  
 Delancey (B)  
 " Frank R (Elsie D) barber 602 S Elam av h833  
 Worth  
 " Frank S appraiser Brown-Hamel Mtge r208  
 W Bessemer av  
 " Frank T (Jettie K) crdr Cone Mills r Gibson-  
 ville NC  
 " Frankie L Mrs btry flr Cone Mills h2012½  
 Freeman Mill rd  
 " Franklin A (Vallie) city police r1205 W  
 Windover  
 " Franklin R spare hd Cone Mills r1109 17th  
 " Fred (Allie L) mech Berry Coal h502 De-  
 lancey (B)  
 " Fred G slsmn Modern Mtl Products r RD 2  
 " Fred S (Inez K) eng WGBG Radio Sta h700  
 McPherson (B)  
 " Fredk D (c; Hattie I) elev opr PO r Guilford  
 NC  
 " G G driver Esso r Kernersville NC  
 " Garland B (Frances W) wrpr Cone Mills h  
 1209 Walnut  
 " Garland L slsmn Piedmont Pie r340 Gorrell  
 " Garland W (Gertrude E) cash Ry Exp h807  
 Silver av  
 " Garnet B Mrs texwkr Cone Mills h1410 Cy-  
 press  
 " Garvey N (Pauline C) tex wkr Cone Mills r  
 Brown Summit NC  
 " Geo Rev (Naomi) evangelist h1305 Minor  
 " Geo A (Gladys) in charge laby Burlington  
 Mills Corp h211 E Avondale

**CITY LUMBER CO.**  
 COMPLETE LINE BUILDING MATERIALS

TEL. 4-1577

517 PRESCOTT

**JOHN  
 ROBBINS  
 MOTOR  
 CO.**

**GMC  
 TRUCKS**

Trucks  
 Parts  
 and  
 Accessories

**CROSLY  
 CARS**  
 SALES  
 and  
 SERVICE

915  
 W. LEE ST.

TELS.  
 6989  
 and  
 3-3112

## BROWN-HAMEL MORTGAGE CO., Inc.

"HEADQUARTERS FOR HOME LOANS"

212 W. Gaston

Phone 4-6387

# FRAZIER PIANO CO., INC.

OLDEST PIANO HOUSE  
SELLS WORLD'S OLDEST AND BEST PIANOS

125 S. DAVIE

TEL 2-1462

## SMITH

- " Geo A insp Sears r Julian NC
- " Geo B (Beatrice K) carp 2011 Freeman's Mill rd h do
- " Geo E meter supt Piedmont Natural Gas r706 Chestnut
- " Geo M (c; Edna W) pntr Bennett College h712 Martin
- " Geo W (Ruth L) insp Container Corp of America r307 N Mendenhall
- " Geo W (Juanita A) lm fxr Cone Mills h1215 Park av
- " Geo W (c; Lois A) pntr h114 N Clinton
- " Geneva (c) maid r405 Gillespie
- " Gertrude r1500 Spring Garden
- " Gertrude (wid Wm C) h1500 Spring Garden
- " Gertrude E Mrs slswn Meyer's h807 Silver av
- " Gladys (c) maid r126 N Dudley
- " Glenn A picker Cone Mills r104 State
- " Gordon T (Mary Lee) slsmn Coca-Cola r Julian NC
- " Grace Mrs clk Pomona Drug Store r606 Wicker
- " Grace (wid Colon) h809 Silver av
- " Grace C (wid Harry L) h726 Percy
- " Grace E wrpr Dixie Overall Serv r2325 Spring Garden
- " Grace F Mrs stacker Container Corp of America h1113 Easton rd (B)
- " Grace Y Mrs emp Transparent Packings h3001 Peebles dr
- " Granville W (Agnes C) napper Cone Mills r 1017 Huffine Mill rd
- " Grocery Co (J Dennis Smith) 921-23 Church
- " Grover C (Lucy H) oiler Cone Mills r681 Percy
- " Grover C oiler Cone Mills r Madison NC
- " Gwendolyn (c) maid r205 Powell
- " H Marvin (Fannie M) eng Sou Ry h2412 Sherwood
- SMITH H TED (Pat B), Mgr. Advance Loan and Finance Co, 121 N Elm, Tel 7744, h 704 Twyckham dr, Tel 2-2470**
- " Harold C slsmn Pepsi-Cola r3405 E Market
- " Harold E (Helen S) control suvr NC Broadcasting h213 S Mendenhall
- " Harold L (Hazel S) mech Dixie Sls h903 W Wendover av
- " Harold R USN r2213 Spruce
- " Harold W (Emily P) sec Cone Mills h2307 Lafayette av
- " Harrison (c; Susie S) studt h2601 E Market apt 2E
- " Harry (c) lab r207 York
- " Harry L plmb W H Sullivan Co r726 Percy
- " Harry R asst treas Phipps Hdwr r1536 Rankin rd
- " Harry T slsmn Cheek & Co r RD 1
- " Harvey C (Margt N) atndt Jos T Melvin Serv Sta r1215 Asheboro
- " Harvey J (Nona B) pres Modern Mtl Products h905 Lakeview
- " Harvey J jr studt r905 Lakeview
- " Harvey L (Cleo) asst supt R J Reynolds Tob h206 W Smith
- " Harvey L driver J W Wilder Transfer r Liberty NC
- " Harvey L (Ada B) pntr h1200 Overland dr
- " Harvey N (Pansy M) carp C M Guest Co h 1014 Cleburne
- " Hase H (Lena M) v-pres M G Newell Co r Alamance rd RD 4
- " Hattie Mrs (c) cook Dairy Center Grill r630 S Ashe
- " Hattie I Mrs (c) baker Griffin Baking r Guilford College NC
- " Hazel Mrs learner Cone Mills r215 Bond
- " Hazel L Mrs tchr Alamance Sch h408 S Mendenhall
- " Hazel M Mrs suvr Blue Bell r432 Church
- " Helen (c) nurse L Richardson Memorial Hosp r607 S Benbow rd
- " Helen ofc sec Pilot Life Ins h107 N Spring apt 7
- " Helen E (wid Raymond) maid O'Henry Hotel h1517 Orchard
- " Helen L sten Cone Mills r208 W Bessemer av
- " Helen R Mrs r435 Walker av
- " Henrietta (c) suvr Guilford Bldg r133 Beech
- " Henry (Elsie E) constn wkr Thompson & Arthur Constn h816 Granite

## MOJUD

THE DEPENDABLE HOSIERY  
MOJUD HOSIERY CO., INC.

1000 Howard St.

Tel. 7127

## SMITH

- " Henry studt r1007 Glenwood av
- " Henry B (Eliz A) sec-treas Cut Rate Super Mkt h1500 Marion
- " Henry C (Ruth S) dept mgr Gboro Mtr h2308 Sherwood
- " Henry C mill wkr North State Milling r RD 8
- " Henry F chrk Armour & Co r Asheboro
- " Henry J serv eng Buensod-Stacy Inc r411 Lowdermilk
- " Henry L (Annie H) asmlr Wysong & Miles Fdry h417 Guilford av apt 3
- " Herbert (c; Irene) jan Gboro Bank Bldg h 1305 E Washn
- " Herbert H (Frances F) mgr Searside Grill r1525 Battle Ground av
- " Herbert M (Effie F) tex wkr Cone Mills r RD 5
- " Herbert W clk Joseph J Stone & Co r2513 Vine
- " Herman A (Tommie L) studt r1914 Walker
- " Herman D (Christine G) condr Sou Ry h416 McAdoo av
- " Herman L (Frankie B) slsmn Garten Gro h 2012 1/2 Freeman's Mill rd
- " -Holland Brokerage Co Inc W Douglas Holland jr pres Wm L Brinkley sec-treas food products 311 W Wendover av
- " Homer J emp Modern Mtl Products r1314 Vine
- " Horace (c; Sadie) brklyr r709 S Booker
- " Howard C jr tractor driver Ry Exp r RD 7
- " Howard E emp Sears r RD 5
- " Howard L (Mary) tex wkr Cone Mills r RD 5
- " Hoyt E serv mgr Dan's Mtr h1329 Mayfair
- " Hoyt L serv mn Baldwin-Garrett r High Point NC RD 1
- " Hubert A vehiclemn Ry Exp r RD 6
- " Hugh H (Goldie G) clk-in-charge r3434 Martin
- " Hulda O Mrs qlr Gboro Weaving r1903 Marion
- " Hurley W (c; Jesse H) pkr Justice Drug r 995 Armstrong
- " Imogene slswn Kress' r McLeansville NC
- " Insulation Co (J Cecil Smith) 2109 Roseland
- " Ira B bkpr SC Smith Plmbg & Htg r1509 Marion
- " Irene (c) dish wshr Carolina Lunch r2011 Luthern
- " Irene M Mrs tchr PS r RD 8
- " Iris H Mrs (Sally's) h904 Hill
- " Iris M Mrs wvr Cone Mills r2733 Yanceyville rd
- " Isaac (Gertrude D) wldr Cone Mills h1421 19th
- " Isadore P (Lois B) h903 Harrington
- " Iva F (wid Lexie) dieth Gboro Overall h116 College pl
- " Ivan emp Cone Mills h611 Union
- " Ivan O swpr Cone Mills r2216 Spruce
- " Ives tchr Simpson St Sch r211 W Fisher av
- SMITH IVY H CO, W C Casstevens Mgr, Electrical Contractors 710 W Market, Tel 2-2082**
- " J Addison (Christine J) h401 N West Greenway dr (SH)
- " J C (Thelma S) wvr Cone Mills r201 Tate
- " J Cecil (Beulah W; Smith Insulation Co) h 2109 Roseland
- " J Colbert adv slsmn Gboro News r1423 Garland dr
- " J Dennis (Nell J; Smith Gro) h3008 Kentwood av (B)
- " J Ernest jr (c; Leone) lab h327 Gillespie
- " J H emp Caro Steel r RD 4

2168 Lawndale Dr.

# TOYLAND

Open Year 'Round!

## 3-937

TEL.

FOR GREENSBORO'S LARGEST TOY AND JUVENILE FURNITURE. IT'S—  
**WARREN'S**

## GIBBS MACHINE COMPANY

• • •  
Textile  
Machinery  
Specialties

• • •  
CONTRACT  
MACHINE  
WORK

• • •  
Light Grey  
Iron  
Brass, Bronze  
and Aluminum  
Castings

TEL.

5088

1023 W. Lee  
P. O. Box 1323

## MARTIN'S STUDIO

COMMERCIAL and CANDID PHOTOGRAPHERS

"Story Telling Photography"

112 E. GASTON

TEL. 7237

## HOME SPECIALTY

Venetian Blinds  
Window Shades  
Metal Trims

Asphalt Tile  
Rubber Tile  
Aluminum Tile  
Plastic Tile

Linoleum  
and  
Carpets

1300  
Battle Ground  
Ave.

TEL.  
3-3736

## JONES-LEWIS FURNITURE CO., Inc.

Complete  
Home  
Furnishings

121  
N. ELM

TEL.  
2-4107

# SMITH-DOUGLASS CO., INC.

"S-D ON YOUR FERTILIZER BAG MEANS SQUARE DEAL"

1116 W. LEE ST.

PHONE 5815

## OWEN CONSTRUCTION CO.

- GENERAL CONTRACTORS -

HOME and INDUSTRIAL BUILDING

1006 W. Northwood

Tel. 2-2618

SMITH J HAROLD (Helen A), Commercial, Industrial and Portrait Photographer 118 W Market, Tel 2-1497, h2325 Albright dr, Tel 4-7833

" J M (Smith's Serv Sta)

" J Marvin (Dorothy D) acct Thos L Matlock h219 Florence

" J Walter (Lucy) wrpr Cone Mills h1314 Vine

" J Wesley (Pearl E) slsmn B T Crump & Co h300 N Tremont dr (SH)

" Jack B (Annie S) real est 113 Stafford pl R106 sec-treas Gboro Real Estate Bd r 810 Rankin

" Jack D (Molene H) bus opr Duke Pwr h616 Ashland dr

" Jack E (Betty P) dofr Cone Mills r1503 14th

" Jack P (Lois E) clk PO h1700 Roseland

" Jack S stat Sears r2714 Pinecroft rd

" Jas (Susie B) h34 S Church (P)

" Jas (c) bellboy King Cotton Hotel r Huffirre rd

" Jas (c) elev opr Guilford Bldg r133 Beech

" Jas (c; Henrietta) mach opr Cone Mills r 133 Beech

" Jas shop wkr Beaman's Inc r3731 High Point rd

" Jas A (Vernelle G) swpr Cone Mills r RD 6

" Jas B (c; Henrietta) mach opr Cone Mills h 128 N Beech

" Jas C (Mary) formn SBT&T r Liberty NC

" Jas C formn Turner Transfer r3101 High Point rd

" Jas C (Mozelle B) pntr Cone Mills h2014 Poplar

" Jas C (Margt G) slsmn Adamson Cadillac Olds r RD 2

" Jas D ship clk Cone Mills r2502 Spruce

" Jas E r4100 Raleigh rd (B)

" Jas E (Anna A) lm fxr Cone Mills h1613 Buffalo

" Jas E (c; Minnie B) res phys L Richardson Memorial Hosp h825 Pearson

" Jas F (c) driver WCUNC r502 Boyd

" Jas F (Laura R) ofc mgr Pepsi-Cola h210 Tate

" Jas F (Hazel S) swpr Cone Mills r2108 Spruce

" Jas F (Lillie M) tex wkr Cone Mills r505 Ross av

" Jas G (Maggie B) pntr Cone Mills r RD 5

" Jas H studt r316 Ashland dr apt D

" Jas L (Margt E) bulldozer opr Sou Ry h807 Highland av

" Jas L tex wkr Cone Mills r1100 Maple

" Jas L jr mech Ingram Mtr r Liberty NC

" Jas M (Rachel F) chr Cone Mills r RD 2

" Jas M jr (Iris H) with Donn Mfg h904 Hill

" Jas P (Maude M) h519 N Spring

" Jas R (c; Jessie M) lab Duke Pwr h846 Austin

" Jas R (Ida M) slsmn Gboro Loom Reed h 1700 N Elm apt 18

" Jas R (Mary C) swpr Cone Mills r1502 18th

" Jas R (Nellie M) stockmn Western Auto Sup h3703 Phillips pk dr (B)

" Jas W (Marjorie P) repr Beaman Inc h rear 3731 High Point rd

" Jane sls promotion clk Rem Rand r2400 Vine

" Janice ofc sec Schiffman Jwiry r1200 W Market

" Janie (c) prsr Gboro Lndry & Clns r1403 Ashe

" Janie F (c) maid 811 Woodland dr

" Jasper (Pauline) electn Cone Mills h2417 Hubbard

" Jeff J r2004 Walker av

" Jeremiah (c) emp Coca-Cola r211 S Gilmer

" Jerry r727 S Elm

" Jesse Mrs tex wkr Cone Mills h1506 17th

## SMITH

" Jesse B (Doris M) servmn Meyer's h1009 Lexington av

" Jessie Mrs (c) r806 Guilford av

" Jessie G (wid Jack L) asst dept mgr Meyer's h909 Terrell

" Jessie S Mrs spnr Cone Mills r1506 17th

" Jewel D studt r1504 Haywood

" Jimmie L appr Cone Mills r1418 Hubbard

" Jimmy A dofr Cone Mills r RD 5

" Joanna slsmn Moore's 5c to \$1.00 Store r3500 Masonic dr

" Joe (c) driver New Home Bldg Sup

" Joe (c) lab Pomona TCCo r Pomona NC

" Joe (Coleen D) swpr Cone Mills r544 S Aycock

" Joe B (c) jan Western Auto Sup r916 Broad

" Joe B (c; Mary E) pkr Justice Drug h1406 Julian

" John (c) r425 Stedman

" John (c) constn wkr r195 S Lyndon

" John constn wkr r1100 Maple

" John (c) prsr Frye & Webster Clns r710 Best

" John (c; Dorothy W) pkr Gboro Mfg h1108 Ashe

" John whsemn Dillard Paper r RD 3

" John (Gaynell A) with Smith Gro h210 King apt M5

" John jr (c; Lucille) mech Cole Body Shop h1033 1/2 Armstrong

" John A (c) cement fnsbr Coble Constn r1929 E Market

" John A (Doris C) dist rep G M A C h1313 Seminole dr

" John A mach Gibbs Mach

" John A (Nina T) prof WCUNC h400 S Aycock

" John A (Louise O) hldr Cone Mills r2206 Spruce

" John A studt r2510 Camden rd

" John B (Grace M) h1707 Sylvan rd

" John B insp Carolina Hatcheries r818 W Market

" John B (Olivene M) stock clk Odell Hdwr r RD 1

" John C (Margt D; Smith-Clanton & Co) r Raleigh NC

" John C emp Sears r RD 8

" John C (c) servmn Baldwin-Garrett h220 Crestland av

" John D slsmn Cartland Beer Parlor 509 W Washn

" John E (c) r535 Macon

" John E (May D; John Smith Leather) sec-treas Dixon Ice h1800 W Market

" John E (c) lab Arnold Stone Co r916 Broad av

" John E (Deane J) re-buyer trainee Western Auto Sup r RD 1

" John E (c; Annie R) swpr Cone Mills r RD 2

" John E jr studt r1800 W Market

" John F jr (Erma L) corres Jeff Life h407 Overlook

" John H (Alma O) cook The Shangri-La h500 Pearson apt H5

" John J (c; Marion N) spare hd Cone Mills r513 Lindsay

" John Leather Co (John E Smith) 209-H S Davie

" John P h612 University dr

" John P (Myrtle T) tob broker r1014 Caldwell

" John R (Polly C) kntr Mock Judson V Co h525 Simpson apt 3

" John R (Louise B) slsmn h2523 Spring Garden

" John W (c) crdr Cone Mills r1310 E Market

" John W lab The Mable-Bell r238 Gilmer

" John W (Vertie I) mgr Watkins Products h2510 Camden rd

" John W (c) porter Forbis & Murray Funeral Home r513 Elm

" Johnie M Mrs slsmn Avon Products h628 Forest

" Jos (c) r712 Gillespie

" Jos driver Gate City Transit Lines r213 Mebane

" Jos (c; Sadie M) lab Cone Mills h2100 Lutheran

" Jos (c; Lucille P) lab Pomona TCCo h24 Terra Cotta dr

" Jos E (Margt) mgr Amoco r Holt Chapel rd

" Jos I (Madeline T) mech hldr Duke Pwr r RD 7

" Jos W carp h1304 Overland dr

" Josephine I Mrs ofc sec Wysong & Miles Fdry r711 Percy

## FLEMING-SHAW TRANSFER CO., Inc.

Local and Interstate Moving—Heavy Hauling and Rigging  
AGENTS UNITED VAN LINES

310 E. Sycamore

Phone 3-6934



SPORTING  
GOODS  
HARDWARE

# ODELL'S

ESTABLISHED 1872

THE CAROLINA'S GREATEST HARDWARE HOUSE

BARRETT  
ROOFING  
APPLIANCES  
WHOLESALE  
EXCLUSIVELY

## SMITH

- " Joyce (c) studt r126 N Dudley  
" Juanita A Mrs wvr Cone Mills h215 Park av  
" Juanita M emp Jeff Life r1614 W Market  
" Judge A (Lucy V) slbr Cone Mills r817 W Lee  
" Judson B (Lois) treas-geul mgr Carolina Willys h2309 Lafayette av  
" Julia tchr Lindley Jr Hi Sch r403 Westdale pl  
" Julia D (wid Henry L) h208 W Bessemer av  
" Julian L (Marion P) tchr Senior Hi Sch h1519 Oriole pl  
" Julian O (Annie R) slbr Cone Mills r Pomona NC  
" Julian W clk A&P r Boulevard  
" Julius C (Lila K; Smith Sapp Moore & Smith) r310 Irving pl  
" Julius C HI assoc Smith Sapp Moore & Smith h310 Irving pl  
" Julius H (Sarah W; Smith Loan & Jwlyr) h 1910 Madison av  
" June (c) lab Cone Mills r513 Lindsay  
" Junior (c; Marinda S) lab Cone Mills r Brown Summit NC  
" Karl (Rebbie S) emp Dillard Paper h204 Fisher Park cir  
" Kate W Mrs splr Cone Mills r302 Field  
" Kath studt r4509 Winston Salem rd  
" Kath L slswn Sears r Sallsbury NC  
" Kathleen M tex wkr Gboro Overall r2216 Spruce  
" Katie sten Universal CIT r1215 Asheboro  
" Keith r310 Irving pl  
" Kenneth acct Mock Judson V Co r111 Adams  
" Kenneth J (Betty T) bus opr Duke Pwr h1109 Neal  
" Kenneth W swtchmn SBT&T r403 S Edgeworth  
" Kermit L (Margt) driver Central Mtr Lines h 710 Englewood  
" L C & Corona Office Supply Co agts 218 W Market  
" L Vernon (Metta A) tex wkr Cone Mills h1418 Hubbard  
" L W & Son (Lacy W and Lacy W jr) radlator reprs 3501 E Market (B)  
" Lacy W (Maude M; L W Smith & Son) h3309 E Bessemer av (B)  
" Lacy W jr (Mary L; L W Smith & Son) h3311 E Bessemer av (B)  
" Larkin B (c; Mary D) studt h1923 Lutheran  
" Latta E (Bessie W) h111 Adams  
" Lee G (c) r1118 Haynes  
" Lee V (Metta C) lm fxr Cone Mills r1418 Hubbard  
" Leo (Jewel D; Smith's Esso Serv) r RD 8  
" Leo M jr (Dorcas C) insp Cone Mills h2102 N Elm  
" LeRoy (c; Alice M) jan Newman Mach h33 Biltmore ct  
" Leroy (c) porter Kress' r1519 S Ashe  
" Lessie W Mrs mach opr Blue Bell r501 E Whittington  
" Lillian M chkr Columbia Lndry r RD 4  
" Lillie (c; wid Calvin) maid h201 Regan  
" Lillie D Mrs h2216 Spruce  
" Lillie J Mrs (c) maid h1519 Ashe  
" Lina B Mrs spnr Cone Mills h1407 S Aycock  
" Lina B (c; wid Jas) tchr PS h409 Boyd  
" Lincoln W (Juanita B) sec Am Federation of Musicians No 332 h113 McIver  
" Lincous spare hd Cone Mills r33 Watkins  
" Linwood member County Bd of Elections r High Point NC  
" Lloyd B Juanita A) spare hd Cone Mills r1501 Concord  
" Lloyd E (Elsie B) kntr Chadburn Hos h4003 Oak Grove av (B)  
" Lloyd J (Winfred) emp Kerns Bakery h910 Rankin av (B)  
" SMITH LOAN & JEWELRY CO (Wm G and Julius H Smith), 328 S Elm, Tel 2-2580  
" Lola L wid John B) h1116 Oakland av  
" Lonnie (c) counterumn WCUNC r325 Beech  
" Lonnie (Jean L) engr h404 Blandwood av apt 7  
" Lorene L Mrs spnr Cone Mills r3514 Spring Garden  
" Loretha boarder Bur Mills r217 N Spring  
" Loretta clk The Trane Co r Guilford College NC  
" Lorraine ofc sec Pilot Life Ins r Guilford College NC  
" Lottie B Mrs spnr Cone Mills h2213 Vine  
" Lottie M cash Sears r Linwood NC

## D. COCKMAN'S

Plumbing and Heating  
Store (Retail)

908 Spring Garden

Phone 4-2086

## SMITH

- " Louise C Mrs tchr Rankin Sch h211 Tate  
" Louise C Mrs wvr Cone Mills h2502 Spruce  
" Louise H Mrs chkr Sears r RD 6  
" Louise L Mrs appr Cone Mills r RD 7  
" Louise O Mrs r2206 Spruce  
" Lovey Mrs (c; wid Geo) nurses aide L Richardson Memorial Hosp h1823 Everitt  
" & Lovings (Claude D Smith Wm J Lovings) gros 442 Battle Ground av  
" Lucille emp Pomona TCCo r Pomona NC  
" Lucille A spnr Cone Mills r2216 Spruce  
" Lucille P Mrs (c) maid Pomona TCCo h24 Terra Cotta dr  
" Lucille T Mrs spnr Cone Mills r2113 Vine  
" Lucy V Mrs emp Cone Mills r817 W Lee  
" Lucy H Mrs spnr Cone Mills r681 Percy  
" Lucy K Mrs tchr Sedgfield Sch h211Leftwich  
" Lucy L Mrs btry flr Cone Mills r1314 Vine  
" Ludie M (wid J Andrew) h313 N Tremont dr (SH)  
" Lula (c) nurse L Richardson Memorial Hosp r607 S Benbow rd  
" Lula M Mrs spnr Cone Mills r103 N Newlyn  
" Lurlei ofc sec J P Stevens & Co r Guilford College NC  
" Luther D (Lottie B) supt Cone Mills h2213 Vine  
" M David (Peggy A) carp Southeastern Constn h2 Watkins (P)  
" M Yvonne (c) hlpr Manning's Studio r205 Powell  
" Mabel A Mrs slswn Talbert's Dept Store r Guilford College NC  
" Mabel D supvr City Park & Recreation Dept r403 Westdale pl  
" Mack (c; Janie) r1400 Ashe  
" Mack jr (c) lab Sou Converting r1400 Ashe  
" Mack E (Vivian B) pres Transmission Supplies h902 Hill  
" Mae drsmkr 105½ S Greene h do  
" Mae Mrs clk Bank of Gboro h1335 Meadow  
" Mae A sewer Jos Ruzicka r Pleasant Garden NC  
" Maggie A Mrs h703 Walker av  
" Malcolm R slsmn Nabisco r833 Worth  
" Mallie M (ida B) condr Sou Ry h909 Bellevue  
" Mamie Mrs hsekpr Sedgfield Inn r Sedgfield  
" Margt bkpr McMillan's Uniforms r Highland  
" Margt maid r212 S Gilmer  
" Margt smstrs Blue Bell r615 Summit av  
" Margt waitress Puritan Cafe r713 N Eugene  
" Margt Mrs r603 W Lee  
" Margaret Mrs salad mkr S&W Cafeteria h710 Englewood  
" Margt D (wid Rueben H) h916 Cherry  
" Margt E swpr Cone Mills r Madison NC  
" Margt F Mrs spnr Cone Mills h1238 Cottage Grove av (B)  
" Margt N Mrs ofc sec T Settle Graham and notary r1215 Asheboro  
" Margt W Mrs asst dept mgr Robinson's h212 Willard  
" Marguerite Mrs acct clk Pilot Life Ins r High Point NC  
" Marian W Mrs ofc sec Coca-Cola r3719 High Point  
" Marie insp r430 W Sycamore  
" Marie E r2216 Spruce  
" Marjorie counter wkr S & W Cafeteria r339 W Lee  
" Marjorie Mrs (c) maid r1225 Gray  
" Marjorie L Mrs payroll clk Vick Chem h3100 Oakland av  
" Marjorie M (c) cook Sternberger Hosp r800 S Cedar

W. H.  
SULLIVAN  
CO., INC.

Contractors

PLUMBING  
HEATING

Air  
Conditioning  
and  
Sprinkler

ENGINEERS

WINKLER

Stoker

ESSO

Oil Burner

Westinghouse

Air

Conditioning

4413

W. Market St.

Extension

Tels.

6167-6168

INGRAM  
MOTOR  
CO.



SALES  
AND  
SERVICE

315  
N. ELM

PHONE  
4-5441

TRUCK  
DIVISION

205 S.  
FORBIS

PHONE  
3-9763

REAL ESTATE and INSURANCE

# RICHARDSON REALTY INC.

Sales, Leases,  
Residential Rentals,  
Property Management  
602 PIEDMONT BLDG.

"REALTORS"  
ANALYSTS & CONSULTANTS

Fire and Casualty Ins.  
Fidelity & Surety Bonds

DIAL 2-2139

**STARR ELECTRIC CO., INC.**

ELECTRICAL CONTRACTORS AND ENGINEERS

NEW AND REBUILT MOTORS

1421 BATTLE GROUND AVE.

TEL. 2-2175

**PEGRAM-WEST, Inc.**ARCHITECTURAL MILLWORK  
BUILDING MATERIALSMeadowview Rd. Cor. S. Elm Extd.  
Tel. 3-6953**SMITH**

- " Martha (c) maid r233 Bingham  
 " Martha E slswn Kress' r501 E Whittington  
 " Martha H Mrs emp Mock Judson V Co h201 Roy  
 " Martha H Mrs tchr Ceasar Cone Sch r Asheboro extd  
 " Martha V (wid Thos F) btry flr Cone Mills r RD 5  
 " Marvin L (c) USA r1118 Haynes  
 " Marvin S filler opr Pepsi-Cola r511 Kirkland  
 " Mary (c; wid John) r857 Vance  
 " Mary waitress r1116 Oakland av  
 " Mary A slswn Sears r Winston Salem NC  
 " Mary A Mrs sten Collr Int Rev h316 Ashland dr apt D  
 " Mary Blair studt r800 Cypress  
 " Mary E (c) hlpr WCUNC h805 Gibson  
 " Mary E (c) maid r220 Crestland av  
 " Mary J sls promotion clk Rem Rand r2408 Vine  
 " Mary L Mrs clk Container Corp of America h 3311 E Bessemer av  
 " Mary L nurse Masonic & Eastern Star Home r do  
 " Mary L studt r520 N Mendenhall  
 " Mary M tex wkr Cone Mills r2213 Vine  
 " Mary M (wid Joe T) r802 Northridge  
 " Mary R tex wkr Gboro Overall r2216 Spruce  
 " Matt L (Stella I) mtce mn AT&T h3818 Walker av  
 " Mattie (c) r1202 Salem  
 " Mattie waitress Queen Bee Cafe  
 " Mattie Mrs (c) maid h1010 Dick  
 " Maude clk Lane's Lndry r222 N Cedar  
 " Maude P (wid Leander C) h802 Westover ter  
 " Maxine Mrs smstrs Blue Bell r1003 Portland  
 " May K (wid Hilton) h508 W Market  
 " Mazie E Mrs slswn Singer Sewing r650 Chestnut  
 " McNeill (Louise J; Smith Sapp Moore & Smith) h1713 Independence rd  
 " Melvin (c) studt r1036 Best  
 " Memory C (Florence M) cabt mkr Mendenhall Lbr r1715 W Lee  
 " Metta A Mrs tex wkr Cone Mills h1418 Hubbard  
 " Mildred C Mrs tex wkr Gboro Overall h1504 Hayward  
 " Mildred R clk Sears r649 Chestnut  
 " Milford J (Ada Q) barber Alphonso L Beach h218 College pl apt 3  
 " Millard plmbr Singleton Consn r2216 Spruce  
 " Millard (Easter) tex wkr Cone Mills h513 State  
 " Millard F (c; Roberta) swpr Cone Mills r Whitsett NC  
 " Minnie (c; wid Henry) h1120 Haynes  
 " Minnie B Mrs (c) h1012 Gorrell  
 " Minnie B Mrs (c) tchr Bennett College h825 Pearson  
 " Minnie L Mrs tex wkr Cone Mills h2511 Campbell  
 " Minnie R Mrs spnr Cone Mills h2511 Campbell

**Brogdon-Harvell  
Bronze Foundry**Manufacturers of  
BRONZE, BRASS and ALUMINUM  
CASTINGS  
1000 S. Elm P. O. Box 2853 Tel. 3-8120**SMITH**

- " Miranda S Mrs (c) maid Phipps Hdwr r Brown Summit NC  
 " Molene H Mrs addressograph clk Jeff Life h 616 Ashland dr  
 " Morris E slswn Kraft Foods r Raleigh NC  
 " Mozelle (c) maid h624 Lindsay  
 " Mozelle O (wid R Irvine) tchr Central Sch r 715 Walker av  
 " Murl E (Ethel W) h4509 Winston Salem rd  
 " Myrtle O Mrs (c) ofc sec A&TCol r327 N Dudley  
 " N Belle (wid James H) h1525 Battle Ground  
 " Nancy M slswn Gospel Book Store r1518 Lexington av  
 " Nancy P studt r2206 Pinecrest rd (SH)  
 " Nannie r1911 Woodside dr  
 " Nannie L h403 N Edgeworth  
 " Nannie S Mrs btry flr Cone Mills h843 Worth  
 " Naomi (c; wid John) maid h259 W Whittington  
 " Naomi B Mrs emp Bur Mills h1619 Fairview  
 " Nathl O (Eliz A) mgr Columbia Baking h511 Holden rd  
 " Neal H (Vera G) lm cln Cone Mills h1601 Rose-land  
 " Neely Mrs emp Cone Mills h742 Park av  
 " Nell O Mrs cash Smith Gro h3008 Kentwood av (B)  
 " Nellie L Mrs appr Cone Mills r Brown Summit NC  
 " Nellie S Mrs tex wkr Cone Mills h1515 Upland dr  
 " Nettie W Mrs crlr Bur Mills h2511 Freeman's Mill rd  
 " Nola Mrs lndry mgr Wesley Long Hosp r RD 8  
 " Norma bkbndr Joseph Ruzicka r2107 Spring Garden  
 " Norma J Mrs clk Bessemer Soda Shop r3903 E Bessemer av (B)  
 " Norman A (Aileen F) plant supt Jos Ruzicka h2107 Spring Garden  
 " Norman R (Virginia L) mech W H Weaver Consn h1815 Elwood av  
 " O D jr driver r116 Tate  
 " O Harold (Annie B) with Barnett Auto Sup h Jamestown rd (Glfd Col)  
 " Smith O Norris (Rebecca H), Physician 363 N Elm, Tel 2584, h107 W Avondale (SF)  
 " Odell tchr Central Sch r700 Cypress  
 " Odell L (Johnnie N) tech Am Optical h623 Forest av  
 " Ola Mrs (c) drsmkr 421 N Beech h do  
 " Ola M typ Sears r Reidsville NC  
 " Ola M Mrs (Linda's Beauty Shoppe) r422 E McCulloch  
 " Ollie Mrs r340 Gorrell  
 " Opal L Mrs tex wkr Gboro Overall r909 Gre-gory  
 " Opal S nurse St Leo's Hosp r Staley NC  
 " Ophelia B (c) nurse L Richardson Memorial Hosp r501 Law  
 " Ora E chkr Columbia Lndry r Julian NC  
 " Ora W Mrs spnr Cone Mills r408 Maryland av  
 " Oran B (Maggie W) with Smith's Wood Yd h 2211 Asheboro  
 " Osbey E (c; Eliz V; Jonesboro Cash Serv) h 1929 E Market  
 " Oscar N (c) lab Sears r Gibsonville NC  
 " Othry D (c) jan Sou Ry h913 Gorrell  
 " Otis (Harriett A) sectmn Cone Mills h2106 Cypress  
 " Pansy E Mrs tex wkr Cone Mills r Brown Summit NC  
 " Patricia C Mrs opr SBT&T h422 W Market  
 " Paul emp Chas D Roberts Co  
 " Paul (c; Annie M) hlpr Curtis Bros h407 Best  
 " Paul (c) lab City Dept Pub Wks r156 W McCulloch  
 " Paul (c) lab Green City Cemetery r1314 E Washn  
 " Paul (c; Ola) lab Sou Ry h421 N Beech  
 " Paul Mrs smstrs Blue Bell r19 Latham (P)  
 " Paul A (Erlene) mech h805 Dick  
 " Paul D (Louise T) formn R J Reynolds Tob h314 Woodbine ct  
 " Paul F (Margt M) dofr Cone Mills r408 1/2 State  
 " Paul F patternmn The Mable-Bell r1100 Russell

**PHIL R. CARLTON, INC.**

GENERAL INSURANCE

232 1/2 W. MARKET ST.

PHONE 8157

**NEWS  
and  
RECORD  
WANT  
ADS****PHONE  
3-8611****"they get  
Results"****Gate  
City  
Savings  
&  
Loan  
Association****In  
Business  
45 Years****108 S.  
Greene St.****Tel.  
5189**

**GATE CITY MOTOR CO., Inc.****CHRYSLER AND PLYMOUTH AUTOMOBILES**

130 NORTH FORBIS

"CHRYSLER AND PLYMOUTH PARTS"

PHONE 2-0143

**SMITH**

" Pauline C Mrs sprnr Cone Mills r Brown Summit NC  
 " Pauline K prof Gboro College h100 Wilson  
 " Pauline K Mrs lm chn Cone Mills r1615 Glenwood av  
 " Pearl M Mrs nurse Wesley Long Hosp h201 E Bessemer av apt 9  
 " Peggy Mrs clk Retail Credit r Front  
 " Peggy G sec Harry B Caldwell r811 Walker av  
 " Peggy M chkr Sears r2212 Spruce  
 " Peter G (c; Delores) electn Starr Elec h909 Reid  
 " Phillip emp Sears r RD 2  
 " Phillip D swpr Cone Mills r RD 5  
 " Pid (Frances L) crd grndr Cone Mills h3704½ Masonic pl (P)  
 " Polly A Mrs photog Meyer's r525 Simpson  
 " Presley C clk Roberts & Co r833 Worth  
 " Preston J (Trevva W) kntr Mock Judson V Co h2502 Spring Garden  
 " R A jr serymn Natl Cash Reg r RD 2  
 " R Causey (Carrie D) farmer h Jamestown rd (Glfd Col)  
 " R E Mrs ship clk Blue Bell  
 " R H emp Caro Steel r Vandalla NC  
 " R Harold (Naomie B) tex wkr Cone Mills h 1619 Fairview  
 " R Lane (Clara F) U S Int Rev Agt h1502 W Lake dr  
 " R Lynn (Eliz A; Glenwood Radio Serv) supvr Jeff Life h1518 Lexington av  
 " R Talmadge Rev (Ruby B) pastor Magnolia St Bapt Ch h103 E Wendover av  
 " Rachel J tex wkr Gboro Overall r2216 Spruce  
 " Rachel M Mrs filler Gboro Weaving r802 5th  
 " Ralph (c; Mabel) lab Sears h910 Reid  
 " Ralph (Iris M) lm fxr Cone Mills r2733 Yanceyville rd  
 " Ralph tex wkr Cone Mills r1100 Maple  
 " Ralph D (E Christine) cook Oakwood Drive In r3804 High Point rd  
 " Ralph E (Betty F) clk PO r RD 6  
 " Ralph L (Patsy B) ofc mgr R C Mtr Lines h 301 S Mendenhall apt 5  
 " Ralph S (Frances) installer SBT&T r110 Spring Garden extn  
 " Ramsey (c; Rossie) ctr Arnold-Stone r1205 Gorrell  
 " Ranzie W (c) lab Arnold Stone Co r1205 Gorrell  
 " Ray A (Blanche; Oakwood Mkt) r rear 3731 High Point rd  
 " Ray C (Inez L) grdr Cone Mills r RD 8  
 " Ray E (Jean F) r607 Huffines rd (B)  
 " Raymond A (Mary T) prof Gboro College r Hobbs rd  
 " Raymond E (Joanne V) wvr Gboro Weaving h 3707 Masonic pl (P)  
 " Raymond H studt r1507 Marion  
 " Raymond R (Margt B) filling hlr Cone Mills r Stokesdale NC  
 " Raymond W studt r2106 Cypress  
 " Rebecca (c) maid Caldwell Nursery r805 Bennett  
 " Rebecca (c) opr Maco Beauty Shop r Douglas  
 " Reece B serymn Sears r1416 18th  
 " Regina C (wid U G) h613 Joyner  
 " Rella R (wid J Thos) r126 Tate  
 " Richd emp Columbia Baking r630 Joyner  
 " Richd emp Sou Ry r503½ S Elm  
 " Richd (c; Georgina) hlpr h Randolph av  
 " Richd H (Evelyn B) kntr Mock-Judson V Co h2402 Ellington  
 " Richd O tex wkr Cone Mills r1215 Park av  
 " Riller G r2201 Poplar  
 " Robina (c) emp Dick's Lndry h116 N Clinton  
 " Robt bkpr Carolina Trailors r818 W Market  
 " Robt (Beulah F) vehicelm Ry Exp h2102 S Benbow rd  
 " Robt A (Ruby C) slsmn Egerton Whol h3810 Walker av  
 " Robt B (Frances C) emp Natl Nugrape h3505 Parkwood dr apt D  
 " Robt C (Eliz M) reporter Gboro Record r608 Douglas  
 " Robt C (Mabel H) swpr Cone Mills h Pomona rd  
 " Robt D tex wkr Cone Mills r2411 Fairview

**TRUITT****Manufacturing Co.**Steel Fabrication  
Mechanical Specialties

1016 Battleground Ave.

Tel. 3-1931

**SMITH**

" Robt E (Mabel I) fxr Carter Fabrics h606 Lucerne  
 " Robt E (Hazel M) formn Overnite Trans r432 Church  
 " Robt E (Nellie S) tex wkr Cone Mills h1515 Upland dr  
 " Robt F (c; Alice I) chn PO h210 Crestland av  
 " Robt F ofc mgr Rem-Rand h1406 Grove  
 " Robt G (Mary A) clk Johnny Hines h820 Whar-ton  
 " Robt H r504 Willowbrook dr  
 " Robt H (Elsie H) aud Shelby Mut Casualty h 215 E Whittington  
 " Robt L bkpr Turner Transfer r442 W Market  
 " Robt L (Marian W) mech E F Craven Co r 3719 High Point rd  
 " Robt L pntr Henderson-Martin r RD 6  
 " Robt M (Grace F) mech Gboro Mtl Awning h 1113 Easton rd (B)  
 " Roger H (Mildred F) stock clk Dell Hdwr r RD 8  
 " Ronald O tex wkr Cone Mills r1410 Cypress  
 " Roosevelt (c) hlpr Gboro College r535 South  
 " Rosa (c) r4100 Raleigh rd (B)  
 " Rosa (c; wid Edw) h123 W McCulloch  
 " Rosa L Mrs tex wkr Cone Mills r226½ E Sycamore  
 " Ross D clk Sou Ry r RD 8  
 " Rote T (Margt W) driver Central Mtr Lines h212 Willard  
 " Roy (Annie M) wvr Cone Mills r145 Summit  
 " Roy D formn W H Sullivan Co r S Elm ext  
 " Roy M (Emily W) pediatrician 135 Bishop h 220 E Avondale  
 " Ruby (c) aide Central Carolina Convalescent Hosp r605 Nantucket  
 " Ruby B Mrs tchr Bessemer Sch h103 E Wendover av  
 " Ruby C Mrs claims exam Social Security Admn h3810 Walker av  
 " Ruby M insp Cone Mills r2216 Spruce  
 " Ruby M wrapper Sears r1706 Walker av  
 " Rudolph F (Delia E) pntr Riser Prmtg r8 Oak Grove (P)  
 " Ruffin L (Jeannie M) driver Overnite Trans h500 Pearson apt D6  
 " Runa S (Lula M) clk Cone Mills h853 Waugh (B)  
 " Ruth emp Cone Mills r661 Chestnut  
 " Ruth C btry flr Cone Mills r205½ S Davie  
 " Ruth E (wid John L) emp Bur Mills 622 Broad  
 " Ruth L Mrs clk County Tax Supvr r622 Broad  
 " Ruth L Mrs ofc sec Starr Elec r307 N Mendenhall  
 " Ruth M (wid C L) tchr PS r112 Adams  
 " Ruthie (c) r259 W Whittington  
 " S Arth USN r520 N Mendenhall  
**SMITH S C PLUMBING & HEATING INC, Saml C Smith Pres. Plumbing and Heating Contractors 1507 Marion, Tel 2-3052 (See page 157 Buyers' Guide)**  
 " Sallie F Mrs (c) baby sitter 608½ Best h do

**BLUE BELL**

INCORPORATED

**World's Largest Producers  
of Work Clothing**Offices: New York, Chicago, Nashville,  
Greensboro, Los Angeles, Dallas**COAL**  
Heat

Greensboro

**ICE &  
COAL  
CO., Inc.****"Where  
Quality  
is a Fact"****Fuel Oil  
Kerosene****IRON  
FIREMAN  
STOKERS  
AND OIL  
BURNERS****DIAL  
2-3171****ICE**  
Coal

PHONE

7  
6  
3  
9**BENNER**

&amp;

**FIELDS****Plumbing  
and  
Heating**

207

**S. DAVIE****F. D. LEWIS AND SON, INC.**

CONCRETE AND ASPHALT CONSTRUCTION

READY-MIXED CONCRETE

TELEPHONES

Concrete Plant  
Office2-1506  
2-3505

601-03 TIPTON PL. (Formerly Railroad St.)

ESTABLISHED 1872  
**BINSWANGER & Co.**  
 INCORPORATED

**GLASS**

Sash and Doors  
 Macon between Tomlinson  
 and Washington  
 PHONE 2-3107

**SOUTHERN SALES INC.**  
**KELLY Springfield TIRES**  
 ELECTRICAL APPLIANCES  
 SALES AND SERVICE  
 224 E. Market St. Phone 3-3437

SMITH  
 " Saml emp Guilford Industries for the Blind r  
 1503 Spring Garden  
 " Saml C (c; Angeline E) instr A&TCol h726  
 Julian  
**SMITH SAML C (Mary E), Pres S C Smith**  
 Plumbing & Heating Inc, h1507 Marion, Tel  
 2-3052  
 " Saml C slsmn D&R Mtr r E Market  
 " Saml C (c; Annie A) trucker Cone Mills h108  
 Shaw  
 " Saml C jr (Helen S) plmb S C Smith Plmb &  
 Htg h1552A Lovett  
 " Saml J (Frances S) slsmn Carolina Sea Food  
 h701 5th av  
 " Saml J jr (Edith N) slsmn Teague Auto  
 Sup h701 5th av  
 " Saml L (Lois B) supvr Western Elec h520 N  
 Mendenhall  
 " Saml R clk Ry Exp r RD 6  
 Smith, Sapp, Moore & Smith (Julius C Smith,  
 Armistead W Sapp, Beverly C Moore, Mc-  
 Neill Smith and Harrell Pope), Julius C  
 Smith III, Bynum M Hunter and Braxton  
 Schell Associates, Lawyers 700 Jefferson  
 Standard Bldg 101 N Elm, Tel 3-8265  
 " Schley r4100 Raleigh rd (B)  
 " Serella B Mrs looper Mock Judon V Co h328  
 Church  
 " Sharky D (Lucy A) pntr h1303 Minor  
 " Shelley E hlpr Cone Mills r Brown Summit NC  
 " Shirley J Mrs clk Blue Bell r1406 Grove  
 " Sidney E (Christine S) formn Coca-Cola h306  
 S Tremont dr  
 " Sidney R (Page J) mgr Brooks Lbr h2206 Pine-  
 crest rd (SH)  
 " Sidney R jr studt r2206 Pinecrest rd (SH)  
 " Silas R appr Cone Mills r McLeansville NC  
 " Sion L (Sue) clk Shell Oil h905 S Lindell rd  
 " Starr E ofc mgr Curtis Bros r Guilford College  
 NC  
 " Sterling (c; Virle M) lab Arnold Stone Co h  
 910A Broad av  
 " Susie R (wid S B) crlr Carter Fabrics h104  
 State  
 " Susie S Mrs (c) tchr PS h2601 E Market  
 apt 2E  
 " Sweet (c) lab Pomona T C Co r Pomona NC  
 " Syke C (Lida M) slsmn D&R Mtrs h3405 E  
 Market (B)  
 " T Matthew (c; Elma C) jan City Schs h115  
 North  
 " T Vernon Mrs teller Bank of Gboro r709 S  
 Elam av  
 " Tal D (Peggy) asst dir Cone Memorial YMCA  
 h1203 Oakmont av  
 " Ted L (Dorothy) mgr Star Credit Clo r111 W  
 Washn  
 " Teddy (c) lab r223 1/2 Gant  
 " Thad W r3818 Spring Garden  
 " Theo (c) chef King Cotton Hotel r103 N  
 Beech  
 " Theo H slsmn H G Wright Distributing r Sum-  
 merfield NC  
 " Thos (c; Thelma) trucker Sou Ry h2005 Lu-  
 theran  
 " Thos C lm fxr Cone Mills r404 E McCulloch  
 " Thos E clk Sou Ry r Winston-Salem NC  
 " Thos H (Ruth P) hlpr Cone Mills h1544 An-  
 dover  
 " Thos R (Martha H) rte slsmn Orange Crush  
 Btlr h201 Roy  
 " Thos W (Adele) hl731 Boone  
 " Thos W (Ruby) lm fxr Cone Mills h1200 Water  
 " Thos W jr (Betty T) spare hd Cone Mills h  
 3416 College av (B)  
 " Thornell (c) exp hndlr Ry Exp r614 Warren

SMITH  
 " Thurston H prin Sumner Sch r RD 8  
 " Tommie L Mrs WCUNC r1914 Walker av  
 " Tracy S (wid Wm G) h1007 Glenwood av  
 " Travis (c; Cornelia A) lab Pomona T C Co h  
 514 Marsh  
 " Treva W Mrs ofc sec J P Stevens & Co h  
 2502 Spring Garden  
 " Troy J (Sara W) slbr Cone Mills r rd 7  
 " U Grant jr slsmn Guilford Dairy Co-op r613  
 Joyner  
 " V R appr W H Sullivan Co r308 W Lee  
 " Vance T ofc wkr E F Craven Co r Whitsett NC  
 " Vera M Mrs aud US Int Rev h1507 Bellevue  
 " Verdie F Mrs slsmn Meyer's r4401 Cornell  
 " Verner F (Lee N) slsmn G D Searle & Co h700  
 Franklin blvd  
 " Vester L (Vera) sls mgr Harry D Kellett Inc  
 r High Point NC  
 " Violet E Mrs clk-typ Collr Int Rev r1816  
 Spring Garden  
 " Virginia (c) r927 Wilmington  
 " Vivlan B Mrs v-pres-treas Transmission Sup-  
 plies h902 Hill  
 " W B hlpr Sou Ry  
 " W C Mrs clk Bank of Gboro r321 Murray  
 " W Clarence (Hyla) asst county purch agr r  
 Lawndale rd extd  
 " W Clark (Derotha S) lino opr Gboro Daily News  
 h519 S Holden rd  
 " W E lab Jones-Snipes Lbr r Meadowview  
 rd  
 " W Ellison (Alma V) carrier PO r1514 Lexing-  
 ton av  
 " W Griswold (Jane R) v-pres-sec Lewis Smith &  
 Co h214 Country Club dr  
 " W Guy slsmn Jones Bros Bakery h1013 Mc-  
 Cormick  
 " W L slsmn Frank Hockett Sup r Longdale  
 extd  
 " W Lloyd (Ernestine W) clk PTS h1206 W  
 Northwood  
 " W Roger (Nannie S) wrpr Cone Mills h843  
 Worth  
 " Wallace M slsmn r224 Ashe  
 " Walter (c) driver Columbia Lndry r1324 Oak-  
 land av  
 " Walter (c; Sadie) driver Sou Waste Paper h  
 812 Reid  
 " Walter D jan A&TCol r507 Stewart  
 " Walter D (c; Maggie) exp hndlr Ry Exp h507  
 Stewart  
 " Walter L (Readie) ofc wkr Southland Musical  
 h710 Douglas  
 " Walter R (c) firemn Columbia Lndry r1324  
 Oakland  
 " Walter R (Nannie S) hlpr Cone Mills r843  
 Worth  
 " Walter T (Ola M) r422 E McCulloch  
 " Warren C (Frances H) dofr Cone Mills h238  
 Cottage Grove av (B)  
 " Warren L (c) pkr Winchester-Ritch Surgical  
 r Gray  
 " Warren L (Verdie F) sls mgr Columbia Baking  
 h4401 Cornell  
 " Wiley C leather wkr McLeod Leather & Belt-  
 ing r RD 4  
 " Wiley R spare hd Cone Mills r2511 Campbell  
 " Wm (c) lab Swift & Co r Randleman NC  
 " Wm (c; Frances) whse wkr Genl Elec Sup h  
 1006 Julian  
 " Wm Mrs smstrs Blue Bell r Julian NC  
 " Wm A clk Sears r RD 6  
 " Wm A (Lurlean) h Friendly rd (Glfd Col)  
 " Wm B ins adj r319 Rankin  
 " Wm B (Ella L) spare hd Cone Mills r3514  
 Spring Garden  
 " Wm B jr (Ellz W) mech Johnson Mtr h608 5th  
 " Wm C (Pauline) eng Sedgfield Inn h1002  
 Glenwood av  
 " Wm C (Derotha S) lino opr Gboro News r519  
 Holden rd  
 " Wm C (C Eva) crd grndr Cone Mills h1306  
 vlew  
 " Wm C jr (Mae) slsmn Modern Mtl Prodrcts h  
 1335 Meadow  
 " Wm D (Jessie M) r1814 Colonial av  
 " Wm D (c; Mattie P) trucker Sou Ry h801 Reid

**Flowers**

FOR  
 EVERY  
 OCCASION

Central  
 Floral  
 Gardens

Phone  
 7209

1907  
 Spring  
 Garden



**M. & J. FINANCE CORPORATION**  
 ELECTRICAL APPLIANCES  
 AUTOMOBILE LOANS — FINANCING  
 AND REFINANCING  
 Inside Parking  
 117 S. Davie  
 Tel. 3-2561



**H. L. COBLE**  
 CONSTRUCTION CO.

1705 BATTLE GROUND AVE.

TEL. 2-4589



A. K. MOORE

ALAN TURNER

**MOORE & TURNER****REALTORS — SALES — LEASES — MORTGAGE LOANS  
APPRAISALS — DEVELOPERS — PROPERTY MANAGEMENT**

115 STAFFORD PLACE

TELS. 2-4157, 2-4158 and 5478

**SMITH**

- " Wm E (Alice S) crd grndr Cone Mills h809 Franklin blvd (B)  
" Wm E (Dorothy T) iron wkr J D Wilkins Co r 3461 Sunny Crest av (B)  
" Wm E (Blanche H) lwyr 102 N Elm R705 h 1100 Westover ter  
" Wm F (Grace V) fnshr Cone Mills h1511 Walnut  
" Wm G (Alice H; Smith Loan & Jwlyr) h1503 Seminole dr  
" Wm G (Gretchen S) carp J A Jones Constrn r 120 Oak ct  
" Wm G slsmn Pilot Life Ins r Lexington NC  
" Wm H (Jessie S) crd grndr Cone Mills h1506 17th  
" Wm H mgr NC Ins Adjs r819 Rankin  
" Wm H (Lessie W) lwr City Water Dept h 501 E Whittington  
" Wm J (Pluma B; Smith Food Mkt) h314 Ashland dr apt A  
" Wm J slsmn r127 Bruce  
" Wm M (c; Eliz J; Smiths Sweet Shop) h915 S Benbow rd  
" Wm M (c; Essie M) lab Sears h1012 Logan  
" Wm M slbr Cone Mills h2201 Poplar  
" Wm O (Dokie P) kntr Mock Judson V Co h1542 Lovett  
" Wm R (Eva S) h1539 McCormick  
" Wm R hlpr Brooks Lbr r819 Rankin  
" Wm R (c) lab City St dept h626 Sampson  
" Wm S (Edith D; Pilot Oil Co) h1010 Guilford av  
" Wm S (Bertie C) formn Container Corp of America h4321 Harvard av  
" Wm T (Virginia M) field repr Johns Manville Co h1411 Mayfair av  
" Wm T (c) lab Pomona TCCo r Pomona NC  
" Wm T (Maude B) slsmn Minn Knitting Mills h222a N Cedar  
" Wm T jr (Peggy W) slsmn Clegg-King Mtr h230 Blandwood av apt 1  
" Wm W (Ruby J) repr Sou Elec Serv r RD 5  
" Willie h1003 Portland  
" Winfred Mrs emp Gboro Mfg h910 Rankin av (B)  
" Worth (Lessie) sweeper opr City Dept Pub Wks r Brown Summit NC  
" Zenora studt r1504 Haywood  
Smith's Esso Service (Leo Smith) fill sta 401 W Lee  
**SMITH'S SERVICE STATION (J M Smith), Groceries and Meats, Good Gulf Products S Elm Ext**  
" Sweet Shop (c; Wm M Smith) confr 1414 E Market  
Smithy Alf J (Grace L) bolen flr Cone Mills h 2114 Cypress  
" Alf J jr (Margt B) displaymn Sears h111 Cypress  
" Calvin L (Mary W) linemn Duke Pwr h624 Fairmont apt 8  
" Chas F dofr Cone Mills r506 Battle Ground rd  
" Helen B with Bur Mills r228 N Edgeworth  
" Mary W Mrs bkpr Ellis-Stone h624 Fairmont apt 8  
" Ralph E atndt Cole's Serv Sta r2114 Cypress  
" Ruby W bkpr Justice Drug r2114 Cypress  
Smithm Ralph (c) truck driver South Atlantic Bonded Whse r207 Huffman  
Smittic Robt (c; Rachel) brklyr r1516 McConnell  
Smittle Norman M (c; Leona) constn wkr r1104 Retreat  
Smook Andrew C carp formn Brooks Lbr r RD 7  
" Gaspard H (Ethel W) acct clk Pilot Life Ins r 412 Jackson  
" Marilyn sten Met Life Ins r RD 7  
" S D hlpr Brooks Lbr  
Smoot Alex L (Margt B) bacteriologist Gboro Pathological Laby h516 Jefferson  
" Carrie M Mrs (c; Vanity Beauty Shop) r1507 Garr  
" Clinton R (Doris J) chf eng Swift & Co h612 Douglas  
" Ernest L (Barbara T) wvr Gboro Weaving r 3902 Spring Garden  
" Geo M (Irene L) emp Ruth Saw Mill h618 Julian



Phone  
2-1125

**SMOOT**

- " Irene L Mrs smstrs Blue Bell h618 Jullan  
" John jr (c) funeral dir Smook Funeral Home r1501 Ashe  
" John M (c; Smoot's Funeral Home) pres-sec-treas Guilford Mut Burial Ins r1501 S Ashe  
" Lena (c) maid r734 Lav  
" Margt B Mrs tchr Prox Sch h516 Jefferson  
" Robt J (c; Eliz) lab City Cept Pub Wks h 734 Lav  
" Wm J (c) embalmer Smoot's Funeral Home r715 Lav  
Smoot's Funeral Home (c; John M Smoot) 710 Ashe  
Smothers Albert F (Mary V) plmbr Camp Lejune NC h245 Summitt av  
" Buddy trucker Cone Mills r Madison NC  
" Esther W Mrs clk Sou Ry h2310 Lawndale dr  
" Geo G (Esther W) train mstr Sou Ry h2310 Lawndale dr  
" Herbert D cash Doggett Realty & Ins h217 S Edgeworth  
" J R tex wkr Cone Mills r2411 Fairview  
" Jas B (Dorothy T) mgr Travelers Oil r Reidsville NC  
" Jos (c) r514 Macon  
" Pearl T (wid Wm) tel opr Sou Ry h928 Walker  
" Wm E (Hilda) electrom h1024 Pearson  
" Willie (Marie B) trucker Cone Mills r Reidsville NC  
Smouse Lloyd A (Sadie R) trav slsmn Linen Sup h225 Lindsay  
" Sadie tel opr King Cotton Hotel r225 Lindsay  
Smyre Franklin A (Susie S) clk Smyre Sunset Serv h1503 Madison av  
" Jerry M studt r2001 Fernwood dr  
" Mary A maid Sears r916 Gorrell  
" Sara B Mrs (c) tchr PS r1008 S Benbow rd  
**SMYRE SUNSET SERVICE STATION (Wm F Smyre), Texaco Products, E F Goodrich Tires and Batteries, Electrical Appliances, Motorola Television 1600 Friendly rd (S H), Tels 3-6623 and 4-1330**  
" Warren (c; Mary A) porter Ellis-Stone r916 Gorrell  
" Wm F (Irene H; Smyre Sunset Serv Sta) h 2001 Fernwood dr  
Smythe sec also Smith  
" Ada L sec Dick & Kirkman r400 E Bessmer av  
" Lorene B credit mgr Meyer's h400 E Bessemer av  
Snaveily Chas S (Barbara) buyer Sears h2302 Fairfield av  
" Hugh J (Cath H; The Corner) h609 University dr  
Snead Beaulah R (Dennis) typ Odell Hdw r4245 Ashland dr  
" Clayton R (Isabel W) asmbler Wysong & Miles Fdry h1101 Bellevue  
" Dennis R (Beulah R) ofc mgr Aspden Assocs h 4245 Ashland dr  
" Eug T (Ida L) fmr Cone Mills h823 W Lee  
" Forna V Mrs smstrs Blue Bell h618 Broad av

**CHARLES D. ROBERTS CO.**

MANUFACTURERS

HARDWOOD DIMENSION STOCK  
Dogwood—Persimmon—Hickory—Ash  
SHUTTLE BLOCKS—PICKER STICKS  
FINISHED STRIKING TOOL HANDLES

700 W. Lee P. O. Box 3033 Tel 3-1978-9

**Schiffman's**  
LEADING  
JEWELERS  
SINCE 1893

*Diamonds  
Jewelry  
Silverware  
China  
Glassware*

**ART  
and  
GIFT  
DEPT.**

225  
S. ELM  
Tel.  
5146



Office Furniture

**JOS. J. STONE & CO.**

Division of ROBINSON TAG &amp; LABEL CO OF NY



File Cabinets

SAFES—CHESTS  
VAULT DOORS

Bookkeeping Systems

225 S. Davie  
Phone 2-0123

Printing

DeSoto

**BECK MOTOR CO.**

SALES and SERVICE

315 N. GREENE ST.  
PHONE 3-5588USED CAR DEPT.  
331 North Elm Street

**DEVOE  
PAINTS**

**KEARNS  
PAINT  
CO., Inc.**

**Sporting  
Goods**

**Artists'  
Materials**

**Wallpaper**

**112  
N. GREENE**

**TEL.  
2-4171**



**SEEDS**

**SCOTT  
SEED  
CO.**

**Seedmen  
Since  
1903**

**"PURITY  
BRAND  
SEED"**

**Wholesale  
and Retail**

**235  
N. Greene St.**

**PHONE  
3-2554**

**Meyer's**

**Martin**

**FURNITURE & CARPET CO.**

**Featuring Eighteenth Century English and  
Colonial Reproductions—A Complete Interior  
Decorating Service**

**916 Fairground Ave. Phones 4-5479 and 4-5480**

**SNEAD**

" Helen H Mrs opr White Oak Beauty Shop r  
1202 Water

" Henry H bodymn Stewart Mrs r RD 2

" J W supt F D Lewis & Son r3816 Green Point  
dr

" Jesse T (Ruby S) mech Gboro Overall h762  
Chestnut

" Margt T Mrs spare hd Cone Mills h816 Union

" Opie L (Margt T) formn Gboro Cigar Box h816  
Union

" Russell H (Annie H) r709 5th av

" Sterling W (Eliz) drwr Cone Mills r823 W Lee  
Sneed Chas E atndt Joe T Melvin Serv Sta r1224  
Asheboro

" Fredj (c) h340½ Percy

" G Marvin jr tex wkr Bur Mills r1224 Asheboro

" Geo M (Rilma V) mgr Merryland Roller Drome  
(Burlington NC) h1224 Asheboro

" Jaruthal Mrs (c; B & S Notion Shop) h601  
Booker

" Marion W Mrs automatic opr W U Teleg r High  
Point rd

" Maude D (wid Wm G) h1111 W Green ct

" Myrtle (c) marker Clean Inc

" Rilma K Mrs pairer Bur Mills h1224 Asheboro

" W G (Marion W) emp Arnold Vault r High  
Point rd

" Sneeded Jack A (Elhora G; Z A Sneeded's Sons)  
r Wilmington NC

" Sneeded's Z A Sons (Jack A Sneeded) elec contr  
805 Winston

**SNELSON WESLEY L JR (Anne S), Asst Trust  
Officer and Asst Cash Security National  
Bank, h809 Olive, Tel 3-0383**

" Sniders see also Snyder

" Albert F (Irene B) pattern maker Newman  
Mach h928 Hertford

" Albert G bkpr Berry's Used Auto Parts r1328  
Madison av

" Carl G (Blanche) spnr Carter Fabrics r Ju-  
lian NC

" Claude A dofr Carter Fabrics r214 E Lee

" Dolon J (Sue S; Home Ice Co) r RD 7

" Fred studt r214 E Lee

" Gray G (Daphne) yarn mn Carter Fabrics r Lib-  
erty NC

" Marie clk Morrison-Neese Furn r312 N Davie

" Novella J msngr Sears r Randlevan NC

" Paul F chkr Sears r214 E Lee

" S Roscoe (Mae W) hdg 214 E Lee h do

" Wm D (Florence L) editorial writer Gboro

News h1608 Independence rd

" Snidow Joan G Mrs 1str Bur Mills r1118 Hill

" Marcus R (Joan G) clk Bur Mills r1118 Hill

" Sulpes Chas D (Mary W) pres Jones-Snipes Lbr

Co Ins and sec-treas Snipes Timber & Land

h216 S Tremont dr

" Elwood (Fern) ins agt r701 Morehead av

" Eug (c; Sula) driver Tatum & Doyle Trans r

1623 Nelson

" Frances clk City Police Dept r4524 Winston

rd

" Gus E agt Durham Life Ins r701 Morehead av

" Herbert mech Ingram Mtr r307½ Sussmans

" J Walter (c; Willie W) lab PO h1925 E Market

" Jennie (c) h707 S Booker

" John (c) cook California Sandwich Shop r1104  
E Market

" Johnnie G (c) maid 1608 14th

" Jos J delmn Fox Clns r 5th av

" Jos J (Mary N) pkr Cone Mills h608 Park av

" Josephine maid A&TCol r1803 McConnell rd

" Loyd A (c; Willie M) lab h1602 Spencer

" Mae C Mrs tex wkr Bur Mills h1910 Taylor

**DEPARTMENT STORE**

**GREENSBORO, N. C.**

**TEL. 4-2411**

**SNIPES**

" Mae H (wid Wm D) nurse County Health Dept  
h2510 Lafayette av

" Margt Mrs emp Wilkerson h3006 Peebles dr

" Marvin P (Margt) parts mgr NC Equip Co h  
3006 Peebles dr

" Mary N Mrs clk Sears h608 Park av

" Monroe R (c; Eliz S) exp hndr Ry Exp h  
1919 E Market

" Oscar D (c) lab Cone Mills r1004 S Cedar

" Oscar H (Ella W) wtchmn Cone Mills h1620  
Upland dr

" Otto F (Mae C) wvr Carter Fabrics b1910  
Taylor

" Romeo W (c; Eloise A) clk USPO Terminal h  
813 Duke

" Rosa (wid Walter F) h710 Dillard

" Thurmon (c) lab City Dept Pub Wks r1012  
Logan

" Timber & Land Corp Wade E Snipes pres Chas  
D Snipes sec-treas Meadowview rd cor  
Asheboro

" Wade E (Ruby B) sec-treas Jones-Snipes Lbr  
Co Inc h3912 Starmount dr

" Wayman (c; Josephine) wtchmn h1803 Mc  
Connell

" Willie W Mrs (c) mus tehr 1925 E Market  
h do

" Snotherly Margt D sandwich mkr Made-Rite  
Sandwich r1200 Glenwood av

" Woodrow W (Margt S) taper Cone Mills r835  
McCormick

" Snow Edwin M agt Southland Life Ins r1309  
Spry

" Evelyn ofc sec Blue Bell r1111 W Market

" Jas (Lucy M) h306 W Washn apt 1

" Jas B (Wilma C) slsmn Adamson Cadillac Olds  
r McLeansville NC

" Jas C (Pauline P) emp Cone Mills h110 Con-  
cord

" Juanita F Mrs r1409 Cypress

" Margt T Mrs ofc clk Jeff Life r McLeansville  
NC

" Mildred tel opr Odell Hdw r704 Summit av

" Pauline P Mrs copper Carter Fabrics h110 Con-  
cord

" Raymond W (Billie V) mach opr Cone Mills  
r RD 2

" Rossie D (Radie H) mach opr Cone Mills  
r RD 2

" Ruby P Mrs bty flr Cone Mills r1727 Church

" Walter C dofr Cone Mills r2114 Spruce

" Wm F (Margt R) insp Cone Mills h2211 Maple

" Winfred L (Dorothy M) crd grndr Cone Mills  
r2616 Battle Ground av

" Snowden Gladys (c) nurse L Richardson Mem  
Hosp r2601 E Market apt 1F

" Rudolph (c) studt h2601 E Market apt 1F

" Snuggs Chas H (Zula S) driver ET&WNC Trans  
h930 Bellevue

" Robt rtmn State News Agcy r930 Bellevue

" Robt A jr USAF r3806 E Market (B)

" Snyder see also Snider

" Albert J sibr Cone Mills r McLeansville NC

" Arth A (Ruby F) mach Newman Mach h2105  
Patterson

" B F barber King Cotton Hotel Barber Shop r  
1315 Lee's Chapel rd

" Boyd E (Linda) SAF r1115 Easton rd (B)

" Dean F distr Coleman Heaters h123 Beverly pl

" Ellis B (Mary D) pres Dixie Sls h2611 Walker

" Erwin A (Irene A) lm fxr Cone Mills r  
Brown Summit NC

" Eugene (Doris) emp Guilford Industries for the  
Blind r623 Union

" Faye clk Montgy Ward r928 Hertford

" Fred formn John R Taylor Co r Overland hts

" Gertrude smstrs Blue Bell r1315 Lexington av

" Grady A (Novella S) wvr Carter Fabrics r  
Pleasant Garden NC

" Hazel bmo Pilot Life Ins r Kernersville NC

" Helen Mrs rep Investors Diversified Serv r  
High Point NC

" Henry E (Kate B) asst treas Dixie Sls r  
2516 Spring Garden

" Humphrey H (Julia W) r1216 Oakland av

" Ionie r2105 Patterson

" Jesse C (Laura F) mach Newman Mach h1809  
Freeman's Mill rd

**BESSEMER IMPROVEMENT CO.**

**1100 E. Bessemer Ave.**

**BUSINESS AND INDUSTRIAL LOCATIONS**

**Phone 3-0560**

**TRADE AT**

**SUMMIT SHOPPING CENTER**

for Economical Transportation



# TRADERS CHEVROLET CO., INC.

SALES AND SERVICE

Genuine Chevrolet Parts and Accessories

215-217 E. Market St.

Tels. 2-2146—2-2147

## SNYDER

- " John O (Margt B) slsmn Piedmont Whol Florist  
h1911 Marion
- " John P (Lydia) brk lyr J A Jones Constn h  
925 Union
- " Jos O slsmn Piedmont Whol Florists r Marion
- " Kate B Mrs drsmkr 126½ W Sycamore R210 r  
2516 Spring Garden
- " Kath K Mrs tchr Central Nursery Sch n  
2234 Harmon
- " Laura G r1315 Lexington av
- " Lester V driver Ptsbgh Glass r Guilford Col-  
lege NC
- " Mamie L Mrs bkpr Wysong & Miles Fdry h  
3404 E Market (B)
- " Margt B Mrs emp Western Elec h1911 Marion
- " Mary Mrs ofc sec Dixie Sls h2611 Walker av
- " Mary (wid John) r2515 N Spring
- " Mary C (wid F E) h2516 Spring Garden
- " Mary D Mrs sec-treas Dixie Sls h2611 Walk-  
er av
- " Mary F (wid E D) r611 Walker av
- " Orville J (Pearl L) eng O'Henry Hotel h1300  
Cypress
- " Pearl L Mrs spnr Cone Mills h1300 Cypress
- " Phillip O (Marjorie F) designer Central Floral  
Gardens h1810 Valley Park dr
- " Polly Mrs wvr Bur Mills h307 Blandwood av  
apt 5
- " Raymond L (Kath L) prsmn Container Corp  
of America h2234 Harman
- " Rober (Gertrude) uphol Gross Uphol h1315  
Lexington av
- " Ronald slsmn Western Auto Store r614 5th av
- " Russell R (Vernell C) carp 704 Lowdermilk  
(B) h do
- " Saml J (Annie C) cln Cone Mills r RD 2
- " Shirley F r1115 Easton rd (B)
- " Sion R (Mamie L) carp J M King h3404 E  
Market (B)
- " Wm B (Jewel) trucking 1301 Westover ter  
apt S1 h do

**SOCIAL SERVICE EXCHANGE, Mrs Hilda G  
Weaver Office Mgr, 220 Church, Tel 3-2804**  
Socket Jos (Louise) emp Cone Mills h32 S  
Latham (P)

Louise Mrs emp Cone Mills h32 S Latham  
(P)

Sockwell Annie B wrapper Sears r1713 Battie  
Ground av

" Bertha nurse St Leo's Hosp h627 Summit av

" Evelyn C Mrs live bait 107 Holt av (B) h do

" Gilbert R parts slsmn North State Chevrolet  
r McLeansville NC

" Hugh T mach Teague Auto Sup r McLeans-  
ville NC

**SOCKWELL JOHN E (Jane W), Pres Bank of  
Greensboro and V-Pres Greensboro Clear-  
ing House Assn, r414 Church, Tel 5419**

" Ldcy nurse St Leo's Hosp r915 N Elm

" Robt L (Evelyn C) emp Sockwell Trucking h  
107 Holt av (B)

" Sallie A (wid John E) h414 Church

" Taylor (c) carp 612 Wilks h do

" W Thos (Annie H; W T Sockwell's Real Estate  
& Ins Co) h236 N Edgeworth

" Wm T jr collr Wm T Sockwell r236 N Edge-  
worth

**SOCKWELL'S W T REAL ESTATE & INSUR-  
ANCE CO (W Thos Sockwell), Real Estate,  
Insurance and Rentals, 418 N Eugene, Tel  
2-2932**

Soda Shop The Chas Hendrix mgr Friendly rd  
(Glfld Col)

Soesbee S E anner NC Broadcasting r123 W  
Smith

Sokolowski Emilia smstrs Blue Bell

Solaway Harry engr Earl M Davis r Lexington  
NC

Soles Kathleen tech City Mgr r631 University dr

" W R inv analyst Jeff Life h630 University dr

Solier Betty C Mrs opr SBT&T h335½ Asheboro

" Geo (Betty C) emp Western Elec (Burlington  
NC) h335½ Asheboro

Solins Sadie K (wid Simon) h1108 W Wendover av

Soloran Letha B Mrs btry flr Cone Mills r  
RD 5

" Margt smstrs Blue Bell r1300 Vine

Solomon Aaron W (c; Alice) field rep NC Farm  
Bur r360 W Bragg

## Greensboro Marble & Tile Co.

Tile—Marble—Soft Floors  
CONTRACTORS

1711 Spring Garden

Tel. 2-2309

## SOLOMON

- " Alice Mrs (c) sten Dr John B McLaughlin r  
915 Logan
- " Carrie O Mrs hlpr Cone Mills r RD 2
- " Cleo M tex wkr Cone Mills r1300 Vine
- " Clyde T (Martha A) city police h827 Circle  
dr
- " Dewey L surfacemn Sou Optical r207 S Eu-  
gene
- " Elbert R dofr. Cone Mills r2213 Cypress
- " Eli (Esther C) production mgr Gboro Mfg h  
1703 Walker av
- " Elliott slsmn Baker's Shoe Store r1703 Walker
- " Evelyn ofc sec Smith Sapp Moore & Smith r  
1703 Walker av
- " Fletcher T (Ruth L) utility mn Cone Mills h  
2304 Jenkins
- " Gladys S Mrs spnr Cone Mills r2710 Yancey-  
ville rd
- " Herman S tex wkr Cone Mills r2213 Cypress
- " Jas A (Gladys S) dofr Cone Mills r2710 Yan-  
ceyville rd
- " Jas E (Nellie M) secthd Cone Mills h2213 Cy-  
press
- " John T r505 Chapman
- " L O (Margt) tex wkr r1300 Vine
- " Leona M r1300 Vine
- " Marshall H (Dorothy B) dentist 912 N Elm h  
304 Asheland dr apt A
- " Nancy W Mrs clk Revo Rexall Drug Co r207  
S Eugene
- " Nellie M Mrs spnr Cone Mills h2213 Cypress
- " Ruth Mrs emp Nuckles B Q Grill r1113 17th
- " Walter T sibr Cone Mills h1300 Vine
- Solters Harry (c; Thelma K) lab City h426 Cole  
Somers see also Sommers Summer and Summers
- " Chas H (Lexie M) siding applicator Atlantic  
Insulating h2005 Colonial av
- SOMERS CLEM N (Leonora F), Real Estate and  
Loans, 414 Banner Bldg 119 N Elm, Tel  
6645, h673 Percy, Tel 3-2336**
- " Hampton C (Cleo C) swpr Cone Mills r Po-  
mona NC
- " Roy P formn Guaranteed Waterproofing r RD 2
- " Ruth P Mrs ofc sec Bur Mills r2621 Pinecroft  
rd
- " Sam E jr rate clk Great Sou Trucking r2621  
Pinecroft rd
- " Vernon L (Violet M) buyer Sears h608 5th av  
Sommers Chas tchr Vassar Studios r Burlington  
NC
- " Lillian M Mrs clk SBT&T r4107 Walker av
- Sonnie Helen D Mrs (c) ofc sec Maco Beauty  
College r800 E Sycamore

## SONNY SERVICE OIL CO

REED R DEVANEY, Pres  
FUEL OIL  
KEROSENE  
AUTO LUBRICATION  
GASOLINE  
408 S Greene  
Telephone 7188  
(See page 14 Buyers' Guide)

- Sonotone of Greensboro (Walter P Mueller)  
hearing aids 102 N Elm R633
- Soots Stacy V (Lillian C) mgr Atlantic Life Ins  
Co h108 Odell pl
- Sorah Geo A (Callie A) genl chairmn Brother-  
hood of Mtce of Way h512 S Cedar
- " T Gilmer (Dorothy B) clk PO h1012 McCor-  
mick
- Sorell Franklin J (Georgia M) with US Int Rev  
h10 Branch ct

# H & H Clothing Co.

CASH OR  
CREDITOPEN A  
CHARGE  
ACCOUNTLadies'  
and  
Gents'  
Ready-to-Wear  
Clothing

131

S. Davie St.

PHONE

2-2564

## Sutton's FLORISTS INC.



Flowers and  
Plants for  
All Occasions



W. Market  
se. cor. Greene

TEL.

2-4127

## MENDENHALL LUMBER CO., INC.

Mendenhall's Good Lumber Since 1884

PHONES 2-0417 and 3-6643

ASHE AND LEWIS STS.

Lumber  
Building Supplies,  
Millwork, Hardware,  
Lucas Paints

# J. ELWOOD MITCHELL CO.

INSURANCE — BONDING

925 Jefferson Standard Building

Phone 7186

Seburn's

Imported Gifts  
Flower Containers

Silverware

China  
and  
Crystal

Jewelry

116 N. Elm

Seburn's

**SILLS**  
IS THE WORD FOR  
**SHOES**  
in Greensboro

**SILLS**  
IS THE WORD FOR  
**SHOES**  
in Greensboro

**SILLS**  
IS THE WORD FOR  
**SHOES**  
in Greensboro

Communal Mausoleum in  
**GUILFORD MEMORIAL PARK**  
Beautiful and Complete Interment Service  
**PERPETUAL CARE**  
Highway No. 29-70 PHONES  
Half Way Between Greensboro and High Point High Point; 7250  
Greensboro; L. D. High Point M-7250

Sorensen Victor H slsmn City Lbr r Summerfield NC  
Sorrell Annie P aud US Int Rev h1700 N Elm apt P6  
Sorrentino A Vincent (Pat P) tech Am Optical r208 Hillside dr  
" Nedra H ofc sec Brooks Lbr r534 University dr  
" Pat P Mrs slsmn Brownhill's r208 Hillside dr  
Sortin Jas (c) USA r516 Marsh  
" John (c) porter O'Henry Hotel h516 Marsh  
Sortino Frank (Mildred E) fnshr Jos Ruzicka h 1135 Parrish  
" Mildred E Mrs mgr Darling Dress Shop h1135 Parrish

### SOSIK SERUNIAN RUG CO

C A HODGE, Owner  
EXPERT REPAIRING  
ORIENTAL AND DOMESTIC  
CLEANING AND STORAGE  
1522 Freeman's Mill rd  
Tel 2-4404

SOSNIK-THALHIMERS, Dept Store 500-502 W 4th, Winston-Salem, NC, Tel 4-1551

Sothard Jess r4100 Raleigh rd (B)

South Annie B Mrs tex wkr Cone Mills r1611 14th

**SOUTH ATLANTIC BONDED WAREHOUSE CORP.** J Wilbur Means Pres-Genl Mgr and Household Goods Mgr, Pierce C Rucker Jr V-Pres, Pierce C Rucker Sec-Treas and Mgr Cotton Dept, Tel 2-2053; W S Harrison Mgr Mdse Dept, Tel 2-4163; Office and Warehouse 515 King cor Pearson, Tels Main Office 8191 and 8192, Furn Dept 8191 (See page 188 Buyers' Guide)

" Atlantic Lumber Co Inc Claude Kiser pres O Truman Roberson v-pres-sls mgr, John K Myrick sec-treas 437 W Gaston

**SOUTH ELM FURNITURE CO INC.** W W Matlock Sec-Treas, Dealers in Used Furniture 901 S Elm, Tel 4-4837

" Elm Street Baptist Church Rev Irl E Kerley pastor 101 Lawrence

" Elm Street Cleaners (R C Beasley James J Almond) 2402 S Elm

" Greensboro Business Men's Association J G Peterson pres Paul Jones v-pres Larry Queen sec J B Pleasants jr treas 614 S Elm

" Stanley A tchr Prox Sch r2003 Fernwood dr

" Thelma Mrs opr Telephoning & Answering Serv r201 Tate

Southall John H mgr Charles Stores

Southard Alice C r1309 Walnut

" Beulah K Mrs clk-typ US Int Rev h1112 Omaha

" Dover L (Beulah K) driver G V Richardson Co h1112 Omaha

" Emily smstrs Mrs Kate B Snyder r2516 Spring Garden

" Herbert C typ-clk SH&PWC r Stokesdale NC

## Talley Electric Co.

ELECTRIC CONTRACTING

1109 BATTLE GROUND AVE.

TEL. 4-1531

### SOUTHARD

" John C (Bernice B) hlpr Cone Mills

" Louise S Mrs corres clk Jeff Life r Stokesdale NC

" Martin T pkr Sears r Stokesdale NC

" Mildred S Mrs btry flr Cone Mills r Summerfield NC

" Robt M pkr Sears r Stokesdale NC

" T J Mrs smstrs Blue Bell r Stokesdale NC

" W H Mrs tex wkr Blue Bell r1306 Spruce

" W H mech County Sch Garage r Kernersville NC

Southeast School Assembly (Robt E Roth) educ program serv 313½ S Greene

Southeastern Adjustment Co (Ralph C Jamison) 125½ W Market R308

" Building 102 N Elm

" Building John G Green mgr ofc 102 N Elm R310

" Demurage & Storage Bureau Saml B Ryder supvr 421 S Davie

" Radio Supply Co (Philip L Rothstein) whol 404 N Eugene

Souther Chas F (Flora C) swpr Cone Mills r1500 Upland dr

" Graydon Y (Vannie) trucker Cone Mills r RD 2

" Iris L Mrs tex wkr Cone Mills h1308 Larkin

" Luther P jr (Vertie P) mach opr Cone Mills r RD 5

" Marjorie Mrs with Dr J N Caudle

" Mary R Mrs ofc sec Family Finance & Acceptance r906 Richardson

" Nancy case wkr County Welfare Dept r505 Woodlawn av

" Orlando B (Nell S) investments h505 Woodlawn av

" Ronda R (Violet R) trucker Cone Mills r RD 3

" Roy H overseer Cone Mills h1700 N Elm apt P3

" Vestal D slsmn Banks Clo r520 Perry

" Warren N (Ruth) trucker Cone Mills r906 Richardson

Southerd Wm H jr driver Traders Chevrolet r 1306 Spruce

Southerland see also Sutherland

" Adelaide investigator US Dept Labor r11 Branch ct

" Azalene tchr Irving Pk Sch r506 Summit av

" Chas H (Helen) v-pres Carolina Optical and S LaRose Inc r Westridge rd

" Emma H (wid Chas) altwn Meyer's h810 Rankin

" Grover C (Eloise S) supvr Colonial Stores h106 Lehigh

" Jas F reporter Gboro News r921 Spring Garden

" Milton mgr Carter Fabrics Div J P Stevens & Co Inc

" Susan C (wid Geo C) h11 Branch ct

Southern Allen H (Lelia E; Sou Snack Bar) h 1104 Portland

" Apartments 217 Tate

" Apartments 601 Morehead av

" Asphalt Products Co (Robt N Ingram) roofers 2100 W Lee

" B Franklin (Margie W) real est 215 Tate apt 1 h do

**SOUTHERN BELL TELEPHONE & TELEGRAPH CO**

Officers

P D HUNTER, Dist Mgr

G W COX, Dist Plant Mgr

R F McDOWELL, Dist Traffic Mgr

J P WILLIAMS, Mgr

124 S Eugene

Telephone 9011

" C R driver Central Mtr Lines

" Calvin G (Edna) driver Central Mtr Lines h 1110 Sykes av (B)

" Chas A (Alice L) slsmn Griffin Sls h110 Portland

" Chas R (Margt O) slsmn Montgy Ward h420 E Hendrix

**SOUTHERN CONVERTING CO INC.** Leo J Kelleher Pres-Treas, Leo J Kelleher Jr Sec, New and Used Pipe, Dealers in Scrap Metals, Scrap Iron, Rags, Rubber, Etc 405-411 King, Tel 3-1784 (See page 127 Buyers' Guide)



## Office Supply Co.

Typewriters—Adding Machines—Calculators

SALES, SERVICE AND RENTALS

218 W. Market

Phone 5353

(Opposite Court House)





# SASLOW'S, Inc.

214 S. ELM

DIAMONDS—WATCHES—SILVERWARE

DIAL 2-1307

YOUR LEADING JEWELER FOR OVER 25 YEARS  
"GREENSBORO'S LEADING CREDIT JEWELERS"

## SOUTHERN DAIRIES INC

JAMES H LAHER JR, Mgr  
"SEALTEST APPROVED ICE CREAM"  
MFRS  
210 Price  
Telephones 2-1124, 2-1125 and 2-1126  
(See page 67 Buyers' Guide)

" Ed McK wood wkr Geo C Brown & Co r1910 Spring Garden

" Edna Mrs emp Bur Mills h1110 Sykes av (B)

" Electric Service Co T Paul Rhyne v-pres 853 S Elm

" Electric Service Co Inc Harry G Taylor mgr elec equip 851 E Elm

**SOUTHERN ELEVATOR CO, M B Toler Pres, Mfrs Passenger and Commercial Elevators 221 S Ashe, Tels 4-2162 and 3-6531 (See page 81 Buyers' Guide)**

" Elmer E (Eliz W) crd grndr Cone Mills h 1501 13th

" Engraving Co Inc John W Clapp pres-treas 1214 E Bessemer av

" Fabrics Inc Wm H Bogart pres Clifford R Penley v-pres Mrs Eunice B Bogart sec-treas mfrs 1051 Battle Ground av

" Fixture Mfg Co (Bruce L Plickard) reifr mfrs 1009 Valley Pk dr

" Gladys T Mrs spnr Cone Mills h1214 Gordon

" H Cecil emp Sou Webbing Mill r1501 13th

" Herman F (Joanna E) driver Hwy Mtr Exp h 239 Cottage Grove av (B)

" J M Mrs tex wkr Blue Bell r Stokesdale NC

" Jas (c; Annie M) hlpr Hodgkin Roofing r823½ Ashe

" Jas C Rev (Ethel C) bovr Cone Mills h1400 Cypress

" Jas P clk Sears r Stokesdale NC

" John R hlpr Sears r Summerfield NC

" Junk & Salvage Co (Lewis and Morris Myers) 207 S Benbow rd

" Laboratories Inc Leslie M Murphy pres Kermit L Murphy v-pres extracts 1006 Arnold

" Life Building 203 Exchange pl

**SOUTHERN LIFE INSURANCE CO, Wilbur L Carter Sr Pres, Wilbur L Carter Jr V-Pres, T Clyde Collins Sec-Treas, J L Wooten Asst Sec-Treas, W R Wall Actuary, S A Yates Mgr Mortgage Loan Dept, Home Office Southern Life Bldg 330 S Greene, Tel 3-6966 (See page 122 Buyers' Guide)**

" Lillie C emp Sears r RD 2

" Lucy W Mrs spnr Cone Mills r246½ Summit

**SOUTHERN MAPPING & ENGINEERING CO (Ralph D Stout and Frank N Phillips Jr), Civil and Consulting Engineers 218 Commerce pl, Tels 3-4441 and 3-4442 (See page 82 Buyers' Guide)**

" Mary A r1400 Cypress

" Mary E Mrs h246 Summit av

" Mary M pbx opr Sears r246 Summit av

" Maude A r1505 Front

**SOUTHERN MECHANICAL PRODUCTS CO, (F O Gibbs, C N Apple), Development and Production of Mechanical Products to Customers' Requirements, Metal Stamping 3506 Alton (Bessemer), Tel 6922 (See page 141 Buyers' Guide)**

" N Viola r3011 E Bessemer av (B)

" Oil Stores Inc J J Stock mgr fill sta 301 E Washn

" Oil Transportation Co (R L Brinson jr) Winston Salem rd (Glfd Col)

" Optical Co Inc Arth S Sloan pres Harry B Sloan sec-treas Harold A Sloan asst sec 103 S Edgeworth

**SOUTHERN OXYGEN CO INC, Nathan S Dyer Asst Sales Mgr 401 Walker av, Tel 2-2767**

**SOUTHERN PAINT CO, R C Douff Mgr, Painting and Decorating Contractors, Floor Sanding, 3802 E Maket (B), Tel Day 4-5465, Nighs and Holidays Tel 3-1225 (See page 63 Buyers' Guide)**

" Paper & Cordage Co Chas A VanWagoner pres mfrs paper and bags 101 N Elm R930

"IF IT'S PAPER"

*Dillard*

PAPER COMPANY  
524 S. Ashe St. Phone 3-5581  
GREENSBORO, N. C.

## SOUTHERN

" Photo Print & Supply Co (Chas O Lowe Jas S Armstrong) eng and archt sups 316 S Greene

" Plate & Window Glass Co (Irvin I Gurfein) 227 E Sycamore

" Press Service Houston Lawing mgr news bur 614 S Elm

" Queen Hot Shoppe The (Jas J Thomas) restr 2705 High Point rd

" R F driver Hwy Mtr Exp r Cottage Grove av

" Railway Building 400 S Elm

" Railway System Benj A Earnhart ticket agt pass sta & ticket ofc 236 E Washn Arth V

" Talbott agt frt dept 421 S Dayle Geo V McBride agt frt & pass sta Winston Salem rd (Glfd Col) Pomona yd ofc ss Oakland av

" Reweaving (Mrs Helen D Wyrick) 121½ W Market

" Robt M (Betty A) kntr Isley Hosiery Mill h 1326 Gatewood av

" Roy C (Gladys T) fxr Cone Mills h1214 Gordon

" Rubber Co Inc Edw M Mateer pres Chas A Keeley v-pres rubber gds whol 360 Ashe

## SOUTHERN SALES INC

EDWIN M DE SHAZO, Mgr  
MABLE N HOLDEN, Office Mgr  
KELLY SPRINGFIELD TIRES  
ELECTRICAL APPLIANCES  
224 E Market  
Telephone 3-3437  
(See pages 15 and 104 Buyers' Guide)

**SOUTHERN SERVICE COMPANY INC, Mrs Alda A Wimbish Pres, C A Wimbish V-Pres, Jas A Wimbish Jr Sec-Treas, Collections, Investigations and Credit Reports 520 - 22 Guilford Bldg 301-303 S Elm, Tel 2-2034**

" Snack Bar (Allen H Southern) confr Meadowview rd

**SOUTHERN TRACTOR POWER MOWER CO, J M Pollard Pres, W F Pollard V-Pres, W Pollard Sec-Treas, Garden Tractors, Power Mowers, Electric Poultry Supplies, Golf Mowing Equipment, High Point rd, RD 3, 2½ Miles Beyond City Limits, Tel 3-4527**

" Walter E crdr Cone Mills r McLeansville NC

" Walter M with Spence Mtr (Burlington NC) r246 Summit av

**SOUTHERN WASTE PAPER CO, 501 E Washington, Tel 2-1447 (See page 152 Buyers' Guide)**

" Walter E crdr Cone Mills r McLeansville NC

" Walter M with Spence Mtr (Burlington NC) r246 Summit av

## SOUTHERN WATERPROOFING CO

R C DOUTT, Mgr  
CAULKING, ROOFING, WATER-PROOFING AND PAINTING  
BRUSH OR SPRAY  
3802 E Market (B)  
Telephone Day 4-5465  
Nights and Holidays 3-1225  
(See page 189 Buyers' Guide)

" Welghing & Inspection Bureau G L Craddock supvr 400 S Elm

Southernads Advertising Agency (Wm R Carroll) 113 Stafford pl R205

Southgate Brokerage Inc Nell M Nowlin mgr food products 880 Raleigh

Southland Hosiery Mills Inc Theo Samet pres Modine Wilkins sec mfrs 2210 High Point rd

## ARTHUR MURRAY SCHOOL OF DANCING



COME IN FOR GUEST LESSON

110 E. Gaston St.  
Phone 8467

523-525 S. ELM ST.

Complete Service in Hardware  
Farmers' and Builders' Supplies Since 1902

# SOUTHSIDE HARDWARE CO., INC.

PHONE 2-2106

## KIRK'S SINEATH MOTOR CO.

AUTO REPAIRS • WRECKER SERVICE • COMPLETE BODY REBUILDING

420 Battle Ground Ave.

24 Hour Service

Tel. 2-3456

**WELDING****RIERSON BROS.****"We Weld It"**

Electric and  
Acetylene  
Welding

Boiler  
Repairing  
Portable  
Equipment

246-248

E. Sycamore

PHONE

2-0692

**HARRY D. KELLETT, Inc.**

Distributors

Dodge and Plymouth Motor Cars

DODGE—JOB-RATED—TRUCKS

449 W. MARKET

PHONES 2-1122 and 5695

**W. H. WEAVER  
Construction Co., Inc.**

GENERAL CONTRACTORS

Specializing in Home Building

214 W. GASTON ST.

TEL. 6965

**SOUTHLAND LIFE INSURANCE CO—CONTI-  
NENTAL LIFE DIVISION**, Wm J Whedbee  
Dist Mgr, Luia A Benson Cashier, 806 Guil-  
ford Bldg 301-03 S Elm, Tel 2-4272

" Musical Merchandise Corp Harry Greenberg  
pres Zacher A Melnikov v-pres Lee Ingber  
sec Julius Ingber treas 526 S Elm

" Wood Products Co Bernard LeBrun pres  
Sydney LeBrun v-pres 1717 Gatewood av  
Southside Baptist Church 2001 Glenwood av  
" Grocery (Newton N Coltrane) 1318 Overland dr

**SOUTHSIDE HARDWARE CO INC**

Officers

W L TROTTER JR, Pres

MRS L S TROTTER, V-Pres

G S TROXLER, Treas

523-525 S Elm

Telephone 2-2106

(See page 102 Buyers' Guide)

" Laundry (c; Thos S and J Henry Bason) 406  
McLean

" Tavern (Claxton H Jackson) beer 301 Bennett  
Southwell C L rep Hosp Care Assn of Durham  
NC r Reidsville NC

" Southworth Anne clk Sou Life Ins r2405 Laurel dr  
" Russell E (Ann) unit supvr Pilot Life Ins r  
RD 4

" Sowders John T tchr Lindley Jr Hi Sch r519  
Arlington

" Sowell Frances instr Gboro College r129 S Men-  
denhall

" Joy W (c) lab Carolina Sea Food r822 Vance  
Sowerby N Douglas jr ofc wkr Jeff Life r102  
Sunset dr

" Nelson D (Ouida G) pres-sec Gboro Nehi h  
102 Sunset dr

" Ouida G Mrs sec Gboro Nehi h102 Sunset dr  
" Richd G studd r102 Sunset dr

" Sowers Edw E (Viola G) crdr Cone Mills r  
Gibsonville NC

" Ernest A (Lucy F) mtcecm Mock Judson V Co  
h2107 Langley

" Jennie r1504 Lovett

" Lucy F Mrs beauty shop 2107 Langley h do  
" Wm K (Annie) driver Esso r912 Longvlew

" Sox John A (Agnes B) jr cost acct Bur Mill h  
1840 Villa dr

" Saml L Rev (Viola C) pastor First Lutheran  
Ch h404 S Aycock

" Saml L jr emp Cable Sporting Gds r404 S  
Aycock

" Spainhour C D (Eleanor) emp Western Elec h1909  
Woodside dr

" Community Service Station (Wm A Spainhour)  
329 Tate

" Edwin S (Elsie H) miller North State Milling  
h604 Arlington

" Eliz J Mrs typ Am Ins Co of Newark NJ r  
708 S Elam av

" John D (Eliz J) mgr Spainhour Community  
Serv Sta r708 S Elm av

" Jos L condr Sou Ry h708 S Elam av  
" Kenn th H (Kath A) clk North State Milling h  
1207 Hill

" Robt (Mary F) slshr hlpr Gboro Weaving r  
RD 1

" Wm A (Atlas E; Spainhour Community Serv  
Sta) h508 S Elam av

" Spalding Lyman oil dr r105 Adams

" Spam Jas (c) cook Kennedys Barbecue r3912 W  
Market

" Spang Ralph G (Hilda M) slsmn Ryerson Steel  
h3702 Klrbry dr

" Spangler Wm W shop wkr Brooks Lbr r700 Fo-  
rest av

" Spanolia Doris Mrs clk Jeff Life r High Point dr  
" Homer A electn Starr Elec r RD 6

" J E emp Caro Steel r High Point rd RD 6

" Sparger Caroline M r1323 N Elm

" Fred J (Tillie T) supv aud State Rev Dept  
h828 N Elm apt E2

" Jessie G (wid Geo W) h1323 N Elm

" Sparkes Wm B (Beata C) h812 Hunt

" Sparkman Virginia D Mrs (Sparky's Harley-  
Davidson Sls & Serv) h1406 Pinecroft rd  
" Wm M jr (Virginia D; Sparky's Harley-David-  
son Sls & Serv) h1406 Pinecroft rd

" Sparks Amy S slswn Sears  
" B R emp Sou Waterproofing

" Billy C (June M) hos wks Mock Judson V Co  
h1911 Taylor

" Chas E studd r1216 Grayland

" Chalmers S Mrs extra hlpr Cone Mills h3611  
Masonic pl (P)

" Claudia B Mrs spnr Cone Mills r RD 2  
" David (Chalmers) h3611 Masonic pl (P)

" Doris slswn Silver's r Pomona NC  
" Edna C nurse Dr Jos B Henson jr r706 Simp-  
son

" Grace W Mrs cln Cone Mills r RD 5  
" Jack W yarn mn Carter Fabrics

" Jas R (Zellona) supt Troxler Hosiery h916  
Rankin av (B)

" John C jr (Laura M) swpr Cone Mills r RD 5  
" Marcus L spare hd Cone Mills r RD 5

" Marie Mrs emp Mock Judson V Co r1017 W  
Lee

" Nan J (wid Jesse) h110 S Aycock  
" Norma J studd r1216 Grayland

" Robt dept mgr Troxler Hosiery r916 Rankin  
" Ruth B Mrs typ Credit Bur r110 S Aycock

" Wanda slswn Walgreen's r213 S Mendenhall  
" Warren S (Ruth B) slsmn Saslow's r110 S  
Aycock

" Wayne (Claudia B) slbr Cone Mills r RD 2  
" Wm T (Maude P) slbr Cone Mills r Pomona  
NC

" Sparky's Harley-Davidson Sales & Service (Wm  
M jr and Mrs Virginia D Sparkman) motor-  
cycles 509 S Spring

" Sparling Construction Co (Floyd L Sparling) 1326  
Carolina

" Floyd L (Sparling Constn) r RD 4

" Sparrell Paul (Thelma) slsmn h Friendly rd  
(Glfd Col)

" Sparrow Coy B (Nellie N) tex wkr Cone Mills r  
Chapel Hill NC

" Gene W r231 2Walker av  
" Harry W (Margie) phys 342 N Elm R100 h  
508 S Holden rd

" John W (Ruby B) yd condr Sou Ry h2312  
Walker av

" Ruth B Mrs nurse 1802 St Andrews rd h do  
Spaulding John A (c; Juanita) dist agt NC Agri  
Extension Serv h2110 McConnell

" L J Mrs (c) real est 1009 Lindsay h do

" Speagle Becky L Mrs emp Norvel Tent Mfg h  
205 Willard

" Richd L (Becky L) uphol Angel Serv h  
205 Willard

" Speaks Henry (c) hlpr Gilford Fdry r917 Gibson  
" John Q (c; Virginia H) dry mixer Am Agri  
Chem h917 Gibson

" Spear Anne clk Ellis-Stone r522 Tate

" Spearman Fulton (c) constn wkr r335 W Bragg

" Spears Rudy (Christine B) v-pres-mgr Spears  
Welding Sup h1044 E Brentwood rd

" Welders Supply Co Rudy Spears v-pres-mgr  
327 S Davie

" Speas Wm L insp Sears r Winston-Salem NC

" Specht Ocie Mrs h1410 Elmer

" Special Service Co Inc J A Richie formn 236 E  
Washn

" Spector Chas H h3505 Parkwood dr apt C

" Speed Jas (c) driver Good Luck Coal r711 Hudson

" Lois (c) h819 Cumberland

" Speer Anne emp Ellis Stone r312 N Davie

" Eug P (Patricia P) dept mgr Burills h407 W  
Fisher av

" Helan A clk Ellis-Stone r YWCA

" Wm (c) gdnr r300 N Glimer

" Speight Jas T (c; Maggie M) mail handler PTS  
r912 Willow rd

" Spell Doris slswn Kent Bakeries r608 Julian

" Doris M fcty wkr El Moro Cigar r401 S  
Eugene

" Speller David G Rev (c; Viola) tchr A&TCol h  
213 Marshall

" Spells Carrie (c) prsr Bessemer Ludry r834  
Cumberland

" Rollie (c) lab Am Agri Chem r414 Regan

" Spence Alpheus B (Ruth) bkpr Gboro Mtr  
r Sedgefield NC

" Ann H Mrs v-pres Spence Furn r Siler City  
NC

" Ben L sec-treas Spence Furn r RD 3

" Doris (c) r1117 Landreth

" Elbert R (Nell J) agt Reserve Life Ins h1205  
Walker av

" Ernest T (Ruth L) agt Liberty Mut Ins Co h  
801 Chapman

**NORTH CAROLINA EQUIPMENT CO.**

CONSTRUCTION, INDUSTRIAL and LOGGING EQUIPMENT

Greensboro

Phone 2-4569

Guilford, N. C.

1/4 Mile W. Greensboro Airport

**CONCRETE  
AND  
GRADING  
CONTRACTORS**

**Butler Bros.**  
CONSTRUCTION CO.

3700 E. Market St.

Phone 3-4880

SPENCE FURNITURE CO, James E Spence Jr  
Pres, Ann H Spence V-Pres, B L Spence  
Sec-Treas, Manufacturers of Office Desks,  
Spring Garden cor Oakland av, Tel 3-3319

" Grady W (Dorothy W) spare hd Cone Mills r  
706 Tipton pl

" Jas E jr (Ann H) pres Spence Furn r Siler City  
NC

" Jas T (Dorothy F) treas, Fed Home Loan Bank  
of Gboro h927 Circle dr

" M H regional supvr Winston Mutual Life Ins  
Co r Winston Salem NC

" Nathl (c) porter Am Legion Hall r1016 S  
Myrtle ct

" Norma interviewer State Employment Security  
Comm r440 W Market

" Ruth L Mrs tchr Gillespie Pk Sch h801 Chap-  
man

" Wm C (Jane M) mgr Five Points Serv Sta and  
Notary h312C Asheland dr apt C

" Winfred I (Opal McM) state mgr Bur Mills  
h1201 Hill

Spencer Alice M Mrs slswn Walgreen's h604½ 5th  
" Arth F (Vitina G) designer Elliott Floral r  
rear 3402 High Point rd

" Barbara S emp Sears r Guilford College NC

" Bennil L emp Watson & Hart Co r R D5

" Bernard E (Mary T) driver McLean Trucking  
h909 Dewey

" Bruce D sparehd Cone Mills r Summerfield  
NC

" Doris P Mrs exec sec Meyer's r RD 7

" Elba H (Madge S) carrier PO h1817 Rolling rd

" Evelyn (c) salad mkr Mayfair Cafeteria r407½  
Glenn

" Evelyn L slswn Ellis-Stone r605 N Elm

" Frank (c; Rosa R) porter Sou Ry r501 Martin

" Geo L jr (Jewel K) swtchmn SBT&T h403 S  
Edgeworth

" Geo T jr (Peggy J) driver Central Mtr Lines  
h2110 S Elm

" Grace (c) Indry wkr Wesley Long Hosp h605  
Cumberland

" Harvey E (Nancy) emp Sou Ry h1017 Willow-  
brook dr

" Hazel I qtr Carter Fabrics r Randleman NC

" Hazeline (c) nurse L Richardson Memorial  
Hosp r607 S Benbow rd

" Isaac L (Ethel F) h1322 Pincroft rd

" Jas (c; Mary B) lab Sou Ry h104 East

" Jas M jr (c) driver United Taxi h104 East

" Jas R acct r510 Ashland dr

" Jesse L (Doris) formn Newman Mach h1003  
Haywood

" Jewel K Mrs bkpr Regal Jwlr's h403 S Edge-  
worth

" John plmb Brownlwr's r212 Summit av

" Junius (c) driver United Taxi r103 East

" Kathleen Mrs (c) studt r327 N Dudley

" Laura C clk SBT&T r Guil College

" Leo J area mgr Westinghse r402 Hillcrest  
dr

" Lottie B (wid Saml) r628 N Elm

" Mary (c; wid Jas) r104 East

" Mary J sten Carolina Bearings r124 S Men-  
denhall

" Maude H (wid John F) h320 S Mendenhall  
apt 2

" Mildred S Mrs slswn Walgreen's r515 Guilford

" Mollie (wid A Green) r500 Pearson apt A2

" Moses F clk Sou Ry r2710 Pincroft rd

" Nancy Mrs nurse Piedmont Memorial Hosp  
h1017 Willowbrook dr

" Norma bmo Pilot Life Ins r Archdale NC

" Phil'p R (c) barber Serv Barber Shop r2114  
Joe Louis blvd

" Robt H studt r1817 Rolling rd

" Robt L (Alice M) clk Walgreen's h604½ 5th av

" Robt L waiter Jones Barbecue Lunch r Draper  
NC

" Robt V wrecker opr Kirk's Sineath Mtr r  
Guilford College NC

" Ruby ofc sec Am Federation of Hosiery Wkrs  
r908 Rankin av

" Russell J (c; Bertha R) swpr Cone Mills h1202  
Archer

SPENCER SUPPORT SHOP (Mrs Emma R Mc-  
Manus), Spencer Individually Designed  
Support Dealer, 544 S Aycock, Tel 3-7168  
(See page 182 Buyers' Guide)

**GREENSBORO  
BONDED WAREHOUSE, INC.**  
General Storage — Truck Terminal  
810 HUNT ST.  
Madison Ave at Sou. RR Underpass  
Tel. 6420

**SPENCER**

" Virginia (wid Robt M) r625 Asheboro

" W Henry (Florence H) swpr Cone Mills h1622  
16th

" W I (Opal) div coordinator Bur Mills r1201 Hill

" W Ray recapper H Roger Jones Inc r Summer-  
field NC

" Waiter E (Jean) fcty wkr El-Moro Cigar h  
505 Park ter

Sperber Robt M (Dorothy) trav slsmn h936 Hill  
Spic & Span Soda Shop (Jerry T Gregor) restr  
332 Tate

Spigener Wm (c; Ida M) tchr A&T Col h2601  
E Market apt 11C

Spikes Hilton (Juanita M) brk formn Jones  
Constn h204½ Blandwood av

" Roberta C Mrs evoc sec Gboro Jr Chamber of  
Commerce r520 Summit av

Spillers Theaster (c) dietn L Richardson Me-  
morial Hosp r607 S Benbow rd

Spindler Alice W Mrs clk-sten Collr Int Rev h  
500 N Elm

Sprinkle Lonnie P (Eva) city firefighter h1604  
Glenwood av

" Service Station H C Sprinkle mgr 3800 E  
Market (B)

Spinks Alice (c; wid Allen) r328 Sussman's

" Alton J (Cynthia S) mech Intnatl Harvester h  
807 Terrell

" Arbia (c; Geneva) driver South Atlantic Bond-  
ed Whse r510 E Gaston

" Burley J (c; Louise) lab Newman Mach h711  
Macon

" Duke (c) h328 Sussman's

" I Cloyce (c; Sadie) porter Sou Ry h211 Mc  
Connell

" Lonnie (c; Annie L) plstr h2007 Lutheran

" Nathl (c) dishwshr Am Legion Cafeteria r  
442 E Washn

" R B (c; Jennie R) driver Allied Van Lines h  
510 E Gaston

Spinner Jean W dean A&T Col r do

Spinning Wheel Manor The (Byrd Walker) tour-  
ists 627 Summit av

Spires C Lemon (Clyde M) tex wkr Cone Mills h  
1517 Upland dr

" Clyde M Mrs tex wkr Cone Mills h1517 Upland  
dr

" Coy R quill clin Cone Mills r1517 Upland dr

" Louise N clk Container Corp of America r1517  
Upland dr

Spivers Billy R emp Columbia Baking r357 W Lee

Spivey B Lee emp Columbia Baking r421 McGee

" Bassill R (Carolyn O) carp 2306 Floyd h do

" C Bernard (Florence) asst dept head Bur Mills  
h110 Forestdale dr

Spivy Chas R appr Cone Mills r3303 E Market

" Edw (Ethel F) electn Cone Mills r2533 Yancey-  
ville rd

" Ethel F Mrs tmkpr Cone Mills r2533 Yancey-  
ville rd

" Frank L (Ruth D) slsmn Murray Candy h3303  
E Market (B)

" G Callaway Mrs asst prof WCUNC h335 Mc-  
Iver apt 4

" Glenn C agt Southland Life Ins r309 Vandalia  
rd

" Jas V tex wkr Cone Mills r3032 Randleman rd

" Jo Mrs reporter Gboro Record h3513 Parkwood  
dr apt D

" John (Jo) county forester h3513 Parkwood dr  
apt D

" Kenneth E (Louise K) grdr Cone Mills r3032  
Randleman r

" Lula M chf opr SBT&T r2513 Berkley pl

" Milton tex wkr Cone Mills r2101 Hubbard

**Florist**

**VESTAL'S  
FLOWER  
SHOP**



**WE DELIVER**

**Summit  
Shopping  
Center**

OPPOSITE  
ST. LEO'S  
HOSPITAL

940  
SUMMIT AVE.

TELEPHONE  
5470

**Dixon  
&  
Christopher  
Co., Inc.**



**PLUMBING  
and  
HEATING  
CONTRACTORS**



● COMMERCIAL  
● INDUSTRIAL  
● RESIDENTIAL



1105 E.  
BESSEMER

PHONE  
4-3208



**SHERWIN-WILLIAMS PAINTS**

390 N. ELM

TEL. 2-0195

# AMOS INSURANCE AGENCY

LLOYD C.  
AMOS

Complete  
Insurance  
Service

2433

Fairview St.

PHONE

2-4654

# Southern Water- Proofing Co.

Caulking

Basement  
Waterproofing

Roofing

3802

E. Market

Phone 3-2812

# Southern Paint Co.

Painters  
and  
Decorators

3802

E. MARKET (B)

PHONE

3-2812

106  
N. Elm St.

# Younts-DeBoe Co.

WHERE QUALITY IS HIGHER THAN PRICE

Phone  
3-3443

GREENSBORO, N. C.

## Men's Clothing, Furnishings, Shoes, Hats

(Boys' and Young Men's Dept. 2d Floor)

FM- **wfmy** -TV  
97.3 Meg Channel 2

Covers The Rich Piedmont With  
Smooth FM and Clear TV  
The News-Record Stations

### SPIVY

" Moses W (Mary B) supt of grounds Gboro Col-  
lege h1502 Grove  
" R Frank (Lillie G) overseer Cone Mills r2541  
Yanceyville rd  
" R Frank (Ruth D) sismn Murray Candy h3303  
E Market (B)  
" Ruth D Mrs insp Cone Mills h3303 E Market  
(B)  
" Willie M (Minnie H) crdr Cone Mills r2101  
Hubbard  
Spoon Alma L (wid John M) fnshr Southland  
Hosiery Mills h1627 Rainbow dr  
" DeWitt L electn Talley Elec r440 Creek  
Ridge rd  
" Effie B (wid Ralph) h1008 Asheboro  
" Frances M clk Security Natl Bank r1008 Ashe-  
boro  
" Jos jr electn Talley Elec r429 Ruth cir  
" Nancy C (wid A Ogburn) real est 214 S Park  
dr h do  
" Ralph J (Elsie M) hlpr Atlantic Engineering  
h1031 Palmetto  
Spooner Claude B (Eliz J) products supvr Rem  
Rand h902 Pamlico dr  
Sports Arena Jim Prockett mgr 2100 E Wend-  
over av  
" Clara Mrs h604 W Lee apt 4  
" Lillian Mrs emp Dick's Lndry r671 Percy  
" Woodrow (Lillian) r671 Percy  
Spot Th: (c; Mrs Lucille Brown) confr 1149  
Orchard  
Sprager Carrie (Louella M) lm fxr Gboro Weav-  
ing h1008 Bellevue  
" Louella M Mrs wvr Gboro Weaving h1008 Bel-  
levue  
Spraker Thos A (Murrell T) clk Jeff Life h823  
Homeland av  
Spriggs Lewis (c) hlpr WCUNC r807 Ashe  
Spring Apartments 205 S Spring  
" Bradley B USA r3736 Spring Garden  
" Esther (c; wid Wm) maid h1008 Dick  
" Garden Friends Church Rev Robt P Miller past-  
or Spring Garden  
" Garden Grill (Chas Doucas) restr 3732 Spring  
Garden  
" Garden Street Friends Ch 1608 Spring Garden  
" Henry (Juanita P) tex wkr Gboro Weaving r  
4501 Cornell  
" Lillie M (wid Ed C) h3736 Spring Garden  
" Willie (c Cath) lab WCUNC r1008 Dick  
Springer Brantley B (Thelma) emp Columbia  
Baking h3009 Collier dr  
" Eug C (Jean R) sismn Gates Rubber h211 Mc-  
Iver  
Springfield Cora (wid Zion W) h125 Patton av  
" Jas H (Julia M; Springfield's Flowers) h2501  
S Elm  
" Morris F (Barbara A) overseer Bur Mills h  
531 S Aycock  
" Nathan (c; Hattie G) h113 S Gilmer  
**SPRINGFIELD'S FLOWERS (J H Springfield),**  
Flowers for All Occasions, We Telegraph  
Flowers Anywhere 2501 S Elm, Tel 5633,  
Res Tel 3-6433 (See page 87 Buyers' Guide)  
Springs Agnes L Mrs slswn Montgy Wards r350  
Ashe  
" Bessie (c) lab Swift & Co r441 N Dudley  
" Brantley B emp Pomona TCCo r3736 Spring  
Garden  
" Joan P clk Hasco Inc r4 Watkin (P)  
" Margie L Mrs slswn Stanley Home Products  
h1318 Pinecroft rd  
" Oliver C (Margie L) sismn Rustin Furn h1318  
Pinecroft rd  
" Robt G (Agnes L) mech Turner Transfer r350  
Ashe

### SPRINGS

" Wm N (c; Willie M) driver Gboro Ice & Coal  
h1038 Best  
" Willie M Mrs (c) fnshr Lane's Lndry h1038  
Best  
Sprinkle Clarice Mrs nurse Piedmont Memorial  
Hosp r2710 Yanceyville rd  
" Grover (c) lab Arnold Stone Co r706 Macon  
" H C mgr Sprinkle Serv Sta r Durham NC  
" Hal R (Eloise G) clk PTS h1612 Elwood av  
" Henry L (Olie M) with Sprinkle Serv Sta h  
3312 E Bessemer av (B)  
" Joe P emp Vick Chem r520 Jefferson  
" Lonnie P (Eva S) city fire fighter h1604 Glen-  
wood av  
" Lonnie P (Callie R) h520 Jefferson  
" Mary Mrs smtrs Blue Bell r218 S Eugene  
" Rosa (c; wid Jos S) maid h944 W McCulloch  
" W T servmn Air Conditioning Corp r Winston  
Salem NC  
Sproles David C (Dorothy) mach Gibbs Mach h  
1017 Gregory  
Sprouse John R (Kathleen G) sismn Southside  
Hdw h1828 Wilboro  
Sprowl Saml M jr (Una A) meter supt Duke  
Pwr h309 McIver apt 3  
Spruelli Pearl L hlpr Woolworth's r446 Washn  
Spruell Pattie instr WCUNC r5 Springdale ct  
Spruiel John W (c; Ann L) driver McRae Taxi  
r760 Lindsay  
" Mary (c) r531 Fla  
" Sarah emp A&TCol r412 Stewart  
" Wm R (c) driver McRae Taxi r412 Stewart  
Spruiell Elmer driver D & L Mtr Line r1311½  
Ashe  
" Henry (c; Daisy R) waiter Mayfair Cafeteria  
h921 Cottage Grove av (B)  
" John driver D & L Mtr Line r1311½ Ashe  
Spruill Alfonso J (c) driver S & W Mtr Lines  
r110 Shaw  
" Elijah R (c) mech Ingram Mtr r1314 Lindsay  
" Henry (c; Daisy) bus boy Mayfair Cafeteria  
r925 Cottage Grove av  
" Henry (c) lab Pomona TCCo r1314 Lindsay  
" Henry (C; Ruth) truck driver h1401 Julian  
" Henry jr (c) lab F D Lewis & Son  
" J Wm (c; Sarah) driver McRae Taxi h412 Stew-  
art  
" John E (c; Ernestine F) driver D & L Mtr  
Lines h1311½ Ashe  
" Mary (c) mair r115 Mitchell  
" Milton C (c) lab Pomona TCCo r1316 Lindsay  
" Nathl E (c) driver D & M Mtr Lines r1311½  
Ashe  
" Patty assoc prof WCUNC r5 Springdale ct  
" Plummer (C) lab Pomona TCCo r1316 Lind-  
say  
" W Jasper (c; Ruth G) hlpr Mayfair Cafeteria  
h1916 E Market  
" Wesley L driver D & L Mtr Line r814 Logan  
" Wilbert emp J W Wilder Transfer r1401 Julian  
Sprye Layman W (Anna L) ofc wkr E F Craven  
Co r High Point NC  
Spur Distributing Co Inc Chas R Williams mgr  
fill sta 215 Asheboro and 351 Summit av  
Spurlin Danl C Mrs quill chn Cone Mills  
" Odes M jr opr Leon's Beauty Shop r3501 High  
Point rd  
Spurling J L tex wkr Cone Mills r2101 Hubbard  
Spyke Edna D Mrs bkpr Holland Furnace h307  
S Tremont dr  
" Harvey S (Edna D) br mgr Holland Furnace  
h307 Tremont dr  
Square Deal Self Service Laundry (Mrs Eula E  
Cross) 2107 S Ashe  
Squire Chas (c; Emma G) h1004 Patterson pl  
" Mabel P (wid Irvin B) ofc sec J P Stevens  
& Co h3509 Parkwood dr apt A  
" Mirvine clk Sears r3509 Parkwood dr apt A  
Squires Alene A Mrs clk Cone Mills h103 New'n  
" Anne bmo Pilot Life Ins r1508 DeSoto pl  
" B Hughes (Betsy L) bkpr Smith-Douglass h  
1004A Elwell av (B)  
" Boyd B (Mabel L) research wkr Cone Mills  
h1101 16th  
" Chas (c) bill ctr Oettinger Lbr r1011 W Whit-  
tington  
" Dewey J (Jessie T) fxr Cone Mills h1103 16th  
" Edith M btry flr Cone Mills r1103 16th  
" Erwin M r1406 Cornwallis dr

FAST, FREE  
DELIVERY  
DIAL 7123  
123 N. Elm  
At Your  
Service

# WILKERSON **Rexall** DRUG CO.

GOOD HEALTH TO ALL FROM REXALL

Prescriptions — Drug Sundries

# DIEBOLD, INC.

P. O. BOX 1891

"Business Systems and Protection Equipment"

214 Watson Bldg.

Phone 2-2409

## SQUIRES

" Esso Station (C M Seawell) 1500 S Elm  
 " Irvin R (Francis; Lindsay Squires & Everett)  
 h309 Country Club dr  
 " John J r1521 Tucker  
 " Jos R (Ione F) USA h142 Higgins  
 " Jules P (Martha S) adj Am Ins Co of Newark  
 NJ h1406 Cornwallis dr  
 " Lois C Mrs smstrs Blue Bell h204 Cottage Grove  
 av (B)  
 " Marvin J (Lois C) spare hd Cone Mills h204  
 Cottage Grove av  
 " Mary L Mrs clk Vick Chem h1508 DeSoto pl  
 " Paul J (Alene A) hlr Cone Mills h103 E Newlyn  
 " Rebecca L appr Cone Mills r1521 Tucker  
 " Robt S (Villa T) mach opr Cone Mills h2405  
 Spruce  
 " Sheldon G (Mamie W; Acme Cabinet Shop) h  
 1521 Tucker  
 " Vella T Mrs spnr Cone Mills h2415 Spruce  
 " Wm A (Helen P) mach Bur Mills h709 English  
 (B)  
 " Worth M (Mary L) store kpr Duk Pwr h1508  
 DeSoto pl  
 Stabler Regina T Mrs sec John I Jessup jr h1700  
 N Elm apt 01  
 " Robinson R (Regina T) resident mgr Country  
 Club Apts h1700 N Elm apt 01  
 Stack Albert L (Betty V) hlpr Blue Bird Billiard  
 Parlor h1924 Woodside dr  
 " Bessie h211 W Fisher av  
 " Betty V Mrs clk Sears h1924 Woodside dr  
 " Calvin V (Lucy M) slsmn Gboro Mtl Awning  
 h1007 Grayland  
 " Carl W jr (Eilz) slsmn Bridges Furn h2818  
 Springwood dr  
 " Geneva G Mrs bkpr Guilford Natl Bank r RD  
 8  
 " Geo T wood wkr Geo C Brown & Co r858 Belle-  
 vue  
 " Harvey S (Oglee) lm chkr Carter Fabrics r  
 Kernersville NC  
 " Homer r4100 Raleigh rd (B)  
 " Ivy L (Ollie T) chkr Cone Mills r Colfax NC  
 " Jas H sup clk Sears r Kernersville NC  
 " Julius C (Mendy W) h1412 Plymouth  
 " Lucy M Mrs supvr Sternberger Hosp h1007  
 Grayland  
 " Mabel G plant wkr Guilford Dairy Co-op r1213  
 Overland dr  
 " Marion W Mrs bkpr Sears r RD 1  
 " Marneice B Mrs nurse 600 Summit av apt 2  
 h do  
 " Mary T lister Sears r Kernersville NC  
 " Ralph F prntr Younts Printing Serv r600 Sum-  
 mit av apt 2  
 " Richd E (Rachel Y) loadmn Carter Fabrics  
 h3108 Oakland av  
 " Robt E jr servmn Piedmont Canteen Serv r RD  
 1  
 " Ruby E (wid Aubrey) h2400 Ellington  
 " Ruth L file clk Sears r Colfax NC  
 " Wm (Mabel J) pres Industrial Adv and mgr  
 Newman Mach h2002 Liberty dr  
 " Wm C Lessie E) carp h1213 Overland dr  
 " Wm G (Elsie L) slsmn Murray Distributing  
 h305 N Cedar  
 " Wm K (Opal M) driver S & W Mtr Lines n  
 1309 Minor  
 " Wm T (c; Mattie) jan Jefferson Std Bldg h  
 1701 Lindsay  
 " Winfred A dept mgr Lowman Mtr r309 W  
 Fisher  
 Stackhouse Bertha slswn Silver's r RD 1  
 Stacy Lois P Mrs qtr Gboro Weaving h725 Holt  
 av (B)  
 " Roland B jr (Lois P) lm fxr Cone Mills h725  
 Holt av (B)  
 Stade Robt C Rev (Edna I) pastor Ebenezer Luth  
 Ch h310 S Tremont dr  
 Stadiem Abe real est 123 Stafford pl h308 Left-  
 wich  
 " Ernest (Bernice) h3202 Edgewater dr  
 " Ida B h1901 W Market  
 " Melvin W real est 1901 W Market h do  
 " Sadie r308 Leftwich  
 Stadlar Annie B (wid Robt) r3409 E Market (B)  
 Stadler Eleanor G ofc sec D W Norvell Tent Mfg  
 h1315 Gatewood av



## STEWART MOTORS, Inc.

Your NASH Dealer  
Sales and Service

314 BELLEMEADE

TEL. 3-8295

## STADLER

" LeRoy A (Alice J) v-pres Wm Klopman & Sons  
 h3200 Madison av  
 " Monroe D (Marion C) with Bur Mills h1836  
 Villa dr  
 Stafford Alice r624 Franklin blvd (B)  
 " Annie (wid M D) r624 Franklin blvd (B)  
 " Annie F (wid C Larry) interviewer Converse  
 College Spartanburg SC h1514 Edgedale  
 dr  
 " Betty R clk Jeff Life r Kernersville NC  
 " Chas A (Eva) supt Piedmont Outdoor Adv h  
 607 Walker av  
 " Clay P pkr Sears r High Point NC  
 " Dale mech Carolina Blower r McLeansville NC  
 " David B (Maude P) asst prof Glfd Col r  
 Friendly rd (Glfd Col)  
 " Dewey V whsemn Sears r Kernersville NC  
 " Donald M (Chase B) treas Pomona T C Co h  
 109 S East Greenway  
 " Dorothy T Mrs tchr Bertha S Sternberger Sch  
 r Summerfield NC  
 " E L Mrs ofc wkr Blue Bell r Kernersville  
 NC  
 " E Landis (Rachel J) mech Carolina Blower  
 h600 1/2 5th av  
 " Edith librn h624 Franklin blvd (B)  
 " Emory J (Mildred M) ofc mgr Carter Fabrics  
 h2005 Dalton rd  
 " Etta G Mrs clk Sears r High Point NC  
 " Fred L jr r1514 Edgedale dr  
 " Hal W (Adelaide T) clk PO h3601 Kirby dr  
 " Ida T Mrs nurse 1606 Asheboro h do  
 " Ila nurse Wesley Long Hosp h519 Simpson  
 " Jacqueline r501 University dr apt A  
 " Jas (c) lab r1918 McCounell  
 " Jas A (c; Minnie) jan Carter Fabrics h802  
 Lindsay  
 " Jas N (Ruby R) mach Newman Mach h1602  
 Hardie  
 " John R slsmn Mtr Bearings & Parts r Summer-  
 field NC  
 " Jos (Mary J) overseer Carter Fabrics h1313  
 Caldwell  
 " L A dep County Sheriff r Summerfield NC  
 " Lou (wid Rush) r508 Asheboro  
 " Mamie drsmkr 119 N Elm R210 h649 Chestnut  
 " Marie Mrs sec Dr R Norman Harden r Sum-  
 merfield NC  
 " Martha E ofc sec Sears  
 " Mary J Mrs ofc clk Jeff Life h1313 Caldwell  
 " May M (wid Rober C) r409 Mimosa dr  
 " N Jane dietn Sears r600 1/2 5th av  
 STAFFORD OGBURN F (Susan K), Pres Pilot  
 Life Insurance Co, h1707 Madison av, Tel  
 5574  
 " Ogburn F jr studt r1707 Madison av  
 " Peggy A file clk Jeff Life  
 " Peggy J Mrs interviewer Sears r Kernersville  
 NC  
 " Place Arcade 113 Stafford pl  
 " R A member City Council r Oak Ridge NC  
 " R L plant eng Curtis Bros r Summerfield NC  
 " Rachel J Mrs stock record clk Dixie Sls h600 1/2  
 5th av  
 " Raymond L purch agt Pilot Life Ins h501 Uni-  
 versity dr apt A  
 " Ruby R Mrs insp Mock Judson V Co h1602  
 Hardie  
 " Sara H Mrs ofc sec Provident Mut Life Ins r  
 Summerfield NC  
 " T Howard clk Tomlinson Co r809 1/2 Simpson  
 " Wayne N emp Western Elec r1606 Asheboro  
 " Wm N (Ida T) mech Sou Ry h1606 Asheboro  
 " Winnie G Mrs clk Security Natl Bank r809 1/2  
 Simpson

## MERRIMON INSURANCE AGENCY

INC.

Established 1902

INSURANCE

All Kinds

5th Floor  
Southeastern  
Building

Tel.  
2-4088  
and  
8129

Chandler  
TIRE  
CO.



SALES  
AND  
SERVICE

RECAPPING  
VULCANIZING

300 N. GREENE  
cor.  
BELLEMEADE

Phone  
3-3452

## MODERN

HOME BUILDERS SUPPLY CO., INC.

ENGLISH AT SULLIVAN ST. (O R D)

PHONE 4-1591

for Economical  
Transportation**NORTH  
STATE  
Chevrolet  
Co. Inc.**Sales  
and  
Service313  
W. MarketOpposite  
Post OfficePHONE  
3-9473SERVICE  
Tel. 4-2270for Economical  
Transportation**SOUTH  
ATLANTIC  
BONDED  
WAREHOUSE**MOVING  
Local and Long  
DistanceSTORAGE  
Household and  
Merchandise

CRATING

PHONES  
8191-8192**WHITE & LEWIS**RADFORD F. LEWIS  
REAL ESTATE  
Phones 8593 and 6117**REALTORS**

PROPERTY MANAGEMENT

DAVID J. WHITE  
LOANS—APPRAISALS  
216 W. Market Irvin Arcade  
R 205-06

Stage Decorations & Supplies Co (Mrs Bertie Y Taylor) 620 Joyner  
Stagner Annis A clk Blue Bell r RD 3  
Staham Ruth B (c) prsr Columbia Ludry r916 Dunbar  
Stahlheber Tillie B (wid Fred) h1300 Asheboro  
Stainback Blanche T (wid Morris J) clk State St Clns h408 McAdoo av  
" Chas Jan Cone Memorial YMCA  
" Jas M trainee Bldrs Products r408 McAdoo av  
" Thos R hlpr Talley Elec r408 McAdoo av  
**STALEY A WILLS (Mary F), Treas Home Federal Savings & Loan Assn, h2204 Wright av, Tel 2-3498**  
" Alex (Annie C) pkr Cone Mills r1209 17th  
" Alf M spare hd Cone Mills r1214 17th  
" Arnold L (Juanita B) spare hd Cone Mills r Winston Salem NC  
" Bruce D whsemn Gboro Cash Feed Store  
" Calvin F (Doris M) tmkpr H L Coble Constn h1016 Palmetto  
" Charles D (Ellen C) pkr Cone Mills r1508 14th  
" Clyde cabt mkr r351 W Lee  
" D W jr Mrs tex wkr Blue Bell r Climax NC  
" Daisy (c; wid Gunter) maid WCUNC r240 Ireland  
" David W spare hd Cone Mills r3812 Central av (B)  
" Dwight W jr (Jewell A) stockmn Western Auto Sup r702 Walker av  
" Fonya Mrs (c) cook Hood Restr h205-07 N Gilmer  
" H R Mrs smstrs Blue Bell r Liberty NC  
" Helen K Mrs asst prof WCUNC r800 W Bessemer av  
" Ira mech Leapheart's Serv Sta r342½ S Elm  
" Joe carp Brooks Lbr r Julian NC  
" John H (c; Lucille F) mortar mkr Cone Mills r RD 5  
" Leonard W emp Spence Furn h3812 Central av (B)  
" Lois G Mrs uphol 3812 Central av (B) h do  
" Mable (c) maid King Cotton Hotel r527 East  
" Maggie P Mrs (c) prsr New Method Ludry h 539 Ireland  
" Marie r312 N Davie  
" Mary E emp Prox Mercantile r504 Delancey (B)  
" Myrtle emp Mock Judson V Co h2607 Spring Garden  
" Narvia (c) maid r908 Reid  
" Pearl M slswn Silver's r330 E Bragg  
" Raymond (c; Maggie P) lab Armour Fertilizer h539 Ireland  
" Robt D midr Wysong & Miles Fdry r Liberty NC  
" Rose smstrs Blue Bell r Julian NC  
" Roy D (Rodina M) supt Goode Constr (Charlotte NC) h1313 Fla  
" Saml barber Summit Center Barber Shop r RD 6  
" Thelma dep City Clk r1121 Grayland  
" Thelma L clk-typ City Dept Pub Wks r900 N Elm  
" W Bryan (Peggy) trouble shooter SBT&T h 1411 Bellevue  
" Walt W (Minnie W) h1531 Summit av  
" Wayne (Pearlie M) laby tech Bur Mills r330 E Bragg  
" Wesley B (Helen; Piedmont Employment Serv) r252 Randleman rd  
" Wm G prsmn Container Corp of America r Mc Leansville NC  
" Willie A (Nora A) formn Coca-Cola r Pleasant Garden NC  
" Wilson B (Margt) repr SBT&T r1411 Bellevue  
" Woodrow M (Edith H; Taylor & Staley) h210 King apt L6  
Stall Earle R v-pres Cone Mills  
Stallings Alex tech Dr O L Sharp h3603 Parkwood dr apt D  
" Blake M (Dorothy Y) ofc clk Gboro News Record r3034 High Point rd  
" Grace Mrs dieln County Home r4100 Raleigh rd (B)  
" H Clayton (Frances I) spl agt Fire Assn of Phila h400 Westover ter  
" Henry C dep U S Dist Marshal h1804 Walker

**STALLINGS**

" Lorene P Mrs nurse St Leo's Hosp r745 Park  
" Louise G (wid Francis) clk McDaniel Lewis r1804 Walker av  
" Norman C (Juanita I) pntr h1006 Gladwyn ct  
" Rox D (Raynell C) repr Duke Pwr h rear 3034 High Point rd  
" Roy (Lorene P) r745 Park av  
" Roy P jr mech E F Craven Co r1211 Madison  
Stallworth Thos (c) lab F D Lewis & Son  
Stalvey, Wilhelmina Mrs info clk Union Bus Sta r116 College pl  
Stamey Coy L adj Associates Discount r Church extd  
" Ida G (wid E L) h905 McGee  
" James D (Alene) relief opr City Pump Sta h 1701 Grove  
" Norma Mrs sten Am Ins Co of Newark NJ r Church extd  
" Street Grocery (c; S Everet Graves) gros 2003 Stamey  
**STAMPER EVERETT H (Mary M), Pres Stamper Optical Co, h1815 Dellwood dr, Tel 2-0387**  
" Gertrude F Mrs r513 Lowdermilk (B)  
" Juanita Y Mrs spnr Cone Mills r4301 Raleigh rd  
" Katie B Mrs spare hd Cone Mills r1404 18th  
" Lawrence L USA r513 Lowdermilk (B)  
" Neubia E appr Marus Marble & Tile h513 Lowdermilk (B)  
**STAMPER OPTICAL CO, E H Stamper Pres, Dispensing Opticians, 206 N Elm, Tel 3-9286 (See page 147 Buyers' Guide)**  
" Sarah E Mrs fnshr Art Shop h407 E Bessemer av  
" Walter M (Sarah E) barber Piedmont Barber Shop h407 E Bessemer av  
Stanback Chas (c) Jan Cone Memorial YMCA h 1003 Willow rd  
" E Maggie Mrs (c) prsr Wade's Dry Cln h1123 Freeman's Mill rd  
" J Chester (c; Ida; Stanback's Sweet Shop) h 409 Glenn  
" Nellie (c) maid r120 N Beech  
" Raymond (c) lab F D Lewis & Son r808 S Ashe  
" Roger W (c; Mae R) driver Meyer's h308 N Gilmer  
" Thos J jr (c; Elmar B) strpr Cone Mills h825 Julian apt 3  
" Vance (c) porter J D Wilkins Co r1001½ E Market  
**STANBACK'S SWEET SHOP (c; J C Stanback), Candy, Groceries and Soft Drinks 516 Lindsay**  
Stancil see also Stansill  
" Mary (c) r1103 Kerr  
" Wm (c; Willie M) studt r402 High  
Standard Amusement Co Inc Max Zager pres  
Mrs Goldie R Zager sec-treas 215a E Washn  
" Brands Inc C V Blair mgr food products 1321 Lexington av  
" -Cosa-Thatcher Co Joseph O Foil rep yarns mfrs 303 S Elm R811  
**STANDARD FLUID DUPLICATORS AND SUPPLIES, G E Johnson Sales Agent 115 Church, Tel 3-0501 (See page 75 Buyers' Guide)**  
" Register Co The Fredk A Newcomb regional mgr agts 212 Commerce pl  
**STANDARD ROOFING & SHEET METAL CO (John R Paton), Bonded Built-Up Roofing and Sheet Metal Work 504 Guilford av, Tel 3-2264 (See page 174 Buyers' Guide)**  
**STANDARD THEATRE SUPPLY CO, L Phil Wicker Pres, Sidney J Stern Jr V-Pres, Mrs Alice J Wicker Sec-Treas, Theatrical Supplies and Equipment, 215 E Washington, Tels 6185 and 6166**  
Standiford Irving (Dorothy) slsmn Max Factor Products h2817 Sherwood  
Stanfield Bertha M (wid Willie) spnr Cone Mills r1524 Tucker  
" Duval (c) lather h618 E Gaston  
" Ethel (c) r618 E Gaston  
" Helen P Mrs tchr PS r211 S Edgeworth  
" Juanita slswn Woolworth's r1524 Tucker  
" Major (c) studt r324 Cumberland  
" Martha E ofc sec Sears r208 W Newlyn

**BELK'S****REMEMBER: "You Always Save at Belk's"**

Elm cor. Market at Jefferson Square

Tel. 3-1731

# MONTALDO'S

LADIES' READY-TO-WEAR, MILLINERY, LINGERIE AND SHOES

N. Elm at Gaston

Tel. 2-0108

## STANFIELD

" Milton P (Treva) clk Sears h2019 Textile dr  
 " Ralph (c; Beatrice B) trucker Cone Mills r  
 123 S Dudley  
 " Raymon R (Bessie M) asst overseer Cone Mills  
 h1533 Summit av  
 " Wm A emp Sears r Reidsville NC  
 " Wm H store mgr Spears Welding Sup r Mc  
 Leansville NC  
 Stanford Alex R (Hester K) dentist 301 S Elm  
 R404 r100 College pl  
 " Benj (c; Annie) cement fnshr r415 High  
 " Berton A (Eloise E) slsmn h1010 Wharton  
 " Jennie T Mrs r677 Chestnut  
 " Lydia D (wid Gaston W) h813 Walker av  
 " Ralph H r100 College pl  
 " Ralph W (Oneta H) slsmn New Home Bldg  
 Sups h100 College pl  
 " Virginia bndry wkr Fisher-Harrison Printing r  
 RD 3  
 " W Elmo (Fallie K) v-pres-mgr Mtr Bearing &  
 Parts h4230 Ingleside av  
 Stang David (Myra L; Guilford Drug) h407 N  
 Spring apt 4  
 " Rebecca (wid Morris) r308 E Lake dr  
 " Wm (Guilford Drug) r308 E Lake dr  
 Stanley A Clay (Mary E) h2025 Ellington  
 " Arth E (Myrtle H) carp Cone Mills h1407 Hub-  
 bard  
 " Aubrey T (Eliz) slsmn NC Distributing r2400  
 Ellington  
 " Bangle L blr Cone Mills r1407 Vine  
 " Billie J (Leora P) kntr Mock Judson V Co h  
 1703 Cobb  
 " Burton (Frances L) slsmn Morrison-Neese -  
 Furn r500 E Whittington  
 " C Carson (Kathryn L) elec contr 2401 Elling-  
 ton h do  
 " C Columbus (Florence C) asst overseer Cone  
 Mills h1408 Vine  
 " Carl M (Marie D) partsmn Kirk's Sineath  
 Mtr h520 Prescott  
 " & Caveness (Harry R Stanley Shelley B  
 Caveness) lwyrs 102 N Elm R506  
 " Chas P (Pearl F; Dixie Roofing) r West Ridge  
 rd  
 " Christine S Mrs wvr Bur Mills h704 Chapman  
 " Clay H (Christine S) bus opr Duke Pwr h704  
 Chapman  
 " Cody emp Dockery Lbr & Hdw r RD 5  
 " Colon I appr Cone Mills r512 Julian  
 " Danl W (Lulu E) formn Bonitz Insulation r  
 RD 7  
 " Dollie W bkpr Wills-Jervis Book & Stationery  
 r Boonetown rd RD 7  
 " Donald window cln Gboro Window Cln r342½  
 S Elm  
 " Doris M Mrs cash Wright Clo r1816 Villa dr  
 (SH)  
 " E D jr (Doris M) kntr Mock Judson V Co h  
 1816 Villa dr (SH)  
 " Earl W (Hazel) dept mgr Meyer's r1005 Pear-  
 son  
 " Edw L (Lizzie T) driver Dixie Overall h2002  
 Hardie  
 Stanley Edwin M (Lottie B), Lawyer 815-16 Jef-  
 ferson Standard Bldg 101 N Elm, Tel 3-  
 5533, h220 N Elam av (SH), Tel 2-1383  
 " Eliz Mrs sten clk Gulf Oil r2400 Ellington  
 " Eug (Mary A) research mgr Blue Bell h2102  
 Wrenn  
**STANLEY FINANCE INC. Mrs Mary K Falls**  
**Mgr "The Friendly Loan Office" Personal**  
**Furniture and Auto 113 W Edwards pl, Tel**  
**3-6123 (See page 133 Buyers' Guide)**  
 " Florence C Mrs tex wkr Cone Mills h1408 Vine  
 " Frances Mrs nurses aide Wesley Long Hosp  
 h1708 Boone  
 " Fred (Coleen) pntn r9 Wilson (P)  
 " Garnet credit clk Meyer's r508 Jefferson  
 " Geo (Mary E) with Swain Lbr r1418 Spruce  
 " Geo E m cln Cone Mills r1306 Walnut  
 " Geo T asst ofc mgr Torrington Co r McLeans-  
 ville NC  
 " Geo W (Ollie H) mach opr Cone Mills h1306  
 Walnut  
 " Harry L (Elsie P) rte supvr Coca-Cola h1004  
 Neal  
 " Harry R (Mae; Stanley & Caveness) h2009  
 Dellwood dr

## Elm Street Pharmacy, Inc.

BISHOP BLOCK  
 CITY WIDE DELIVERY SERVICE  
 DESCRIPTIONS

Toilet Articles — Candies — Drugs

376 N. ELM

PHONES 7139 and 7130

## STANLEY

" Hattie S (wid Abdolphus F) chkr WCUNC h  
 508 Jefferson  
 " Heating Co (Jos M Stanley) contrs 1516 E  
 Bessemer av  
 " Henry F (Thelma S) tex wkr Cone Mills h  
 1524 Tucker  
 " Herman D (Doris P) emp Spence Furn h rear  
 430 W Gaston  
 " Herman L (Joyce F) carp Cone Mills r RD 6  
 " Hilda E ofc sec Housing Authority of Gboro  
 r1630 Freeman's Mill rd  
 " Horace waiter Toddle Hse r213½ E Sycamore  
 " Howard B emp Cone Mills r1306 Walnut  
 " Jack W (Ora C) asst supvr Cone Mills h1505  
 E Textile dr  
 " Jackie r4100 Raleigh rd (B)  
 " Jas A (Pauline D) driver Cable Constn h213½  
 E Sycamore  
 " Jas A (Mary R) hlpr Cone Mills r1408 Vine  
 " Jas A (Ida L) opr Suburban Bus h428 Prescott  
 " Jas A (Frances) tex wkr Cone Mills h1708  
 Boone  
 " Jas B (Rose T) dofr Cone Mills r RD 2  
 " Jas L (Mary M) mgr Toddle Hse h507 W Mar-  
 ket  
 " John S (Cleo R) mgr Gate City Roofing Co  
 Inc h1008 Wharton  
 " Jonah A (Naomi J) whse mgr Bell Bakeries  
 h409 Hillside dr  
 " Jos B (Mildred S) driver Thompson & Arthur  
 Constn r615 Stirling  
 " Jos F (Garnett H) stm ftr W H Sullivan Co r  
 508 Jefferson  
 " Jos M (Bernice S; Stanley Htg) h608 Long-  
 view  
 " Jos T Rev (c; Cath) supt Southeastern Dist  
 Congregational Christians Church h1712 Mc-  
 Connell  
 " Jos T jr (c) USA r1712 McConnell  
 " Katie Mrs nurse aide Wesley Long Hosp r  
 1525 Ridgewood av  
 " L Roy plmb Benner & Fields r RD 3  
 " Leora P Mrs insp Mock Judson V Co h1703  
 Cobb  
 " Leroy (c; Florence) lab h2112 Pear  
 " Leroy indry plant wkr r428 Prescott  
 " Lindsey S (Hattie A) cabt mkr Gross Uphol  
 h1630 Freeman's Mill rd  
 " Marianne studt r2102 Wrenn  
 " Marie D Mrs estimator Truitt Mfg h520 Pres-  
 cott  
 " Mary r704 N Greene  
 " Matha T (wid R W) v-pres Gate City Roofing  
 h314 Isabel  
 " Mildred S Mrs tex wkr Cone Mills r615 Stirl-  
 ing  
 " Naomi M Mrs cash Sears r409 Hillside dr  
 " Norman J (Dolly W) hlpr Guilford Fdry r708  
 Martin  
 " Ora C Mrs clk Cone Mills h1505 E Textile dr  
 " Paul J (Nancy D) carp r805 Asheboro  
 " Pauline D Mrs furn rms 213½ E Sycamore h do  
 " R L Electric Co (Reginald L Stanley) elec  
 contrs 600 Battle Ground av  
 " Ray T (Naomi C) spare hd Cone Mills r1407  
 Vine  
 " Reginald L (R L Stanley Elec) r Guilford  
 College NC  
 " Richd G electn Ivy H Smith Co r3868 Green  
 Point dr  
 " Robt C (Pauline C) beamer Cone Mills r High  
 Point NC  
 " Roy G (Maggie L) mach opr Cone Mills h1407  
 Vine  
 " Roy K (Minnie L) tex wkr Cone Mills h1218  
 Fairview



ADAMSON  
 CADILLAC  
 OLDS CO.

CADILLAC  
 OLDSMOBILE

SALES  
 and  
 SERVICE

304  
 E. Market

PHONE  
 6195  
 5696



S. T.  
 Wyrick  
 & CO.

Office  
 Equipment  
 and  
 Supplies



All Steel  
 Office  
 Equipment  
 Engraving  
 Printing  
 Portable  
 Typewriters

117 N. Greene

TEL.  
 2-4133

## THOMPSON-ARTHUR CONSTRUCTION CO., INC.

GENERAL CONTRACTING

Municipal Improvements — Driveways — Concrete, Macadam, Bituminous Pavements

300 S. BENBOW RD.

PHONE 2-2104

# LAMBETH CONSTRUCTION CO.

Grading Contractors • Sewer and Water Contractors

1071 RETREAT

TELS. 5205 and 4-7018



**Greensboro  
Motor  
Company**

**BUICK  
Automobiles**

**SALES  
SERVICE  
PARTS**

**PHONE  
2-3148**

**Used Cars**

**PHONE  
9872**

**200-202  
N. Forbis**

**STANLEY**  
" Ruth W Mrs clk Sou Oxygen r2613 Pinecroft rd  
" Sadie F Mrs mach opr Blue Bell h2027 Ellington  
" Sadie M msngr Sears r1408 Vine  
" Sallie A emp Tillery's Soda Shop r800 S Chapman  
" Sandwich Co (Thos A McAdams) restr 1821 Walker av  
" Sara J studt r2102 Wrenn  
" Sarah S Mrs h329 Gorrell  
" Thos W (c) orderly r1712 McConnell  
" Thurston E jr (Doris S) swpr Cone Mills r Kernersville NC  
" Troy E (Elsie L) beamer Cone Mills r523 Summit av  
" W E (Margt; Stanley & White Gro) h1404 Gatewood av  
" W H carp Geo W Kane r RD 3  
" W T Mrs smstrs Blue Bell r1505 Hardy  
" Walter B (Eula) firemn Sou Ry h1603 Lovett  
" Walter E (Billie) electn Starr Elec h1331 Gatewood av  
" Walter L appr Cone Mills r1408 Vine  
" Walter T bulldozer opr City Dept Pub Wks r 2020 Ellington  
" & White Grocery (W E Stanley-Homer R White) 3802 Spring Garden  
" Wm G (Thelma) slsmn r209 W Fisher av  
" Wm H (Dorothy D) asst mgr Carolina Camera Center h2 Brooks ct  
" Wm H (Doris H) clk W U Teleg h420 S Eugene  
" Wm H jr formn Bonitz Insulation r RD 3  
" Woodus H (Mildred T) cash h528 Highland  
Stanly Sadie F Mrs mach opr Blue Bell h2027 Ellington  
" Walter T (Sadie F) mach opr City h2127 Ellington  
Stansbury Geo L jr (Zelma C) slsmn Murray Engineering h912 Wharton  
Stansill see also Stancil  
" Edith S Mrs dept mgr Montaldo's r612 5th  
Stanton Anne deM ofc sec Bur Mills r322 S Edgeworth apt 3  
" Annie E r411 Guilford av  
" Dorothy actuarial clk Jeff Life r1007 N Elm  
" Edna H Mrs stat Thornton SlS & Serv h805 5th av  
" Hattie smstrs Ellis-Stone r411 Guilford av  
" Herman M jr slsmn Sears r2701 Camden rd  
" Paul E emp Zesto r805 5th av  
" Paul F (Edna H) supt Swift & Co h805 5th  
" Robt (c) lab J P Stevens & Co r1006 E Washn  
" Sara DeM (wid Wm W) clk Collr Int Rev h 322 S Edgeworth apt 3  
Staplefoot Olef'a (c; wid Jacob) h512 Doak  
" Thamer N (c) porter Ry Exp r512 Doak  
Stapler J W (c) emp Thomas & Howard r613 E Gaston  
Staples A A emp Southland Wood Products r Pomona NC  
" Alf (c) stock clk WCUNC r616 Warren  
" Banks C (c; Nevada) lab Pomona T C Co r 1022 McRae  
" Benj (c; Ora) lab h121 Chestnut  
" D Gregg (Leola M) h2304 Spring Garden  
" Jas (c) h S Dolly Madison rd (Glfd Col)  
" Jennings P (Carole C) clk Smiths Food Mkt r 2 Blunt (P)  
" John G (Harriett C) ofc asst Am Ins Co of Newark NJ h1411 DeSoto pl  
" Lula A (wid Ernest W) h1417 DeSoto pl  
" Mary A (c) r S Dolly Madison rd (Glfd Col)  
" Robt L (c) lab Pomona TCCo r Pomona NC  
" Walter P (Dovie B) h 2 Blunt (P)  
" Wm (c; Willie M) emp Cone Mills h S Dolly Madison rd (Glfd Col)

Stapleton Audrey F Mrs nurse Jeff Life r-Guilford College NC  
" Clarence S (Mabel M) emp North State Hatchery h333 McCormick  
" Erle M (Stella) exec sec NC Assn of Real Est Bd and adv mgr Schiffman Jwly r Guilford College NC  
" Kate L (wid Wm W) h214 Florence  
" Mabel M Mrs emp North State Hatchery h 833 McCormick  
" Saml B (Lillie M) trav slsmn h406 E Whittington  
" Saml B jr aud Western Elec r406 E Whittington  
" Sherman H (Shermanton DeLuxe Clns & Dyers) h rear 2512 Battle Ground av  
**STAR CREDIT CLOTHING CO.** Ted L Smith Mgr, Ladies', Misses', Men's and Boys' Clothing, 315 S Elm, Tel 2-0816  
" Theatre (Carl A Lashley) 305 State  
Starbuck John W driver Std Brand r Kernersville NC  
Stark Homer B (Carrie M) slsmn Beck Mtr h 209 Wiley  
" W C (c) porter Sears r Troutman NC  
" Walter (c) jan h730 Macon  
Starks Beatrice (c) fnshr Lane's Lndry r853 E Washn  
" Clarence H (c) jan Pilot Life Ins r710 Reid  
" John C jr (c) hlpr Guilford Fdry r217 Pearson  
" Perry T (c; Mabel P) plstr 926 Hackett  
" Willie M (c) r217 Pearson  
Starling H Frank (Iris L) overseer Cone Mills h2406 Vine  
" John F (Melissa) h2507 Spruce  
Starmer Chas F (Jessie M) sec Monarch Elev & Mach h3010 Collier dr  
" Jas E (Grace B) asst sec Dixie SlS h1405 N Elam av  
" Leander H (Lettie B) v-pres Dixie SlS r Muir's Chapel rd  
Starmount Co Inc The Edw B Benjamin pres Chas H West v-pres Mrs Margt G Hotte sec real est 3900 Starmount dr (SF)  
" Forest Country Club Edw B Benjamin pres Chas H West v-pres Mrs Margt G Hotte sec 3900 Starmount dr (SF)  
Starnes A Ruth ofc sec Thomas & Howard h 901 Circle dr  
" Geo R (Helen J) mgr Fruehauf Trailer h 1301 Cardinal pl  
" Judge B (c) lab Sou Converting r Pomona NC  
" Laura L Mrs asst dir WCUNC r3700 Manor dr apt C  
" Mabel R Mrs smstrs Blue Bell h627 1/2 S Elm  
" Ray C (Mabel R) supt Shafter Const h627 1/2 S Elm  
" Wm O emp Mock Judson V Co h3700 Manor dr apt C  
Starr A Dorothy control clk Collr Int Rev h 312 Murray  
" Chas W (Helen P) mgr Starr Typesetting h 3708 Cameron (B)  
" David G studt r4212 Raleigh rd (B)  
**STARR DAVIS CO INC.** Starr T Davis Pres, Insulations, 502 Guilford av, Tel 5250 (See page 106 Buyers' Guide)

## STARR ELECTRIC CO INC

Officers

**RAYMOND STARR.** Pres-Treas

**JOHN W STARR.** V-Pres

**ROY M STARR.** Sec

**ELECTRICAL CONTRACTORS-ENGINEERS**

1421 Battle Ground av

Telephone 2-2175

(See page 77 Buyers' Guide)

" G Kenneth (Ruby W) servmn Coca-Cola r RD 6  
**STARR H FRANK DR** (Virginia G), V-Pres-Medical Director Jefferson Standard Life Ins Co, r Sedgewfield, NC, Tel 5471  
" Hazel J (wid Percy L) h3711 Cameron (B)  
" Helen P Mrs clk County Tax Supvr h3708 Cameron (B)  
" Hunter W clk Blue Bell r606 Courtland

**STEVENS  
INS.  
Inc.**

• • •  
Insurance  
Real Estate  
Rentals  
Surety Bonds

**FIRE**



**CASUALTY  
Insurance**

• • •  
101 Jefferson  
Standard Bldg.  
(101 N. Elm)

**Tel. 2-4584**

**HENDERSON-MARTIN, INC.**

**CONTRACTORS**

Paint and Wall Paper

1220 Battleground Ave.

Phone 2-2183

**Morrison-NEESE**

**"For Over Thirty-Five  
Years The Carolina's  
Leading Home  
Furnishers"**



SPORTING

GOODS

HARDWARE

THE CAROLINA'S GREATEST HARDWARE HOUSE

**O DELL'S**

ESTABLISHED 1872

BARRETT

ROOFING

APPLIANCES

WHOLESALE  
EXCLUSIVELY**STARR**

" Hunter W jr studt r606 Courtland  
 " Irene S Mrs slawn Meyer's r Alamance rd  
 RD 6  
 " John L emp Columbia Baking r RD 6  
**STARR JOHN W** (Katherine B), V-Pres' Starr  
 Electric Co Inc, h212 N Elm av (SH), Tel  
 2-3752  
 " L Teddie studt r4212 Raleigh rd (B)  
 " Leslie T (Margt F) cabtmkr Dockery Lbr h  
 4212 Raleigh rd (B)  
 " Louise emp Jos Ruzicka r RD 6  
 " Mary C (wid Edw) h1404 Portland  
 " Pearl C (wid W Gurlley) h401 Aberdeen ter  
**STARR RAYMOND** (Edna B), Pres-Treas Starr  
 Electric Co Inc, h3101 W Market, Tel 2-  
 3378  
 " Reginald H (Ruth W) h606 Courtland  
**STARR ROY M** (Martha C), Sec Starr Electric  
 Co Inc, r McLeansville rd, Tel 3-7753  
 " Ruby Mrs bkpr Field's r RD 6  
 " Ruth studt r606 Courtland  
 " Ruth W Mrs sec Leonidas Herbin and Notary  
 h606 Courtland  
 " Thos M (Mary H; Starr & Welker) h1011  
 Courtland  
 " Typesetting Co Chas W Starr mgr 3711 Cam-  
 eron (B)  
**STARR & WELKER** (Thos M Starr, Carl G  
 Welker), Building Contractors 208 W Gas-  
 ton, Tel 5685 (See page 65 Buyers' Guide)  
 Startz Harris L (Pearl A) with Empire Shirt  
 Shop h511 Mayflower dr  
 State Bureau of Employment for the Blind Noel  
 C Hosley supvr 607 Dewey  
**STATE CAPITOL LIFE INSURANCE CO, W D**  
**Fussell Mgr, Life Insurance 308 Dixie Bldg**  
 125 S Elm, Tel 2-2357  
 " Cleaners Supply Co J Wade Johnson Mgr 1025  
 Westside dr (ord)  
**STATE ENGINEERING & SALES CO, (Wm H**  
**Cox), Roofing, Siding and Tile, Bldg T-7**  
 1310 E Bessemer av (ORD), Tel 2-1185  
**STATE FARM INSURANCE COMPANIES, Wm**  
**R Jones District Mgr, Wm D Bartlett Jr**  
 Local Agent, General Insurance 509 Ban-  
 ner Bldg 119 N Elm Tel 2-3604 (See page  
 119 Buyers' Guide)  
 " Finance Corp Albert C Eskridge, sec-treas  
 auto loans 234 S Greene  
**STATE MUTUAL LIFE ASSURANCE CO, Wm B**  
**McGlamery Genl Agt, Chas H Sims Asso-**  
**ciate, Ethel Braxton Cashier, 512 South-**  
**eastern Bldg 102 N Elm, Tel 2-1086**  
 " News Agency (Louis Nelson) 214 E Sycamore  
 " Street Cleaners (Jas H Tunstall jr Chas T  
 Brady)  
 " Street Grill (Jas O W Roberts) 218 State  
 " Street Grocery (Ebbie G Maner) 601 State  
 " Theatre Benj W Allen mgr 331 S Elm  
 Statham Jack K (Dorothy; Acrobat Shoe Store)  
 h3110 Collier dr  
 Stathon Ruth (c) prsr Columbia Lndry r916  
 Duabar  
 Stathopoulos John G (Vivian M; Eat Well Cafe)  
 h566 Overlook  
 Statler Eleanor Mrs ofc sec Norvel Tent Mfg  
 r Rosewood pk  
 Staton Booker (c; Hattie) mtchmn Sou Ry h  
 1202 E Washn  
 " Chas (c; Helen) lab Sou Waste Paper h420  
 S Tedman  
 " Dorothy M (c) studt r923 Lincoln  
 " Jas B jr emp L W Routh Constn r RD 2  
 " Jas L c) lab Pomona TCCo r1006 Lincoln  
 " Letha P Mrs exam Collr Int Rev r Edgewood  
 rd  
 " Mary D clk Guilford Dairy r1110 Gregory  
 " Myrtle D Mrs h1110 Gregory  
 " Robt (c) lab Pomona TCCo r1202 E Washn  
 " Sylvester (c; Hattie L) driver Atlantic Coal  
 & Oil h1006 Lincoln  
 " Wm C (Joyce T) slsmn North State Implt  
 h410 N Tremont dr (SH)  
 " Wm T (c) jan Carolina Willys r1005 Julian  
 Stattler Alexis r1315 Lexington av  
 Stavrakas E Jas (Delores) lab tech Bur Mills  
 r1505 Walker av  
 Stay-Right Tank & Vault Co (Geo H Stone)  
 3816 High Point rd

Steadman Ruth (c) maid r1113 McGee  
 Stearns & Co (Watson W Stearns) hse wreckers  
 1609 Spring Garden  
 " Watson W (Stearns & Co) h1607 Spring Gar-  
 den  
 Stedman Jas D (Carrie E) h1504 Asheboro  
 " Jas D jr (Dorothy S) real est Friendly rd  
 h do  
 " Marion h1013 N Elm apt B2  
 " Robt B (Billie) slsmn North State Chevro-  
 let r RD 2  
 " Wm T (Bennie L) trav slsmn Sou Photo Print  
 & Sup r1707 Wright av  
 " Willie (c; Geneva) lab Wysong & Miles Fdry  
 h408 High  
 Steed A Louella sten Underwood Ins Agcy r  
 High Point  
 " Agnes nurse Wesley Long Hosp r RD 8  
 " Agnes T (wid Hubert) wvr Cone Mills r2100  
 Spruce  
 " Bashier Mrs r1306 Fla  
**STEED BROS BODY WORKS, (J C Steed, T J**  
**Steed, S L Steed), General Repairing, Body**  
**and Fender Work, Painting, Freeman's Mill**  
**rd 1 Mile beyond City Limits, Tel 3-4759**  
 " Chas P emp Carter Fabrics r407 Jackson  
 " Clayton E (Ruth E) prsmn Container Corp of  
 America r RD 8  
 " H Thurman (Marguerite M) slsmn Western  
 Auto Store h808 Dale  
 " Harold C (Mildred M) clk PO h4413 Harvard  
 " Howard F (Susan F) lathe opr Steed Mfg h  
 620 Ross av  
 " J C (Steed Bros Body Wks) r RD 8  
 " J Harry (Hazel) bench mn Cone Mills h2419  
 Cypress  
 " Leo B grdr Carter Fabrics r RD 8  
 " Mildred M Mrs dancing 4413 Harvard av h do  
 " Nancy B clk Sears r High Point NC  
 " R Stamey (Ola M; R Stamey Steed Mfg) h  
 810 Dale  
 " Sidney L (Evelyn S; Steed Bros Body Wks) h  
 101 Erwin  
 " T J (Steed Bros Body Wks) r RD 8  
 " Walter H (Lottie L) carp Lloyd B Garrimore  
 h407 Jackson  
 Steel A Logan jr (Jane M) adj Idemnity Ins Co of  
 N Am h660 University dr  
 Steele Alec T (Mozelle L; Steele Texaco Serv)  
 r532 Douglas  
 " Arnold E emp Shepherd Plmb r2017 Valley  
 Pk dr  
 " Arth (c; Flossie F) lab Cone Mills h115 Chest-  
 nut  
 " C B Radio Service (Claude B Steele) 2017 Val-  
 ley Pk dr  
 " Celestine (c) maid Gboro College r409 Banks  
 " Claude B (Thelma C; C B Steele Radio Serv)  
 h2017 Valley Pk dr  
 " Claude B jr (Peggy W) wvr Gboro Weaving h  
 1506 Lexington av  
 " Dewey J jr stockmn Western Auto Sup r Oak  
 Ridge NC  
 " Eliz (c) r115 Chestnut  
 " Eloise M Mrs nurse 305 Blandwood av h do  
 " Fred B (Gladys S) asst overseer Cone Mills h  
 1523 Summit av  
 " Fred B jr USA r1523 Summit av  
 " Gladys (c) maid Gboro College r409 Banks  
 " Gladys S Mrs spnr Cone Mills h1523 Summit  
 " H M Mrs smstrs Blue Bell r500 Pearson  
 " Harvey (c) lab h114 Marshall  
 " Hazel V studt r907 Courtland  
 " Hedde Manufacturing Co Claude W Cain dist  
 mgr textile equip r303 S Elm R903  
 " Henry (c) lab Cone Mills r115 Chestnut  
 " Howard (c) r115 Chestnut  
 " J Richd (Lillian S) estimator Container Corp  
 of America h820 Rankin  
 " Jack r809 Park av  
 " Jas A crdr Cone Mills r Siler City NC  
 " Jas H (c; Ollie) trucker Sou Ry h506 Boyd  
 " Jas L (c; Clara F) atndt Hendrix & White Serv  
 Sta h110 Macon  
 " Jas R (Della C) asst overseer Cone Mills r RD  
 8  
 " Jas R jr (Helen C) carrier PO r RD 1  
 John W r2123 Vine

JOHN MANVILLE  
PRODUCTS

1324 Westover Terrace

BRICK—LIME—CEMENT

Phone 8123

JOHN MANVILLE  
PRODUCTS

Atlantic Builders Supply Co., Inc.

INGRAM  
MOTOR  
CO.SALES  
AND  
SERVICE315  
N. ELM  
PHONE  
4-5441TRUCK  
DIVISION205 S.  
FORBIS  
PHONE  
3-9763

1910

FORTY-ONE YEARS OF SERVICE

1951

**J. D. WILKINS Co**

Ornamental Iron — Fabricated Steel Work

1200 W. LEE ST.

TEL. 7108

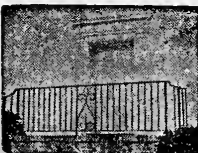

**STARR ELECTRIC CO., INC.**

ELECTRICAL CONTRACTORS AND ENGINEERS

NEW AND REBUILT MOTORS

1421 BATTLE GROUND AVE.

TEL. 2-2175

**C. O. MARTIN & SONS**

GRADING

Roads—Streets—Dams

Drain Tile Installed

Crushed Stone Delivered

Lawndale Ext.

Tel. 5323

**STEELE**

" Johnny W (c; Christine) hlpr Rhodes Inc r 409 Banks  
 " Jos M (Mary L) supvr Gboro Fnsgh h900 Glenwood av  
 " Julia Mrs (c) h1019 E Washn  
 " Leroy E orderly Wesley Long Hosp r200 Raleigh  
 " Lillian S Mrs librnr Bessemer Sch h820 Rankin  
 " Lowell T (wid Frank O) case wkr Cone Mills h907 Courland  
 " Mabel J Mrs spnr Cone Mills h2414 Hubbard  
 " Mamie B mach opr Carter Fabrics r RD 5  
 " Marvin R (Mabel J) repr Cone Mills h2414 Hubbard  
 " Mary L cash Sears h900 Glenwood av  
 " Mattie (c; wid Chas) h409 Banks  
 " Naomi r900 Glenwood av  
 " Ollie Mrs (c) opr Mrs Nancy Foust h506 Boyd  
 " Peggy W Mrs opr SBT&T r1506 Lexington  
 " Richd (Joan S) with Salem Co h2410 Hawthorne  
 " Robt (c; Ann S) wood S14 E Sycamore h do  
 " Robt W wndr Cone Mills r RD 8  
 " Rosa Mrs (c) maid h822 E Sycamore  
 " T W lab L W Routh Const r1404 Battle Ground  
 " Texaco Service (Alec T Steele) 220 Walker av  
 " Thelma C Mrs warp and smash hd Gboro Weaving h2017 Valley Pk dr  
 " W L Mrs smstrs Blue Bell r449 Arlington  
 " Wallace R r2414 Hubbard  
 " Wm D (Almar K) linemn Duke Pwr h1404 Battle Ground av  
 " Wm D jr USA r1404 Battle Ground av  
 " Wm J emp Hassinger Whol r307 E Hendricks  
 " Winfried L atndt Steele Texaco Serv r449 Arlington  
 Steelman Carl C (Virginia D) brick contr 308 Hazelwood av (B) h do  
 " G Harold emp Caro Steel r611 Walker  
 " Hoke H (Dorothy B) whse mgr McCracken Sup h4219 Oakland av  
 " Nathan H emp Caro Steel r611 Walker av  
 " Ruth A instr High Point College h2306 Lawndale dr  
 " Wm A (Ouida B) mason contr 24 S Latham (P) h24 do  
 Steeno Percy (c; Margt) stvdr Central Mtr Lines h205½ N Gilmer  
 Steens Arrsie (c) ironer Columbia Lndry r739 Pearson  
 " Margt (c) dishwshr Puritan Cafe r805½ N Gilmer  
 Stegall Joan B Mrs opr SBT&T r1404 Woodside dr  
 " John D (Joan) supt Gboro Lndry & Clns h1404 Woodside  
 " Woodrow W (Louise K) hos kntr Belmont NC r1207 Battle Ground av  
 Steifle Jas R (Ruby M) teller Security Natl Bank h1104 W Northwood  
 " Ruby M Mrs tchr Jesse Wharton Sch h1104 W Northwood  
 Stein Maxwell A clk Union News r1612 W Market  
 " Nora T Mrs div mgr Sears r RD 7  
 " Postell (c; Polly) bus mn Sears r612½ E Market  
 " Saml (Gertrude M) mgr Unlon News h1612 W Market  
 Steinberg Louis (Freida) emp Caroline Sls & Engineering h3504 Parkwood dr apt C  
 Steine Blanche C Mrs supt County Welfare Dept r409 W Gaston

Steiner Philip W (Margt F) asst sec asst treas Frank Hockett Sup r1612 Colonial av  
 Steinheimer Fred clk Colonial Ice r415 Summit av  
 Steinmann Helen Mrs clk Bur Mills r304 N Elam av (SH)  
 Steinmetz Herbert M pres George Home Improvement r1203 N Elam  
 Stelling Richd N (Mary B) phys 101 N Elm R 216 h817 do apt 7  
 Stenhouse Geo D slsmn Container Corp of America h401 N Mendenhall apt 2  
 Stenson Benton nurse 500 Andrew h do  
 Stentz Geo S (Marguerite M) rte mn Pet Dairy Products h211 Burtner  
 Stephen Cecil A (c; Naomi) tex wkr Cone Mills r Brown Summit NC  
 " Paul C wrapper Sears r Kernersville NC  
 Stephens see also Stevens  
**STEPHENS B M, V-Pres-Sec Brown-Hamel Mortgage Co Inc and Sec Brown Realty Co, h102 Dixie apt 336 Bellemeade, Tel 2-2805**  
 " Bernard (Nora) carp r2118 Walker av  
 " Delores (c) maid Montaldo's r1054 Armstrong  
 " Elwood (c; Alberta W) spare mn Cone Mills r McLeansville NC  
 " Fred P (Mary C) bkpr Tuftwick Corp h703 Mayflower dr  
 " Garfield V (c; Fannie P) brklyr hlpr r1108 Retreat  
 " Geo A (Mabel B) clk Trailmobile Inc h1821 Villa dr  
 " Geraldine B Mrs spnr Cone Mills r1413 Vine  
 " Grady clk Oliver's Drug Store r2411 Fairview  
 " H Blanche (c) sten A&TCol h109 Regan  
 " Herman (c) opr Richardson's Serv Sta r1110 Landreth  
 " Hodgie (c; Mary) barber Ashe St Barber Shop r827 Broad av  
 " Hughy pntr r218 Ashe  
 " Jas (Margie L) fldr Cone Mills h2217 Sho-ber  
 " Jesse C (Estelle S) lm fxr Cone Mills h2015 Poplar  
 " Jesse L jr (Betty S) wvr Cone Mills h1616 Fairview apt 1  
 " Julius C emp Hassinger Whol Co r RD 5  
 " Leon (c) lab r529 High  
 " Lillian (wid B Eug) r615 Summit av  
 " Louis C jr bonds and stock analyst Pilot Life Ins r707 Dover rd  
 " Maggie Mrs (c) h827 Broad av  
 " Norma (c) maid Piedmont Memorial Hosp r 608 Law  
 " Oliver emp Pomona TCCo r RD 1  
 " Readie F (Celesta H) dofr Cone Mills r Madison NC  
 " Robt P (c; Ruth) hlpr Pilot Life Ins h529 High  
 " Ronald (c) USA r529 High  
 " Sam C (Jean E) kntr Mock Judson V Co h 1903 N Elam av  
 " Scott (c; Mary L) lab h460 Cole  
 " Theo M emp Sears r Kernersville NC  
 " Thurston (c) barber Ashe St Barber Shop r940 W McCulloch  
 Stephenson see also Stevenson  
 " Aaron J (Sallie A) dofr Cone Mills h2104 Wrenn  
 " Amelia tchr Lindley Jr Hi Sch r6 Springdale ct  
 " Anna H Mrs clk Duke Pwr r518 N Edgeworth  
 " Bobbie H Mrs clk SBT&T r1711 Trogdon  
 " Bonnie P Mrs slswn Wilkerson Drug h311 Mimosa dr  
 " Calvin N control opr NC Broadcasting r123 W Smith  
 " Clyde (Bonnie P) sec-treas Crutchfield-Browning Drug and clk PTS h311 Mimosa dr  
 " Dewey E (Bobbie H) USA r1711 Trogdon  
 " Doris (c) r711 Logan  
 " Ellen M Mrs tech insp Sears h600 Julian  
 " Esther J chkr Sears r312 Leftwich  
 " Florence (c; wid Alvis) h711 Logan  
 " Floyd E (Mary A) h824 Franklin blvd (B)  
 " Frances (c) maid r714 Wilmington  
 " G E (Allie E) slsmn Pilot Life Ins h4215 Princeton av

**NEWS and RECORD WANT ADS**

PHONE **3-8611**

"they get Results"



**DIXIE SALES**

COMPANY INC.

Radio Sales and Service  
 Automotive Service  
 Delco Batteries  
 Parts

AUTHORIZED FACTORY SERVICE

327-29 Battle Ground Ave.

Tels. 3-6964 and 5773



**RISER PRINTING CO., INC.**

Printing — Engraving  
 Direct Mail Advertising  
 Corporation Seals

214 Commerce Pl.

Tel. 3-2513



Drink **Coca-Cola** In Bottles  
TRADE-MARK REG. U. S. PAT. OFF.  
**GREENSBORO COCA-COLA BOTTLING COMPANY**

**STEPHENSON**

- " J Clayborne (Cora) emp Cone Mills h605 Wil-  
 lard (B)  
 " Joanne nurse's aide Wesley Long Hosp  
 " Jos P (Sallie G) mgr Mtrs Ins h King (Gifd  
 Col)  
 " Mary (c) prsr Wade's Dry Cln r106 Lyndon  
 " Mary A Mrs slswn Meyer's h824 Franklin blvd  
 (B)  
 " Mary E Mrs (c) waitress The Caravan Grill  
 r940 W McCulloch  
 " Ralph A (Martha) chf drftsmn Chas C Hart-  
 man h1700 N Elm apt Q4  
 " Rexford W USA r600 Julian  
 " Sudie M (wid Lester W) btry flr Cone Mills  
 r313 Lindsay  
 " Thurston (c; Mary E; The Caravan Grill) r  
 940 W McCulloch  
 " Victoria C (c; wid Edw) h714 Wilmington  
 " Wm (c) slsmn Plaza Smoke Shop r608 Law  
 " Wm W USN r26 Watkin (P)  
 " Zollie (c; Cletus J) r1116 Ashe  
 Stepp Thos S (c; Sadie D) baker Kent Bakeries  
 h1712 Sherwood

- Stern Abr (Stern's Restr) r O'Henry Hotel  
 " David O (Thinker Puzzle) r4 Magnolia ct  
 " Flora O (wid Sidney J) h4 Magnolia ct  
 " Sadie dep Collr Int Rev h608 Magnolia  
 " Sidney J jr (Kath G) lwyer 102 N Elm R333  
 h826 N Elm  
 " Wm A real est 102 N Elm R333 r4 Magnolia  
 ct  
 Stern's Restaurant (Abr Stern) 233 N Greene  
 Sternberger Bertha S School David T Helberg  
 prin Holden rd

**STERNBERGER HOSPITAL FOR WOMEN & CHILDREN, Juanita Privett Supt 715 Summit av. Tel 4-3235**

- " Hospital Nurses Home 715 Summit av  
 " Myrtle D Mrs h805 Summit av  
 " School N Holden rd cor Friendly rd  
 " Sigmon treas Cone Mills h712 Summit av  
 Sterne Blanche C (wid W Melville) supt County  
 Welfare Dept r409 W Gaston  
 Sterzback Polly C Mrs opr Artistic Beauty Salon  
 h3112 Oakland av  
 " Rodney L (Polly C) mech Adamson Cadillac  
 Olds h3112 Oakland av

Stevens see also Stephens  
 " Ada (c) emp Gboro Diaper Serv r Brown Sum-  
 mit NC

- " Albert F (Mabel H) pres-treas Stevens Ins h  
 1014 Hill  
 " Albert F jr (Carolyn G) v-pres-sec Stevens  
 Ins h515 Cornwallis dr  
 " & Bellamy Auto Service (Paul A Stevens  
 James L Bellamy) reprs 115 E Lewis  
 " Ceecilia (c) emp Gboro Diaper Serv r Brown  
 Summit NC

- " Chas (c; Bennie D) prsr Frye & Webster Clns  
 h505 Haywood  
 " Chas H (c) bell boy O'Henry Hotel r1054  
 Armstrong

- " Chas H (Ruby C) mtee mn Reco Tanks h4001  
 Woodale la (B)  
 " Cornelia A aud US Int Rev h113 Oak ct

- " Ernest D (Superior Constn Superior Sup) r  
 Lawndale dr extd  
 " Ernest H (Nellie L) lm fxr Cone Mills h1512  
 14th

- " Ethel C Mrs spnr Cone Mills h1306 11th  
 " Fannie B Mrs spnr Cone Mills h1413 17th  
 " Flossie M (wid Herman K) smstrs Ellis-  
 Stone h1173 S Mendenhall

- " Herman K jr bkpr Gate City Mtr h527 Jeffers-  
 on  
 " Hollis N whsemn Geo C Brown & Co r1008  
 Fairmont

**STEVENS INSURANCE INC****Officers**

**ALBERT F STEVENS, Pres-Treas**  
**ALBERT F STEVENS JR, V-Pres-Sec**  
**REAL ESTATE—INSURANCE**  
 101 Jefferson Standard Bldg  
 101 N Elm  
 Telephone 2-4584 and 2-4585  
 (See page 116 Buyers' Guide)

**T RUITT****Manufacturing Co.**

Steel Fabrication  
 Mechanical Specialties

1016 Battleground Ave. Tel. 3-1931

**STEVENS**

- " Irene W Mrs ofc sec Bur Mills h1831 Villa dr  
 " Isaac E (Fannie B) oiler Cone Mills h1413  
 17th  
 " J Herman emp White Oak Dept Store r1306  
 11th  
 " J M tex wkr Blue Bell r Stokesdale NC

**STEVENS J P & CO INC  
 CARTER FABRICS OPERATING GROUP****PRODUCERS OF:**

**YARNS  
 FABRICS OF COTTON  
 FABRICS OF WOOL  
 SYNTHETIC FIBERS**

**Officers**

**W J CARTER, Exec V-Pres and Director of  
 Purchases**  
**H C CARTER, V-Pres**

**Management Personnel**

**J A WHITE, Asst Genl Manager**  
**C E BAXTER, Asst to W J Carter and  
 Comptroller Carter Fabrics Operating  
 Group**

**J A LYBRAND JR, Mgr Purchasing Div  
 (Synthetic Yarns & Fibers)**

**F B PINSON JR, Mgr Purchasing Div  
 (Supplies)**

**F T ROBERTS, Mgr Cost Department**

**J A MALLARD, Mgr Contracts and**

**Allocation Dept**

**SHERWOOD HEDGPETH, Mgr Planning**

**Dept**

**G F BENN, Mgr Engineering Dept**

**W W McGARITY, Mgr Laboratory and**

**Technical Dept**

**RICHARD MacKENZIE, Mgr Quality Con-  
 trol Dept (Fabrics)**

**GEORGE THOMPSON, Mgr Trucking Dept**

**New Reidsville rd**

**Telephone 4-3211**

**J R LAWING, Mgr Accounting Dept and**

**Asst Comptroller**

**J S PATTERSON, Dir Public Relations**

**and Mgr Organization Dept**

**FRANK A COOK, Mgr Industrial Relations**

**Division**

**W H McCORMICK JR, Mgr Office Building**

**3511 W Market**

**Telephone 3-5503**

- " Jas (c; Mary H) jan St Leo's Hosp h1812  
 Sherwood  
 " Jesse S (Ethel C) hlpr Cone Mills h1306 11th

- " Joan H audit clk Jeff Life r1209 W Wendover  
**STEVENS JOHN F (Mildred H), Pres-Sec Gate  
 City Savings & Loan Assn, h1916 Gran-  
 ville rd, Tel 2-2794**

- " John O (Emma L) h1509 14th

- " John O (Mary L) mtee mn Piedmont Drive In  
 h4620 Winston Salem rd

- " John R (c) lab Pomona TCCO r Pomona NC

- " John W (Carrie H) elev opr Cone Mills h  
 1925 Bradford

- " John W (Hazel) prsmn Container Corp of  
 America r Stokesdale NC

- " Jos B (Mary B) phys 363 N Elm h115 W  
 Avondale

- " Marion W (c; wid Ike) h1022 E Washn

- " Mary L Mrs cash Fields Poultry r RD 4

- " Needham O jr (Mathia I) mgr The Clotheteria  
 h1513 N Elam av

- " Nellie L Mrs btry flr Cone Mills h1512 14th



**STATE FARM INSURANCE COMPANIES**  
**509 BANNER BLDG.**  
**REAL ESTATE and INSURANCE**  
**W. D. BARTLETT, JR.**  
**PHONE 2-3804**



**D. W. WINKELMAN CAROLINA CO.**  
**GENERAL CONTRACTORS — ROAD BUILDERS**  
**WAREHOUSE ST. (ORD)**  
**PHONE 3-4873**

**H. D. BARNES, INC.****GENERAL CONTRACTORS**

233 1/2 N. Greene St.

P. O. Box 2408

Phone 7396



# CORRY LYNCH MOTORS

LINCOLN—MERCURY  
SALES and SERVICE

531 S. Elm St.

Tel. 3-6955

**SCHENCK & CO.**  
INSURANCE and BONDS  
**PAUL W. SCHNECK JR. AGENCY**  
**PROVIDENT MUTUAL LIFE INSURANCE CO.**  
502 N. ELM TELS. 2-0127 and 2-0128

## STEVENS

- " Paul A (Dorothy F; Stevens & Bellamy Auto Serv) h1209 W Wendover av
- " R Edgar (Addie B) chf clk Pure Oil h1718 W Lee
- " R N (Mary L; Fields Poultry) r RD 4
- " Richd B (Irene W) div asst Bur Mills h1831 Villa dr
- " Robt E (Marguerite) driver J P Stevens & Co h1531 Willmore
- " Ruby C chkr Gboro Lndry & Clns
- " Ruby M Mrs ofc sec Bur Mills h527 Jefferson
- " Ruth P sec Superior Sup & Superior Constr n Lawndale dr extd
- " W B emp Genl Mtls
- " Walter J wrpr Carter Fabrics r505 E Whittington
- " Wm (c) cook WCUNC h rear 1812 Sherwood
- " Wm (c; Louise) lab h608 Law
- Stevenson see also Styshenson
- " Alvia L (Corra H) elev opr Cone Mills r RD 2
- " Audrey Mrs emp Gate City Sav & Loan r2235 W Lee
- " Calvin R (c; Pauline M) tchr A&TCol r1606 E Market
- " Chas G driver Clegg's Bakery r Hight Point NC
- " David E (Martha J) fornm Geo C Brown & Co h2304 Ellington
- " Doris (c) r1111 Perkins
- " Doris Mrs cash State Theatre r318 Asheboro apt 8
- " Dorothy A r2231 W Lee
- " E T Mrs smstrs Blue Bell r321 J J dr
- " F T (Stevenson's Grocery Store) r RD 1
- " Frances (c) maid h614 Nixon
- " Frank L (M Louise) plant wkr Gboro Loom Reed h309½ Paisley
- " J Van Margt L) fornm Geo C Brown & Co h1801 Hodgkin
- " Jas H whsemm Mathieson Chem r Brown Summit NC
- " John A div mgr Sears r RD 6
- " Jos L tchr A&TCol
- " Julian A (Mozelle P) ship clk Fashion Flo h 2231 W Lee
- " M Louise Mrs clk Jeff Life h308½ Paisley
- " Mariah (wid Saml W) r1515 Grove
- " Mark (c; Mary C) lab Green Hill Cemetery h 109 S Lyndon apt 1-2
- " Martha O clk Blue Bell r916 Park av
- " Mary emp Rose's r916 Park av
- " Mary C Mrs (c) prsr Wade's Dry Cln h109 S Lyndon apt 1-2
- " Mary J (c; wid Thos H) h1110 Perkins
- " Maude Mrs (c) emp Field's Poultry h809 Tomlinson
- " Nettie clk Sonny Serv Oil h1515 Grove
- " Robt L (Andrey) mixer Geo C Lewis Co h2235 W Lee
- " S Chester Ivory C) saw filer Geo C Brown & Co h2227 W Lee
- " S Chester jr saw filer Geo C Brown & Co r 2227 W Lee
- " Stamie S clk PTS r406 W Washn
- " Walter W (Janet) slsmn R F Leavel Whol h 908 Longview

**STEVENSON'S GROCERY STORE (F T Stevenson), Groceries, Meats and Feed Randleman rd RD 1, Tel 4-5317**

Stewart see also Stuart

- " Ada (c) aide Central Carolina Convalescent Hosp r904 Logan
- " Adolphus P (Dorothy E) oiler Cone Mills r RD 5
- " Albert E (Graino Feed Mills) h212 McIver
- " Alex A (c; Juanita M) shoe repr 705 E Market h818 S Ashe
- " Alf B studt r1560 Spring Garden
- " Alf C (Ruenell R) city fire fighter h1108 Neai
- " Alf D shlp clk S LaRose Inc r611 Union
- " Almetha Mrs (c) maid Dr Roy M Smith h402 Winston
- " Anna Mrs slswn Kent Bakeries r303 Lindsey
- " Anna M file clk Pilot Life Ins r520 W Gaston Building 803½ E Market
- STEWART C (c), Physician and Surgeon 441 N Dudley, Tel 7512, h42 Bennett, Tel 7652**
- " C McGray roofer Hodgkin Roofing & Sup r RD 4
- " Carl L (Marie H) tech Am Optical r2708 Robinhood rd

## STEWART

- " Carl W clk PTS
- " Carolyn B Mrs clk Bur Mills r3820 Spring Garden
- " Cecil G (c; Gustava N) carp h1506 Loveland
- " Chas A (Nellie G) fornm Brownlow's Inc h909 Circle dr
- " Chas J (c; Vivian N) golf pro Nocho Pk h1007 Cottage rove av (B)
- " Clarence (c; Mary) hlr Cone Mills r Bessemer NC
- " Clifford A (Lena A) wtchmn The Mabie-Bell r2815 Sherwood
- " Dollie M (c) studt r1503 Julian
- " Dorothy E Mrs try flr Cone Mills r RD 5
- " E E hlpr Sou Ry
- " Earl (c; Maizie C) trucker Cone Mills h1503 Julian
- " Edgar C (Mary G; Grove St Cafe) h1205 Fla
- " Edgar C jr constr wkr r1205 Fla
- " Edith Mrs ofc sec Blue Bell r712 Cypress
- " Eliz (c) h2208 E Market
- " Eliz R Mrs clk Cone Mills r2201 Shober
- " Ernest S (c; Essie B) tailor Vanstory Clo h303 N Beach
- " Essie T Mrs slswn Belk's h2019 Anthony ct
- " Esther O (wid Ervin) h710 Highland av
- " Eva (c) maid h1212 Landreth
- " Eva P mach opr Wysong & Miles Fdry r1014½ N Elm
- " Evelyn tchr Lindley Elementary Sch r3603 Parkwood dr apt B
- " Florence h116 Cypress
- " Frank E mech Stewart Mtrs r1530 Battle Ground av
- " Frank L (c; Sarah T) driver Rustin Furn h 713½ Sevier
- " Geo (Virgalle C) city police h2510 Williams
- " Geo C (Lula W) h704 Morehead av
- " Gladys V (wid Jas) h810 S Aycock
- " Gienn C (Ruth B) bus opr Duke Pwr r Liberty NC
- " Grace E (wid S W) h3603 Parkwood dr apt B
- " Gracie P Mrs spnr Cone Mills r RD 5
- " Gwyn (Gale) clk WU'Peleg h1304 Highland av
- " Harold (Dove) mech J D Wilkins Co r711 Summit av
- " Hazel (c) maid Hotel New Carolina r N Gilmer
- " Howard L (Marguerite) wvr Carter Fabrics h 1211 Vance
- " India (wid Robt) mach opr Blue Bell h1560 Spring
- " Irene C (wid Marshall) h322 Asheboro
- " J Mark dep County Register of Deeds r308 N Davie
- " Jas M jr emp Transparent Packings r High Point NC
- " Jas R (Mary) ftn mgr Walgreen's h818 Homeland av
- " Jas W (Margt F) industrial relations div Carter Fabrics Operating Group h1104 Madison av apt 4
- " Jimmy L asmblr Wysong & Miles Fdry r Denton NC
- " John r303 Lindsay
- " John J (Ruth L) br mgr Am Optical h Maple (Glfld Col)
- " John R (c; Almetha C) lab Cone Mills h402 Winston
- " John W atndt Bill Lindley's Esso Serv r Mc Leansville rd
- " Juanita C Mrs aud Vick Chem h3 Springdale ct apt 3
- " Kenneth A (Juanita C) agt Mut Benefit Ins h3 Springdale ct apt 3
- " L Martin jr (Frances D) dist mgr Allson-Erwin h706 N Eugene apt A1
- " Lavinia S clk Gboro News r222 Blandwood av
- " Lenzy W (Frances) layout mn Truitt Mfg r RD 8
- " Lessie W Mrs furn rms 224 Ashe h do
- " Lillie G (wid Posey L) smstrs Morrison-Neese Furn h1560 Spring Garden
- " Lizzie S (wid Saml) r843 Worth
- " Mabel (c) maid r2208 E Market
- " Mabel C Mrs asst sec-asst treas Stewart Mtrs h2210 Pinecrest rd (SH)
- " Macy H (Myra W; Graino Feed Mills) h2209 Pinecrest rd (SH)

## AWNINGS



**DIZE  
AWNING  
&  
TENT  
CO.**

**AWNINGS  
TENTS  
TARPAULINS  
VENETIAN  
BLINDS  
METAL  
AWNINGS**

405 S. ASHE

PHONE  
8479

# TRI-STATE CONSTRUCTION CO., INC.

BUILDING MATERIAL  
SIDING — ROOFING — CARPENTRY

3603 HIGH POINT RD.

TEL. 4-7332

# S. C. SMITH PLUMBING & HEATING, INC.

1507 Marion St.

Phone 2-3052

**STEWART**

" Margi F Mrs ofc mgr Starr Elec h1104 Madison av apt 4  
 " Marie H Mrs ofc sec Mtr Carriers Traffic Assn r2708 Robin Hood dr  
 " Marjorie M Mrs slswn Ellis-Stone r1005 Glenwood av  
 " Marvin D (Edith) acct A M Pullen & Co r 712 Cypress  
 " Mary (c) mdr h122 N Booker  
 " Mary (c) maid r511 S Booker  
 " Mary Mrs slswn Prago-Guyes h818 Homeland  
 " Mary B Mrs emp Groves Cafe h1205 Fla  
 " Maurice D slsmn Kester Furn r RD 1  
 " Maxine tex wkr Blue Bell r Gibsonville NC

**STEWART MOTORS INC****Officers**

S IRWIN STEWART, Pres-Treas  
 S IRWIN STEWART JR, V-Pres-Sec  
 MRS MABEL C STEWART, Asst Sec-Asst Treas

**Dealers**

NASH AUTOMOBILES  
 314 Bellemade  
 Telephone 3-8295  
 (See page 16 Buyers' Guide)

" Norma J sten South Atlantic Lbr r814 Milton  
 " Paul A (Pearl V) optom 125 S Elm R321 r Sedgefield NC  
 " Paul A jr benchmn Sou Optical r Sedgefield NC  
 " Paul R driver Airport Transportation h520 Bellemade  
 " Pauline K emp L W Routh Constn r2807 Stafford dr  
 " R D Mrs smstrs Blue Bell r RD 8  
 " R Elaine clk Met Life Ins r1560 Spring Garden  
 " R L Mrs smstrs Blue Bell r611 Union  
 " Raleigh S (Joye L) instr Mock Judson V Co h 214 N 1<sup>st</sup> Top  
 " Richd L mech Moser's Garage r1205 Fla  
 " Robt (Nellie S) plstr 1109 Magnolia h do  
 " Robt D (Pauline) mldr Guilford Fdry r RD 8  
 " Robt H mtcem J D Wilkins Co r711 Summit av  
 " Robt L (Essie T) driver Gboro Lndry & Clns h2019 Anthony ct  
 " Robt L (Eliz R) swpr Cone Mills r215 Field  
 " Rosa (c) cook r511 S Booker  
 " Ruby (c) maid WCUNC r923 Ivy  
 " S Arth (Irene D) v-pres Shelby Mut Casualty h507 Woodlawn av  
 " S Irwin (Mabel C) pres-treas Stewart Mtrs Inc h2210 Pinecrest rd (SH)  
 " S Irwin jr (Lenora F) v-pres-sec Stewart Mtrs Inc h2313 Fernwood dr  
 " Saml (c) h511 S Booker  
 " Saml (c; Mabel H) porter Union Bus Sta h 609 E Lee  
 " Sarah J Mrs (c; Frank L) maid Jefferson Std Bldg h713 1/2 Sevier  
 " Sherman R (Myrtle H) carp Cone Mills r215 Fields  
 " Shirley r508 Charles  
 " Stonewall J (c; Dorothy R) Martin & Stonewall Shoe Serv h2122 Byrd  
 " Susan B (wid Arth) r507 Woodlawn av  
 " Thos carp Brooks Lbr r Wadesboro NC  
 " Thos L (Mamie B) fxr Cone Mills h1407 19th  
 " Wm L sorter Sears r603 Park av  
 " Wm W emp Columbia Baking r329 1/2 Donell Stiefel Eva J typ Am Ins Co of Newark r701 N Greene apt 1  
 Stienback Velvie clk Pilot Life Ins r RD 4  
 Stiene Garth (Barbara) trav slsmn r605 Magnolia  
 Stiff Willis R (Kath) mgr Liberty Mkt h909 Glenwood av  
 Stiga Ann Mrs slswn Greene St Drug r Summerfield NC  
 " Bill J (Lucy L) asst mgr Stigall Lbr h1130 Parrish  
 " Chas W electn Starr Elec r Summerfield NC  
 " Ina (wid Floyd) h2509 Battle Ground av  
 " Jack driver Lambeth Constn r Summerfield NC  
 " Jas (Alma L) bldg contr 1126 Parrish h do  
 " Kelly emp Genl Mtls r Summerfield NC  
 " Myrtle (wid John E) h1303 Pearson  
 " Wm F (Edith S) emp Caro Steel r129 Paisley

Stiggers Acle L jr (c) porter Ry Exp r803 Sevier  
 " Johnnie (c) USA h803 Sevier  
 " Virginia G (c) studt r803 Sevier  
 Stiles Bertha C (wid Paul V) r913 Cherry  
 " Paul E (Roxaline M) USMC h406 Blandwood av apt 3  
 " Roxaline M Mrs audit clk Jeff Life h406 Blandwood av apt 3  
 " Thos V wvr Cone Mills h913 Cherry  
 Still C R driver Central Mtr Lines r RD 7  
 " Hubert (Marcille L) h500 Pearson apt F4  
 " Jessie B Mrs clk Central Mtr Lines r RD 7  
 " Jos F (Lydia C) mech Marus Tile h1614 Liberty dr  
 " Marcille L Mrs with Blue Bell h500 Pearson apt F4  
 " Margt addressograph clk Jeff Life r RD 1  
 " Robt A USN r1614 Liberty dr  
 Stiller Wm T jr (Mary T) mgr Dickson Transfer Co r Salisbury NC  
 Stillery Guy F (Maggie) fctry wkr h3910 Fairall dr (B)  
 " John H (Annie J) mldr Guilford Fdry h2119 Bula  
 " John W r2206 Kersey  
 Stillman Dorothy B Mrs clk G P Food Distrs Stillwell Geo D r517 W Market  
 " Murray R (Rachel A) insp Sou Ry h906 Silver  
 " Rochel A Mrs laby asst Cone Mills h906 Silver  
 " Walter E (Mildred D) carp C M Guest & Sons h2421 High Point rd  
 Stimpson Alphonso (c) lab r908 Best  
 " Carl (c; Mabel) driver Good Luck Coal h908 Best  
 " Clay (c) carp r515 Marsh  
 " Eula M (c) studt r515 Marsh  
 " Harry L (c; Margt D) lab Cone Mills r226 Russell  
 " John L (c; Leila A) carp h515 Marsh  
 " Margt D (c) ironer Columbia Lndry r226 Brussel  
 " Mozelle (c) r601 Dixie  
 Stine Jas P cabtmkr Pegram-West, Inc r RD 8  
 " Vance M (Vera S) chf clk GMAC h1203 Walker  
 Stinnett Mary A (wid W F) ofc sec Geo C Hampton jr and Notary h1331 N Elm  
 " Yvonne clk Pilot Life Ins r1331 N Elm  
 Stinson Jas E (Nelle F) testbdm SBT&T h4238 Harvard av  
 " Madeline G assoc prof Gboro College r123 Mc Iver  
 " Manely (c) lab Clegg-King Mtr r410 High  
 " Nelle F Mrs clk-typ Collr Int Rev h4238 Harvard  
 " Wesley driver Krispy Kreme Doughnut r219 S Eugene  
 " Wm G slsmn Rustin Furn r Sanford NC  
 Stipson Harry L (c; Margt D) lab Cone Mills r 226 Russell  
 " Margt D Mrs (c) prsr Columbia Lndry r226 Russell  
 Stock J J mgr Sou Oil Stores r King Cotton Hotel  
 Stockamore John H (Margt) asst Peat Marwick Mitchell & Co h1322 Gatewood av  
 Stockard Albert E mgr United Cigar Whelan Stores r1120 Caldwell  
 " Benj B (Leone B) emp Caro Steel h14 Springdale ct  
 " Benj B jr (Eliz E) eng Newman Mach h309 Mc Iver apt 3  
 " Chas A (Hattie L) h1120 Caldwell  
 " Donald H (Norna J) delmn Jones Automotive r534 Highland av  
 " Eliz C Mrs billing clk Dillard Paper h309 Mc Iver apt 3  
 " Jas W civil eng Met Refining r821 N Elm apt 4  
 " John R studt r14 Springdale ct  
 " Maude Mrs h821 N Elm apt 4  
 " Norma J Mrs ofc wkr Ray Phub r534 Highland  
 " Sybil C Mrs slswn Schiffman Jwelry h604 1/2 Morehead av  
 " Victor C (Betty W) city fire fighter h1202 Bellevue  
 " Victor C (Ruth H) meter rdr Duke Pwr r McLeansville NC  
 " Wade P slsmn McDade's r822 N Eugene  
 Stockman Nannie L (wid Harry) h712 Tipton pl  
 Stocks Frank (c) driver Gboro Ice & Coal r620 Simpson

**ELECTRIC**  
**WELDING**  
**ACETYLENE**

**City  
Welding &  
Spring  
Service Co**

324 E. Sycamore

**PHONE  
9661**

**SALES & SERVICE**  
**AUTO SPRINGS**  
**SHOCK  
ABSORBERS**

**Wysong  
&  
Miles  
Co.**



**Designers and  
Builders of  
Machine  
Tools  
and  
Woodworking  
Machinery**



625 Fulton  
Since 1903

TEL. 5173



**Central Oil Company**  
**FUEL OIL SERVICE AT ANY TIME**

3606 Spring Garden St. Ext. NIGHTS and  
 Phones 5683 and 4-2393 HOLIDAYS 8566



We Take Pride  
in Your  
Appearance

**DRY  
CLEANERS**



**FASHION  
CLEANERS**

One Day  
Service

Open

6:30 a.m.

To 6:30 p.m.

TEL. 4-2776

405

N. ENGINE



**Lowman  
Motor  
Co.**

Dealers of

**Studebaker  
Motor Cars**

Service  
Specialists  
and Body  
Repairers

306

E. MARKET

Phone

3-8241



## THE HOSPITAL CARE ASSOCIATION, INC.

NON-PROFIT "BLUE CROSS" PLAN  
COMPLETE HOSPITAL SURGICAL AND MATERNITY CARE  
E. R. THOMAS, District Manager

818 Jefferson Standard Bldg. — Greensboro, N. C. — Tel. 2-4791

Stockton Addie W Mrs fcty wkr El-Moro Cigar  
r320 Gorrell  
" Era Mrs clk Calhoun's Gro r2523 Immanuel rd  
" Frances R Mrs bkpr W P Ballard & Co r  
Pleasant Garden NC  
" Hopkins with Vick Chem r812 Country Club dr  
" Junior (Addie W) wvr Erwin Mills r320 Gorrell  
" Margt B (wid Robt G) nurse 5 Springdale ct h  
do  
" Margt C (wid Alex L) sec Gboro News h122  
E Smith  
" Tenny E r130 Higgins  
Stoffel Edw E (Margt H) blrmkr Sou Ry h1218  
Grayland  
Stogner C Drev (Hazel S) trav slsmn h1123 W  
Northwood  
**STOGNER CHAS H (Marguerite C), Owner Mgr**  
National Insurance Agency, 104 Piedmont  
Bldg 114 N Elm, Tel 8480, h2106 Rolling rd,  
Tel 4-7856  
" Hazel S Mrs clk Montgy Ward h1123 W North-  
wood  
**STOKER EVERETT J (Minnie H), Pres-Mgr O'-**  
Henry Insurance Agency 701-04 Southeastern  
Bldg 102 N Elm, Tel 2-2177, h1504 W Market,  
Tel 2-2628  
" M Carroll ofc sec WPMY Radio Sta r1504 W  
Market  
Stokes Alice hlpr Fed Bake Shop r3220 High  
Point rd  
" Anne H studt SBT&T r408 W Washington  
" Boyd (Letha) blr Cone Mills r RD 5  
" Florie Mrs (c) maid h1215 Ashe  
" Freddie L (c) spare hd Cone Mills r Reidsville  
NC  
" Harry W (c) lab Brownlow's r824 Huston  
" Henry R pkr Cone Mills r1613 McKnight Mill  
rd  
" Irvin S (c; Sarah) bell boy O'Henry Hotel r  
400 N Beech  
" Irvin S jr (c; Dora W) lab Cone Mills r400 N  
Beech  
" J Walton (Carolyn G) trav slsmn h2020 Rose-  
crest dr  
" Jas C Rev (Evelyn C) pastor College Place  
Meth Ch h202 Kensington rd  
" Jas T (c) blr Cone Mills r Reidsville NC  
" Jasper L (Berdie D) harness bldr Cone Mills  
r RD 3  
" Jessie M instr Sears r High Point NC  
" John Y (Lillian E) asst div head Coltr Int Rev  
h221 N Elam av. (SH)  
" Leroy emp Pomona ICo r Brown Summit NC  
" LeRoy (c; Eliz) lab Coble Constn r1214 Tus-  
caloosa  
" Lindley (c; Mary) blr Cone Mills r Reidsville  
NC  
" Lucy A (c) h400 N Beech  
" Martha G studt r2020 Rosecrest dr.  
" P Broughton (Ruby) treas J W Scott & Co h  
803 Rankin  
" Robt N (Elise T) asst controller Bur Mills  
h1504 Kirkpatrick pl  
" Rosa M Mrs (c) maid h911 Wilmington apt 8  
" Walter S jr (Alice W) slbr Cone Mills r3220  
High Point rd  
" Willard E (Annie R) slbr Cone Mills r3220  
High Point rd  
" Wm S (c; Ruth L) lab Cone Mills r Reidsville  
NC  
Stokol of North Carolina Chas W Gold jr pres  
Herbert F Dumaresq v-pres stokers 730  
S Elm  
Stone Abe r4100 Raleigh rd (B)  
" Alice (c) r232 Percy  
" Alice N clk Sears r713 S Elam av  
" Allan M (Ruth) sec H Roger Jones Inc h1224  
Westside dr  
" Alton K (Mattie F) mach opr Cone Mills h  
1726 Phillips av  
" Annie H Mrs h2402 Vine  
" Apartments 108 N Mendenhall  
" Beatrice T Mrs wvr Cone Mills r1215 Gordon  
" Billie C Mrs nurse 109½ Price h do  
" Carolyn A ofc sec Sou Life Ins r RD 8  
" Carrie P Mrs h1700 N Elm apt L1  
" Chas W (Ruby M) asst chf eng Ellis-Stone r  
Boulevard

### STONE

" Clarence N (Cath S) dentist 1109 9th h724  
Holt av (B)  
" Curtis E (Jennie L) adv 313 Meadowbrook ter  
h311 do  
" Curtis L swpr Cone Mills r2403 Cypress  
" Dearing F (Alma B) h610 S Mendenhall  
" Edw D (Laura M) h819 S Elm  
" Eug E dofr Cone Mills r1614 Fairview  
" Eug L (Margt B) mgr North State Nurseries  
h304 Florence  
" Floyd W (Theresa) wldr J D Wilkins Co h705  
Union  
" Garnett L slsmn Pilot Life Ins r Thomasville  
NC  
" Gaynell Mrs wvr Carter Fabrics h419½ Walker  
" Gaynell W Mrs wvr Cone Mills r Pomona NC  
" Geo G (Alma) assoc dist agt Northwestern  
Mut Life Ins h830 Olive  
" Geo H (Dora E; Stay-Right Tank & Vault Co)  
h3816 High Point rd  
" Geo P (Fannie C) h200 E Bessemer av  
" Geo P jr (O Gertrude) overseer Cone Mills  
h605 Chancery pl  
" Hasting (Hastings Friendly Gro) r819 S Elm  
" Henry C (Inez F) pntr Cone Mills h2204 Hub-  
bard  
" Hortense slsmn Wills-Jervis Book & Stationery  
r Guilford NC  
**STONE HUNTER L (Wilma D), Asst Cashier**  
Guilford National Bank, r2709 Robin Hood  
dr, Tel 3-0893  
" Inez F Mrs tex wkr Cone Mills h2204 Hubbard  
" J Allen (Ethel E) mech Duke Pwr r Guilford  
College NC  
" J Lee (Stone Studio) r Richmond Va  
" J Monroe (Kate C) plmb Cone Mills h2403  
Cypress  
" Jas C clk Sears r Reidsville NC  
" Jas D h2507 Campbells  
" Jas E (Sallie B) insp Sou Ry h302 Prescott  
" Jas H (Hilda) h1800 Madison av  
" Jas K (Margt H) order clk Dillard Paper L  
1330 Mayfair av  
" Jasper L (Mary C; Stone's Gro) h1600-A Phil-  
lips  
" Jessie M wvr Cone Mills r2507 Campbell  
" Joe P (Juanita M) ravg blr Cone Mills r Sum-  
merfield NC  
" John E (Dorothy C) lino opr Gboro News h  
4315 Princeton av  
" John H (Ella A) chairmn of bd Ellis-Stone &  
Co h709 Sunset dr  
" John H jr USAF r709 Sunset dr  
" John W (Carolyn K) mach Newsmen Mach r328  
Gorrell  
" John W (Maude) slbr Cone Mills h1215 Home-  
land av  
**STONE JOSEPH J (Helen B), Pres Home Federal**  
Savings & Loan Assn, r off McConnell rd,  
RD 6, Tel 6897

### STONE JOS J & CO

DIVISION OF ROBINSON TAG &  
LABEL COMPANY OF NY

Officers

**T BAYARD WHITEHURST, Vice-President**  
**L VANDER LILES, V-Pres**  
**BYNUM R CLAPP, Asst Treas**  
**PRINTERS, ENGRAVERS**  
**OFFICE FURNITURE AND SUPPLIES**  
225 S Davie  
Telephone 2-0123  
(See page 145 Buyers' Guide)

" Junius C dofr Cone Mills r Pomona NC  
" Kate C Mrs spnr Cone Mills h2403 Cypress  
" Leon G (Marie McN) acct Cone Mills h  
1108 Cornwallis dr  
" Louise G (wid S H) h511 N Elm  
" Margt H Mrs sten Bonitz Insulation h1330  
Mayfair av  
" Marvin C (Beatrice T) dofr Cone Mills r1215  
Gordon  
" Mary L slsmn WCOG Radio Sta r1102 W Mar-  
ket  
" Myra E bkpr Farmers Horse & Mull r2340  
Randleman rd

## HARDWARE DISTRIBUTORS, INC.

Wholesale Distributors of  
Nationally Known Builders Hardware and Specialties

1201 Park Ter.

Tel. 4-5409



**FORBIS & MURRAY****Funeral Home, Inc.**

515 N. ELM

TEL. 8165

Air  
Conditioned  
Chapel**STONE**

" Nell B clk Blue Bell r419 Hillside dr  
" Ola Mrs opr Ryder's Beauty Salon r605 Chancellor pl  
" Paul (c; Peggy) lab h219½ Bingham  
" Paul R (c) hlpr H G Wright Distributing r233½ Gant  
" Ralph L slsmn NC Distributing r RD 7  
**STONE RICHARD A** (Inez W), Agent Wimbish Insurance Agency Inc, All Forms of Insurance 917-25 Southeastern Bldg 102 N Elm, Tels 2-4174, 2-4175 and 2-4176, h419 Hillside dr, Tel 2-0601  
" Richd T (Theodora B) serv mgr Sears r1705 Asheboro  
" Robt H (Alice N) firemn Sou Ry h713 S Elm  
" Robt L electn Geul Elec r808 Warren  
" Robt W (Jean B) asst mdse mgr Ellis-Stone h 2512 Spr'ng Garden  
" Robt W (Addie E) pntr County h710 Franklin Blvd (B)  
" Rose P Mrs ofc sec Stanley Htg h127 Oak ct  
" Roxie (wid John) h702 Silver av  
" Sidney H spare hd Cone Mills r1215 Gordon  
**STONE STUDIO, Walter L Hobbs Mgr, "Portraits of Distinction" 302½ S Elm**  
" Wesley hlpr Jones Bros Bakery r RD 5  
" Wm A r2403 Cypress  
" Wm E (Lura J; Cole St Gro) h912 Glenwood av  
" Wm H h814 Dover rd  
" Wm H stockmn Western Auto Sup r Guilford NC  
" Wm H jr (Helen M) acct A M Pullen & Co h 1710 Cobb  
" Wilma D Mrs clk Southeastern Adjustment r 2709 Robin Hood dr  
Stone's Grocery (Jasper L Stone) 1600 Phillips Stoneman Barney McC (Sallie C) asst overseer Cone Mills r Brown Summit NC  
" Euliss D typ City Tax Collr r RD 2  
" Franc S G Mrs wvr Cone Mills r RD 5  
" Leon H (Sara W) pntr Cone Mills  
" Otho G (Frances G) lm fxr Cone Mills r RD 5  
Stoner Chas F drwr Cone Mills h1609 Ridge-wood av  
" Wm G (Anna P) sec-treas Coble Sporting Goods Co h2516 Walker av  
Stop & Shop Stores (Robt E Maddox) gros 719 E Market  
Storey B Jack clk Gulf Oil r Graham NC  
" Chas carp r214 E Lee  
Storier Jas M (Eliz S) tchr Central Sch h2003 Fernwd dr  
Story Addie R (wid John C) dep County Clk h 411 N Spring  
" Barbara C bkpr Gboro Country Club h336 Bellemeade apt 305  
" Danl D (Clarice) clk Sou Ry h1732 Glenwood  
" Evelyn E sec Am Ins Co of Newark NJ r Randeman NC  
" Jean acct Sears r411 N Spring  
" Lillie H (wid Henry; Blalock's Store) h3811 E Market (B)  
Stotler Jos L (Irene G) USAF h102 Northridge  
Stott Drayton P (Jean G) slsmn h902 Courtland  
" J Henry clk State Hwy Dept r220 Blandwood  
" Selby A contact mn Sears r Sims NC  
Stout Ada R (wid J Stanley) h1126 Oakland  
" Adrian P drftsmn I Burton Wilder r205 Waverly way  
" Amelia C Mrs ofc sec W Reed Wood h208 N Elam av (SH)  
" Bertie G Mrs wndr Cone Mills r Brown Summit NC  
" Brooks M (Melba) emp Sears h208 W Fisher av apt 1  
" Chas (c) lab Armour & Co h603 Doak  
" Chas H (Edith S) asst chf eng NC Broadcast- ing h866 Bellevue  
" Clara Mrs r916 W Lee  
" Coy E (Bertie G) slshr Cone Mills r Brown Summit NC  
" Dora Mrs h518 Ashland dr  
" Dorothy display clk Meyer's r517 Holden rd  
" Edith K Mrs ofc sec Doggett Realty & Ins h 1014½ N Elm  
" Edw B studdt r3204 W Market  
" Elwood L (Mary B) condr Sou Ry h1218 Randolph av  
" Eliz B (wid Floyd B) altwn Meyer's h200A Price

**STOUT**

" Esther R r4301 Oakland av  
" Everett C (Nannie L) rovg hlr Cone Mills h 506 Houston  
" Florette L (wid Noah) tex wkr Gboro Overall h308 E Whittington  
" Floyd B jr asst ship clk Am Agrl Chem r200a Price  
" H Wm (Thelma C) stage wkr NC Theatres h 1001 Highland av  
" Henry H (Camelia C) ofc mgr Friden Calculat- ing Mach Agcy h208 N Elam av (SH)  
" Henry R (Gertrude L) constu wkr h517 S Holden rd  
" Irene M bill clk US Int Rev r Winston Sa- lem rd (Gifd Col)  
" J N condr Sou Ry r366 S Elm  
" Jas C stock clk Elec Sup & Equip h404 E Mc Culloch  
" Jas E whsemn Cheek & Co r863 Bellevue  
" Jas V hlpr Atlantic Bldrs Sup r1412 Vine  
" L L film opr State Theatre r319½ S Elm  
" Lois R Mrs bkpr Bobby Burns Inc r517 Holden rd  
" Louise J (wid Jas N) spnr Cone Mills h404 E McCulloch  
" M L insulator Atlantic Insulator r Brown Sum- mit NC  
" Margt H (wid F R) h207 N Ridgeway dr (SH)  
" Melba Mrs ofc sec Std Theatre Sup h208 W Fisher av apt 1  
**STOUT MICHAGER D JR** (Jane G), Sec-Treas Odell Hardware Co, h301 N Ridgeway dr (SH), Tel 7661  
" Nannie L Mrs spnr Cone Mills h506 Houston  
**STOUT ORLANDO R** (Minnie G), Salesman White & Lewis Realtors, h Winston Salem rd (Gifd Col), Tel 29-2602  
" Ralph (Betty) h1708 Cobb  
" Ralph D (Virginia B; Sou Mapping & Engi- neering) h3204 W Market  
" Ralph D jr (Eliz S) eng Sou Mapping & Engi- neering r3204 W Market  
" Thelma C Mrs bin loader Sears h1001 Highland  
" Virginia B Mrs ofc sec Sou Mapping & Engi- neering h3204 W Market  
" V R assoc White & Lewis r Guilford College NC  
" Victor W (Grizzelle) pres Guilford Fdry and sec Newman Mach h2600 Springwood dr  
" W Clarence (Blenie) brklyr h1016 Willard (B)  
" Wm A h4301 Oakland av  
" Wm A (Nancy W) pntr rear 866 Bellevue h 863 do  
" Wm M slsmn Klimate-Pruf Paint r4301 Oak- land av  
Stoutenberg Raymond O optom Max Rones r High Point NC  
Stovall Henry R whsemn Dillard Paper r Siler City NC  
" Horace H (Pearl L) phys 414 N Elm R2 h204 E Avondale  
" Martha E spare hd Cone Mills r Burlington NC  
Stover Geo (c; Mary) firemn Duke Pwr h1007 Julian  
" Geo jr (c; Roberta K) lab Duke Pwr h1307 Payne  
" Lloyd E (Tessie W) serv mgr Arrow Exter- minators Inc h714 Terrell  
" Lockie K r357 Church apt 5  
" Lucille Mrs (c) maid h318 Percy  
" Mary (c) emp A&TCol r209 Dean  
" Mittie (c) stmr R J Reynolds Tob h319 Gant  
" Thos (c; Cath) lab h1015 Willow rd  
" Wm (c) jan Harry D Kellett Inc r517 East Stove Baxter O (Ida K) mech Duke Pwr r Hi- cone rd RD 5  
" C S carp Lloyd B Gallimore r RD 3  
" Celia V Mrs chf diett Central Carolina Conva- lescent Hosp h1917 Mayfair av  
" Donald C (Cella V) city police h1917 Mayfair av dr  
" John H (Joan L) servmn Natl Cash Reg h1600 Tucker  
" Richd W (Amy M) dept mgr Mock-Judson V Co h1425 Pinacroft rd  
Strachan Lloyd C (c) baker Ambrosia Cake Bak- ery r700 Booker

218 S. DAVIE

ALL SEA FOODS IN SEASON—DELIVERY TO ALL PARTS OF CITY

TEL. 8131

**PATTERSON'S**

ESTABLISHED 50 YEARS

921 W. Lee

**Hodgin Roofing & Supply Co., Inc.**DEALERS FOR RUBEROID PRODUCTS  
ASPHALT SHINGLES—ROLL ROOFING—ASBESTOS SIDING—BUILT-UP ROOFING  
SHEET METAL WORK OF ALL KINDS

Tel. 2-4607

**EMILE HODGE APPLIANCES, INC.**

"EVERYTHING ELECTRICAL"

220 W. Market St.

Phone 8431

# PHIPPS HARDWARE CO., INC.

Reach Sporting Goods, Builders' Hardware, B.P.S. Paints, Guns, Ammunition,  
Fishing Tackle, Oil Heaters, G. E. Appliances, China and Gifts

215 NORTH ELM

PHONES 2-0179 AND 2-0170

**JOHNSON  
MOTOR COMPANY**

REPAIRS ON ALL MAKES OF CARS  
WHEEL ALIGNING  
321 East Market Street Telephone 6736



**Citizens Loan & Finance Corp.**  
SIGNATURE AND COLLATERAL LOANS

"LET US MAKE YOU YOUR NEXT LOAN"

Phone 3-6991

225-A N. Elm St.

Strader Beatrice Mrs nurses aide Sternberger  
Hosp r RD 5  
" Betty T Mrs r224 Blandwood av  
" Chester V (Helen J) with Strader Lbr h1509  
Cornwallis dr  
" Clara B Mrs smstrs Blue Bell r Summerfield  
NC  
" Cora M (wid Wm P) r1517 Walker av  
" Eliz Mrs slswn Gibson Ice Cream r RD 6  
" Evelyn clk Bank of Gboro r809 Spring Garden  
" G Galvaston (Mattie C) driver State St Clns h  
2016 Brice  
" Geo H (Grace M) fxr Mock Judson V Co h  
2408 Wright av  
" Ginger Mrs cash Guilford Drug h203 E Besse-  
mer apt 1  
" Harry W hlpr Brooks Lbr r Summerfield NC  
" Herbert W (Nessie M) slsmn Swift & Co h  
537 Woodland dr  
" Irvin W (Ethel) h19 S Latham (P)  
" J Dewey (Annie P) clk Sou Ry h1517 Walk-  
er av  
" Jack W (Wilma R) stereo Gboro News h625  
Myers la  
" John W (Alice C) slshr Cone Mills r2404  
Vine  
" Lucille payroll clk Container Corp of America  
r114 S Mendenhall  
" Luella R (wid Zeb Y) h909 Spring Garden  
**STRADER MARY E, Asst Cashier Guilford National Bank, r909 Spring Garden**  
" Mildred emp Jeff Life r312 N Davle  
" Paul H (Clara B) hlpr Cone Mills r Summer-  
field NC  
" Paul N vehiclemn Ry Exp r Summerfield NC  
" Robt M (Ginger) clk Sou Ry h203 E Bessemer  
av apt 1  
" Ruth E opr SBT&T r1517 Walker av  
" Wm F (Cleo E) prnter Gboro News r RD 1  
Stradford see also Stratford  
" Chas (c) slsmn Capitol Gro r1129 E Washn  
" Edw D (c; Julia; Stratford's) h302 Huffman  
" Edw G (c; Louise) slsmn h1129 E Washn  
Stradford's (c; Edw D Stratford) tailors 102½ N  
Dayie  
Strait Warren M (Lorene A; Sedgfield Kennels)  
h High Point rd  
Strand Allen E (Cath C), Certified Public Ac-  
countant, Suite 404 Southeastern Bldg 102  
N Elm, Tel 3-8251, h1907 Rolling rd (SH),  
Tel 2-0037  
" Allan E jr studd r1907 Rolling rd  
" Austin C studd r1907 Rolling rd  
Strand, Skees & Jones (Allan E Strand, Ralph  
Jarrard, L E Skees and O J Jones Jr),  
Southeastern Bldg 102 N Elm, Tel 3-8251  
Strandberg Betty C Mrs h705 Woodland dr  
" Chas F jr (Martha Y; Strandberg Engineer-  
ing Labys) h705 Woodland dr  
**STRANDBERG ENGINEERING LABORATORIES**  
(Charles F Strandberg Jr, James W Young),  
Television Sales and Service 1006 Westside  
dr (ORD), Tel 4-5751  
" Martha Y Mrs sten Strandberg Engineering  
Labys r705 Woodland dr  
" Robt C emp Strandberg Engineering Labys r  
705 Woodland dr  
Strang Philip N hlpr Trullit Mfg r805 N Eugene  
Strange Lewis V (Lillian C) agt Imperial Life  
Ins h1410 Woodside dr  
" Lillian C clk S & W Cafeteria r1410 Woodside  
dr  
" Troy L (Sophia C) asst chf field dep Collr Int  
Rev h2624 Springwood dr  
" Wm C (Beulah M) US Int Rev Agt h3008  
Collier dr  
Strassberg Eug swpr Cone Mills r111 W Washing-  
ton  
Stratemeyer Clara G assoc prof WCUNC h511  
University dr apt A  
Stratford see also Stratford  
" Annie B clk Collr Int Rev r RD 2  
" B'ille F Mrs slswn Meyer's r316 Robbins  
" Cath Mrs (c) emp King Cotton Hotel h613  
East  
" Dorothy clk Sunset Food Center r229 N Edge-  
worth  
" Jas A Zell) slsmn Dr Pepper Btlg h319 W  
Fisher av

## STRATFORD

" Jas E (Annie A) nurse 229 N Edgeworth h  
do  
" Maury H (Billie F) with Family Finance &  
Acceptance r316 Robbins  
" Willie J (c) clk PTS r1918 Gorrell  
" Zell Mrs clk Mock Judson V Co h319 W Fisher  
Straton Hubert T (Thelma W) drftsman Albert C  
Woodroof r124 Tate  
Straugh Lelia H Mrs chkr WCUNC r321 E Hen-  
drix  
" Milton H (Lelia H) dofr Cone Mills r321 E  
Hendrix  
Straughan Alice M sec Straughan's Book Shop  
h202 W Bessemer av  
" Alvis F (Hazel H) swpr Cone Mills r1506 19th  
" Chas M (Ethel McC) swpr Cone Mills h1311  
Woodside dr  
" Claude L slsmn Ingram Mtr r3421 Martin av  
" D I Mrs smstrs Blue Bell r416 Charles  
" Ethel McC Mrs btry fir Cone Mills r1311  
Woodside dr  
" Geo B clk Gboro Hotel r213 N Elm  
" Harvey S jr (Patsy R) carrier PO h Orchard  
(B)  
" Hazel H Mrs audit clk Jeff Life r607 Huffine  
Mill rd  
" Jas L (Viola J) carp WCUNC h625 Joyner  
" Josephine cash Montgy Ward r2568 Yancey-  
ville rd  
" Mabel treas Straughan's Book Shop r202 W  
Bessemer av  
" Mabel R clk GMAC r340 Church  
" Marvin M (Geneva S) dofr Cone Mills r RD 5  
" Mary V (wid Fred) r625 Joyner  
" Mattie H pres Straughan's Book Shop r202 W  
Bessemer av  
" Milton H (Lillie H) learner Cone Mills r303  
N Forbis  
" Minnie E Mrs h915 Gregory  
" Norman L (Norma) teller Guilford Natl Bank  
r2568 Yanceyville rd  
" Wanda slswn Woolworth's r RD 5  
" Wm A (Nannie F) overhauler Cone Mills h  
1506 19th  
**STRAUGHAN'S BOOK SHOP INC, Mattie H  
Straughan Pres, Alice M Straughan Sec,  
Mabel Straughan Treas, Book Shop, Greet-  
ing Cards 116 W Market, Tel 4-5437, Branch  
936 Summit av, Tel 4-1995**  
Straughan Augusta J Mrs tex wkr Cone Mills r  
RD 2  
" Clarence B (Ethel C) bus opr Duke Pwr h2134  
Textile dr  
" Clarence B jr (Evelyn) linemn Duke Pwr r  
1511 14th  
" Ellsworth (Margie H) bus opr Duke Pwr h  
1622 Willomore  
" Frank L (Elouise H) trav slsmn h109 S Elam  
" Franklin (Hazel) r607 Huffines rd (B)  
" Geneva Mrs chkr WCUNC r Reidsville rd  
" Ida chkr WCUNC r318 Asheboro apt 1  
" Lela Mrs chkr WCUNC  
Strawn Peggy J Mrs cash Thurston Mtr Lines  
r708 Mayflower dr  
" Valder L (Peggy J) asst mgr Spur Distributing  
r708 Mayflower dr  
Strayhorn Lacy eng Sou Ry r609 Walker av  
Straythorne Verna slswn Ellis-Stone h404 Vic-  
toria  
Street Wm A (c; Louise) instr A&TCol h1009  
Ross av  
Street Berta (c) r515 South  
" John (c; Dorothy H) studd r800 Macon  
" Madelaine B (wid Allen) assoc prof WCUNC  
h1003 Fairmont  
" Murphy (c; Ella M) brklyr h515 South  
" Thos E observer US Weather Bur r411 N  
Spring  
Streeter Georgia M Mrs slswn Walgreen's r1406  
Mayfair av  
Stregas Cleo slswn Singer Sewing r123 E Smith  
" Nick J tex wkr Cone Mills h700 Ross av  
Stribling Paul O rep Detroit Stoker Co r Guil-  
ford College NC  
" Paul O jr mfrs agt 205½ N Greene R201 and  
rep Chicago Tire Brick and Skinner Engine  
r Guilford College NC

# STARR DAVIS COMPANY, Inc.

Insulations

502 GUILFORD AVE.

TEL. 5250



# Hall-Putnam

CLOTHING COMPANY  
HART SCHAFFNER & MARX CLOTHES

110-112 N. Elm

Phone 6559

Strickland Amanda F Mrs fdr Container Corp of America h1512 Pinecroft rd  
 " Ann L Mrs mgr Sunset Grill r308 E Whittington  
 " Bob A studt r603 Waugh (B)  
 " Chester A studt r603 Waugh (B)  
 " Clarence W (Thelma A) pkr Cone Mills h2102 Spruce  
 " Claude B (Amanda F) detective sgt City Police Dept h1512 Pinecroft rd  
 " Clayton (c; Beulah; East-N-Clnrs; Rex Pool Room) r471 Cole  
 " David L (Helen D) dofr Cone Mills r2212 Shober  
 " Dorothy C Mrs r902 Wharton  
 " Ellis A (Daisy V) slbr Cone Mills h1419 Hanner  
 " Erma W bkpr Belk's r1512 Brandt  
 " F Edgar (Willie N) chkr Cone Mills h1301 Westover ter apt N4  
 " Floyd (Ida N) wldr Cone Mills h2002 Poplar  
 " Frank slsmn Lakeview Memorial Pk r Guilford College NC  
 " Frank S (Adele G) slsmn El-Moro Cigar r1201 W Market  
 " Furman A appr Cone Mills r201 Battemore  
 " Geo B (Martha P) supt Sparling Consta h1324 Carolina  
 " Geo H (Henrietta C) electn Cone Mills h1517 Textile dr  
 " Geo H (c) grndr Wysong & Miles Fdry r206 Huffman  
 " Geo H (c; Irene F) porter Jr Exp h1218 Haynes  
 " Gertrude E Mrs insp Blue Bell h1812 Pinecroft rd  
 " H Alex USA r1201 W Market  
 " Hal H jr (Frances) section head Bur Mills h 410 W Bessemer  
 " Harvey R (Lela P) asst overseer Cone Mills h1409 Maple  
 " Helen D Mrs qlr Cone Mills r2212 Shober  
 " Henrietta C Mrs engr Hall-Klimes Jwry h1517 Textile dr  
**STRICKLAND HORACE (Agnes L), Physician Eye, Ear, Nose and Throat Specialist**  
 334 Jefferson Standard Bldg 101 N Elm, Tels 4-6334 and 3-6335 h1009 Carolina, Tel 8488  
 " Howard D (Ruth R) bus opr Duke Pwr h630 Asheboro  
 " Hugh G (Clara M) estimator Sparling Consten h1206 Briarcliff rd  
 " Hcgh M designer Tuftwich Corp h201 S Mendenhall apt 6  
 " Ida N Mrs drvr Cone Mills h2002 Poplar  
 " Irene E Mrs (c) tchr PS h731 Julian  
 " Irma W bkpr Belk's r1512 Pinecroft rd  
 " J Herman (Virginia K) carrier PO r2417 Camden rd  
 " Jas (c; College Billiard Parlor) r471 Cole  
 " Jas A wood wkr Talley Lndry Machy r Stokesdale NC  
 " Jas M r4100 Raleigh rd (B)  
 " Jesse L (Velma S) formn Arnold Stone Co h 1001 Sullivan  
 " Jowan serv mgr Trailmobile Inc r2222 Pascal  
**STRICKLAND JOHN C (Gertrude E), Justice of the Peace and Notary 123 1/2 W Market, Tel 4-1543 and 4-1544, h1812 Pinecroft rd, Tel 7870**  
 " John C jr USA r1812 Pinecroft rd  
 " John J (Nellie C) electn Starr Elec h1200 Magnolia  
 " John J (Betty P) hlpr Cone Mills h1515 Homeland av  
 " Juanita R Mrs tex wkr Cone Mills h2203 Spruce  
 " Laura slswn Woolworth's r212 Gilbert  
 " Mary A girls dr Cone Memorial YMCA r1206 Briarcliff rd  
 " Mary P Mrs bkpr John Smith Leather h1707 Dellwood dr  
 " Nola Mrs cash Tillman's Gro r317 S Eugene  
 " Norman (c) prsr Guilford Dry Clns r510 E Gaston  
 " Pattie M appr Cone Mills r2102 Spruce  
 " Paul D (Louise L) slsmn Pilot Brokerage r 703 Mayflower dr

**STRICKLAND**  
 " Preston driver Columbia Bakery r406 W Washn  
 " R Barry appr Cone Mills r2002 Poplar  
 " Robt B (Myrtle D) filling hlr Cone Mills r 1409 Maple  
 " Roy (Juanita R) asst overseer Cone Mills h 2203 Spruce  
 " Saml E (Bertha H) slsmn Arden Farms Meat Pkrs h405 S Mendenhall apt 1  
 " Thelma A Mrs btry flr Cone Mills h2102 Spruce  
 " Velma S Mrs slswn Meyer's h1001 Sullivan  
 " Vernie W jr (Mary P) slsmn Fisher-Harrison Printing h1707 Dellwood dr  
 " Vernon W (Daisy B) slsmn Texas Co h603 Waugh (B)  
 " Virginia K Mrs bkpr Gboro Lndry & Clns r 2417 Camden rd  
 " W Preston (Nola) emp Columbia Baking r317 S Eugene  
 " Willa N Mrs boarder Bur Mill h1301 Westover ter apt N4  
 " Wm A (Eva G) lm clnr Cone Mills r201 Baltimore  
 " Wm B (Sarah J) slsmn Powell's Walk-Over Shop h1111 Easton rd (B)  
 Strider Coy W asmlbr Wysong & Miles Fdry r RD 6  
 Nellie fcty wkr El-Moro Cigar r Holts Chapel rd  
 Striegel Karl K (Virginia M) cons eng h1114 Cleburne  
 Strietmann Biscuit Co The Division United Biscuit Co of America Wilbur F Nienaber div mgr 1302 W Lee  
 " Hazel bkpr Ham's Sundry Store  
 String Earl (Dorothy) roofer h7 Rucker (P)  
 Stringer Clinton R (Josephine G) mach opr Cone Mills r RD 5  
 " Josephine G Mrs btry flr Cone Mills r RD 5  
 Stringfellow Charlie (c; Clotell W) lab Pomona TCCo h803 Doak  
 " Harvey (c; Nannie) lab Pomona TCCo h1001 Bennett  
 Stringfield Major B (c) trucker Sou Ry r151 W Dudley  
 Strook Francis M jr slsmn Sears r1010 McGee  
 Stroh Robt W (Terry) announcer WCOG Radio Sta r828 N Elm  
 Strom Carl H dist mgr Gboro News r627 Summit  
 Strong Charlie (c) r4100 Raleigh rd (B)  
 " Cornelia h109 Adams  
 " Dennis H (Mary B) pres Strong Tire Serv h 201 S Mendenhall apt 5  
 " Lloyd (c) driver Daniel Taxi Serv r700 S Booker  
**STRONG TIRE SERVICE INC, Dennis H Strong Pres, Goodyear Tire Distributors and Hot-point Appliances, Sales and Service 401 N Elm cor Paisley, Tel 2-2194 (See page 24 Buyers' Guide)**  
 Strother Henry B (Helen V) sls rep Gulf Oil h 2134 Wright av  
 " Martha E Mrs filler Gboro Weaving r502 Arlington  
 " Moses (c) r205 Gant  
 Stroud Anderson (c; Emma E) h912a Reid  
 " Berta A (wid June B) h2123 Wright av  
 " Blanche (c; wid Thos) h124 Chaleen ct  
 " Cath (c) studt r505 S Benbow rd  
 " Chas C (c) jan h931 E Washn  
 " Ernestine (c) r505 S Benbow rd  
 " Gene tchr Felicia Studios of Dance r1906 Woodside dr  
 " Jas jr (c; Louise) lab Wysong & Miles Fdry h1618 McConnell  
 " Maggie Mrs r1715 Walker av  
 " Mattie W Mrs (c) baker Griffin Baking h611 Essex  
 " Mamie r916 Bellevue  
 " Mamie (wid Jobe S) r830 Worth  
 " Robt (c; Daisy L; Bob's Smoke Shop) h605 Essex  
 " Saml L (c; Mattie W) h611 Essex  
 " T Moody (Carolyn S) pres J W Scott & Co h613 W Gaston  
 " Thos M jr (Ann S) sec J W Scott & Co h1607 Independence rd  
 " Veda S Mrs (c) tchr A&TCol h1425 E Market



**BLUE BIRD TAXI OF GREENSBORO, Inc.**  
 "THEN COUNT THE MINUTES"  
 RADIO DISPATCHED CABS  
 229 E. Sycamore  
 Dial 5112



**OAKMONT, Inc.**

**COMMERCIAL, RESIDENTIAL BUILDING CONTRACTORS**

★  
**Estimates Given Bids Submitted**

★  
**Over 25 Years Experience in Building**

★  
 Lawndale Dr. Extn.  
 RD. 2, Box 116

Tel.  
**3-9877**

## TATUM-DALTON TRANSFER CO.

STORAGE  
 CRATING — MOVING — MERCHANDISE HANDLING

311 E. Washington

Tel. 3-0537

# BURNS USED CARS

"We Sell The Best for Less"  
BUY—SELL—TRADE

205 N. DAVIE

TEL. 4-6622



## THE BONITZ INSULATION CO.

DISTRIBUTORS

**ENGINEERS • CONTRACTORS**

HOME INSULATION — PIPE AND BOILER COVERING  
COLD STORAGE ROOMS — SOUND CONTROL

411 PRESCOTT

TEL. 6174

STROUD  
" Virgil C (c; Veda S) instr A&TCol h1425 E Market  
" Wm C acct Pepsi-Cola r307 N Mendenhall  
Stroughn Horace C hlpr Atlantic Bldrs Sup r RD 2  
Stroupe Benny F stockmn Western Auto Sup r RD 7  
" Ezra A (Margt P) sls rep The Trane Co h rear 806 Rankin  
" Melvin B jr (Eliz M) slsmn Sears h538 S Aycock  
Strouth Gaston B (Allene) pipe ftr h405 Lowdermilk (B)  
" Henry E (Kathleen B) stmftr F R Holliday & Co h3818 Central av (B)  
Strozger Clifford (Pauline) v-pres Russell Simmons Lbr r2638 Stratford dr  
Strugas Hazel Mrs slswn Ham's Sundries r 910 Martin  
Strunks Howard G (Susanne J) supt W F Isley & Co h907 Morehead av  
" Jas A (Emily M; Dawson Av Gro) h1208 Randolph av  
" John M mech Stewart Mtrs r905 Morehead av  
" Lee A (Ola H) ship clk Guilford Dairy Co-op h1334 Overland dr  
" Mary M (wid John) fety wkr El-Moro Cigar h905 Morehead av  
" Roscoe P (Sadie) steel wkr J D Wilkins h1105 Haywood  
" Suzanne J Mrs typ Ellis-Stone h905 Morehead av  
Strutton Lloyd hlpr Jones Bros Bakery r911 Lexington  
Stuart see also Stewart  
" A J bkpg serv 811 5th av h do  
" Albert C jr admn asst Pilot Life Ins r216 Tate  
" Emma S Mrs tchr Brightwood Sch h1104 Magnolia apt 12  
" Essie (c) chkr Columbia Lndry r213 S Gillmar  
" John C (Edna K) slsmn Aldridge Mtrs h1217 W Wendover av  
" Lena Mrs slswn Woolworth's h2105 Spring Garden  
" Lora C (Lena) watch repr 2105 Spring Garden h do  
Stubbins Carl S slsmn Burns Used Cars r328 N Forbis  
" Geo H (Marguerite N) insp City Fire Dept h 406 W Fisher av  
" Kermit F (Martha) asst sec-asst treas Johannesen Elec r1506 Spry  
Stubblefield Early W (Geneva H) capt City Fire Dept h512 Asheboro  
" Harvey L (Rosa L) mech Albert F Sutton h 3611 Textile dr extn (B)  
" Howard G (Margt) driver Assoc Transport h 804 Harrington  
" John C servmn Rem-Rand r512 Asheboro  
" Lee Mrs slswn Asheboro St Pharm r3611 Textile dr extn (B)  
" Peggy J ofc sec Craig & Buchanan Loom Reed r512 Asheboro  
Stubbs Florence B Mrs wvr Cone Mills r Brown Summit NC  
" Lillie M (c) maid r907 Johnston  
Stuckey John W jr mgr Kraft Foods h1108 Pamlico  
STUDEBAKER MOTOR CARS, Lowman Motor Co Dealers, 306 E Market, Tel 3-8241 (See page 21 Buyers' Guide)  
Stukes Birdie Mrs hd wkr Carter Fabrics h Pomona rd  
" Jasper L (Birdie D) hd wkr Cone Mills h Pomona rd  
Stumpf Robt E (Kath) dept mgr Blue Bell h1226 Westside dr  
Stupac John W (Dora M; Carolina Acoustical Tile & Sup) h428 E Radlance dr (SH)  
Sturdivant Ethel R Mrs (c) baker Griffin Baking h10 Meadowbrook dr  
" Jos E (c; Ethel R) lab Pomona T C Co h10 Meadowbrook dr  
" Lillian (c) r10 Meadowbrook dr  
" Ronnie G (c) lab H G Wright Distributing r 112 Argyle ct

STURDIVANT  
" Sidney (c; Hallie) trucker Sou Ry h333 Percy  
" Virginia (c) h112 Argyle ct  
Sturdivent Elon (c) driver United Taxi r904 Broad av  
" Jos E (c; Lonie; Universal Radio & Telev Serv) r1300 English  
Sturm Anna H (wid Milton T) h1368 Seminole dr  
" Hy (Dorothy S) v-pres Club Casa Blanca h313 Westover ter  
STURM M STANLEY (Margt H), Supervisor Home Office Agency Jefferson Standard Life Insurance Co 101 N Elm, Tel 3-6971, h 303 Isabel, Tel 2-1268  
Sturtevant Jos E (Mary W) sls rep Gaylord Container h1710 Liberty dr  
Sturton Lloyd J (Marjorie) baker Jones Bros h 911 Lexington av  
Stutts Annie B Ms lm cln Cone Mills h1924 Church  
" Annie J B sandwich mkr Made-Rite Sandwich r717 Dillard  
" Beatrice S Mrs crlr Cone Mills r518 Park  
" Chas R (Doris C) asst overseer Cone Mills h 1900 Woodside dr  
" Corbett pntr Henderson-Martin r500 Pearson  
" David T cloth matcher Cone Mills r2301 Vine  
" Ellis L (Minnie B) beamer Cone Mills r501 Arlington  
" Fletcher R (Gertrude P) steamer Carter Fabrics h5 Wilson (P)  
" Floyd T (Marie S) taxi driver h3904 E Bessemer av (B)  
" Geo L (Kenan) sht mtl wkr Guaranteed Water Proofing h827 Dillard  
" Gertrude P Mrs crlr Carter Fabrics h5 Wilson (P)  
" Guy R (Margt S) dofr Cone Mills h1412 Cypress  
" H Paul (Mary G) mgr Atlantic Refining h1619 Elwood av  
" Harry C (Eva P) overseer Cone Mills h2301 Vine  
" Harvey appr r226 1/2 E Sycamore  
" Herman H (Annie M) oiler Cone Mills h1924 Church  
" Jack W (Beatrice T) slshr Cone Mills r518 Park av  
" Janie (wid Lester L) r1507 Maple  
" Margt S Mrs btry flr Cone Mills h1412 Cypress  
" Marie S Mrs clk Nabisco h3904 E Bessemer av (B)  
" Marvin hlpr Carolina Granite r High Point NC  
" Rosa L (wid Geo L) spnr Cone Mills h1537 Summit av  
Styers Frank tech Woodard Prosthetic r Guilford College NC  
" Henry A (Iva M) slsmn E N Beard Lbr h1231 Pamlico dr  
" Joan C Mrs ofc sec Westinghse r2814a Azalea dr  
" P Wm (Jackie R) bkpr Gboro Loom Reed h 1501 Grove  
" Thos R slsmn Ingram Mtr r213 N Elm  
" Thos R jr (Louise) bkpr H G Wright Distributing r Summerfield NC  
STYLECRAFT UPHOLSTERERS (Samuel F McCandles), We Make and Repair All Types of Furniture 3801 Greenpoint dr, Tel 2-3215, Res Tel 2-1045  
Styne Earl M (Blanche E) unit head Jeff Life h 326 E Lee  
Suber Carl J (Dorothea) slsmn Hall-Putnam Clo h208 S Edgeworth apt 4  
" Dorothea Mrs ofc sec Blue Bell h208 S Edgeworth apt 4  
" Ivey L (c; Aretha) agt NC Mut Life Ins h1003 Ross av  
Subsick John J (Pauline) h817 Glenwood av  
Sucky Joseph A (Bonnie) roofer Hodgins Roofing & Sup h911 Haywood  
Sudderth Betty J Mrs tstr Bur Mills r Lawndale dr ext RD 2  
" Clyde T shop supt R W McCollum Co r RD 2  
" Francis Mrs opr Prox Beauty Shop r Lawndale dr ext RD 2

## N. B. EMORY

ALL KINDS OF ROOFS  
SHEET METAL—ASBESTOS—SHINGLES—SLATE—TIN—TILE

FREE ESTIMATES

Lamb Rd, Off Freeman's Mill Rd, R. D. 7, Box 82

Phone 5742

## MURRAY'S WOOD WORKS

Specializing in  
Built-In Cabinets, Mantels, Entrance Frames, Etc.

1621 BATTLE GROUND AVE.

TEL. 7289

# GREENE STREET DRUG CO.

PRESCRIPTIONS—DRUGS—SUNDRIES  
FREE DELIVERY

124 S. Greene Cor. Sycamore

Phone 5177

## SUDDERTH

" Irene chkr Bessemer Lndry r Hardie  
" J Ralph formn J D Wilkins Co r Guilford College NC  
" Rufus R formn J D Wilkins Co r Guilford College NC  
" Wade R iron wkr J D Wilkins Co r Guilford College NC  
" Wayne (Gladis) asst dept Jeff Life r RD 7  
Sudford Hayes (c; Grace) truck driver h2330 Hall (B)  
Sugar John (c) lab Pomona T C Co r Pomona NC  
Suggs C R roofer Carolina Roofing & Siding Co  
" Cecil N (Mildred N) whsmn Strietmann Biscuit h607 Summit av  
" Delano R studt r1154 Battle Ground av  
" Geo A (Hettie P) carp 1154 Battle Ground av h do  
" Hettie P Mrs fnshr Jones Fur Serv h1154 Battle Ground av  
" Hubert H (Dorothy G) h835 W Bessemer av  
" J Ellis mtl wkr Carolina Roofing & Siding  
" James R carp 1151 Battle Ground av h do  
" N Kath serv asst SBT&T r1154 Battle Ground  
" Rozella M Mrs shuttle filler Gboro Weaving r305 E Hendricks  
" Vernon slsmn r621 Hayward  
" Wm (c; Lottie W) lab R J Reynolds Tob h111 Huffman  
Suiter Alice A Instr WCUNC r do  
Suits Ada L Mrs splr Cone Mills h212 Cottage Grove av (B)  
" Addie (wid Chas M) h1523 Willomore  
" Beverly W slsmn Kress' r RD 3  
" Carey E (Mae) driver Kasco Farm Serv h515 Terrell  
" Chas R swpr Cone Mills r Julian NC  
" Clarence B (Ada L) crdr Cone Mills h212 Cottage Grove av (B)  
" Clyde r1523 Willomore  
" Colon W (Ruby K) watch repr Regal Jwlr h 4001 Peterson av (B)  
" Curry C yarn serv mn Gboro Weaving r Julian NC  
" Frank W (Rena) mldr Glascock Stove & Mfg h1521 Willomore  
" Harvey R spare hd Cone Mills r Julian NC  
" John (Clara J) emp Wysong & Miles h2012 Ellington  
" Lela A Mrs shuttle filler Gboro Weaving  
" Maie E chkr Columbia Lndry r515 Terrell  
" Paul L clk Sou Ry r RD 4  
" Ruby K Mrs clk Model Lndry h4001 Peterson av (B)  
" Ruoy J (Mary M) prntr Allred Printing r2411 S Elm  
" Vonnie E slsmn Silver's r1523 Willomore  
Sullivan Albert J (Erma E) USA h1605 E Textile dr  
" Annie B (wid D M) h319 Tate  
" Burto L tel opr Odell Mill Sup r713 Summit av  
SULLIVAN C SPENCER (Jeanne T), Sec W H Sullivan Co Inc, h411 N West Greenway (SH), Tel 3-5152  
" Claudie (c; wid Wm) h1305 Lindsay  
" Coleman (c) dishwshr Eat Well Cafe r605 E Gadsden  
" Coley B (Mildred L) slsmn Nesco Inc h705 Asheboro  
" Erma E Mrs opr SBT&T h1605 E Textile dr  
" Harman W (Mattie L) carp Geo W Kane h1007 Pearson  
" Henry E (Frances T) mgr WCOG Radio Sta h 1218 Pamlico dr  
" Hollen A mte mn Dixie Overall Serv r RD 8  
" I Walter (Mary F) wchmn Gboro Overall h 120 Oak ct  
" James G (Laura B) sht mtl wkr John M Maxwell Mtl Shop h444 Gorrell  
" John D copy boy Gboro News r1007 Pearson  
" John R (Mildred C) crane opr Sou Converting h3907 Oak Grove av (B)  
" Merritt D (Mary H) dispr Duke Pwr h115 Concord  
" Oliver J USA r1605 Textile dr  
" Richd M (Eliz T) asst eng Cone Mills h1208 Walnut  
" Sophie (c) r806 Macon

## SULLIVAN W H INC

Officers  
WM H SULLIVAN, Pres-Treas  
WM H SULLIVAN JR, V-Pres  
C SPENCER SULLIVAN, Sec  
HEATING  
AIR CONDITIONING  
SPRINKLER CONTRACTORS  
ENGINEERS  
4413 Market Extn,  
Telephones 6167 and 6168  
(See page 54 Buyers' Guide)

SULLIVAN WM H (Grace E), Pres-Treas W H Sullivan Co Inc, h200 N East Greenway (S H), Tel 2-1226  
SULLIVAN WM H JR (Edith B), V-Pres W H Sullivan Co Inc, h308 S West Greenway, Tel 3-5804  
" Willie emp A&TCol r1305 Lindsey  
Sumers Robt W (Maxine I) chem Bur Mills r 1327 Gatewood  
Summer see also Summers Somers and Sommers  
" Iris J studt r1109 Summit av  
" J Clyde repr Cook Otc Mach r Guilford College NC  
" Kenneth M glr Carter Fabrics r RD 7  
Summerrall James W (Hazel) USMC r1005 Highland av  
Summerell Howard B sls rep North Am Rayon Corp r Burlington NC  
" Jane prof WCUNC h606 Joyner  
" Lilly B (wid E M) r606 Joyner  
Summerfield L Fredk (Marion J) slsmn Dixie Overall h2105 N Elm  
Summerlin Ruben J (c) lab Wysong & Miles Fdry r Jamestown NC  
" Willie J (Charlotte J) slsmn Coca-Cola r722 Waugh (B)  
Summers see also Sommers Somers and Summer  
" Adam (c; Myrtle M) lab Sou Ry r1225 Gray  
" Alf N (Eunice B) wvr Cone Mills r RD 5  
" Alonzo (c; Helen C) driver Banner-Trulove Co h2505 Husband  
" Alonzo jr lab Wysong & Miles Fdry r2505 Husband  
" Annie (c) h407 Gillespie  
" Barbara E Mrs grdr Cone Mills h2008 1/2 Church  
" C Freeman (Mary E) tex wkr Cone Mills h 1202 S Aycock  
" Carl (c) lab r407 Gillespie  
" Carlton (Juanita H) city firefighter h1309 Tucker  
" Chas F (Lillie J) sect mn Cone Mills h2202 Shober  
" Chas F jr (Nellie B) dofr Cone Mills r2202 Shober  
" Christine addressograph clk Jeff Life r Summit NC  
" Clay D carp Cone Mills r RD 5  
" Corliss F (Mary B) tex wkr Cone Mills r1202 S Aycock  
" Curtis (c) lab City Dept Pub Wks r407 Gillespie  
" Danl B (Juanita M) barber Bishop Block Barber Shop h1009 Cleburne  
" Doris O Mrs clk County Tax Supvr Gibsonville NC  
" Edw C (c; Minnie) tex wkr Cone Mills h310 Huffman  
" Eliz (c) aide Central Carolina Convalescent Hosp r900 Ivy apt T4  
" Elmer T (Mary L) lm fxr Cone Mills r RD 2  
" Eloise Mrs (c) maid WCUNC h906 Omaha  
" Emma B Mrs btry flr Cone Mills r RD 5  
" Ernest L (Eliz E) bkpr Justice Drug h422 E Radiance dr (SW)  
" Ethel L (c) r1012 E Bragg  
" Evelyn P Mrs clk Sears r RD 2  
" Florence Mrs clk County Register of Deeds r Elon College NC  
" Flossie Mrs (c) elev opr Southeastern Bldg h 715 Sevier  
" Freda C Mrs waitress Moore's Dinty Cafe h 130 Robbins  
" Geo W (c) lab Pomona T C Co r RD 1  
" Gertrude M Mrs wvr Cone Mills h2410 Maple  
" Golden A tex wkr Cone Mills r RD 2



## DAVIS TIRE CO., Inc.

Seiberling  
Tires  
Wholesale  
and Retail  
Electrical  
Appliances

MAIN OFFICE  
414 S. Greene

Phone  
2-1182



## CLEGG -KING MOTORS

PHONE  
5196

## PONTIAC



Sales, Service  
and Body  
Repairing

508 - 512  
N. Elm St.



## STAMPER OPTICAL CO.

A COMPLETE OPTICAL SERVICE

206 N. Elm St.

Phone 3-9286



# Guilford Builders Supply Co., Inc.

Complete Line of  
BUILDING MATERIALS

"You Can See It First If You See Us"

1621 BATTLE GROUND AVE.

TEL. 3-9481

**Wade's**  
DRY CLEANING

Three Convenient Locations  
607 S. Elm—Main Plant  
203 E. Sycamore St.  
328 W. Wash. St.

**SONNY  
SERVICE  
OIL CO.**

★

**Gasoline  
Fuel Oil  
Kerosene**

★

"The  
South's  
Most  
Beautiful  
Station"

★

GREENSBORO

408  
S. GREENE

PHONE  
7188

## SUMMERS

" H Fred (Freda G) carrier PO h130 Robbins  
" Hallie Mrs slswn Otwell's Gro r RD 2  
" Hattie (c) opr Catherine's Beauty Shop r327  
N Dudley  
" Helen (c) emp Gboro Diaper Serv r407 Gil-  
lespie  
" Helen F Mrs clk Bur Mills r Gibsonville NC  
" Henrietta G Mrs insp Bur Mills h504 Jeffers-  
son  
" Herman M (Frances W) carp Cone Mills r RD  
5  
" Hugh N (Evelyn L) lm fxr Cone Mills r RD 2  
" Hugh P (Myrtle O) overseer Cone Mills h1109  
Summit av  
" Hurley (c) lab City San Dept r311 Gillespie  
" J D Wood Works (Jas D Summers) cabtmkrs  
1717 Battle Ground av  
" Jas (c; Flossie K) tex wkr Cone Mills h715  
Sevier  
" Jas D (J D Summers Wood Wks) r Summer-  
field NC  
" Jas E (c) lab South Atlantic Bonded Whse r  
Sedalla NC  
" Jas H (c; Eloise) driver Citizens Coal h906  
Omaha  
" Jas T (Clara T) dept mgr Colonial Stores h  
500 Pearson apt G1  
" Jas W (Beulah B) dofr Cone Mills r RD 5  
" John E spare hd Cone Mills r RD 5  
" John F (Emma F) slshr Cone Mills r Summer-  
field NC  
" John J (c; Willie W) trucker Cone Mills r  
Brown Summit NC  
" John R (Henrietta G; Moore's Dinty Cafe) h  
504 Jefferson  
" Juanita H Mrs bkpr Frank Hockett Sup h1309  
Tucker  
" Lillie J Mrs spl searcher Collr Int Rev h2220  
Shober  
" Louise N clk Life Ins Co of Va r910 Olive  
" Lydia S Mrs tex wkr Cone Mills h1311 Tucker  
" M Eliz Mrs ledger clk Collr Int Rev r422 E  
Radiance dr  
" Mabel maid Bur Mills r923 Ivy  
" Mamie (c) maid h923 Ivy  
" Marie steu Chet Adams Co r2202 Shober  
" Mary A (c; wid Alf) h122 Percy  
" Mary L clk State Engineering & Sls h1315  
Woodside dr  
" Mary P (c) recpt & organist Brown's Funeral  
Directors r Elon College NC  
" Mary S (wid Nathan I) h1910 Brice  
" Nellie (c) r310 Huffman  
" Norman (c; Dorothy L) driver Citizens Coal  
r610 E Lee  
" Paul A (Gladys F) repr Duke Pwr r RD 4  
" Paul L plant wkr Gboro Loom Reed r RD 2  
" Posey s action supvr collr Int Rev r RD 4  
" Regmer (c) cook r407 Gillespie  
" Richd A spare hd Cone Mills r2410 Maple  
" Robt L (c; Louise H) driver United Taxi  
h406 N Beech  
" Robt R (Barbara E) clk Cone Memorial YMCA  
h2008 1/2 Church apt 2  
" Rocna S Mrs emp Milton Hosiery r RD 2  
" Roy (c; Clara D) hlpr Cone Mills r McLeans-  
ville NC  
" Ruby (c) r504 Jeffreys  
" Vannie C (Hollie) maintainer W U Teleg r  
Asheboro St Ext  
" Vatin (c; Leola J) lab City Dept Pub Wks h  
1717 1/2 Sherwood  
" Vera Mrs ofc sec Lewis Smith & Co r RD 5  
" Virginia clk Jeff Life r RD 2  
" Walter (c) driver Citizens Coal r1400 E Mark-  
et  
" Walter emp Danjohn's Rug & Carpet Clns r  
1717 1/2 Sherwood  
" Walter E (Melba F) tex wkr Cone Mills r  
Brown Summit NC  
" Walter L asmbldr Wysong & Miles Fdry r RD 5  
" Wm B (Lydia S) carp J D Summers Constn h  
1311 Tucker  
" Wm G r1202 17th  
" Wm M (c; Eliz) plstr h900 Ivy apt T4  
" Wm W (Gertrude M) carp Cone Mills h2410  
Maple

Summit Avenue Food Center (H Vernon Nance  
Newton J Mason) gros 509 Summit av  
" Center Barber Shop Wade S Coble mgr 916 E  
Bessemer av  
" Center Jewelers Inc Frank E Tutzaer pres 936  
Summit av  
**SUMMIT CLEANERS** (Ernest H Pittman), Dry  
Cleaning At It's Best, We Block Hats 948  
Summit av (Summit Center), Tel 4-2756  
" Pure Oil Service Station (Harry B Levinson)  
240 Summit av  
**SUMMIT SHOPPING CENTER** (Bessemer Im-  
provement Co), Summit av cor E Bessemer  
av (See page 164 Buyers' Guide)  
" The (Fred H Patterson) confr 412 Summit av  
Summer Annie L spnr Cone Mills r Brown Sum-  
mit NC  
" Beatrice ofc sec Marus Marble & Tile r  
1843 Villa dr  
" Betty L appr Cone Mills r Brown Summit NC  
" Chas F (Nellie L) dfr Cone Mills h7 Bessemer  
ct  
" Claude M mtl smith Sou Fixture Mfg r RD 7  
" Garland T (Lola G) dofr Cone Mills h714 Silver  
av apt 5  
" H C (Cleo) emp Cone Mills r11 Watkin (P)  
" Jas F (Vergie I) drwr Cone Mills h931 Walker  
" Jennie T (wid T B) h312 Hillside dr  
" Jessye clk Jeff Life r312 Hillside dr  
" John h1843 Villa dr  
" Mark R instr WCUNC r do  
" Mary G (wid Houston L) r406 E McCulloch  
" Stephen C (Annie L) lm fxr Cone Mills r  
Brown Summit NC  
" Violet M (wid J S) r1843 Villa dr  
" Vergie I Mrs clk Food Palace h931 Walker av  
" Walter (c) lab r2112 Joe Louis blvd  
**SUN COAL & SEED CO** (John L Linder), Seeds  
and Bulbs, Office and Yard 1013 Battle  
Ground av, Tel 6153  
**SUN LIFE ASSURANCE CO OF CANADA, J**  
Mackenzie Tabb Mgr, Miss B M Harvey  
Cashier, 412 N Eugene, Tel 3-8236  
Sunday Ronald T atndt Kennon's Esso Serv Center  
r Gate City Hotel  
**SUNDRY STORE THE** (Katherine R, T David  
and P Webster Bowers), Drugs, Sundries,  
Groceries and Meats, Sandwiches, Ice Cream,  
Milk Shakes 331 W Lee  
**SUNGAS SERVICE OF GREENSBORO, Fred Law-  
rence Mgr, Metered Bottle Gas, Gas Ranges,  
Refrigerators and Water Heaters 4700 High  
Point rd, Tel 3-4371 (See page 28 Buyers'  
Guide)**  
Sunnie's Grocery (c; David Ellison) 1724 Willow  
rd  
Sunset Amoco Service (Lonnice W Parrish) fill  
sta 1619 Madison av  
**SUNSET CLEANERS, Robert A Bishop Mgr, Dry  
Cleaners 1616 Friendly rd (SH), Tel 5650**  
" Grill The (Broadus D Casey) restr 1615 Mad-  
ison av  
" Hills Restaurant (Roy S Hemphill Ernest N  
Kalathas John M Couris) 1618 Friendly rd  
(SH)  
**SUNSET LAUNDERETTE** (Boyden Brawley),  
Self Service Laundry 312 N Aycock (SH),  
Tel 3-6681  
Sunshine Biscuits Inc Robt E Lacy dist sls mgr  
whol 1312 W Lee  
Superior Arts (Herman Goodman) pictures 206  
N Elm  
**SUPERIOR COACH SALES CO, Paul C Reich  
Mgr, Manufacturers of School and Passen-  
ger Buses, Funeral Cars and Ambulances,  
906 Guilford Bldg 301-303 S Elm, Tels 9908  
and 2-3207**  
" Construction Co (Ernest D Stevens Eug A  
Gulledge) 1043 Oakmont  
" Supply Co (Ernest D Stevens Eug A Gulledge)  
bldg sups 1043 Oakmont av  
Surgener Wm H (Mina S) swpr Cone Mills r704  
N Eugene  
Surgeon David (c) lab Sou Converting r RD 1  
" Jos (c) porter Ry Exp r Sedalla NC  
" Ruth Indry wkr Wesley Long Hosp r Pleasant  
Garden NC  
" Virginia (c) maid Wesley Long Hosp r Pleasant  
Garden NC

# CORNATZER and MOCK

"Men's Wear"

121 W. Market

Dial 4-2394

# Southern Mechanical Products Co.

MECHANICAL SPECIALTIES  
METAL STAMPINGS

3506 ALTON (BESSEMER)

TEL. 6922

## SURGEON

" Wm H (c) lab Arnold Stone Co r Pleasant Garden NC  
Surplus Store The (Jos B Gray) genl mdse 606 S Elm  
Surratt Billy L pkr Sears r406 W Washn  
" Claude (c; Cora) farmer h119 N Dudley  
" Clewell R (Helen K) acct Lindsay Squires & Everett h515 Franklin blvd (B)  
" Helen K Mrs asst prof WCUNC h515 Franklin blvd (B)  
" Inez (c) mach opr R J Reynolds Tob r1329 Ashe  
" John B (c) driver Lloyd B Gallimore h803 Macon  
" R Edd (Frances H) wood 522 Franklin blvd (B) h do  
" Sara F Mrs sten bkpr Southland Wood Products r1212 W Wendover av  
" W L (Emma R) mach Newman Mach r RD 6  
Susman Decie H (wid Mike) r1703 Madison av  
" Grocery (Macey Susman) 1424 Ashe  
" Macey (Rose B; Susman Gro) h608 Chancery pl  
" Simon sismn Susman Gro h2401 Spring Garden Sutherland see also Southerland  
" Benj C (Doris) sismn Pomona TCCo h313 S Chapman  
" Howard M (Dorothy L) pres Elec Sup & Equip h1505 Northfield  
" Robt W (Helen G) slsmn Burroughs h420 W Radiance dr (SH)  
" Wm A (Vawter S) slsmn IBM h1240 Pamlico dr  
Sutker Edith A clk-typ Collr Int Rev r1802 Friendly rd  
" Lewis (Dora P; Lewis Variety Store) h1802 Friendly rd (SH)  
" Roberta T Mrs artist Prago-Guyes h1033 Dewey  
" Sidney (Roberta T) mgr Lewis Variety Store h1033 Dewey  
Sutliff Betty Mrs clk Jocle Mtr Lines r1306 Pearson  
Sutphin Frances L opr SBT&T r615 W Gaston apt 3  
" Grace Mrs clk Guilford Dairy Co-op Assn  
" Hayes W driver Miller Mtr Line r1270 English  
" J Mack (Virginia W) farmer h113 Holt av (B)  
" Jesse L (Rozelle V) live stock dlr 3603 E Market (B) h do  
" Raymond E (Lottie) ship clk Hercules Mach Wks r McLeansville NC  
" Vivian M Mrs swatch chkr Gboro Weaving r 1200½ Magnolia  
" Wm R wvr Cone Mills r218 S Ashe  
Suttenfield Conway H (Eva S) asst overseer Cone Mills h1206 Summit av  
" Eva S Mrs teller Guilford Natl Bank h1206 Summit av  
Suttle Commodore J emp Lindley Nurseries r RD 1  
" Jas (c; Daisy) lab Arnold Stone r147 N Dudley  
Sutlles Garnet W Mrs ofc sec Prox Sch h1307 Woodside dr  
" Lee F (Garnet W) slsmn Addressograph Sis Agcy h1307 Woodside dr  
" Ruth H Mrs tchr Jamestown Sch r Pincroft rd  
" Turner (Minnie N) clk Cone Mills h1304 Bogaert  
" Wm J asst mgr Aetna Loan & Finance r 2725 Azalea dr  
Sutton Albert D (Mary E) supt Chas C Hartman h1816 Independence rd  
" Albert F (Eulalia C) fill sta 126 Asheboro r 2505 McConnell rd  
" Apartments 1006 Walker av  
" Arth R (Mary C) wvr Gboro Weaving h2308 Floyd  
" B H crdr Cone Mills r110½ W Lewis  
" B Juanita opr SBT&T r308 Walker av  
" Bertha L (wid Jas M) h330 Gorrell apt D  
" Billy C USN r2413 Spruce  
" Building 125½ W Market  
" Callie (c) h624½ Ashe  
" Cecil K marker Sears r708 Tipton pl  
" Chas M (Alma D) mach Newman Mach h 407 S Mendenhall apt 3

## SUTTON

" Connie V (Fannie A) v-pres-cash City Industrial & Savings Bank h303 S Mendenhall  
SUTTON D L (Faires Trailer Park), Mgr Faires Trailer Co, r3501 High Point rd, Tel 3-2511  
" David (c; Delma W) emp T E Case Cash Gro r18 Dean  
" Edgar C (Sutton Real Est) r1006 Walker av apt 2  
" Edna W Mrs dept head Belk's h2413 Spruce  
" Ervin D cabt mkr Geo R Sutton r708 Tipton pl  
" Eva M fcty wkr El-Moro Cigar r909 Walker  
" Geo R (Luna H) cabt mkr 708 Tipton pl h do  
" H Herman (Edna W) slshr Cone Mills h2413 Spruce  
" Hadley J (Ruby L) insp Sou Ry h909 McGee  
" Hess hlpr Brooks Lbr r RD 5  
" Jack bkpr Baldwin-Garrett r RD 4  
" Jas I body mech Kirk's Siveath Mtr r Hicone rd  
" Jas M rech Lowman Mtr  
" Johnnie Mrs smstrs Blue Bell r Guilford College NC  
" Jos R (Sutton Real Estate Co; Wash-O-Mat) h1006 Walker av apt 2  
" Louis A (Nina M) meat ctr Melvins Gro h 518 Park av  
" M Luther (Hester A) concrete wkr h625½ S Elm  
" Mena B (wid Martin B) h1225 Asheboro  
" Rachel H Mrs clk Cone Mills r2202 Poplar  
SUTTON REAL ESTATE CO (Edgar C and Jos R Sutton), Real Estate, 206 Sutton Bldg 125½ W Market, Tel 6248  
" Robt E (Ruby M) tex wkr Cone Mills r228 Bond  
" Ruby M Mrs clk Cone Mills r228 Bond  
" Stonewall strpr Container Corp of America r 515 Charles  
" Thos D cement fnshr r1225 Asheboro  
" Troy L body mech Kirk's Sineath Mtr r Hicone rd  
" Wallace M (Nell) asst purch div (synthetic yarns and fibers) J P Stevens & Co h3600 Dogwood dr  
" Walter W (Betty A) adv mgr The Democrat and notary h1526 Battle Ground av

## SUTTON'S FLORISTS INC

Officers  
JENNINGS B WEBSTER JR, Pres  
HENRI C PROFENIUS, V-Pres  
MRS HELEN S WEBSTER, Sec-Treas  
FLOWERS FOR ALL OCCASIONS  
Greenhouse, High Point rd,  
Telephone 6422  
129 W Market  
Telephone 2-4127  
(See page 86 Buyers' Guide)

Suttonfield Pearl F clk Ham Coal h506 W Market apt 6  
Sutts Wm M (Bertha) carp h1514 Pugh  
Suydam W H unit supvr Pilot Life Ins r High Point NC  
Suzanne's Candy Store (Mrs Selma W Williams) confs 114 W Sycamore  
Swafford Gene A mach Gibbs Mach r1023 Gregory  
Swails Clayton (Mildred S) lm fxr Cone Mills r2401 McConnell rd  
" Mildred S Mrs lm cin Cone Mills r2401 McConnell rd  
" Morris F (Rosalle R) wvr Cone Mills r2411 Fairview  
" Ola P Mrs tex wkr Cone Mills r2304 McConnell rd  
" Wilbur (Bonnie J) tex wkr Cone Mills r1525 Ridgewood av  
Swain A Evelyn Mrs asst buyer Ellis-Stone r Whitsett NC  
" Chambers M r821 5th av  
" Dorothy W Mrs wvr Cone Mills r517 Kirkwood dr  
" G Larry (Virginia) underwriter Jeff Life r RD 7

**READY MIXED CONCRETE**  
COMPANY  
For Prompt Delivery  
DIAL 3-1350  
1424 MILL ST.

RICHARDSON'S  
K-F  
MOTOR CO.



KAISER

*Henry J*



FRAZER

**SALES  
and  
SERVICE**

1524  
Battle Ground  
Ave.  
TELS.  
8 6 9 3  
8 8 8 5



## HARDIN OIL COMPANY

FUEL OIL — KEROSENE — GASOLINE and LUBRICANTS

4204 Oakland Ave.

Tels. 3-8150 and 4-4227

# HUGHEY TILE COMPANY

TILE, MARBLE, TERRAZZO, ASPHALT TILE AND RUBBER TILE

Burlington Rd.

P. O. Box 306

Phone 7090

PROMPT  
DELIVERY



**TUCKER-JONES**  
FURNITURE COMPANY  
PHONE 3-1308  
341-343 SOUTH ELM

SAVE  
HERE!



**General Insulating Corporation**

ASBESTEX, ASBESTOS SHINGLE RESURFACER

FIBERGLAS BLOWN IN INSULATION

809 Goldsboro St.

Tel. 6574

SWAIM  
" Gladys R Mrs clk Collr Int Rev r High Point rd  
" Glenn E v-pres Brown's Furn & Rug Shoppe Inc r Winston Salem NC  
SWAIM J H LUMBER CO (James H Swaim, Dean F Ring, Alf H Corry), General Contractors, Lumber, Building Materials, "Anything To Build Anything" 1307 Elwell av (B), Tel 2-0988  
" Jas H (Bettie B; J H Swaim Lbr) h1311 Elwell av (B)  
" John H r1311 Elwell av (B)  
" Roby E (Margt I) swpr Cone Mills r Church ext  
Swain Agie W Mrs h1329 N Elm  
" Bernice smstrs Blue Bell r Winston Salem NC  
" G M dispr Sou Ry r309 Home  
" Geo (Pauline H) lm fxr Gboro Weaving r Kernersville NC  
" Glenn J (Ruby N) h1501 Vine  
" Hayes T (Edith I) swpr Cone Mills r681 Percy  
" Homer L driver Fredrickson Mtr Exp  
" Ira O (c) tchr PS r1501 Gorrell  
" J Burton (Barbara B; Trade Typesetters) h 121 W Green ct  
" Jas W (Judy B; Trade Typesetters) h603 N Mendenhall  
" Jessie M agt Southland Life Ins r RD 1  
" Joe B (Pansy N) spare hd Cone Mills r Winston-Salem NC  
" Lester tex wkr Gibsonville Cotton Mill r1406 Walnut  
" Naida L Mrs ofc sec Lindsay Squires & Everett h1110 Madison av apt 3  
" Nida M dept mgr Tysor Realty & Mtge r 1329 N Elm  
" Oscar W (Swain & Robbins) r Winston Salem NC  
" Paul (Josie) constn wkr Weavers Constn r1406 Walnut  
" & Robbins (Oscar W Swain Howard W Robbins) sound recording sys 855 S Elm  
" Robt B (Mozelle R) bldg Contr h502 Stirling  
" Ruby N Mrs spnr Cone Mills r1501 Vine  
" Ruth M (wid Chas) ofc sec David Caldwell Sch r224 N Elam av (SH)  
" Sadie P Mrs btry flr Cone Mills r360 W Lee  
" Sara studt r603 N Mendenhall  
" Stark H (Louise) firemn Sou Ry h805 Highland av  
" V W (Inez) wldr Newman Mach r Hamilton N  
" W Ellis (Naida L) grdr Gboro Weaving h1110 Madison av apt 3  
" Walter (Sadie P) dyer Bur Mills r360 W Lee  
Swaine Hettie G Mrs (c) tchr Washington Sch r425 Bennett  
Swallowwood Lester (Harriet R) tchr PS h1047 Sullivan  
Swaney Bessie B (wid J E) h1708 Phillips av  
" Carl B (Janice) emp Mock Judson V Co h 4311 Cornell av  
" Carl B (Lula B) opr Wysong & Miles Fdry h204 Sykes av (B)  
" Chas C plstr U S G Haymore Co r1601 Tucker  
" Clarence M (Ruby K) dofr Cone Mills r1712 Phillips av  
" Edw E (Erma D) tex wkr Cone Mills h1616 Fairview apt 3  
" Erma D Mrs ofc sec Print Wks Cash Store h 1616 Fairview apt 3  
" Ethel W (wid John) h1310 Vine  
" Glenn A (Jeanette M) driver D & L Mtr Line h904 S Aycock  
" Howard L (Jean W) tex wkr Cone Mills r1310 Vine  
" J Clyde (Jean C) beamer Cone Mills h800 Terrell  
" Jas C (Lola) mech Johnson Mtr h1117 Caldwell  
" Jas E dofr Cone Mills r1310 Vine  
" Jas W (Hazel B) agt Life Ins Co of Va r Mc Leansville NC  
" Jeanette M Mrs waitress Princess Cafe h904 S Aycock  
" Jos B (Viola M) with Swaney's Garage h8 Aladdin (P)  
" Maude D smash hd Cone Mills r3435 Church  
" Nettie K bobn flr Cone Mills r1310 Vine

## SWANEY

" Robt J asmlbr Wysong & Miles Fdry r204 Sykes av (B)  
" Shelton H (Edith A) mech Traders Chevrolet h1601 Tucker  
" Virginia bkpr State News Agcy r304 E Bessemer av  
" W Jack (Marg C) teleg opr Sou Ry h2314 Albright dr  
Swann Elbert (c; Ruth) driver Banner-True-love Co h1303 Sloan  
" Ernest J jr c; Charlotte S) surface mn Sou Optical h2121 Lutheran  
" Paul T (Reba G) stockmn Western Auto Sup r 2609 Yanceyville rd  
" Penta F nurse 311 N Edgeworth apt 1 h do  
" Reba G Mrs bmo Cone Mills r2609 Yanceyville rd  
" Thos W undwrtr Pilot Life Ins r115 N Cedar  
Swanner Roy E (Jessie F) bldg contr 1200 1/2 Spring Garden h do  
Swanson Barrett B (Maybelle A) chem Bur Mills r420 Bellemeade  
" Carl (c; Maude P) r377 W Bragg  
" Carl jr (Doris D) mldr Wysong & Miles Fdry h819 Bilbro  
" Mabel N head diett WCUNC r do  
" W L emp Sou Waterproofing  
Swaringen Chas (Lucy C) clk PTS h2211 Wright  
Swayngim Sallie H Mrs smash hd Cone Mills r RD 5  
Swearingin Carrie G bkpr Conè Mills h703 Huffines rd (B)  
" Merchison r703 Huffines rd (B)  
Swearington Frances and Sears r3200 Martin av  
" Frank W (Kate T) lm fxr Cone Mills r RD 5  
" Kate T Mrs insp Cone Mills r RD 5  
" Marvin C (Mildred R) water trdr Cone Mills h1302 Andover  
Sweat Oscar F (Geneva M) supt White Elec Constn h207 Cornwallis dr  
Sweeney General J (Louise C) dofr Cone Mills r224 Vaughn  
" Jas J hlpr Cone Mills r224 Bond  
" Jas R sawmill wkr Geo C Brown & Co r819 Bilbro  
" Louise C Mrs spnr Cone Mills r224 Vaughn  
" Minnie (c; wid Belton) maid h618 Logan  
" Raymond (Lillian) sawyer Geo C Brown & Co h604 W Lee apt 3  
Sweeting R C eng Western Elec h2408 Springwood dr  
SWEETMAN EDW M JR (Maude F), Asst Cash Security National Bank, h212 N Ridgeway dr, Tel 6493  
Sweppon Wm (c; Ruth S) lab G P Food Distrs r914 Hackett  
Swepton Lee S (Clarence E) whse supt W I Anderson & Co h2408 Hawthorne  
" Lee S jr USN r2408 Hawthorne  
Swicegood Boyd A (Brownie P) gro h415 Ashbore apt 1  
" Lucille E opr SBT&T r413 N Edgeworth  
Swift Claude M studt r707 English (B)  
" & Co (Plant Food Div) Wm H Parker mgr fertilizer mfrs Randolph av at city limits  
" & Co Jesse L Heptinstall mgr whol meats 800 Tomlinson diary and poultry plant Randolph av apt city limits  
" Howard P (Margt W) swpr Cone Mills r Colfax NC  
" Kenneth (Lillian) USA r1402 Lexington av  
" Lillian Mrs tex wkr Blue Bell r1402 Lexington  
" Willie C (wid Frank) furn rms 623 Summit av h do  
Swiggett Carl emp Pomona TCCo r900 Englewood  
" Claude E (Bessie L) plant eng Pomona TCCo h Rucher (P)  
" Sidney R studt r Rucker (P)  
" Wilma J emp Western Elec r Rucker (P)  
Swindell Haywood C (Eliz W) dept head Mock Judson V Co h2019 Blumount dr  
" Hollis C (Ruth M) slsmgr Columbia Baking h102 S Aycock  
" Lester I (Ella; Peat Marwick Mitchell & Co) h2409 Berkley pl  
Swindler Thadis (c; Mabel M) constn wkr Thompson & Arthur h201 Powell

## TELEPHONING AND ANSWERING SERVICE

"With Our Service, Your Telephone Always Answers"

211 W. Sycamore St.

Dial 4-1501

GREENSBORO'S ONLY 24 HOUR SERVICE

# FAIRES TRAILER CO.

COMPLETE HOUSE TRAILER SERVICE

SALES—SERVICE AND PARK

PARTS AND ACCESSORIES

3501 HIGH POINT RD.

TEL. 3-2511

GREENSBORO, N.C.

Swing Betty clk Robinson's r307 Walker av  
 " Gilmer M (Willie E) emp Sou Ry h509 Home  
 " Gurnie R (Leslie B) emp Bur Mills h235 Cottage Grove av (B)  
 " Ormand L (Barbara M) emp Jos Ruzicka r411 Church  
 " R L USA r235 Cottage Grove av (B)  
 " Swinger Curt's F (c; Betty G) cln Cone Mills h813 Gibson  
 Swink A Lee mech Jones Bros Bakery r RD 4  
 " Andrew J (Viola; Swinks Shoe Shop) r Brown Summit NC  
 " Blanche W Mrs swpr Cone Mills h1212 11th  
 " Clayton S (Gertie W) tex wkr Cone Mills r 611 Walker av  
 " Edna O Mrs ofc sec Chas D Roberts Co r Lee's Chapel rd  
 " Eliz B Mrs slswn Kress' r1801 Asheboro  
 " Fred R (Nannie E) tex wkr Cone Mills h508 Houston  
 " Fredk McK (Letha G) slbr Cone Mills h1418 Fairview  
 " Howard I (Edna O) ship clk E F Craven Co r Brown Summit NC  
 " Jas A (Eliz B) recapper Holden Recapping r 1801 Asheboro  
 " John D (Pauline S) drwr Cone Mills r RD 5  
 " Leo J (Mary R) carrier PO r RD 5  
 " Letha B Mrs cln Cone Mills r1418 Fairview  
 " Mary E tex wkr Cone Mills r Summerfield NC  
 " Pauline S Mrs spnr Cone Mills r RD 5  
 " Wm W (Blanche W) wchmn Cone Mills h 1212 11th  
 Swink's Shoe Shop (Andrew J Swink) 301 State  
 Swinson Chas L tchr A&TCol r439 N Dudley  
 " Ernest G (Weita J) pntr h Higgins  
 " Geo W (Elsie R) h2405 S Elm  
 " Robt W whsemn Dillard Paper r2405 S Elm  
 " Weita J Mrs tex wkr Gboro Overall h Higgins  
 Swofford (Glenn Hazel) clk PTS h1023 Gregory  
 " Jos C (Mary B) fxr Cone Mills h1418 Vine  
 " Nancy M slswn Kress' r1418 Vine  
 " Ruth C Mrs crlr Cone Mills r3618 Church  
 " Saml H (Mary C) asst overseer Cone Mills r3618 Church  
 " Thos H Rev (Ida) pastor Glenwood Meth Ch h1505 Glenwood av  
 " Thos H jr studt r1505 Glenwood av  
 " Vernon R tex wkr Cone Mills r1418 Vine  
 Swope Cath I supvr Gboro Cigar Box r132 E Fisher av apt 5  
 Swostak Eva E Mrs tex wkr Gboro Overall r512 Pine  
 Swygert John C (c; Della B) pipe ftr City Water Dept h846 Hill  
 Sycamore The apts 514 W Sycamore  
 Sykes see also Sikes  
 " Archie J (Pearie L) pres Sykes Florists Co Inc h204 E Avondale  
 " C R daley wkr DuPont r High Point NC  
 " Eliz F (wid Burrell) h1034 S Aycock  
 " Emma O Mrs sten Sou Ry r Friendly rd  
**SYKES FLORISTS CO INC, Archie J Sykes Pres, L Bryan Clemmons Exec-V-Pres - Treas, Mrs Pearie L Sykes V-Pres, Jack H Clemmons Sec, 120 W Market, Tels 5131 and 5132, Night 5542 (See page 84 Buyers' Guide)**  
 " Harold M (Hazel S; Gate City Serv Sta) h 4600 Winston Salem rd  
 " Hazel ofc sec County Health Dept r124 McIver  
 " Hazel S Mrs tchr PS h4600 Winston Salem rd  
 " J M sec Pomona Fdry Co Inc  
 " Jas W (Anne H) asst mgr Revo Rexall Drug h1004 Twyckenham dr  
 " Leonard C (Lella L; Sykes Shoe Shop & Shine Parlor) h1802 W Market  
 " Lois G (wid Lawrence) asst treas First Presby Ch r709 Simpson  
 " Marvin E (Jamie M) sec-treas Patterson Bros and reporter Gboro Recrd r1604 N College St dr  
 " Pearie L Mrs v-pres Sykes Florists Co Inc h 204 E Avondale  
 " Ralph J (Faye W; Sykes Rexall Drug Co) mgr Revo Rexall Drug Co h713 Chestnut

**SYKES REXALL DRUG CO (R J Sykes), Get It Where They Have It, Prescriptions, Cosmetics, Candies, Delivery Service car Fairview and 4th, Tel 6184**

**SYKES SHOE SHOP & SHINE PARLOR (L C Sykes Sr), 105 N Greene, For Quick Service Tel 9945**

" T Edgar (Cleo) dentist 102 N Elm R915 r RD 7

" Wiley A (Gertrude H) h615 Joyner Szarka Frank W instr WCUNC r400 S Aycock Szarka Jos (Louise L) whsemn Cone Mills r Pomona NC

" Louise L Mrs appr Cone Mills r Pomona NC Szigeti Ernest A (Janice C) pntr Gaskin's h908 Circle dr

" Janice C Mrs nurse 908 Circle dr h do Szostah Boleslaw (Eva) drftsmn Trullitt Mfg r 512 Pine (B)

" Eva Mrs mach opr Blue Bell r512 Pine (B) Szymanski Alexandra J Mrs mach opr Bates Nitewear r1600 Asheboro

" Jan R (Alexandra J) emp Watson & Hart r 1600 Asheboro

**TABB J MACKENZIE (Mary M), Mgr Sun Life Assurance Co of Canada, 412 N Eugene, Tel 3-8236, h2419 Hawthorne, Tel 3-3972**

" Mary A sten McMinn & Norfleet r2419 Hawthorne

Tabernacle Baptist Church 1201 S Aycock

Taborn Grace Mrs ofc sec White Elec Constn h3017 Collier dr

" Wm E (Grace) driver Murray Distributing h 3017 Collier dr

Tackett Annie S (wid John W) notary 202 1/2 W Market R6 h1212 W Wendover av

" D LeRoy tmkpr Weaver's Constn r1212 W Wendover av

Tacsiklistas Toni waiter New Star Cafe' r117 Forbis

Taggart R H agt Pilot Life Ins r RD 2

" R L (Marie M) studt r407 S Mendenhall apt 1

" Wm R (c; Edna B) scrubber Cone Mills h1203 Gorrell

Talbert see also Tolbert

" Coy H serv mgr Carolina Willys r McLeansville NC

" Jacqueline Mrs emp Western Elec (Burlington NC) h1529 Tucker

" Lillian B Mrs spnr Cone Mills h2207 Cypress

" Norma J Mrs emp Norvel Tent Mfg r2302 Jenkins

" Oswell H (Jacqueline) emp Western Elec (Burlington NC) h1329 Tucker

" Ruby crlr Cone Mills r3608 Church

" Saml C (Eliz; Guilford Cash Store; Tolbert's Dept Store) h Friendly rd (Glfd Col)

" Sam H (Lillian B) rovg hlr Cone Mills h2207 Cypress

" Wm C elev opr Cone Mills h1900 Shober

" Wm C (Betty S) slbr Cone Mills h2113 Vine

Talbert's Department Store (Saml C Talbert) Friendly rd (Glfd Col)

Talbott A Crafton (Anita G) mstr mech Carter Fabrics h410 Burtner

" Anita G Mrs grdr Carter Fabrics h410 Burtner

" Arth V (Mary S) frt agt Sou Ry h300 N Davie

" Mary S Mrs clk Sou Ry h300 N Davie

Talford Jake (c) lab Pomona TCCo r Pomona NC

Tallaferro Eug S (Helen M) pres Gboro Lndry & Clns h122 E Smith

" Pauline W Mrs exam Collr Int Rev h1400 W Lake dr

" Richd M (Esther D) phys 153 Bishop R211 h 2311 Lafayette av

Tallant J Douglas lnemsn SBT&T

" L B lnemsn SBT&T

" Peggy F slswn Kress' r Pomona NC

Tallerico Edw (Kath K) oiler Cone Mills r1413 Fairview

Tallevast Cecil J jr (Christina B) eng Arnold Stone Co h1111 Briarcliff rd

Talley see also Tolley

" Arnold R (Nell K) fnshr Bur Dye h622 N Eugene

" Beverly A ofc wkr Vick Chem r1403 Fairview

**TALLEY C H (Dorothy E; Talley Electric Co), h1217 Hill, Tel 3-7483**

## BERRY'S USED AUTO PARTS COMPANY

• • •  
New & Used  
Parts

• • •  
USED CARS

• • •  
Buyers of  
Wrecked  
Cars

• • •  
Upton Office  
1917  
Asheboro St.

PHONE  
**4-3907**

• • •  
PARTS YARD  
Highway 220  
South  
Randlemar Rd.

PHONES  
**2-0219**  
**3-5337**

## CAROLINA SALES & ENGINEERING CO., INC.

• • •  
PERMA-  
STONE

• • •  
ROOFING  
and  
SIDING

★  
1039  
WESTSIDE DR.  
(ORD)

TEL.

**4-4606**

## LAKEVIEW MEMORIAL PARK

GUILFORD COUNTY'S MOST MODERN BURIAL ESTATES — PERPETUAL CARE

1 MI. NORTH OF CITY ON  
NEW REIDSVILLE HIGHWAY

OFFICE  
611-612 SOUTHEASTERN BLDG.

PHONE  
3-8357

**MILLER FURNITURE CO. Inc.****"Furniture of Quality"**

314-16 SOUTH ELM

PHONE 3-3441

**HAM****COAL CO.****COAL****"Good As  
The Best"**

202

W. Lewis

DIAL

**7474****Greensboro Auto Parts Co., Inc.****NEW AND USED AUTO PARTS****HIGHEST PRICES PAID FOR BURNED AND WRECKED CARS**

Phone 2-2595

Burlington Road

**TALLEY**  
 " Carrie M (wid Wallace T) hlpr Clyde D Paschal r116 Lawrence  
 " Chas O (Martha F) clk PTS h702 S Elam av  
 " Constantine B studt r702 S Elam av  
 " Edgar J (Gillie A) h2207 Sherwood  
 " Edwin P (Lottie S) matcher Cone Mills h1403 Fairview

**TALLEY ELECTRIC CO**

C H TALLEY, Owner  
**ELECTRICAL CONTRACTING  
 WIRING AND REPAIRING**  
 1109 Battle Ground av  
 Telephone 4-1531  
 (See page 55 Buyers' Guide)

" Jas A r1300 Grove  
 " Jas M ship clk State Clns Sup r RD 5  
 " John L (Clara H M) with Gboro Auto Parts h 213 Burnter  
 " John T (Rosa M) rec clk Odell Hdw h1001 Cameron  
 " Kathryn R Mrs sten Eastern Sup r925 Union  
 " Laundry Machinery Co Albert P Friedman pres Archie G Israel v-pres-treas Juanita Lawrence sec used machy 1156 Battle Ground av  
 " Margt W Mrs r622 N Eugene  
 " Marjorie r2207 Sherwood  
 " Martha studt r702 S Elam av  
 " Maude library asst Gboro Pub Library r702 S Elam av  
 " Nell K Mrs laby tech Bur Dye h622 N Eugene  
 " Norwood (c) prsr Gboro Ludry & Clns r703 Macon  
 " Raleigh H linemn AT&T r1720 Roseland  
 " Robt studt r702 S Elam av  
 " Robt L (Ruby H) slsmn E F Craven Co r526 Douglas  
 " Rollie H (A Sue) cablemn AT&T h1720 Rose-land  
 " Rosa M Mrs ofc sec Employers Group Ins h 1001 Camden  
 " Ruby H Mrs clk State Employment Security Comn r526 Douglas  
 " Ruth studt r702 S Elam av  
 " Willard G tex wkr Cone Mills r1403 Fairview  
 " Wm studt r702 S Elam av  
 " Wm C studt r902 Richardson  
 " Wm F marble str h902 Richardson  
 Tally Forest jr loader L F Green Transfer r rear 4100 High Point rd  
 " Lois M Mrs clk sten Collr Int Rev h2335 Hiawatha dr  
 " Theo T (Lois M) asst serv mgr Traders Chevrolet h2335 Hiawatha dr  
 Talton Albert (Doris L) plmb Ray's Plmb h613 S Spring  
 " Allen C (Joyce S) dofr Cone Mills r1309 Maple  
 " Alton L slsmn Sears r McLeannville NC  
 " Alvis C (Edna McF) tex wkr Cone Mills r917 Woody rd  
 " Annie H Mrs wrpr Cone Mills h3304 Bonlee av (B)  
 " Clavis R (Ruby H) driver Cone Mills h1422 Hubbard  
 " Edna M ofc mgr Piedmont Memorial Hosp Inc h531 Park ter  
 " Elzie W (Helen J) mach Bur Mills h1316 Elmer  
 " Emma (wid J C) r3304 Bonlee av (B)  
 " Emma B Mrs tex wkr Cone Mills h1314 Maple  
 " Glenn B (Annie H) wood 3304 Bonlee av (B) h do  
 " Helen J Mrs bkpr Johnson & Aubert Clo h 1316 Elmer  
 " Hurley T (Lois L) lm fxr Cone Mills h1403 Hubbard  
 " J Gordon (Ida L) crd grndr Cone Mills h1309 Maple  
 " Jas K (c; Marilyn) lab Piedmont Natural Gas h415 N Gilmer  
 " M P crd grndr Cone Mills r3304 Bonlee av (B)  
 " Marion (c) lab Swift & Co r415 N Gilmer  
 " Millard P (Emma S) crd grndr Cone Mills r 3304 Stone  
 " Ralph P (Ella) clk Sou Ry r232 Summit av

Tankard Wilson (c) driver Swift & Co r228 N Gilmer  
 Tanker Wilson J (c; Sallie) driver Swift & Co r228 N Gilmer  
 Tankersley Jas W jr (Nell O) phys 823 N Elm h303 Meadowbrook ter  
 " Ruby F Mrs smshr Cone Mills h1510 Andover  
 " Wm L (Marjorie C) sls mgr Thornton Sls & Serv h1702 Colonial dr  
 " Wm M (Ruby F) asst overseer Cone Mills h 1510 Andover av  
 Tannenbaum A Jack (Leah B) phys 823 N Elm h1301 Latham rd  
 Tanner Fred (c; Ellz A) barber Davis Barber Shop r105 Beech  
 " G T driver Miller Mtr Line r Kernersville NC  
 " Robt J (Ruby M) driver Wade F Walsh r1205 Battle Ground av  
 Tar Heel Manor (Mrs Ruth K Shea) furn rms 604 Summit av  
 Tarbit Edw (c) lab Pomona TCCo r Pomona NC  
 Tarkenton Zebulin V emp Caro Steel r111 W Fisher av  
 Tarleton Flora (wid J E) h335 Mciver apt 3  
 Tarpley Flavious (c) emp Caro Steel r RD 1  
 " Isadore (c) emp Caro Steel r RD 1  
 " Jas P (c; Thelma) runner S&W Cafeteria h 706 Ivy  
 " John A (c) supvr City Schs h1102 Gorrell  
 " L S Mrs (c) tchr Lincoln St Jr Hi Sch r1102 Gorrell  
 " Leroy (c) USA r706 Ivy  
 " Oditious (c; Edith) hlpr Cone Mills r RD 1  
 " Ruth (c) r1706 10th  
 " Thos C jan A&TCol r111 Regan  
 Tart Ruth smstrs Blue Bell r456 Arlington  
 Tarvin Allen (Aileen R) ink mkr Sinclair & Valentine h1635 Spring Garden  
 Tasker John H (Josephine W) slsmn Petroleum Engineering h845 W Bessemer av  
 Tasty Grill Gus S Schofield mgr 1231 W Lee  
 Tate Arvis V (c) dishwshr Sunset Hills Restr r835 Broad av  
 " Ben F (Rosa F) lm fxr Cone Mills r RD 5  
 " Bernard P constn wkr Weaver's Constn r1416 Fairview  
 " Betty C ofc sec Bur Mills r1420 Fairview  
 " Carl E (Mary S; New Era Cln) h4102 Walker av  
 " Cath Mrs r2603 W Market  
 " Clarence R (Lois B) supvr Gboro Weaving h 914 Omaha  
 " Clarence R jr cln Gboro Weaving r914 Omaha  
**TATE CLEANERS (John Gallagher, D N Han-ner), Dry Cleaners, Pick Up and Delivery Service 873 S Elm, Tel 3-0458**  
 " Douglas E r1420 Fairview  
 " Edgar A (Eloise M) emp Caro Steel h3110 Oakland av  
 " Ella M Mrs (c) emp Swift & Co r553 Fla  
 " Eug (c; Eliz) plstr King Plstr r1105 Best  
 " Eunice clk US Int Rev Dept h408 Price  
 " Evelyn S Mrs ofc sec J A Tate & Co h2506 Camden rd  
 " Frank (c) lab Arnold Stone Co r835 Broad av  
 " Fred (c; Lucretia N) cement fnshr Weaver Constn r835 Broad av  
 " Gay A clk Sears r1107 Dewey  
 " Gertrude H (wid Chas M) r205 N Park dr  
 " H A (Audrey F) clk State Hwy Dept r220 Blandwood av  
 " Iola (c; wid Nathan) h553 Fla  
 " Ivory (c; Delores) ctr Binswanger & Co r2122 Lutheran  
 " J A & Co (Murray S Tate) grain and feed brokers 119 N Elm R413  
 " J Alonzo (Thelma T) steel wkr Caro Steel h 1012 Twyckenham dr  
 " Jas A emp H&PWC h808 Walker av  
 " Jas T (c; Corrine H) jan West Market St Meth Ch r1110 Haynes  
 " Jane S Mrs ofc sec Bur Mills r420 N Cedar  
 " Janet F Mrs clk Duke Pwr r Guilford College NC  
 " Jesse C (Ava M) landscape gdnr h1333 Madison av  
 " John C (Mabel P) whse mgr W I Anderson & Co h600 Bellemeade

**PATTERSON ELECTRIC CO.**

INDUSTRIAL ELECTRICAL CONTRACTORS COMMERCIAL

24 HOUR SERVICE

1021 W. Lee St.

Tel. 4-3040



SPORTING  
GOODS  
HARDWARE  
THE CAROLINA'S GREATEST HARDWARE HOUSE

# ODELL'S

ESTABLISHED 1872

BARRETT  
ROOFING  
APPLIANCES  
WHOLESALE  
EXCLUSIVELY

### TATE

" John C jr (Shirley M) staff eng Bur Mills h  
2321 Lafayette av  
" Julian E (Margt B) oiler Cone Mills h1420  
Fairview  
" Leaburn C (Margt L) mgr Woods Radio &  
Television Serv r2504 Westbrook  
" Lizzie M (c) waitress Bliss Restr r835 Broad  
" Lois B Mrs emp Bur Mills h914 Omaha  
" Louzie emp Caro Steel r1012 Twyckenham dr  
" Louise kntr Mock Judson V Co h309 Bland-  
wood av apt 11  
" Mabel P Mrs teller Guilford Natl Bank r600  
Bellemead  
" Malinda J M Mrs (c) r624 Warren  
" Margt slswn Prago-Guyes r309 Blandwood av  
apt 11  
" Margt B Mrs spnr Cone Mills h1420 Fairview  
" Marguerite H Mrs slswn Thompson Dental r  
207 E Bessemer av  
" Mattie H (wid Geo) r1307 Carolina  
" Maurice emp Caro Steel r420 N Cedar  
" Monroe A (c) emp Sunset Launderette r Sallis-  
bury NC  
" Murray E (Etoile C) asst dept mgr Jeff  
Life r1709 Wright av  
" Murray S (Evelyn S; J A Tate & Co) h2506  
Camden rd  
" Naomi Mrs (c) maid Jefferson Std Bldg h523  
Best  
" Naomi M r1307 Carolina  
" Odell (c) lab J A Jones Constn r553 Fla  
" Ollie (c) h1309 Ashe  
" Paige A (Sybil A; Laundryteria) r RD 3  
" Robt R (c) lab Pomona TCCo r Pomona NC  
" Robt R jr (c) lab Pomona TCCo r Pomona  
NC  
" Robt S (c; Hattie L) hlpr Cone Mills r  
Pomona NC  
" Rosa P Mrs wndr Cone Mills r RD 5  
" S Edw jr (Bessie D) asst sec Pilot Life h  
1107 Briarcliff rd  
" Street Barber Shop (Lounie J Hight) 331 Tate  
" Thelma T Mrs clk Bur Mills h1012 Twycken-  
ham dr  
" Thos (c) driver Fleming-Shaw Transfer  
" Thos (c; Ella M) lab Swift & Co r553 Fla  
" Walter W (Vongue M; Bellemeade Cash Gro)  
h402 N Cedar  
" Wm B (c; Mary A) h1110 Haynes  
" Wm B jr (c; Eunice W) shoe repr United  
Shoe & Hat Shop h1317 $\frac{1}{2}$  Ashe  
" Tatem J C jr (Mary J) mgr Audiphone Co of  
Gboro r Reidsville NC  
" Mary J Mrs with Audiphone Co r Reidsville  
NC  
" Tatgenhorst Wm W jr (Margt E) dept mgr Sears  
h1302 Cardinal pl  
" Tatum Betty J sten Container Corp of America  
r1507 Madison av  
" Chas D (c) lab Pomona TCCo r RD 2  
" Cora (c) cook Union News r Summerfield NC

### TATUM-DALTON TRANSFER CO

#### Officers

R W McNAIRY, Pres  
G O McNAIRY, Sec  
MOVING, HEAVY HAULING  
STORAGE AND CRATING  
311 E Washington  
Telephone 3-0537  
(See page 188 Buyers' Guide)

" Denwood T (c) lab Pomona TCCo r RD 2  
" Dover E (c; Myrtle) driver McKrae Taxi h501 $\frac{1}{2}$   
East  
" Evelyn D Mrs bkpr Juvenile Hosiery Mills h  
1013 Grayland  
" Jas H (c; Eva P) mach opr Cone Mills r  
RD 2  
" Jas S (c; Marie T) trucker Cone Mills r RD  
2  
" John H (c) hlpr Carolina Sea Food  
" Lester (c; Estelle) driver McKrae Taxi h905  
Bennett  
" Lillie F emp Sears r Kernersville NC  
" Mabel (c; wid Parker) h809 E Sycamore  
" Mollie Mrs (c) maid h507 Ireland

### TATUM

" Moses (c) r423 Lindsay  
" Moses jr (c; Lillian A) swpr Cone Mills r RD  
2  
" Myrtle Mrs (c) aide Central Carolina Con-  
valescent Hosp h501 $\frac{1}{2}$  East  
" R Raymond (Evelyn D) serv mn Natl Cash  
Reg h1013 Grayland  
" Robt B (c) h2233 Patterson  
" Rufus (c) porter Ry Exp r RD 6  
" Sami (c) hlpr Traders Chevrolet r RD 2  
" Saml C (Johnsie W) assoc actuary Jeff Life h  
215 Isabel  
" Vastray (c) lab Pomona TCCo r RD 2  
" W Berkeley (c; Verlie R) driver McKrae Taxi  
h913 Bennett  
" Walter (c) lab Pomona TCCo r RD 2  
" Wm (c; Inez M) hlpr Cone Mills h417 Stedman  
" Wm E (c) lab Pomona TCCo r RD 2  
" Wm M (Anna M) atndt Keeley Institute of  
NC h1507 Madison av  
" Taublib Benj W (Della) tailor Ellis-Stone h1007  
Cleburne  
" Tavern The Inc (Jos M Shoffner) restr 233-5  
Summit av  
" Taylor Adelaide Mrs (c) maid h413 Banks  
" Albert W (Nina) dept mgr Sears h902 Willow-  
brook dr  
" Alice D Mrs aide Central Carolina Convalescent  
Hosp h2509 Immanuel rd  
" Alma T Mrs (c) tchr PS h404 Carolina  
" Alvin (Margt L) driver Mason-Dixon Lines h  
1516 Rainbow dr  
" Alyce B record clk Sears r2606 Battle Ground  
" Amy (c) h313 Regan  
" Andrew J (c; Nannie J) butler h504 N Beech  
" Andrew J (c; Betty) lab h1006 S Benbow rd  
" Andrew J jr (c; Susie M) mgr Palace Theatre  
h409 N Beech  
" Andrew M lubricator Carolina Willys r130  
Eisenhower dr  
" Arth (c) roofer r416 Chestnut  
" Audrey B Mrs cash Mason & Dixon Lines h  
1429 Pinacroft rd  
" Avery M electn Starr Elec r Summerfield NC  
" Barbara M studd r907 Elwell av (B)  
" Bertie Y Mrs (Stage Decorations & Sup) h  
612 Joyner  
" Betsey Mrs v-pres Taylor-Made Homes r Mc  
Leansville NC  
" Betty Mrs (c) dist Girl Scouts h1006 S  
Benbow rd  
" Betty R Mrs clk Jeff Life h1015 Dillard  
" Blanche Mrs (c) maid r425 Stewart  
" Building 201 $\frac{1}{2}$  N Greene and 101 $\frac{1}{2}$  W Market  
" C Edw (Lucille J) in chg meter dept City  
h207 Hendley  
" C Edw jr (Jeanette S) spl Addressograph clk  
Jeff Life h203 E Bessemer av apt 10  
" C Jackson eng Gibbs Mach r Broadacres dr  
" Calvin E (Trudie K) swpr Cone Mills r Brown  
Summit NC  
" Carrie (wid W W) r316 McIver  
" Cath L (c) tchr J C Price Sch r802 Douglas  
" Chas (c) driver Spears Welding Sup r Plea-  
sant Garden NC  
" Chas (c) lab Sou Waste Paper r425 Stewart  
" Chas E (Eva) pntr Turner Sign r245 Summit  
" Chas L stock clk Odell Hdw r605 N Menden-  
hall  
" Clara B (c) ironer Gboro Lndry & Clns r  
609 Best  
" Clara L slswn Kress' r RD 7  
" Claude S (Edna F) ckr Cone Mills h1405 19th  
" Clifton (c) h916 Broad av  
" Clinton A mgr V-C Chem r720 Summit av  
" Dennie J (Ina R) slbr Cone Mills r RD 5  
" Doyle L (Mabel B) elev opr Cone Mills h  
1107 W Lee  
" E E Mrs smstrs Blue Bell r RD 1  
" E F Mrs insp Blue Bell r1008 Asheboro  
" Earl (c) jan Piedmont Memorial Hosp r111  
Powell  
" Earl (c) studd r124 Laurel  
" Earl C (Margt F) formn New Home Bldg Sup  
h506 Hillside dr  
" Earl C tractor driver Ry Exp r Winston Salem  
NC  
" Edna C (wid John E S) antiques 424 N Elm  
r808 Cypress

W. H.  
SULLIVAN  
CO., INC.

Contractors

PLUMBING  
HEATING

Air  
Conditioning  
and  
Sprinkler

ENGINEERS

WINKLER  
Stoker

ESSO  
Oil Burner

Westinghouse  
Air  
Conditioning

4413  
W. Market St.  
Extension

Tels.  
6167-6168

INGRAM  
MOTOR  
CO.



SALES  
AND  
SERVICE

315  
N. ELM  
PHONE  
4-5441

TRUCK  
DIVISION

205 S.  
FORBIS  
PHONE  
3-9763

REAL ESTATE and INSURANCE

# RICHARDSON REALTY INC.

Sales, Leases,  
Residential Rentals,  
Property Management  
602 PIEDMONT BLDG.

"REALTORS"  
ANALYSTS & CONSULTANTS

Fire and Casualty Ins.  
Fidelity & Surety Bonds

DIAL 2-2139

**STARR ELECTRIC CO., INC.**

ELECTRICAL CONTRACTORS AND ENGINEERS

NEW AND REBUILT MOTORS

1421 BATTLE GROUND AVE.

TEL. 2-2175

**PEGRAM-WEST, Inc.**ARCHITECTURAL MILLWORK  
BUILDING MATERIALSMeadowview Rd. Cor. S. Elm Extd.  
Tel. 3-6958

## TAYLOR

" Edna F Mrs spnr Cone Mills h1405 19th  
 " Edw (Isable) pntr h104 E McCulloch  
 " Edw I (Mary A) mech Hwy Trucking r1202 Brandt  
 " Effie (c; wid Thos) maid r916 Broad av  
 " Eldridge J (Betty R) spare hd Cone Mills h 1015 Dillard  
 " Eliz Mrs nurse 805 Howard h do  
 " Ella L (wid Arch R) h616 Stirling  
 " Ellen W Mrs (c) maid Ambrosia Cake Bakery h232 S Gilmer  
 " Elma nurse 112½ Odell pl h do  
 " Essie M ofc sec FHA h914 Circle dr  
 " Estelle B Mrs wndr Cone Mills h5-Routh ct  
 " Ethel Mrs (c) cook r416 Chestnut  
 " Eva Mrs smstrs - McMillan's Uniforms r245 Summit av  
 " Eva K (wid Wm C) slswn Schiffman Jwlyr h 113 S Tremont dr  
 " Evelyn A Mrs (c) clk A&T Col h2601 E Market apt 3A  
 " Evin D (Allene K) distr Natl Yeast h605 N Mendenhall  
 " Fannie D Mrs night supt Southeastern Bldg h228 Price  
 " Flora B clk Armour & Co r 130 Eisenhower dr  
 " Flora E clk Jeff Life h209 E Hendrix  
 " Floy S (c) tchr r504 N Beech  
 " Frances H ofc sec McMinn & Norfleet r520 W Washn  
 " Fred D (Mabel M) lm fxr Cone Mills h1603 15th  
 " Garland M (Mildred S) detective sgt City Police Dept h805 Longview  
 " Geo (c; Virginia) hsemm r677 Chestnut  
 " Geo H (Iris J) hlpr Carter Fabrics r910 Walker av  
 " Geo P (c; Thelma L) exp hndlr Ry Exp h 1011 Logan  
 " Glenn E (Eliz H) mech Tucker Tile h907 Ellwell av (B)  
 " Graethea (c) studt r121 Regan  
 " Guy D (Kath G) dist frt agt Sou Ry h732 Park av  
 " H Clinton (c; Lela M) tchr A&T Col h2601 E Market apt 9B  
 " H Wm r218 S Eugene  
 " Hamilton F (c; Clara W) jan City Dept Pub Wks h1947 E Market  
 " Harry G (Leona A) mgr Sou Elec Serv h 615 Northridge  
 " Hattie aide St Leo's Hosp r do  
 " Helen nurse Piedmont Memorial Hosp r112½ Odell pl  
 " Herbert A (Rex M) h1811 Friendly rd (SH)  
 " Herbert J (Myrtle E) driver Roy Stone h 1408 Minor  
 " Herman (c; Jeanette A) lab h619 E Lee  
 " Hilda nurse Wesley Long Hosp r715 N Eugene  
 " Horace (Mary R) mech r339 W Lee

**Brogdon-Harvell  
Bronze Foundry**

Manufacturers of

BRONZE, BRASS AND ALUMINUM  
CASTINGS

1000 S. Elm P. O. Box 2853 Tel. 3-8120

## TAYLOR

" Horton L (Virginia) sls rep Gulf Oil h816 5th av  
 " Hubert N (Lena S) spare hd Cone Mills h1313 Woodside dr  
 " Instrument Co Warren C Gray sls eng thermometers 101 N Elm R720  
 " Irene reweaver Sou Reweaving r Pleasant Garden NC  
 " Isabel Mrs insp Blue Bell h104 E McCulloch  
 " J Austin (Virginia M) crdr Cone Mills h 1707 Holbrook  
 " Jack E (Andrey B) electr Western Elec h 1429 Pinecroft rd  
 " Jas (c; Mary) lab Guarantee Waterproofing r814 S Cedar  
 " Jas A (c) hlpr Guilford Fdry r709 Hudson  
 " Jas A (Frances H) party chf Sou Mapping & Engineering h1321 Meadow  
 " Jas B (Jean C) slsmn H P Miller & Sons h548 Overlook  
 " Jas B (Minnie C) undwrtr Home Life Ins Co of NY h3606 Parkwood dr apt A  
 " Jas E learner Cone Mills r1301 17th  
 " Jas H blk bndr r219 S Eugene  
 " Jas H (Jean) clk Caro Steel r110 College pl  
 " Jas L (Dorothy W) dept asst Bur Mills h 2100 Wrenn  
 " Jas N (Annie B) medical dir Vets Admn h 105 S Tremont dr  
 " Jas T jr (June K) actuarial clk Jeff Life r 301 Woodbine ct  
 " Jas W driver Strickmann Biscuit r RD 2  
 " Jason C mech Aldridge Mtrs r Randleman NC  
 " Jean C Mrs sten Woody Dental Labys h548 Overlook  
 " Jeanette S Mrs audit clk Jeff Life h203 E Bessemer av apt 10  
 " Jesse (c) lab Arnold Stone Co r916 Broad av  
 " Joan C reporter Gboro News r510 Tate  
 " John B (Gertrude) serv sta opr h301 Tryon apt D  
 " John C (c; Hattie L) sawmill wkr Geo C Bworn & Co h1307 Orchard  
 " John F mach Gibbs Mach r Broadacres dr  
 " John H (c) driver Carolina Seafood r408 Stedman  
 " John M (Nell C) bus opr Duke Pwr r RD 8  
 " John M (Mary C) lm insp Cone Mills h rear 3100 Summit av  
 " John R (Beisey D; John R Taylor Co) pres Taylor-Made Homes r McLeansville NC  
 " John R Co (John R Taylor) bldg contrs 125½ W Market R205  
 " John S (Nancy) bkpg serv 110 Library pl h108 N Mendenhall apt 2  
 " Jos (c; Ellen W) lab A&T Col h232 S Gilmer  
 " Julian R (Virginia W) genl acct Sears h904 W Market apt 4A  
 " June K Mrs ofc wkr Bur Mills r301 Woodbine ct  
**TAYLOR KATHERINE H, Dean of Women The Woman's College of the University of North Carolina, h316 McIver, Tel 3-8874**  
 " Kellis C (Lucille R) repr Sykes Shoe Shop & Shine Parlor h210 Mebane  
 " Laura B Mrs smstrs Glenn Cashion r Sumnerfield NC  
 " Leatrice (c) maid r121 Regan  
 " Lee R (Alma R) dofr Cone Mills r2408 Poplar  
 " Lela M Mrs (c) tchr Jonesboro Sch h2601 E Market apt 9B  
 " Lena S Mrs spare hd Cone Mills h1313 Woodside dr  
 " LeRoy (c) mounter Glascock Stove & Mfg r Pleasant Garden NC  
 " Leroy M (Alice D) h2509 Immanuel rd  
 " Lewis B driver Wade's Dry Cln r RD 1  
 " Lonnie E (Vivian) emp Gboro Rubber Mat h3306 E Bessemer av (B)  
 " Lottie r500 Pearson atp K1  
 " Louise R (wid Jas T) h301 Woodbine ct  
 " Loula P (wid Seth C) h321 Tate  
 " Lucie V sten FHA r104 Elmwood dr  
 " Lucille J Mrs furn rms 207 Hendley h do  
 " Lucille R Mrs smstrs Blue Bell h210 Mebane  
 " Lucy V ofc sec FHA r104 Elmwood dr

NEWS  
and  
RECORD  
WANT  
ADSPHONE  
3-8611"they get  
Results"Gate  
City  
Savings  
&  
Loan  
AssociationIn  
Business  
45 Years108 S.  
Greene St.Tel.  
5189**PHIL R. CARLTON, INC.**

GENERAL INSURANCE

232½ W. MARKET ST.

PHONE 8157

**GATE CITY MOTOR CO., Inc.****CHRYSLER AND PLYMOUTH AUTOMOBILES**

130 NORTH FORBIS

"CHRYSLER AND PLYMOUTH PARTS"

PHONE 2-0143

**TAYLOR**

" Luther S (c; Evelyn A) mtcecm A&TCol h2601 E Market apt 3A  
 " Mabel (wid W S) r1213 Gordon  
 " Mable L Mrs dairy wkr Sou Dairies r822 Brice  
 " -Madd Homes Inc John R Taylor pres Mrs Betsy Taylor v-pres Vera N Deviney sec-treas real est 125½ W Market R205  
 " Margt Mrs emp Mock Judson V Co h124 W Green ct  
 " Margt F Mrs tchr Guilford Sch h506 Hillside dr  
 " Margt H Mrs tchr Ceasar Cone Sch h2612 Springwood dr  
 " Margt L Mrs ofc sec D Cockman Plmb & Htg h1516 Rainbow dr  
 " Margt P Mrs h124 Asheboro apt 3  
 " Marie Mrs box mkr Container Corp of America r201 E Whittington  
 " Marion C spnr Carter Fabrics r620 Arlington  
 " Marion W (Fannie D) confr 400 Battle Ground av h228 Price  
 " Martha (c) maid h117 N Clinton  
 " Mary C Mrs btry flr Cone Mills h rear 3100 Summit av  
 " Mary E ofc sec Bur Mills  
 " Mary F Mrs (c) h709 Hudson  
 " Mary L (c) nurse 703 S Benbow rd h do  
 " Mary L sten Bur Mills h221 Florence  
 " Mary R agcy relations dir Jeff Life h104 Elmwood dr  
 " Mary R Mrs insp Mock Judson V Co r339 W Lee  
 " Maskey A (Selma T) h130 Eisenhower dr  
 " Maybelle ofc sec FHA  
 " Melvin L bin loader Sears r Kernersville NC  
 " Mertice M Mrs catcher Container Corp of America r201 E Whittington  
 " Michael D (Mary C) fl sander Cone Mills r RD 1  
 " Mildred E mach opr Mock Judson V Co r130 Eisenhower dr  
 " Mildred S Mrs opr Daphne's Beauty Salon h805 Longview  
 " Millie R tchr r3804 Madison av  
 " Mollie V Mrs (c) h1011 S Benbow rd  
 " Myra V Mrs slswn Prago-Guyes r RD 1  
 " Myrtle E Mrs tex wkr Gboro Overall h1408 Minor  
 " Odell H (Annie) rtemn New Method. Lndry r 3100 Henry  
 " Ora spnr Cone Mills h1716 Elwood av  
 " Oscar T (Mary H) linemn Duke Pwr h2606 Battle Ground av  
 " Otis wvr Gboro Weaving r3000 Randleman rd  
 " Patsy A Mrs clk Sou Life Ins r530 Douglas  
 " Paul R wire wkr Carolina Loom Reed r225 Lindsey  
 " Peggy S sten Starr Davis Co r3804 Madison av  
 " Ray H (Marcile G) v-pres Wysong & Miles h904 Country Club dr  
 " Raymond E (Frestine C) mgr Pitney-Bowes h 2000 S Benbow rd  
 " Robt A (c) lab F D Lewis & Son r Wadesboro NC  
**TAYLOR ROBT B C L U (Mary B), Agcy Mgr**  
**Jefferson Standard Life Insurance Co, h**  
**800 Nottingham rd, Tel 2-0919**  
 " Robt L (c; Alma T) emp East End Clms h 704 Julian  
 " Robt W (c; Mary B) hlpr Cone Mills r Oak Ridge NC  
 " Roland M (Sadie F) slsmn h705 Simpson  
 " Roosevelt A (c; Bessie W) hlpr Cone Mills h1309 Lindsay  
 " Roy (c) plstr r413 Banks  
 " Roy L (Evon E) driver Central Mtr Lines h410 Sycamore av apt 1  
 " Rufus (c) r1001 Bilbro  
 " Rush C (Rhoda) carp h1111 Bellevue  
 " Ruth S (wid Wm D) h1514 Lexington av  
 " S Virginia clk Sou Dairies h230 Blandwood av apt 10  
 " Sara A studt r605 N Mendenhall  
 " Sarah E Mrs clk Sears r High Point NC

**TRUITT****Manufacturing Co.****Steel Fabrication  
Mechanical Specialties**

1016 Battleground Ave.

Tel. 3-1931

**TAYLOR SHAHANE R (Mary H), Physician,**  
 Eye, Ear, Nose and Throat Specialist, 319  
 Jefferson Standard Bldg 101 N Elm, Tel  
 4-4628, h809 Woodland dr (1Pk), Tel 6330

" Shirley E (c) studt r1016 S Benbow rd  
 " Shirley M opr SBT&T h218 College pl apt 2  
 " -Staley (Wm R Taylor jr Woodrow M Staley)  
 photogs 118 E Greene  
 " Susie M Mrs (c) tchr J C Price Sch h409 N Beech  
 " Tempie Mrs forwn Blue Bell h115 Bruce  
 " Thelma L Mrs (c) maid Ellis-Stone h1011 Logan  
 " Victor J (Sarah L) formn Ambrosia Cake Bakery h607 Morehead av  
 " Virginia Mrs (c) cook r677 Chestnut  
 " Virginia Mrs slswn Ellis-Stone r816 5th av  
 " Virginia M Mrs spnr Cone Mills h1707 Holbrook  
 " Virginia W Mrs sec to mgr Sou Dairies h904 W Market apt 4A  
 " Vivian Mrs emp Mock Judson V Co h3306 E Bessemer av (B)  
 " W Remi whesmn Strietmann Biscuit r115 Bruce  
 " Walter G acct exec Bache & Co r904 Country Club dr  
 " Wesley phys 101 N Elm R234 r Justamere Farm NC  
 " Wilbert (c) lab Sou Converting r829 E Market  
 " Wilbur D (Peggy B) spnr Carter Fabrics r325 J J dr  
 " Wm asst mgr Grant's r218 N Cedar  
 " Wm driver Hennis Frl Lines  
 " Wm (c) emp Caro Steel r RD 8  
 " Wm D (Patsy A) bmo Bur Mills r530 Douglas  
 " Wm E (Miriam A) tchr Senior Hi Sch h1807 Colonial av  
 " Wm G (Sue) slsmn Odell Hdw h3804 Madison  
 " Wm H (Cora C) hlpr Cone Mills r RD 5  
 " Wm H (c; Ruby) USA h919 Lindsay  
 " Wm R (Bertie Y) prof WCUNC h612 Joyner  
 " Wm R jr (Lydia B; Taylor & Staley) h620 Joyner  
 " Willie N (Annie H) trucker Cone Mills r RD 3  
 " Wilton S (Helen) h1300 Highland av  
 " Wilton D (Heleen) spnr Carter Fabrics r 3000 Randleman rd  
 Teachey J E sec Brklyrs Masons & Plstrs of Am Local No 3 r1013 W Lee  
 " Jas C (Martha) h1013 W Lee  
 Teague Alfred jr (c) lab Romona T C Co r RD 1  
 " Auto Supply Co Oscar B Teague pres J Herbert Teague v-pres Oscar B Teague jr sec-treas accessories 111 N Forbis  
 Betty R Mrs emp Tilley's Soda Shop r2304 Spring Garden  
 " Bryce A (Nona K) with Burtner Furn (High Point NC) h204 Waverly way  
 C Clyde (Nellie) plmbr h1308 Grove  
 " Chas prof baseball player r1308 Grove  
 Chas D studt r Lindley rd (Glf Col)

**BLUE BELL**

INCORPORATED

**World's Largest Producers  
of Work Clothing**Offices: New York, Chicago, Nashville,  
Greensboro, Los Angeles, Dallas**COAL**  
Heat

Greensboro

**ICE &  
COAL  
CO., Inc.***"Where  
Quality  
is a Fact"***Fuel Oil  
Kerosene****IRON  
FIREMAN  
STOKERS  
AND OIL  
BURNERS**

DIAL

**2-3171****ICE**  
Coal

PHONE

**7  
6  
3  
9****BENNER**

&amp;

**FIELDS****Plumbing  
and  
Heating**

207

**S. DAVIE****F. D. LEWIS AND SON, INC.**

CONCRETE AND ASPHALT CONSTRUCTION

READY-MIXED CONCRETE

TELEPHONES

Concrete Plant  
Office2-1506  
2-3505

601-03 TIPTON PL. (Formerly Railroad St.)

ESTABLISHED 1872

# BINSWANGER & Co.

INCORPORATED

# GLASS

Sash and Doors  
Macon between Tomlinson  
and Washington  
PHONE 2-3107

# Flowers

FOR  
EVERY  
OCCASION

Central  
Floral  
Gardens

Phone  
7209

1907  
Spring  
Garden



# M. & J. FINANCE CORPORATION

ELECTRICAL APPLIANCES  
AUTOMOBILE LOANS — FINANCING  
AND REFINANCING  
Inside Parking

Tel. 3-2561

117 S. Davie

## SOUTHERN SALES INC.

### KELLY Springfield TIRES

ELECTRICAL APPLIANCES  
SALES AND SERVICE  
224 E. Market St. Phone 3-3437

#### TEAGUE

- " Chas H (Ruby Y) dentist 102 N Elm R716 h101 Wentworth dr
- " Cora M (wid Chas C) h412 S Edgeworth
- " Dorothy emp Bur Mills h507 Sycamore apt 3
- " Earl eng WGBG Radio Sta r853 Waugh (B)
- " Edgar R (Eula A) tex wkr Cone Mills r403 Vandalia rd
- " Ennls M r1204 Walnut
- " Esther J nurse-sec Dr A F Fortune h713 Morehead av
- " Eula A Mrs insp Cone Mills r403 Vandalia rd
- " Evelyn B Mrs beauty opr Meyer's r1608 Upland dr
- " Garrett H (Grace R) sandfarizer Cone Mills h2208 Cypress apt 207
- " Gary J (Evelyn B) hlpr Cone Mills h1608 Upland dr
- " Geo H (Nell S) methods eng Bur Mills h126 S Mendenhall apt 1
- " Grace R Mrs tex wkr Cone Mills h2208 Cypress apt 207
- " Hazel Mrs pres Prox Mercantile and clk in chg PO Sub Sta No 4 r2100 Asheboro
- " Inza clk Cone Mills r2101 Asheboro
- " J C emp WUTeleg r1618 Freeman's Mill rd
- " J Herbert (Ophelia P) v-pres Teague Auto Sup h1239 Randolph av
- " J S tchr Brightwood Sch r1009 W Northwood
- " Jas H (M Agnes) clk White Oak Dept Store h2200 S Benbow rd
- " Jas R ofc mgr Multigraph Sls Agcy r1014 S Aycock
- " Jas W (Marion A) emp Blue BIRD Clns h1802 Randolph av
- " Joan r Lindley rd (Glfd Col)
- " Keiffer L (Carrie C) h117 E Hendix
- " Leonard (Betty R) clk Sears r2304 Spring Garden
- " Lloyd A bin loader Sears r Reidsville NC
- " Luther G (Faye S) whse mgr Pilot Brokerage h133 Bruce
- " Lyndon M chkr Sears r2304 Spring Garden
- " M Agnes Mrs emp White Oak Dept Store h2200 S Benbow rd
- " Magdaline (wid John J) h Lindley rd (Glfd Col)
- " Marie E Mrs sten Sears r Guilford College NC
- " Marvin D (Lydia W) prin Clara J Peck Sch h 608 Scott av
- " Mentora nurse 713 Morehead av h do
- " Nell S Mrs tchr Gillespie Pk Sch h126 S Mendenhall apt 1
- " Nelson USAF r1014 S Aycock
- " Oscar B (Mossie) pres Teague Auto Sup r RD 4
- " Oscar B jr (Anne) sec-treas Teague Auto Sup h516 Broad av
- " Oscar R (Nettie C) h127 Paisley
- " Partha W (wid C Julian) h1014 S Aycock
- " Ralph brklyr r1228 Oakland av
- " Ralph USA r1308 Grove
- " Raymond (Irene C) formn Pet Dairy Products r RD 2
- " Reece S insp Mock Judson V Co r423 W Lee
- " Richd A clk A&P r204 Waverly way
- " Rogers E (Martha L) bus opr Duke Pwr r403 Vandalia rd
- " Rosa (c) maid r1709 Sherwood
- " Ruth E cash Revo Mills Store r2110 Spruce
- " S Scales h1009 W Northwood
- " Thos H (Glennie D) fldr opr Cone Mills h 2110 Spruce
- " Thos H jr (Berlie W) pntr h505 N Cedar
- " Wm G (Pauline B) trav slsmn h100 N Holden rd

#### TEAGUE

- " Wm O carrier PO r RD 8
- " Wm R (Viola) pntr 1618 Freeman's Mill rd h do
- Teal Alma S Mrs clk PO r706 Tuscaloosa
- " C Howard (Alma S) clk PO h706 Tuscaloosa
- " Eliz H (wid Lumas M) drsmkr h do 1206 Omaha
- " Hattie J (c) emp Barker's Clns r534 Bennett
- " Jos B (Grace W) clk Am News r1206 Omaha
- " Wm A (c; Fannie H) r536 Macon
- " Wm A jr (c) whsemn Fredrickson Mtr Exp h 536 Macon
- Team Benj G (Juliette) emp Thompson-Arthur Constn h3118 Collier dr
- " J Robt (Eleanor P) pres-genl mgr Central Carolina Warehouses h305 Meadowbrook ter
- Teasley Allen D (Bernice S; Crip & John Auto Repr) h516 Battle Ground av
- " David L (Betty J; Teasley's Auto Serv) h301 Willard
- " Doris G clk Sears r1513 Tucker
- " Mary I clk Ellis-Stone r516 Battle Ground av
- " Melba M emp Sears r1513 Tucker
- " Myra slswn Ellis-Stone r516 Battle Ground av
- " Thos S mech Autocar Sls & Serv r516 Battle Ground av
- Teasley's Auto Service (David L Teasley) reprs 2008 Freeman's Mill rd
- Teddar Chas E (Kathleen B) mach opr Cone Mills r2702 Yanceyville rd
- Tedder Chas A (Odelle) whse mgr Sands & Co h514 5th av
- TEDDER CLAUDE D (Millicent B; Greensboro Marble & Tile Co), Office 1711 Spring Garden, Tel 2-2309 h Jamestown rd, Guilford College, Tel Guilford 2515**
- " Claude D jr r Jamestown rd (Glfd Col)
- " Grover H (Grace) with Vick Chem h2010 Fernwood dr
- " Kathleen B Mrs spare hd Cone Mills r2702 Yanceyville rd
- " O'Delle Mrs ofc sec Jeff Life h514 5th av
- " Virginia P bmo Bur Mills r Guilford NC
- Teer J Paul slsmn Frank Hockett Sup r Burlington NC
- Teeter Walter B (Lynn G) asst mgr Textile Serv Sta h1013 Cleburne
- " Walter D (Lettie; Textile Serv Sta) r Brown Summit NC
- TELEPHONING & ANSWERING SERVICE (John W Simpson Jr, Greensboro's Only 24 Hour Telephone Service 211 W Sycamore, Tel 4-1501 (See page 183 Buyers' Guide)**
- TELETRONIX INC, W P Bivins Mgr, Electrical Appliances 222 S Greene, Tel 4-3656**
- Television Sales & Service (Joseph W Cunningham jr) 602 S Elam av
- Teller Theresa M Mrs ofc sec Am Jewish Times-Outlook r407 S Mendenhall apt 7
- Temko Apartments 302 W Washn
- " Herman B (Ida C) slsmn Kilmate-Pruf Pa'nt h411 Victoria
- " Michl H ship clk Davidson Auto Sup r411 Victoria
- " Mimi slswn Straughan's Book Shop r411 Victoria
- Temple D W (Ruth S) h704 Holt av (B)
- " Emanuel Synagogue Rev Fred I Rypins rabbi 11 N Greene
- " Joseph (Annie) cabtmkr Pegram-West Inc h 1722 Glenwood av
- " Minnie D (wid Wm) h1601 Elwood av
- " Ruth S Mrs mail reader Sears h704 Holt av (B)
- Templeton Benj tex wkr Bur Mills r214 E Lee
- " Drath T (Minnie E) mech Cone Mills h1610 Upland dr
- " Francis L (Elsie B) driver Overnite Trans h 1004 Van Wert
- " Jack K clk PTS r214 S Mendenhall
- " Minnie E Mrs spnr Cone Mills h1610 Upland dr
- " Thelton (Bettie E) mach Carter Fabrics h1605 Buffalo
- Tennant Archie (c; Nellie M) jan Gboro News h1205 Sloan
- " G H Co Frank B Lilly rep fl sanders 303 S Elm R723
- " John H (c; Cora T) mach opr r213 Huffine
- " Mae O (c) tchr PS r1205 Sloan



# H. L. COBLE

## CONSTRUCTION CO.

1705 BATTLE GROUND AVE.

TEL. 2-4589



A. K. MOORE

**MOORE & TURNER**

ALAN TURNER

**REALTORS — SALES — LEASES — MORTGAGE LOANS  
APPRAISALS — DEVELOPERS — PROPERTY MANAGEMENT**

115 STAFFORD PLACE

TELS. 2-4157, 2-4158 and 5478

**TENNANT**

" Mary A asst registrar WCUNC h10 Springdale  
et

" Robt T (c; Lu'a B) mach opr Cone Mills h  
213 Huffman

Tennessee-Carolina Transportation Inc Woodrow  
McNeill mgr 1113 Park ter

Tennison Ella H Mrs spare hd Cone Mills r1017  
W Lee

" Mack C (Ella H) slbr Cone Mills r1017 W Lee

Term'nix Co of North Carolina Jesse C Fuquay  
mgr 306 N Greene

Terra Cotta Community Hall (c) 4 Meadowbrook  
dr

Terrell Arth E (Myrtle E) with Daniel Lbr h808  
Terrell

" Claude E (Mildred) mtccmn Container Corp of  
America r Kernersville NC

" Claude J (Janie L) servm Duke Pwr h1511  
Randolph av

" Donald L swpr Cone Mills r3205 Summit av

" Dorothy L appr Cone Export & Conn r RD 5

" Edw (c) lab h1307 Willow rd

" Elsie Mrs ofc sec Chas C Hartman r McLeansville  
NC

" Ernest R (c; Rebecca) carp h1723 Willow  
rd

" Ernest R jr (c) emp Arnold Stone r1723 Willow  
rd

" G D servm Piedmont Natural Gas r Summerfield  
NC

" Grace V opr SBT&T h1831 Freeman's Mill rd

" Hattie W Mrs spnr Cone Mills r RD 5

" J D (Edith A) dofr Cone Mills r Pomona NC

" J Percy (Mozelle; Terrell's Self Serv) r RD 5

" Magdeline (c) maid r1723 Willow rd

" Maggie L Mrs r1831 Freeman's Mill rd

" T Eug studt r808 Terrell

" W C mech Johnson Serv r McLeansville NC

Terrell's Self Service (J Percy Terrell) gros  
3205 Summit av

Terry Annie B (c) maid h703 Johnston

" Ansel S (M Lucille) zone mgr Intl Harvester  
h1555 Lovett

" C P supt Geo W Kane r Roxboro NC

" Colette constn wkr Kane Constn r324 S Eugene

" Edith Mrs pricer Sears r2517 Carroll

" Frank P (Lucille B) lino opr Trade Typesetters  
h318 Asheboro apt 12

" Helen dept dr College Place Meth Ch r1339  
Seminole dr

" Isabelle (c) maid Loman Sup r507 Glenn

" Mary S (c) maid h603 Nixon

" Phillip A drftsmn Monarch Elev & Mach r324  
S Eugene

" Thos (Edith) atndt Lawndale Serv Sta r2517  
Carroll

" Tyson jr (Rachel G) spl ofcr Sou Ry h1531  
Lovett

" Wm (c) lab Crutchfield Plmb & Htg r905 Wil-  
mington

Tesh B Floyd (Ruby B) rtemn Tri-City Mus h  
1203 Grayland

" Cha; A (Cora D) h3507 Masonic pl (P)

" Clyde E (Peggy) tchr Lindley Jr Hi Sch h  
1318 Gatewood av

" Cora D draw-in hd Gboro Weaving r Pomona  
NC

" Frank J serv mn Pltney-Bowers r2 Masonic  
dr (P)

" John C chf serv rep Multigraph Sls Agcy r  
28 Hewitt

" R J (Belle U) emp Western Elec h6 Aladdin  
(P)

" Robt L with NC Natl Guard Armory r RD 4

" Roy W (Emma L) cabtmkr Pegram-West Inc  
h1238 W Wendover av

" Ruby B Mrs insp Blue Bell h1203 Grayland

**TESTED PAPERS OF AMERICA** (See Dillard  
Paper Co), 518-524 Ashe, Tel 3-5581 (See  
page 151 Buyers' Guide)

Teston Grady C (Lucille A) tie in Carter Fabrics  
h811 Arlington

" Lucille A Mrs qtr Carter Fabrics h811 Arling-  
ton

Tetterton Jos T (Jemima S) sup clk Gboro Weav-  
ing h1014 Caldwell

Teubert Hilmer insp Troxler Hosiery Mills r517  
W Market



Phone  
2-1125

Tevas John mgr Hot Shoppe h201 N Spring apt  
4

Tew Albert M (Grehia E) serv mgr Traders  
Chevrolet h1711 Colonial av

" Alfonso emp Caro Steel r RD 7

" Bertie Mrs nurse h714½ Dick

" Beulah Mrs smash hd Cone Mills r2411 Fair-  
view

" C C (Virginia B) emp Truitt Mfg h1837 Villa  
dr (SH)

" Elsie U Mrs smstrs Blue Bell r633 S Cedar

" Fleet M (Emma S) slsmn Sou Siding h633 S  
Cedar

" Herman L (Anna T) wvr Cone Mills h1889  
Mayfair av

" Jas M slsmn Mtr Bearings & Parts r Guil-  
ford College NC

" John E (Bertie) slsmn h714½ Dick

" Leon B (Margt D) mach J A Willard Co r  
839 Bellevue

" M Ethel Mrs spnr Cone Mills h1305 17th

" Margt D Mrs ofc sec Frazier & Frazier and  
notary r339 Bellevue

" Oliver C (Virginia B) slsmn Truitt Mfg

" Perry (M Ethel) truck driver h1305 17th

" Virginia B Mrs sten Bank of Gboro h1837  
Villa dr (SH)

" Wilson W (Louise T) with Bur Mills h814 5th  
Texas Co The W Lindsay Lee state mgr Joe Y  
Ellington zone mgr bulk plant 1500 W Lee

Textile Beauty Nook (Mrs Margt Hobbs) 1915  
Palm

" Drug Co (R Colon Maness Clyde Daniels) 2109  
Church

" Jewelry Co (Frank E Tutzauer) ret jwlr 400  
State PO Box 1537

" Service Station (Walter D Teeter) 2110 Church

" Specialty Co Inc L Carroll Atkisson pres E  
Ray Bond sec-treas loom reed mfrs Victor  
pl

" Workers Union of America (CIO; State Office)  
Lewis M Conn state dr 108½ S Greene

" Workers Union of America (CIO; Greensboro-  
Burlington Joint Bd) Wm F Billingsley bus  
mgr Harrison Beane bus agt 210½ S Eugene

Textorian The Marion W Heiss editor newspaper  
2105 Vine

Thacker Alice H r1808 Rolling rd

" Anne L Mrs insp Blue Bell h1411 Hanner

" Aug C (Maggie D) h2100 Spruce

" Averil P Mrs slswn Meyer's h207 S Eugene

" Bertie B Mrs insp Mock Judson V Co h1907  
Oak

" C J Rev (c) agt Hargett Mut Burial Assn r  
1033 Perkins

" Chas J (c; Mary R) hlpr Cone Mills r Brown  
Summit NC

" Chas W (Fannie S) pntr 543 Pearson h do

" Claude A dofr Cone Mills r2100 Spruce

" Clyde B (Bertie B) flr sander 1907 Oak h  
do

" David (c; Jessie G) h817 Baptist

" Dolphus (c) mall hndlr Ry Exp r817 Baptist

" Donald C clk Cone Mills r2100 Spruce

**CHARLES D. ROBERTS CO.**

MANUFACTURERS

HARDWOOD DIMENSION STOCK  
Dogwood—Persimmon—Hickory—Ash  
SHUTTLE BLOCKS—PICKER STICKS  
FINISHED STRIKING TOOL HANDLES

700 W. Lee P. O. Box 3033 Tel 3-1978-9

**Schiffman's**

LEADING  
JEWELERS  
SINCE 1893

Diamonds  
Jewelry  
Silverware  
China  
Glassware

ART  
and  
GIFT  
DEPT.

225  
S. ELM

Tel.  
5146



Office Furniture

**JOS. J. STONE & CO.**Division of  
ROBINSON TAG &  
LABEL CO OF N Y

File Cabinets

SAFES—CHESTS  
VAULT DOORS

Bookkeeping Systems

225 S. Davie  
Phone 2-0123

Printing

DeSoto

**BECK MOTOR CO.**

SALES and SERVICE

315 N. GREENE ST.  
PHONE 3-5588USED CAR DEPT.  
331 North Elm Street

**DEVOE  
PAINTS**

**KEARNS  
PAINT  
CO., Inc.**

**Sporting  
Goods**

**Artists'  
Materials**

**Wallpaper**

**112  
N. GREENE**

**TEL.  
2-4171**



**SEEDS**

**SCOTT  
SEED  
CO.**

**Seedmen  
Since  
1903**

**"PURITY  
BRAND  
SEED"**

**Wholesale  
and Retail**

**235  
N. Greene St.**

**PHONE  
3-2554**

**Meyer's**

**martin**  
FURNITURE & CARPET CO.

Featuring Eighteenth Century English and  
Colonial Reproductions—A Complete Interior  
Decorating Service  
916 Fairground Ave. Phones 4-5479 and 4-5480

**THACKER**

" Earl W (c; Mabel L) cln Cone Mills r RD 5  
" Ernest (c) lab r1401 Douglas  
" Fannie (c; wid Saml) h1401 Douglas  
" H Clay (Wilson B) fl sander I112 N Elm h  
do  
" Harriet (c; wid Rufus) h223 N Gilmer  
" Hawey J (Ivey L) crdr Cone Mills r Summer-  
field NC  
" Herman L (Grady H) kpr J W Scott & Co h  
1808 Rolling rd  
" Isabel bmo Sear r224 S Mendenhall  
" Jack B (Mary D) servmn Ofc Sup Co h1710  
Oak  
" Jesse eng WFMY Radio Sta r Julian NC  
" John G (Averil P) tmkpr W H Weaver Consn  
h207 S Eugene  
" John R (Anne L) mach Pegram-West Inc h  
1411 Hanner  
" John W (Eulalia C) carrier PO r RD  
" Jos H (Myrtle) slsmn Banks Clo h812 Highland  
" Julius F (c; Lucy) ngr Skylight Cafe h1303  
Lindsay  
" Leroy (Lillian K) pres King's Business Col-  
lege h1805 Walker av  
" Lillian K Mrs tchr King's Business College h  
1805 Walker av  
" Lillian L (wid Wm B) h802 Cypress  
" Lillie (c; wid Dennis) maid WCUNC r107  
Durham  
" Lucy Mrs (c; Skylight Cafe) h1303 Lindsay  
" Mildred I opr SBT&T r615 W Gaston  
" Minnie G nurse Dr James E Best r915 N Elm  
" Myrtle fnshr Juvenile Hosiery Mills r225 Lind-  
say  
" Patty clk Jeff Life r224 S Mendenhall  
" Paul installer SBT&T r207 S Eugene  
" Phillip C (c; Crettle R) tex wkr Cone Mills  
r Brown Summit NC  
" Robt mtcemn Pegram-West Inc r1411 Hanner  
" Rosevelt (c) lab South Atlantic Bonded Whse  
" Rufus I (c; Gertrude W) porter Mitchell &  
Anthony Gro h1312 Payne  
" Wilbert (c; Gladys) lab h1516a Cunningham  
h955 E Washn  
" Wilson B Mrs mach opr Mock Judson V Co h  
1112 N Elm  
Thackerson Bobby J emp Glascock Stove & Mfg  
r1112 Glenview  
" Eug appr Glascock Stove & Mfg r1112 Van  
Wert  
" Jesse V (Ossie) h1112 Van Wert  
Thaeler Albert H h224 S Mendenhall  
Thaggard Eula N Mrs slsmn Ellis-Stone h1129  
Parrish  
" Lucy r1115 McCormick  
" Neal A (Eula N) slsmn Saunier-Wilhem Co  
h1129 Parrish  
Thalassinus Stella typ Home Loan Bank Bd r  
Winston Salem NC  
Thames Bettiey (c) studt r327 N Dudley  
Tharin Carl D studt r1302 W Lake dr  
" Wm D (Gwendolyn Y) asst dept mgr Pilot  
Life Ins h1302 W Lake dr  
Thayer Cam clk Jeff Life r407 Blandwood  
" Everett E asst comdr USA&USAF Recruiting  
Serv r2703 Pincroft rd  
" M Carl (Elsie B) emp Sou Furn Serv h407  
Blandwood av apt 3  
" Sanchia tchr WCUNC h105 McIver  
Theatre Suppliers Corp R Odell Holland mgr 3101  
High Point rd  
Theo's Place (Gus Ballas) restr 701 E Market  
Therburn Betty L bill clk Miller Mtr Line r  
RD 7  
Theus Annie (c; wid Claude) maid h403½ Regan

**DEPARTMENT STORE**

**GREENSBORO, N. C.**

**TEL. 4-2411**

Thiel Albert F (Blanche A) assoc prof WCUNC h  
116 McIver  
" Goodrich A USAF r116 McIver  
Thigpen Ada Mrs mach opr Gboro Mfg r325  
Gorrell  
" C Harry (Lena W) bkpr Ready-Mix Cement h  
1040 Palmetto  
" Chas D (Fleta C) slsmn NC Distributing h1881  
Mayfair av  
" Chas E (Margt R; City Bonding & Realty) h  
620 N Mendenhall  
" Clara (wid C D) r1201 Gordon  
" Cressie H (c; Nettie) clk PTS h915 Cottage  
Grove av (B)  
" Howard E spare hd Cone Mills r1306 17th  
" Lena W Mrs fcty wkr El-Moro Cigar h1040  
Palmetto  
" Mary M (wid K V) h1306 17th  
" Nettie (c) waitress Am Legion Cafeteria r915  
Cottage Grove av  
" Wm R clk Lanier Hotel r107 E Edwards pl  
" Wm R mach opr Cone Mills r1306 17th  
Thinker Puzzle Co The (David O Stern) 308  
S Elm 2d fl  
Thom Eliz (c; wid Wm) h609 Bennett  
" Jas (c; Myrtle C) exp hndlr Ry Exp h510  
Gorrell  
" Josephine (c) maid r609 Bennett  
" Leo (c) prsr Wade's Dry Cln r609 Bennett  
Thomas Aaron (c) r1010 W McCulloch  
" Adele S (wid A S) r707 Mayflower dr  
" Alf N (Notie B) crdr grndr Cone Mills h1308  
Vine  
" Ann Mrs emp Sears h407 Florence  
" Annie L emp LaRose Jwlry h1713 Battle  
Ground av  
" Annie L sten S LaRose Inc r Stokesdale NC  
" Arth (Ruth S) USA r203 Leftwich  
" Aurelia D (wid Chas E) r319 Tate  
" B Elwood ofc mgr Fredrickson Mtr Exp r505  
E Whittington  
" Bernard C pkr Sears r Asheboro NC  
" Bernard E tex wkr Cone Mills r Julian NC  
" Bessie G Mrs wvr Minneola Mill h715 May-  
flower dr  
" Betty M Mrs h905 McCormick  
" Betty W Mrs ofc sec C M Guest & Sons h1023  
Sullivan  
" Billie D slsmn Ingram Mtr r Stokesdale NC  
" Buford L (Dorothy) delmn Coble Dairy Pro-  
ducts h912 Oak  
" Carrie A Mrs colier Western Elec h1301 West-  
over ter apt P6  
" Cecil L hlpr Talley Elec r RD 8  
" Cecil W constn wkr Beaman's Inc r Pomona NC  
" Chas (c) asst ship clk Hyman's Furn  
" Chas A pntr r518 N Cedar  
" Chas E (Nellie C) ofc mgr Traders Che-  
vrolet h734 Holt av (B)  
" Chas E (Myrtle) prsmn Container Corp of  
America r Guilford College NC  
" Chas F (c; Eliza) lab h804 Reid  
" Chas H (c) lab Cone Mills h1906 White  
" Chas M barber Burgess Barber Shop r319 S  
Eugene  
" Chas V (Fannie J) h508 Asheboro  
" Chas W (Bertha F) trucker 1806 Willomore h  
do  
" Charlie R jr (Audrey L) clk Justice Drug  
r3902 Spring Garden (P)  
" Clarence (c; Irene B) mech Cone Mills r Reids-  
ville NC  
" Clarence M (Jacqueline) driver R C Mtr Lines  
r905 McCormick  
" Clarence S (Edna C) sht mtl wkr Hodgin Roof-  
ing & Sup r1133 Parrish  
" Claudie L Mrs smstrs Blue Bell h315 Wil-  
lard  
" Clem W (Mary G) with County Tax Dept h  
2408 Dellwood dr  
" Cleveland M (Bessie G) lm fxr Minnieolat  
Mill h715 Mayflower dr  
" Clyde B (Sadie H) slbr Cone Mills r Guilford  
College NC  
" Clyde D (Ann) slsmn Sears r High Point NC  
" Codie M (Dollie T) bkpr Phipps Hdw h508  
Overlook  
" Curry C (Frances) driver ET&WNC Trans h  
1024 Willowbrook dr

**BESSEMER IMPROVEMENT CO.**

**1100 E. Bessemer Ave.**

**BUSINESS AND INDUSTRIAL LOCATIONS**

**Phone 3-0560**

**TRADE AT**

**SUMMIT SHOPPING CENTER**

for Economical Transportation



# TRADERS CHEVROLET CO., INC.

SALES AND SERVICE

Genuine Chevrolet Parts and Accessories

215-217 E. Market St.

Tels. 2-2146—2-2147

## THOMAS

- " David B (Nancy) equip supt SH&PWC h512 Asheland dr
- " Doreen Mrs clk Meyer's r RD 3
- " Doris J sten Collr Int Rev r4244 Winston rd
- " Dorothy Mrs ofc wkr Sears r2509 Battle Ground av
- " Dorothy I sten Sears r RD 2
- " Dorothy S (Miss Thomas Dancing Sch) r1502 Madison av
- " Douglas tex wkr Cone Mills r2111 Ga
- " Dougold R jr dofr Cone Mills r2101 Hubbard
- " E L driver Amoco

**THOMAS E R (Mary D), Mgr The Hospital Care Assn of Durham NC, Office 818 Jefferson Standard Bldg 101 N Elm, Tel 2-4791, h1222 Grayland, Tel 3-6125**

- " E Wallace (Geneva S) kntr Guilford Mills h12 S Church (P)
- " Earl slsmn Pierce Rucker r3606 Textile dr extn (B)
- " Ed J (Edna B; Ed J Thomas Transfer) h1713 Elwood av
- " Ed J Transfer (Ed J Thomas) 1713 Elwood av
- " Edna K Mrs ofc sec Smith-Holland Brokerage r Stokesdale NC
- " Efrid N (Carrie A) fl slsmn duPont h1301 Westover ter apt P6
- " Eleanor W Mrs bkpr South Atlantic Lbr h410 Forest
- " Ellz H (wid Wm) r1323 N Elm
- " Ella B Mrs spur Cone Mills h2203 Jenkins
- " Elmer L filling hlr Gboro Weaving r Gibsonville NC
- " Elmer L (Louise S) spare hd Cone Mills r McLeansville NC
- " Elmore (Kathleen) rte slsmn Sou Bakeries h 603 Morehead av apt 4
- " Errington W (Polly T; Boar & Castle) h4244 Oakland av
- " Essie Mrs (c) maid h627 E Lee
- " Ethel r1310 Marion
- " Etta Mrs r331 W Lee
- " Eveline M Mrs clk typ Collr Int Rev r1910 Brice
- " Everett (Vernie T) wvr Sou Webbing h646 Chestnut
- " Fannie (wid Robt) r218 Summit av
- " Fannie M Mrs wvr Carter Fabrics r RD 7
- " Fannie P (wid Wm A) r410 Forest
- " Felix A (Flora M) USA h1007 Union
- " Flora Mrs (c) Indry wkr WCUNC h330 Sussman's
- " Frances ofc sec Mason & Dixon Lines r224 Ashe
- " Frances Mrs sec Wm H Maxwell r405 E Whittington
- " Frances E Mrs sls promotion clk Rem Rand h 509 S Cedar
- " Frances R Mrs ofc sec Dairy Specialty r Rankin rd
- " Francis C (Maria; Thomas Tree Experts) h 1818 Grove
- " Frank L (Vera G) mech Duke Pwr h1210 Fla
- " Fred A (Hellene J) agcy supvr Pilot Life Ins h405 S Chapman
- " G R brklyr r201 Tate
- " Gene L (Betty W) slsmn Western Auto Store h 1023 Sullivan
- " Geo (c; Inz J) mach opr Cone Mills h1010 W McCulloch
- " Georgia Mrs (c) maid h900 S Cedar
- " Gladys H (wid W E) rap Hosp Care Assn of Durham NC h2612 Beechwood
- " Grace F dept supt Ellis-Stone r119 E Smith
- " Guy (Kath Z) agt Pilot Life Ins h1502 Madison av
- " Harold (Frances E) div. head Sears h509 S Cedar
- " Harry (c; Alberta) lab h1003 E Washn
- " Harry (Dorothy) plant mn Esso r328 Silver av
- " Harry J (Mary) firemn Sou Ry h1112 Lexington av
- " Harvey L (Martha) marker A&P r1306 Glenwood av
- " Helen L emp SBT&T r1112 Lexington av
- " Henry (c) tex wkr r228 1/2 N Gilmer
- " Herbert E clk PTS r Randleman NC

## Greensboro Marble & Tile Co.

Tile—Marble—Soft Floors

CONTRACTORS

1711 Spring Garden

Tel. 2-2309

## THOMAS

- " & Howard Co (Erskine C and Mrs Margt T Boyce Mrs Jessamine B Bowles James L Nichols Maxwell W Wilson) whol gros 1801 E Bessemer av
  - " Hoyle C slsmn Electroflux Corp r711 Asheboro
  - " Hoyle C Rev (Juanita M) pastor Central Ch of Nazarene h711 Asheboro
  - " Hubert (Dorothy) emp Genl Utility r2509 Battle Ground av
  - " Ida (wid Jeff D) r1701 Trogdon
  - " Ida E (wid John) h422 N Cedar
  - " Ila Mrs smstrs Younts-DeBoe Co r319 S Eugene
  - " Isabel W Mrs (c) aide Central Carolina Convalescent Hosp h1716 Sherwood
  - " J D (Annie) wtchmn Newman Mach r RD 2
  - " J D Jr jr pirum cr Newman Mach r RD 2
- THOMAS J GRAHAM (Blossom H), Physician and Surgeon 21 Piedmont Memorial Hospital Bldg 122 S Greene, Tel 5215, h117 S Tremont dr, Tel 6929**
- " J Graham jr slsmn Branch Realty r117 S Tremont dr
  - " J Hugh (Mildred S) formn Carolina Paint & Varnish Wks h920 Park av
  - " J Lane (Kathleen H) mgr Cox Radiator h301 E Hendrix
  - " J T driver Sears r1806 Willomere
  - " J Verlyn (Adele) mech Gboro Mtr r RD 6
  - " Jack (Audrey) emp Justice Drug h3902 Spring Garden
  - " Jas (c) jan WCUNC
  - " Jas (Margt S) shuttle filer Gboro Weaving r RD 1
  - " Jas B emp Glascock Stove & Mfg r Guilford College NC
  - " Jas D (c) porter Ambrosia Cake Bakery r 612 Dixie
  - " Jas F (Frances R) slsmn Dairy Specialty
  - " Jas J (Margt L; Sou Queen Hat Shoppe) h528 University dr
  - " Jas R (Edith) agt Pilot Life Ins h1012 Dewey
  - " Jas W (c; B & B Pool Rm) r203 Gilmer
  - " Jas W (c; Minnie C) mach opr Cone Mills h 203 S Gilmer
  - " Jan studt r2612 Beechwood
  - " Janie studt r512 Ashland dr
  - " Jasper D mach P B Comer Co r RD 7
  - " Jean clk Jeff Life r RD 6
  - " Jean ofc sec David Underwear
  - " Jessie B Mrs ofc sec Clara J Peck Sch h1500 Pinecroft rd
  - " Jessie T Mrs wvr Carter Fabrics r RD 7
  - " John C (c; Myrtle) lab h528 1/2 High
  - " John D (Margt H) with Weaver Constn h700 Nottingham dr
  - " John L (Lenora R) chf clk USDA h515 S Holden rd
  - " John R (Barbara E) tmkpr H L Coble Constn r700 Nottingham dr
  - " John W (Geneva McQ) r707 Chestnut
  - " Jos W (Ida S) mach opr Cone Mills r Summerfield NC
  - " Juanita opr SBT&T r321 S Eugene
- THOMAS KATE H MRS (Central Floral Gardens), h1909 Spring Garden, Tel 7209**
- " L E Motor Co (Lane E Thomas) reprs 2012 E Market
  - " Lane E (Margt C; L E Thomas Mtr) h624 Myers la
  - " Lawrence A (Eliz G) sls mgr Justice Drug h 707 Mayflower dr
  - " Leland P bagger A&P r1702 Valley Pk dr
  - " Lenora R Mrs emp Mock Judson V Co h515 S Holden rd

# H & H Clothing Co.

CASH OR CREDIT

OPEN A CHARGE ACCOUNT

Ladies' and Gents' Ready-to-Wear Clothing

131 S. Davie St.

PHONE 2-2564

## Sutton's FLORISTS INC.



Flowers and Plants for All Occasions



W. Market se. cor. Greene

TEL. 2-4127

## MENDENHALL LUMBER CO., INC.

Mendenhall's Good Lumber Since 1884

PHONES 2-0417 and 3-6643

ASHE AND LEWIS STS.

Lumber Building Supplies, Millwork, Hardware, Lucas Paints

# J. ELWOOD MITCHELL CO.

## INSURANCE — BONDING

925 Jefferson Standard Building

Phone 7186

### Seburn's

Imported Gifts  
Flower Containers

Silverware

China  
and  
Crystal

Jewelry

116 N. Elm

### Seburn's



#### THOMAS

- " Leon C (Boar & Castle) r Guilford College NC
- " Lloyd (c; Seola S) h135 N Dudley
- " Lonzo (c; Mattie M) hlpr Berry's Used Auto Parts r RD 8
- " Louise S Mrs btry flr Cone Mills r McLeansville NC
- " Lowell fcty wkr Troxler Hosiere r1210 17th
- " Lucile W Mrs emp Sears h667 Percy
- " Luther B (Lillie) cln Cone Mills h1511 19th
- " M Benj (Annie J) lm clnr Cone Mills h2116 Maple
- " Mabel r1105 Haywood
- " Mackie (c; wid Garland) lndrs h2203 Spencer
- " Margt L Mrs waitress Sou Queen Hot Shoppe h 528 University dr
- " Marion S (Helen) dept mgr Esso r Sedgfield NC
- " Martha E Mrs bkpr Meyer's r1306 Glenwood av
- " Martha G opr SBT&T r1502 Madison av
- " Mary emp LaRose Jwlr r1713 Battle Ground av
- " Mary A clk Sears r420 N Edgeworth
- " Mary D Mrs ofc sec Shelby Mut Casualty h 1222 Grayland
- " Mary E clk S LaRose Inc r Stokesdale NC
- " Mary G Mrs h348 McAdoo av
- " Mary L clk A&P r1306 Glenwood av
- " Mary M Mrs opr SBT&T r321 S Eugene
- " Maxine physical therapist Central Carolina Convalescent Hosp r4001 E Bessemer av (B)
- " Maxine F waitress Lotus Restr r1220 Asheboro
- " Maynard S (Bertha) kntr Mock Judson V Co h2507 Sherwood
- " Melvin F (Minnie B) ship clk W P Ballard & Co r2000 Asheboro
- " Mildred ofc sec John C Strickland r704 N Edgeworth
- " Mildred D Mrs tex wkr Gboro Mfg h1702 Valley Pk dr
- " Mildred S Mrs ofc sec McCabe Mtge h920 Park
- " Mima V clk S LaRose Inc r Stokesdale NC
- " Minnie B Mrs spnr Cone Mills r2000 Asheboro
- " Miss Dancing School (Dorothy S Thomas) 1502 Madison av
- " Myrtis E clk Monarch Elev & Mach r904 Vance
- " Myrtle R slswn Sears r528 1/2 High
- " Nancy Mrs hse qpr Piedmont Memorial Hosp h512 Ashland dr
- " Nancy A Mrs ofc sec Wharton Poteat & Wharton r Gibsonville NC
- " Nathl formn Gboro Loom Reed r RD 3
- " Noble (c) roofer Carolina Roofing & Siding
- " Norman D (Jessie E) slsmn Rogers Paint Products h1500 Pinecroft rd
- " Novis W (Annie U) carp h1028 Olive
- " O Steadman (Mary M) opr Morton & Withers Chem h321 S Eugene
- " Odell R carp r226 S Ashe
- " Oliver W fcty wkr El-Moro Cigar r RD 4
- " Omer W (Claudia L) mach opr Cone Mills h 315 Willard
- " Parker (c) ydmn h209 Powell
- " Pearlle M (c) r729 Wilmington

#### THOMAS

- " Peggy J card turner Sears r Stokesdale NC
- " Pete (c) lab City Dept Pub Wks r616 E Gaston
- " Pink (c) porter North State Chevrolet
- " Prentis E mech Walker's Garage r Olivie NC
- " R Dewey (Snowdene O) servmn Haynes Funeral Home h110 1/2 S Eugene
- " R Frank (Annette W) with Internatl Business Mach Corp r409 S Hawthorne rd
- " Ralph F (Mary D) carrier PO r RD 6
- " Raymond A (Mildred D) kntr Mock Judson V Co h1702 Valley Pk dr
- " Raymond L (Ruth Y) dfr Cone Mills h1210 17th
- " Rebecca A sten City r1713 Elwood av
- " Remous (c; Helen R) lab City Dept Pub Wks h110 1/2 Macon
- " Reuben C (Martha M; Valley Pk Gro) h1815 Grove
- " Richd jr (c; Dorothy M) driver Kester Furn h420 East
- " Richd T (c; Roumele) lather h1111 Gray
- " Robin dr Cone Memorial YMCA r1242 West-over ter
- " Rosa (c) maid r1012 E Market
- " Roy L (Marlene E) wisemn Binswanger & Co r4231 Oakland av
- " Roy S (Mary E) rd mtce supvr SH&PWC h408 Mayflower dr
- " Ruby mach opr Gboro Mfg r711 S Elm
- " Russell tex wkr Cone Mills r2411 Fairview
- " Russell W back tndr Cone Mills r RD 2
- " Ruth S Mrs clk Sears r203 Leftwich
- " Sadie H Mrs appr Cone Mills r Guilford College NC
- " Saml G (c; Isabel W) asst supt of grounds A&TCool h1716 Sherwood
- " Saml S (c; Daisy S; Saml S Thomas Bonding Serv; Thomas Sport Shop) h352 Regan
- " Saml S Bonding Service (c; Saml S Thomas) 613 E Market
- " Sport Shop (c; Saml S Thomas) clo 613 E Market
- " Stella B Mrs bobn flr Cone Mills r RD 5
- " Steve B (Ella B) oiler Cone Mills h2203 Jenkins
- " Susie E (wid Jas R) h1301 Minor
- " Ted V (Mary C) ptn mkr Wysong & Miles Fdry h660 S Spring
- " Thelma J sewing mach opr Jos Ruzicka r415 Charles
- " Thos E (c) lab r614 Nixon
- " Tree Experts (Francis C Thomas) tree surgs 1818 Grove
- " Tyson constn wkr r328 N Forbis
- " Unity M (wid Jack) h904 Vance
- " Vance (c) lab Wafco Mills r926 Dick
- " Vernon B (Virginia; Oakhurst Swimming Pool) r3020 High Point rd
- " Virginia clk J P Stevens & Co h122 Tate
- " Virginia A rec clk Sears r1503 Tucker
- " Virginia D nurse WCUNC r do
- " W Clyde (Eleanor W) mech E F Craven Co h410 Forest
- " Walter L (Cecile L) h400 N Spring
- " Walter L (c) lab Pomona TCCO r Pomona NC
- " Warren emp L W Routh Constn r RD 2
- " Warren I (Lucile W) eng h667 Percy
- " Willard E emp L W Routh Const r RD 1
- " Wm C (Evelyn P) spl agt Indemnity Ins Co of N Am h1003a Hill
- " Wm E dishwshr N C Diner r Greensboro Hotel
- " Willie (c) hlpr Triple A Sea Foods r515 W Gaston
- " Winfred J (Evelyn M) formn Lowman Mtr r 1910 Brice
- " Woodrow W (Irene H) asmlr Wysong & Miles Fdry h1409 Battle Ground av
- " Thomason Elhora W (wid Wm M) h928 Walker
- " Helen I slswn Kress' r418 Summit av
- " Jessie A (c) lab Sou Converting r807 Logan
- " Thomerson Homer D (Wilma L) claim agt Sou Ry h1107 Elwell av (B)
- " John S formn Al Parker Fuel Co r Broad Acres
- " Mildred brdr Troxler Hosiere r RD 7
- " Robt driver Lucas Dry Cln r521 Percy
- " Thomey Ethel r410 Loudermilk (B)
- " Geo B (Hettie L) h410 Loudermilk (B)
- " Louise waitress Manuel's Cafe
- " Thomlow Lewis jr (Marion H) clk Duke Pwr r 3826 Spring Garden

## Talley Electric Co.

### ELECTRIC CONTRACTING

1109 BATTLE GROUND AVE.

TEL. 4-1531

**SILLS**  
IS THE WORD FOR  
**SHOES**  
in Greensboro

**SILLS**  
IS THE WORD FOR  
**SHOES**  
in Greensboro

**SILLS**  
IS THE WORD FOR  
**SHOES**  
in Greensboro

## Office Supply Co.

Typewriters—Adding Machines—Calculators

SALES, SERVICE AND RENTALS

218 W. Market

Phone 5353

(Opposite Court House)





# SASLOW'S, Inc.

214 S. ELM

DIAMONDS—WATCHES—SILVERWARE

DIAL 2-1307

YOUR LEADING JEWELER FOR OVER 25 YEARS  
"GREENSBORO'S LEADING CREDIT JEWELERS"

Thompson Clara Mrs emp Lucas Cln r521 Percy

" Robt (Clara) emp Lucas Cln r521 Percy  
Thompkins Mary J (c; wid John) h1219 Bilbro  
" Ollie (c) r1219 Bilbro

" Owen (c) cook r1219 Bilbro  
Thompson A M mtce supvr Otis Elev r S Elm  
extd

" Ada W Mrs (c) lab Swift & Co h1101 Armstrong  
" Albert H (Mettie H) tex wkr Cone Mills h1107  
18th

" Albert J slsmn Fleetwood Coffee  
" Albert L (Bertie S) asst genl frt agt Sou Ry  
h801 Simpson

" Albert L jr (Dorothy) slsmn h812 Olive  
" Alf P USA r1005 Dillard

" Allie L tchr A&T Col r1701 E Market  
" Alma C Mrs bkpr W H Sullivan Co h4307 Prince-  
ton av

" Andrew (c) cement fnshr r1101 Armstrong  
" Andrew (c; Ada) porter Meyer's r1101 Arm-  
strong

" Anna K tchr Union Hill Sch r130 Tate  
" Annabel asst library supvr City Schs h1106  
Madison av apt 2

" Ansel L fdr Container Corp of America r825  
Dillard

" Ardell (c) maid r316 Gant

## THOMPSON-ARTHUR CONSTRUCTION CO INC

Officers

J W THOMPSON, V-Pres  
E S ARTHUR, Treas

MUNICIPAL IMPROVEMENTS

CONCRETE

MACADAM

BITUMINOUS

PAVEMENTS

300 S Benbow rd

Telephone 2-2104

(See page 56 Buyers' Guide)

" B I Mrs smstrs Blue Bell r3867 Green Point  
dr

" Bascom (Edith F) r213 E Lee  
" Beatrice Mrs (c) maid Gilmore Clinic r1023  
E Washa

" Beatrice L Mrs spare hd Cone Mills r1624 Mc  
Knight Mill rd

" Bess G (wid Clarence) exam Collr Int Rev h  
2220 Pinecrest rd (SH)

" Bethel (c; wid John) maid h623 Sampson  
" Betty J studt r1112 Glenwood av

" C Henry slsmn W I Anderson & Co h3504 Star-  
mount dr (SF)

" Carl jr (c) emp Cone Mills r Brown Summit  
NC

" Carl C (Marian E) brkmm Sou Ry h1826 Villa  
dr

" Cary E (Audrey) auto accessories 3119 Sum-  
mit av h do

" Chas (Gladys M) chem Bur Mills r913 Cherry  
" Chas (c; Kath R) constn wkr Walker & Hin-  
kle h211 S Gilmer

" Chas (c; Merlene) driver Morrison-Neese  
"Furn r2204 E Market

" Chas A insp SH&PWC r615 Guilford av  
" Chas V (Evelyn W) agt Am Indemnity Ins h  
3500 Madison av

" Clara A Mrs h702 Tuscaloosa  
" Clarence (c) r34 Simpson pl

" Clarence emp Gboro News Record r702 Tusca-  
loosa

" Claude T (Ruth J) USA h317 Murray  
" Clyde (c; Mary G) driver Miller Furn h708  
Macon

" Clyde (c; Lucille C) fdry wkr Wysong & Miles  
"Fdry r112 S Nocho

" Clyde (c; Rosie H) stockmn Kress' r730 Macon  
" Clyde M (Eula) servmn Otis Elev h1112 Glen-  
wood av

" Cora B Mrs slsmn Robinson's h2407 Maywood  
" Coy H (Mary L) emp Genl Mtis h117 Robbins  
" Daris L (Elsie S) asst production mgr Truitt  
"Mfg h2735 Stratford dr

" Dental Co Inc J Kent Davis genl mgr Fred C  
" Rich mgr dental sups 102 N Elm R531  
" Dinks P jr (Evelyn S) clk Pilot Life Ins r607  
Huffines rd (B)

"IF IT'S PAPER"

*Dillard*

PAPER COMPANY  
524 S. Ashe St. Phone 3-5581  
GREENSBORO, N. C.

### THOMPSON

" Dodge E (Ruth B) h105 E Newlyn  
" Dora S (wid P M) hlpr Otto Zenke Inc h501  
W Lee

" Doris studt r1005 Dillard  
" Doyle D (Betty H) eng Sta WFMY h1517 Home-  
land av

" E L insp Sou Ry  
" E W jr asst treas Chas D Roberts Co r2516  
Yanceyville rd

" Edith F Mrs clk Bur Mills r213 E Lee  
" Edna P Mrs btry flr Cone Mills

" Edw (c; Lois R) blr Cone Mills r Brown Sum-  
mit NC

" Edw D (Ethel G) budget mgr Davis Tire h2001  
Spring Garden

" Elbert (Jewell) supvr H W Lay Co h607 Sum-  
mit av

" Eldridge W (Mattie N) trav slsmn h811 Rankin  
" Eliz Mrs tel opr Bur Mills r301 $\frac{1}{2}$  Bessemer av

" Elmore W emp Columbia Baking r603 More-  
head av

" Elsie S Mrs sten Modern Mtl Products r2735  
Stratford dr

" Emily B Mrs tchr Summerfield Sch r222 Col-  
lege pl

" Emma D (c) maid r1915 Granville rd  
" Ernest (c; Georgia) lab White Oak Mills h  
838B Broad av

" Ernest O (c) tailor Wright Co r816 S Cedar  
" Ernestine J Mrs (c) waitress Eat-Well Cafe  
r1026 E Market

" Erskine (Nellie L) dept mgr Sears h1818 Co-  
lonial av

" Esau W (c; Swannie C) h109 Dean  
" Ethel G Mrs spare hd Cone Mills h2001 Spring  
Garden

" Eunice V checking & control clk WUTelegr r  
1112 Glenwood av

" Eva (c) r123 Huffman  
" Evelyn S Mrs instr Sears r607 Huffines rd  
(B)

" Evelyn W Mrs ofc sec Mann & McLawhorn  
h3500 Madison av

" Flora P (wid E D) h1612  
" Florence r1112 Glenwood av

" Frances (c) maid r1101 Armstrong  
" Frances M Mrs girls comr City Juvenile Court  
h203 Tate apt C2

" Frances R Mrs mach opr Gboro Mfg r1302  
Portland

" Frank (c; Lizzie G) lab Pomona TCCo h34  
Simpson pl

" Frank jr (c) porter Pomona Drug Store r34  
Simpson pl

" Frank D (c) lab Pomona TCCo r Pomona NC  
" Fred (c) driver Danel Taxi Serv r1015 Willow  
rd

" Fred (c) porter Shoaf's Esso Serv r123 Huff-  
man

" G H sub sta opr Duke Pwr r RD 6  
" G Wesley (Elsie) carp h1005 Dillard

" Geo (c; Mildred G) h518 Marsh  
" Geo (c) lab Pomona TCCo r Pomona NC  
" Geo (c) porter Morrison-Neese Furn r166 W  
McCulloch

" Geo D (Janet M) mgr trucking dept J P Ste-  
vens & Co h1604 Granville rd

" Geo H (Kay S) sec-treas Guilford Bidrs Sup  
h312 N Elam av (SH)  
" Geo H sub sta opr Duke Pwr r RD 6  
" Geo L (c) lab Pomona TCCo r34 Simpson pl  
" Geo M prof WCUNC h307 N Elam av (SH)  
" Gertrude B Mrs emp Prox Mercantile h744  
Pearson  
" Gertrude C clk College Drug Store r1410 Grove

## ARTHUR MURRAY SCHOOL OF DANCING



COME IN  
FOR  
GUEST LESSON

110 E. Gaston St.  
Phone 8467

523-525 S. ELM ST.

# SOUTHSIDE HARDWARE CO., INC.

Complete Service in Hardware  
Farmers' and Builders' Supplies Since 1902

PHONE 2-2106

## KIRK'S SINEATH MOTOR CO.

AUTO REPAIRS • WRECKER SERVICE • COMPLETE BODY REBUILDING

420 Battle Ground Ave.

24 Hour Service

Tel. 2-3456

**WELDING****RIERSON  
BROS.****"We Weld It"**Electric and  
Acetylene  
WeldingBoiler  
Repairing  
Portable  
Equipment246-248  
E. SycamorePHONE  
2-0692**NORTH CAROLINA EQUIPMENT CO.**

CONSTRUCTION, INDUSTRIAL and LOGGING EQUIPMENT

Greensboro

Phone 2-4569

Guilford, N. C.

1/4 Mile W. Greensboro Airport

**HARRY D. KELLETT, Inc.**

Distributors

Dodge and Plymouth Motor Cars

DODGE—JOB-RATED—TRUCKS

449 W. MARKET

PHONES 2-1122 and 5695

**W. H. WEAVER  
Construction Co., Inc.**

GENERAL CONTRACTORS

Specializing in Home Building

214 W. GASTON ST. TEL. 6905

## THOMPSON

" Gilmer A (Mary O) credit-operating mgr Goodrich h1818 Walker av  
 " Grace sten Pilot Life Ins r1005 Dillard  
 " H (c; Nannie R) strpr Cone Mills r610 E Market  
 " H B mgr Woolworth's h3503 Kirby dr  
 " Hal (Maude C) sismn Auto Club h1004 Guilford av  
 " Hallie (c; Flora) brdr Adams Millis (High Point NC) h1004 E Washn  
 " Harris V (Myra) dept mgr Food Palace h522 Ashland dr  
 " Helen sten A&TCol r443 N Dudley  
 " Henry (c; Lillie) emp Piedmont Barber Shop h517 Best  
 " Henry (c; Anna) plmb r1100 E Washn  
 " Henry L (c) shoe shiner Piedmont Barber Shop r517 Best  
 " Herman A (c) lab Pomona TCCo r34 Simpson pl  
 " Horace L (Cora B) baker h2407 Maywood  
 " J Belle Mrs hl Justall ct apt 5  
 " J C (Gladys) mach Newman Mach r RD 7  
 " J D v-pres NC Equipment Co  
 " J G (G rtrude B) mach Dependable Mach h744 Pearson  
 " J Leon (Mary D) shop supt Hercules Mach Wks h908 Cherry  
 " J M whsemn Tomlinson Co r2005 Pinebluff  
 " J T clk Gboro Hotel r505 Madison av  
 " J W concession mgr Gate City Transit Lines r RD 7  
 " Jack L (Louise E) teleg opr Sou Ry h2111 N Elm  
 " Jas jan A&TCol r RD 3  
 " Jas E asst ship clk Swift & Co  
 " Jas F (Gail B) h302 Parkway  
 " Jas R Rev (Martha B) pastor Fla St Bapt Ch h1110 Glenwood av  
 " Jas S (c) plstr h2105 E Market  
 " Jasper A (c) USA r1101 Armstrong  
 " Jean (wid J Y) nurse 221 Church h do  
 " Jefferson B emp W I Anderson & Co r RD 7  
 " Jesse (c; Martha) lab Sou Ry h115 Mitchell  
 " Jesse H (c; Ada W) driver McRae Taxi h1500 Julian  
 " Jewell Mrs clk Jeff Life h607 Summit av  
 " John A (c; Bessie L) driver W I Anderson & Co h166 W McCulloch  
 " John A (c; Ernestine J) farmer r1026 E Market  
 " John I (c) lab Pomona TCCo r Pomona NC  
 " John L (c; Lucille) lab North State Milling h316 Gant  
 " John N (Margt G) asst mgr Graham Chem h 409 Aberdeen ter  
 " John W (c) USA r1101 Armstrong  
**THOMPSON JOHN W (Josephine M), V - Pres  
 Thompson-Arthur Construction Co inc, h  
 110 E Bessemer av, Tel 2-3421**  
 " John W jr (Ruth I) clk PLS h2303 Fortune la  
 " John W jr (Veronica N) formn Thompson-Arthur Constrn h1405 Old Hickory dr (B)  
 " Johnnie pntr Cole-Council Sign r825 Dillard  
 " Jos C (Surdell H) mach opr Cone Mills r RD 4  
 " Jes E (Alma C) flagmn Sou Ry h4307 Princeton av  
 " Jos M (Frances S) sismn Tomlinson Plmb h 2005 Pine Bluff  
 " Julia R Mrs tex wkr Gboro Overall r921 Cherry  
 " June T (Nettie A) h1505 Madison av  
 " Karen L tex wkr Cone Mills r419 Walker av  
 " Kath tchr Union Hill Sch r130 Tate  
 " Keeby Mrs slswn EFord's r4803 Winston rd  
 " Lansing E asmlr Wysong & Miles Fdry r703 N Eugene  
 " Lawrence A (c; Otis) plstr 824 Reid h do  
 " Lawyer (c) porter Firestone r308 N Gilmer  
 " Leona r1612 17th  
 " Lillian B Mrs (Piedmont Hall Nursing Home) h701 Summit av  
 " Lillie E shuttle fir Carter Fabrics r3409 Summit av  
 " Lizzie (c; Sandy) r1113 S Cedar  
 " Lloyd O asst wsegr mgr Wrenn Lbr r511 Home  
 " Lloyd O (Kathryn S) clk PO h511 Home  
 " Lois Mrs ofc wkr Bur Mills h513 Park ter

## THOMPSON

" Lonnie K (Holmes & Thompson) h336 Tate  
**THOMPSON LONNIE K JR (Frances M), Sec  
 Dillard Paper Co, h C-2 Winburn Court  
 Apts 203 Tate, Tel 3-1446**  
 " Louis C (Mabel T) nurserymn 818 Ross av h do  
 " Lucille magazine fir Carter Fabrics r419 1/2 Walker av  
 " Lucille (c) maid r2410 Hawthorne  
 " Lucille C Mrs waitress A&TCol r112 S Nocho  
 " Mabel (c) maid h912a Broad av  
 " Margt sec-treas Otto Zenke Inc r501 W Lee  
 " Mariane E Mrs serv asst SBT&T h1826 Villa dr  
 " Marie Mrs emp Bur Mills r403 Church  
 " Marie (wid Earl A) slswn Meyer's h130 Tate  
 " Marvin C (Keeby S) overseer Carter Fabrics r4803 Winston Salem rd  
 " Marvin H (Pomona Shoe Shop) h3317 E Market (B)  
 " Marvin W (Myrtle E) slsmn Gboro Orange Crush Btlg h2018 Liberty dr  
 " Mary (c) asst lbrn A&TCol r311 Huffman  
 " Mary Mrs (c) nurses aide L Richardson Memorial Hosp r428 Chestnut  
 " Mary D Mrs clk Sears r908 Cherry  
 " Mary L Mrs chkr Columbia Landry h117 Robbins  
 " Mary O Mrs bkpr Strong Tire Serv h1818 Walker av  
 " Maxine Mrs clk Morrison-Neese Furn h819 Howard  
 " Mead S mech r2120 Textile dr  
 " Mildred (c) maid r1103 Kerr  
 " Myrtle E Mrs nurse 2018 Liberty dr h do  
 " Nannie Mrs (c) dishwshr Tasty Grill r Guilford College NC  
 " Naomi Mrs nurses aide Sternberger Hosp r RD 5  
 " Nettie (c) h195 S Lyndon  
 " Norwood (Elaine) watch repr Saslow's h301 1/2 E Bessemer av  
 " Olivia r513 Julian  
 " Ophelia Mrs (c) emp Fousts Beauty Shop h11 Meadowbrook dr  
 " Othella (c) opr Mrs Nancy Foust r Pomona NC  
 " Otis (c) aide Central Carolina Convalescent Hosp r824 Reid  
 " Otis C (Inez T) mach opr Cone Mills h1614 16th  
 " Otto (c) lab r816 S Cedar  
 " Patricia (c) grad nurse L Richardson Memorial Hosp r614 S Benbow rd  
 " Paul (c) lab Pomona TCCo r Pomona NC  
 " Paul M (Ann M) trav slsmn h2518 Walker av  
 " Peggy sorter Tuck Photo Sups r Pleasant Garden NC  
 " Phillip D (Bette T) treas Mello Cream Doughnut h321 Lawrence  
 " Pink (c; Liza) hlr Cone Mills r Brown Summit NC  
 " R A emp Caro Steel r414 S Chapman  
 " R V (Eva V) sec Matthews Lbr Co Inc r Guilford NC  
 " Ray C (Beatrice I) formn C D Roberts Co h 1823 Willora  
 " Ray C jr (Ruth R) carrier PO h1824 Willora  
 " Raymond O mech SH&PWC r Stokesdale NC  
 " Rebecca L exam Colr Int Rev r1 Justall ct apt 5  
 " Reginald (c) prsr Wade's Dry Cln r1104 Gorrill  
 " Renty H (c; Beckie T) carp h1337 Ashe  
 " Richd B trucker Cone Mills r Liberty NC  
 " Robt B framemn SBT&T r818 Ross av  
 " Robt C emp Columbia Baking r628 S Mendenhall  
 " Robt H jr (Viola M) carp Cone Mills r221 Fields  
 " Robt J (Pauline C) dofr Cone Mills r223 Lind-say  
 " Robt L clk Sou Ry r RD 4  
 " Robt L (c) funeral dir Hargett Funeral Home r906 E Market  
 " Robt L (c) lab Pomona TCCo h11 Meadowbrook dr  
 " Robt L (c; Louise) truck driver Justice Drug r906 E Market  
 " Robt P (Charlotte P) stockmn Sears h1509 Marion  
 " Roger M USN r1823 Willora  
 " Romulus J (Hilda H) condr Sou Ry h808 S Elam av  
 " Rosa B (c) h618 Sampson  
 " Rosalie L Mrs slswn Kent Bakeries r228 N Cedar  
 " Russell H (Lois) emp Sou Ry h513 Park ter  
 " Ruth emp Otto Zenke Inc r501 W McLee  
 " Ruth B Mrs (Remnant Shop) h105 E Newlyn  
 " Ruth R (wid Walter J) nurse 1209 Spring Garden h do

**CONCRETE  
AND  
GRADING  
CONTRACTORS**

**Butler Bros.**  
CONSTRUCTION CO.

3700 E. Market St.

Phone 3-4880

**THOMPSON**

" S Durwood (Orian P) ofc mgr J A Jones Constr  
h2418 Dellwood dr  
" S R sec Heat & Frost Insulators Local No 72  
r Colfax NC  
" Sadie (c) h123 Huffman  
" Saml (c; Maude) carp 2112 Everitt h do  
" Sara cash Sunset Hills Restr r1504 Madison  
" Sarah A Mrs h815 Haywood  
" Shirley J slswn Kress' r1614 16th  
" Stroud (c; Beatrice) jan h1023 E Washn  
" Susie B Mrs (c) maid h1210 Landroth  
" T L emp Carolina Sls & Engineering r RD 7  
" T M (Ruth) mach Newman Mach r2250 Yan-  
ceyville rd  
" Tessa Mrs typ Jeff Life r RD 1  
" Theralene mach opr Gboro Mfg r500 Arlington  
" Thos (c) npr H G Wright Distributing r464  
Cole  
" Thos E (Josephine E) serv mgr Strong Tire  
Sery r1614 16th  
" Thos L (Rosalee L) slsmn Jones Automotive r  
228 N Cedar  
" Ulysses G r318 Ross av  
" Vance (c) lab h926 Dick  
" Vance S opr SBT&T r908 Cherry  
" Virden (Mary) h3114 Collier dr  
" Virg G r610 1/2 S Elm  
" W C mailer Gboro News r702 Tuscaloosa  
" W E emp Pomona T C Co r RD 7  
" W T (Gladys) driver J P Stevens & Co h1306  
Linwood  
" Wade L (Hazel C) clk PO r704 Asheboro  
" Walter (c; Bessie) cook Princess Cafe h1104  
Correll  
" Walter L (Frances R) driver R C Mtr Lines r  
1302 Portland  
" Wilbert L (c) trucker Sou Ry r1101 Armstrong  
" Wilbur A (c; Mahala) lab Pomona T C Co h  
21 Terra Cotta dr  
" Willena cash King Cotton Hotel r312 N Davie  
" Wm (Maxine) stockmn Sears h819 Howard  
" Wm A (Goldie Y) kntr Mock Judson V Co h  
1567 Lovett  
" Wm C (Marie E) spare hd Cone Mills r311 N  
Forbis  
" Wm E (c; Dossie) pntr J D Wilkins Co h311  
Huffman  
" Wm H (Beatrice L) electn Cone Mills r1624  
McKnight Mill rd  
" Wm N (Edna P) bohnd hd Cone Mills  
" Wm P rep Hosp Care Assn of Durham NC r  
RD 6  
" Wm S (c; Mary M) hsemm Gboro Country Club  
r516 Thomas  
" Winfred H (Rachel C) mailer Gboro News h  
402 S Spring  
" Winfred H (Peggy E) mech Harless Mtr Serv  
r336 Ashe  
" Z T emp Carolina Sls & Engineering r2120  
Textile dr  
" Zachary T (Virginia H) slbr Cone Mills h2120  
Textile dr  
" Zane F (Louise G) drftsmn J Burton Wilder h  
4328 Cornell av  
" Thomson Allie L (c) ofc sec A&T Col r1701  
E Market  
" Thomy Alf M reporter Durham Herald r1115  
Latham rd  
" Salim A (Blanche M) trav slsmn h1115 Lat-  
ham rd  
" Thorburn C Douglas (Evelyn S) slsmn Pitney-  
Bowes h1208 Westover ter  
" Edw R slsmn Piedmont Pie r RD 1  
" R B mgr Miller Mtr Line r RD 7  
" Thorbush Imogene I Mrs btry fir Cone Mills r  
813 Warren  
" Thore Chas F (Cora M) slshr Cone Mills h1413  
Walnut  
" Clarence R (Ersley W) tex wkr Cone Mills h  
1613 Fairview  
" Ersley W Mrs spnr Cone Mills h1613 Fairview  
" Geo D (Marietta N) swpr Cone Mills r  
Summerfield NC  
" John F swpr Cone Mills r1413 Walnut  
" Wm H (Fronie N) tex wkr Cone Mills h1707  
Ryan  
" Yvonne J r1413 Walnut  
" Thornberry Annie L Mrs tex wkr Cone Mills h  
501 Ganite

**GREENSBORO**

**BONDED WAREHOUSE, INC.**

General Storage — Truck Terminal  
810 HUNT ST.

Madison Ave at Sou. RR Underpass  
Tel. 6420

**THORNBERRY**

" Helen B Mrs emp Bur Mills h1015 Dewey  
" Robert A (Ruth B) asst overseer Cone Mills  
h1524 Andover  
" Maggie S Mrs spnr Cone Mills h213 Fairview  
" Paul D (Annie L) mach B&B Mach h501  
Granite  
" Roy V (Ola S) carp Cone Mills r1363 Lees Cha-  
pel rd  
" Wm C (Maggie S) tex wkr Cone Mills h1213  
Fairview  
" Wm H (Helen B) emp Bur Mills h1015 Dewey  
" Thornbro Carey P (Malissa W) chn Cone Mills  
h1213 W Northwood  
" Conrad L (Georgia) lm fxr Cone Mills h2501  
Cypress  
" Helen M sec Dr Henry C Harrell r2501  
Cypress  
" Jas L (Mary McM) tex wkr Cone Mills h  
1308 Bryant  
" Mary McM Mrs tex wkr Gboro Overall h  
1308 Bogart  
" Thornburg Alice r807 Summit av  
" Benj H (Evelyn P) supvr Cone Mills h1607  
Fairview  
" Betty R Mrs sten Cone Mills r1505 Fairview  
" Billy E (Betty R) trucker Cone Mills r1508  
Fairview  
" Bobby H wndr Cone Mills r1200 Valley View rd  
" Edw C (Ruby C) tex wkr Cone Mills r Pomona  
NC  
" Esther E (wid Walter L) h907 Cornwallis  
dr  
" Fosa C Mrs tex wkr Cone Mills h1505 Fairview  
" Frank T (Fosa C) asst overseer Cone Mills  
h1505 Fairview  
" Hal W (Ida M) kntr Mock Judson V Co h1814  
Willora  
" Ida M Mrs slswn Meyer's h1814 Willora  
" Joe W (Bessie P) tex wkr Cone Mills r RD 5  
" Vivian H Mrs ofc sec Brown-Hamel Mtge r  
1505 Fairview  
" Thorne E C eng Western Elec r1038 Solomon  
" Josephine A Mrs tex wkr Gboro Overall r328  
McConnell rd  
" Raymond E teller Bank of Gboro h608 Fulton  
" Sara W indexer Sears r608 Fulton  
" Thornhill Richd A (c; Edith) tchr A&TCol h  
2601 E Market apt 8E  
" Thornlow Frank C (Evelyn P) refrg mach Mor-  
rison-Neese Furn h809 Harrington  
" Grace E (wid Chas) h1028 Pearson  
" Junius T (Annie P) h904 Harrington  
" Lewis (Ila I) emp Columbia Baking h3826  
Spring Garden  
" Lewis jr (Marian H) clk Duke Pwr h N Church  
(P)  
" Marian H Mrs sten Newman Mach h N  
Church (P)  
" Thornton A E r4100 Raleigh rd (B)  
" Buster G (Emily A; Thornton Refgr Co) h305a  
E Bessemer av  
" E W aircraft communicator CAA r Guilford Col-  
lege NC  
" Eliz G Mrs dental asst Dr P B Whittington jr  
h409 N Cedar apt D  
" Eliz J sec Rev Richd C Baker r524 Douglas  
" Eliz P Mrs (Associated Mfrs; Thornton Sls &  
Serv) h1213 Westover ter  
" Emily A Mrs ofc wkr Thornton Refgr h305a  
E Bessemer av  
" Eug dofr Cone Mills r1417 Walnut  
" Eug P (Eliz P; Associated Mfrs; Thornton Sls  
& Serv h1213 Westover ter  
" Georgia E dental asst Dr M Ray Hunter r524  
Douglas  
" Harry (Caroline C) h526 Douglas

**Florist**

**VESTAL'S  
FLOWER  
SHOP**



**WE DELIVER**

**Summit  
Shopping  
Center**

OPPOSITE  
ST. LEO'S  
HOSPITAL

940  
SUMMIT AVE.

TELEPHONE  
**5470**

**Dixon  
&  
Christopher  
Co., Inc.**

★  
**PLUMBING  
and  
HEATING  
CONTRACTORS**

★  
● **COMMERCIAL**  
● **INDUSTRIAL**  
● **RESIDENTIAL**

★  
1105 E.  
BESSEMER

PHONE

**4-3208**



**SHERWIN-WILLIAMS PAINTS**

390 N. ELM

TEL. 2-0195

# AMOS INSURANCE AGENCY

LLOYD C.  
AMOS

Complete  
Insurance  
Service

2433  
Fairview St.

PHONE  
2-4654

# Southern Water- Proofing Co.

Caulking

Basement  
Waterproofing

Roofing

3802  
E. Market  
Phone 3-2812

# Southern Paint Co.

Painters  
and  
Decorators

3802  
E. MARKET (B)  
PHONE  
3-2812

106  
N. Elm St.

# Younts-DeBoe Co.

WHERE QUALITY IS HIGHER THAN PRICE

Phone  
3-3443

GREENSBORO, N. C.

Men's Clothing, Furnishings, Shoes, Hats  
(Boys' and Young Men's Dept. 2d Floor)

FM- **wfmy** -TV  
97.3 Meg Channel 2

Covers The Rich Piedmont With  
Smooth FM and Clear TV  
The News-Record Stations

## THORNTON

" Jas display clk Meyer's r1113 Briarcliff rd  
" Jas O (Eliz G), Dist Mgr Occidental Life Ins  
Co h409 N Cedar apt D  
" Jas S (c) mail hndlr PO r200 Raleigh  
" John M (Helena L) h300 Wentworth dr  
" Junius (c) roofer Carolina Roofing & Siding  
" Lonnie F bir Cone Mills r1417 Walnut  
" Melvin servmn Duke Pwr r RD 2  
" Mozelle nurse Central Carolina Convalescent  
Hosp r4001 E Bessemer av (B)  
" Ola B Mrs wvr Cone Mills h2412 Cypress

**THORNTON REFRIGERATION CO** (Buster G  
Thornton), Domestic and Commercial Re-  
frigeration Service 408 State, Day Tel 4-3280,  
Night Tel 3-9688

" Robt G (Grace B) slsmn Miller Furn h834 Cir-  
cle dr  
" Sales Service (Eug P and Mrs Eliz P Thornton)  
mfrs agt 1308 W Lee  
" Walter C (Ola B) formn Cone Mills h2412  
Cypress  
" Wm W (Virginia H) dofr Cone Mills r1200  
11th

Thorp Kermit O (Lona P) elec eng SBT&T r  
1418 W Lake dr

" Patricia A studt r1418 W Lake dr  
" Thorpe Jas slsmn R Edw L Holt jr r707 Dover rd  
" Jas L emp Caro Steel r317 J & J dr  
" John M emp Caro Steel r Summerfield NC  
" Larkin W (Vallie E) tex wkr Mock Judson  
V Co h1108 Perry

" Lewis (c) slsmn r629 E Lee  
" R W emp Caro Steel r RD 1  
" Thos J (Mary M) kntr Mock Judson V Co  
h1524 Randolph av

" Vallie E Mrs emp Milton Hosiery h1108 Perry  
" Thorsen Otto (Emily P) tile str Calender  
Flooring h1809 Randolph av  
" Thousandburger Beatrice E Mrs smstrs Blue  
Bell r28 Watkin (P)

" Thrantham Alton clk Guilford Dairy Co-op Assn  
" Thrasher Mabel K Mrs baby sitter 405 Jack-  
son h do

" Threadgill W B hlpr Brooks Lbr r Wadesboro  
NC

" Threewitts Williamson T jr (Dor's) slsmn Sta-  
ley Mfg h300 Ashland dr apt A

" Thrift Benj G (Dorothy H) clk Cone Mills h  
1202 Grayland

" Betty J bill clk Overnite Trans r1913 Blvd  
" Frank M jr fcty wkr Troxler Hosiery r Winst-  
on Salem NC

" J A linemn SBT&T r RD  
" Shop (Mrs Sallie P Holderfield) womens clo  
109 W Edwards pl

" Thrifty Food Store (D.ward R Nance) 2155 Mc  
Connell

" Throckmorton Chester A (Opal F) supvr SBT&T  
h902 Foushee (B)

" Thrower Carl E (Lillie M) agt Home Securi-  
ty Life Ins h1115 Overland dr  
" Chas slsmn Home Security Life Ins h2504  
Westbrook

" Charlie E USN r1115 Overland dr  
" Lillian M slsmn Kress' r1115 Overland dr  
" Peggy M clk GMAC r1115 Overland dr

" Thrush Edith A (wid M C) h419 E Radlance  
dr (SH)  
" Helen A assoc prof WCUNC r419 E Radlance  
dr (SH)

" Thumm Milford V Rev (Martha) pastor Bethel  
Meth Ch h1405 W Northwood  
" Thurman Clarence O (Letha D) adj Hartford  
Accident & Indemnity h948 Hill

" Daisy T Mrs wvr Cone Mills h1213 Maple

## THURMAN

" Frances B Mrs slsmn Prago-Guyes h1012 Pal-  
metto

" Nell E (wid Henry T) h808 Olive  
" Wm S (Frances B) tex wkr Cone Mills h  
1012 Palmetto

" Thurston Mary W Mrs ofc sec Hudgins & Adams  
r310 Ashland dr apt C

" Motor Lines Inc N M Sanders mgr 340 Hughes  
" Robt L (Margt D) rep Mass Mut Life Ins  
Co h310 Ashland dr apt C

**TICE DOUGLAS O** (Lila W), Mgr Belk's De-  
partment Store, h515 Simpson, Tel 3-1208

" Douglas O jr doormn Center Theatre r515  
Simpson

" Tichenor Caxton H pres Industrial Insulation Co  
Inc r403 W Washn

" Tick Tock Club (c; Mrs Lulean Headen) 822 1/2  
Ashe

" Tickle Bertha K capping Carter Fabrics r2413  
S Elm

" Dora Mrs emp Milton Hosiery r RD 8  
" Doris S Mrs adj Sears r Summerfield NC

" Fern S Mrs bkpr Hodgkin Roofing & Sup r  
RD 4

" Grace prof Gboro College r109 Odell pl  
" Ida M replier Container Corp of America r  
Pomona NC

" John O slsmn Gboro Farm Equip r RD 4  
" John O (Mary C) tex wkr Cone Mills r Sum-  
merfield NC

" Leonard W (Margt T) insp Cone Mills r Sum-  
merfield NC

" Mary C Mrs smstrs Blue Bell r Summerfield  
NC

" Otis mech Traders Chevrolet r Summerfield  
NC

" Ray E (Ruth B) trucker Cone Mills r RD 8  
" Thos G tex wkr Cone Mills r Reidsville NC

" Tidwell Arnold O (Elaine A) asst overscr Cone  
Mills h1107 16th

" Doris L sec Dr Robt L Garrard r1116 Martin  
" Edith M Mrs btry flr Cone Mills r1209 Gor-  
don

" Elaine A Mrs spare hd Cone Mills h1107 16th  
" Eleanor R appr Cone Mills r1209 Gordon

" Emmett E (Edith M) fire insp Cone Mills  
r1209 Gordon

" Frances ofc sec Gboro Overall h648 Chestnut  
" G Jean clk Colonial Ice r1105 Martin

" Melvin W (Jacquette E) formn Binswanger  
& Co h1009 Neal

" Nell S Mrs slsmn Ellis-Stone h1807 Asheboro  
" R Gilmer (Mildred C) mailer Gboro News h  
1116 Martin

" Robt D studt r1116 Martin  
" W Bryan (Nell S) prsmn Gboro News h1807  
Asheboro

" Wm M spare hd Cone Mills r1209 Gordon  
" Wm M USA r1807 Asheboro

" Tierney Raymond J compositor h2527 Regent  
Tletz Wm A (Dorothy) slsmn Toledo Scales  
h1304 W Lake dr

" Tigler Louie (c; Florence B) chn Cone Mills  
h809 Baptist

" Roselle (c) hlpr Willis-Jervis Book & Station-  
ery r809 Baptist

" Tillett Nell's S assoc prof WCUNC h203 Tate  
apt B3

" Tilley Ann L Mrs ofc mgr D W Winkelman  
Carolina Co h200 S Spring apt 2

" Anne W Mrs ofc mgr Beck Mtr h1508 Semi-  
nole dr

" Arth A (Maggie M) plmb City Water Wks  
h1605 Spring Garden

" Bertha M studt r1619 Ashe

" Bobby B sealer Vick Chem r1601 Rainbow  
dr

" Clifford cmp Caro Steel r2721 Stratford

" Clyde C (Louise L) mill wright Container Corp  
of America h3409 Alton (B)

" Edna H pkr Sears r Summerfield NC

" Edw emp Lakeview Cemetery r5 Hewitt (P)

" Eliz exec sec Chas W Angle Inc h403 Victoria

" Ellz J Mrs opr Daphne's Beauty Salon h  
1907 Elwood av

" Emma S ofc sec Security Natl Bank r403  
Victoria

FAST, FREE  
DELIVERY  
DIAL 7123  
123 N. Elm  
At Your  
Service

WILKERSON **Rexall** DRUG CO.

GOOD HEALTH TO ALL FROM REXALL

Prescriptions — Drug Sundries

# DIEBOLD, INC.

P. O. BOX 1891

"Business Systems and Protection Equipment"

214 Watson Bldg.

Phone 2-2409

## TILLEY

" Everett W park emp Lakeview Memorial pk  
" G R driver Atlantic Refining r Kernersville  
NC  
" Geo M (Margt M) mixer Vick Chem h1601  
Rainbow dr  
" J Edw veneer wkr Geo C Brown & Co r  
1709 Holbrook  
" Jas S (Margt A) br mgr Statesville Flour  
Mills h3701 Kirby dr  
" Jack E (Anne V) admn asst Bur Mills h  
1508 Seminole dr  
" Jas D (Iris B) driver S&W Mtr Lines r1605  
Spring Garden  
" Jas T brkmn Sou Ry r672 S Cedar  
" Jinnie (wid John) r3009 Kentwood av (B)  
" L C (Louise G) asst genl mgr S&W Mtr Lines  
h2003 Todd  
" Lemuel P (Lillian V) mech Vick Chem h1007  
Warren  
" Lillian M nurse Cone Mills r2501 Vine  
" Lou B Mrs smstrs Dixie Bedding h1508 Hol-  
brook  
" Louise L Mrs crlr Carter Fabrics h3409 Al-  
ton (B)  
" Maxine P Mrs serv rep SBT&T r Summer-  
field NC  
" Mildred emp Milton Hosiery h816 Silver  
av apt 3  
" Phillips J S sec Mello Cream Doughnut  
" Reba M Mrs spnr Cone Mills h1518 Church  
" Rebecca clk Sou Life Ins r2721 Strafford dr  
" Reginald C slsmn Fruehauf Trailer r1619 Ashe  
" Robt L jr (Zadee L) kntr Atwater Waynick  
(Reidsville NC) h1011 Palmetto  
" Roscoe T asmblr Wysong & Miles Fdry r  
RD 4  
" Roy R (Reba M) tex wkr Cone Mills h1518  
Church  
" Rufus G (Lou B) rtemn New Method Lndry  
h1508 Holbrook  
" Sterling B (Donna S) slsmn Monroe Calcu-  
lating Mach h1215 Pamlico dr  
" T H wthmn Gboro College r309 Lindsey  
" Walter C (Mae M; Tilley's Garage) h1619  
Ashe  
" Warren E (Eliz J) emp Vick Chem h1907  
Elwood av  
" Wm I (Ann L; Tilley's Soda Shop; Town  
House Grill) r200 S Spring apt 2  
Tilley's Garage (Walter C Tilley) auto reprs  
321 O'Connor  
" Soda Shop (Wm I Tilley) confr 2418 Spring  
Garden  
Tillinghast Vivian Mrs ofc sec Meyer's r503  
S Aycock  
Tillman Ada (c) lab Swift & Co r1118 Gray  
" Emma (wid J S) r1404 21st  
" Eva (c) maid h108 Argyle ct  
" Gonzalo D (c; Pauline) tchr PS h907 S Ben-  
bow rd  
" Harvey gro r1307 Seminole dr  
" Helen (c) maid r108 Argyle ct  
" Henry (c) pkr Morrison-Neese Furn r108  
Argyle ct  
" Ira E (Dorothy S) v-pres Tillman's Elm St C-P  
Mkt Inc h1102 Hill  
" J Earl (Rosa O) clk Ingram Mtr h402 Aberdeen  
ter  
" Jane S studd r1120 Hill  
" Jeanne asst abrn WCUNC r313 Melver  
" John (c) lab F D Lewis & Son r Wadesboro  
NC  
" Jos C (Dorothea S) pres Tillman's Elm St C-P  
Mkt Inc and mgr Tillman's C-P Mkt h1120  
Hill  
" Julia R Mrs slsmn Prago-Guyes h1307 Seminole  
dr  
" Leonard (c; Mae) tchr r409 Banks  
" Linton H (Julia R) city police h1307 Seminole  
dr  
" M Emily r1120 Hill  
" Mary nurse Wesley Long Hosp r O'Henry  
Hotel  
" Patricia B r1120 Hill  
" Paul (c) lab Fred C Hitchcock r108 Argyle  
ct  
" Pauline Mrs (c) tchr PS h907 S Benbow rd  
" Rosa O Mrs chf opr SBT&T h402 Aberdeen  
ter



## STEWART MOTORS, Inc.

Your NASH Dealer

Sales and Service

314 BELLEMEADE

TEL. 3-8295

## TILLMAN

" Susanne r1307 Seminole dr  
" Thos (c) delmn Patterson's Flsh Mkt r108 Ar-  
gyle ct  
Tillman's C-P Market Inc Jos C Tillman mgr  
2114 Walker av  
**TILLMAN'S ELM STREET C-P MARKET INC.**  
Joseph C Tillman Pres, Ira E Tillman V-  
Pres, Burwell J Shore Jr Sec-Treas, 224  
N Elm, Tel 3-4933  
Tillotson Annie fety wkr Troxler Hosiery r1608  
Marion  
" Rufus C (Annie D) clk Sou Dairies h1608 Mar-  
ion  
Tilson Richd hlpr Gboro Distributing r238 Gilmer  
Timberlake Chas M (c; Ethel W) blr Cone Mills  
r Stokesdale NC  
**TIMBERLAKE J ANDERSON (Vida S), Manager**  
Greensboro Office Geo W Kane, h Friendly  
rd Box 534, Tel 7352  
" Jas H (c) lab Sears r Stokesdale NC  
Timmons Annie Mrs (c) h502 Bingham  
" Beulah (c) maid h310 Gant  
" Calvin (c) r317 Gant  
" Carl T (c; Josephine A) emp Neece's Sausage  
h1720 Willow rd  
" Eddie trucker Cone Mills r108 Argyle ct  
" Essie (c) tchr Pitt County Sch h317 Gant  
" Rebecca Mrs (c) nurses aide L Richardson  
Memorial Hosp r918 Lincoln  
" Rosa (c) maid h109 S Lyndon apt 3  
" Thos (c) lab Carolina Sea Food r108 Argyle  
ct  
Tingen Alice G Mrs dept head Belk's h210  
King apt L 3  
" Clarence A (Revalene S) asst to eng Vick  
Chem h1839 Villa dr (SH)  
" Donald D (Mary E) emp Oris Elev r526 Tate  
" Linnie W (Lizzie T) pntr h1306 Buff  
" Nettie (wid Jacob) r325 1/2 Gorrell  
Tinnin Minnie W (wid Thos D) h422 Arlington  
Tinsley Adelaide E Mrs (Donnell's Guest Home)  
h1112 W Market  
" C Stewart spl agt Fidelity & Deposit Co of Md  
r1009 Courtland  
" Cecil J (Tinsley-Clark Co) h416 Summit av  
" -Clark Co (Cecil J Tinsley Jesse J Clark) mfrs  
agt 416 Summit av  
" Saml (c; Mary) h227 N Gilmer  
" Virginia bkpr Arnold Stone Co r1630 Spring  
Garden  
Tiny Tot Nursery School (Mrs Henrietta B  
Hester) 711 Holt av (B)  
" Town (Mrs Fay M Rimsky) toys 344 S Elm  
Tippett A D Inc Albert D Tippett pres prod  
brokers 303 S Elm R621  
" Albert D (Beulah W) pres A D Tippett Inc  
h105 E Bessemer av apt 2  
" Bess P Mrs tchr Clara J Peck Sch r RD 7  
" Beulah W Mrs clk Jeff Life h105 E Bessemer  
av apt 2  
" Chas J (Margt A) hlpr Cone Mills h910 Church  
" Evelyn T Mrs clk Cone Mills h1504 Upland dr  
" Grace Mrs multigraph opr Jeff Life r RD 3  
" J Ralph (Evelyn T) electn Cone Mills h1504  
Upland dr  
" J Ross (Mossie O) plmb Cone Mills h2315  
Hubbard  
" Jane L Mrs acct clk Pilot Life Ins r Guilford  
College NC  
" Margt A Mrs tex wkr Bur Mills h910 Church  
" Nettie W r1521 Andover  
" Virginia D sten Tomlinson Co r2315 Hubbard  
" Wm D (Asheboro St Soda Shop) r1200 Ran-  
dolph av  
Tipps Chas L (c) lab Pomona T C Co r20  
Terra Cotta dr

**MERRIMON  
INSURANCE  
AGENCY  
INC.**

Established 1902

**INSURANCE**

All Kinds

5th Floor  
Southeastern  
Building

Tel.  
2-4088  
and  
8129

**Chandler  
TIRE  
CO.**



**SALES  
AND  
SERVICE**

**RECAPPING  
VULCANIZING**

300 N. GREENE  
cor.  
BELLEMEADE

Phone  
3-3452

# MODERN

HOME BUILDERS SUPPLY CO., INC.

ENGLISH AT SULLIVAN ST. (O R D)

PHONE 4-1591

for Economical  
Transportation

**NORTH  
STATE  
Chevrolet  
Co. Inc.**

Sales  
and  
Service

313  
W. Market

Opposite  
Post Office

PHONE  
3-9473

SERVICE  
Tel. 4-2270

for Economical  
Transportation

**SOUTH  
ATLANTIC  
BONDED  
WAREHOUSE**

MOVING  
Local and Long  
Distance

STORAGE  
Household and  
Merchandise

CRATING

PHONES  
8191-8192

# WHITE & LEWIS

RADFORD F. LEWIS  
REAL ESTATE  
Phones 8593 and 6117

**REALTORS**

PROPERTY MANAGEMENT

DAVID J. WHITE  
LOANS—APPRAISALS  
216 W. Market Irvin Arcade  
R 205-06

## New Home Building Supply Co.

LUMBER  
BUILDING MATERIALS

625 S. Mendenhall Tel. 2-4101

### TIPPS

- " Clyde W (c; Ella M) lab Pomona T C Co h20  
Terra Cotto dr
- Tipton Darl G (Joan) systems analyst Bur  
Mills r2406 Fairfield av
- " G D and Bur Mills r214 S Mendenhall
- Tiron Chemical Co (Claude E Bishop) mfrs 408  
Delaney (B)
- Tisdale Willie jr (c) hlpr Guilford Fdry r1210  
Archer
- Tise Allie r2603 High Point rd
- Titanic Supply Co (Hill M Hunter jr) chem  
823 Winston
- Tobin Jas E carrier PO r RD 6
- Tock Elwood (c) baker Clegg's Bakery
- Todd Alex (c; Mattie W) cement mixer W H  
Weaver Constn h103 East
- " Anne C Mrs nurse Glenwood Pk Sanitarium h  
1306 Glenwood av
- " B Marie r291 Holt av (B)
- " Belle R Mrs drsmkr 127 E Smith h do
- " Benj C (Maybelle L) sup mn Cone Mills b291  
Holt av (B)
- " Blanche (c) h626 Lindsay
- " Eliz W clk Wesley Long Hosp r114 Library pl
- " Elmer C (Joy) USA r291 Holt av (B)
- " H K emp Caro Steel r RD 1
- Harvey K (Kath) wvr Carter Fabrics r RD 1
- " Jas A (Maggie J) blr Cone Mills r303 New
- Jerry D pkr Cone Mills r291 Holt av
- " K B buyer Curtis Bros r Galax, Va
- Kath (c) prsr Zeb Clns r820 Mebane
- " Lillie (c) tchr r820 Mebane
- " Lonnie (c) h609 Nixon
- " Luther (c; Mary J) gdnr h431 Mayo ct
- " Maybelle L Mrs spnr Cone Mills h291 Holt av  
(B)
- " Pearl (c) prsr Gboro Mfg h820 Mebane
- " Raymond (c) lab r820 Mebane
- " Saml (c) constn wkr r103 East
- " Wesalea (c) prsr Columbia Lndry h425 Mayo  
ct
- " Wirt B (Anne C) h1306 Glenwood av
- Toddle House Corp Jas L Stanley mgr restr 507  
W Market
- Toenes Colle W (Gladys D) acct Western Elec h  
809 Fairmont
- " Geo tchr Prox Sch r809 Fairmont
- Togs for Two Inc Mrs Juliet H Burnett pres Mrs  
Kath G Heiss v-pres Mrs Josephine R Ward  
sec-treas genl mgr maternity clo 940 Summit
- Tolar Thos S (Margt H) div mgr Bur Mills r2006  
Dalton rd
- Tolbert see also Talbert
- " Bernice L (Fannie S) crd grndr Cone Mills  
h1508 Rainbow dr
- " David W (Lola H) mtccmn Morton-Withers  
Chem r513 Julian
- " Edna F Mrs slswn Meyer's r137 Paisley
- " Ernest W (Mittie J) wtchmn Blue Bell h337  
W Lee
- " Fannie S Mrs spnr Cone Mills h1508 Rainbow  
dr
- " Flora Mrs (c) maid WCUNC h515 Best

**BREWER  
PAINT AND WALLPAPER CO., Inc.  
CONTRACTORS**

1612 Madison Ave. Phones 4-5403 & 4-5404

### TOLBERT

- " Garland N (Sara B) clk Pilot Life Ins r210 S  
Mendenhall
- " Henry T (c; Pernsinner C) trucker Cone Mills  
h501 Booker
- " Lola H Mrs opr SBT&T r513 Julian
- " Lovahous (c; Flora) atndt Smyre Sunset Serv  
h515 Best
- " Mittie J Mrs tex wkr Blue Bell h337 W Lee
- " Odean mech Blue Bell r RD 8
- " O Dean smstrs Blue Bell r RD 8
- " Sam (c; Juanita S) lab Cone Mills r501 S  
Booker
- " Sara B Mrs clk Sou Life Ins r210 S Menden-  
hall
- Toledo Scale Greensboro Co Jas A King dist rep  
2620 High Point rd
- Toler Bertha (wid Garland W) h510 Charles
- " Eliz W Mrs slswn Diana Shops h1532 Mc  
Cormick
- " Guilford L (Nettie P) driver S&W Mtr Lines  
r RD 5
- " Jas E hlpr Sou Elev r3106 Collier dr
- " Joshua G driver Sou Oxygen h1105 Willard  
(B)
- " Julian (Eliz W) chn Cone Mills h1532 Mc  
Cormick
- " Margt ofc wkr Jeff Life r510 Charles
- TOLER MORRELL B (Elma E), Pres Southern  
Elevator Co, h3106 Collier dr, Tel 9632**
- Tolley see also Talley
- " Chas D (Rosa S) h636 Scott av
- " Chas D (Sarah C) appr Sou Ry h9 Brooks ct
- " Edw clk Crane Co r2711 Oakland av
- " Harry L (Edith N) fnshr Cone Mills r3104  
Hendricks
- " Howard L (Nina M) formn Sou Ry h3904 Ma-  
sonic pl (P)
- " Jean M Mrs cash Home Life Ins Co of NY h  
1617 Marion
- " Walter F jr (Jean M) h1617 Marion
- Tolliver Vashli (c) nurse 918 Martin h do
- Toman Sidney W drtsmn Albert C Woodroof  
r2607 Pinecroft rd
- Tomlin Dock R (Irene B) v-pres-supt F D  
Lewis & Son h305 Burtner
- " Earl B tex wkr Cone Mills r Pomona NC
- " Emmett B (Ollie G) h19 Watkin (P)
- " Wendell M (Marguerite A) x-ray slswn West-  
inghse h1214 Hill
- Tomlinson Alvin A whsemn Tomlinson Co r1106  
W Wendover av
- " Chas E (Mildred K) pntr Mock Judson V Co  
h111 Robbins
- " Co Inc B F Rogers mgr plmb sups 219 S  
Lyndon
- " David clk Auto Sup r RD 3
- " Dewey (Hattie M) slsmn Kester Furn r301 E  
Bragg
- " Ethel (c) maid h220 S Gilmer
- " Jesse R slsmn Gboro Mtr r RD 3
- " Mary E (wid Wm E) h949 Silver av
- " Mildred K Mrs chkr Colonial Stores h111 Rob-  
bins
- " Muriel D assc prof Glfd Col r do
- " S D slsmn Kester Furn r221 E Bragg
- " Wm N (Elsie R) slsmn Tomlinson Co h1106  
W Wendover av
- Tomory Dorothy M Mrs ofc sec H L Coble Constn  
h1842 Villa dr
- " Elliott K (Dorothy M) credit mgr Sears h  
1842 Villa dr
- Tompkins Art R clk PTS r1702 Asheboro
- " Motor Lines Inc F P Reaves mgr 1207 Park  
ter
- Toms Virginia tchr David Caldwell Sch r1001  
McGee
- Tonkin Geo E (Tonkin & Schiffer) r Guilford  
College NC
- " & Schiffer Co (Geo E Tonkin Geo F Schiffer)  
mfrs agts 115 1/2 S Elm
- Tonkins Ada M (c) tchr PS h1401 E Washn
- " Ava (c; wid Levi) h527 South
- " Daisy (c) dental asst Dr B W Barnes
- " Jas (c; Daisy B) jan Multigraph Sls Agcy r  
707 Macon
- " Nathl G (c) hlpr Gboro Mtr r418 N Gilmer
- Tony Elayner H Mrs (c) maid WCUNC r336 W  
Bragg
- Tony's (Tony M Mitchell) beer 203 E Market

# BELK'S

REMEMBER: "You Always Save at Belk's"

Elm cor. Market at Jefferson Square

Tel. 3-1731

# MONTALDO'S

LADIES' READY-TO-WEAR, MILLINERY, LINGERIE AND SHOES

N. Elm at Gaston

Tel. 2-0108

Toole Marjorie counselor WCUNC r do  
 Toomes Addison G glazier Binswanger & Co r  
 RD 1  
 " C H driver Ezzo r Pleasant Garden NC  
 " Cecil N mech North State Chevrolet r Randle-  
 man rd  
 " Eula O Mrs lister Sears r Pleasant Garden  
 NC  
 " Kenneth G (Louise D) mech Corry Lynch Mtrs  
 h306 E Whittington  
 " Nannie (c) maid r1713 W Lee  
 " Rayle collr Sears r Randleman NC  
 " Wm J USA r306 E Whittington  
 Toompas Jas A (Dorothy M; Minute Sand-  
 wich Shop) h1500 Seminole dr  
 Tooms Jerryline Mrs PBX opr Jeff Life r214  
 Ray  
 " R L Mrs smstrs Blue Bell r RD 1  
 Topkins Matthew (Myron C) mfrs agt 1817 Co-  
 lonial av h do  
 Toppler Clarence (c) lab r1111 Regan  
 Torain David (c; Viola C) lab Columbia Baking  
 h1808 E Market  
 " John (c) porter Gant Oil r1808 E Market  
 " Louise prsr A&TCol r1808 E Market  
 Torbush Annie B (wid Clarence D) tex wkr Cone  
 Mills h230 Oakland av  
 " Ruby r1230 Oakland av  
 Torfilli Orhan I ofc wkr Cone Mills r2406 Staf-  
 ford pl  
 Torian Matthew J (Bronner F) bkr Cone Mills h  
 1308 E Washington  
 Torrance Morrisfield (c) lab S C Smith Plmb &  
 Htg r120 Argyle ct  
 Torrence Barent E (Lula M) butcher Andrew J  
 Schlosser & Sons r207 Huffman  
 " D E (c; Henrietta) lab r1109 Freeman's Mill  
 rd  
 " Danl A jr (Esther M) slsmn Ciba Co h217 S  
 Tremont dr  
 " Henrietta (c) fnshr Lane's Lndry r1109 Free-  
 man's Mill rd  
 " Ida M (c; wid Harry) furn rms 600 Gorrell h  
 do  
 " Matthew (c; Evelyn) plstr r120 Argyle ct  
 Torrington Co The Henry D Blake pres needle  
 mfrs 102 N Elm R827  
 Toth Nancy J Mrs ofc sec Geo C Brown & Co  
 r100 Portland  
 " S J agt Pilot Life Ins  
 " Viola cash Center Theatre r1200 Asheboro  
 Totten A S tchr A&TCol r do  
 " Chas (c) lab Swift & Co r Reidsville NC  
 " Lonnie (c) lab City Dept Pub Wks r316 York  
 " Marie (c) maid h403 Stewart  
 " Raymond D emp Genl Mtls r Sedolia NC  
 Tottle Ellen B Mrs wrapper Clegg's Bakery r  
 805 Sykes  
 Totton Claude L (c; Claudia) scrubber Cone  
 Mills r Sedalia NC  
 " Octola (c) fnshr Lane's Lndry r1703½ McCon-  
 nell  
 Touchstone Henry E (Mary F) prsmn Gboro  
 News h508 Park av  
 " Henry E jr USA r508 Park av  
 " Jean C clk Blue Cross Hosp Ins r508 Park av  
 " Mary F Mrs emp Gboro Mfg h508 Park av  
 " Mary L (wid Geo E) r2304 Freeman's Mill  
 rd  
 " Russell M credit mn GMAC h2304 Freeman's  
 Mill rd  
 " T Reid (Florence L; Consolidated Oil Burner  
 Serv) h508 Chapman  
 Tournage Eliz Mrs slsmn Lerner's r RD 1  
 Towe John hlpr Jones Bros Bakery r RD 6  
 " John G (Vivian R) gro 1510½ Holbrook h1510  
 do  
 " Ralph F hlpr Brooks Lbr r McLeansville NC  
 Towery Arie H Mrs verification clk Collr Int  
 Rev r RD 8  
 " Julius A body shop formn Angel Serv r RD 8  
 Towey Edw J (Flo) adv slsmn Brown Bigelow  
 h103 W Newlyn  
 Towle Lola W Mrs nurse 400 S Edgeworth  
 apt 3 h do  
 " Sarah R Mrs ofc sec Cone Mills r1508 16th  
 " Tris S (Lola W) asst mgr Elks Club h400  
 S Edgeworth apt 4  
 Town & Country Gift & Art Shop (Mrs Corinne  
 M Farley) 1606 Madison av

For Better Listening It's

**WGBG  
AND  
MUTUAL**

WORLDS LARGEST NETWORK

TOWN & COUNTRY SERVICE STATION (Willis  
 H Highfill), Road Service, Open 24 Hours,  
 Washing, Tires and Accessories 4500 Winston  
 Salem rd, Tel 4-7871

" House Grill (Raymond E Ossman Wm I Tilley)  
 restr 1111 Battle Ground av  
 " Mildred H prof Gboro College h212 College  
 pl  
 Towns Richd (c; Georgia) studt h1204 Tusca-  
 loosa  
 Townsend Ann G coml artist WFMV TV Radio  
 Sta r1905 Madison av  
 " Clara B Mrs tchr Gillespie Pk Sch h208 S  
 Chpman  
 " Edith A slsmn Belk's r Colfax NC  
 " Elbert C (Margt W) carrier PO h1906 Grove  
 " Elsie H Mrs emp Cone Mills h110 Holt av  
 (B)  
 " Geo L repiler Container Corp of America r  
 2101 Hiatt  
 " Gilbert R (Nancy E) carrier PO r RD 6  
 " Grover emp Carolina Hatcheries r913 Duke  
 " H Eng (c; Florence H) drwr Cone Mills h  
 1715 McConnell  
 " Herbert L (c; Edith B) cone opr Cone Mills  
 h1013 Duke  
 " Hugh C (Stella R) prfrdr Gboro News h2335  
 Cornwallis dr  
 " James R (Evelyn M) city mgr h1821 Dalton  
 rd  
 " John (c) studt r308 N Gilmer  
 " Lloyd J (Florence E) wuse mgr Sears h4404  
 Harvard av  
 " Mary C clk Piping & Equip Constn r215 S  
 Mendenhall  
 " P Beverly ofc sec N Y Life r1905 Madison av  
 " Paul W Rev (Agnes G) pastor Grace Meth Ch  
 h1905 Madison av  
 " Richd L (Doree E) slshr Cone Mills r RD 8  
 " Rcht C (c) prsr Fordham's Clns r111 Powell  
 " Stella R Mrs asst library dir City Schs h2335  
 Cornwallis dr  
 " Thaddeus (c; Alice) USA r814 Julian  
 " Thatcher L (Eileen M) asst U S Int Rev Agt  
 in Charge h306 Waverly way  
 " Thatcher L (Eileen M) asst U S Int Rev Agt  
 " Thurlow (Elsie H) emp Cone Mills h110 Holt  
 " Wm F (Clara B) slsmn Skinner Mfg h208 S  
 Chapman  
 Townson Flora H Mrs btry flr Cone Mills r110  
 Holt av  
 " Thirlo (Flora H) lm clk Cone Mills r110 Holt  
 Toy John B (Peary H) chf eng Bur Mills h304  
 Tate  
 Tracy Robt P (Polly A) adv slsmn Gboro News  
 r RD 6  
 Trade Tyssetters (James W and J Burton Swain)  
 218 E Sycamore

TRADERS CHEVROLET CO INC  
 Officers  
 FRED S WATKINS, Pres  
 H S MOBLEY, Sec-Treas  
 CHEVROLET MOTOR CARS AND TRUCKS  
 SALES AND SERVICE  
 215-217 E Market  
 Telephones 2-2146 and 2-2147  
 (See page 17 Buyers' Guide)

" Chevrolet Co Inc Robt P Gorrell mgr used car  
 dept 221 E Market  
 Trailmobile Inc Danl V Wright br mgr sls serv  
 High Point rd  
 Trammell Ruth ofc sec Tex Wkrs Union of Am r  
 704 Summit av



**ADAMSON  
CADILLAC  
OLDS CO.**

**CADILLAC  
OLDSMOBILE**

**SALES  
and  
SERVICE**

**304  
E. Market**

**PHONE  
6195  
5696**



**S. T.  
Wyrick  
& CO.**

**Office  
Equipment  
and  
Supplies**



**All Steel  
Office  
Equipment  
Erasing  
Printing  
Portable  
Typewriters**

**117 N. Greene**

**TEL.  
2-4133**

**THOMPSON-ARTHUR CONSTRUCTION CO., INC.**

**GENERAL CONTRACTING**

**Municipal Improvements — Driveways — Concrete, Macadam, Bituminous Pavements**

**300 S. BENBOW RD.**

**PHONE 2-2104**



**Greensboro  
Motor  
Company**

**BUICK  
Automobiles**

**SALES  
SERVICE  
PARTS**

**PHONE  
2-3148**

**Used Cars**

**PHONE  
9872**

**200-202  
N. Forbis**

**STEVENS  
INS.  
Inc.**

• • •  
**Insurance  
Real Estate  
Rentals  
Surety Bonds**

**FIRE**



**CASUALTY  
Insurance**

• • •  
**101 Jefferson  
Standard Bldg.  
(101 N. Elm)**

**Tel. 2-4584**



# LAMBETH CONSTRUCTION CO.

**Grading Contractors • Sewer and Water Contractors**

**1071 RETREAT**

**TELS. 5205 and 4-7018**



**Wholesale Distributors  
for  
50 YEARS**

**Fruit and Vegetables  
Fresh and Frozen**

**W. I. ANDERSON & CO.**

Trane Co The Wm D Graham mgr htg contrs 420  
W Gaston  
Tranor Eddie driver Dickson Trans r Salisbury  
NC

Transmission Supplies Inc Mack E Smith pres  
Mrs Vivian B Smith v-pres-treas W Harry  
Mincey sec whol 403 Walker av

Transou Anna H Mrs sec B & A Remnant h310  
Wentworth dr

" Frances R Mrs emp Western Elec h3701 Manor  
dr apt D

" Hortense T (wid Wm L) h110 College pl  
" James E (Frances R) emp Western Elec h3701  
Manor dr apt D

" Paul (Emily K; Gboro Fabric Shop) slsmn B  
& A Remnant h1706 Madison av

" Wm M (Anna H; Gboro Fabric Shop) pres-  
treas B & A Remnant and sec-treas B & H  
Color Chem h310 Wentworth dr

Transparent Packings Inc Thos A Glendon jr v-  
pres-genl mgr Wm B Wine sec cellophane  
products 1310 W Lee

Tranter Elsie L (wid Chas J) nurse 702 Broad av  
h do

Trantham D E wchmn Curtis Bros Inc r RD 6

" Edna M Mrs overseer Cone Mills r RD 2

" Henry F (Edna M) brklyr Cone Mills r RD 2

" James M wchmn Cone Mills h2107 Cypress

" Jesse G (Mattie H) blr Cone Mills h1214 Wal-  
nut

" Kenneth with Caro Steel r1214 Walnut

" Mattie H Mrs spnr Cone Mills h1214 Walnut

Trapp Lucille (c) maid h319 Gillespie

" Nellie R (c) bus girl S & W Cafeteria r319  
Gillespie

**TRAVELERS AID SOCIETY, Zoe Killough Exec  
Sec, Southern Ry Pass Station 236 E Wash-  
ington, Tel 7718, and Union Bus Station,  
312 W Gaston, Tel 3-4260**

**TRAVELERS INSURANCE CO OF HARTFORD,  
CONN 634 Southeastern Bldg 102 N Elm,  
Tel 2-1910 (See page 107 Buyers' Guide)**

" Oil Co James B Smothers mgr fill sta 300 W  
Lee

Travers Richd E jr (Lois F) slsmn Gullford Dairy  
Co-op h4418 Cornell av

Travis Bertha M Mrs smstrs Blue Bell r508  
Charles

" C Chas extractor Geo C Brown & Co r1411  
Hardie

" David C (Helen M) dispr Sou Ry h604 Wicker

" Hattie M smstrs Bates Nitewear r1616 Fair-  
view apt 4

" Herbert (Bertha M) driver S & W Mtr Lines  
r508 Charles

" James H (Pauline P) trucker Cone Mills h  
1509 Walnut

" Mollie R collr Sears r208 N Mendenhall

" Thos G (Lois S) h1411 Hardie

Treadway James A (Emma B) emp United Constr  
Wkrs h3612 Gboro (B)

" Kenneth P slsmn Aldridge Mtrs r3612 Gboro  
(B)

**HENDERSON-MARTIN, INC.  
CONTRACTORS**

**Paint and Wall Paper**

**1220 Battleground Ave.**

**Phone 2-2183**

## TREADWAY

" Ruth I Mrs repiler Container Corp of America  
h3607 Busick av (B)

" Wm A (Ruth I) tex wkr Cone Mills h3607  
Busick av (B)

Trentafelou Geo (UNO Cafe) r319½ S Elm

Treasure Chest (Murray Weinberg) toys 122 W  
Sycamore

Tredway Cornelia P (wid Frank) ofc sec R H  
Barringer Distributing r1203 McCormick

Trent Claton L (Anna M) emp Modern Mtl Pro-  
ducts h1321 Overland dr

" Clyde R opr SBT&T r209 Ashe

" Kate L Mrs asst dean A&T Col r do

" Lewis H sht mtl wkr Modern Mtl Products r  
1321 Overland dr

" Rubye E bkpr Moore & Turner r West Ridge rd

" Thos carp H L Coble Constr r1112 Pearson

" Wm carp H L Coble Constr r1112 Pearson

Trescher Madalyn Mrs cash Ellis-Stone R Guil-  
ford College NC

Trexler Burton E (Myrtle N) hlpr Sou Ry h18  
S Church (P)

" Donald H (Ruth J) voice tchr PS h215 S Tre-  
mont dr

" Edw (Juanita S) emp Sou Ry r513 E Bragg

" Juanita S Mrs ofc sec Montgy Ward r513 E  
Bragg

" Nettie D slsmn Kress' r Summerfieldn NC

" Oliver M slsmn Corry Lynch, Mtrs r RD 1

" Richd C (Ruth K) dofr Cone Mills r RD 3

" Sara E serv asst SBT&T r Pleasant Garden NC

" Sylvia agt EAL r705 Englewood

" Van L (Ruth S) slsmn Mock Judson V Co h  
705 Englewood

Triangle Atlantic Service (Dale Gordon) fill sta  
301 N Greene

**TRIANGLE CURB MARKET (Theo H Gregor),  
Domestic and Imported Groceries, Quality  
Meats, Fresh Fruits, Vegetables, Cheese and  
Spaghetti A Specialty, Complete Line of  
Restricted Diet Foods, Hours 9 a m to 11  
p m Week Days, Sundays 1 to 9 p m, 503  
Battle Ground av, Tel 2-1817**

" News & Shine Stand (c; N Claudius Webster)  
923 E Market

Triantas Nick S Eat Well Cafe) h313½ E Mar-  
ket apt 4

" Theo waiter George's Cafe r117 S Forbes

Tribble Danl J jr (Thelma M) chf underwriter  
Jeff Life h815 Rankin apt 1

" Jean L cash Union News r2101 S Ashe

" Lewis (c; Victoria) lab Arnold Stone Co r904  
S Ashe

" Lucile G Mrs (Lucile's Beauty Shop) h2101  
Ashe

" Thornton T (Lucile G) atndt Keeley Institute  
of NC h2101 Ashe

" Victoria W (c) fshnr Holt Chns r904 Ashe

Trice Dorothy Mrs (c; Dot's Sweet Shop) h508  
Marsh

" Jennie (c; wid Nathl) h1303 Gray

" Maceo (c; Dorothy) greens emp Gboro Country  
Club h508 Marsh

" Nathl (c; Ethel H) hlpr Lambeth Constr h  
1505 Orchard

Tri-City Music Co Geo F Barringer mgr automat-  
ic phonographs 115 Church R3

Trigg Marguerite S Mrs prfrdr Gboro News h  
117 Bishop

Trigg Marguerite S Mrs prfrdr Gboro News h117  
Bishop

" Ohmer S W (Marguerite S) prnr Gboro News  
h117 Bishop

" John W administrative asst Gboro Chamber of  
Commerce r1504 N Elam av

" John W Inc John S Kent jr pres-treas Mrs  
Myrtle P Trimble sec-asst-treas ins adjs  
303 S Elm R924

" Myrtle P (wid John) sec-asst-treas John W  
Trimble Inc and notary h1504 N Elam av

Trinity A M E Zion Church (c) Rev Cicero M  
McCullum pastor 447 E Washn

" Day Nursery (c; Mrs Margt V Horne) 1301  
Ashe

Triplet John H (c; Rose M) driver United Taxi  
h213 W Bragg

" John J (Eliz) slsmn C H Slater Realty & Mtge  
h101 E Brentwood rd

**Morrison-Neese**

**"For Over Thirty-Five  
Years The Carolina's  
Leading Home  
Furnishers"**



SPORTING  
GOODS  
HARDWARE

# O D E L L ' S

ESTABLISHED 1872

THE CAROLINA'S GREATEST HARDWARE HOUSE

BARRETT  
ROOFING  
APPLIANCES  
WHOLESALE  
EXCLUSIVELY

Triplin Mary (c) asmlbr New Method Lndry r  
605 Doak  
" Robt L (c; Lillie J) lab Wysong & Miles  
Fdry h605 Doak  
" Sarah (c) marker New Method Lndry h605 Doak  
Tripp Ann R studt r307 Blandwood av apt 6  
" David hlpr Jones Bros Bakery r RD 5  
" Howard M (Wilma C) adv slsmn Gboro News  
h306 Ashland dr apt B  
" Lewis S (Louise S) mech Holt Bros r1303  
Pearson  
" Louis S Mrs ofc sec Brown-Hamel Mtge r1303  
Pearson  
" Mary L Mrs slswn Grant's h307 Blandwood av  
apt 6  
" Wm D (Mary L) agt Durham Life Ins h307  
Blandwood av apt 6  
" Wilma Mrs clk Meyer's h306 Ashland dr apt B  
" Wilma E Mrs slswn Meyer's r RD 1  
Tripple A Sea Foods Co (Walter T Patillo) 500  
S Elm  
**TRI-STATE CONSTRUCTION CO INC 3603 High  
Point rd, Tel 4-7332**  
Tritt Roy H hlpr Atlantic Engineering r RD 6  
Trivette Nancy M pricer Sears r High Point NC  
Trodden A R clk Rollins Sup r Ritter's Lake  
" Oscar L (Norman C) electn Cone Mills h1312  
Vine

Trogon Almeta r1207 Paul  
" Anne r312 N Davie  
" Blanche H (wid Howard) r704 Englewood  
" Cicero S (Auburn I) stage mgr Natl Theatre  
h803 Gregory  
" F Rosalee Mrs seamer Mock Judson V Co h  
1505 Rainbow dr  
" Harvey C (Frances R) clk Sou Ry h405 Burtner  
" Herbert H (Lena E) wchmtn Truitt Mfg h  
1207 Paul  
" Jos USN r704 Englewood  
" Machine Works (Alex C Monroe) 812 S  
Aycok  
" Nora S Mrs spnr Cone Mills r RD 5  
" Oxcar L (Norma) electn Cone Mills r1312 Vine  
" Owen C (Zoe N) slsmn Justice Drug h1406  
Cardinal pl  
" Patricia dairy wkr Sou Dairies r1520 Tucker  
" R Douglas jr (Polly S) surveyer 409 Jackson  
h do  
" Robt F (F Rosalee) caretkr NC Natl Guard  
Armory h1505 Rainbow dr  
" Verna J (Nora S) mach opr Cone Mills r RD 5  
" Wm B jr (Rosa F) civ eng 808 Walker av h do  
" Wm L wrpr Cone Mills r2411 Fairview  
Trollinger Alonzo M (c) hall boy O'Henry Hotel  
r Pomona NC  
" Chas D (Ada D) v-pres Dixon Ice h3809 W  
Market  
" Homer E (c) lab Wysong & Miles Fdry r Brown  
Summit NC  
" North E (Opal Z) eng Cone Mills h2316 Hall  
(B)  
" North E jr atndt Ham Serv Sta r2316 Hall (B)  
" Paul M carp r905 Dillard  
" Richd O (Kathryn) emp Caro Steel r2114 Maple  
" Thos J (Ernestine) plmb Whittemore Plmb h  
905 Dillard  
" W Vance jr (Dorothy S) electn Cone Mills h  
2401 Vine  
Tropan Anna Mrs nurse St Leo's Hosp r705 Mc  
Gee  
Trospier Robt G exec v-pres-mgr Gboro Merchants  
Assn r Lake Brandt rd RD 2  
Trott Chas F (Sarah P) r316 Gorrell  
" Frank emp State St Clns r221½ Gilmer  
" John S emp Genl Mtls r RD 7  
Trotter J C jr appr W H Sullivan Co r RD 7  
" Jos D (Ruby M; Trotter's Gro) r High  
Point rd RD 3  
" Julian B agt Farm Bur Ins Cos r High Point  
NC  
" Leta S (wid Wm L) v-pres Southside Hdw h  
677 Chestnut  
" Wm L jr (Sallie) pres Southside Hdw h1013  
N Elm apt B4  
Trotter's Grocery (Jos D Trotter) High Point rd  
Trotts Luanna (c) hlpr S & W Cafeteria r221½  
N Gilmer

## ECONOMY TRACTORS

TRACTOR AND EQUIPMENT  
DIVISION

GREENSBORO FROZEN FOOD LOCKERS INC.  
4412 Winston Salem Rd. Tel. 3-6762

Trout Geo (Rosa L) r448 Arlington  
Troutman Bessie B (c) maid Belk's r907½ High  
" Clifton J (Margt) line eng Bur Mills  
" John A (Maryann M) buyer Ellis-Stone h1330½  
Seminole dr  
" R A servmn Otis Elev r Nathaniel rd  
" Wm (c; Bessie) grndr Wysong & Miles Fdry  
h907½ High  
Troutman's Beauty School Relious P Julian mgr  
229½ S Elm  
Trower Luella C Mrs cash Hotel Pharm h515½  
Park av  
Troxler A Hoyle (Jean H) emp US Int' Rev h3114  
Oakland av  
" Adell S Mrs nurse Dr Eulyss R Troxler r  
Brown Summit NC  
" Arth J (c) porter Montaldo's r RD 5  
" Becky clk Jeff Life r RD 6  
" Beverly B Mrs (Troxler Hosiery Co) h209 West-  
over ter  
" Broadus C (Rose M) slsmn Redline Cabt h  
1905 Asheboro  
" Bros (I Fred Troxler) gros 635 S Elm  
" Cornelius W (c; Gladys W) cln Cone Mills h  
1708 11th  
" Edw A (Mabel W) h500 Hillside dr  
" Electric Company (Jennings C Troxler) r2617  
Battle Ground av  
" Eliz W Mrs h3841 High Point rd  
" Elsie G Mrs clk Sears h416 N Cedar apt 3  
" Eulyss R (Cath K) phys 1000 N Elm h2614  
Beechwood  
" Garland B bkpr Guaranteed Water Proofing r  
Randelman rd  
" Geo A (c; Troxler's Studio; Mabel H) h609  
Watson  
" Geo S (Hattie B) treas Southside Hdw r Ashe-  
boro extd  
" H Paul (Virginia B) clk PO r RD 4  
" Herman J atndt Carolina Gulf Serv r418 W  
Washn  
**TROXLER HOSIERY CO (R Andrew and Mrs  
Beverly B Troxler), Manufacturers, Dis-  
tributors and Finishers of Nylon Full Fash-  
ioned Hosiery 225-227 Mebane, Tel 5704**  
" I Fred (Irene B; Troxler Bros) h210 N Ridgeway  
dr (SH)  
" J Hubert (Kath S) insp Duke Pwr h200 S  
Mendenhall apt 2  
" Jas N studt r210 N Ridgeway dr (SH)  
" Jas W (Cletis B) formn Sou Elec Serv h1201  
McCormick  
" Jane J clk J P Stevens & Co r Summerfield NC  
" Jennings C (Mabel E; Troxler Elec) h2617  
Battle Ground av  
" Jennings C jr (Julia B) city police h127 Con-  
cord  
" Jerry emp Genl Mtls  
" Jerry L studt r1904 Madison av  
" John F rec clk Genl Mtls r1904 Madison av  
" John F jr (Virginia H) v-pres Genl Mtls h1904  
Madison av  
" John W (c; Mary) hlpr Brooks Lbr r503  
Gillespie  
" John W (Essie F) slsmn Fair Ground Curb Mkt  
r933 Fair Ground av  
" Jos C (Mary J) slsmn Morrison-Neese Furn  
h rear 1009 Courtland  
" Julia B Mrs (Gboro Rubber Stamp) h127 Con-  
cord  
" Kath S Mrs dental asst Dr Saml W Shaffer h  
200 S Mendenhall apt 2  
" Lee (c; Lillie) lab City Dept Pub Wks h  
316 York

THE ONLY COMPLETE  
**IMPARTIAL LIST OF BUSINESS CONCERNS**  
without regard to Size, Importance, Location, or Appointments, is your  
City Directory Classified Business Section

# INGRAM MOTOR CO.



SALES  
AND  
SERVICE

315  
N. ELM  
PHONE  
4-5441

TRUCK  
DIVISION

205 S.  
FORBIS  
PHONE  
3-9763

1910

FORTY-ONE YEARS OF SERVICE

1951

# J. D. WILKINS Co

Ornamental Iron — Fabricated Steel Work

1200 W. LEE ST.

TEL. 7108

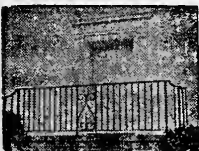

**STARR ELECTRIC CO., INC.**

ELECTRICAL CONTRACTORS AND ENGINEERS

NEW AND REBUILT MOTORS

421 BATTLE GROUND AVE.

TEL. 2-2175

**D&W AUTO  
GLASS SHOP**

GLASS FOR ALL CARS AND TRUCKS

Paint Dealers

926 E. BESSEMER AVE.

TEL. 5393

**TROXLER**

- " Lois I nurse Wesley Long Hosp r do
- " Madison 1021 Willard (B)
- " Mary D ofc sec Torrington Co r1009½ Courtland
- " Nellie M ofc sec Bur Mills h1 Justall ct apt 2
- " Norman E slsmn Thompson Dental r Lexington NC
- " Paul E (Mamie M) mach opr Ford Body h 1021 Willard (B)
- " R Andrew (Beverly B; Troxler Hosiery Co) h209 Westover ter
- " Rebecca sten Swift & Co r Brown Summit NC

**TROXLER ROBT G (Flossie), Agent Wimbish**

Insurance Agency Inc, All Forms of Insurance and Real Estate 917-25 Southeastern Bldg 102 N Elm, Tels 2-4174, 2-4175 and 2-4176, r Asheboro extd, Tel 2-1804

" Rose M Mrs slswn Davis Hosiery h1905 Asheboro

" Ruby E (c) sten A&amp;TCol r1520 McConnell

" Saml (c; Cath W) mach opr Cone Mills r818 E Sycamore

" W Howard (Mary) emp Caro Steel h325 E Lee Wm r1201 McCormick

" Wm D (Elsie G) ship clk Rollins Sup h416 N Cedar apt 3

" Wm H (Ruby) emp Gboro Cigar Box r2617 Battle Ground av

Troxler's Studio (c; Geo A Troxler) photog 811 E Market apt 5-7

Troy Allah B h114 S Mendenhall

" Edgar A ofc mgr Chandler Tire r1520 Brandt

" Ethel L r114 S Mendenhall

" Lota L r114 S Mendenhall

" Mary clk Sears r1520 Brandt

" Nina W r114 S Mendenhall

Trubert Helmas B fcty wkr Troxler Hosiery

Truck Lease Service Inc Wm J King treas-mgr truck rentals 227 E Washn

True Evelyn C Mrs spnr Cone Mills r830 W Lee

" Ila M spnr Cone Mills r1505 18th

" Jack C r1505 18th

" Madelean spnr Cone Mills h1505 18th

" Mary B Mrs spnr Cone Mills h1505 18th

" N Saml (Mary B) dofr Cone Mills h1505 18th

" Raymond S (Evelyn C) dofr Cone Mills r830 W Lee

" Ruth L spnr Cone Mills r1505 18th

" Sue (wid J T) h688 Chestnut

Truell Aleta nurse Central Carolina Convalescent Hosp r Lawndale dr ext

" John buffer Holden Recapping r Brown Summit NC

Truesdale Arnold (c; Ida) carp h513 High

" Cath D priv sec A&amp;TCol r509 Bennett

" John T (c) jau A&amp;TCol r130 Mitchell

" Robt S Rev (Bessie A) h1244 Westover ter

" Wiley (c) mill wkr North State Milling r R D 8

Truglio Jos C (Ruth C) tex fnshr Bur Mills h 210 King apt L5

Truitt E Gwendolyn ofc sec Bur Mills r528 S Aycock

" Glen A (Mary M) erd grndr Cone Mills

" Gwyn ofc sec Bur Mills r528 S Aycock

" Jas H (Margt A; Bales &amp; Truitt) h1852 Villa dr

" Jas R (Lou S) bldg contr 1204 Randolph h do

" John R (Laura L) v-pres Truitt Mfg h1417 DeSoto pl

" Lacy O (Grace H; Bales &amp; Truitt) h309 S Elam av

" Laura L Mrs tchr Vassar Studios h1417 DeSoto pl

**TRUITT MANUFACTURING COMPANY**

Officers

WM BROOKS TRUITT, Pres

WALLACE B TRUITT, V-Pres

WM O TRUITT, Sec-Treas

STEEL FABRICATORS

MACHINE SPECIALTIES

1016 Battle Ground av

Telephone 3-1931

(See page 181 Buyers' Guide)

" Mary W Mrs btry flr Cone Mills r McLeansville NC

" Nancy (c; wid Leonard) h710 Logan

" Robt McL (Mary W) crdr Cone Mills r McLeansville NC

" Rose B clk Sears r Summerfield NC

" Russell P (Bernice) mach Newman Mach r Summerfield NC

" Saml A (Ruby G) drftsmn Truitt Mfg h609 Glover

**TRUITT WALLACE B (Frances B), V-Pres Truitt Mfg Co, h417 Northridge, Tel 2-0405****TRUITT WM BROOKS (Esther L), Pres Truitt Mfg Co, h1423 Garland dr, Tel 2-1913****TRUITT WM O (Ruth M), Sec-Treas Truitt Mfg Co, h709 Twyckenham dr, Tel 3-3242**

" Yancey E (Pearl T) msngr Ry Exp h528 S Aycock

Trull C G Distributor Co (Crawford G Trull) wine 412 Summit av

" Crawford G (C G Trull Distr) r RD 2

" Geo A (Iris O) hlpr Cone Mills r Brown Summit NC

" Geo W (Martha N) cln Cone Mills r Brown Summit NC

" Harvey L (Dorothy) asst slsmgr Electrolox Corp r1503 17th

" Haskell H (Ann K) atndt Phil's Texaco r 809 5th av

" Iris O Mrs smash hd Cone Mills h2109 Cypress

" Mack (Christine H) ptrn mkr Cone Mills r 406 Gorrell

" Martha N Mrs smash hd Cone Mills r Brown Summit NC

" Max R eng aide SH&amp;PWC r RD 1

" Melvin G rtmn C G Trull Distr r2710 Pine-dale rd

" Rachel C Mrs clk Blue Bell r3523 Church

Trulove Eva T Mrs registrar Gboro Nurses Directory h700 Chestnut

" Fred V (Eva T) fire prevention supvr City Fire Dept h700 Chestnut

" Fred V jr cashr Armour Fertilizer Wks r700 Chestnut

" Ruby B Mrs nurse Blue Bell h902 Terrell

" Thos A (Ruby B) lieut City Police Dept h902 Terrell

" Thos A jr carp H L Coble Constn r902 Terrell

" Walter E (Maymie F) treas Banner-Trulove Co h406 N Ridgeway dr (SH)

Trumper Virginia librn WCUNC r506 Willowbrook dr

Truscon Steel Co R Richd Haesloop dist mgr 101 N Elm R935

Tseitsera Jas r3200 Oakland av

Tsklistos Toney restr wkr r117 S Forbis

Tsiolkis Jas counterterm Dalry Center Grill r602 N Mendenhall

Tuck Chas (c) hlpr Clegg's Bakery

" Ferris serv mgr Holland Furnace h1701 W Lee

" Giles W (Juliet J) pres Tuck Photo Supplies h2327 Hiawatha dr

" Hazel (c) r717½ E Market

" John H whse hlpr D &amp; L Mtr Line r537 E Bragg

" Lula Mrs (c) h1007 Bilbro

" Norma S (c) maid r1007 Bilbro

**TUCK PHOTO SUPPLIES INC, G W Tuck Pres, Photo Supplies, Dark Room Equipment 225 N Elm, Tel 3-7170 (See page 154 Buyers' Guide)**

" Walter N (Myrtle S) emp Carter Fabrics h28 S Latham (P)

Tucker A Ray (Gladys H) emp Hart-Tucker Appliance Co r RD 3

**NEWS  
and  
RECORD  
WANT  
ADS****PHONE  
3-8611****"they get  
Results"****DIXIE  
SALES****COMPANY**Radio Sales  
and Service  
Automotive  
Service  
Delco  
Batteries  
Parts**AUTHORIZED  
FACTORY  
SERVICE****236  
Commerce  
Place****Tels.  
3-6964 and  
5773****RISER  
PRINTING CO., INC.**

214 Commerce Pl.

Tel. 3-2513

**Printing — Engraving  
Direct Mail Advertising  
Corporation Seals**



Drink **Coca-Cola** In Bottles  
 TRADE-MARK REG. U. S. PAT. OFF.  
**GREENSBORO COCA-COLA BOTTLING COMPANY**

## TUCKER

" Audrey W clk Sears r Summerfield NC  
 " Bernard H stockmn Sears r Kernersville NC  
 " Bessie L (wid Ralph D) h811 Percy  
 " Carl L (Irene L; Tucker's Garage) h1419  
 Pinecroft rd  
 " Carl L jr USN r1419 Pinecroft rd  
 " Cecil J (Hope S) lm fcr Cone Mills h1916  
 Woodside dr  
 " Chas A (Kath B) trav slsmn h119 E Smith  
 " Clarence H (Lillie) mech Blue Bell h827 Sil-  
 ver av apt 3  
 " Clarence N (Gretta P) photog Martin's Studio  
 h1610 Tucker  
 " Clay H order filler Sears r Summerfield NC  
 " Cletuh E slsmn Gulf Oil r Kernersville NC  
 " Commie D (Margt L) mgr Guilford FCX Serv  
 h406 S Mendenhall  
 " David A (Lena C) furn rms 406 S Eugene h  
 do  
 " David K learner Cone Mills r1213 17th  
 " Della B Mrs cln Cone Mills h1213 17th  
 " Dorothy Mrs h3912 Walker av  
 " E Howard (Lillie G; Tucker Tile) h3805 Oak  
 Grove av (B)  
 " E L supt of trans Mason & Dixon Lines  
 " Earl B lm fcr Cone Mills r1213 17th  
 " Edna edger Piedmont Optical r Sharpe rd  
 " Ella R Mrs brdr Bur Mills h311 Ray  
 " Emory G body mn North State Chevrolet r435  
 Creek Ridge rd  
 " Enoch emp Southland Wood Products r Mad-  
 ison NC  
 " Ernest W (Louise L) dep collr State Rev  
 Dept h1513 Park av  
 " Ernest W (Louise L) spare hd Cone Mills r  
 1212 12th  
 " Fleta C Mrs bdg 2101 Hubbard h do  
 " Floyd B (Kath P) oiler Cone Mills h1603 Ry-  
 an  
 " Frances Mrs bkpr Becker Roofing r307 Frank-  
 lin blvd  
 " Francis M (Forrest A) wvr Gboro Weaving r  
 RD 1  
 " Frank fill sta atndt r204 Wilson  
 " Fred pntr 811 Percy h do  
 " Freda O btry flr Cone Mills r1213 17th  
 " Gene (Hazel) clk Craven Mach r319 Church  
 " Gene S Mrs asst mgr Campbell's Grill r1600  
 Tucker  
 " Gladys H Mrs slswn Meyer's r RD 1  
 " Glenn W clk Ry Exp r RD 1  
 " Grady tex wkr Cone Mills r1213 17th  
 " Gretta P Mrs clk Guilford Drug h1610 Tucker  
 " Hazel slswn Cecil-Russell Drug r S Eugene  
 " Herbert B (Evelyn S) mech Bales & Truitt h  
 1200 W Wendover av  
 " Hubert O spare hd Cone Mills r505 Park av  
 " Hugh J (Tucker's Terminal) r RD 1  
 " Irene I Mrs emp Knuckles Drive In h1419  
 Pinecroft rd  
 " Jackson L (Louise D) clk Revo Mills h319  
 Church  
 " Jas G order filler Sears r Madison NC  
 " Jas P hlpr Talley Elec r RD 1  
 " Jas T electn Talley Elec r RD 1  
 " Jas W (Addie B) hlpr Cone Mills r RD 5  
 " Janie Mrs (c) counterwn Blue Bell h908 Druid  
 " John A (Maybelle V) City Permit Clk h669  
 Chesnut  
 " John F slsmn Guilford FCX Serv r RD 1  
 " John L (Peggy C) emp Caro Steel h1812 El-  
 wood av  
 " John R driver S&W Mtr Lines r1608 N Main  
 " John R tile str Tucker Tile r Pleasant Gar-  
 den NC  
 " John W (Maude W) mtcemn Gboro Overall  
 h347 W Lee

## TUCKER-JONES FURNITURE CO INC

## Officers

GEORGE L. RANKIN (Atlanta, Ga), Pres  
 GROVER L. JONES, V-Pres and Treas  
 LESTER J. FLYNT (Rock Hill SC), Sec  
 FURNITURE DEALERS  
 341 S Elm

Telephone 3-1308

(See page 96 Buyers' Guide)

" Jos R (Graddie O) fl mgr Ellis-Stone h809 Mad-  
 ison av  
 " Kath P Mrs btry flr Cone Mills r1111 17th

# TRUITT

Manufacturing Co.

Steel Fabrication

Mechanical Specialties

1016 Battleground Ave.

Tel. 3-1931

## TUCKER

" L Curtis (Della B) lm fcr Cone Mills h1213  
 17th  
 " L L emp Caro Steel r RD 3  
 " L Peggy opr SBT&T r RD 1  
 " Laura (c) baby sitter 405 N Dudley h do  
 " Laura V Mrs (Tucker's Terminal) r RD 1  
 " Leo B (Beulah R) cloth matcher Cone Mills  
 r2803 E Bessemer av  
 " Lonnie D (Mary E) tex wkr Cone Mills r  
 Guilford College NC  
 " Louise Mrs clk PO h3602 Gboro (B)  
 " Louise L Mrs btry flr Cone Mills h1513 Park  
 " Luke B (Ella R) driver Golston Mtr Lines h  
 311 Ray  
 " Margt L Mrs ofc sec NC Milk Producers  
 Federation h406 S Mendenhall  
 " Margt W Mrs wrapper Ellis-Stone h300 S Chap-  
 man  
 " Martha nurse Sternberger Hosp r RD 6  
 " Marvin H (Louise) brklyr Cleo Land h3602  
 Gboro (B)  
 " Mary (c) r999 Armstrong  
 " Mary W hostess O'Henry Hotel r925 Pearson  
 " May H (wid Wm C) h925 W Market  
 " Nathl (Fleta C) yardage caller Cone Mills  
 h2101 Hubbard  
 " Nora S (wid Sanford C) h1403 Garland dr  
 " Patsy Mrs ofc sec clk Superior Ct r Church  
 st extd  
 " Paul E (Francis P) repr SBT&T r307 Frank-  
 lin blvd (B)  
 " Peggy B sten Sears r Madison NC  
 " Phyllis Mrs clk Jeff Life r Kernersville NC  
 " Ralph W (Marie D) formn Cone Mills r RD 6  
 " Reva V sprn Cone Mills r2101 Hubbard  
 " Robt H (Beatrice P) swpr Cone Mills r Col-  
 fax NC  
 " Ruth ofc sec Indemnity Ins Co of N America  
 r RD 1  
 " Steph A (Donna J) clk PO h204 Wilson  
 " Tile Co (E Howard Tucker) 3805 Oak Grove  
 av (B)  
 " Virginia L Mrs serv asst SBT&T r3425 Sum-  
 mit av ext  
 " W E formn W H Sullivan Co r S Chapma  
 " Willard L (Irene H; Tucker's Self Serv Gro)  
 h802 Gilmore  
 " Wm (c; Florence) lab R J Reynolds Tob h  
 207 Bennett  
 " Wm E studt r300 S Chapman  
 " Wm M (Margt C) dist mgr Stanback Co h  
 1219 Pamlico dr  
 " Worth (Addie) tex wkr Cone Mills h2114 Ga  
 Tucker's Garage (Carl L Tucker) 3710 Spring  
 Garden  
 " Self Service Grocery (Willard L Tucker) 2017  
 Freeman's Mill rd  
 " Terminal (Hugh J and Mrs Laura V Tucker)  
 restr Winston Salem rd (Glfld Col)  
 Tudhope Kath H Mrs tchr PS h406 Victoria  
 " Llwyn P (Kate H) h406 Victoria  
 Tudor Dennis wood wkr Geo C Brown & Co r  
 706 S Elm  
 " Robt L chkr Sears r Madison NC  
 " Tuftwick Corp Jacques M Schloss pres Alf B  
 Denison (New York N Y) v-pres Chenille  
 bed-preads 205 Bruce  
 Tuggle Richd emp Pomona T C Co r RD 1  
 Tugman Hazel P Mrs tex wkr Gboro Overall r  
 3516 Church  
 " Ray H (Dena D) clk Cone Memorial YMCA  
 h1207 12th  
 Tull Henry M slsmn Kraft Foods r Durham NC  
 Tullock Marvin R cook Bill's Grill r RD 4  
 Tumbleson Merlyn E (Georgia) carp Beane Lbr  
 h2704 Ashland av

J. H.  
**GRIFFIN**  
 & SONS  
 ROOFING &  
 SHEET METAL  
 WORKS



ROOFING  
 and  
 METAL  
 WORK  
 OF ALL  
 KINDS

515

S. Edgeworth

TEL.

2-3441



WAREHOUSE ST. (ORD)

D. W. WINKELMAN CAROLINA CO.  
 GENERAL CONTRACTORS — ROAD BUILDERS

PHONE 3-4873

# H. D. BARNES, INC.

GENERAL CONTRACTORS

233 1/2 N. Greene St.

P. O. Box 2408

Phone 7396



# CORRY LYNCH MOTORS

LINCOLN—MERCURY  
SALES and SERVICE

531 S. Elm St.

Tel. 3-6955

## The National Cash Register Co.

Accounting and Bookkeeping  
Machines — Adding Machines  
116 E. MARKET TELS. 8933—9772

Tuning Robt (c) porter Shoaf's Esso Serv r200  
Raleigh apt 121  
Tunstall Fitz H (Jeannette F) slsmn Gboro Mtr  
h601 Church apt 4  
" Jas H jr (Pauline; State St Clns) h2630 Walker  
" Mary K (wid Jas H) r406 Jackson  
" Virginia A ofc mgr Montaldo's h406 Jackson  
Turbillville J Rex trav rep Hubbard Pants Mfg  
h249 N Edgeworth apt A-2  
" Mary asst nurse WCUNC r3100 W Market  
Turkett Cleveland J (Hilda B) linemn Duke Pwr  
r RD 2  
Turley T R mech Ingram Mtr r RD 4  
Turman Annie (c) h108 S Benbow rd  
" Frances (c) aide Central Carolina Convalescent  
Hosp r920 Pickard  
" J R appr Sou Ry  
" Osbey (c; Judy M) studt h1518b Cunningham  
Turnage Hugh P (Annie) slsmn Jones-Lewis  
Furn r307 State  
Turner Addie R Mrs slswn Turner Clo h606 S  
Elam av  
**TURNER ALAN (Margt S; Moore & Turner),  
Pres First Mortgage Corp and Irving Realty  
Co, r Lake Brandt rd, RD 2, Tel 5413**  
" Albert (c; Bertha G) lab r218 W Bragg  
" Albert C (Annie W) slsmn Turner Sign h417  
S Edgeworth  
" Alex R (c; Sallie R) mach loader Cone Mills  
h1000 Dunbar  
" Alma G (wid Wm E) h501 Simpson  
" Annie B (c) maid Fashion Shop h1012 E Washn  
" Annie T (wid Fred G) h604 Guilford av  
" B Carolyn file clk Security Natl Bank r2508  
Walker av  
" Bart stm ftr Brownlow's Inc  
" Bartley A (Rosa E) pntr h1300 Tucker  
" Bartley A jr (Peggie) steam ftr Brownlow's  
r514 Broad av  
" Beatrice Mrs r732 Percy  
" Bertha (c) ironer Columbia Lndry r218 W  
Bragg  
" Bessie O (c) tchr PS h1115 S Benbow rd  
" Beulah Mrs emp Cone Mills h2803 E Besse-  
mer av (B)  
" Blanton (Ida C) tex wkr Cone Mills r Gibson-  
ville NC  
" Bobbie B Mrs clk Newman Mach h1304 Wood-  
side dr  
" Burch T (Angie H) pntr Everett R Leonard h  
1565 Lovett  
" C J (Marie O) hlpr Dan's Cafe h124 Asheboro  
apt 4  
" Calvin C (c; Claudia J) elev opr Jefferson Std  
Bldg h903 Ross av  
" Charity A Mrs (c) maid Prago-Guyes h808 1/2  
Granite  
" Clara (c) h533 South  
" Clara H Mrs tex wkr Cone Mills h1532 Tucker  
" Clarence B asmlr Wysong & Miles Fdry r  
726 Cole  
" Clay T (Kenna L) plumb r1505 14th  
" Clifford C (Jessie M) slsmn Huntley's Furn h  
2405 Ellington  
" Clothing Co (Harry G Turner) men's clo 227b  
S Elm  
" Coy (c) driver Daniel Taxi Serv r1502 Gorrell  
" Della (c) maid Sternberger Hosp r Cole  
" Dixie S Mrs clk Curtis Bros h305 1/2 Tate  
" Edw V (Helen C; Turner Sign Co) h2024  
Walker av  
" Edw V jr (Nancy) neon tube bndr Turner  
Sign h3805 Klrby Dr  
" Edw W (c) h1223 S Dudley  
" Emmet (c; Mary) driver Beane Lbr r517 Hay-  
wood  
" Esther Mrs (c) maid h1003 Julian

### TURNER

" Ethel Mrs mach opr Gboro Mfg r224 Bland-  
wood av  
" Eva L (wid J P) h200 Irving pl  
" Fannie (c) fnshr Lane's Lndry r McConnell rd  
" Fletcher B (Dixie S; Harris & Turner Serv  
Sta) h305 1/2 Tate  
" Florence E (wid Robt B) h415 Summit av  
" Forest emp Huntley's Furn r213 N Elm  
" Forner ship clk Huntley Furn r Gboro Hotel  
" Frances Mrs (c) h410 1/2 Chestnut  
" Frank B v-pres Turner Transfer r3034 High  
Point rd  
" Geo (c) driver United Taxi r Benbow rd  
" Geo W r11 Rucker (P)  
" Geo W jr clk Saunder's Curb Mkt r11 Rucker  
(P)  
" Gilbert R (Eliz H) clk Turner Sign h456 Arl-  
ington  
" Guy A (Lalor B; Turner's Texaco Serv) h  
1504 Pinecroft rd  
" Guy M (Ida R) pres Turner Transfer h222  
Mayflower dr  
" Hal N (Nannie M) repr Sou Elec Serv r2816  
Stratford  
" Harry G (Addie R; Turner Clo) h606 S Elam  
" Harry G jr (Bobbie B) slsmn Montgy Ward  
h1304 Woodside dr  
" Heddie M Mrs (c) nurse Central Carolina Con-  
valescent Hosp r1947 E Market  
" Henry carp r748 Park av  
" Henry W pntr r11 Rucker (P)  
" Herbert S (c; Fannie B) h1609 Gorrell  
" Herman (c; Madeline) driver South Atlantic  
Bonded Whse r118 S Durley  
" Howard (Clara M) learner Cone Mills r4000  
Raleigh rd (B)  
" Howard L (Pauline C) USA h417 N Edgeworth  
" Ida (c) r247 N Gilmer  
" Irene C Mrs insp Cone Mills r726 Cole  
" Irma (c) maid h1010 Logan  
" Irvin C (Nannie B; Turner Sign Co) h1407  
Lexington av  
" J R pkr Sears r RD 2  
" J W planning supvr (cotton) Carter Fabrics  
Operating Group  
" J Warren (Minnie G) asst div supt Duke Pwr  
h1321 Seminole dr  
" Jas F (Geneva) cotn weigher Cone Mills h1410  
Concord av (B)  
" Jas N (Ora T) spl agt US Treas Dept h705  
Northridge  
" Jas P (Clara H) pntr h1532 Tucker  
" Jas W (c; Pattie B) h815 E Bragg  
" Jane P Mrs analyst Bur Mills r706 Westover ter  
" Jeff L USA r618 Haywood  
" Jessie N Mrs (c) hlpr Meyer's h2105 Mc  
Connell rd  
" John (c; Minnie) lab r316 Bingham  
" John A lm fxr Carter Fabrics h204 Lawrence  
" John C (Kath P) claim repr Provident Life &  
Accident Ins h409 Westdale pl  
" John J (c; Josephine T) driver Home Ice h  
1106 1/2 E Market  
" John L (Mable E) kntr Troxler Hosier h  
604 Kenilworth  
" John W (c; Lillian) firemn Jefferson Std  
Bldg h854 Broad av  
" John W (Marie H) psychiatrist County  
Health Dept h413 Westover ter  
" John W jr (c) emp Arnold Stone r354 Broad  
" Jos E (Eliz P) supvr Bur Mills h129 1/2 S Men-  
denhall  
" Josie B clk Sears r129 S Mendenhall  
" Juanita r4100 Raleigh rd (B)  
" Julius B jr (Emily) emp Bur Mills h1820  
Independence rd  
" Kenna L Mrs bkpr Teletron Inc r1505 14th  
" Lana smstrs Blue Bell r1008 Oakland dr  
" Lella F (wid Walter A) r204 Lawrence  
" Lena M mach opr Blue Bell h1003 Oakland av  
" Leo B (Beulah) emp Cone Mills h2803 E Bes-  
semer av (B)  
" Lillie M (wid Ira B) spnr Cone Mills h3711  
Dawson av (B)  
" Liza (c) h291 Young  
" Loretta (c) maid r1010 Logan  
" Lottie J Mrs h900 Terrell  
" Lucille tex wkr Blue Bell r817 W Lee  
" Lucille Mrs slswn Montaldo's h208 Hillside dr

# SCHEMCK & CO.

INSURANCE and BONDS  
PAUL W. SCHNECK JR. AGENCY  
PROVIDENT MUTUAL LIFE INSURANCE CO.  
502 N. ELM TELS. 2-0127 and 2-0128

AWNINGS



DIZE  
AWNING  
&  
TENT  
CO.

AWNINGS  
TENTS  
TARPAULINS  
VENETIAN  
BLINDS  
METAL  
AWNINGS

405 S. ASHE

PHONE  
8479

## TRI-STATE CONSTRUCTION CO., INC.

BUILDING MATERIAL  
SIDING — ROOFING — CARPENTRY  
3603 HIGH POINT RD.

TEL. 4-7332

# S. C. SMITH PLUMBING & HEATING, INC.

1507 Marion St.

Phone 2-3052

**TURNER**

- " Lucy J (c) opr Community Beauty Shop r  
Wilmington  
" Mabel E Mrs verification clk Collr Int Rev  
h604 Kenilworth  
" Maggie (c) Indry wkr Wesley Long Hosp r  
535 South  
" Margt M Mrs (c) maid King Cotton Lndry r  
1104 E Market  
" Marie O Mrs waitress Dan's Cafe h124 Ashe-  
boro apt 4  
" Marion N studt r1805 St Andrews rd  
" Marvin J (Barbara E) sub contr State Engi-  
neering & Sls h751 Chestnut  
" Mary A slswn Turner Clo r606 S Elam av  
" Mary E (wid Ephriam E) r1215 Maple  
" Mildred L Mrs tex wkr Cone Mills r RD 1  
" Nannie M bkpr Sou Life Ins r2816 Stratford  
dr  
" Nannie T (wid Jesse W) remnant wkr Cone  
Mills r2201 Maple  
" Naomi (c) h122 N Clinton  
" Nettie R Mrs smash bd Cone Mills r Guil-  
ford College NC  
" Nona A (wid J C) hlpr Cone Mills h3450 E  
Bessemer av (B)  
" Obediah D (Nancy E) dept supvr Cone Mills  
h1414 Spruce  
" Ola (c) maid h208 Gant  
" Onis D (Mildred A) kntr Mock Judson V Co  
h1506 Pineroft rd  
" Patricia A studt r417 S Edgeworth  
" Patricia M studt r1407 Lexington av  
" Pattie B Mrs (c; Turner's Variety Shop) h  
815 E Bragg  
" Pauline C Mrs sten Jones Fur Serv h417 N  
Edgeworth  
" Pearl W supvr studt hosp Gboro College r do  
" Pickett P (Carrie C) sec Gboro Consistory and  
Gboro Council Kadosh h208 S Edgeworth  
apt 3  
" Ralph (c; Margt M) emp Canada Dry r1104  
E Market  
" Remus S (Mary E) dentist 811 N Elm h3606  
Madison av  
" Richd (Eliz B) driver Central Mtr Lines h708  
Druid  
" Robt B jr (Blanche) operating supvr W U  
Teleg h2508 Walker av  
" Robt L (Jean M) agt Piedmont Airlines h821  
W Bessemer av  
" Robt L (c) ydmn h806½ Granite  
" Robt P (c; Della) agt Winston Mut Life Ins  
h444 Cole  
" Rosa (wid Jeff L) mach opr Blue Bell h618  
Haywood  
" Rosa C Mrs spnr Cone Mills h11 Rucker (P)  
" Rose tex wkr Blue Bell r618 Haywood  
" Roy D City Police r1532 Tucker  
" Roy S (Madge) cmp Jeff Life r2810 Stratford dr  
" Rucker S (Audrey F) asst cost mn Carter  
Fabrics h524 Overlook  
" Rufus M poultry 815 Warren h do  
**TURNER SIGN CO THE (Irvin C and Edward V  
Turner), Manufacturers of Neon Signs  
"Serving the South" 524 Walker av, Tels  
5004 and 3-1213**  
" Simons E (Velma H) asst overseer Cone Mills  
h1339 Gatewood av  
" Taylor W (Mary Eliz S) sec rep Pet Milk Sls  
h1915 Colonial av  
" Thos (Eliz N) lwyr 303 S Elm R601 h1805  
St Andrews rd  
" Thos USA r1805 St Andrews rd  
" Thos L (Marian H) mach Carter Fabrcis h  
rear 106 Church (P)  
" Transfer Inc Guy M Turner pres Frank B Turner  
v-pres Hugh J Keeling sec-treas 3201  
High Point rd  
" W A (Juanita A) emp Thomas & Howard h26  
S Latham (P)  
" W Herman (c; Madeline M) driver South At-  
lantic Bonded Whse h113 S Dudley  
" Wallace R (Mildred L) mach opr Cone Mills r  
RD 1  
" Walter G driver Lindley Nurseries  
" Walter L (c; Louise G) emp Odell Mill Sup  
h1212 Sloan  
" Wilbur I (Ruby B) clk Duke Pwr r RD 7  
" Wilbur J (c) lab h1115 S Benbow rd

**SPENCER INDIVIDUALLY DESIGNED SUPPORTS**

FOR MEN—WOMEN—CHILDREN

FREE FIGURE ADVICE

OFFICE HRS. 9 to 1

544 S. Aycock

Tel. 3-7168

**TURNER**

- " Wm A (Violet A) dept mgr Gboro Mtr h2504  
Lawdale dr  
" Wm J (c) butler h rear 925 W Market  
" Wm N (Lucile H) slsmn duPont h2607 Sher-  
wood  
" Wm P h612 S Mendenhall  
" Wm T (Rosa F) slsmn Turner Sign h418 S  
Edgeworth  
Turner's Texaco Serv (Guy A Turner) 200 Sum-  
mit av  
" Variety Shop (c; Mrs Pattie B Turner) confr  
1921 E Market  
Turnley Mary K file clk Jeff Life r116 Tate  
Turpin G Billie clk West End Mercantile r  
Rucker (P)  
" Numa E (Lela W) mgr West End Mercantile  
h Rucker (P)  
Turpin's Self Service Grocery (Jas E Turpin)  
4 S Latham (P)  
Turrentine Hugh W (Janet G) br mgr Ragan Ref-  
gr h538 University dr  
" Janet G Mrs bkpr Ragan Refgr h538 Univ dr  
" Mae D (wid Wilbur C) clk Dillard Paper h203  
Tate apt A5  
Turton Patsy studt h506 W Market apt 2  
Tussey Foster A (Lyndall) pattern dept mgr  
Blue Bell h105 Wedgedale dr  
" J S formn Gate City Roofing r Pleasant Gar-  
den rd  
" Jeanette slswn Louise's Shop r105 Wedge-  
dale dr  
" Wilson J (Hilda S) agt US Int Rev h400½ E  
McCulloch  
Tuttrele Earl (Oliva) dist mgr Gulf Oil r721  
Church  
Tutterow Bulah M Mrs smstrs Blue Bell h2013  
Todd  
" Glenn B (Mary) kntr Mock Judson V Co h915  
Lexington av  
" Ray E (Beulah M) ship clk Jones-Lewis Furn  
h2013 Todd  
" Richd L studt r2013 Todd  
" Travis W tex wkr Gboro Overall r Boulevard  
" Wm G ofc clk Jeff Life r915 Lexington av  
Tuttle Annie S (wid Hilary G) r812 W Besse-  
mer av  
" Betty emp Western Elec h765½ Chestnut  
" Clarence H jr opr Container Corp of Ameri-  
ca r Stokesdale NC  
" Clarence P (Rosa M) driver Assoc Transport  
h601 Morehead av apt 2  
" D P driver Easo r Kernersville NC  
" E Ray (Florence) mgr Pilot Loan & Finance  
Corp h212 Ray  
" Emily asst prof Gboro College r140 College pl  
" Eula M tchr Senior Hi Sch h812 W Besse-  
mer av  
" Florence Mrs clk Jeff Life h212 Ray  
" Gertrude Y Mrs slshr Cone Mills r511 Summit  
**TUTTLE H A MOTOR CO (Herman A Tuttle),  
Auto Repairing 211 W Gaston, Tels 3-  
3836 and 2-1827**  
" Herman A (Elise W; H A Tuttle-Mtr Co) h  
2107 Walker av  
" Hobart M (Sadie E) carp West Constrn h805  
Sykes av (B)  
" J Roscoe (Margt L) slsmn Hitchcock Bever-  
age h2508 Vaughn  
" Jas H atndt Hendrix & White Serv Sta  
" Jas L driver Ballinger Paving r805 Sykes av  
(B)  
" Jerry V mill wright Container Corp of Ameri-  
ca r Walkertown NC  
" Jos H clk A&P r RD 6  
" Jos H driver Shell Oil r McConnell rd

## CA-NEE SPECIALTIES CO.

Linoleum  
Asphalt  
and  
Rubber

Floor Tile

— —

Plastic

Wall Tile

— —

Floor Sanding  
and  
Finishing

Phone 4-1501

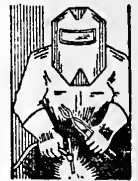
P. O. Box 1013  
Greensboro, N. C.**WELDING**

Expert Operators  
Work Guaranteed

Portable  
Equipment

General Repair  
and  
Fabrication

INDUSTRIAL  
WELDING  
CO.

709

Lexington, Ave.

TEL.

3-0287

**Central Oil Company**

FUEL OIL SERVICE AT ANY TIME

3606 Spring Garden St. Ext.  
Phones 5683 and 4-2393NIGHTS and  
HOLIDAYS 8566

# BEANE LUMBER COMPANY

LUMBER — MILL WORK — BUILDING MATERIALS — PAINTS  
 HARDWARE — ROOFING — GOLD BOND  
 INSULATION — ROCK WOOL

Main Office  
 413 Prescott St. — Tels. 4-3221-2

Asheboro, N. C.  
 Tel. 4443



## THE HOSPITAL CARE ASSOCIATION, INC.

NON-PROFIT "BLUE CROSS" PLAN  
 COMPLETE HOSPITAL SURGICAL AND MATERNITY CARE  
 E. R. THOMAS, District Manager

818 Jefferson Standard Bldg. — Greensboro, N. C. — Tel. 2-4791



### BOWMAN-SMITH Auto Upholstery Shop

CONVERTIBLE TOPS  
 EXPERT WORKMANSHIP — OUR WORK  
 GUARANTEED

We specialize in tailored seat covers  
 306 S. Davie Tel. 4-2952

#### TUTTLE

- " Jos R chkr Sears r765 Chestnut
- " Margt Mrs wvr Cone Mills h rear 2616 High Point rd
- " Margt L Mrs mach opr Tuftwick Corp h 2508 Vaughn
- " Marian slswn Greene St Drug r315 N Forbis
- " Mary Mrs emp Bur Mills r716 Walker av
- " Mary B clk GMAC r RD 6
- " Mary E sten Jeff Life h504 N Greene
- " May O altwn Meyer's r513 Julian
- " Miriam B slswn Greene St Drug r Summerfield NC
- " Nancy (wid Scott) r3808 High Point rd
- " Neal C slswn Jones Sausage r McConnell rd
- " Nora K Mrs shuttle flr Gboro Weaving r 3022 High Point rd
- " P A conservation aid US Dept of Agrl r Guilford College
- " Paul H (Maggie H) barber 1210 Spring Garden h1208 do
- " R J Mrs smstrs Blue Bell r2508 Vaughan
- " Robt T studt r231 N Spring
- " Romulus S (Geneva F) h1508 Madison av
- " Ronald S studt r1508 Madison av
- " Rosa M Mrs filler Gboro Weaving h601 Morehead av apt 2
- " Roscoe (Margt) driver Hitchcock Beverage h rear 2616 High Point rd
- " Ruby (wid Chas E) r2009 Fernwood rd
- " Ruby J Mrs beauty opr Meyer's r614½ Eugene
- " Sadie E Mrs pkr Cleggs Bakery h805 Sykes av (B)
- " Sara E typ Am Ins Co of Newark NJ r1508 Madison
- " Sherrill C (Gertrude Y) r511 Summit av
- " Weldon C slsmn Jones Sausage r Alamance rd
- " Wm W cabtmkr Murray's Wood Wks r RD Tutzauer Frank E (Thelma B; Textile Jwlr) pres Summit Center Jwlr h1000 Guilford av
- " Thelma B Mrs sec-treas Summit Center Jwlr h1000 Guilford av
- Tweedell Grace E asst cash Sears r206 Hendrix
- " Margt sten Jeff Life r206 E Hendrix
- Twin Oaks Restaurant (Jos P Marus) 1715 Battle Ground av
- " Oaks Service Station (Jos P Marus) 1715 Battle Ground av
- Twins Beauty Shop (Mrs Madeline O'Neal) 1214 Asheboro
- Tye Saml B (Margt D) pres Carolina Blower Co Inc h615 Scott av
- Tyer Wm B (Janet) emp Thompson-Arthur Constr h526 Ashland
- Tyler Andrew J (c; Oretha) emp Sears h908 Sevier
- " Betty (wid Chas E) r402 Blandwood av
- " Chas C (Margt B) electr eng White Elec Constr r500 S Elam av
- " Eliz clk Home Fed Savings & Loan Assn r 402 Blandwood av
- " Kenneth G (Josephine) hlpr Crutchfield Plmb & Htg h1529 McCormick
- " Margt B Mrs sten Kraft Foods r500 S Elam
- " Mary D r802 Twychenham dr
- " Willie H (c; Kath) plant wr Guilford Dairy Co-op r908 Sevier
- Tyndall L Jackson (Audrey B) sec Union Lab Bldg Corp and prntr Gboro News h704 Chestnut

- Tyner Henry A (Georgia N) mgr Atlantic Beer r1105 S Aycock
- " Nina D Mrs h1802 Rolling rd
- Tynes Harriet L exec dir Childrens Home Soc r921 Spring Garden
- " Jos W Rev (c; Lucy R) pastor Providence Bapt Ch h1117 S Benbow
- Tynor Geo (c) hlpr Art Shop r Colfax NC
- Tyree Gertrude tex wkr Cone Mills r2411 Fairview
- Tysinger Calvin chkr Mason & Dixon Lines r Reidsville NC
- " Clarence L hlpr Ford Body r2807 Seawell
- " Edna S Mrs hlpr Cone Mills r325 New
- " Graham E metl wkr Ford Body r2807 Seawell
- " Mildred slswn Woolworth's r2807 Seawell
- Tyson Charlie J (c) porter Ry Exp r200 Raleigh
- " Clara Mrs (c) maid Barbee's Boarding Hse h542 Macon
- " Clarence R (c; Mary) butler h1078 Retreat
- " Clifford E jr (Mescal B) dep Collr Int Rev h509 Jefferson
- " Eliz (c) maid Southeastern Bldg r207 S Gilmer
- " Eula (c) h521 East
- " Gray formn Cone Mills r Brown Summit NC
- " Helen (c) h521 East
- " Helen (c) maid 1810 St Andrews rd
- " Henry (c; Clara) emp City h542 Macon
- " Henry M (c; Zettie H) h117 North
- " Jas E (c) bus mn White Oak Hotel r408 Lindsay
- " Jesse W (Donza B) pres Greene St Drug h 706 Cypress
- " John (c; Viola H) shoe fnshr Walton's Shoe Shop r609 Nantucket
- " John C (c; Linnie) hlpr Cone Mills h640 Lindsay
- " Lewis B cloth matcher Cone Mills r2123 Hubbard
- " Linnie (c) maid Southeastern Bldg r305 Bennett
- " Lonnie B (c) porter Lane Furn r201½ N Gilmer
- " Mattie (c) h1303½ Willow rd
- " Mescal B Mrs clk-typ Collr Int Rev h509 Jefferson
- " Paul H clk Cone Mills r RD 5
- " Terry jr (Rachael) police Sou Ry r1531 Lovett
- " Wade driver Hennis Frt Lines r Forbis
- Tysor Frank slsmn Guilford Dairy r1712 Spring Garden
- " Lewis B emp Revolution Mills r2601 Oakcrest av
- " Ray J (Marguerite J) pres-treas Tysor Realty & Mtge Co h411 Hillside dr
- TYSOR REALTY & MORTGAGE CO.** Ray J Tysor Pres-Treas, Kathleen A Edwards, Sec. 108 Stafford Arcade 113 Stafford pl, Tels 3-5576 and 3-5577
- " Theo F asst plant sup Guilford Dairy Co-op r1712 Spring Garden
- U N O Cafe (Geo Holevas Geo Treantafelou) 209 W Market
- Uarco Inc Arth R Wall rep business forms 303 S Elm R813
- Uelman Jack industrial eng r2304 W Market
- Ukele Mary r1509 20th
- Uldrick Lemuel T r705 Asheboro
- " Lemuel T jr (Beatrice G) clk Natl Cash Reg r705 Asheboro
- Umberger Wilma B slswn Sears
- Umfleet Cleo (Alana) prsmn Container Corp of America r RD 2
- " Elmo (Hester L) h2108 Niagra (B)
- " Harry C (Doris) tex wkr Cone Mills h2103 Textile dr
- " Hester L Mrs splr Cone Mills h2108 Niagra (B)
- " J R whse mgr Tompkins Mtr Lines r Freeman's Mill rd
- Umstead Birdie I Mrs asst cash clk Superior ct h3506 Parkwood dr apt D
- " Jane dir Dairy Council of High Point & Gboro r606 Magnolia
- Underhill Sue H counselor WCUNC r do
- " Wingate H (Alice F) asst dept head Bur Mills h1506 W Lake dr



Lowman  
 Motor  
 Co.

Dealers of  
**Studebaker**  
 Motor Cars

Service  
 Specialists  
 and Body  
 Repairers

306  
 E. MARKET

Phone  
 3-8241



## HARDWARE DISTRIBUTORS, INC.

Wholesale Distributors of  
 Nationally Known Builders Hardware and Specialties

1201 Park Ter.

Tel. 4-5409



**FORBIS & MURRAY****Funeral Home, Inc.**

515 N. ELM

TEL. 8165

Air  
Conditioned  
ChapelUnderwood Annice bkpr R C Causey Live Stock  
h222 N Spring

" Annie M r1914 Church

" Chas C (Margt M) assoc prof Glfd Col and  
mus tchr 306 Hillside dr h do

" Clyde B (Doris M) USN h1512 Randolph av

" Connle R emp Pomona T C Co r3818 Spring  
Garden" Corp Frank R Sinopoli mgr business machs  
511 N Eugene

" Denny D pharm White Oak Drug r RD 2

" Doris M Mrs laby tech Bur Mills h1512 Ran-  
dolph av

" Dorothy A clk Blue Bell r Stoneville NC

**UNDERWOOD GEO H** (Christine W; Underwood  
Insurance Agency), 116-A W Market, Tel  
3-6921, r RD 2, PO Box 400, Tel 4-7516" Geo S emp W H Weaver Constn r3818 Spring  
Garden

" Harry F slsmn Acrobat Shoe Store h914 Church

" Henry E asst shop supt J D Wilkins Co r914  
Church" Henry W (Eliz V) serv mgr Westinghse Elec  
Sup h1901 Taylor**UNDERWOOD INSURANCE AGENCY** (Geo H  
Underwood), Fire, Automobile, Liability,  
Property Damage, Burglary, Health and  
Accident, Bonds, Workmen's Compensation,  
"If It's Insurable We'll Insure It" 116-A  
W Market, Tel 3-6921 (See page 117 Buy-  
ers' Guide)" Jas B (Edith M) with Underwood Htg r4307  
Oakland av

" Jas C (c) lab Wylsong &amp; Miles Fdry r RD 1

" Mabel bkpr K C Franklin Co r3818 Spring  
Garden

" Mamie E (wid Geo) h3818 Spring Garden

" Margt studt r1915 Granville rd

" Martha M sten FHA h1006 Walker av apt 20

" Maurice radio repr Strong Tire Serv r711 Holtz

" Nellie M shuttle fix Carter Fabrics r206 E  
Whittington" Richd D (Thelma B) ofc mgr Piedmont Out-  
door Adv h305 E Hendrix" Robt L (Raye M) dentist 115½ S Elm h3302  
Starmount dr" Robt S (Florence N) bldg contr 4307 Oakland  
av h do" Ronald (Marie) acct Bernard Robinson r  
2127 Veasley

" Ruth A studt r120 McIver

" Sam tchr Senior Hi Sch r600 Asheboro

" T W Mrs smstrs Blue Bell r714 Dick

" Thelma B Mrs with Bur Mills h305 E Hen-  
drix**UNDERWOOD W D CO** (W D Underwood), Farm  
Machinery and Supplies 500 Prescott, Tel  
3-2245" Walter D (Mozelle J; W D Underwood Co) h  
120 McIver

" Wm jr r1915 Granville rd

" Willis B (Helen) eng Hartford Accident & In-  
demnity h1915 Granville rd" Willis B jr adj Aetna Casualty & Surety r1511  
Granville rd" Woodrow W (Ramona W) yd formn Jones-  
Snipes Lbr r Julian NC" Zack L (Hazel A) pntr Sou Paint & Water-  
proofing h3503 Alton (B)" Union Bag & Paper Co Harry C Lawless mgr  
mfrs 303 S Elm R914" Bus Station Howard R Barnard mgr 310  
W Gaston

" Labor Building (AFL) 128 N Davie

**UNION LABOR BUILDING CORP.** L Jackson  
Tyndall Sec, 128 N Davie, Tel 3-1965 (See  
page 128 Buyers' Guide)" News Co news dhrs and restr 310 W Gaston  
and 236 E Washn

" Unique Electric Co (J O Meade) 614 Percy

" United Cigar-Whelan Store Corp Albert E Stock-  
ard mgr 301 S Elm" House of Prayer (c) Rev Thos Freeman pas-  
tor 610½ E Market" Institutional Baptist Church (c) Rev Chas W  
Anderson pastor 806 E Market" Shoe & Hat Shop (Nicholas D Palmer) 118 E  
Market

**FUEL OILS**  **KEROSENE**

**BAIN OIL CO., INC.**  
3325 Spring Garden Ext. Tel. 4-2401

**UNITED**" States Fidelity & Guaranty Co Wm E Smith  
adj claim dept 102 N Elm R705**UNITED STATES GOVERNMENT—****FEDERAL BUILDING**, ns W Market cor N  
EugeneArmy and Air Force Recruiting Station Jas  
R McCurdy commander 218 S GreeneArmy Organized Reserve Corps (Instruction  
Group) capt Walton H Scott jr ofcr in  
chg 231 Commerce plCivil Service Harold M Mesimore sec 116  
Fed bldg**COLLECTOR OF INTERNAL REVENUE, DIST**  
**OF NORTH CAROLINA**, Edwin Gill Col-  
lector, 102 Guilford Bldg 301-03 S Elm, Tel  
3-2555Court Reporter Mrs Clara Cheek 343 Federal  
bldgDepartment of Agriculture Farmers Home  
Administration (county office) Herman Hop-  
kins supvr 200 W SycamoreDepartment of Agriculture (Production and  
Marketing Administration) John L Thomas  
chf clk 403 W SycamoreDepartments of Agriculture (Soil Conservation  
Service) Guilford County office J Hall  
Campbell conservationist County Agrl bldgDepartment of Agriculture (Soil Conservation  
Srv) Dist Office Chas R Lamb conserva-  
tionist 60 Federal bldgDepartment of Commerce (CAA) Airport Traf-  
fic Control Tower Geo McGrath jr chf  
Controller Winston Salem rdDepartment of Commerce (CAA) Communica-  
tion Maintenance T R Hight chf Winston  
Salem rdDepartment of Commerce (CAA) Interstate  
Airway Communication John A Donnell chf  
Winston Salem rdDepartment of Commerce Weather Bureau Jas  
P Molen meteorologist Winston Salem rdDepartment of Labor (Wage & Hour and  
Public Contract Div) Wm G Miller investi-  
gator 101 N Elm R518District Attorney Bryce R Holt 314 Federal  
bldgDistrict Court Hon Johnson J Hayes judge  
340 Federal bldgDistrict Court Clerk Henry Reynolds 323 Fed-  
eral bldgDistrict Court Reporter Mrs Clara Cheek 343  
Federal bldgFederal Bureau of Investigation (Resident Ag-  
cy) 319-20 Federal bldgFederal Deposit Insurance Corp Albert E  
Clark exam 102 N Elm R606Federal Housing Administration Jas P Mc  
Rae State Dir, 303 S Elm R1127

Grand Jury Rooms 318 Federal bldg

Home Loan Bank Board Archie C Powell  
dist exam 225 N GreeneHousing and Home Finance Agency office  
of the Administrator Clark C Burritt dist  
eng 102 N Elm R329Marine Recruiting Station R B Rawlings  
ofcr in chge 36 Federal bldg**MARSHAL Wm D Kizziah**, 360-371 Federal  
Bldg W Market cor Eugene, Tel 2-1937Naval Reserve Training Center Wm F Nolan  
ofcr in chg Bagley cor AlbanyNavy Recruiting Station Henry C Pitts jr  
ofcr in chge 402 Federal bldgOffice of the Housing Expeditor Arth Bern-  
holz rent dir 203 Exchange pl 3d flParcel Post Annex Ross M Weatherly formn  
106 S Edgeworth**COMER  
TREE  
COMPANY**

Inc.

**CABLING  
FEEDING  
CAVITIES  
PRUNING****ALL TYPES  
OF  
TREE  
WORK**

1701

Randolph Ave.

P. O. Box

1664

TEL

**3-2448****G. E.  
JOHNSON**  
Sales Agent  
STANDARD  
Fluid Duplicators  
and Supplies•  
**CARBON  
FLUID  
PAPER**• • •  
**Lighting  
Letter Opener**• • •  
**Standard  
Supplies Give  
Better Copies  
on Any Fluid  
or Spirit  
Duplicators**•  
115  
CHURCH ST.

TEL

**3-0501****EMILE HODGE APPLIANCES, INC.****"EVERYTHING ELECTRICAL"****220 W. Market St.****Phone 8431**

NEW FIELD  
FOR AN OLD  
COMPANY

**ACCIDENT,  
SICKNESS  
and LIFE  
INSURANCE**

EXPERT  
SERVICE BY  
TRAINED  
AGENT

**W. STUART  
COLLINS**  
Representing  
New York  
Life Ins. Co.

TEL.  
**4-4044**

413  
Scott Ave.

Service  
at its  
best . . .

**MODERN  
CLEANERS**



**DRY CLEANERS**

TEL.  
**3-5306**

1308  
**BATTLE  
GROUND  
AVE.**

## PHIPPS HARDWARE CO., INC.

Reach Sporting Goods, Builders' Hardware, B.P.S. Paints, Guns, Ammunition,  
Fishing Tackle, Oil Heaters, G. E. Appliances, China and Gifts

215 NORTH ELM

PHONES 2-0179 AND 2-0170

### SERVICALL, INC.

Stenography—dictation by telephone or in our  
comfortable booths

Multilith, duplicating and mailing service  
Employment Placement of office Personnel

Mezzanine King Cotton Hotel Tel. 4-5476

#### UNITED STATES GOVERNMENT—Contd

POST OFFICE, Tracy Moore Postmaster,  
Marvin P Johnson Asst Postmaster, Burt S  
Elridge Supt of Mails, Federal Bldg W  
Market cor N Eugene, Tel 2-4177 Sub  
Stations: Contract Sta No 1 Mrs Lena Z  
Purgason Clerk in Charge, 1205 Grove; No  
4 Mrs Hazel Teague Clerk in Charge 118  
Maple; No 7 Chas S Hill Clerk in Charge  
824 E Market, Bessemer Branch, Edmund  
C Hubbell Clerk in Charge 3908 E Market  
(B), Denim Station J Ashby Wharton supt  
2425 Fairview, Guilford College Wm D Coble  
Postmaster Friendly rd (Guilford Col) Guil-  
ford Station Treva Wakefield supt Winston-  
Salem rd (Guilford Col) Pomona NC  
James H Mullinax Postmaster Boren (P)  
South Greensboro Ivan L Siler supt 528  
S Elm, Tate Street Station Theo P William-  
son supt 342 Tate, Broad Acres Rural  
Station Frank L Young Supt 4701 High  
Point rd

Post Office Inspector Clarence H Heffner 266  
Federal bldg

Post Office Station Examiner H P Johnson  
116 Federal bldg

Postal Transportation Service District No 5  
Thos J Cheek supt 205 Federal bldg

Postal Transportation Service Chas C Rich-  
ardson clk in chg (transfer ofc) 236-44 E  
Washn Frank E Werner clk in chg (Ter-  
minal) 210 E Washn

Probation Officer John L Osteen chf 408  
Federal bldg

Selective Service System Local Board No 41  
Mrs Pansy M Harrell clk in chg 255½ N  
Greene

**SOCIAL SECURITY ADMINISTRATION** (Bu-  
reau of Old Age and Survivors Insur-  
ance), Wm L O'Brien Mgr, 3d fl Southern  
Life Bldg 203 Exchange pl, Tel 8207

State National Guard (Ofc of the Instructor)  
Arth Emmerson in chg 36b Federal bldg  
Superintendent of Postal Finance Bert Frank  
120 Federal bldg

Superintending Engineer Emory C Fox 21 Fed-  
eral bldg

Treasury Department Bureau of Narcotics  
Wm T Atkinson agt in charge 419 Federal  
bldg

Treasury Department Bureau of Internal Re-  
venue (Atlantic Division Technical Staff)  
Stuart F Honaker Adviser 101 N Elm R828

Treasury Department Bureau of Internal Re-  
venue J Fred Rutledge investigator alcohol  
tax unit 428 Federal bldg

Treasury Department Collector of Internal  
Revenue (District of North Carolina) Ed-  
win Hill colr 303 S Elm R105, Greensboro  
Division Office B R McMakin chf bsmt 203  
Exchange pl Headquarters Field Office  
Herbert McKeithan chf dep 203 Exchange  
pl 3d fl

Treasury Department Intelligence Unit Jas N  
Turner spl agt in charge 412-17 Federal  
bldg

Treasury Department Internal Revenue Service  
Pleas M Sawyer agt in chge 208 Federal  
bldg

Treasury Department Internal Revenue Serv-  
ice (income tax div) 303 S Elm R414

Treasury Department Internal Revenue Serv-  
ice (wage & excise div) 303 S Elm 10th  
fl

Treasury Department (Savings Bonds Div) A  
Allison James state dlr 125½ W Market R  
200-04

#### UNITED STATES GOVERNMENT—Contd

Treasury Department Internal Revenue Dep-  
artment (Supply Division) Norman A Mc-  
Leod chf 110 E Washn

Volunteer Air Force Reserve Training Squad-  
ron 9944 Cecil M Long ofcr in chg 524 S  
Elm

**UNITED TAXI INC**, Wm Holcombe Pres, Charlie  
Mays V-Pres, John H Harris Sec-Treas,  
Your Are Invited to Ride United 1202 Ashe  
and 714 E Market, Tels 3-9421 and 3-9422  
(See page 183 Buyers' Guide)

**UNITED VAN LINES**, Fleming-Shaw Transfer  
Co Agents, 310 E Sycamore, Tel 3-6934  
(See page 185 Buyers' Guide)

" Watch-Clock Service (Herbert B Layne) 210 E  
Sycamore

Universal CIT Credit Corp Hugh B Hooks mgr  
317 N Greene

" Radio & Television Service Co (c; Winston  
M Moore jr Jos E Sturdivent) sls & serv  
617 E Market

Upchurch Barbee F (Margt M) USA r228 N Ce-  
dar

" & Barney Texaco Service Station (Wm Clinton  
Upchurch Oliver P Barney) 844 W Lee

" Cecil (Hazel M) mtccmn City Police Dept h2304  
Albright dr

" Chas K (Lola A; Upchurch Gro) h2513 Spring  
Garden

" Eliz M Mrs bkpr Mail Me-Monday Bookkeep-  
ing Serv h319 S Chapman

" Fred M studt r319 S Chapman

" Grocery (Winton J and Chas K Upchurch)  
1006 Salem

" Hazel M Mrs emp Zesto Ice Cream h2304  
Albright dr

" Lola A Mrs clk-typ Collr Int Rev h2513 Spring  
Garden

" R Lee (Ada D) opr Center Theatre h414 Ar-  
lington

" W B h1700 N Elm apt 11

" W Clinton (Lucille B; Upchurch & Barney  
Texaco Serv Sta) h920 Neal

" Winton J (Upchurch Gro) r748 Park av

Upp Jas M (Marge L) driver Trailways h Col-  
lege rd (Glfld Col)

Upright Fred H (Myrtle W) farmer h224 Cottage  
Grove av (B)

" Myrtle smstrs Clean Inc r224 Cottage Grove av

" Wayne M (Cath R) h1404 Pincroft rd

Upshur Littleton jr tech Bur Mills r1112 Pear-  
son

Upton Louise L (wid Steph C) h1700 N Elm apt  
N6

" Stephen L (Nancy Y) atty Burlington Mills  
Corp h212 Elmwood dr

Upton Clyde C mech r1406 Maple

" William M ofc sec Bur Mills r708 N Greene

Uptown Billhard Parlor Carlie G Andrews mgr  
112 S Davie

" Esso Service (Sidney W Williams) 301 N Elm

**UPTOWN STORAGE GARAGE** (S W Williams),  
Esso Products, Lubrication, Washing and  
Repairs, 24 Hour Storage, 301 N Elm, Tel  
2-4577

Urshel Floyd H (Vera J) constn wkr Coble Constn  
h816 Chapman

**U-SAVE IT FOOD STORES INC**

EDWARD HEATH, Pres

GLENN O MITCHELL, Sec-Treas

GROCERIES, MEATS

WE HANDLE ONLY WESTERN MEATS

224 W Market

Telephone 7197

2100 N Elm

Telephone 4-2486

Usher Carl F Rev (Marjorie J) pastor Assembly  
of God Ch h903 S Aycock

" Jos T (Mary H; Asheboro St Pharm) h403  
Asheboro

" Mary J r408 Asheboro

Utley Clarence B (Hazel) mgr Key Business Sys  
h3817 Walker av

" Edw L (LaVonne) admn asst Bur Mills h1118  
Westside dr

" John r3817 Walker av

" LaVonne Mrs tchr Caldwell Nursery Sch h  
1118 Westside dr

## STARR DAVIS COMPANY, Inc.

Insulations

502 GUILFORD AVE.

TEL. 5250





# Groome Tire Company

GOODRICH TIRES AND BATTERIES  
EXPERT RECAPPING—ROAD SERVICE  
SEAT COVERS—AUTO ACCESSORIES

201 S. FORBIS

TEL. 2-4800

**UTLEY**

" M Doris ofc sec Std Theatre Sup r1006 Walker av apt 24  
" M Lucille control clk Collr Int Rev h1006 Walker av apt 24  
V & S Service Station (Holly G Vann) 339 E Market  
Vaden Lewis R (Pauline G) carp Cone Mills r812 Milton  
" Maude B (wid Saml A) slswn Mason Bros h502 Garrett  
" Mayron G asmblr Wysong & Miles Fdry r Kernersville NC  
" Wm C (Margt F) chem Morton-Withers Chem h2615 Battle Ground av  
Vaeth Alf R (Anneliese) emp Western Elec (Burlington NC) h508 Home  
Valentine Albert (c; Alice) driver Meyer's r1007 E Washn  
" Chas H (Elaine) qlr Carter Fabrics r Summerfield NC  
" Chas K (Lorraine S) chem Bur Mills r1540 Spring Garden  
" E Franklin emp Genl Mtls r Summerfield NC  
" Elaine slswn Woolworth's r Summerfield NC  
" Lester emp Sears r High Point NC  
" Lincoln (c; Marie) lab h1604 Spencer  
" Lorraine S Mrs tchr PS r1540 Spring Garden Valley Isaiah jr jan A&TCol  
" Park Grocery (Reuben C Thomas) 1712 Valley Pk dr  
Valus Henry pres B & H Color & Chem r Asheville NC  
Vample Dannie (c) h1205 Archer  
" J T (c) loader Gboro Nehi r1203 Archer  
" Jas (c) lab Carolina Sea Food r1205 Archer  
" Jas (c) jan Gboro News r1904 Villa rd  
" Jesse D (c; Kath W) carp hlpr h1203 Archer  
" Roosevelt (c) cln Piedmont Memorial Hosp r 1203 Archer  
" Vernell (c) farm wkr r1205 Archer  
" Walter (c) jan Gboro News r1203 Archer  
" Wm (c; Kath H) jan Gboro Daily News h825 Johnston  
" Willie C (c) jan Gboro News r825 Johnston  
Van David tchr A&ICol r do  
Vance Apartments 1104 Magnolia  
" Chas R (Maureen M) pres-treas Vance Securities Corp h310 Meadowbrook ter  
" Chas R Jr (Lillian W) production coordinator Gboro Overall h807 W Bessemer av  
" Jas J II studt r310 Meadowbrook ter  
" Lois O Mrs cash Mangel's h2506 Freeman's Mill rd  
" Mary Mrs (Hollywood Beauty Shop) r RD 5  
" Maurine M Mrs v-pres Vance Securities h310 Meadowbrook ter  
" Rebecca slswn Mangel's r2506 Freeman's Mill rd  
**VANCE SECURITIES CORPORATION, Chas R**  
Vance Pres-Treas, Investments 508 Jefferson Standard Bldg 101 N Elm, Tel 3-3459  
" W Virgil (Mary) clk Justice Drug r W Camel  
VanCourt E Franklin (Beatrice M) electn Truitt Mfg h930 Carr  
" Elmer R USN r930 Carr  
Vanden Broek Alleine S Mrs clk-typ Collr Int Rev h827 Homeland av  
" John (Alleine S) unit supvr Pilot Life Ins h 827 Homeland av  
Vanderbilt Lee (c) busmn Sunset Hill Restr Vanderford Thos H (Jean M) dep dir Sav Bonds Div of US Treas Dept h1819 Villa dr  
Vandergrift Thos P (Frances M) mach opr Ready-Mix Concrete h906 Neal  
VanDyke John r1100 Raleigh rd (B)  
" Mary E instr WCUNC r1109 W Market  
VanHecke Jas M (Cathryn) USN h302 Woodbine ct  
Vanhook Perry (c; Etta T) trucker Cone Mills r Reidsville NC  
VanHorn Anna (wid Wm B) r1804 Madison av  
" Hamilton W (Gertrude D) bldg contr h1804 Madison av  
" June H studt r1804 Madison av  
Vanhoj A Hubert (Eliz T) serv mgr Industrial Truck Sls & Serv h1802 Valley Park dr  
" Eliz T Mrs sec to pres E N Beard Lbr h1802 Valley Park dr

## NORTH STATE PYROPLYLLITE CO., Inc. INDUSTRIAL FURNACE LININGS

POMONA, N. C. Phones 7763-4-7055

**VANHOY**

" Lois bill clk S LaRose Inc r Kernersville NC  
" Lucille clk-typ Gboro Overall r1034 W Market  
VanHuss David L (Lugene S) hlpr Talley Elec h1406 Overland dr  
" Lugene S Mrs brdr Bur Mills h1406 Overland dr  
Vanity Beauty Salon (c; Mrs Carrie E Smoot) 811 E Market apt 4  
VanKerckhove Eug P (Alice R) dyer Bur Mills h1111 Hill  
VanLandingham Francis H (Kath K) studt r 401 W Bessemer av  
VanLandingham Renee P (wid Hugh C) h1416 W Lake dr  
Vann Holly G (c; V & S Serv Sta) r RD 8  
Vanneman Ella D (wid Wm C) h230 N Spring  
Vanstorey Wm (c; Reva) cement fnshr h1004 S Cedar  
Vanstory C Frank (Anna B) trav slsman h1307 Highland av

**VANSTORY CLOTHING CO****Officers**

CAMERON L JENKINS, Pres-Mgr  
T A MCKNIGHT, V-Pres  
W ALBERT MCKNIGHT, Sec-Treas  
**CLOTHIERS  
HABERDASHERS**  
Jefferson Standard Bldg  
107-109 N Elm  
Telephones

Main Floor 3-8263

Office 5971

Boys' Shop 5076

(See page 43 Buyers' Guide)

" Cora M (wid Cornelius M) h108 Sunset dr  
**VANSTORY CORNELIUS M JR (Margt V), Pres**  
Security National Bank, h1602 St Andrews rd, Tel 2-3886

" Cornelius M III r1602 St Andrews rd  
" Delaira Mrs clk Floyd H Craft h515 Wicker  
" Frances Mrs r515 Wicker  
" Frank (c; Virginia F) lab Cone Mills r Brown Summit NC

" General (c; Margt C) lab Cone Mills h1024 W McCulloch

" Hazel A (c; Mattie L) tex wkr Cone Mills h 816 E Sycamore

" Jack D (Delaira) traffic mgr Turner Transfer h515 Wicker

VanStory Juliette (c) cash Jonesboro Gro r1901 Albany

VanStory Lee P (Mary K) pres-genl mgr VanStory-Thomas Oil Co h855 W Bessemer av

VanStory Luxora Mrs (c) maid r913 Wilmington apt 9

" Margt C Mrs (c) prsr Gboro Lndry & Clns h 1024 W McCulloch

" Maxton H (c; Mary S) dofr Cone Mills r816 E Sycamore

" Office Building 229 1/2 S Elm

" Peter V studt r1602 St Andrews rd

" Robt L (c; Ava L) hlpr Cone Mills h1901 Albany

**VANSTORY-THOMAS OIL CO, Lee P VanStory**  
Pres-Genl Mgr, Distributors of Sinclair Petroleum Products, 1220 W Lee, Tel 9711

" Virginia R (c) maid O'Henry Hotel r Brown Summit NC

" Wm G (c) lab Cone Mills r Brown Summit NC

" Willie H (c; Reva H) lab Cone Mills r1004 S Cedar

VanWagner Wiley B (Rosaline) mfrs agt 101 N Elm h100 Homewood dr

VanWagoner Chas A pres Sou Paper & Cordage r King Cotton Hotel

113 W. Edwards Place

"Friendly Loan Office"

Tel. 3-6123

# PERSONAL STANLEY FINANCE, INC. FURNITURE AUTO

## CHAIR RENTAL SERVICE

Anything  
For Every  
Occasion



Hospital  
Nursery  
Party  
Miscellaneous  
Rental  
Equipment

A. D. Owenby Jr.

TEL.

4-1130

## TATUM-DALTON TRANSFER CO.

STORAGE

CRATING — MOVING — MERCHANDISE HANDLING

311 E. Washington

Tel. 3-0537

**KING-HUNTER, INC.****CONTRACTORS**

PHONE 4-3231

**GENERAL**

1421 Westover Terrace

**JENNINGS  
PLUMBING  
CO.**

New  
Installations  
and  
Repair Service

We Carry  
a Complete  
Line of  
Plumbing  
Supplies

722  
W. LEE  
TEL.  
3-7459

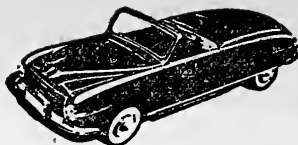
**BURNS USED CARS**

"We Sell The Best for Less"  
BUY—SELL—TRADE

205 N. DAVIE

TEL. 4-6622

**CRUTCHFIELD-BROWNING DRUG CO.**

CITY WIDE DELIVERY  
Prescription Druggist  
DIAL 3-5553

Toilet Articles — Drugs — Gifts  
357 N. ELM

Varn Chas E (Kath) slsmn h307 Elmwood dr  
Varnadoe Betty clk Pilot Life Ins r1222 W Mar-  
ket  
Varnadoe Doris tyt Peat Marwick Mitchell &  
Co r1209 Homeland av  
Varner Archie B (Daisy D) oiler Cone Mills r  
2910 Church  
" Bessie H Mrs slswn Ellis-Stone r1006 Guil-  
ford av  
" Betty typ-clk Superior Ct r RD 4  
" Bobby L trucker Cone Mills r2910 Church  
" Carrie C Mrs spare hd Cone Mills h1211 Water  
" Cath W Mrs surgical ftr Winchester-Ritch  
Surgical h711 S Elam av  
" Chas R (Norma) pntr r1710 Brighton  
" Chas V jr slsmn Fruehauf Trailer r High Point  
NC  
" Donnie (wid Robt) h3604 Spring Garden  
" Edna H Mrs vwr Cone Mills r1205 16th  
" Ervin E (Edna H) vwr Cone Mills r1205 16th  
" Ethel E (wid E F) splr Cone Mills h1205 16th  
" Grady G emp Proximity Cafe r1209 Water  
" Hallie S (wid Ernest) wrpr Cone Mills h2208  
Cypress apt 208  
" Harvey N (Effie S) aud Duke Pwr h309 Wood-  
lawn av  
" Jack slsmn Liberty Mkr r909 Haywood  
" Jas M hlpr Cone Mills r1211 Water  
" Joan waitress White Oak Hotel & Coffee Shop  
r2404 Maple  
" John C slsmn Fleetwood Coffee Sls r711 S Elam  
" John E (Cath W) formn Armour Fertilizer Wks  
h711 S Elam av  
" John M (Magdaline) electn Wysong & Miles  
Fdry h2404 Maple  
" Kath W Mrs clk Winchester-Ritch Surgical h  
711 S Elam av  
" Magdaline C Mrs back tndr Cone Mills h2404  
Maple  
" Marvin S (Carrie) stmfr Dick & Kirkman h  
906 Haywood  
" Moss V (Carrie C) splr Cone Mills h1211 Water  
" Nellie J r2404 Maple  
" Norma J Mrs r1510 Joyce  
" P Grady (Lillie B) beamer Cone Mills h1209  
Water  
" S L plant wkr Carolina Quality Block r RD 1  
" Scott Mrs ofc sec Phillips Mut Ins Agcy r RD 7  
" Shirley clk White Oak Drug r1205 16th  
" Values M (wid Joe) r3734 Spring Garden  
" Wm R (Mary B) mill opr Carolina Paint &  
Varnish Wks r Jamestown NC  
" Worth R pkr Sears r RD 7  
Varsamis Nicholas (Vasella N) hlpr Marus Mar-  
ble & Tile r508 N Spring  
" Nickie waitress Pamona Restr r508 N Spring  
" Wm U (Helen F) tile str Marus Marble & Tile  
h508 N Spring  
Vasloh Madison F (Dorothy) supt Truitt Mfg r  
RD 3  
Vasos Michl h220 N Spring  
Vassar Ozelia Mrs mus tchr 1501 Mimosa dr h do  
" Studios (Walter E Vassar) mus tchr 101 Staf-  
ford pl R204  
" Walter E (Ozelia); Vassar Studios) pres Gboro  
Music Co Inc h1501 Mimosa dr  
Vassillou Wm J (Alexandra; Dixie Diner) h568  
Overlook  
Vaughan see also Vaughn  
" Albert E displaymn Sears r RD 8  
" Betty G Mrs clk D & L Mtr Line h612 Forest  
" Boyce E carp Sears r High Point NC  
" Cath B Mrs cr mgr Prago-Guyes h600 May-  
flower dr  
" Edwin W (Mildred P) phys 342 N Elm R100  
h2632 Walker av

**VAUGHAN**

" Emma K (wid Dewitt T) nurse 303 N Tremont  
dr (SH) h do  
" Fannie M (wid Frank) h706 Simpson  
" Grover B (Margt M; Gboro Towel Sup) h1812  
Valley Pk dr  
" Herbert E jr (Sarah D) prof WCUNC h710 E  
Lake dr  
" Jessie E asst permit clk City Dept Pub Wks r  
669 Chestnut  
" L Clyde (Lena L) dist mgr Sands & Co h1205  
W Market  
" L Clyde jr (Mary W) aud Sands & Co h2018  
Pembroke rd  
" Lloyd Osald L (Celia B) slsmn h319 E Hendrix  
" Lloyd Wm C USA r319 E Hendrix  
" Marshall P (Sadie S) tech Woodard Prosthetic  
r1310 Carolina  
" Marvin J (Elsie P) firemn Sou Ry h rear 1809  
Randolph av  
" Nina Mrs slswn Sonotone of Gboro r1331 Mad-  
ison av  
" Ollie S div mgr Sears r520½ Sterling  
" Oscar K (Willie P) h1415 Battle Ground av  
" Owen C (Mary) nurserymn Guilford Gardens h  
1536 McCormick  
" Robt L slsmn Sharp Gro Store r525 Stirling  
" Rowland G (Cath B) hlpr Western Elec h600  
Mayflower dr  
" Sadie S Mrs opr Gboro Overall r1310 Carolina  
" Talmadge G mech Ingram Mtr r Madison NC  
" Telmer P (Jessie W) chf clk Sou Ry h1011  
Grayland  
" Wm B (Betty G) mgr Tillman's Gro h612 Forest  
" Wm E (Margt P) slsmn Raleigh Smokeless  
Fuel h520 University dr  
" Willie Mrs credit clk Meyer's r1415 Battie  
Ground av  
" Zeb Mrs smstrs Blue Bell r1911 Oak  
Vaughn see also Vaughn  
" Agnes C Mrs mach opr Blue Bell h1911 Oak  
" Albert (c; Minnie) gdnr h801½ Dellinger  
" Albert L swpr Cone Mills r1604 Fairview  
" Alice F studt r1704 Front  
" Barbara sandwich mkr Irving Park Delicates-  
sen r628 Cumberland  
" Bertha J Mrs insp Gboro Mfg h803 Sykes av  
(B)  
" Betty bkpr Miller's r525 Sterling  
" Betty J studt r1704 Front  
" Blanche M (wid John R) slswn Meyer's h525  
Stirling  
" Clarence (c) carp h400 Lindsay  
" Clarence (c; Barbara) hauling 628 Cumberland  
h do  
" Doris J slswn Woolworth's r3705 Peterson av  
(B)  
" Dovie Mrs chkr Lane's Lndry h715 Franklin  
blvd (B)  
" Edgar D (Mable K; Vaughn's Shoe Shop) r  
2210 Paschal  
" Edw C (Virginia M) USA r1903 Asheboro  
" Edw W insp Cone Mills r2607 Yanceyville rd  
" Edwin L (Mildred S) kntr Mock Judson V Co  
h318 Robbins  
" Garland A asst overseer Cone Mills r1604 Fair-  
view  
" Genelle Mrs file clk Pilot Life Ins r High Point  
NC  
" Gideon A (Mary H) asst overseer Cone Mills h  
1604 Fairview  
" Gladys H Mrs pkr Sears r Stokesdale NC  
" Harvey C (Nellie L) steamer Carter Fabrics  
h802 Arlington  
" Howard E (Louise G) supvr Cone Mills r2413  
Vine  
" Hubert E (Marjorie V) Jegger Mock Judson V  
Co h3705 Peterson av (B)  
" J W (Dovie) emp Rusco Window Serv h715  
Franklin blvd (B)  
" Jack E swpr Cone Mills r1604 Fairview  
" Jas T slsmn Hall-Putnam Co r516 Tate  
" Jessie r553 Waugh (B)  
" Jewel M control clk Collr Int Rev r225 S Tre-  
mont dr  
" John A h714 Franklin blvd (B)  
" John H (Lucile P) mgr Gate City Hotel h3716  
Spring Garden  
" John W fabricator K C Franklin Co r715 Frank-  
lin blvd

**WOODMEN OF THE WORLD****LIFE INSURANCE SOCIETY**

MELVIN OAKES, F.I.C.



1304 CAROLINA

TEL. 3-2963





# ROSCOE GRIFFIN SHOE CO., Inc.

The Family Shoe Store

123 S. ELM ST.



TEL. 6348

## VAUGHN

" Kath Mrs slswn Prago-Guyes h600 Mayflower dr  
 " Kenneth J clk PO r1704 Front  
 " Lettie L (c) r1011 S Benbow rd  
 " Lillian J Mrs (Bouquet Shop) h1704 Front  
 " Margt A Mrs h603 Walker av  
 " Mary F typ Sears r1604 Fairview  
 " Mildred S Mrs brdr Bur Mills h318 Robbins  
 " Mozelle W Mrs wvr Cone Mills h1525 Andover  
 " Nada S Mrs tex wkr Cone Mills h1215 17th  
 " Nancy H slswn Kress' r3716 Spring Garden  
 " Nellie L Mrs tex wkr Gboro Overall h802 Arlington  
 " Oliver W (Mattie E) beamer Cone Mills h2412 Poplar  
 " Ralph J (Emma J) swpr Cone Mills r RD 5  
 " Rica F Mrs clk Hartford Accident & Indemnity r516 Tate  
 " Robt driver Hennis Frt Lines  
 " Robt G jr with Robt G Vaughn Radio Shop h357 Church apt 3  
 " Robt G III studt r603 Walker av  
 " Robt L (Eliz A) driver Hennis Frt Lines h 1120 Oakland av  
 " Robt R sls mgr Corry Lynch Mtrs r High Point NC  
 " Robt W (Betty R) sls mgr Corry Lynch Mtr  
 " Robt W (Bertha J) servmn Duke Pwr h803 Sykes av (B)  
 " Roy J (Noda S) plmb Cone Mills h1215 17th  
 " Rudolph H (Ann F) mech Sannier-Wilhem Co h1301 Westover ter apt S6  
 " Ruth J clk Sou Life Ins r RD 5  
 " Sadie S Mrs tex wkr Gboro Overall r1310 Caroline  
 " Steph R (Mozelle W) asst overseer Cone Mills h1525 Andover  
 " The apts 357 Church  
 " Thelma M Mrs spnr Cone Mills r1301 17th  
 " Troy C Rev (Lillian J) pastor Second Pilgrim Holiness Ch h1704 Front  
 " Vernon A (Lucy C) rep Victor Chem Wks h 954 Hill  
 " Vernon A USAF r15 Springdale ct  
 " Walter (c) driver Daniel Taxi Serv r400 Lindsay  
 " Wm T plkr Sears r Stokesdale NC  
 " Wilson S clk PTS r1007 Warren  
 " Zeb B (Agnes C) crd grndr Cone Mills h1911 Oak  
 Vaughn's Shoe Shop (Edgar D Vaughn) 512 Forest  
 Vawter Walter R hlpr Sears r Reidsville NC  
 Veal Thos E (c; Della A) scrubber Gboro Weaving r841 Broad av  
 Yeale Beatrice nurse 409 Hillcrest dr h do  
 Veall Geo H jr (Isabelle C) mfrs agt 311 S Mendenhall h do  
 " Isabelle C Mrs ofc sec Gboro Daily News h311 S Mendenhall  
 Velonis Geo studt r409 W Sycamore  
 " John (Mary; West End Furn) h409 W Sycamore  
 Venable Adren M (Rilla E) mech Ingram Mtrs h1325 Overland dr  
 " Della Mrs smstrs Blue Bell r2511 Randleman rd  
 " Ila K Mrs smstrs Mary E Greene r Randleman NC  
 " Iris S Mrs copping Carter Fabrics r698 Chestnut  
 " Jas G (Iris S) pntr r698 Chestnut  
 " L Glenn (Eva) slsmn Binswanger & Co r High Point NC  
 " Mary J ofc wkr WCUNC h3509 Parkwood dr apt C  
 " Rilla E Mrs brdr Bur Mills h1325 Overland dr  
 " Squire G (Ruby S) driver S&W Mtr Lines r RD 7  
**VENETIAN BLIND MANUFACTURING CO. (John W Hanner), Manufacturers of Quality Blinds 1304 E Bessemer av (ORD), Tel 3-6309**  
 Veney S Carl (Margt) stonectr h1207 Cornwallis dr  
 Veneziani Hermine (wid Siliro) r1207 Cornwallis dr  
 Venson Bennie (c) r806 E Sycamore  
 Venning W Lucas (Ruth A) h403 Meadowbrook ter

## RAY EVANS HARDWARE

PITTSBURG PAINTS  
HOT POINT APPLIANCES

Gulfford College

Tel. 29-2706

Verble Kathaniel W (c) porter Sears r815 Logan  
 " Nathl W (c) gdnr h815 Logan  
 " Willie M Mrs (c) maid Brownhill's r815 Logan  
 Verdel Charity (c) fushr Lane's Lndry r719 Johnson  
 " Walter (c) hlpr Clegg's Bakery r719 Johnson  
 Vereen Parval jr (c) tex wkr Cone Mills r1014 E Market  
 " Stacey B jr atndt Plaza Amoco Serv Sta r516 Langley av  
 " W Nolley (Lena H) h309 Woodbine ct  
 Vernon Belverly L r612 Asheboro  
 " Cardeen V clk S LaRose Inc r1404 Oak Grove  
 " Claude T (Ruth P) h827 Bellevue  
 " David N napper Cone Mills r RD 6  
 " Dolphus C (Rita F) routemn Pet Dairy Products h204 Franklin blvd (B)  
 " E Norman (Mattie M) emp Pomona TCCo n 908 Grove  
 " Edgar B jr (Pearl G) slsmn Becker Roofing h 402 E Bragg  
 " Geo W (Henrietta) fxr Cone Mills r RD 6  
 " H Fletcher h506 N Greene  
 " Henry H (Ruth) spnr Carter Fabrics r RD 1  
 " Hodson P jr plant wkr Gboro Loom Reed r Reidsville NC  
 " Irving H clk Sou Ry h612 Asheboro  
 " Jas L (Lucy V) carpet lyr 407 E McCulloch h do  
 " Jas R (Mary R) mgr Morris & Eckels h1207 Vance  
 " L H tex wkr Blue Bell r Stokesdale NC  
 " Luther C (Sue L) carpet lyr 827 Bellevue h do  
 " Mable F clk Duke Pwr r Summerfield NC  
 " Marvin r1307 Asheboro  
 " Mary R Mrs fldr Bur Mills h1207 Vance  
 " Mattie M Mrs coil winder Western Elec h 1908 Grove  
 " Olivia K (wid David N) h1307 Asheboro  
 " Paul T (Alice D) lab Pet Dairy Products h 4104 Oak Grove av (B)  
 " Pearl G Mrs clk Sears h402 E Bragg  
 " Robt B (Virginia R) tex wkr Gboro Weaving r RD 2  
 " Robt G (Virginia S) driver Mason & Dixon Lines r3402 High Point rd  
 " Robt L tex wkr Cone Mills r RD 5  
 " Roy A (Annie C) trucker Cone Mills r RD 8  
 " Virginia R Mrs bmo Collr Int Rev r RD 2  
 " Wesley H (Virginia) caretkr NC Natl Guard Armory r RD 6  
 Vervest Emily L Mrs typ Sears r1204 Wilson  
 " Jos F (Emily L) drftsmn The Mabie-Bell r 204 Wilson  
 Vess Frank W (Lucille J) dyer Bur Mills r846 W Market  
 Vest Robt B (Jeanne N) clk PO h542 Overlook  
 Vestal Beulah instr SBT&T r817 Highland av  
 " Coy R (Margt J; Vestal's Amoco Serv Sta) h 1101 Portland  
 " Eliz D Mrs drwr Cone Mills r Brown Summit NC  
 " Ethel W Mrs opr SBT&T r1308 Mayfair dr  
 " Flossie E wrpr Cone Mills r1912 Poplar  
 " Floyd A (Lois) florist h1601 E Textile dr  
 " Fred H (Myrtle S) barber King Cotton Hotel Barber Shop h1102 Neal  
 " Freimann (Helen G) clk Ry Exp h1303A Whilden pl  
 " Geneva Mrs clk Bur Mills r822 Silver av  
 " Gloyd A (Lois J; Vestal's Flower Shop) r1601 Textile dr  
 " Hampton jr (Geneva) USA r822 Silver av  
 " Howard C swpr Cone Mills r Brown Summit NC

730 S. ELM ST.



Atlantic Insulation Company, Inc.  
ROCK WOOL HOME INSULATION  
Sager • Patented Weatherstrips • Kool Shade  
Sun Screens

Dial 3-3974



## BEAMAN'S Inc.

SINCE 1922

Distributors,  
Manufacturers,  
Factory  
Representatives

for  
BUILDING  
SPECIALTIES,  
INSTITUTIONAL  
and  
SCHOOL  
EQUIPMENT



Venetian Blinds



1060  
Battle Ground  
Ave.

TEL.

7373

## W. A. Cooper & Son Lumber Co.

LUMBER — MILLWORK — HARDWARE

2700 Battle Ground Ave.

Phone 3-3000

# Guilford Builders Supply Co., Inc.

Complete Line of  
BUILDING MATERIALS

"You Can See It First If You See Us"

1621 BATTLE GROUND AVE.

TEL. 3-9481



**PEEBLES ELECTRIC COMPANY**  
ELECTRICAL CONTRACTORS  
COMMERCIAL  
RESIDENTIAL  
LIGHTING FIXTURES

Tel. 2-0537

214 Beltsmeede



**L. O.  
BEAUFORD**

★  
**Building  
Contractor**

★  
**RESIDENTIAL  
BUILDING**

★  
**3713  
HEATH ST.**

**PHONE  
3-7047**

★  
**Cabinet  
Shop**

**3203 Old  
Reidsville Rd**

**PHONE  
2-1075**

## BAINBRIDGE — DANCE

### Well Drillers

Modern Equipment — Experienced Operators

—TERMS—

Jamestown Rd.  
Guilford College, N. C. Tel. 29-3521

**VESTAL**  
" Jas C (Janet H) formn Armour & Co h1042 Dewey  
" Janet H Mrs clk Sears h1042 Dewey  
" Lela A r422 W Gaston  
" Lois J Mrs bkpr Vestal's Flower Shop r1601 Textile dr  
" Mabel M Mrs (Vestal's Beauty Shop) h411 W Fisher av  
" Margt J Mrs clk Jones Bros Bakery r1101 Portland  
" Minnie M (wid Henry D) h1912 Poplar  
" Myrtle S Mrs emp Bur Mills r1102 Neal  
" Norman G (Sylvia S) prsmn Gboro News h113 E McCulloch  
" Paul R (Sarah P) slsmn Newman Mach h907 Silver av apt 3  
" Ralph studt r113 E McCulloch  
" Ralph Zesto Ice Cream  
" Sadie B (wid Claude) h1122 Westover ter  
" Sarah P Mrs asst controller Meyer's h907 Silver av apt 3  
" Sylvia T Mrs slsmn Sears h113 E McCulloch  
" Virginia ofc sec Merrimon Ins Agcy r1122 Westover ter  
" W Hampton (Jewel) h820 Silver av  
" Walter P (Myrtle M) h822 Silver av  
" Wm A (Ethel) installer Western Elec h1308 Mayfair av  
" Wm T (Lena H) clk Ry Exp r RD 3  
Vestal's Amoco Service Station (Coy R Vestal) 446 W Market  
" Beauty Shop (Mrs Mabel M Vetal) 411 W Fisher av

**VESTAL'S FLOWER SHOP (Gloyd A Vestal),**  
"Say it with Flowers, But Say it With Ours"  
We Deliver 940 Summit av (Summit Shopping Center), Tel 5470 (See page 87 Buyers' Guide)

Veterans Apartments 1301 Westover ter  
Vetito Jack J (Irene B) mach opr Cone Mills h1507 Park av  
Viard Sue Mrs cash Blumenthal's r209 E Lee apt 3  
Vicema Nickie waitress W-E Cafe r708 N Spring

### VICK CHEMICAL CO

Officers  
G C EICHHORN, General Mgr  
K F BEVAN JR, Personnel Mgr  
C A HOLLAND, Media Manager  
C A McKEEL, Office Manager  
737 Milton nr Spring Garden  
Telephone 2-3116  
Cough Drop Plant  
Telephone 2-4820

" Danl G (Barbara B) filling hlr Cone Mills h 1216 Summit av  
" Edw (c) lab r1516 E Market  
Vick's Club 736 Milton  
Vickary John D appr Cone Mills r2012 Shober  
" Pearl D Mrs tex wkr Cone Mills r2012 Shober  
Vickers Mary B Mrs spare hd Cone Mills r 1202 Oakland av  
Vickery Alice M (c) maid Bouquet Shop r Gordon rd ext  
Victoria Apartments 301 McIver  
Vickory C L (Pauline) del mn Arnold Vault r Randleman NC  
" John D dofr Cone Mills r1918 Bradford  
" Portia A clk Met Life Ins r Climax NC  
" R Hoyle (Nancy L) photo-engr North State Engraving h1507 Rainbow dr

### VICKORY

" Vera opr Eula Mae Beauty Shoppe r320 Ashland dr apt B  
Victorius J Curt assoc prof Glfd Col r King (Glfd Col)  
Victory Theatre Jack H Lackey mgr 326 Tate  
Villa Riviera Tourist Court (Wm D Settlemeyre) 3820 High Point rd  
Villines Mamie M (c) nurse L Richardson Memorial Hosp r607 S Benbow rd  
Vincent see also Vinson  
" Annie S Mrs wndr Cone Mills h43 S Church (P)  
" Arth B (Bertha M) wrpr Cone Mills r1301 Walnut  
" Cartha M (wid Stiner) h1833½ Spring Garden apt 6  
" Green (c) butler h474 Cole  
" Gurney W (Annie S) mach opr Cone Mills h 43 S Church (P)  
" J S slsmn Pilot Life Ins r Mebane NC  
" Jas (c) emp Dockery Lbr & Hdwr r RD 5  
" Jas W (Ruby E) mech Carolina Mtrs h1112 Rankin av (B)  
" Junior M (c; Eliz H) crdr Cone Mills h318 Sussman's  
" K Odell (Clady) formn W H Weaver Constn h 1601 Independence rd  
" Lena F (wid Robt P) r1337 W Wendover av  
" Lonnie L (c; Ruth H) strpr Cone Mills r Gibsonville NC  
" Marie (c) prsr Royal Clns r Huffine Mill rd  
" Patsy studt r1601 Independence rd  
Vines Cleaners (c; John L Vines) 1201 Ashe  
" John L (c; Rosa L; Vines Clns) h114 N Dudley  
" LaValle (c) studt r114 N Dudley  
" Madie L (c) studt r114 N Dudley  
" Rosa L Mrs prsr Vines Clns h114 N Dudley  
Vining Jas M (Willie M) prod planner Wm Klopman & Sons h1407a Whilden pl  
Vinson Verdelle L tchr A&TCol r do  
Vinson see also Vincent  
" Carrie (c) maid h rear 1406 Cunningham  
" Ralph G (Ida L) chf sup clk Carter Fabrics h606 N Tremont dr (SH)  
" Wm H (Mamie G) formn Duke Pwr h2321 Walker av  
Virden Lenwood P (Doris A) mach opr Cone Mills r Pleasant Garden NC  
Virginia-Carolina Chemical Corp Clinton A Taylor mgr fertilizer mfrs 101 N Elm R728  
" Fire & Marine Agency Saml F Padgett state agt 116a W Market R222  
Virkler Howard A (Eleanor) h3608 Starmount dr  
Virles Frances J Mrs seamer Mock Judson V Co h603 Morehead av apt 2  
" Michl T (Frances J) pntr J F Willard h603 Morehead av apt 2  
Vitelli Robt L (Gladys M) eng Western Elec h 608 5th av  
Vittorelli Frank (Evelyn C) mech Marus Tile h 2105 Liberty dr  
Vocational School Building 205 S Cedar  
**VOEHRINGER JOHN K JR (Alice), Pres Mock, Judson, Voehringer Co of NC Inc, h801 Woodland dr, Tel 2-4847**  
Vogle Jackie R tex wkr Cone Mills r Pomona NC  
Vogler Inez emp Cone Mills r13 Watkin (P)  
" Mary I appr Cone Mills r Pomona NC  
" Oscar L (Ethel L) h13 Watkin (P)  
Vogue Beauty Salon (Mrs Johnnie W Oakes Mary Edwards) 102 N Elm R421  
Voigt Ward F (Carol L) dept mgr Sears h6111 Independence rd  
Voltz Nell clk J P Stevens & Co h4216 Ashland dr  
VonAspern Geo S (Eliz H) trav slsmn h400 Woodlawn av  
VonBecknell Jimmy pkr Sears r405 N Spring  
VonCannon see also Vuncannon  
" Jas P (Myrtle S) asst dispr Duke Pwr h1209 Buff  
" Milton F bin loader Sears r Lawndale dr  
" Myrtle S Mrs marker Ellis-Stone h1209 Buff  
" Ruby S Mrs clk Sears r2310 Lawndale dr  
VonCannon Wade emp Guilford Industries for the Blind r1503 Spring Garden  
" Wm D carp Sears r2310 Lawndale dr  
vonSprecken Robt E appr Sou Ry

"Good Insurance and Good Service"

## HARRY R. OWEN INSURANCE AGENCY

REGIONAL AGENT — THE TRAVELERS OF HARTFORD, CONN.  
FIRE, AUTOMOBILE AND LIABILITY INSURANCE  
LIFE, ACCIDENT AND GROUP INSURANCE  
SOUTHEASTERN BLDG.  
TEL. 2-1910

# Paint. PITTSBURGH. Glass

Wallhide—Florhide  
Waterspar—Sunproof

## PLATE GLASS COMPANY

"Pittsburgh Paints—Smooth as Glass"  
333 S. Elm St.

For Every  
Purpose

Vornadore Lloyd (Mabel R) lm fxr Cone Mills  
h1209 Homeland av  
" Mabel R Mrs tex wkr Cone Mills h1209 Home-  
land av  
Voss Elmer W (Cath H) with Western Elec h  
302 N Elm av (SH)  
" Helen B Mrs bkpr Davidson Auto Sup h1904  
Independence rd  
" Ned T (Helen R) section supvr Collr Int Rev  
h1904 Independence rd  
" Ollie Mrs tex wkr Gboro Overall r325 JJ dr  
" Paul J estimator New Home Bldg Sup r RD 1  
" Ruth S Mrs btry flr Cone Mills r RD 1  
" Thos H (Mildred M) qlr Carter Fabrics r RD 1  
Vraspir Marvin A jr (Frances) city police r G-  
boro Hotel  
Vuncannon see also VonCannon  
" Dorothy sten Emmco Ins r918 Union  
" Evon R cash Sears r335 Church  
" & Langley Co (T Earl and U Fletcher Langley)  
gros 608 S Elm  
" Mary E Mrs h918 Union  
Vuncannon Monroe r807 Summit av  
Vuncannon Paul (Mary S) mech Wolfe & Hodgkin  
Used Cars r819 Bilbro  
" Shirley r918 Union

### WBIG RADIO BROADCASTING STATION

NORTH CAROLINA BROADCASTING CO  
INC OPRS

GILBERT M HUTCHISON, Genl Mgr  
"The Prestige Station of The Carolinas"  
The O Henry Hotel Bldg  
101 Bellemeade  
Telephone 6125  
(See page 161 Buyers' Guide)

W C O G Radio Station Henry E Sullivan mgr  
314 S Greene

W-E Cafe (Mrs Oia Polansky) 6 S Latham (P)

### WFMY-FM RADIO & T V STATIONS

GAINES KELLEY, Mgr  
DAILEY NEWS AND RECORD  
973 MEGACYCLES ON FM  
CHANNEL 2 ON TV  
210 N Davie  
Telephone 3-8611  
(See page 162 Buyers' Guide)

### WGBG RADIO BROADCASTING STATION,

Greensboro Broadcasting Co Inc Oprs, Ashe  
Street Extd (Hwy 220 south of Greensboro),  
Tel 3-3631 (See page 162 Buyers' Guide)

W & M Cash Grocery (Wm E Apple) h2610 Battle  
Ground av

Wachenschwarz Sylvester (Myrtle P) beamer  
Cone Mills r Brown Summit NC

Wachter Alice bkpr Russell Simmons Lbr r1002  
Guilford av

" Andrew (Lorena B; Dixie Outdoor Adv) h518  
Woodlawn av

" John F (Margt M) with Sou Mapping & En-  
gineering h2410 Princess Ann

" Mayne H (wid Lawrence A) h1002 Guilford av

" Roberta ofc asst Dr Henry C Harrell r1002  
Guilford av

Waddell Alex (c; Maude) h16 Meadowbrook dr  
" Alex emp Pomona TCCo r Pomona NC

" Alex (c; Mary) porter Ry Exp h613 Essex

" Alf H (c; Bessie J) clk PTS h901 Bennett

" Alf H jr (c) clk r901 Bennett

" Alfreda (c) maid WCUNC r827 Austin

" Alma B Mrs beauty opr Mrs Evelyn T Williams  
h1802 Marion

" Annie M (c) maid r115 Marshall

" Bettie (c) maid r613 Bennett

" Charity Mrs (c) maid h719 Johnston

" Chas (c; Alice M) mail hndlr Sou Ry h814  
Reid

" Charlotte (c) h318 N Beech

" Edw W (c; Augusta A) bldg supt A&TCol h  
2601 E Market apt 1A

" Edwin H (Inez) dept mgr Sears h2413 Haw-  
thorne

SCREENS & STORM WINDOWS

# RUSCO

THE K. C. FRANKLIN CO.  
1703 W. Lee St.  
PHONE 3-3219

### WADDELL

" Eulalie (c) opr Ledford Beauty Shop r115 Mar-  
shall

" Gilbert (c) orderly L Richardson Memorial  
Hosp r901 Bennett

" Grace (c) maid r115 Marshall

" Harvey A (c) porter Gboro Hotel h827 Austin

" Hazel (c) lab Pomona TCCo r16 Meadowbrook  
dr

" Ida Mrs pkr Neese's Sausage h1836 Willora

" J Thos jr (Ruby B; H&W Shell Serv) h1901  
Marion

" Jas E (Alma B) hlpr Carolina Paint & Var-  
nish Wks h1802 Marion

" Jas M (Mabel G) exec v-pres Pilot Life h1800  
N Elm apt A1

" Jas M (Velma F) lab Carolina By-Products h  
1816 Hodgkin

" John (c) jan Brown's Funeral Directors r115  
Marshall

" Jos (c) driver United Taxi r3 South ct apt 7

" Jos T (Emily) h913 Lexington av

" Kath h1110 W Market

" Kilmore (c; Mabel) lab Pomona TCCo h26 Ter-  
ra Cotta dr

" Laura S (wid V B) r15 Springdale ct

" London (c) USA r16 Meadowbrook dr

" Louise Mrs (c) h604 Nantuckett

" Mahala Mrs (c) maid h118 Dean

" Marie (c) chkr Lane's Lndry r Pomona NC

" Matthew C (c) porter Piedmont Barber &  
Beauty Sup r115 Marshall

" Minnie (wid Robt M) r1602 Cornwallis dr

" Minnie M (c) r506 Haywood

" Pauline (c) ironer White Star Lndry r1621 Nel-  
son

" Pope D (c; Lena) lab Pomona TCCo h6  
Meadowbrook dr

" Priscilla (c) baby-sitter 115 Marshall h do

" Raymond (c) lab Pomona TCCo r16 Meadow-  
brook dr

" Robt H jr bkpr security Natl Bank r Burling-  
ton NC

" Robt L (c; Ruth) tex wkr Gboro Overall h  
818 Reid

" Ruby Mrs tex wkr Mock Judson V Co h1901  
Marion

" Russell C (Ida) driver Carolina By-Products h  
1836 Willora

" Saml (c; Pauline L) r1621 Nelson

" Saml A (c; Jewel H) blr Cone Mills h109 S  
Lyndon apt 5

" Sarah F (c) tchr PS r901 Bennett

" Thelma E chf nurse A&TCol r do

" Thos R (Sara B) trav slsmn h1502 Northfield

" Walter L (c; Ophelia) emp Sou Ry h1002  
E Bragg

Waddington Maurice (c) tex wkr Cone Mills h  
1618 11th

Wade A Florence Mrs slswn Meyer's r RD 6

" Anderson (c; Henrietta) h812 Dellinger

" Arlin J (Clara M) mech S & W Mtr Lines h  
3211 High Point rd

" Arlin J jr (Betty L) whsmn Strietmann Bis-  
cuit r3211 High Point rd

" Bert C studt r608 Douglas

" Blanche M Mrs buyer Ellis-Stone h204 S  
Tremont dr

" Bobbie (c) lab r924 Hackett

" C Burt (Pauline H) with C Burt Wade & Co  
h301 McIver apt 3

" Chas A plshr The Marie Bell r Lexington NC

" Chas G (Florine R; A-1 Venetian Blind) r R  
D 6

" Clara M Mrs cook Wesley Long Hosp r3211  
High Point rd

## HOLDEN Recapping Company

### ROAD SERVICE



### Tires Tubes Batteries

308  
N. Forbis St.

Dial  
3-2748

## COBLE SPORTING GOODS CO., Inc.



Wholesale  
and Retail  
Athletic  
Goods  
Sport  
Trophies  
Airplane  
Model  
Supplies



119 N. Greene

PHONE  
2-0912

## THE ART SHOP, INC.

CAMERAS — PHOTOGRAPHIC SUPPLIES — PICTURE FRAMING — OLD PRINTS

KODAK FINISHING

113 W. MARKET

TEL. 5315

# HUGHEY TILE COMPANY

TILE, MARBLE, TERRAZZO, ASPHALT TILE AND RUBBER TILE

Burlington Rd.

P. O. Box 306

Phone 7090

## STRONG TIRE SERVICE, Inc.

**GOODYEAR TIRES**

Recapping — Wheel Aligning  
Brake Service

401 N. ELM

TEL. 2-2194

### WADE

" Conrad D driver Mason & Dixon Lines r3211 High Point rd  
" Dorothy F Mrs chkr Sears r RD 4  
" Douglas V (Velma J) clk Blue Bell r3211 High Point rd  
" Edw (c) jan Monarch Elev & Mach r Bessemer NC  
" Eliz E bkpr Davis Tire r233 N Spring  
" Ella M (c) r rear 1006 Salem  
" Elsie (c) maid r924 Hackett  
" Frances (c) maid r924 Hackett  
" Grace Mrs (c) cook Pilot Life Ins r122 N Booker  
" Herman J wks Western Elec r1402 Fairview  
" J Herman uphol Trader Chevrolet r805 Morehead av  
" James C acct Peat Marwick Mitchell & Co r 123 E Smith  
" James D (Margt M) emp Western Elec r323 E Lee  
" James L (Margt Mc) lm fxr Con eMills h1309 Cypress  
" James M (Mary W) fxr Cone Mills h1402 Fairview  
" Jesse E (Martha E) carp J A Jones Constr r 105 Hubbines rd (B)  
" Jo Ann Mrs sten Pilot Life Ins r High Point NC  
" John emp Cone Mills r608 W Lee  
" John (c; Onnie B) emp Arnold Stone h924 Hackett  
" John (c; Alice M) jan Cone Mills h1807 E Market  
" John E (Ruth P) adj Mtrs Ins h1010 Westside dr apt 3  
" John L (c; Ortie P) lab Arnold Stone Co r924 Hackett  
" Johnnie emp Prox Sandwich Shop r3008 Oakland av  
" Josephine nurse 506 Summit av h do  
" Luther M meat ctr A&P r716 Walker av  
" Lyle B (Blanche M) ofc asst Cone Export & Comn h204 S Tremont dr  
" M G slsmn Irvin-Quinn Co r Burlington NC  
" Margt M Mrs clk Duke Pwr r323 E Lee  
" Mary W Mrs spnr Cone Mills h1402 Fairview  
" Pansy A Mrs bkpr Southeastern Marble & Tile h608 Douglas  
" Philip USN r405 Westover ter  
" R J anette asst book store mgr WCUNC r204 S Tremont dr  
" Richd H swpr Cone Mills r RD 5  
" Sidney R (c; Ruth G) exp hndlr Ry Exp h519 South  
" Velma J Mrs clk Sears r3211 High Point rd  
" Viola Mrs (c) nurse rear 1006 Salem h do  
" Wm (Bessie) waste mn Cone Mills r McLeansville NC  
" Wm J (c; Cornell B) driver Bonner-Trulove Co h2506 Husbands  
" Wm L (c) lab H L Coble Constr r rear 1006 Salem  
" Wyatt S meat ctr A&P r716 Walker av

**WADE'S DRY CLEANING CO** (Wade H Edwards), Cash and Carry Cleaners, Main Plant 607 S Elm, Tel 7422, Branches 203 E Sycamore, Tel 3-3890 and 328 W Washington, Tel 4-3097 (See page 74 Buyers' Guide)

Wadlington Lacy whsemn Bridges Furn r Oak Ridge NC  
Wadford G H Mrs tex wkr Blue Bell r Guilford College NC  
Wadkins John L r Rucker (P)  
Wadley Moses (c; Mary N) ydmn h1218 Bilbro

**CITY LUMBER CO.**

COMPLETE LINE BUILDING MATERIALS

517 PRESCOTT

TEL. 4-1577

**JOHN ROBBINS MOTOR CO.**

**GMC TRUCKS**

Trucks  
Parts  
and  
Accessories

**CROSLY CARS SALES and SERVICE**

915  
W. LEE ST.

TELS.  
6989  
and  
3-3112

Wadlington Beatrice G Mrs (c) mach opr Cone Mills r1620 10th  
" Edw (c; Minnie) jan Jefferson Std Bldg r 131 1/2 Mitchell  
" James (c) dishwshr Jim's Lunch r1104 Landers  
" Leonard M (c) clnr Cone Mills r1620 10th  
" Maurice W (c; Beatrice C) drwr Cone Mills r910 E Market  
" Sherman A (c; Beatrice G) swpr Cone Mills r1620 10th  
" W Silas (c; Mary) tex wkr Cone Mills h1620 10th  
Wadsley Virgie B Mrs ofc sec Wafco Mills r416 N Cedar apt 4  
Wafco Mills Co John C Watson pres & treas John C Watson jr v-pres Mrs Louise W Watson sec grain elev 801 McGee  
Wafford Wm H (Vida C) carp 6 Oak Grove (P) h do  
Wagg Thos E (Thelma L) editor Gboro Free Press Publ Co h2401 Friendly rd (SH)  
Wagle Harold (Mondelle) electn Western Elec b 1218 Westside dr  
Wagner C F Mrs smstrs Blue Bell r Jamestown NC  
" Chas A ship clk Saunier-Wilhem Co r3103 Peebles dr  
" Chas L (LaVerne D) buyer Ellis-Stone h300 Hillside dr  
" Clarence B (Nellie C; Gboro Bookeeping) h 2625 Camden rd  
" Clarence B (wid J H) dept mgr Moore Mus h 427 Arlington  
" Clarence H (Connie V) meat ctr W Frank Rierson h3103 Peebles dr  
" Connie V Mrs clk Jones Bros Bakery h3103 Peebles dr  
" Edgar A (Emma J) studt h819 Highland av  
" Elease ofc clk Biffmore Dairy Farms r516 S Mendenhall  
" Frances C Mrs r1407 Spring Garden  
" I W slsmn Curtis Bros r Burlington NC  
" Jack H USMC r427 Wrlington  
" Jessie M Mrs sec-treas Warren's Inc r RD 7  
" Lavene D Mrs bkpr Security Natl Bank h300 Hillside dr  
" Lowell M (Ellen P) eng Sta WFMY r614 N Elm  
" M C (Callie E) h2111 Roseland  
" Paul F hlpr Jones Bros Bakery r403 Asheboro  
" Raymond G (Virginia M; Wil-Ray Furn) h2528 High Point rd  
" Robt H counterma Johannesen Elec r3103 Peebles dr  
" W E (Jessie) v-pres Warren's Inc r RD 7  
" Wm D clk PTS r High Point NC  
Wagoner A H emp Caro Steel r2800 Robinhood dr  
" Annie E tchr Chas D McIver ch r407 N Mendenhall  
" Annie M bmo Sears r600 Guilford av  
" Audrey D Mrs with WCUNC h301 McIver apt 2  
" Bonnie R (Ina) aud Collr Int Rev h311 Leftwich  
" Bruce carp r509 W Washn  
" Cary D slsmn Piedmont Pie r RD 4  
" Clyde F emp Guilford Industries for the Blind r Jamestown NC  
" Dan D (Audrey D) trav slsmn Gerber Products h301 McIver apt 2  
" Dean jr (Martha) slsmn A O Smith h706 5th  
" Dorothy C Mrs typ Jeff Life r Brown Summit  
" Dorothy S Mrs nurse W Reed Wood h2323 Albright dr  
" Edgar L (Myra T) h1300 Fla  
" G Lawrence (Margt M) bkpr Kearns Paint h 1005 Twyckenham  
" Gaston (c) r4100 Raleigh rd (B)  
" Geo A (Lillian M) h2405 Camden rd  
" J L emp Caro Steel r RD 1  
" J L jr emp Caro Steel r RD 1  
" Jennie (wid Grover C) h600 Guilford av  
" Jew J (Eunice H) County farm demonstration agt r Gibsonville NC  
" John F (Ann L) mech E F Craven Co h3500 E Market (B)  
" John J emp Southland Wood Products r Bessemer NC

## BROWN-HAMEL MORTGAGE CO., Inc.

"HEADQUARTERS FOR HOME LOANS"

212 W. Gaston

Phone 4-6387

# FRAZIER PIANO CO., INC.

OLDEST PIANO HOUSE  
SELLS WORLD'S OLDEST AND BEST PIANOS

125 S. DAVIE

TEL 2-1462

## WAGONER

" Lessie sec-treas Farmers Mut Fire Ins Assn  
r Gibsonville NC  
" Lillian M Mrs tchr Chas B Aycock Sch h2405  
Camden rd  
" Lloyd A USN h3500 E Market (B)  
" Patk studt r311 Leftwich  
" Richd C (Phyllish D) ofc mgr G P Food  
Distrs h1815J av  
" Robt C r1300 Fla  
" Vaden W (Florence D) clk PO h449 Tate  
" Valden W jr studt r449 Tate  
" W Henry (Helen C) dept mgr Walker-Martin  
h532 University dr  
" Wm C (Dorothy S) buyer Sears h2323 Albright  
dr  
Wagstaff Hubert (c; Mae B) jan A&TCol h125  
Mitchell  
Wagstaff John (c; Maude B) carp r413 McLean  
" Mae B Mrs (c) maid StLeo's Hosp h125 Mitch-  
ell  
" Maggie Mrs (c) cook 304 Irving pl  
" Maggie (c; wid Henry) cook h1830 Willow rd  
" Maude B Mrs (c) maid r413 McLean  
" Thos C pub relations Bur Mills r605 W Mar-  
ket  
Wahnon Jeannette T ofc wkr Sears  
Wainer Norman M (Norman Hosiery) h419½  
Woodlawn av  
Waisner Chas B (Rena C) h708 Caldwell  
" Rena C Mrs spnr Cone Mills h708 Caldwell  
Wakefield Ann sten Jeff Life r407 Kirkland  
" Carl E (Cora L; Wakefield's Garage) h College  
rd (Glfd Col)  
" Carl E (Kath E) whse mgr Lloyd B Gallimore  
and asst chf Guilford College Volunteer  
Fire Dept h College rd (Glfd Col)  
" Chas H (Helen G) emp Esso h2339 Spring  
Garden  
" Helen G Mrs bkpr J D Wilkins Co h2339  
Spring Garden  
" Treva supt P O Guilford Sta h College rd (Glfd  
Col)  
" Wm H carp Kincaid Lbr r College rd (Glfd  
Col)  
Wakefield's Garage (Carl E Wakefield) Winston  
Salem rd (Glfd Col)  
Wald Theresa M Mrs cash Ashe St Sundry Shop  
h1814 Madison av  
" Wm (Theresa M; Ashe St Sundry Shop) h1814  
Madison av  
Walden Alonzo (c; Carrie) driver Bean Lbr r  
1011 S Benbow rd  
" Carrie Mrs (c) maid r1011 S Benbow rd  
" Carroll W supt Southland Life Ins h512 N  
Mendenhall  
" Clarence (Sue T) emp (Dixie Tex Mach r  
Lindley rd (Glfd Col)  
" D B (c) butcher Curtis Bros r512 High  
" Esther (c; wid Fred) maid h617 Sampson  
" Ethel Mrs h1414 Seminole dr  
" Eug W (c; Louise) porter A&P h1011 Gorrell  
" H Ruffin (c; Helen B) clk PTS h1110 Duke  
" Helen B Mrs (c) emp Carnegie Negro Li-  
brary r1110 Duke  
" Henry A (c; Mary C) jan A&TCol h1317 Ashe  
" Jessie Mrs (c) opr Rose Beauty Shop r1704  
Lindsey  
" Leo E (Louise W) v-pres Gboro Loom Reed  
Co Inc h1600 Fla  
" Lonzo (c) driver Beane Lbr r1011 Benbow rd  
" Louise (c) aide Central Carolina Convales-  
cent Hosp r1011 Gorrell  
" Maurice (c) studt r209 East  
" Ruby C Mrs clk Jeff Life r512 N Mendenhall  
Waldon Ersie Mrs (c) mtecmn Gilmore Clinic h  
1102 E Lee  
Waldren Jas (c; Ruth A) driver Geo Smith Taxi  
h740 Pearson  
Waldrop B Siler (Rosa M) formn Container  
Corp of America h1809½ Independence rd  
" Carrie altwn Meyer's r Jamestown NC  
" Della Mrs emp Mock Judson V Co h717 Terrell  
Waldrop Etta chkr Juvenile Hosiery Mills r3305  
E Lee  
" Geo emp Pomona T C Co r RD 1  
" Harley E emp Pomona TC Co r RD 1  
" Irene ofc wkr Canada Dry r Jamestown NC  
" Patricia E clk Transmission Supplies r1809½  
Independence rd

## MOJUD

THE DEPENDABLE HOSIERY  
MOJUD HOSIERY CO., INC.

1000 Howard St.

Tel. 7127

## WALDROP

" Paul (Attie F) linemn Duke Pwr r Guilford  
College NC  
Waldrum Clarence C (c; Assell L) porter Ry  
Exp h1336 Ashe  
" Clarence C jr (c) r1336 Ashe  
" Mollie (c; wid Jerry) h1402 Freeman's Mill  
rd  
Wales Maunida tchr Senior Hi Sch r1820 Madi-  
son av  
" Nance clk Sou Optical r912 Union  
" Peggy dep mgr Meyer's h1557 Walker av apt  
6  
Walgreen Drug Store Noel J Blackmore mgr 218  
S Elm  
Walke Cordelia Mrs tchr Senior Hi Sch h2608  
Camden rd  
" Jas T (Theda G) mech E F Craven Co h3107  
Peebles dr  
" Jannings B (Cordelia F) linemn Duke Pwr h  
2608 Camden rd  
" L Edmund USA r415 S Spring  
" Luther E (Janice H) supvr of signals Sou  
Ry h415 S Spring  
" Roger T (Nancy H) slsmn h1227 Oakmont av  
Walker see also Welker  
" Ada Mrs (c) h512 East  
" Alonzo B pilot Piedmont Airlines r4215 Har-  
vard av  
" Alton G (Arlene E) crdr Cone Mills h2108  
Shober  
" Andrew C (Lucille E) formn J A Jones Constn  
h1512 Cornwallis dr  
" Andrew J jr (c; Earline) porter Ry Exp h  
1101 Duke  
" Annie A (wid Nathl G) r1500 Randolph av  
" Annie C Mrs wvr Cone Mills r1201 Westside  
dr  
" Avenue Apartments 415 Walker av  
WALKER AVENUE LAUNDRETTE, Joseph G  
Griffin Mgr, 2205 Walker av, Tel 3-4476  
" B C Mrs smstrs Blue Bell r RD 8  
" B L tex wkr Blue Bell r Summerfield NC  
" B Wm cabt mkr r111 S Forbis  
" Banner C (Elva) pntr h930 Gregory  
" Beatrice G Mrs clrtr Carter Fabrics r RD 7  
" Benj W whsemn Binswanger & Co r High Point  
NC  
" Berlee (Ruth H) pntr Cone Mills h2214 Spruce  
" Berry S (Mildred) city police r1904 Spring  
Garden  
" Bertha (c) pies h40½ Fieldcrest rd  
" Betty L clk Guilford Dairy Co-op r2208 Sher-  
wood  
" Boyd S emp Western Elec r4215 Harvard av  
" Byrd (The Spinning Wheel Manor) tchr Chas  
D McIver Sch h627 Summit av  
" C S Rev (c; Ella M) h1607 E Market  
" Chas (c) r315 W Bragg  
" Chas (c; Ella L) lab h1104 Landreth  
" Chas C (Ruth W) rtemn New Era Clnrs h500  
Pearson apt H2  
" Chas F jr clk Justice Drug r511 N Spring  
" Chas E (Mattie B) mldr Guilford Fdry r RD 6  
" Chas H (Walker Iron & Welding Co) r Mt  
Pisgah rd  
" Claibourne W (Winona B) detailmn Smith K  
& French h500 Chancery pl  
" Clarence B (Eliz A) emp Sou Waterproofing  
h790 Terrell  
" Claude (Louene B) supvr Bur Mills h1402 N  
Elam av  
" Cora R Mrs h817 Lexington av  
" Cuba S Mrs exam Collr Int Rev r3101  
Friendly rd (SH)  
" D Earl bkpr H L Coble Constn h658 Chestnut

2168 Lawndale Dr.

# TOYLAND

Open Year Round!

# 3-9377

TEL.

FOR GREENSBORO'S LARGEST TOY AND JUVENILE FURNITURE, IT'S--  
WARREN'S

## GIBBS MACHINE COMPANY

• • •  
Textile  
Machinery  
Specialties  
• • •

CONTRACT  
MACHINE  
WORK  
• • •

Light Grey  
Iron  
Brass, Bronze  
and Aluminum  
Castings  
• • •

TEL.

5088

1023 W. Lee

P. O. Box 1323

## MARTIN'S STUDIO

COMMERCIAL and CANDID PHOTOGRAPHERS

"Story Telling Photography"

112 E. GASTON

TEL. 7237

## HOME SPECIALTY

Venetian Blinds  
Window Shades  
Metal Trims

Asphalt Tile  
Rubber Tile  
Aluminum Tile  
Plastic Tile

Linoleum  
and  
Carpets

1300  
Battle Ground  
Ave.

TEL.  
3-3736

## JONES-LEWIS FURNITURE CO., Inc.

Complete  
Home  
Furnishings

121  
N. ELM

TEL.  
2-4107

## SMITH-DOUGLASS CO., INC.

"S-D ON YOUR FERTILIZER BAG MEANS SQUARE DEAL"

1116 W. LEE ST.

PHONE 5815

## OWEN CONSTRUCTION CO.

- GENERAL CONTRACTORS -

HOME and INDUSTRIAL BUILDING

1006 W. Northwood

Tel. 2-2618

### WALKER

" Daisy P Mrs tchr Page Priv Sch r110 S Mendenhall  
" Delores (c) studt r1508 Sloan  
" Donald H carrier PO r402 E McCulloch  
" Dorothy sten Bethlehem Steel r455 Muirs Chapel rd  
" Dorothy Mrs (c) h977 E Washn  
" Douglas D (Polly H) lm fxr Gboro Weaving h 4209 Ashland dr  
" Earl E (Mary J) electn Peebles Elec r930 Gregory  
" Edith r3200 Oakland av  
" Eliz (c) waitress Flamingo Grill r Graham NC  
" Eliz Mrs (c) bdg 222 N Gilmer h do  
" Eliz A Mrs smstrs Blue Bell h790 Terrell  
" Ella W r1526 Andover  
" Elsie (c; Flamingo Grill) r510 College  
" Emily F Mrs clk Pilot Life Ins h911 Portland  
" Ephrain jr (c) porter Sears r803 Ashe  
" Ernest C mach Sou Ry r515 Arlington  
" Ernest T (Verda) phys 122 S Greene R13 h 3600 Kirby dr  
" Erwn G (Mary L) trav slsmn h2320 Lafayette av  
" Esther (c) tchr r500 Stewart  
" Evelyn G (wid B A) h4215 Harvard av  
" Evelyn M Mrs designer Sykes Florists r1014 Union  
" Fannie P Mrs nurse Dr John K Wilson r201 E Bessemer av apt 12  
" Floyd (c; Grace E) lab Wysong & Miles Fdry h2615 Husbands  
" Frances (c) maid r1830 Willow rd  
" Frank (c; Carrie M) porter Guilford Natl Bank h220 East  
" Fred prsr White Oak Clns r RD 5  
" Frederic L jr (Rose A) mtce mn AT&T h810 Homeland av  
" Garmond A (Mary E) wldr Truitt Mfg h815 Lexington av  
" Geo H r3200 Oakland av  
" Georgia (c) maid 200 E Bessemer av  
" Gilbert O (c; Pauline H) emp Pomona TC Co h512 Marsh  
" Glenn M (Sarah L) mech E F Craven & Co h 1309 Lexington av  
" Grady L (c) emp Flamingo Grill r510 College  
" Harold B (Vernelle R) dyer Bur Mills h4300 Cornell av  
" Harvey servmn Mickel-Hopkins Co r Summerfield NC  
" Havana (c) pie mkr Bertha Walker h40 Fieldcrest rd  
" Hazel Mrs slsmn Natl Bellas Hess r1213 Maple  
" Hazel E (c) r2114 Byrd  
" Herbert (c) lab r977 E Washn  
" Herbert B (c; Irene S) lab Cone Mills h1708 10th  
" Hubert B wvr Carter Fabrics r204 Baltimore  
" Hubert L (Helen B) pharm Justice Drug h 305 Waverley way  
" Ida McA (c; wid Lonnie) h1031 Ashe  
" Ila S cash Sears r RD 3  
" Irby Mrs treas NC Farm Bur r Summerfield NC  
" WALKER IRON & WELDING CO (Chas H Walker), Specializing in Ornamental Iron and Welding 919 Church, Tels 4-4207 and 4-1932  
" J D (Marjorie M) emp Caro Steel h660 Chestnut apt 4  
" J Filo formn J D Wilkins Co r Freeman's Mill rd  
" J Robt (Eliz H) mach Talley Lndry Machy h 1513 Trogdon

### WALKER

" Jacqueline P opr SBT&T r312 N Davie  
" Jas C emp Carter Fabrics r204 Baltimore  
" Jas M cash Coca-Cola h218 Kensington rd  
" Jesse A (Doris A; Walker's Garage) r RD 8  
" Jesse B jr (Ann M) rep Genl Foods h108 N Mendenhall apt 4  
" Jewel smstrs Blue Bell r Summerfield NC  
" Joe E (Cornelia P) dofr Cone Mills r Thomasville NC  
" John (c; Lula P) porter Kay Jwly r h1201½ Ashe  
" John A dep clk Superior Ct r Summerfield NC  
" John C agt Southland Life Ins r503 Woodlawn  
" John F (Aethia M) slsmn Wright Clo h203 Leftwich  
" John H (c; Willie) hlpr Truitt Mfg r321 Lincoln ct  
" John H (c; Novella C) trucker Cone Mills r McLeansville NC  
" John H (c) lab Cone Mills r121 Huffman  
" John H (c; Eliz) shoe shiner Sykes Shoe Shop & Shine Parlor h222 N Gilmer  
" Johnnie E (c) porter Mathewes Crews & Lucas r995 Armstrong  
" Jones I (Lena) crdr Cone Mills r2553 Yanceyville rd  
" Jos W (c; Mary) gdnr h229 Regan  
" Judson W (c) lab S C Smith Plmb & Htg r 709 Booker  
" Kath (c) bus girl S&W Cafeteria r1505 Orchard  
" Kenneth D (Ruth K) group ofc mgr Bur Mills h 1507 Independence rd  
" L driver Carolina Mtr Exp Lines r Brown Summit NC  
" L A (Annie L) purch agt Jeff Life r Summerfield NC  
" Lafayette S (c; Alberta) dye mixer Cone Mills h1508 Sloan  
" Lena D clk Blue Bell h249 N Edgeworth apt B-1  
" Lenzo (c; Lena W) tex wkr Cone Mills r1303 E Washn  
" Leonard (c) lab Geo C Brown & Co r2206 Westbrook  
" Lester (c; Lillie W) cement mxr Butler Bros h108 S Raleigh  
" Lizzie (c) maid r495 Cole  
" Lonnie (c) hlpr Guilford Fdry r510 Ireland  
" Lonzo (c) lab h1303 E Washn  
" Lorrie tchr Irving Pk Sch r944 Hill  
" Louise N clk City Tax Ofc r511 N Spring  
" Lula L (c) maid 703 Woodland dr  
" M Green iron wkr J D Wilkins Co r Guilford College NC  
" Margt B (wid Milburn) h1204 Magnolia  
" Margt M fcty wkr El-Moro Cigar r1605 Mc Connell rd  
" Margt R seamer Mock Judson V Co r4215 Harvard av  
" Marjorie M Mrs ofc sec Cone Mills h660 Chestnut apt 4  
" Martha E utility clk Jeff Life r203 Leftwich  
" WALKER MARTIN INC, J C Peterson V-Pres- Mgr, Electrical Supplies and Appliances 827 Raleigh (ORD), Tels 3-8275 and 3-8276  
" Mary nurse Central Carolina Convalescent Hosp r4001 E Bessemer av (B)  
" Mary E Mrs clk A&P r815 Lexington av  
" Mary E sten Duke Pwr r2609 Spring Garden  
" Mary J Mrs insp Cone Mills r930 Gregory  
" Mary L r503 Woodlawn av  
" Matilda Mrs mach opr Blue Bell h527 Stirling  
" Mattie B Mrs h503 Woodlawn av  
" Maude S Mrs nurse Masonic & Eastern Star Home r4209 Ashland dr  
" Maybelle (c; wid Cicero) hanger R J Reynolds Tob h107 Durham  
" Mildred W Mrs wndr Mock Judson V Co r3615 Masonic pl (P)  
" Minnie I emp State St Clns r816 Julian  
" Morris carrier PO r337 Ashe  
" Myrtle Mrs mgr Diana Shop r1138 Westover ter  
" N Glenn (Eliz N) eng City Dept Pub Wks h820 5th av

## FLEMING-SHAW TRANSFER CO., Inc.

Local and Interstate Moving—Heavy Hauling and Rigging  
AGENTS UNITED VAN LINES

310 E. Sycamore

Phone 3-6934



SPORTING  
GOODS  
HARDWARE

# ODELL'S

ESTABLISHED 1872

THE CAROLINA'S GREATEST HARDWARE HOUSE

BARRETT  
ROOFING  
APPLIANCES  
WHOLESALE  
EXCLUSIVELY

## WALKER

- " Naomi C pairer Troxler Hosiery r Summerfield NC
- " Nell clk Bur Mills r503 Woodlawn av
- " Odell Mrs (c) r904 Austin
- " Olive P Mrs sec Andrew Joyner jr h212 Aberdeen ter
- " P G Mrs smstrs Blue Bell r Stokesdale NC
- " Paul C (Ruby K) bus opr Duke Pwr h2011 Textile dr
- " Paul G (Kath B) cloth tucker Cone Mills r Summerfield NC
- " Paul L (Mary T) dist supvr Associated Transport h402 E Radiance dr (SW)
- " Perry N USA r4215 Harvard av
- " Phyllis A opr SBT&T r215 N Edgeworth
- " Plutina (wid Jas A) r218 Kensington rd
- " Polly H Mrs shuttle filler Gboro Weaving h r209 Ashland dr
- " Prince (c; Sallie M) carp h520 South
- " R T (Nancy) trav slsmn h1227 Oakmont av
- " Ralph C (Matilda) pntr Carter Fabrics h527 Stirling
- " Reecie E (wid A C) r211 N Edgeworth
- " Reginald D (c) trucker Sou Ry r1010 E Market
- " Robt H (Violet W) kntr Mock Judson V Co h Winston Salem rd (Glfld Col)
- " Robt L stmftr hlpr Dicks & Kirkman r Madison NC
- " Robt M (Jean B) store mgr Jones Automotive h1320 Madison av
- " Robt P (Fannie P) aud Bur Mills h201 E Bessemer av apt 12
- " Rosa L (c) maid r816 Best
- " Rose A Mrs teller SBT&T h810 Homeland av
- " Roy J (Edith M) fxr Mock Judson V Co h311 Lawrence
- " Ruby Mrs r904 Richardson
- " Russell (Cath F) crdr Cone Mills r Greenbriar rd
- " Russell C (Virginia N) carp John R Taylor h 3804 High Point rd
- " Ruth A bkpr Odell Mill Sup r124 McIver
- " Ruth H Mrs btry flr Cone Mills h2214 Spruce
- " Ruth M (wid Chas F) altwn Meyer's h511 N Spring
- " Sadie Mrs opr Prox Beauty Shop r Plsghar rd
- " Sallie M Mrs (c) prsr New Method Lndry h 520 South
- " Saml (Sallie L) mtccmn Meyer's h402 E Mc Culloch
- " Saml C (c; Ola M) porter Ry Exp h811 Reid
- " Saml (Lucille N) emp Caro Steel h1105 Bellevue
- " Sarah L Mrs clk Cone Mills h1309 Lexington
- " Snow B (c) lab r1422½ E Market
- " Stewart fdr Container Corp of America r RD 2
- " Theo (c) bus boy S&W Cafeteria r2210 Russem
- " Theo D Rev (c) r1101 E Market
- " Thos (c; Frances G) driver Hodgins Coal h 1008 Patterson pl
- " Thos C porter Hotel Clegg Barber Shop r 810 Logan
- " Thos E (Betty J) installer SBT&T r1512 Cornwalls dr
- " Thos E (Vivian J) pntr h703 Terrell
- " Tom Co (John S Barnes) tallors 101½ W Market
- " Vernelle R Mrs cash Associates Discount h 4300 Carnell av
- " Violet W Mrs forwn Mock Judson V Co h Winston Salem rd (Glfld Col)
- " W R driver Esso r Randleman NC
- " Wendell B (Emily F) driver Central Mtr Lines h911 Portland
- " Wiley (c; Creasy H) garage 843 Vance h do
- " Willard receipt Vogue Beauty Salon r1201 Westside dr
- " Wm (c; Josephine R) h216 W Bragg
- " Wm driver Gboro Cash Feed Store
- " Wm A (Evelyn M) carp Sou Fixture Mfg h 1014 Union
- " Wm H slsmn Guilford Dairy Co-op r RD 8
- " Wm I tex wkr Cone Mills h1201 Westside dr
- " Wm K (c) lab Wysong & Miles dry r1210 E Washn
- " Wm L (Cora) pntr h722 W Lee

## D. COCKMAN'S

Plumbing and Heating  
Store (Retail)

908 Spring Garden

Phone 4-2086

## WALKER

- " Wm T lm fxr Cone Mills r1206 4th
- " Willie H stevedore Overnite Trans r412 Chestnut
- " Wilkie tchr Jesse Wharton Sch r218 Kensington rd
- " Winona asst librnr Senior Hi Sch r14 Springdale ct
- " Zetta A (wid Jas A) h1005 Olive
- Walker's Garage (Jesse A Walker) auto repr 2509 Freeman's Mill rd
- Wall see also Walls
- " A C cash Hensleys Self Serv r High Point NC
- " Alex (c; Donella M) porter Pegg's Serv Sta h 611 E Lee
- " Arth R (Lucile) ofc sups 303 S Elm RS18 h 2702 W Market
- " Bell W (wid Jesse W) r610 Magnolia
- " Booker T emp Bridges Furn
- " Carl H lm clk Cone Mills r25 S Latham (P)
- " Carl M (Susie S) bus opr Duke Pwr r Summerfield NC
- " Clarence (c) USA h612 Nantucket
- " Claude L iron wkr J D Wilkins Co r Guilford College NC
- " Clifflie J Mrs bmo Pilot Life Ins r High Point NC
- " Dannie M Mrs (c) kitchen wkr Bennett College h605 Sampson
- " David clk College Grill r715 Silver av
- " Donella Mrs (c) emp Starmount Forest Country Club h611 E Lee
- " Doris K Mrs sten-clk Swift & Co r Brown Summit NC
- " Doris R Mrs slsmn Woolworth's r809 S Elam
- " Dorothy M ofc sec J P Stevens & Co r1925 Mayfair av
- " Edgar driver Lambeth Constn r RD 6
- " Edgar W (Sarah D) lm fxr Cone Mills r RD 6
- " Eliz Mrs chkr Lane's Lndry r414 Arlington
- " Elsie (c) maid r531 Kruze
- " Elwood L (Norma N) slsmn Dick's Ice Cream h1132 Magnolia
- " Emma W (wid Ernest E) h2205 Asheboro
- " Essie (c) bpr WCUNC r612 Nantucket
- " Estelle (c) r2206 Westbrook
- " Evelyn J studt r25 S Latham (P)
- " Fannie V Mrs icty wkr El-Moro Cigar r245 Summit av
- " Florence asst ofcr Salvation Army r211 Westover ter
- " Frank M (Hattie F) supvr Cone Mills r2416 Hubbard
- " Gertrude Mrs nurse Piedmont Memorial Hosp r Whitsett NC
- " Gertrude (c) prsr Columbia Lndry r412 Cole
- " Grover H fldr Cone Mills r2416 Hubbard
- " Hattie F Mrs splr Cone Mills r2416 Hubbard
- " Helen bkpr Vanstorsy Clo r2302 Albright dr
- " Hoover (c) seeder Quaker Broom
- " Howard F (Jeanette) roofer Hodgins Roofing & Sup r3902 Spring Garden
- " Howard G ship clk Pepsi Cola
- " Irene (c) maid O'Henry Hotel r913 Sevier
- " J Henry (Ethel J) wvr Cone Mills h25 S Latham (P)
- J O hlpr Brownlow's Inc r RD 5
- " Jack M clk Torrington Co r Lake Brant rd
- " Jas A (Joann H) emp Adamson Cadillac Olds r Trinity NC
- " Jas A (Nealie M) swpr Cone Mills h218 Mebane
- " Jas M (Irma C) bohr Cone Mills r RD 6
- " Jas P (Grace A) purch agt Sears h2017 Fernwood dr

W. H.  
SULLIVAN  
CO., INC.

Contractors

PLUMBING  
HEATING

Air  
Conditioning  
and  
Sprinkler

ENGINEERS

WINKLER

Stoker

ESSO

Oil Burner

Westinghouse

Air  
Conditioning

4413

W. Market St.  
Extension

Tels.

6167-6168

INGRAM  
MOTOR  
CO.



SALES  
AND  
SERVICE

315  
N. ELM

PHONE  
4-5441

TRUCK  
DIVISION

205 S.  
FORBIS

PHONE  
3-9763

REAL ESTATE and INSURANCE  
**RICHARDSON REALTY INC.**

Sales, Leases,  
Residential Rentals,  
Property Management  
602 PIEDMONT BLDG.

"REALTORS"  
ANALYSTS & CONSULTANTS

Fire and Casualty Ins.  
Fidelity & Surety Bonds

DIAL 2-2139

**STARR ELECTRIC CO., INC.**

ELECTRICAL CONTRACTORS AND ENGINEERS

NEW AND REBUILT MOTORS

1421 BATTLE GROUND AVE.

TEL. 2-2175

**PEGRAM-WEST, Inc.**ARCHITECTURAL MILLWORK  
BUILDING MATERIALSMeadowview Rd. Cor. S. Elm Extd.  
Tel. 3-6958

## WALL

" Jas R (Luna E) dofr Cone Mills r RD 8  
" Jesse D (Clara G) barber Burgess Barber Shop  
h715 Silver av  
" Jesse D jr studt r715 Silver av  
" Joe H (Ethel W) wvr Cone Mills r Pomona  
NC  
" John (c) cook J H Lay & Co r806 E Sycamore  
" John (c; Virginia L) butler 1511 Allendale rd  
" John E jr (Sarah F) asst collr Collr Int Rev  
h209 Isabel  
" John W (Colleen W) supvr Stay-Right Tank  
& Vault h2004 Colonial av  
" Jos F (Myrtle F) driver R C Mtr Lines r547½  
S Mendenhall  
" Leandrew D (c) lab Pomona TCCo r112 Young  
" Louise Mrs (c) chkr Gboro Lndry & Clns h  
612 Nantuckett  
" Lucille (wid Wm D) h809 S Elam av  
" Mamie S Mrs h1017 W Lee  
" Margt H supvr Dixie Overall Serv r RD 1  
" Margt J slswn Kress' r RD 5  
" Margt Y Mrs prin David Caldwell Sch r6  
Springdale ct  
" Marie G Mrs btry flr cone Mills r J J dr  
" Martha Mrs (c) r1609 Roger's ct  
" Mildred B clk Sears r Thomasville NC  
" N Kath (wid J Wm) h2302 Albright dr  
" Nancy (wid J H) h2416 Hubbard  
" Norma M Mrs waitress Meyer's r1604 Rodgers  
ct  
" O C (Ruby W) ofc wkr E F Craven Co r RD 7  
" Pearl E Mrs insp O'Henry Hotel h302 W  
Washn apt 3  
" Pershing E (c; Mildred G) clk PTS h2601 E  
Market apt 10F  
" Pollyanna E Mrs fchr Rankin Sch h1101 N E-  
lam av  
" R H (Rebecca) emp Vick Chem r1007 How-  
ard  
" Ralph bundler Blue Bell r Summerfield NC  
Raymond G hlpr Sears r RD 3  
" Rebecca Mrs emp Vick Chem r1007 Howard  
" Robt A (Pollyanna E) USA h1001 N Elam av  
" Robt H installer SBT&T r Lake Brandt rd  
" Ronald E Rev (Esther H) pastor College Park  
Bapt Ch h407 Aberdeen ter  
" Rosa Mrs (c) dishwshr Manuel's Cafe r1313  
Ashe  
" Roxanna Mrs (c) maid h612 Essex  
" Ruth G Mrs correspondance clk Jeff Life r  
PO Box 843  
" Ruth G Mrs spnr Cone Mills r700 Cole  
" Sara clk Jeff Life r Lake Brandt rd  
" Troy J (Vallie S) eng Cone Mills r McLeans-  
ville NC  
" Vergie Mrs smstrs Blue Bell r1215 Asheboro  
" Vinner r342½ S Elm  
" Virginia L Mrs (c) maid 1511 Allendale rd  
" W G agt Pilot Life Ins r Whitsett NC  
" W Bernard (Mildred K) slsmn Jackson Beauty  
Sup h2209 Asheboro

**Brogdon-Harvell  
Bronze Foundry**Manufacturers of  
BRONZE, BRASS and ALUMINUM  
CASTINGS

1000 S. Elm P. O. Box 2853 Tel. 3-8120

## WALL

" W Rae (Helen L) actuary Son Life Ins Co r  
RD 1  
" W Y (Ruth G) clk Swift & Co r RD 5  
" Wade F (Sallie B; Wade F Wall Trucking Co)  
r Mayodan NC  
" Wade F Trucking Co (Wade F Wall) 1224  
Battle Groud av  
" Walter (c) film opr Gem Theatre h811 Dellinger  
" Wm (c; Norma) brklyr h1518a Cunningham  
" Wm (c; Dannie M) guard Bennett College h  
605 Sampson  
" Wm C mtl reed wkr Carolina Loom Reed r3419  
Martin av  
" Wm G (c; Bonnie McD) hlpr Cone Mills r  
RD 5  
" Wm P bldg contr 508 Jackson r4416 Harvard  
" Wm W (Doris R) driver ET&WNC Trans r  
809 S Elam av  
Wallace Aileen R Mrs teller Guilford Natl Bank  
h1305 Buff  
" Annie Mrs (c) r513 Marsh  
" Berta F (wid Joe) smstrs Montaldo's h519  
Stirling  
" Bobby (Betty E) slbr Cone Mills r RD 5  
" Chas L (c; Louise J) porter Ellis-Stone h  
1073 Retreat  
" Clyde J (c; Elsie) trucker Sou Ry h113 Duke  
" Edw L (Allie M) slbr Cone Mills h3615 Ma-  
sonic pl (P)  
" Eliz Mrs (c) h630 Watson  
" Emma F (c) h222 Regan  
" Glen A (Pauline Y) crd grndr Cone Mills r  
RD 5  
" Hazel W (c) studt r1012 East Side dr  
" Helen J clk Sears r3615 Masonic pl (P)  
" Helen P Mrs clk Security Natl Bank h1207 N  
Elm av  
WALLACE HOTEL, Kennedy C Wallace Mgr,  
Rooms From \$6 to \$8 Per Week 128½ E  
Washington, Tel 3-6093  
" Irving V (c) carrier PO r1822 Peachtree  
" Jas (c) lab Pomona TCCo r Pomona NC  
" Janie G Mrs (c) assorter New Method Lndry  
r914 Wilmington  
" Jesse C (Allene P) linemn Duke Pwr r RD 7  
" John (c) cook H W Lay & Co r230 S Gflmer  
" John G (Jean S) traffic rep EAL h540 Over-  
look  
" Kennedy C (Bessie L) mgr Wallace Hotel h  
128½ E Washington  
" Lillian S Mrs laby tech Doctors Bldg h1010 W  
Vendover av  
" Louise J Mrs (c) aide Central Carolina Con-  
valescent Hosp h1073 Retreat.  
" Marcelle pbx opr A&TCol r do  
" Martin (c) lab Carolina By-Products h1208  
Bilbro  
" Mary (wid J E) r3001 Lawndale dr  
" Mary B Mrs buchr mkr Guilford Cigar r2012  
Springwood dr  
" Maude L (wid James) h500 W Lee  
" Norman H (Helen P) plmb D Cockman Plmb  
& Htg h1207 N Elam av  
" Pauline Y Mrs spare hd Cone Mills r RD 5  
" Pete (c; Classie H) picker Cone Mills r612  
Cumberland  
" Richd (c) lab Abrams Constu  
" Robt A (c; Lillie) trucker Sou Ry h1822 Peach-  
tree  
" Robt A jr (c) trucker Cone Mills r1822 Peach-  
tree  
" Roosevelt (c; Janie G) trucker Sou Ry r914  
Wilmington  
" Sara (c) maid WCUNC r Pomona NC  
" Thos (c) lab Lloyd B Gallimore r113 S Booker  
" Thos (c) trucker Sou Ry r1822 Peachtree  
" W Claude (Aileen R) slsmn Sears h1306  
Buff  
" W Latham (c; Ethel; East End Shoe Shop)  
instr A&TCol r122 Regan  
" Weldon (c) delmn Smith Coal r1306 E Washn  
" Wm (c) lab r1822 Peachtree  
" Woodrow mach opr Am Paper Products r500  
W Lee  
Walldroff Jean Mrs clk Pilot Life Ins r High  
Point NC  
Waller A Hazel Mrs (c) grad nurse L Richard-  
son Memorial Hosp r do  
" Hattie chkr New Method Lndry r1313 Fla

**NEWS  
and  
RECORD  
WANT  
ADS**

**PHONE  
3-8611**

*They get  
Results*

**Gate  
City  
Savings  
&  
Loan  
Association**

In  
Business  
45 Years

108 S.  
Greene St.

Tel.  
**5189**

**PHIL R. CARLTON, INC.**

GENERAL INSURANCE

232½ W. MARKET ST.

PHONE 8157

# GATE CITY MOTOR CO., Inc.

## CHRYSLER AND PLYMOUTH AUTOMOBILES

130 NORTH FORBIS

"CHRYSLER AND PLYMOUTH PARTS"

PHONE 2-0143

WALLER  
 " Roy J (Ruth R) driver D & L Mtr Line h 808 Arlington  
 " Ruth R Mrs spnr Cone Mills h808 Arlington  
 Wallie Wm (c; Ina) hlpr Cone Mills r1702 Gordon  
 Wallington Anna (c; wid Edw) r818 E Sycamore  
 " Frank W (c; Dorothy O) clk Cone Mills r RD 7  
 " Hugh jr (c) hlpr Cone Mills r Brown Summit NC  
 " Issac (c; Eliz) blr Cone Mills r RD 6  
 " Jas S (c; Agnes W) mach loader Cone Mills r RD 5  
 " Jas V (c; Ethel N) mach opr Cone Mills r Brown Summit NC  
 " M W L (c) tchr Lincoln St Jr Hi Sch r RD 5  
 " Willie (c; Pauline W) lab Cone Mills r818 E Sycamore  
 Walls see also Wall  
 " Alfred (c; Bessie K) blr Cone Mills h1620 Nelson  
 " Alphonso (c; Nellie) plstr h1904 Lutheran  
 " Barbara (c) Indrs h2233 N Gilmer  
 " Bessie (c) maid Wesley Long Hosp r421 Banks  
 " Bessie M (c) maid Dudley High Sch h710 Best  
 " Charlie (c) r1607 Freeman's Mill rd  
 " F V carp Brooks Lbr r Reidsville NC  
 " Flora Mrs (c) maid h206 Westbrook  
 " John (c; Mattie) lab h303 York  
 " Johnny (c) studt r1702 Gordon  
 " Lucy (c; Pauline) lab h115 Young  
 " Lester (c) cement fshnr r928 Dick  
 " Verline R Mrs btry flr Cone Mills r2101 Poplar  
 " Walter (c) wood 1104 E Market h do  
 " Willie R (c; Anna) tex wkr Cone Mills h 1702 Gordon  
 Walmsley Betty D Mrs ofc sec Bur Mills h520 Simpson  
 " Walter (Betty D) dyer Bur Mills h520 Simpson  
 Walsh Conrad B (Mozelle C) dofr Cone Mills r 1517 Spry  
 " Doris W Mrs ofc sec Sou Elec Serv r1101 Richardson  
 " Edw J (Jean T) br mgr Firestone r525 Julian  
 " Elaine S Mrs ofc sec John F Wicker h1612 Liberty dr  
 " Evelyn L Mrs waitress The Alpat r427 W Lee  
 " Jas E (Elaine S) acct Bur Mills h1612 Liberty dr  
 " Jean T Mrs clk Bur Mills r525 Julian  
 " May T (wid James H) h430 Bellemeade  
 " Robt H (Doris W) slsmn Meyer's r1101 Richardson  
 Walson Bertha (c) Ironer WCUNC  
**WALSTON. GEORGE E (Mary R), Exec V-Pres-Sec Home Federal Savings & Loan Assn, h1208 Cornwallis rd, Tel 3-6797**  
 Walter Daisy M (wid J O) r110 S Mendenhall  
 " J Wm (Lois) mfrs agt h2326 Hiawatha dr  
 Walters see also Waters  
 " Ben R (Mabel) kntr Mock Judson V Co h 2415 Sherwood  
 " Bily M Mrs slsmn Meyer's r3220 Martin av  
 " Cath M Mrs tchr Lindley Elementary Sch h 1409 Cardinal pl  
 " Chalmers S (Cath M) slsmn Grantham Hdw h 1409 Cardinal pl  
 " Chas (c; Gertrude) lab Coble Constn h912b Reid  
 " Chas S (Alice L) h900 Courtland  
 " Clarence A (Girle P) genl contr 2 Bessemer ct h do  
 " Clyde C (Willie C) lm fxr Cone Mills h1223 Summit av  
 " Deward D (Bonnie S) serv mn Appliance Sev Co of Gboro h522 Jefferson  
 " Eda C (wid Danl A) cafeteria mgr Gillespie Pk Sch h114 Fisher Pk cir  
 " Elmer R (Lorraine S) ptrnr h4053 Walker av apt 2  
 " Everette C (Louise P) insulator Starr-Davis h High Point rd  
 " Floyd P (Lucy V) clk PO h2818 Sherwood  
 " Frank (c) loader Gboro Nehi r RD 5

# TRUITT

## Manufacturing Co.

### Steel Fabrication Mechanical Specialties

1016 Battleground Ave.

Tel. 3-1931

### WALTERS

" Fred M (Margt) ofc wkr Bur Mills h4242 Princeton av  
 " Geo W (c) lab Johnson Coal r700 W Lee  
 " Girle P Mrs tex wkr Gboro Overall r2 Bessemer ct  
 " H T cabt mkr Better Built Wood Products r Guilford College NC  
 " Jas B (Camilla) whol furn h303 N Ridgeway dr (SH)  
 " Jas W (Hazel V) mech Gboro Mtr h3207 Summit av  
 " Jesse emp Pomona TCCo r Pomona NC  
 " Joe W (Irene C) asst treas Cone Mills r RD 5  
 " John E (Pearl) sheriff Guilford County r3319 Summit av extd  
 " Julian USA r1102 W Market  
 " Lella E Mrs r521 Woodland dr  
 " Lovet S Mrs opr SBT&T r RD 5  
 " Lou F Mrs mgr Ryder's Beauty Salon h1102 W Market  
 " Louise P Mrs florist H Pt rd bey Drive In Theatre h do  
 " Lucy V Mrs nurse Wesley Long Hosp h2818 Sherwood  
 " Martha I (wid Floyd) fcty wkr El-Moro Cigar r2818 Sherwood  
 " Maude D Mrs smstrs Brownhill's r207 Aberdeen ter  
 " Myrtle H h820 Spring Garden  
 " Olive N Mrs h rear 1610 Buffalo  
 " Patricia A addressograph clk Jeff Life r3207 Summit av  
 " Raymond L (Lucy A) slsmn Atlantic Refining h1705 Cobb  
 " W Frank application eng Westinghse h302 Ashland rd apt D  
 " Wm C (Zelia K) emp Bessemer Improvement h521 Woodland dr  
 " Zelia K Mrs ofc sec Conc Export & Comn h521 Woodland dr  
 Walton Bob atndt Austin's Esso Serv Sta r RD 3  
 " David (c; Ada) lab h615 Willis  
 " Doris E dispr Blue Bell h1805 Independence dr  
 " Dorothy V clk Western Auto Sup r RD 7  
 " Floyd lab Starmount Forest Country Club r825 Bellevue  
 " Grace S (wid H H) h8263 N Elm  
 " Howard T trav slsmn r8263 N Elm  
 " Jas (c; Jessie) greasemn r1704 Lindsay  
 " John L (Cleo) with Sou Ry h505 Mayflower dr  
 " Loring B (Eliz W) rep McBee Co h1213b Whilden pl  
 " Nina R clk Wesley Long Hosp r123 E Smith  
 " Odell N (Ora E) loco eng Sou Ry h825 Bellevue  
 " Pansy M ofc sec Guilford Natl Bank r505 Mayflower dr  
 " Pet fshnr Juvenile Hosiery Mills r306 W Washn  
 " Robt (c; Mattie) lab h1542 McConnell  
 " Thos W (Lora B) pres-treas Walton's Shoe Shop Inc h520 S Aycock  
 " Verne D (Ruth L) emp Bd of Trade h527 Highland av

# BLUE BELL

INCORPORATED

## World's Largest Producers of Work Clothing

 Offices: New York, Chicago, Nashville,  
 Greensboro, Los Angeles, Dallas

Greensboro

# ICE & COAL CO., Inc.

"Where  
 Quality  
 Is a Fact"

### Fuel Oil Kerosene

### IRON FIREMAN STOKERS AND OIL BURNERS

### DIAL 2-3171



PHONE

7  
6  
3  
9

# BENNER

&amp;

# FIELDS

## Plumbing and Heating

207

S. DAVIE

# F. D. LEWIS AND SON, INC.

CONCRETE AND ASPHALT CONSTRUCTION

READY-MIXED CONCRETE

TELEPHONES

Concrete Plant  
Office2-1506  
2-3505

601-03 TIPTON PL. (Formerly Railroad St.)

ESTABLISHED 1872

# BINSWANGER & Co.

INCORPORATED

# GLASS

Sash and Doors  
Macon between Tomlinson  
and Washington  
PHONE 2-3107

**SOUTHERN SALES INC.**  
**KELLY Springfield TIRES**  
ELECTRICAL APPLIANCES  
SALES AND SERVICE  
224 E. Market St. Phone 3-3437

WALTON  
" W Earle (Marian H) mdse mgr Sears h619 N Mendenhall  
WALTON'S SHOE SHOP INC. Thos W Walton Sr Pres-Treas. Shoe Repairers 124 W Sycamore, Tel 2-4917  
Walven Ersie Mrs (c) maid Gilmore Clinic r1102 E Lee  
Walwork A Alan (Hester O) drftsman Sou Mapping & Engineering r1319 Woodside dr  
" Walter carp Brooks Lbr r RD 1  
Wampler Ralph B (Glady R) hopr fdr Cone Mills h2109 1/2 Textile dr  
Wanick J R carrier PO r RD 5  
Wanless Ethel E (wid Saml A) h308 S Spring apt 2  
Wann Jack emp Spence Furn r600 Morehead av Wannamaker Ann C Mrs tchr PS h1016 Twyckenham dr  
" Chas W jr (Ann C) asst mgr Auto Finance h 1016 Twyckenham dr  
War Surplus Store (Geo H Wilkins) genl mdse 1404 Circle dr  
Ward A A barber McAdoo Hts Barber Shop r Brown Summit NC  
" Alb'on M (Minnie S) farmer h818 Granite  
" Alice tchr Bessemer Sch r2708 E Bessemer av (B)  
" Allen Mrs ofc wkr Blue Bell r RD 6  
" Amelia B tstr Bur Mills r1007 Fla  
" Annie I wrpr Dixie Overall Serv r604 W Lee  
" Arth L (c; Jolone E) h2600 Grimsley  
" Arth W (Meta S) dofr Cone Mills h2208 Maple  
" Audrey H Mrs btryr flr Cone Mills r1404 20th  
" Baskin L (Linda G) tex wkr Cone Mills r1211 Walnut  
" Benj T jr studt r1114 Hill  
" Bertie B (Jas) h4518 Winston Salem rd  
" Calvin C (Pattie C) appr Cone Mills h2313 Maple  
" Cecil R (Esther M) slsmn Monroe Calc Mach h1930 Mayfair av  
" Chas L (Bronnie K) cln Wade's Dry Cln h1610 Grove  
" Charlie E tractor driver Ry Exp r High Point NC  
" Clarice N (wid Cletus M) dietn Pilot Life Ins h1508 Pinecroft rd  
" Claude E (Eva C) brkmm Sou Ry h2310 Walker  
" Cora M concession atndt Carolina Theatre r1930 Mayfair av  
" Darlene S Mrs tex wkr Blue Bell r2505 E Freeman's Mill rd  
" Dennis W (Rebecca P) slsmn Guilford Dairy Co-op r RD 1  
" Doris P slsmn Woolworth's r Brown Summit NC  
" Dred P (Lucille L; Ward's Shell Serv Sta) r Burlington rd  
" Earl F (Marie E) slsmn Huntley Furn h909 Pamlico dr  
" Eliz A (wid Anderson W) h637 Walker av  
" Ella B (wid Ora T) h212 Florence  
" Eug (Zadie) emp Sou Ry h702 English (B)  
" Evelyn ofc sec Deal Prntg r Groometown rd  
" Frank hlpr Crutchfield Plmb & Htg r4518 Winston rd  
" Fred J (Winnifred H) driver Oakwood Trailers h3701 High Point rd  
" Gelaney Mrs (c) cook West End Grill r2600 Grimsley  
" Geo E (Nancy C) wks Western Elec r1414 Spruce  
" Gilmer F (Luella R) blr Cone Mills r McLeansville NC  
" Grover C (Emmie B) tex wkr Cone Mills r1420 Spruce

## WARD

" H H smstrs r Jamestown NC  
" Harold H iron wkr J D Wilkins Co r Jamestown NC  
" Howard driver Armour & Co r111 W Fisher av  
" Isa C Mrs emp Sears h500 Church apt 1  
" Jas B (Mazie B) overseer Cone Mills h1502 Fairview  
" Jas C emp Columbia Baking r604 W Lee  
" Jas C rigger Turner Transfer r1907 Grove  
" Jas D (Maxine W) servmn Bobby Burns Inc h2113 S Benbow rd  
" Jas E (c; Argie) porter Ry Exp h2010 McConnell  
" Jas H (Darlene S) mech Auto Body Paint Shop r2505 Freeman's Mill rd  
" Jas H (Gertrude) hlpr Sou Ry h1706 Glenwood  
" Jas M (Lillian W) tchr r1506 Asheboro  
" Jas T (Edith F) fnshr Cone Mills r RD 4  
" Jas T (Doris S) hlpr Cone Mills r2414 Hubbard  
" Jas W (Louvenia H) benchmn Sou Optical h 122 Oak ct  
" Jane ofc sec L W Roberts Co r2110 Church  
" Jane F Mrs tchr Clara J Peck Sch r405 E Whittington  
" Josephine R (wid Benj T) sec-treas-genl mgr Togs for Two Inc h1114 Hill  
" Kathleen sandwich mkr Made-Rite Sandwich r 509 So Highland av  
" Kenneth F (Virginia W) overseer Carter Fabrics h2505 Clemmons  
" Lacy L (Doris E; Ofc Sup) mgr L C Smith & Carona h3900 E Bessemer av (B)  
" Leon T whsemn Texas Co h1501 Trogdon  
" Lewis learner Cone Mills r2208 Maple  
" Lillian G Mrs opr Ennis Beauty Salon h603 Chapman  
" Lillian W Mrs ofc sec Jeff Life r1506 Asheboro  
" Lillian Z Mrs interviewer Cone Mills h2107 Poplar  
" Lillie M slsmn Woolworth's r RD 3  
" Lola P Mrs btryr flr Cone Mills h2314 Hubbard  
" Loren A (Goldie C) trav rep Book & Bible Hse (Charlotte NC) h505 N Spring  
" Louise insp cone Mills r2313 Maple  
" Lucille L Mrs (Ward's Shell Serv Sta) r Burlington rd  
" Luvenia K Mrs with Ward's Cottages h3215 High Point rd  
" M Otis mech Traders Chevrolet r Denim Sta  
" Margt B (wid Augustus M) h1007 Fla  
" Marie E Mrs clk US Int Rev Dept h909 Pamlico dr  
" Mary N tchr Vasssar Studios h901 W Bessemer av  
" Minnie S Mrs tex wkr Blue Bell h818 Granite  
" N Jean Mrs cash Robinson's r212 Mebane  
" Nathl M (Eleanor W) h307 Sunset dr  
" Oliver r2310 Walker av  
" Pattie C Mrs spare hd Cone Mills h2313 Maple  
" Paul C (Esther N) mech Vick Chem h1308 Fla  
" Paul L (Dorothy G) tex wkr Cone Mills r3833 Green Point dr  
" R Dayton (Adele) slsmn Johannesen Elec h 1103 McCormick  
" R L slsmn Ofc Sup Co r Alamance rd  
" Richd J (Isa C) slsmn Cashwell's Inc h500 Church apt 1  
" Robt G asst green kpr Sedgfield Club r RD 3  
" Robt J (Jennie R) constn supt Johnson Serv h Cox av (Gifd Col)  
" Robt J ship clk Rustin Furn r4518 Winston rd  
" Robt M (Lillian G) trav slsmn h613 Chapman  
" Robt M (Dorothy L) wndr Cone Mills h1502 Fairview  
" Robt W USAC r2107 Poplar  
" Roy R (Ruby C) dofr Cone Mills h1605 Buffalo  
" Ruby C Mrs spnr Cone Mills h1605 Buffalo  
" Ruby M Mrs clk Sears r Guilford College NC  
" Sara E slsmn Montaldeo's r608 Guilford av  
" Selma E sten Sears r708 N Greene  
" Siyloil N (wid Geo B) h College rd (Gifd Col)  
" Stella E dean of studts Gboro College r do  
" T Howard jr (Mary B) clk Cone Mills h2314 Spruce  
" T Oscar (Minnie) h1908 N Elm

# Flowers

FOR  
EVERY  
OCCASION

Central  
Floral  
Gardens

Phone  
7209

1907  
Spring  
Garden



# M. & J. FINANCE CORPORATION

ELECTRICAL APPLIANCES  
AUTOMOBILE LOANS — FINANCING  
AND REFINANCING  
Inside Parking

Tel. 3-2561

117 S. Davie



# H. L. COBLE

CONSTRUCTION CO.

1705 BATTLE GROUND AVE.

TEL. 2-4589



A. K. MOORE

**MOORE & TURNER****REALTORS — SALES — LEASES — MORTGAGE LOANS  
APPRAISALS — DEVELOPERS—PROPERTY MANAGEMENT**

115 STAFFORD PLACE

ALAN TURNER

TELS. 2-4157, 2-4158 and 5478

**WARD**

- " Thos H (Lillian Z) ship clk Cone Mills h2107 Poplar  
 " Thos K mech eng Piping & Equip Constr r215 S Mendenhall  
 " Thos O jr (Clara L) aid conditioner Cone Mills h 2308 Maple  
 " Vera S (Marion O) smshr Cone Mills r RD 5  
 " Vertner R (Mary D) with Rolling Plmb Repair Shop h698 Guilford av  
 " Virginia A studt r505 N Spring  
 " W A jr mach Newman Mach r McLeansville NC  
 " W Jefferson asst supt A&P r129 Tate  
 " Walter V (Rena L) plmb Roland Plmb r4235 Oakland av  
 " Wm H (Maye) tech rep North Am Rayon Corp h2514 Walker av  
 " Wm L (Rosa) mech North State Chevrolet r McLeansville NC  
 " Wm S (Louise P) formn Turner Transfer Inc h1503 Pinecroft rd  
 " Wm S studt r212 Florence  
 " Wm W (Iola J) asmlbr Wyosong & Miles Fdry h911 Cottage Grove av (B)  
 " Zadie Mrs emp Bur Mills h702 English (B)

**WARD'S SHELL SERVICE STATION** (Dred P and Lucille L Ward), Shell Products, Accessories, Groceries Burlington rd, RD 6, Box 575, Tel 9569

Wardell Dorothy r1716 Elwood av  
 Warden Andrew J (Johnnie B) electn Hse Elec h3606 Textile dr extn (B)

Ware Chas (c) roofer J H Griffin & Sons r925 Dick

" Dorothy A instr Glfd Col r Friendly rd  
 " Georgia A (wid Geo) h218 N Latham (P)  
 " Harry N (Sue P) intertype opr Gboro News h 336 Asheboro apt 1

" Helen (c; wid Mekia) drs mkr 222 W Bragg h do  
 " Henry E (c; wid Martha) hlpr WCUNC h925 Dick

" I Brown Mrs sten Fed Home Loan Bank of Gboro h1007 Palmetto

" Jane R clk Collr Int Rev r515 W Gaston  
 " Lee r4100 Raleigh rd (B)  
 " Madeline Mrs weigher Sears h1037 Dewey  
 " Mary B Mrs tex wkr Cone Mills r RD 5  
 " Sue P Mrs opr SBT&T h336 Asheboro apt 1

" Wm R jr (Eunice R) slsmn Vanstory Clo h515 W Gaston

" Wm R III slsmn r515 W Gaston  
 Waren Wm C III (Doris H) emp Pomona TCCo h1504 Edgedale rd

Warf Bessie K Mrs oiler Cone Mills r3404 E Market

Warfe Donald r4100 Raleigh rd (B)  
 " W D Mrs tex wkr Blue Bell r350 W Lee  
 " W Douglas serv rep Addressograph Sls Agcy r Pleasant Garden NC

Waring B W sls eng Red Jacket Coal Sls r RD 2

Warlick Jos H eng WMFR Radio Sta (High Point, NC) h1034 Sullivan

" Juanita S Mrs clk Weaver Realty r1820 Walker  
 " Margt tchr Chas B Aycock Sch h1034 Sullivan

" Wm C (Juanita S) chem Carollna Palnt & Varnish Wks r1820 Walker av  
 Warmath Earl G (Eliz B) slsmn Equitable Securities h3102 Collier dr

" John T (Daysiee L) res mgr Equitable Securities h2204 Pincrest rd (SH)  
 " John T jr USN r2204 Pincrest rd (SH)  
 " Wm T studt r2204 Pincrest rd (SH)  
 Warner Betty J studt r21 Wackin (P)  
 " Carrie Mrs clk Gulf Oil h1706 Friendly rd (SH)

" D Eug (Blanche S) carp h College rd (Glfd Col)  
 " Danl O (Lois G) emp Newman Mach h201 N Ridgeway dr (SH)

" Eleanor M instr Sears r College rd (Glfd Col)  
 " Ethel O Mrs emp Mock Judson V Co h College rd (Glfd Col)  
 " Helen J clk Air-Way Branches r21 Watkins (P)  
 " Isaac (c; Marie) plstr h3100 York

**WARNER**

" Jas B (Ethel O) kntr Mock Judson V Co h College rd (Glfd Col)  
 " Jo B studt r College rd (Glfd Col)  
 " Joan F studt r College rd (Glfd Col)  
 " John S (Helen L) carp Wm Singleton h21 Wackin (P)

" Jos studt r201 N Ridgeway dr (SH)  
 " Juanita clk J P Stevens & Co  
 " L Eug (Carrie) emp McCracken Sup h1706 Friendly rd (SH)

" Sam E R (Juanita B) adv slsmn Gboro News r 2808 Stratford dr  
 " Timothy J (Betty W) assoc York & Boyd h1522 Whilden pl

" W Preston (Mary H) eng Texas Co h1013 N Elm apt A4  
 Warren Andrew (c) exp hndlr Ry Exp r Julian NC  
 " Anna Mae C Mrs btry flr Cone Mills r RD 4  
 " C Maurine opr SBT&T h613 Guilford av  
 " Carmen E Mrs actuarial clk Jeff Life h526½ Highland av  
 " Chester L mech R J Reynolds Tob r Kernersville NC  
 " Clyde G (c; Sara C) lab Cone Mills r Stokesdale NC  
 " Cora M suprvr Jeff Life r205 Wentworth dr  
 " Crispin pharm Franklin's Drug Store r408 Elm av N  
 " Dorothy Mrs bkpr Art Shop r411 N Edgeworth  
 " Douglas F tex wkr Cone Mills r1413 Maple  
 " Earl D (Martha S) real est 220½ W Market R3 h522 Highland av  
 " Earl D jr (Carmen E) ofc 221½ W Market R3 h526½ Highland av  
 " Edus H (Edith F) supt R J Reynolds Tob h305 N Mendenhall  
 " Elijah (c) porter Deal Prntg r RD 1  
 " Eliz M Mrs (c) emp City h809 Douglas  
 " Ernest R h613 Guilford av  
 " Florence C (wid Wm W) nurse 111 W Wendover h do  
 " Fred (Essie K) h1502 Pinecroft rd  
 " G L hlpr Esso r Kernersville NC  
 " Grace Mrs (c) waitress Royal Palm Cafe r 1108 Gray  
 " Hampton R (c; Mary K) trucker Cone Mills r 1516 Cunningham  
 " Herman G (Margt W) carp h612 N Eugene  
 " James A (c; Pearl H) trucker Cone Mills h 1700 McConnell  
 " Jack C atndt Smyre Sunset Serv r Brown Summit NC  
 " James C (c; Ruth T) polisher Adamson Cadillac Olds h1417 E Market  
 " James J (c; Eliz M) USA b809 Douglas  
 " James R (Jean K) slsmn Saslow's jwlr h1036 Palmetto  
 " James W ediphone tech Thos A Edison Inc r RD 7  
 " James W jr (c; Margery) lab h2115 Lutheran  
 " Jewell nurse Wesley Long Hosp h1515 Lexington av

**CHARLES D. ROBERTS CO.**

MANUFACTURERS

HARDWOOD DIMENSION STOCK

Dogwood—Persimmon—Hickory—Ash

SHUTTLE BLOCKS—PICKER STICKS

FINISHED STRIKING TOOL HANDLES

700 W. Lee P. O. Box 3033 Tel 3-1978-9

**Schiffman's**  
**LEADING JEWELERS SINCE 1893**

*Diamonds  
 Jewelry  
 Silverware  
 China  
 Glassware*

**ART and GIFT DEPT.**

**225 S. ELM**  
 Tel. 5146



Office Furniture

**JOS. J. STONE & CO.**

Division of ROBINSON TAG &amp; LABEL CO OF N Y



File Cabinets

SAFES—CHESTS VAULT DOORS



Bookkeeping Systems

225 S. Davie  
Phone 2-0123

Printing

DeSoto

**BECK MOTOR CO.**

SALES and SERVICE

315 N. GREENE ST.  
PHONE 3-5588USED CAR DEPT.  
331 North Elm Street

**DEVOE  
PAINTS**

**KEARNS  
PAINT  
CO., Inc.**

**Sporting  
Goods**

**Artists'  
Materials**

**Wallpaper**

**112  
N. GREENE**

**TEL.  
2-4171**



**SEEDS**

**SCOTT  
SEED  
CO.**

**Seedmen  
Since  
1903**

**"PURITY  
BRAND  
SEED"**

**Wholesale  
and Retail**

**235  
N. Greene St.**

**PHONE  
3-2554**

**Meyer's**

**Martin**  
FURNITURE & CARPET CO.

Featuring Eighteenth Century English and  
Colonial Reproductions—A Complete Interior  
Decorating Service  
916 Fairground Ave. Phones 4-5479 and 4-5480

**WARREN**

- " Joe H (Mary Frances T) USAF h1001 Dewey  
" Leicester (Dorothy T) dept head Bur Mills h  
217 W Avondale  
" Lenora (c) lab Swift & Co r RD 5  
" Lewis (Dorothy) coal slsmn Richmond Va r411  
N Edgeworth  
" Marshall G (c; Gloria) tchr PS h506 Logan  
" Martha L wrapper Sears r413 Maple  
" Marvin H (Doris V) v-pres Piedmont Btlg r  
High Point rd  
" Maurice McD (c; Juanita S) porter Security  
Natl Bank h525 South  
" Melba B bmo Jeff Life  
" Mildred B Mrs dist clk SBT&T Guilford Col-  
lege NC  
" Mollie (c; wid Geo) maid h315 Regan  
" Myrtle L (wid Robt L) r408 Jackson  
" Nellie (c) maid r913 Wilmington apt 2  
" Ollie R Mrs (c) maid h30 Biltmore ct  
" Ray (Christine B) exec dir City Housing Au-  
thority h600 Chancey pl  
" Robt D (Ruth O) carrier PO h1112 Magnolia  
" Rufus G (c; Virginia S) crdr Cone Mills r RD  
5  
" Sara F clk-typ City Dept Pub Wks r1112 Mag-  
nolia  
" Street Methodist Church (c) 620 Warren  
" Theo R porter Sears r Stokesdale NC  
" Thos (c) lab Pomona TCCo r Oak Ridge NC  
" Thos R jr (Carolyn) scout exec Boy Scouts of  
Am h3700 Parkwood dr apt A  
" Turner (c; Susie) h rear 904 Austin  
" W C jr whse formn Thomas & Howard r Sum-  
merfield NC  
" W M (c) lab Dockery Lbr & Hdw r RD 5  
" Wm (c) carp r1108 Gray  
" Wm (c) hlpr R H Barringer Distributing r427  
Mayo ct  
" Wm E (Virginia) city police h1134 Parrish  
" Wm H (Georgia L) pres Piedmont Btlg r  
Groometown rd  
" Wm R (Martha R) sec-treas Piedmont Btlg r  
RD 7

**WARREN'S INC**

- I BIRD, Pres  
W E WAGNER, V-Pres  
J M WAGNER Sec-Treas  
JUVENILE FURNITURE-TOYS  
2168 Lawndale dr  
Telephone 3-9317  
(See page 184 Buyers' Guide)  
Warrick Richd O (Roslyn B) slsmn Dixie Overall  
Serv h1611 Rainbow dr  
Warwick Benj G (Inez T) mtce eng duPont h833  
Cornwallis dr  
" Hight C (Mildred L) phys Wesley Long Hosp  
h2320 Kirkpatrick pl  
Wash Robt E (Anne I) bkpr Sands & Co h1219  
Gregory  
Washam Carl B jr (Clara C) with South Drive-  
In Theatre h2006 Colonial av  
" Gloria M Mrs audit clk Jeff Life r641 Ashe-  
boro  
" Lila P smstrs Blue Bell r307 Holt av (B)  
" Ralph W serv mgr Intnatl Harvester r8 Elm  
Ext'd  
" Sidney A (Gloria M) mech Dr Pepper Btlg  
r641 Ashboro  
Washborn Jack (Alberta S) emp Esso h513 Percy  
Washburn Eug B (Shirley) studt h317 N Edge-  
worth apt 6  
" Frances E clk Sears r Reidsville NC  
" Golden jr loader Container Corp of America r  
Pleasant Garden NC  
" Grace Insp Blue Bell r Pleasant Garden NC

**DEPARTMENT STORE**

**GREENSBORO, N. C.**

**TEL. 4-2411**

**WASHBURN**

- " Lorese tex wkr Blue Bell r Pleasant Garden  
NC  
" Wallace F (Plaza Amoco Serv) r Guilford Col-  
lege NC  
" Walter C (Cynthia C) meter rdr Duke Pwr r  
RD 2  
Washington Beulah (c) maid r620 E Lee  
" Billiard Parlor (Geo Alexander) 120 E Washn  
" Clavin (c; Bessie) lab Pomona TCCo r536  
High  
" Franklin (c; Josephine) constn wkr h208 East  
" Geo (c) butler r1012 Gorrell  
" Geo (c; Belle) jan N C Christian Advocate h  
1102 Freemans Mill rd  
" Ida L Mrs (c) baker Griffin Baking h902 S  
Cedar  
" Isalah W (c; Anna M) strpr Cone Mills h1115  
McCullock  
" James (c; Victoria) butler r416 Macon  
" Jennie (c) maid r1303 Willow rd  
" John (c; Ida L) hopr fdr Cone Mills h902 S  
Cedar  
" John (c) lab Carolina By-Products r306 South  
" John L (c; Eva) porter Ry Exp h900 Ivy apt  
U2  
" John R (Master Shoe Serv) h207 E Sycamore  
" John R jr (Dollie D) emp Arnold Stone Co h  
1725 W Lee  
" Melvin (c; Mamie) lab City Dept Pub Wks h  
2123 Byrd  
" Merron (c; Eva L) lab h893 Waugh (B)  
" Millie (c) h623 E Gaston  
" Nathl (c) stevedore Overnite Trans r510 Fla  
" Octavia (c) glass wkr Bliss Inc  
" Odelia (c) nurse 1621 E Market h do  
" Perry (c; Jawrawna) lab City Dept Pub Wks h  
219 Gant  
" Robt (Nell) acct Sears r2629 Stratford dr  
" Street Grill (Emanuel Demas) restr 109 E  
Washn  
" Street School (c) J S Leary prin 1110 E Washn  
" Sylvester (c) jan Sears r112 S Obermeyer  
" Viola (c) maid r900 Ivy apt U1  
" W Silas (c; Mary) dye fdr Cone Mills r1620  
10th  
" Willie (c) hopr fdr Cone Mills r915 Lindsay  
Wash-O-Mat (Wayland A Crutchfield Harvey G  
Hart Joe R Sutton) self serv Indry 328 Tate  
Wasserman Wm R (Mary A) acct The Mable-Bell  
h311 Isabel  
Wassner Lewis D (Nell F) USA r1505 Walker av  
" Nell F Mrs clk Sears r1505 Walker av  
Waston Ivey (Inez W) carp Geo C Brown & Co  
r706 Druid  
Waters see also Walters  
" Florence C Mrs opr SBT&T r621 Fairmont  
" H G Mrs tchr Rankin Sch h1510 Spring Garden  
" Herbert G prin Rankin Sch h1510 Spry  
" Herman L slsmn John R Sherrill h827 W Bes-  
semer  
" Joe (Florence C) trav slsmn r621 Fairmont  
" Joseph M (Iris) slsmn Roman Prtg h2333 Spring  
Garden  
" Norman B (Marguerite H) section head Bur  
Mills h1007 W Northwood  
" Robt (c) hlpr Brooks Lbr h609 Logan  
Watford Zula tex wkr Bur Mills r312 N Davie  
Wathey Virginia S Mrs cash Sears r808 Walk-  
er av  
Watkins Allen pres Kittyhawk Corp r Sedgefield  
NC  
" Anderson (c) lab Pomona T C Co r10 Meadow-  
brook dr  
" Ann Mrs (c) caterer h1514 E Market  
" Artelia (c) drsmkr 310 Regan h do  
" Belvin (c; Doris H) emp Vick Chem r1802  
Larkin  
" Bertha A Mrs spare hd Cone Mills r McLeans-  
ville NC  
" Bertha C (wid J Clarence) h605 W Market  
" Bill dispr Cone Mills r2101 Shober  
" Blanche (c) h404 N Gilmer  
" Brady H (c; Rosa) cook Gboro Barbecue h215  
Durham  
" Chas E (Frances H) transmission mn AT&T h  
1104 N Elam av  
" Chas L (c; Rosetta) tex wkr Cone Mills h815  
English (B)

**BESSEMER IMPROVEMENT CO.**

**1100 E. Bessemer Ave.**

**BUSINESS AND INDUSTRIAL LOCATIONS**

**Phone 3-0560**

**TRADE AT  
SUMMIT SHOPPING CENTER**

for Economical Transportation



# TRADERS CHEVROLET CO., INC.

SALES AND SERVICE

Genuine Chevrolet Parts and Accessories

215-217 E. Market St.

Tels. 2-2146—2-2147

## WATKINS

- " Chas L Jr (c) with Flamingo Grill r815 English (B)  
 " Clara B fcty wkr El-Moro Cigar r Pomona NC  
 " Crawford (c) lab r1904 Everitt  
 " Cutler emp John S Mac Rae r605 W Market  
 " Dallas J (Clara H) cloth carrier Cone Mills r2736 Yanceyville rd  
 " Dallas W (Clara B) kntr Mock Judson V Co h406 Prescott  
 " David H (c; Roxie) barber 3908 E Market (B) h1005 Turner ct  
 " Dora (c) r1306 E Washn  
 " Dorothy C Mrs opr SBT&T h1022 Palmetto  
 " Earl C (Bessie) carrier Gboro News-Record h1811 Ryan  
 " Edw C (c; Louise A) lab Grains Feed Mills h2116 Haynes  
 " Edw T (Virginia R) mech Carolina Mtrs h 201 Summit av  
 " Emily H prof WCUNC h1027 Spring Garden apt 6  
 " Ernest E (Bertha A) spare hd Cone Mills r McLeansville NC  
 " Ernest J (c) bell boy O'Henry Hotel r700 Benbow rd  
 " Estridge E (Edith H) carp J A Jones Constn h1253 E Smith  
 " Frank (c; Flora) h1904 Everitt  
**WATKINS FRED E, Pres Traders Chevrolet Co Inc, r South Hill Va**  
 " Fred O (c) lab Duke Pwr r410½ High  
 " Garland T (Vallie M) mach Cone Mills h 2209 Vine  
 " Geo (c) whsemn Blue Bell r Oak Ridge NC  
 " Gertrude Mrs (c) maid YWCA  
 " Goode M (Rose M) with Goods M Watkins Stables h203 Tate apt A2  
 " Grover L (Flossie G) slbr Cone Mills h2101 Shober  
 " Halton E (Garnell P) spare hd Cone Mills r2736 Yanceyville rd  
 " Harold R wvr Cone Mills r Danville Va  
 " Harold T (Dorothy C) atndt Sonny Serv Oil h1022 Palmetto  
 " Henry (c) lab Brownlow's Inc r Charlotte NC  
 " Howard L (Willie H) grdr Cone Mills h1202 Oakmont av  
 " Jack C (Linda P) spare hd Cone Mills r 315 Walker av  
 " Jas B appr Cone Mills  
 " Jennie (c) maid r1514 Sloan  
 " Jesse W (c; Avis) porter Union Bus Statiou h624 Cumberland  
 " Jimmy T driver S&W Mtr Lines r1109 Vine  
 " Joe S wtchmn Swift & Co r246½ Summit  
 " John (c) lab r1514 Sloan  
 " Josephine (c) maid r1514 Sloan  
 " Jud-on H (Sallie H) chkr Cone Mills r2736 Yanceyville rd  
 " Julian J med librn Piedmont Memorial Hosp r123 E Smith  
 " Kathleen Mrs (c) asst Dr Lawrence L Beall h112 Chaleen ct  
 " Lawrence (c) waiter Sedgefield Inn h112 Chaleen ct  
 " Leo S (c) lab Pomona TCCo r Oak Ridge NC  
 " Lewis C (c; Willie M) whsemn Mauldin Oil h146 W McCullough  
 " Lucian T tex wkr Cone Mills r2209 Vine  
 " Lucille A clk Collr Int Rev h112 Homewood  
 " Lucy (c; wid Saml) h1514 Sloan  
 " Mabel r112 Homewood av  
 " Marie (c) grad nurse L Richardson Memorial Hosp r818 Pearson  
 " Marjorie W Mrs (c) hlpr Woolworth's h 2205 Westbrook  
 " Martha (c) h711 Sevier  
 " Martha H Mrs spnr Cone Mills r Irvin av  
 " Martha S studt h2209 Vine  
 " Marvin H (c) r815 English (B)  
 " Marvin O (Mary H) tex wkr Cone Mills r RD 5  
 " Mary E slswn Sears  
 " Moses (c; Alice R) emp Caro Steel h1213 Archer  
 " Myrtle M Mrs insp Cone Mills h1109 Vine  
 " OI asst overseer Cone Mills r RD 6

## Greensboro Marble & Tile Co.

Tile—Marble—Soft Floors  
CONTRACTORS

1711 Spring Garden

Tel. 2-2309

## WATKINS

- " Products John W Smith mgr groceries sundries 1218 Asheboro  
 " Raymond (c) lab Pomona TCCo r Oak Ridge NC  
 " Sallie H Mrs splr Cone Mills r1109 17th  
 " Sam G (Josephine) clk Bur Mills r1204 4th  
 " Saml (c) servmn Chandler Tire r310 N Regan  
 " Saml G (Myrtle M) wtchmn Cone Mills h 1109 Vine  
 " Steph (c) lab A&T Col r708 Julian  
 " Ulysses (c; Marjorie W) servmn Pickett's Inc h2205 Westbrook  
 " Virginia R Mrs automatic opr WUTelegraph h 201 Summit av  
 " Willie H Mrs ofc sec H L Coble Constn h 1201 Oakmont av  
 " Willie R (Martha H) barber Bishop Block Barber Shop r Irvin av  
 " Watley Virginia Mrs clk Sears r808 Walker av  
 " Watlington Blanche r1409 Seminole dr  
 " David P (Eleanor W) carp Cone Mills r Brown Summit NC  
 " Edw (c; Minnie) jan Jeff Life Bldg h131½ Mitchell  
 " Fay Mrs slswn Mangel's r Pleasant Garden NC  
 " Haywood (c; Thelma R) swpr Cone Mills r r Reidsville NC  
 " Hazel M clk Bur Mills r712 Lawsonville av  
 " Luther A (c; Thelma) confr 201 N Gilmer h do  
 " Mary tchr Ceasar Cone Sch r308 Warren  
 " Melvin G (c) tex wkr Cone Mills r Reidsville NC  
 " Myrtle ofc wkr Whit Oak Dept Store r Brown Summit NC  
 " P M (Faye) mech Armfield Mtr r Pleasant Garden NC  
 " Patricia (c) tchr PS r RD 3  
 " Paul W (c; Beatrice W) tex wkr Cone Mills r Reidsville NC  
 " Tommie E dep clk State Rev Dept h1409 Seminole dr  
 " Wm (c) lab Lloyd B Gallimore r1117 Freeman Mill rd  
 " Woodie A (c) trucker Cone Mills r Brown Summit NC  
 " Watson A Wade (Norma) h1404 Lexington av  
 " Alvina (c) maid r1901 Lutheran  
 " Argie U Mrs btry flr Cone Mills h1406 Maple  
 " Bertha (c) hlpr WCUNC r1113 McGee  
 " Betty J Mrs clk Freeland'd Mkt & Gro r 2605 W Market  
 " Betty L clk Cone Mills r RD 2  
 " Beulah opr SBT&T r908 Dillard  
 " Bobby studt r2616 Walker av  
 " Booker T emp Club Casa Blanca r High Point rd  
 " Building Carl A Younts Mgr 126½ W Sycamore R201  
 " Carol L r412 S Elam av  
 " Carolyn L r601 Chancery pl  
 " Cath waitress A&T Col r421 Bennett  
 " Danl (c) porter Guilford Hotel r919 Gorrell  
 " David (c) cement fnshr F D Lewis & Son r925 Cottage Grove  
 " & Desmond John Wyatt sls rep tex sups 101 N Elm R720  
 " Doris L (c) nurse L Richardson Memorial Hosp r607 S Benbow rd  
 " Dupre D (Ann) slsma Genl Elec Sup h2106 Wrenn  
 " Edgar (c; Gertrude) restr cook h120½ S Gilmer  
 " Eliza A Mrs tchr Ceasar Cone Sch h703 Park

# H & H Clothing Co.

CASH OR CREDIT

OPEN A CHARGE ACCOUNT

Ladies' and Gents' Ready-to-Wear Clothing

131 S. Davie St.

PHONE 2-2564

## Sutton's FLORISTS INC.



Flowers and Plants for All Occasions



W. Market se. cor. Greene

TEL. 2-4127

## MENDENHALL LUMBER CO., INC.

Mendenhall's Good Lumber Since 1884

PHONES 2-0417 and 3-6643

ASHE AND LEWIS STS.

Lumber Building Supplies, Millwork, Hardware, Lucas Paints

# J. ELWOOD MITCHELL CO.

INSURANCE — BONDING

925 Jefferson Standard Building

Phone 7186

Seburn's

Imported Gifts  
Flower Containers

Silverware

China  
and  
Crystal

Jewelry

116 N. Elm

Seburn's

**SILLS**  
IS THE WORD FOR  
**SHOES**  
in Greensboro

**SILLS**  
IS THE WORD FOR  
**SHOES**  
in Greensboro

**SILLS**  
IS THE WORD FOR  
**SHOES**  
in Greensboro

Communal Mausoleum in  
**GUILFORD MEMORIAL PARK**  
Beautiful and Complete Interment Service  
**PERPETUAL CARE**  
Highway No. 29-70 PHONES  
Half Way Between High Point: 7250  
Greensboro and Greensboro: L. D.  
High Point High Point M-7250

## WATSON

" F Lucille Mrs (c) dessert mkr Mayfair Cafe-  
teria h315 East

**WATSON FLOUR & FEED MILLING CO, John C**  
Watson Pres-Treas, W A Watson and  
John C Watson Jr V-Pres, Mrs John  
C Watson Sec, Manufacturers of Wafco  
Dividend Flour, Feeds and Cornmeal 801  
McGee, Tel 2-3195

" Gary W (c; Annie) mach Sou Ry h418 High  
Geneva (c) maid r1117 Landreth

" H Clyde (Alice L) city fire fighter h412 S  
Elam av

" & Hart John D Watson (Jas E Hart) cons  
engs 1001 E Bessemer av

" Harvey (c; Gloria) lab r804 Julian

" Helen Mrs (c) r222 S Gilmer

" Henry B (Argie L) carp h1406 Maple

**WATSON HERSCHEL M (Janette A), Sec In-**  
gram Motor Co, h1000 Sunset dr, Tel 6239

" Hugh A (Almeria R) phys 101 N Elm R420  
h1609 St Andrews rd

" Irving J (c; Evelyn A) driver Oettinger Lbr  
h823 Vance

" J H whsemn Central Mtr Lines r502 Creeke-  
ridge rd

" Jack L (Lillian J) acct A M Pullen & Co  
h1012 Grayland

" Jas (c; Rebecca G) trucker Cone Mills h  
102 East

" Jas G (Juanita W) line eng Bur Mills h406  
Westdale pl

" Jas R hlpr Cone Mills r2504 Vine

" Jas W (Lela R) stockmn Sears r401 Blandwood

" Jane Mrs tchr Caesar Cone Sch h703 Park av

" Jean M Mrs spl searcher Collr Int Rev h838  
Circle dr

" Jerry L (Jean M) ship clk E F Craven Co h  
338 Circle dr

" Jesse D (Bernice J; J & W Clo) r RD 2

" John atndt Uptown Esso Serv N Eugene

" John B (Louise) emp Mock Judson V Co h2616  
Walker av

" John C (Louise W) pres-treas Watson Flour  
& Feed Milling Co h601 Chancery pl

" John C jr (Margt J) v-pres Wafco Mills Wat-  
son Flour & Feed Milling Co h501 Univer-  
sity dr apt D

" John D (Susannah; Watson & Hart) h1608  
Colonial av

" June (c) hlpr WCUNC r113 S Gilmer

" Kerr F (Mary N) drftsmn Air Conditioning  
Corp h628 Ashland dr

" L J jr (Ouida) agt Jeff Life Home Ofc Agcy  
r707 N Greene

" Leon E (Louise) clk Western Auto Sup r RD  
1

" Lessie kitchen wkr Wesley Long Hosp r315  
East

" Lilla R Mrs tex wkr Gboro Weaving r401 Bland-  
wood av

" Lillian D Mrs fcty wkr El-Moro Cigar h1511  
Willamore

## WATSON

" Louise L Mrs ofc sec Norfolk & Chesapeake  
Coal r Pleasant Garden rd

" Louise W Mrs sec Wafco Mills Watson Flour  
& Feed Milling Co h601 Chancery pl

" Lucille (c) cook Mayfair Cafeteria h704 Mar-  
tin

" Lucille S (wid B M) opr SBT&T h707 Walker

" Luther W (Jessie F) eng Sou Ry h2404 Sher-  
wood

" M H (c; Kath H) mgr Gem Theatre h1507  
Lindsay

" M P slsmn Brownhill's r High Point NC

" Mahel A (c; wid Chas W) tchr PS h902 High  
University dr apt D

" Marion M asst prof WCUNC r317 1/2 Tate apt 1

" Mary G (wid John T) r406 Westdale pl

" Mary J (c; wid Edgar) h513 Bennett

" McCoy plant wkr Gboro Loom Reed r Stokes-  
dale NC

" Melvin O (Inez S) electn Cone Mills h2504  
Vine

" Nellie C Mrs (Vernon O) appr Cone Mills h  
2414 Cypress

" Newton sawmill wkr Geo C Brown & Co r Guil-  
ford NC

" Orlando B (Lenora W) bus opr Duke Pwr h  
1407 Fla

" Owen L (Fonnie B) clk Sou Ry r1004 Ashe-  
boro

" Peggy waitress Matthew's Grill r201 Tate

" Queenie M (c) maid h812 Bennett

" Ouida P Mrs payroll clk Guaranteed Water-  
proofing r1215 Pearson

" R C oiler Blue Bell r Kernersville NC

" Richd (c; Eliz W) brklyr h915 Druid

" Robt C (Evelyn V) slsmn Southside Hdw h  
1002 Asheboro

" Robt J (Eva S) crdr Cone Mills h1423 20th

" Robt L (c; Lessie) lab Arnold Stone Co r708  
S Booker

" Stella S chkr Columbia Lndry r Summerfield  
NC

" Vernon O (Nellie C) formn Cone Mills h2414  
Cypress

**WATSON W CHARLES (Eliza A), Sales Repre-**  
sentative-Hill Directory Co, h703 Park av,  
Tel 6739

" Wallace L h1004 Asheboro

" Walter G (Ruth G) truck mech Pet Dairy Pro-  
ducts h102 Colonial av

" Wash (c) dishwshr Food Shoppe r332 1/2 W Bragg

" Will (Ruby W) beamer Cone Mills r Elon Col-  
lege NC

" Wm A (D Emma) v-pres Watson Flour & Feed  
Milling Co h634 Walker av

" Wm L (Lillian D) insp City Fire Dept h1511  
Willomere

" -Williams Manufacturing Co John Wyatt sls  
eng shuttle blocks 101 N Elm R720

" Watt Geo (c) lab Pomona T C Co r Reidsville NC

" Watterson Chas H watchmn Pilot Life Ins r Guil-  
ford College NC

" Chas H jr emp Armour & Co r RD 6

" Watts Edw L ticket clk Gboro Weaving r621  
Walker av

" Edw M (Margt Y) clk PO r1009 Lexington av

" Elwood clk Colonial Stores r419 N Elm

" Florence Mrs dept mgr Meyer's r2101 Hiatt

" Geo carp r1409 Grove

" Jas H (Lella A) mech Gate City Mtr h3104  
Peebles dr

" Jos T (Vera T) carp Lewis Contr h1505 Lex-  
ington av

" Lee (Doris D) baker Ambrosia Bakery r4008  
S Eugenia

" Martha A (wid John E) h1005 Glenwood av

" Mary J Mrs sten Tomlinson Co r321 Church

" Robt L (Violet K) slsmn H W Lay & Co h902  
Elwell av (B)

" S Roy (c; Dorothy C) porter PTS r1601 Free-  
man's Mill rd

" Vera T Mrs clk Bur Mills h1505 Lexington av

" Violet K Mrs tstr Bur Mills r902 Elwell av (B)

" Wm (c) lab r910 Wilmington

" Wm (c) barber Davis Barber Shop h1911 Lu-  
theran

" Wm E emp Columbia Baking r701 Highland av

" Worth N (Ruth S) clk PO r1007 Glenwood av

**Talley Electric Co.**

ELECTRIC CONTRACTING

1109 BATTLE GROUND AVE.

TEL. 4-1531

**Office Supply Co.**

Typewriters—Adding Machines—Calculators  
SALES, SERVICE AND RENTALS

218 W. Market

(Opposite Court House)

Phone 5353





# SASLOW'S, Inc.

DIAMONDS—WATCHES—SILVERWARE

214 S. ELM

DIAL 2-1307

YOUR LEADING JEWELER FOR OVER 25 YEARS  
"GREENSBORO'S LEADING CREDIT JEWELERS"

Waugh Adolphus (c) lab r1027 E Washn  
" Ernestine (c) tchr r1027 E Washn  
" Fox M (c; Fannie B) lab Cone Mills r Brown Summit NC  
" Jas M clk Justice Drug r810 Courtland  
" Lee W bkpr Greene St Drug r206 Ash  
" Rosa Mrs (c) maid h1027 E Washn  
" Thos B (Eliz H) slsmn Justice Drug h810 Courtland  
Waxebaum Eliz (wid David) h126 E Smith  
Way Annie C Mrs btry flr Cone Mills r208½ Church  
" Bonnie F Mrs clk Cone Mills h1509 E Textile dr  
" Chas B (Ethel T) clk New Home Bldg Sup h 801 S Elam av  
" Chas B jr (Peggy B) agt Home Security Life Ins h1020 Willowbrook dr  
" Hazel G Mrs btry flr Cone Mills r410 Pine  
" Helen L Mrs clk Sears r RD 5  
" Henry C (Willie O) h1507 Lexington av  
" Hessie G Mrs lm clk Cone Mills r410 Pine  
" Howard J appr Cone Mills r RD 5  
" Jesse L (Annie C) dofr Cone Mills r208½ Church  
" Jos B (Helen R) text wkr Cone Mills r RD 5  
" Jos W h1518 Pugh  
" Julius H (Alma V) drwr Cone Mills r RD 5  
" Julius H (Norma J) tenter Cone Mills r313 N Forbis  
" Lela L (wid Jas W) slsmn Avon Products h3 S Church (P)  
" Lester formn New Home Bldg Sup r Pleasant Garden NC  
" Margt Mrs nurse h825 Siler av  
" Mary L Mrs smash hd Cone Mills r RD 5  
" Norma J Mrs seamer Mock Judson V Co r313 N Forbis  
" Roy T (Margt) asst supt Cone Mills h825 Siler av  
" Wm A (Bonnie F) repr Cone Mills h1509 E Textile dr  
" Wm V (Mary L) cloth carrier Cone Mills r RD 5  
Wayne Manufacturing Co Inc A O Smith pres  
Charlie W Cranford v-pres Mrs A Virginia Cranford sec mgr 3000 Lawndale dr  
Waynick Albert B (Mary H) sec Brotherhood of Locomotive Firemen & Enginemen No 725 h709 Mayflower dr  
" Alice W (wid Danl L) h516 Tate  
" Alvin P (Nancy M) warp hanger Gboro Weaving h210 Adams apt 2  
" Aurelia A Mrs kntr Troxler Hosiery h405 Scott  
" Carl M (Vivian B) slsmn Meyer's h811 Walker av apt 4A  
" Chas (c) driver South Atlantic Bonded Wsner Summerfield NC  
" Clyde J (Pauline Y) waiter Campbell's Grill h710 Morehead av apt 3  
" Danl T (Ora M) v-pres Dixon & Christopher h1007 Pamlico dr  
" Dwight L (Laurie G) pntr h1104 Magnolia apt 8  
" Edith W Mrs spnr Cone Mills r RD 5  
" Eliz S Mrs slsmn Meyer's r901 Courtland  
" H R mach Newman Mach r RD 8  
" Harry G (Aurelia A) mgr Carolina Painting h405 Scott av  
" Jack T eng WCOG Radio Sta r709 Mayflower dr  
" Jas D (Mabel L) firemn Sou Ry h1903 Walker  
" Jas H (c; Marjorie C) hir Cone Mills r Summerfield NC  
" John H (Edith L) crdr Cone Mills r RD 5  
" Jas R carrier PO r McLeansville NC  
" John W (Marie C) emp Stallings & Barbee h2403 Walker av  
" Jos M (Myrtle C) emp Bates Nitewear h663 Percy  
" Laurie F Mrs bmo Bur Mills h1104 Magnolia apt. 8  
" Louis (Lucille) firemn Sou Ry r915 Spring Garden  
" M Howard (Francis R) musician h703 Northridge  
" Mabel L Mrs tehr Central Sch h1903 Walker  
" Marie C Mrs supvr Central Nursery Sch h2403 Walker av  
" Menter H (Vera E) county bldgs supt h703 Northridge

"IF IT'S PAPER"



524 S. Ashe St. Phone 3-5581  
GREENSBORO, N. C.

WAYNICK

" Nancy M Mrs with Bur Mills r210 Adams apt 2  
" Russell R (Lucy C) cloth carrier Cone Mills r McLeansville NC  
" Saml driver Bridges Furn r Oak Ridge NC  
" Thos A studt r709 Mayflower dr  
" Vivian B Mrs sec-treas McCabe Mtge Piedmont Bldg Co h811 Walker av apt A4  
" W Donnell (Mabel M) h309 Tate  
" Walter J (Zelia C) fl sander 819½ Battle Ground av h do  
" & Welker (C Otis Welker) bldg contrs View (Gift Col)  
Wayt Merritt W (Delores C) spl agt US Treas Dept h1309A Whilden pl  
Weadon Bertha V tech insp Sears r Jamestown NC  
" Henry L (Eva S) cloth hndlr Cone Mills r Reidsville NC  
" Huel K (Hilda C) agt Life Ins Co of Va h225 E Avondale  
" Jas V (Lula D) carp Cone Mills r Brown Summit NC  
" Margt C (wid Jas J) h429 Bellemeade  
" W L emp Pomona TCCo r Jamestown NC  
Weaks Thos (c) lab Wycson & Miles Fdry r802 Bennett  
WEANT E WAYNE (Margaret), V-Pres-Sec Blue Bell Inc, h2321 Kirkpatrick pl, Tel 2-1357  
" Robt W studt r2321 Kirkpatrick pl  
Wearn Addie A Mrs r3200 Oakland av  
" Adelaide unit supvr Collr Int Rev r516 Summit  
Weatherby Laura E (c; wid Richd T) h810 Douglas  
Weatherly A Earl (Frances R) sls mgr Gem Dandy Inc h1800 N Elm apt A3  
" Floyd W formn Am Agrl Chem r RD 1  
" Harvey E (c) hlpr Brooks Lbr r RD 2  
WEATHERLY J HARRY (Edna F), County Manager and Purchasing Agent, h604 Courtland, Tel 5723  
" Leticia tchr Summerfield Sch r RD 1  
" M A r316 Lindsay  
" Marjorie M clk Blue Bell r Asheboro extd RD 4  
" Mary J fcty wkr El-Moro Cigar r316 Lindsay  
" Pauline P Mrs teller City Industrial & Savings Bank r RD 1  
" Ross M (Mayo T) formn PO r RD 4  
" Ruth ofc mgr Security Ins Co of New Haven Conn r Pleasant Garden NC  
" Ruth P Mrs (Friendly Nursing Home) r807 Summit av  
" Vernon P (Ethel) asst supt Armour Fertilizer Wks r RD 1  
" Wesley (June) stock clk Riser Prntg r510 Summit av  
" Wm A (c) hlpr Brooks Lbr r RD 2  
" Wm H (Ruth P; Friendly Nursing Home) r807 Summit av  
" Worth F slsmn Gulf Oil r RD 1  
Weatherman Ella L Mrs (Ella's Beauty Shop) h 1113 Elwell av (B)  
" Horace L (Ella L) mtr rdr Piedmont Natural Gas h1113 Elwell av (B)  
" Jack F (Bettie K) electn Bryant Elec h1228 W Northwood  
" Wm G (Marie L) bus opr Duke Pwr r RD 7  
Weathers see also Withers  
" Annie Mrs (c) emp PS h308 Regan  
" Geneva (c) aide Central Carolina Convalescent Hosp r351 Regan  
" Hannah Mrs (c) prsr Dick's Lndry h906 Best  
" Lester (c; Geneva) ship clk Cashwell's Inc h 351 Regan

ARTHUR  
MURRAY  
SCHOOL  
OF  
DANCING



COME IN  
FOR  
GUEST LESSON

110 E. Gaston St.  
Phone 8467

523-525 S. ELM ST.

SOUTHSIDE HARDWARE CO., INC.

Complete Service in Hardware  
Farmers' and Builders' Supplies Since 1902

PHONE 2-2106

## KIRK'S SINEATH MOTOR CO.

AUTO REPAIRS • WRECKER SERVICE • COMPLETE BODY REBUILDING

420 Battle Ground Ave.

24 Hour Service

Tel. 2-3456

**WELDING**



**RIERSON BROS.**

"We Weld It"

Electric and Acetylene Welding

Boiler Repairing Portable Equipment

246-248

E. Sycamore

PHONE

2-0692

**NORTH CAROLINA EQUIPMENT CO.**  
CONSTRUCTION, INDUSTRIAL and LOGGING EQUIPMENT

Greensboro  
Guilford, N. C.

Phone 2-4569

1/4 Mile W. Greensboro Airport



**HARRY D. KELLETT, Inc.**

Distributors

Dodge and Plymouth Motor Cars  
**DODGE—JOB-RATED—TRUCKS**

449 W. MARKET

PHONES 2-1122 and 5695



**W. H. WEAVER Construction Co., Inc.**

GENERAL CONTRACTORS

Specializing in Home Building

214 W. GASTON ST.

TEL. 6905

**WEATHERS**

- " Luther (c; Hannah) car wshr Hammer & Phillips Esso Sta h906 Best
- " Maurice W (Mozelle S) carp J M Denney h 1400 Minor
- " Nathl (c; Ina) lab Cone Mills h1104 Duke
- " Will (c) emp Sou Waterproofing
- " Wm (c; Annie) plstr h308 Regan
- Weatherpoon Catheryn asmlbr New Method Ln-dry r1307 1/2 Ash
- " John W (c; Leola) lab City St Dept h1307 1/2 Ashe
- " Vennie (c; wid John) maid h210 Russell
- Weaver A Lois clk US Int Rev Dept r1409 North-field
- " Alex A (Clider M) bldg contr 3319 E Besse-mer av (B) h do
- " Alex A jr (Juanita W) driver Tatum & Dalton h232 Price
- " Alice slswn Asheboro St Soda Shop h1102 Asheboro apt 4
- " Arth C (Hester M) stock clk A&P h817 Ar-lington
- " Carrol O (Sadie S) mgr Glenwood Cins h2516 High Point rd
- " Chas D (Lou M) tex wkr Bur Mills h816 Belle-vue
- " Clara S (wid Emmet B) h109 N Latham (P)
- Claude W USMC r2562 Spruce
- " Donald E (Frances C) mach Newman Mach h 512 N Spring
- " Edgar M (Lois J) tex wkr Cone Mills h1339 W Wendover av
- " Ellie P Mrs insp Cone Mills h2404 Cypress
- " Evelyn clk-typ Collr Int Rev r704 N Greene
- " Frances C Mrs clk Cone Mills h512 N Spring
- Garland D formn Gboro Loom Reed r111 W Washn
- " Geo L (Betsy G) ind chem Carolina Paint & Varnish Wks r Elon College NC
- " Geo S (Joanne); Multi-Craft Bldg Serv) h3403 Dogwood dr
- Gwendolyn personnel dir Gboro Overall r1016 Carolina
- " Harold L r3319 E Bessemer av (B)
- " Helen M Mtr btry flr Cone Mills r RD 5
- " Hilda G Mrs ofc mgr Gboro Community Chest and Social Service Exchange r Brown Sum-mit NC
- " Hubert W (Sally P) h4317 Harvard av
- " Ina G clk-sten Collr Int Rev r305 Blandwood
- " Jack C (Annie M) h306 W Washn apt 7
- " Jas C (Ellie P) lm fxr Cone Mills h2404 Cy-press
- " Jas C jr (Betty W) bmo Cone Mills r Brown Summit NC
- " Jas L (Mattie B) tex wkr Cone Mills h1501 Fairview
- " Jas M (Lettie) brklyr h2702 Oakland av
- " Jas R USA r3319 E Bessemer av (B)
- " Juanita W Mrs tex wkr Gboro Overall h232 Price
- " Lela (c; wid David) h928 Wilmington
- " Leonard G (Dorothy) ins supr h3700 Dogwood dr
- " Leroy spare hd Cone Mills r2407 Cypress
- " Lois B Mrs mach opr Bates Nitewear h305b E Bessemer av
- " Lois J Mrs appr Cone Mills r1408 Tucker
- " Lorene ofc sec Falk Carruthers & Roth and notary r1409 Northfield
- " Louise S Mrs slswn Ellis-Stone r227 Lindsay
- " Lucille S (wid Wayne B) h1409 Northfield
- " Maggie L sten Collr Int Rev h213 S Mendenhall
- " Martha N (wid Jas R) h2407 Cypress
- " Mary E r3815 Cameron (B)
- " Melba C ofc sec Dr Richd B Davis r1510 Northfield
- " Nellie H Mrs slswn Kress' h500 Pearson apt J5
- " Oscar H (Addie M) h1640 Rainbow dr
- " Paul L (Lois B) fldr Cone Mills h305b E Bessemer av

**WEAVER REALTY CO. W H Weaver Pres. Realtors, Sales and Rentals, 214 W Gaston, Tel 3-5516 (See page 171 Buyers' Guide)**

**WEAVER**

- " Robt L (Rebecca A) textorian asst Cone Mills r RD 5
- " Rosa W (wid Edgar) h1211 W Northwood
- " Rose M clk Meyer's r1211 W Northwood
- " Sally P Mrs det head Belk's h4317 Harvard av
- " Sarah W clk Collr Int Rev r603 Magnolia
- WEAVER W H (Edith H), Pres Weaver Realty Co and W H Weaver Construction Co Inc, h1311 Latham rd, Tel 2-4318**
- WEAVER W H CONSTRUCTION CO INC, W H Weaver Pres, General Contractors, 214 W Gaston, Tel 6905 (See page 63 Buyers' Guide)**
- " Wm A (Ruby I) boiler mn Cone Mills h1310 Maple
- " Wm B (Leona C; Weaver's Pkg Store) h3815 Cameron (B)
- " Wm L (Vera K) plant wkr Guilford Dairy Co-op h602 1/2 S Elm apt 13
- " Wm R (Mary F) reporter literary editor Gboro News h1003 Twyckenham dr
- " Winfred A (Nellie H) mach Brame Tex Mach h500 Pearson apt J5
- Weaver's Package Store (Wm B Weaver) beer 109 Huffines rd (B)
- Webb Andrew hlpr Jones Bros Bakery r1005 McCormick
- " Bessie F Mrs clk Sears r Madison NC
- " Carl F (Connie E) slsmn Armour & Co h605 Kenilworth
- " Christine (c) cook r511 Best
- " Clifford (Evelyn W) driver Strietmann Bis-cuit h1109 S Aycock
- " Curtis bkpr Hudson Pkge Store r611 Walker
- " David F (Laverne J) slsmn Coca-Cola r RD 5
- " Delores S Mrs (c) jan Cone Mills r1911 White
- " Eliz (c) maid Mock Judson V Co h1108 E Bragg
- " Ella (c; wid Wm) r614 Logan
- " Evelyn W Mrs clk Sears h1109 S Aycock
- " Geo T emp Meyer's r122 Kensington dr
- " Harold H (c; Lucille H) tchr h116 Daniel
- " Howard A (Nerine S) baker Jones Bros Bakery r1005 McCormick
- " Jack H (Constance C) rte mgr Gboro Daily News mgr Kwick-Kafe of Gboro h1008 Gray-land
- " Jasper (c; Lois) tex wkr Cone Mills h1911 White
- " Jesse A (Nell J) asst purch div (sups) J P Stevens & Co h1908 Fernwood dr
- " John T (Mary S) swr Bur Mills h817 Dillard
- " Jos J (c; Delores S) dye fdr Cone Mills r1911 White
- " Julia E (wid Grover C) h699 Chestnut
- " Lewis (c) lab h1709 Spencer
- " Willis jr (c; Dorothy) driver Harlem Cab r 1709 Spencer
- " Lucille H Mrs (c) ofc sec A&TCol h116 Daniel
- " Mabel (c) r1709 Spencer
- " Mildred emp Mock Judson V Co r918 W Lee
- " Peggy clk Credit Bur r338 Church
- " Robt L (Carolyn H) fxr Carter Fabrics r Steeds NC
- " Robt W (Eppie J) slsmn Va Paper h719 S Elam
- " Ruby H Mrs opr SBT&T r RD 2
- " Stafford R (Jessie J) chf eng Caro Steel h122 Kensington rd
- " Terry (c) studt r1108 E Bragg
- " Thelma Mrs' (c) r447 Gorrell
- " Wm G (Margt S) ofc mgr Sou Waste Paper h 1935 Taylor
- " Willis E rigger Turner Transfer r1521 Pine-craft rd
- Webber Betty P Mrs ofc sec Industrial Truck Sls & Serv h1415a Whiden pl
- Weber Paul S (Ann K) h202 W Avondale
- Webster A David (Ruby) atndt Carolina Gulf Serv h1321 Mayfair av
- " Alf dofr Bur Mills h360 W Lee
- " Alf E swpr Gboro Weaving r McLeansville NC
- " Allen L (Josie M) driver Cone Mills r1512 13th
- " Annie P (wid Alf R) h605 Summit av
- " B Latcher (Melba) ins agt h1700 N Elm apt J3
- " Bernard N formn Routh Furn Sup r Brown Summit NC
- " Bessie H Mrs btry flr Cone Mills h2403 Spruce
- " Bessie L (wid Gus) h307 Isabel
- " Betty typ A M Pullen & Co r Randleman NC
- " Brooks L USAAC r514 Prescott
- " Chas M (White Oak Barber Shop) h1204 Gor-don
- " Chas R (Hattie T) mgr Miller Furn h1006 Twyckenham dr
- " Clarence V (Mazie C) h713 Elwell av (B)
- " Daisy H (wid Thos) h1512 13th

**CONCRETE  
AND  
GRADING  
CONTRACTORS**

**Butler Bros.**  
CONSTRUCTION CO.

3700 E. Market St.  
Phone 3-4880

**WEBSTER**

" Danl E (Mary E) v-pres Hdw Dists h222 S Tremont dr  
" David L (c; Pauline W) mgr Triangle News & Shine Stand r219 N Dudley  
" Dewey L (Dorothy B) supt El-Moro Cigar h 1113 Lexington av  
" Dewey L jr (Darlene R) mech Dixie Sis h 1902 Oak  
" Eug pntr r226 S Ashe  
" Floyd R jr (Mary) mech Blue Bird Cafe h 1910 Mayfair av  
" Frank E (Lois J) sht mtl wkr Brownlow's Inc r2304 Jenkins  
" Geo D (Louise S) bus opr Duke Pwr h600 5th av  
" Grace W Mrs mach opr Gboro Mfg h307 Walker av  
" H Jack supt Imperial Life Ins r337 Ashe  
" Harley H tex wkr Cone Mills r1512 13th  
" Harold K ofc mgr Fleet-Plummer Hdw r Madison NC  
" Harold W slsmn Dillard Paper r Westridge rd  
" Harrison (c; Ida M) cotn opener Cone Mills h 1521 Ash  
" Helen (c) r219 N Dudley  
" Helen S Mrs sec-treas Sutton's Florists  
" Ida (wid Wm) r303 Mimosa dr  
" J A ptrmkr Newman Mach r511 N Edgeworth  
" J Bartlett (Mittie S) h408 W Washn  
" J F jr smstrs Blue Bell r Stokesdale NC  
" Jas formn Sou Optical r102 Spring Garden extd  
" Jas (c; Edna) lab Duke Pwr r605 E Gaston  
" Jennings B jr pres Sutton's Florists  
" John L (Bessie H) mach opr Cone Mills h2403 Spruce  
" John L jr slshr Cone Mills r2403 Spruce  
" Josie M Mrs spnr Cone Mills r1512 13th  
" L Gary trav slsmn r11 S Mendenhall  
" L Orene sten Modern Mtl Products r615 W Gaston apt 5  
" Lacy C (Marguerite S) with Piedmont Exterminating h2812 $\frac{1}{2}$  Masonic dr  
" Leon E emp The Paragon r Guilford College NC  
" Mae clk Bur Mills h615 W Gaston apt 5  
" Marguerite S Mrs ofc mgr Ambrosia Cake Bakery h2812 $\frac{1}{2}$  Masonic dr  
" Mary E mach opr Gboro Mfg r514 Prescott  
" Melba Mrs sec Gboro Tuberculosis Assn h1700 N Elm apt J3  
" Mildred R Mrs bmo Sears r Madison NC  
" Milton (c; Mary) lab h2117 Everitt  
" N Claudius (Harriette; Triangle News & Shine Stand) h219 N Dudley  
" N Claudius jr (c) studt r219 N Dudley  
" Noah (c) lab Pomona TC Co r Pomona NC  
" Olin A (c; Cora B) emp The Paragon h1913 Little  
" Paul (c; Virginia R) blr Cone Mills r407 Glenn  
" Rachael clk GMAC r511 N Edgeworth  
" Robt (c; Cassie) lab h710 Law  
" Robt B jr stockmn Western Auto Sup r Madison NC  
" Robt F (Grace W) h307 Walker av  
" Robt L (Macie N) formn Turner Transfer r 514 Prescott  
" Robt L (c; Enama L) mach loader Cone Mills h1016 Cottage Grove av (B)  
" Robt L jr rigger Turner Transfer h514 Prescott  
" Sophronie (c) maid h2004 Stanley  
" Virginia C mach opr Sears r Brown Summit NC  
" Ward A jr (Mary) mech Blue Bird Taxi h 1910 Mayfair av  
" Wm C (Alvania H; Frye & Webster Clns) h 2111 H'att  
" Wm C baker Pecks Bakery h328 $\frac{1}{2}$  W Washn apt 3  
" Woodrow W hlpr Morton-Withers Chem r RD 7  
" Weddle Kennie E pkr Sears r RD 2  
" Welder Fredk C (Mary Louise W) asst div mgr Bur Mills h2317 Princess Ann  
" Wesd Joe emp Dixon & Christopher Co r RD 7  
" Wecker Chas M mech SH&PWC r707 Broad av

**GREENSBORO  
BONDED WAREHOUSE, INC.**  
General Storage — Truck Terminal  
810 HUNT ST.  
Madison Ave at Sou. RR Underpass  
Tel. 6420

Weekes Rupert D (c; Myrtle) plstr King Constn r1703 Gordon  
Weeks Alton mech Intnatl Harvester r Summerfield NC  
" Edw F mech J P Stevens Co r Winston Salem rd (Glfd Col)  
" Kath N Mrs bkpr A&P h503 Ross av  
" Mary E Mrs buyer Wills-Jervis Book & Stationery r103 S Cedar  
" Neville B Mrs placement consultant Childrens Home Soc r501 McIver apt 6  
" Rebecca Mrs (c) maid h802 Bennett  
" Roscoe (Kath N) emp Morrison Neese Furn h 503 Ross av  
" T Preston (Erma P) bgemn Union Bus Sta h109 Holt av (B)  
" Thos S (Jewel) kntr Mock Judson V Co h1812 Freeman's Mill rd  
Wegman Agnes A Mrs clk-typ Collr Int Rev h 1000 Westover ter  
" Chas F (Agnes A) cln Jones Fur Serv h1000 Westover ter  
Weh Edw (Harriet) h1808 N Elm  
Weidler Raymond R (Edith P) trav slsmn h419 Church  
Weikel J H (Bertha J) fcty rep h2622 Walker av  
**WEILL CHARLES L** (Beatrice S), Pres Robins & Weill Inc, h1608 St Andrews rd (1PK), Tel 2-4646  
" Chas L jr v-pres Robins & Weill r1608 St Andrews rd (1PK)  
Weimerskirch Geo J (Virginia G) rte mgr Guilford Dairy Co-op h449 Cornell av  
Weinberg Murray (Eva; Treasure Chest) h300 Ashland dr apt D  
Weinstein Maurice M (Helene C) techn County h 1700 Friendly rd (SH)  
" Milton (Hilda S) v-pres-genl supt Gboro Overall h1100 Cornwallis dr  
Weinstein S Bernard Hon (Laura O), Lawyer 806 Jefferson Standard Bldg 101 N Elm, Tel 2-3556, h717 Northridge, Tel 2-1044  
" Saml (Bertha) h709 Park av  
Weir Jas F (Minnie L) h1807 Hodgins  
" W M (Marie) mech E F Craven Co r Jamestown NC  
Weis Edna L Mrs asst prof Glfd Col r Friendly rd (Glfd Col)  
Welsberger Eug chiropodist 303 S Elm R403 r121 Tate  
Weisel Saml (Flossie H) v-pres-sec and controller Meyer's h515 Summit av  
Weisgarber Bethial Mrs librn WCUNC h1008 Walker av apt 3  
" Elliot (Bethial) asst prof WCUNC h1008 Walker av apt 3  
Weisler Irvin (Rita) trav slsmn h3703 Manor dr apt D  
Weisman Alf E (Sue) v-pres h700 Goodell rd  
Weisner Billy ptrn formn Wysong & Miles Fdry r RD 2  
" Chas O (Edna W) tool mkr Wysong & Miles Fdry h1009 Portland  
" John O (Alma B) plant supt Wysong & Miles Fdry h1009 Martin  
" Lunsford (Sara L) USN h1119 Martin  
" Mattie (wid R E) r1501 19th  
" Ralph H chf eng Wysong & Miles Fdry r Guilford College NC  
" Thos A mach opr Wysong & Miles Fdry r1009 Martin  
Weiss Albert (Edith) engr Sears h815 Gregory  
Weissman Walter drftsman McMinn & Norfleet h531 Overlook  
Weisz Geo V (Marian S) acct Sears h2307 Markland dr

**Florist**

**VESTAL'S  
FLOWER  
SHOP**



**WE DELIVER**

**Summit  
Shopping  
Center**  
OPPOSITE  
ST. LEO'S  
HOSPITAL

940  
SUMMIT AVE.

TELEPHONE  
5470

**Dixon  
&  
Christopher  
Co., Inc.**



**PLUMBING  
and  
HEATING  
CONTRACTORS**



● **COMMERCIAL**  
● **INDUSTRIAL**  
● **RESIDENTIAL**



1105 E.  
BESSEMER

PHONE  
4-3208



**SHERWIN-WILLIAMS PAINTS**

390 N. ELM

TEL. 2-0195

**Younts-DeBoe Co.** Phone 3-3443  
 106 N. Elm St. **WHERE QUALITY IS HIGHER THAN PRICE**  
 GREENSBORO, N. C.  
**Men's Clothing, Furnishings, Shoes, Hats**  
 (Boys' and Young Men's Dept. 2d Floor)

**AMOS**  
**INSURANCE**  
**AGENCY**

LLOYD C. AMOS

●

**Complete**  
**Insurance**  
**Service**

●

**2433**  
**Fairview St.**

**PHONE**  
**2-4654**

**Southern**  
**Water-**  
**Proofing Co.**

**Caulking**  
**Basement**  
**Waterproofing**  
**Roofing**

**3802**  
**E. Market**

**Phone 3-2812**

**Southern**  
**Paint Co.**

**Painters**  
**and**  
**Decorators**

**3802**  
**E. MARKET (B)**

**PHONE**  
**3-2812**

**FM- wfmy-TV**  
 97.3 Meg Channel 2

**Covers The Rich Piedmont With**  
**Smooth FM and Clear TV**  
**The News-Record Stations**

Welborn see also Welborne and Wellborn  
 " Albert H swpr Cone Mills r White Oak Hotel  
 " Alda E trucker Cone Mills r  
 " Arth L (Bertie U) swpr Cone Mills r RD 2  
 " Betty J emp Jeff Life r Denim Sta  
 " Candus Mrs bkpr Gilmore Clinic r209 E Hendrix  
 " Connie L (Zanie W) supvr Cone Mills h1612 Fairview  
 " Commodore D (Ruby L) dofr Cone Mills r3713 Church  
 " Darrell L emp Canada Dry r High Point NC  
 " Dollie J (Sallie G) asst overseer Cone Mills r Brown Summit NC  
 " Dora W Mrs spnr Cone Mills r RD 2  
 " Dorothy L clk Sou Life Ins r Brown Summit NC  
 " Dorothy W Mrs clk Sears r1211 14th  
 " Edgar E (Nell R) mech Bur Mills h1001 Union  
 " Edith R corres chkr Jeff Life h1516 Liberty dr  
 " Edith V Mrs opr SBT&T h120 Lawrence  
 " Electric Co (Terry W Welborn) High Point rd RD 3  
 " Eug A tex wkr Cone Mills r1612 Fairview  
 " Florence Mrs ofc sec Chas C Hartman r1534 McCormick  
 " Frances bkpr Jones-Lewis Furn r Old Reidsville rd  
 " Garvey N hlr Cone Mills r RD 5  
 " Hattie S Mrs spnr Cone Mills r1202 11th  
 " Henry C (Edith V) blind erector Home Specialty Shop h120 Lawrence  
 " John W (Dorothy P) pnt h2119 S Elm  
 " Jonah P (Vennah A) tex wkr Cone Mills r1100 Maple  
 " Manus W slsmn Electrolux Corp r Winston Salem NC  
 " Mary mus tchr 1516 Liberty dr h do  
 " Nell R Mrs copper Gboro Weaving h1001 Union  
 " Otho J plmb D Cockman Plmb & Htg r3713 Church  
 " Otho J Mrs smstrs Blue Bell r3713 Church  
 " Preston G (Eva) baker Piedmont Pie h207 Gilbert  
 " Raymond E mgr Jamestown Ins Agcy r High Point NC  
 " Roy (Mary S) picker Cone Mills r3009 High Point rd  
 " Ruby L Mrs spnr Cone Mills r3713 Church  
 " Samantha H Mrs drwr Cone Mills r RD 5  
 " Terry D (Mary M) trav slsmn h1003 Hampton  
 " Terry W (Gerogia M; Welborn Elec Co) r High Point rd RD 3  
 " Viola h4100 Raleigh rd (B)  
 " Winfred L electn Ivy H Smith Co r3606 Church ext  
 Welborne Albert tex wkr Cone Mills r2411 Fairview  
 " Emily Mrs r708 Ross av  
 " McCoy (c; Hazel) driver S W Davis jr Inc h306 Percy  
 Welburn Florence r1534 McCormick  
 Welch see also Welsh  
 " A Milton (Sammie B; Welch's Serv Sta) h2413 Dellwood dr  
 " Arth L clk-typ City D pt Pub Wks h442 W Market  
 " Arth W (Frances H) state hwy patrolmn h 3505 Parkwood dr apt A  
 " Astor H (Helen H) slsmn Westinghse Elec Sup h1903 Friendly rd  
 " Barbara J studt r711 Franklin Blvd (B)  
 " Bobby jr (Virginia A) slbr Cone Mills r1821 Walker av  
 " Chas W (Magdaline M) plmb S C Smith Plmb & Htg r1501 Marlon

WELCH  
 " David A USN r711 Franklin Blvd (B)  
 " Dennis atndt R G Welch's Gulf Serv r Gate City Hotel  
 " Dickie N USN r711 Franklin Blvd (B)  
 " Donald (Irene T) roofer Gate City Roofing r 907 Caldwell  
 " Dorothy B Mrs emp Caro Steel h212 S Edgeworth apt 4  
 " Dorothy E Mrs ofc sec Gboro Mut Ins Agcy h 1103 Portland  
 " Ellen Mrs r1625 Spring Garden  
 " Ernest W (Dorothy E) mgr R G Welch's Gulf Serv h1103 Portland  
 " Essie Mrs waitress Privett's Cafe r1635 Spring Garden  
 " Etta F Mrs spnr Cone Mills h254 1/2 Summit av  
 " Fletcher L (Mintie B) wvr Cone Mills h2007 Poplar  
 " Frank L (Pearl McD) carp Cone Mills h715 Huffines rd (B)  
 " Helen Mrs (Parkway Gro) h711 Franklin Blvd (B)  
 " Hilda R billing clk M G Newell Co r715 Huffines rd (B)  
 " J Theo (Sally E) with Bur Mills h2505 W Market  
 " Jas C (Etta F) h254 1/2 Summit av apt 6  
 " Jas J kntr Troxler Hosiery r517 W Market  
 " Jas L (Juanita) whsemn W I Anderson & Co h1338 Mayfair av  
 " Jos H jr (Carolyn J) eng Duke Pwr h2312 Albright dr  
 " L A jr prsmn Guilford Prntg r High Point NC  
 " Louis D slsmn Brownhill's r620 N Elm  
 " Lloyd jr (Mary F) slsmn Art Snop h605 Ross  
 " Lonnie r442 W Market  
 " Louis V (Ruth T) mgr Guilford Printing h702 Westover ter  
 " Mack Rev (Lucille) pastor Palm Street Congregational Christian Ch h1612 Buffalo  
 " Marlon A (Parkway Gro) h711 Franklin Blvd (B)  
 " Marjorie V Mrs sten Hdw Distr h119 Concord  
 " Mary L clk Sou Ry r RD 3  
 " Mildred G (wid Jas R) bmo Collr Int Rev h515 Stirling  
 " Millard M (Ila F) firemn Sou Ry h1501 Marlon  
 " Mintie B Mrs btry flr Cone Mills h2007 Poplar  
 " Myrtle Mrs waitress Edmond's Summit Center Drug Store r3902 Walker av  
 " Nancy L ofc sec Brewer Paint & Wallpaper r 212 S Edgeworth  
 " Paul F (Myrtle C; Andrews Serv Sta) r2002 Textile dr  
 " Paul L (Marjorie V) driver J P Stevens & Co h119 Concord  
 " Paul L Hon (Dorothy) res eng SH&PWC and mayor Hamilton Lakes h110 E Avondale dr  
 " Pearl McD Mrs wvr Cone Mills h715 Huffines rd  
 " R Glenn (Laura E; R G Welch's Gulf Serv) h 1701 Walker av  
 " Rachel opr SBT&T r442 W Market  
 " Ralph G (Christine K) atndt Welch's Serv Sta h1908 S Benbow rd  
 " Ralston F asst mgr Huntley Furn r High Point NC  
 " Raymond J asst formn NC Christian Advocate r High Point NC  
 " Ruby A Mrs spnr Cone Mills h2007 Poplar  
 " Ruth hsekr Mrs Richd D Hollowell r300 N Ridgeway dr (SH)  
 " S L formn City Dept Pub Wks r442 W Market  
 " Sammie B Mrs div head Sears h2413 Dellwood dr  
 " Vivian A Mrs wvr Revo Mills r1821 Walker av  
 " Wm L clk Sou Ry r RD 3  
 " Wm R (Rosa M) blr Cone Mills r929 Fairground av  
 Welch's R G Gulf Service (R Glenn Welch) 121 N Davie  
 " Service Station (A Milton Welch) 998 Spring Garden  
 Welchel E Otis (Irene W) harness mn Cone Mills h2205 Cypress  
 " Elzie E wvr Cone Mills r RD 2

**FAST, FREE DELIVERY**  
**DIAL 7123**  
 123 N. Elm  
 At Your Service

**WILKERSON *Rexall* DRUG CO.**  
**GOOD HEALTH TO ALL FROM REXALL**  
 Prescriptions — Drug Sundries

# DIEBOLD, INC.

P. O. BOX 1891

"Business Systems and Protection Equipment"

214 Watson Bldg.

Phone 2-2409

## WELCHEL

" Irene W Mrs wndr Mock Judson V Co h2205 Cypress  
 " John M (Willowese F) lm fxr Cone Mills h 2306 Maple  
 " Willowese Mrs nurse Piedmont Memorial Hosp h2306 Maple  
 Weldon John B (Pauline B) observer US Weather Bur h910 N Elm  
 " Margaree Mrs (c) dishwshr Tasty Grill r1209 Suggs  
 " Patline B clk City Hall h910 N Elm  
 " Saml (c) lab r802 Julian  
 Welfare Douglas S (Pauline C) buyer Sears h 1234 Westover ter  
 Welker see also Walker  
 " C Otis (Blanche S) with Waynick & Wilker h View (Glfd Col)  
 " Carl G (Lillie P; Star & Welker) h2614 Battle Ground av  
 " Carl L emp Starr & Welker r McLeansville NC  
 " Chas M (Myrtle C) emp SH&PW h707 Broad av  
 " Gaither C (Pearl T; Farmer's Horse & Mule) r RD 6  
 " Geo T (Dorothy E) sls mgr Hasco Inc h514 Simpson  
 " Herman W jr (Mary D) pres Hasco Inc h 1908 Friendly rd (SH)  
 " Herman W III studt r1908 Friendly rd (SH)  
 " Leo L (Myrtle O) capt City Fire Dept h804 Englewood av  
 " Mary D Mrs v-pres Hasco Inc h1908 Friendly rd (SH)  
 " Mildred G (wid Wm R) lpr Mock Judson V Co r2016 Freeman's Mill rd  
 " Myrtle C Mrs altwn Prago-Guyes h707 Broad  
 " Ralph O trainee Meyer's r View (Glfd Col)  
 " Saml F (Estelle H) lab Swift & Co h208 E McCulloch  
 " Sylvia cash Colonial Finance r804 Inglewood av  
 " Victor C (Della R) estimator Starr Elec h801 Scott av  
 " Victor C jr (Betty) mgr Genl Elec Sup h2815 Sherwood  
 Wellborn see also Wellborn and Welborne  
 " Jack R pipe ftr Cone Mills r1612 Fairview  
 " Violet slswn Kay Jwlry r222 Blandwood av  
 Wellman Rowena assoc prof WCUNC r1027 Spring Garden apt 6  
 Wellons Alice F Mrs tchr Prox Sch h1704 Colonial av  
 " L Douglas (Alice F) prin Thos Hunter Sch h 1704 Colonial av  
 Wells Ada G (c; wid John) h410 High  
 " Annie (c) maid YMCA r313 East  
 " Archie W (Ola S) slsmn h707 Simpson  
 " Barbara J Mrs (c) tchr PS h1013 Ross av  
 " Chas D fill hlr Cone Mills r7 Watkin (P)  
 " Chas T prsmn Container Corp of Am r419 N Elm  
 " Cora (c; wid John) h230 N Gilmer  
 " Craven R (Annie D) supvr Cone Mills r RD 2  
 " Dace L (Garnett B) slbr Cone Mills h7 Watkin (P)  
 " Deola (c) studt r1024 Ashe  
 " Douglas (c) hlpr Kyle's Esso Servicenter r Armstrong  
 " Douglas L appr Cone Mills r7 Watkin (P)  
 " Dry Cleaners (c; Jas A Wells) 617 Lindsay  
 " Ella (wid David) r403 W Radiance dr (SH)  
 " Elmer (c) h4100 Raleigh rd (B)  
 " Emma Mrs h1411 Newman  
 " Ernest lab A&TCOL r900 Ivy apt T1  
 " Esso Servicenter (Otto Wells) 954 Summit av  
 " Flossie (wid Frank) clk Jeff Life r317 McIver  
 " French C (Hilda) slsmn Thompson Dental h1901 Independence rd  
 " Garnett B Mrs wvr Cone Mills h7 Watkin (P)  
 " Geo slsmn Dudley St Mkt r1700 Walker av  
 " Harvey dofr Carter Fabrics r1009 Warren  
 " Hendricks W (Martha P) slsmn Eatman's Sporting Gds h635 University dr  
 " Henrietta S Mrs slswn Belks h318 Asheboro apt 7  
 " Hiram M jr swpr Cone Mills r RD 2



## STEWART MOTORS, Inc.

Your NASH Dealer

Sales and Service

314 BELLEMEADE

TEL. 3-8295

## WELLS

" Irma P Mrs (c) with Wells Dry 'Cln r834 Anstin  
 " Jas A (c; Irma P; Wells Dry Clns) r834 Austin  
 " Jas L (Eva T) financial broker 317 Woodbine ct h do  
 " Jane C sten FHA r1008 McGee  
 " Jeaneen L appr Cone Mills r7 Watkin (P)  
 " John (c) lab City Dept Pub Wks r230 N Gilmer  
 " John M C (Coleen; Wells Self Serv) r209 W Fisher av  
 " Juanita (c) tchr PS r410 High  
 " Kay studt SBT&T r312 N Davie  
 " Kencheon (Henrietta S) h318 Asheboro apt 7  
 " L Melvin (Maureen) trav slsmn h906 N Elam  
 " Leon G (c; Barbara J) funeral dir Smoot's Funeral Home h1013 Ross av  
 " Lillian Mrs (c) tchr PS h801 Broad av  
 " Lillian B Mrs sten J D Wilkins Co h810 Elwell av (B)  
 " M Vernon (Margt L) personnel mgr Bur Mills h2406 Hawthorne  
 " Maie clk Jeff Life r407 E Whittington  
 " Mamie L Mrs clk FHA h1008 McGee  
 " Margt B Mrs unit head Jeff Life r407 E Whittington  
 " Martha P F Mrs slswn Meyer's h635 University dr  
 " Mary L studt r1003 McGee  
 " Max E (Mamie L) trav slsmn h1008 McGee  
 " Monroe (c; Annie) h900 Ivy apt T1  
 " Norman E asst clk Clk Superior Ct r Pleasant Garden NC  
 " Otto (Ruby; Wells Esso Servicenter) h1069 Sullivan  
 " Paul C (Carolyn F) driver Nabisco h12 Aladdin (P)  
 " Peggy W Mrs clk US Int Rev Dept r321 E Lee  
 " Robt J (Lillian B) sr automatic opr WUTEleg h810 Elwell av (B)  
 " Ruby E Mrs prsr Blue Bell h1009 Warren  
 Rupert W (Margt McM; Dudley St Mkt) mgr Wells Self Serv h1700 Walker av  
 " Rupert W jr tchr Lindley Jr Hi Sch r1700 Walker av  
 " Self Service (John McWells) gros 1107 E Market  
 " Sol K (Margt B) formn City Garage r407 E Whittington  
 " Teamon C (Ruby E) truck farmer h1009 Warren  
 " Thos D emp Pomona TCCo r Thomasville NC  
 " Vallie S Mrs splr Cone Mills r McLeansville NC  
 " W D (c; Lillian) brklyr h801 Broad av  
 " Wayne H (Peggy W) flmn Belk's r321 E Lee  
 " Wm E (Ettle W) prnr Cone Mills r Colfax NC  
 " Wm H driver Gboro Cash Feed Store r Colfax NC  
 " Wyoming Rev (c; Mary P) pastor Church of God in Christ h1024 Ashe  
 Welsh see also Welch  
 " Edw B (Fannye M) slsmn Natl Aluminate h 1226 W Northwood  
 Wendt John W (Cath L) eng Western Elec h 202 Ashland dr apt C  
 " Wm S brklyr Shafter Constr r Fayetteville NC  
 Wenzel John D (Mary Q) whol furn dlr h1416 DeSto pl  
 Werner Ava R Mrs clk Blue Bell r RD 7  
 " Frank E (Ava R) clk in charge PTS r RD 7  
 " Frank F (Frances E) sec-supt Juvenile Hosiery Mills Inc h1901 Madison av

## MERRIMON INSURANCE AGENCY

INC.

Established 1902

INSURANCE

All Kinds

5th Floor  
Southeastern  
Building

Tel.  
2-4088  
and  
8129

Chandler  
TIRE  
CO.



SALES  
AND  
SERVICE

RECAPPING  
VULCANIZING

300 N. GREENE  
cor.  
BELLEMEADE

Phone  
3-3452

## MODERN

HOME BUILDERS SUPPLY CO., INC.

ENGLISH AT SULLIVAN ST. (O R D)

PHONE 4-1591

**WHITE & LEWIS**RADFORD F. LEWIS  
REAL ESTATE

Phones 8593 and 6117

**REALTORS**

PROPERTY MANAGEMENT

DAVID J. WHITE  
LOANS—APPRAISALS  
216 W. Market Irvin Arcade  
R 205-06for Economical  
Transportation**NORTH  
STATE****Chevrolet****Co. Inc.**Sales  
and  
Service

313

**W. Market**Opposite  
Post OfficePHONE  
3-9473

SERVICE

Tel. 4-2270

for Economical  
Transportation**SOUTH  
ATLANTIC  
BONDED  
WAREHOUSE**

MOVING

Local and Long  
Distance

STORAGE

Household and  
Merchandise

CRATING

PHONES

8191-8192

Wescott Marl mtcmn County Bldgs Supt r E  
Bessemer avWesley Foundation of the Methodist Church  
Helen Terry dir 999 Spring Garden" LeRoy (c; Florence B) firemn King Cotton Ho-  
tel h212 Ireland**WESLEY LONG HOSPITAL INC THE, A O**  
Smith Administrator, 338 N Elm, Tel  
2-0116" Robt (c; Sallie H) lab h622 Sampson  
Wesleyan Methodist Church Melvin L Gentry  
pastor 300 LawrenceWesselhoft Carl R (Frances G) field supvr Pilot  
Life Ins h1816 St Andrews rd

Wesson Lucille D Mrs clk Sears r1604 Grove

West A G driver Sou Oil Trans r High Point NC

" Albert S tel opr City Fire Dept r Summit av  
extd

" Alton E bkr Cone Mills r505 N Cedar

" Annie M Mrs r917 N Eugene

" Argie C Mrs sten Sou Converting h767 Percy

" Arth (Eleta Y) beamer Cone Mills r RD 6

" Aubrey servmn Teletronix Inc r Kernersville  
NC

" B Anne Mrs r732 Percy

" B W car bldr Monarch Elev &amp; Mach r RD 8

" Balley Mrs case wkr County Welfare Dept r  
508 Church

" Blanco W (Sally C) lm fxr h3 Watkin (P)

**WEST BROS CO, S Gordon West Pres, Chas H**  
West V-Pres, Hilton G West Sec-Treas,  
Building Materials 417-425 E Washington,  
Tel 3-5545 See page 37 Buyers' Guide)

" Cecil E stockmn Sears r Kernersville NC

" Chas C agt Piedmont Airlines r Winston Salem  
NC" Chas H (Eliz) v-pres Starmount Co Inc and  
West Bros Co h3704 Starmount dr

" Chas M (Argie C) h767 Percy

" Clara L typ Sears r Kernersville NC

" Coleen opr SBT&amp;T r907 Church

" D Marie opr SBT&amp;T r105 Adams

" Dorothy M slswn Walgreen's r1301 Westover  
ter" Dorothy V fety wkr Troxler Hosiery r Sum-  
merfield NC" Duncan D (Mary E) driver Assoc Transport  
h907 Church

" Duncan D jr USN r907 Church

" E C (Nellie R) slsmn Odell Hdw r RD 6

" Elbert P emp Guilford Industries for the Blind  
r RD 6

" Elma E Mrs spare hd Cone Mills r RD 6

" End Furniture Co (John Velonis) 3912 W  
Market" End Grill (Mrs Edna Andrews Marshall R  
Morton) restr 1843 Spring Garden" End Ice Cream Co Inc Wisdom B Aydelette  
pres Wisdom B Aydelette jr v-pres Mrs Le-  
nore U Aydelette sec-treas 1200 Spring Gar-  
den" End Mercantile Co Numa E Turpin mgr Rucker  
(P)" End Methodist Church Rev Ralcgic A Hunter  
pastor 1800 Spring Garden" End Smoke Shop (Thos V Andrews) confr 1841  
Spring Garden

" Ernest J (Nell C) hi27 McIver

" Eunice V ofc sec Wrenn Lbr r Pleasant Gardens  
NC

" Frank pntr r503 1/2 S Elm

" Fred A (Lil) USN h3603 College av (B)

" Garrie C (Lois C) tex wkr Bur Mills h1800  
Valley Pk dr" Harvey A (Kate D; Harvey West Mus) h306  
Crestland av" Harvey Music Co (Harvey A West) 232 W  
Market br 936 Summit av

" Hattie C Mrs slswn Belk's r McLeansville NC

" Henry C (Mary F) clk Carolina Paint &  
Varnish Wks h4223 Ashland dr" Hilton G (Minnie W) sec-treas West Bros h  
603 Woodland" Howard E appraiser Brown-Hamel Mtge r1525  
Whilden pl

" J Fountain h1518 McCormick

" J Hubert pres Gboro Realty & Bldg Co r  
Winston Salem NC

" Jas (c) lab State Hwy Dept r335 W Bragg

" Jas E clk Sou Ry hi27 McIver

**WEST**" Jas L (c; Alice M) plant wkr Guilford Dairy  
Co-op h2019 E Market apt 4" Jas V slsmn Harvey West Mus r306 Crest-  
land av

" Jean slswn Silver's r Pomona NC

" Jos (c; Blanche) cook Palace Restr h1008  
E Lee

" Lee Apartmets 604 W Lee

" Lee C (O'Dell) mgr Cheerwine Bldg h811 Walker  
av apt 1" Lee Laundromat (A Grover Poindexter jr) 834  
W Lee" LeEster (c) maid Gboro Pathological Laby  
r1008 E Lee" Lois C Mrs copper Gboro Weaving h1800 Val-  
ley Pk dr

" Louise (c) maid h1104 Gray

**WEST MARKET STREET METHODIST CHURCH,**  
Rev Eugene C Few D Pastor, Rev R Har-  
old Higgs Assoc Pastor, 302 W Market, Of-  
fice Tel 3-1779" Mary F Mrs ofc wkr Senak Co of -America  
h4223 Ashland dr

" Mary B Mrs btry flr Cone Mills h907 Church

" Nathl (c) USA r1008 E Lee

" Othur (Elma E) bkr Cone Mills r RD 6

" Pauline opr SBT&amp;T r907 Church

" Philip T bkpr Brown-Bledsoe Lbr r127 Mc  
Iver" R Claude (Eliz M) bldg contr 1506 Glenwood  
av h do" Robt E (Jeanne F) slsmn West Bros h3813  
Kirby dr" S Gordon (Margt T) pres West Bros Co h114  
N Holden rd" S Gordon jr (Rosa W) slsmn West Bros h  
3404 Kirby dr" Sallie C Mrs shuttle flr Carter Fabrics h3  
Watkins (P)

" Ted B hlpr Swift &amp; Co

" W J mech Piedmont Farm Equip r Huffine  
Mill rd

" W T mech Piedmont Farm Equip

" Wm brklyr Coble Constr r621 Arlington

" Wm B (Beulah M) with SIK Mills (Kern-  
ersville NC) h308 Waverly way" Zennie O (Dorothy) fxr Carter Fabrics r  
Summerfield NC

Westbrook Eliz F r1407 Walnut

" Ernest (c) lab r1115 Perkins

" Geo Anna (c) r606 Willis

" Jas A (Jewell) driver Central Mtr h1606 E  
Textile dr" Jewell Mrs clk Central Mtr Lines h1606 E  
Textile dr" Jos W (Lois J) slsmn Robt A Sills Co h300  
W Fisher av

" Lowe (c; Ruby) lab r453 Cole

Westbrooks Audrey (c; Bobbie P) lab Sou Ry  
r616 E Lee" Edw M (Frances K) cotn ckn Cone Mills  
h1221 Fairview

" Emma D (wid Francis) h1210 Maple

" Jas W tex wkr Cone Mills r1210 Maple

" Jos W wvr Cone Mills r1210 Maple

" Mary (c) r616 E Lee

Westcott Marl R (Rose Marie) mtcmn County  
r610 Holt av (B)

Wester Thurman L pkr Sears r809 Glenwood av

Westerbelt Jack emp P L Davidson r216 S Park  
dr

Westerbrand Henri M (c) h302 Regan

**WESTERN AUTO STORE, John M Graham Mgr,**  
"Everything for the Automobile," Davis  
Tires, Wizard Batteries, Auto Accessories  
300-312 N Elm, Tels 2-4586, 2-4587, James  
C Wilson Div Mgr, Wholesale Dept and  
Office 2020 E Market, Tel 8107" Carloading Co Inc Leonard E Edgar dist mgr  
frt forwarding 504 Ashe" Electric Co Inc S S Sherrill asst supt 3 S  
Latham (P)

" Thurman L clk Sears r351 W Lee

**WESTERN UNION TELEGRAPH CO, E A Addi-  
son Mgr, 122 W Market, Tel 3-1971**" Union Telegraph Co Geo V McBride mgr  
Winston Salem rd (Glfld Col)

Westerwood Apartments 306 N Mendenhall

" Grocery (A P Lloyd) 508 Guilford av

**BELK'S****REMEMBER: "You Always Save at Belk's"**

Elm cor. Market at Jefferson Square

Tel. 3-1731

# MONTALDO'S

LADIES' READY-TO-WEAR, MILLINERY, LINGERIE AND SHOES

N. Elm at Gaston

Tel. 2-0108

**WESTINGHOUSE ELECTRICAL APPLIANCES,**  
Davis Tire Co Inc Dirs, Television, Radios,  
Refrigerators, Washing Machines Complete  
Line 414 S Greene, Tel 2-1182 (See pages  
80, 81 and 184 Buyers' Guide)

" Electric Corp Leo J Spencer area mgr 303 S  
Elm R707

**WESTINGHOUSE ELECTRIC SUPPLY CO., J O**  
Leonard Jr Branch Mgr, Wholesale Electrical  
Supplies 209 Walker av, Tel 3-8661

Westminister Presbyterian Church Rev Cameron  
D L Mosser pastor 409 Asheboro

Westmoreland Baxter H (Irene C; Crutchfield  
Plmb & Htg Co) h2405 Friendly rd (SH)

" Bobby W order filler Sears r Summerfield NC

" Chas W (Leta B) blr Cone Mills h1703 Rose-  
land

" Chester O driver Std Brands r High Point NC

" Clarence B (Mary N) supvr Cone Mills h1509  
Upland dr

" Clarence R slsmn Angel Mtr r Summerfield  
NC

" Edna M Mrs slswm Ellis-Stone r Stokesdale  
NC

" Geo E (Reta R) tex wkr Cone Mills r1300  
Tucker

" Guilford (c; Ruth) usher Palace Theatre h606  
Nixon

" Herbert A (c) trucker Cone Mills r436 Mayo  
ct

" J C (Jessie C) pntr h424 N Edgeworth

" Jas T (Margt M) acct clk Pilot Life Ins h1014  
Grayland

" Julia r4100 Raleigh rd (B)

" L M (Helen V) pntr Gboro News r916 Dil-  
lard

" Lacey (c) lab Sou Waste Paper h433 Mayo  
ct

" Lake O (wid Jos B) h1705 Holbrook

" Lancelot plmb Crutchfield Plmb & Htg r1705  
Holbrook

" Lela (wid Chas Mc) h2006 Poplar

" Leta B Mrs tex wkr Cone Mills h1703 Rose-  
land

" Margt M cash Sears r Jamestown NC

" Mary (c) r436 Mayo ct

" N L Mrs h1543 Willomere

" Norman C stockmn Western Anto Sup r  
Stokesdale NC

" O Hobson (Ruth B; Crutchfield Plmb & Htg  
Co) h4508 Winston Salem rd

" Raymond W (c) trucker Cone Mills r436  
Mayo ct

" Robt L (c) lab City Dept Pub Wks r410 Glenn

" Roy A (Linda G) supt Piping & Equip Constn  
h209 S Tremont dr

" Sloan (c) porter Gboro-High Point Airport r  
436 Mayo ct

" Vernon F (Lucille R) ofc mgr Cashwell's Inc  
h2527 Spring Garden

Weston Chas E (Pearle W) dept mgr Jeff Life  
h1370 Seminole dr

" J Seizer (Arbutus R) eng Blue Bell h S  
Dolly Madison rd (Glfd Col)

" John H (Mozelle) pntr 2004 Textile dr h do

" Ora S (wid E L) h S Dolly Madison rd (Glfd  
Col)

" W Buck (Evelyn N) pntr h1112 Warren

Westover Terrace Apartments Westover ter cor  
Cardinal pl

" Terrace Stand (Jack Glass) confr 1300 West-  
over ter

Westphal Wm H (Evelyn; A M Pullen & Co) h  
115 E Avondale

Westey Louise (c) hand ironer Gboro Lndry &  
Clns r1006 E Washn

Westwarren Mfg Co Wm H Holder pres Jas G W  
MacClamroth v-pres Geo B Baxter sec-  
treas furn 2232 Westbrook

Wetherill Marion D (Margarete P) rec mgr El-  
lis-Stone h1527 McCormick

Wetmore Rose H (Jannie E) contr 2411 S Elm  
h do

Weyl Louise instr WCUNC r403 Westdale pl

Whaley Henry H (Lois) pntr h811 Lexington av

" Hubert Rev (Susan A) pastor Free Will Hol-  
ness Ch r625 S Elm

" Hubert G (Martha L) pres Brown's Furn  
& Rug Shoppe Inc h804 Scott av

" Lois Mrs smstrs Blue Bell h811 Lexington av

## Elm Street Pharmacy, Inc.

**BISHOP BLOCK**  
CITY WIDE DELIVERY SERVICE  
RESCRIPTIONS

Toilet Articles — Candies — Drugs

376 N. ELM

PHONES 7139 and 7130

### WHALEY

" Winfred W (Mary J) engr North State En-  
graving h715 Simpson

Wharton A Orange (c; Essie) iab City Dept Pub  
Wks r1106 Best

" Attie D (wid Edw P) h608 Myers la

" Bridget (c) prsr Brady's Dry Clns r1809 Mc  
Connell rd

" C Lee (c; Bridget) clin Holt Clns h1801c Mc  
Connell

" C Richd (Lessie L; Wharton Poteat & Whar-  
ton) h1704 W Market

" & Co Inc Mrs Annie W Cole pres-treas Mrs  
Margt W Douglas v-pres-sec real est 303  
S Elm R428

" David W (c; Laura H) jan Asheboro St Bapt  
Ch h1223 Retreat

" Doris S (c) chkr Columbia Lndry r Reidsville  
NC

" Emma (c; wid Geo) midwife 1080 Retreat h do

" Essie W (c) maid Corry Lynch Mtrs r1106  
Best

" Eug (c) cement fnshr Lambreth Constn r1940  
E Market

" Geo (c; Mary S) h1940 E Market

" Gladys W Mrs clk US Int Rev Dept h305 N  
Tremont dr (SH)

" Hallie (c; wid Richd) Indrs h993 Armstrong

" Hazel (c; Mary M) lab h rear 610 Watson

" J Ashby (Olive W) supt Denim Sta PO h914  
N Elm

" J Ashby jr studt r914 N Elm

" J Sidney (c; Hattie) lab h817 S Cedar

" Jas S (c; Alice) oiler Cone Mills r817 S Ce-  
dar

" Jane M instr WCUNC r1704 W Market

" John (c; Gertrude) lab Carolina By-Products  
r1001 Julian

**WHARTON JOHN D** (Gladys W), Asst Cash Secu-  
rity National Bank, h305 N Tremont dr,  
(SH), Tel 6977

" M Kathleen clk Pilot Life Ins r202 S Chap-  
man

" Martha Mrs (c) maid h1920 E Market

" Otis (c; Essie) emp City h1106 Best

Wharton, Poteat and Wharton (C Richd Whar-  
ton), William M Poteat and Richard L Whar-  
ton), J L Donnell Associate Attorneys-at-  
Law 411 Jefferson Standard Bldg 101 N Elm  
Tel 4-4658

" Richd E (Hilda D) slsmn Vanstory Clo h202 S  
Chapman

" Richd L (Wharton Poteat & Wharton) r1704  
W Market

" Robt H h125 E Smith

" Susan J (wid Walter L) r514 N Mendenhall

" Turner (c) r1012 Perkins

" Watson A (c; Ada L) h1935 E Market

" Wm (c; Zetta M) trucker Sou Ry h1830 Nel-  
son

" Wm D (c) plant wkr Pepsi Cola

" Wm L (Magdalene M) real est 228 1/2 W Mar-  
ket R6 h2516 Berkley pl

" Wm L jr (Kate H) clk PO r1007 W Market

" Wm M (c) scrubber Cone Mills h1918 E Market

Whatley Jas A dispr Western Elec r214 S Men-  
denhall

Wheatley Columbus C (Nora C) h1612 Spring  
Garden

" Virginia M r1612 Spring Garden

Whedbee Jakey K Mrs slswm Meyer's h112 E  
Lake dr

" Norma nurse Wesley Long Hosp r112 E Lake  
dr

" Patricia A ofc sec Security Natl Bank r112  
E Lake dr



**ADAMSON  
CADILLAC  
OLDS CO.**

**CADILLAC  
OLDSMOBILE**

**SALES  
and  
SERVICE**

**304**

**E. Market**

**PHONE**

**6195**

**5696**



**S. T.  
Wyrick  
& CO.**

**Office  
Equipment  
and  
Supplies**



**All Steel  
Office  
Equipment**

**Engraving**

**Printing**

**Portable  
Typewriters**

**117 N. Greene**

**TEL.**

**2-4133**

## THOMPSON-ARTHUR CONSTRUCTION CO., INC.

**GENERAL CONTRACTING**

**Municipal Improvements — Driveways — Concrete, Macadam, Bituminous Pavements**

**300 S. BENBOW RD.**

**PHONE 2-2104**

# LAMBETH CONSTRUCTION CO.

Grading Contractors • Sewer and Water Contractors

1071 RETREAT

TELS. 5205 and 4-7018



**Greensboro  
Motor  
Company**

**BUICK  
Automobiles**

**SALES  
SERVICE  
PARTS**

**PHONE  
2-3148**

**Used Cars**

**PHONE  
9872**

**200-202  
N. Forbis**

**STEVENS  
INS.  
Inc.**

**Insurance  
Real Estate  
Rentals  
Surety Bonds**

**FIRE**



**CASUALTY  
Insurance**

**101 Jefferson  
Standard Bldg.  
(101 N. Elm)**

**Tel. 2-4584**

## WHEDBEE

" Wm J (Jakey K) dist mgr Southland Life Ins Co h112 E Lake dr  
" Wheeler Alvester R (Luella J) fxr Cone Mills h1510 Church  
" Archie G studt r1112 18th  
" Austin B (Lula S) tex wkr Cone Mills h28 S Church (P)  
" Bertha G r117 N Cedar  
" Beulah H (wid John H) h117 N Cedar  
" Billie L drvr Cone Mills r1502 19th  
" Boyd K studt r1507 19th  
" C Saml tex wkr Cone Mills r1112 18th  
" Carl P oiler Cone Mills r2506 Vine  
" Chas M dentist 119 N Elm R305 r117 N Cedar  
" Clara (wid Glenn) fl mgr Robinson's h2803 Springwood dr  
" Cordell G USAAF r1507 19th  
" Edw M (Margt) rep The Prosperity Co h1434 Whilden pl  
" Grace S Mrs cln Cone Mills h1506 20th  
" Grant regional and Sears h1800 N Elm apt C3  
" Harold E stock clk A&P r1507 19th  
" Herman tex wkr Cone Mills r2506 Vine  
" Jacqueline L Mrs bobn flr Cone Mills h1506 13th  
" Jas USA r1502 19th  
" Jas D (Mildred) driver Thurston Mtr Lines r 523 Douglas  
" Jesse O (Minnie C) h1203 Gordon  
" John T (Grace S) hlpr Cone Mills h1506 20th  
" Josephine G Mrs lm cln Cone Mills r661 Chestnut  
" Luella J Mrs spnr Cone Mills h1510 Church  
" Lula McC Mrs (wid S E) smash hd Cone Mills h1507 19th  
" Lula S Mrs spnr Cone Mills h28 S Church (P)  
" Maude W Mrs spnr Cone Mills h2506 Vine  
" Minnie C Mrs wvr Cone Mills h1203 Gordon  
" Norman T trucker Cone Mills r1112 18th  
" Nettie (wid J P) h3901 Stanley dr (B)  
" Raymond B (Jacqueline L) dofr Cone Mills h 1506 13th  
" Thos H (Ethel S) crd grndr Cone Mills h1502 19th  
" Thurman L (Josephine G) sectmn Cone Mills r2516 Vine  
" Virgil (c; Gladys R) driver Foster-Caviness h 238 Percy  
" Walter C (Lora N) electn Blue Bell h1106 Madison av apt 3  
" Wm P USA r1112 18th  
" Wm R (Alma W) cln Cone Mills h1112 18th  
" Wheelless Thos C (c; Evelyn E) porter Ry Exp r2602 Husbands  
" Whichard Dan hlpr Am Paper Products r924 S McCormick  
" Eliz emp Johannesen Elec h713 Summit av apt 3  
" Jas D (Marion) slsmn Genl Insulating h924 McCormick  
" Norman emp Genl Insulating r924 McCormick  
" Phillip M mgr Genl Insulating Corp r Summerfield NC  
" W Wallace slsmn Genl Insulating r3034 High Point rd  
" Whicker Dewey L (Mary E) asst credit mgr Odell Hdw r Friendly rd RD 7  
" Louise Mrs emp Coca-Cola r719 Terrell  
" Marvin N (Jean P) slsmn Guilford Dairy Co-op h909 Portland  
" Mary T Mrs bkpr Odell Hdw r Friendly rd RD 7  
" Nancy nurse Sternberger Hosp r710½ 5th av  
" Whickers J H jr v-pres Harry D Kellett Inc r North Wilkesboro NC

**HENDERSON-MARTIN, INC.**  
**CONTRACTORS**

Paint and Wall Paper

1220 Battleground Ave.

Phone 2-2183

Whilley Marvin L wvr Cone Mills r804 N Eugene  
Whirlow Blanche A nurse 815 Park av h do  
Whiseniunt Earl trainee Carolina Bearings r High Point rd  
Whisnant J P carp r328 N Forbis  
Whisonant Eunice M Mrs bkpr Home Furn Store h503 Northridge  
" Ralph O (Eunice M; Home Furn Store) h503 Northridge  
Whitaker see also Whittaker  
" Abr L (c; Vivian) whsemn Sears h1805 Perkins  
" Alice (c) h525 East  
" Allen spare hd Cone Mills r316 Charles  
" Alma clk Ham's Sundry Store  
" Benj J (Johnnie C) hlpr Cone Mills r205½ S Davie  
" Bessie E tech Am Optical r201 N Edgeworth  
" Cath W Mrs (c) ofc sec Washington Sch r419 Dudley  
" Chas E (Bertha W) lm fxr Cone Mills r Guilford College NC  
" Chas E (Minnie McC) wrpr Cone Mills r Huffines rd  
" Cornie P (Golden P) trucker Cone Mills r Kernersville NC  
" Danl W (Grace H) slsmn h205 S Tremont dr  
" Frank R (Irene C) appraiser Brown - Hamel Mgt h808 Twyckenham dr  
" G H driver Easo r Kernersville NC  
" Jas S (Myrtle E) trucker Cone Mills r Jamestown NC  
" John A (Narvie P) fill hlr Cone Mills r414 State  
" Johnnie C Mrs tex wkr Cone Mills r205½ S Davie  
" Joyce H clk Sears r High Point NC  
" Lucy M nurse County Health Dept r Julian NC  
" Luth A (Lottie C) wvr Carter Fabrics r High Point NC  
" M agt EAL r Oak Ridge NC  
" Mary (c) lab Swift & Co r817 Julian  
" Melvin I drvr Cone Mills r McLeansville NC  
" Minnie McC Mrs spnr Cone Mills r Huffines rd  
" Sam B (Sue G) US Int Rev Agt h2015 Wright  
" Thos (c; Vaxtie) lab Odell Hdw h817 Julian  
" Walter A tex wkr Cone Mills r Jamestown NC  
" Wilbur J (Ann) spnr Carter Fabrics r RD 2  
" Wm constn wkr r1406 Walnut  
" Wm (c; Willette W) studt r371 W Bragg  
" Wm L (Eleanor D) trav slsmn h1407 Cardinal pl  
" Willette W Mrs (c) cook Down Beat Cafe r371 W Bragg  
Whitcomb Chas A studt r438 S Mendenhall  
" Hoyt B (Vance M) stock clk Elec Sup & Equip r909 Spring Garden  
" Mary M supvr Jeff Life r438 S Mendenhall  
" Vance M Mrs chem Vick Chem r909 Spring Garden  
White A Christine opr SBT&T r215 S Mendenhall  
" Agnes R exam Collr Int Rev r207 S Tremont dr  
" Aleene Mrs opr Beaver's Beauty Shop h1706 Randolph av  
" Alex (c; Iva C; Ashe St Barber Shop) h219 Pearson  
" Algeron T jr (c; Alma P; White's Studio) h 1522 Gorrell  
" Alf G (Edith G) with Gboro News h1202 W Market  
" Alice studt r304 Woodlawn av  
" Alma (c) maid r1012 W McCulloch  
" Alma P Mrs (c) ofc mgr L Richardson Memorial Hosp h1522 Gorrell  
" Alta B Mrs sten Scovill Mfg h126 Eisenhower dr  
" Alta M Mrs acct Lindsay Squires & Everett h 1411 Garland dr  
" Andrew J (Georgia) insp Sou Ry h1522 Wilmore  
" Andy emp Dun & Bradstreet r205 Waverly way  
" Anne C (wid Benajah N) woman's editor Gboro Daily News h129 Oak ct  
" Annie L (c) r505 South  
" Annis S Mrs clk Blue Bell r Pleasant Garden NC  
" Ardella (c; wid Geo) h116 Chaleen ct

**Morrison-Neese**

**"For Over Thirty-Five  
Years The Carolina's  
Leading Home  
Furnishers"**



SPORTING  
GOODS  
HARDWARE  
THE CAROLINA'S GREATEST HARDWARE HOUSE

# ODELL'S

ESTABLISHED 1872

BARRETT  
ROOFING  
APPLIANCES  
WHOLESALE  
EXCLUSIVELY

### WHITE

" Arth M grndr Wysong & Miles Fdry r3601 Sunny Crest av  
" Banks (c; Beulah S) plstr h1715 Brice  
" Barbara fcty wkr Troxler Hosiery r Guilford College NC  
" Barbara Mrs wrapper Ambrosia Cake Bakery r Guilford College NC  
" Barbara A r124 S Mendenhall  
" Beatrice registrar and supvr Jeff Life r807 Gregory  
" Beatrice (c) waitress Kennedy's Barbecue r917 Bennett  
" Benj (c; Lillie) lab Truxley & Colin h610 Cumberland  
" Benj (c; Lois W) lab Gboro Mfg r806 Ireland  
" Bert T (Hallie W) formn Wysong & Miles Fdry h3601 Sunny Crest av (B)  
" Bert T jr (Evelyn T; White's Hdw) h rear 4008 Oak Grove av (B)  
" Bessie R Mrs h807 Gregory  
" Blanche L h316 Lindsay  
" Bobbie (c) manicurist Houston Barber Shop r 510 Ireland  
" Booker T (c; Lucynda S) tchr A&TCol h1602 Lindsay  
" Buddy (c) lab r1417 E Market  
" C T jr dep collr State Rev Dept r116 Tate  
" Carl r1914 Fargis  
" Carl-R slsmn Coca-Cola r Pleasant Garden NC  
" Chalmers H (Ethel W) slsmn h412 W Bessemer  
" Chas (c; Minnie L) h2407 Binford  
" Chas (c) carp h1317 Payne  
" Chas H (Radie A) sec Johnson & Aulbert Clothing Co h1203 Cornwallis dr  
" Chas T jr (Naomi Y) chem eng Goodyear h 1209 Pamlico dr  
" Charlie M (Margt T) bus opr Duke Pwr r RD 8  
" Circle Grill (Paul Harrington) 3826 High Point rd  
" Clara Mrs clk Pilot Life Ins r Guilford College NC  
" Clarence M (Vallie S) supvr Cone Mills h390 Holt av (B)  
" Clyde E (Eugenia) carp h1514 Lovett  
" Clyde E jr pntr Carter Fabrics r1914 Fargis  
" Conor S h2000 Asheboro  
" Cora r309 N Mendenhall  
" Cora (c; wid John) maid h520 Ireland  
" D M Mrs smstrs Blue Bell r Stokesdale NC  
" D Scott (Louise) asst dept head Bur Mills h 828 N Elm apt A2  
" Dabbs H wire plshr Craig & Buchanan Loom Reed  
" David G studt r704 Northridge  
**WHITE DAVID J (Nell C; White & Lewis Realtors), h608 Courtland, Tel 8018**  
" Dea M (Grace H) clk Cone Mills h704 Northridge  
" Dora Mrs tex wkr Blue Bell h1510 Lexington  
" Doris T Mrs clk Bur Mills r1104 Magnolia apt 5  
" Dorothy A Mrs clk Western Auto Sup r High Point NC  
" Earline (c) maid St Leo's Hosp r807 E Bragg  
" Edith Mrs (c) maid h120 N Gilmer  
" Edna C (wid Jos D) tchr Page Priv Sch h304 Woodlawn av  
" Edw R (Eva) r2208 Wright av  
" Edwin M jr (c; Ethel M) clk PTS r1310 E Market  
" Electrical Construction Co Jos E Cooper mgr contrs 126½ W Sycamore R215  
" Elijah (c; Mattie) carp r1417 E Market  
" Ellen ofc sec WCUNC r206 N Mendenhall apt 4  
" Elliott S (Swanna P) pharm Wilkerson Drug h124 S Mendenhall  
" Elliott S jr studt r124 S Mendenhall  
" Ells asmlr Wysong & Miles Fdry r Guilford College NC  
" Elsie W appr Cone Mills r1215 16th  
" Emma (c) maid r1417 E Market  
" Ernest C jr (Inez) h1003 Hertford  
" Ernest E real est 216 W Market R203 h225 Florence  
" Eugenia clk Pilot Life Ins r Jamestown NC  
" Eva (c) maid h117 Chestnut

### WHITE

" Eva T (wid N Raymond; Jones Barbecue Lunch) h150 Bishop  
" Evelyn (c) bkpr Sharpe & Smith Funeral Home r1012 W McCulloch  
" Fannie (c; wid Thos) cook h350 Regan  
" Fannie L fcty wkr El-Moro Cigar r RD 4  
" Frank T (White's Mtr Co) r Pleasant Garden NC  
" Fred (c) lab h109 S Lyndon apt 8  
" FredK (c; Mamie J) hlpr Cone Mills h313 Winston  
**WHITE FURNITURE CO (H B White J G Peterson), New and Used Furniture, We Buy, Sell and Trade 51 S Elm, Tel 3-4760**  
" G Cecil (Avery R) bmo Bur Mills h421 N Edgeworth  
" G Ervin Rev (Essie) pastor Carraway Memorial Meth Ch h1215 16th  
" Geo D (c; Christine) farmer r223 Regan  
" Georgia Mrs tex wkr Blue Bell r1524 Willomore  
" H Manie wire plshr Tex Specialty r Randleman rd  
" Hammie (c; Mattie) lab Sears h520 High  
" Hamp A (c; Mattie L) landscape gdnr h2211 Nelson  
" Harold clk A&P r205 Blandwood av  
" Harry A cabt mkr Bldrs Products r Guilford College NC  
" Hattie (c) maid r2211 Nelson  
" Hattie (c; wid Early) g1106 Gray  
" Henry B (Katie B; White Furn) h201 Sykes av (B)  
" Henry P (Alice H) carrier PO r Guilford College NC  
" Homer R (Julia L; Stanley & White Gro) h 2208 Wright av  
" Howard H slsmn Electrolux Corp r Summerfield NC  
" Hugh D (Clara) frame wkr Art Shop h Friendly rd (Glfd Col)  
" Ivy E Mrs waitress Club Casa Blanca h523 N Edgeworth  
" J A observer U S Weather Bur r High Point NC  
" J Harold (Edna W) buyer Sears h4416 Harvard  
" J Howard (Alta B) mgr Midland Flannce h 126 Eisenhower dr  
" J T mech County Sch Garage r Asheboro St ext  
" Jack D tex wkr Cone Mills r Gibsonville NC  
" Jack R asst whsemn Gulf Oil r417 McAdoo av  
" Jacqueline r712 Dover rd  
" Jas (c) jan A&TCol r717½ E Market  
" Jas (c; Mildred) lab Arnold Stone Co h1007 Bennett  
" Jas studt r304 Woodlawn av  
" Jas A (Margt) plmb White & Shaw Plumb n 313 E Bragg  
" Jas C (c; Helen) lab h206 N Gilmer  
" Jas D (Lillian R; Foushee & White Foodland) h1320 Spring Garden  
" Jas E constn wkr Bill Glass r3601 Sunny Crest av (B)  
" Jas F (c; Cleola B) driver Daniel's Cab r505 South  
" Jas R (Evelyn) plant wkr Guilford Dairy Co-op r1510 Lexington av  
" Jas V jr (Lorene) formn Westwarren Mfg h 415 E Lee  
" Jas W mus tchr and artist 228½ W Market R7 r379 N Elm  
" Jas W wchmnr Turner Transfer  
" Jan'e M Mrs (c) fldr Gboro Diaper Serv h 1000 Billbro  
" Jean B sten Pilot Life Ins r803 Northridge  
" Jesse A (Mary B) asst genl mgr Carter Fabrics Operating Group h116 Kensington rd  
" Jesse A (c) hlpr Tillman's Elm St Super Mkt r2009 Hassell  
" Jim R (Della M) tex wkr Cone Mills r Mayodan NC  
" Joe S prsmn Container Corp of America r Guilford College NC  
" John (c) hlpr Fleming-Shaw Transfer r1417 E Market  
" John C clk PO r Friendly rd (Glfd Col)  
" John F (Maybelle C; Greeson & White Gulf Serv Sta) h2000 Asheboro  
" John G (Laura) clk PO h Friendly rd (Glfd Col)

JOHN MANVILLE  
PRODUCTS  
**JM**

1324 Westover Terrace

BRICK—LIME—CEMENT

Phone 8123

Atlantic Builders Supply Co., Inc.

JOHN MANVILLE  
PRODUCTS  
**JM**

INGRAM  
MOTOR  
CO.



SALES  
AND  
SERVICE

315  
N. ELM

PHONE  
4-5441

TRUCK  
DIVISION

205 S.  
FORBIS  
PHONE  
3-9763

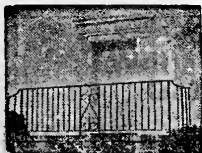

1910

FORTY-ONE YEARS OF SERVICE

1951

# J. D. WILKINS Co

Ornamental Iron — Fabricated Steel Work

1200 W. LEE ST.

TEL. 7108

**STARR ELECTRIC CO., INC.**

ELECTRICAL CONTRACTORS AND ENGINEERS

NEW AND REBUILT MOTORS

1421 BATTLE GROUND AVE.

TEL. 2-2175

**C. O. MARTIN & SONS**

GRADING

Roads—Streets—Dams  
Drain Tile Installed  
Crushed Stone Delivered

Lawndale Ext.

Tel. 5323

## WHITE

- " John W (Kathleen) driver Esso r Lindley rd (Gift Col)
- " Jos A (Lillian B) colorist Randolph Mills h 617 5th av
- " Jos D (c) lab Pomona TCCo r503 High
- " Jos D Rev (c; Geneva S) pastor Bible Way Ch of Christ h27 Terra Cotta dr
- " Jos M (Arlee; Auto Rental; Hendrix & White Serv Sta) h707 S Lindell rd
- " Josephine (c) tchr PS r1000 Bilbro
- " Kath r369 N Elm
- " L Garnett (Valta J) opr Center Theatre h513 N Elm
- " L Moses (c) bellmn O'Henry Hotel r923 Lind-say
- " Leonard (Susanne L) studt r900 Courtland
- " Lewis (c) prsr Blue Bird Clns

**WHITE & LEWIS REALTORS**

DAVID J WHITE  
RADFORD F LEWIS  
REAL ESTATE  
PROPERTY MANAGEMENT  
MORTGAGE LOANS  
205-06 Irvin Arcade  
216 W Market  
Telephones 8593 and 6117  
(See page 168 Buyers' Guide)

- " Lillian hlpr Jones Bros Bakery r311 Fisher av
- " Lillian B Mrs tchr Jesse Wharton Sch h617 5th av
- " Lillian R Mrs asst sec Ingram Mtr h1320 Spring Garden
- " Lilly G (wid Arth) smstrs Montaldo's h1914 Fargis
- " Louis C pkr Sears r Stokesdale NC
- " Louise (c; wid Robt) prsr Blue Bird Dry Cln h510 Ireland
- " Lucy (c) maid r512 Haywood
- " Lucynda S Mrs (c) nurse A&TCool h1602 Lind-say
- " Lula B (c) dish wshr Dixie Diner r807 E Bragg
- " M Frances ofc sec Mayfair Cafeteria r807 Greg-ory
- " Mabel C asst acct Gboro College r206 N Men-denhall apt 4
- " Mabel H Mrs diett Sternberger Hosp r712 5th av
- " Mabel P Mrs (c) prsr Columbia Laundry h807 E Bragg
- " Martha Mrs (c) maid h938 Martin
- " Mary (c) studt r107 Powell
- " Mary (c; wid Wm) h207 S Luther
- " Mary L appr Cone Mills r1215 16th
- " Mary L lbrary asst Gboro Pub Library h108 S Park dr apt 3
- " Mary S h369 N Elm
- " Mattie (c) h120 Huffman
- " Mattie L Mrs (c) maid Jefferson Std Bldg h 221 Nelson
- WHITE MOSES A (Wilhelmina M), V-Pres-Sec**  
Jefferson Standard Life Insurance Co, h712 Dover rd (I Pk), Tel 2-1530
- " Murray E (Julia; White & Shaw Plmb) r RD 6
- " Nannie (c) r122 Percy
- " Nell C Mrs librn WCUNC h608 Courtland
- " Nellie G clk J P Stevens & Co h301 Tryon apt C
- " Nettie (c) hlpr Sou Waste Paper r807 E Bragg
- " Oak Barber Shop (Charlie M Webster) 2427 Fairview
- " Oak Beauty Shop (Mrs Evelyn T Cook) rear 2427 Fairview
- " Oak Cleaners (Wm E Lisenby) 2417 Fairview

## WHITE

- " Oak Department Store Leonard J Butler mgr genl mdse 2501 Fairview
- WHITE OAK DRUG CO (W B Evans), Pre-scriptions Compounded Carefully, We De-liver, 2435 Fairview (White Oak), Tels 6306 and 4-6996**
- WHITE OAK HOTEL & COFFEE SHOP, Wal-ter S Burke Mgr, Resident Hotel, Good Food, Reasonable Prices 2411 Fairview (White Oak), Tel 8021**
- " Oak Mills Ball Park 1325 21st
- " Oak Mills Nurses Home 2501 Vine
- " Oak Shoe Shop (H Hollen Price) reprs 2421 Fairview
- " Oak Store No 2 Geo H Payne mgr genl mdse 2600 Summit av
- " Ollie (c) maid r938 Martin
- " Olive Mrs clk City Sewing Center r3501 High Point rd
- " Ora M (c) r807 E Bragg
- " Oscar D (c; Ruth H) porter Nail Cash Reg h1211 Orchard
- " Otis (c) roofer Carolina Roofing & Siding r 1709 Spencer
- " Paul C (Annie M) mgr Wright Co h2003 Cambridge
- " Paul E (c; Mary J) jan Temple Emanul Syn-agogue h502 Stewart
- " Paul E jr (c; Mary) lab Arnold Stone Co h110 Daniel
- " Paul J plant wkr Gboro Loom Reed r RD 1
- " Paul L (Ada B) escrow officer Jeff Life h 106 Kensington rd
- " Paul S h108 Church (P)
- " Paul T (Myrtle P) tex wkr Cone Mills r Sum-merfield NC
- " Pauline pkr Sears r686 Percy
- " Pauline Mrs nurse 706 N Greene r do
- " Pauline L studt r106 Kensington rd
- " Pearl C Mrs spl searcher Collr Int Rev r RD 5
- " Peggy Mrs clk Wrenn Lbr r Pleasant Gardens NC
- " R Ellen (wid Wm H) h1711 Britton
- " R V hlpr W H Weaver Constr r1283 E Washn
- " Radie A Mrs ofc sec Dr Horace G Strickland h1203 Cornwallis dr
- " Ralph R (Barbara) slsmn Lowman Mtr h808 Homeland av
- " Richd H (Aleene) clk S LaRose Inc h1706 Ran-dolph av
- " Robt M (Ivy E) slsmn Genl Insulating h523 N Edgeworth
- " Roger H plant wkr Gboro Loom Reed r RD 1
- " Roscoe (c) lab r1100 E Washn
- " Roseanna (c) h402 Marshall
- " Ruby asst mgr Lerner's r321 Church
- " Ruby E Mrs ofc sec Bur Mills r2809 Shady Lawn dr
- " Rufus W (Catrina S) v-pres in charge Agencies Pilot Life h509 N Mendenhall
- " Rute (c) hlpr WCUNC r1211 Orchard
- " Ruth H Mrs (c) ironer WCUNC h1211 Orchard
- " Sallie Mrs (c) maid h953 E Washn
- " Sally O r925 Union
- " Saml (c) cement fnshr r206 N Gilmer
- " Saml H (Lois C) carp Cone Mills r Guilford College NC
- WHITE & SHAW PLUMBING CO (Thelma E Shaw, Murray E White), 240 E Market, Tel 6518**
- " Shirley (c) waitress L Richardson Memorial Hosp r503 High
- " Simon W (c; Mabel P) hlpr Guilford Fdry h807 E Bragg
- " Star Laundry Co (Der W Hanson Sheow Fu Seen) 121 E Market
- " Sterling (c) hlpr Plaza Smoke Shop r350 Regan
- " Swanna P Mrs bkpr Wilkerson Drug h124 S Mendenhall
- WHITE THOMAS E (Dorothy E), Mgr Sherwin-Williams Co h1306 Whilden pl, Tel 5535**
- " Thos F jr prnr Riser Prntg r RD 1
- " Thos J pkr Sears r Mayodan NC
- " Vallie W Mrs spnr Cone Mills h390 Holt av (B)
- " Valta J Mrs asst mgr Carolna Theatre h513 N Elm
- " Verda N Mrs tex wkr Cone Mills h1604 17th
- " Verna F opr SBT&T r215 S Mendenhall

**RISER**  
PRINTING CO., INC.Printing — Engraving  
Direct Mail Advertising  
Corporation Seals

214 Commerce Pl.

Tel. 3-2513

**NEWS**  
and  
**RECORD**  
WANT  
ADSPHONE  
**3-8611**"they get  
Results"**DIXIE**  
**SALES**COMPANY  
INC.Radio Sales  
and Service  
Automotive  
Service  
Delco  
Batteries  
PartsAUTHORIZED  
FACTORY  
SERVICE327-29  
Battle Ground  
Ave.Tels.  
3-6964 and  
5773



Drink **Coca-Cola** In Bottles  
TRADEMARK REG. U. S. PAT. OFF.  
**GREENSBORO COCA-COLA BOTTLING COMPANY**

WHITE  
 " Vernon (c; Martha) jan h112 Shaw  
 " Virginia Mrs case consultant Childrens Home Soc r High Point NC  
 " W Dabney (Selavision Co) r809½ Rankin  
 " W Edgar (Alta M) electn Carolina Theatre h 1411 Garland dr  
 " W Hale (Zudie P) mill mgr Cone Mills h810 Cypress  
 " W Jos (c; Janie M) whsemn Hitchcock Beverage h1000 Bilbro  
 " W O slsmn Natl Cash Reg r High Point NC  
 " W W Mrs smstrs Blue Bell r Julian NC  
 " Wade (c; Barbara L) driver Ice Del h713 Mile Run  
 " Wade G (Blanch N) wvr Cone Mills r Dodson NC  
 " Walter (c; Eliza) roofer Hodgkin-Roofing & Sup h404 Marshall  
 " Walter H (c; Lizzie L) hlpr Guilford Fdry h 906 Johnston  
 " Walter J (Mildred P) pntr r309 Lindsay  
 " Wm (c; Odessa) lab r111 Powell  
 " Wm studt r304 Woodlawn av  
 " Wm whsemn Gboro Bonded Whse r Julian NC  
 " Wm A h1104 Magnolia apt 5  
 " Wm A (Donna) installer SBT&T r211 Lawrence  
 " Wm H (c; Eliz W) h806 Ireland  
 " Wm H clk A&P r205 Blandwood  
 " Wm J msngr Thompson Dental r1202 Vine  
 " Wm R (Helen N) h309 N Mendenhall  
 " Wm T (Margt B) spare hd Cone Mills r RD 3  
 " Wm W (Mattie B) dist eng SH&PWC h803 Northridge  
 " Willie J (c) whse wkr Hitchcock Beverage r 1000 Bilbro  
 " Wilmer B (Agnes) formn City Dept Pub Wks r RD 2  
 White's Hardware (B T White jr) 3905 E Bessemer av (B)  
 " Mtr Co (Frank T White) autos 1310 E Bessemer av  
 " Studio (c; Algeron T White jr) photogs 931 E Market  
 Whitehead Emory T sht mtl wkr Dixie Roofing r 110 E Bragg  
 " French D (Dillie F) h1515 Spring Garden  
 " J Henry (c; Florina) orderly L Richardson Memorial Hosp h301 East  
 " Louise Mrs nurse Gilmore Clinic h1104 Magnolia apt 10  
 " Mildred slswn Belk's h203 S Spring apt 3  
 " Montyle Mrs slswn Montaldo's r340 Church  
 " Pauline A Mrs bkpr Bates Nitewear r1808 Freeman's Mill rd  
 " Rachel ofc sec N C Farm Bur r Siler City NC  
 " Ralph eng Frank T Miller r129 Tate  
 Whiteheart Betty J Mrs sten Shelby Mut Casualty h3719 High Point rd  
 " John H (Betty J) clk PTS h3719 High Point rd  
 Whitehurst Daisy (wid Edwin L) r3610 Kirby dr  
 " Bobby (c) lab Bines Jwlr's r147 N Beech  
 " Oneta (c) maid Wesley Long Hosp r147 N Beech  
 " T Bayard (Eliza B) v-pres Joseph J Stone & Co h132 E Fisher av apt 2  
 Whiteley see also Whitley  
 " Chas M clk PTS r Jamestown NC  
 " Clifton F (Eva) tex wkr Cone Mills h1208 Summit av  
 " Harry (Frances B) slsmn J B Pleasants Hdw r RD 4  
 " John F (Gertrude) h3100 Peebles  
 " Leola wrapper Ambrosia Cake Bakery r835 Mc Cormick  
 " Rebecca J Mrs slswn Woolworth's r503 N Mendenhall  
 " Robt F (Kath L) slsmn Justice Drug h2110 Fernwood dr  
 " Roland T (Rebecca J) slsmn Made-Rite Sandwich r503 N Mendenhall  
 " Virginia E Mrs smstrs Montaldo's r RD 4  
 " W G installer SBT&T r Alamance rd  
 " Wm O r111 S Forbis

# T R U I T T

**Manufacturing Co.**

Steel Fabrication  
 Mechanical Specialties

1016 Battleground Ave. Tel. 3-1931

Whitely Clarence E slsmn Gate City Auto Parts r RD 4  
 Whitener Harry M (Mabel F) multi opr Vick Chem h415 Wesley pl  
 " Herbert L USN r112 Melver  
 " Jas L mach Dependable Mach h415 Wesley pl  
 " M Marshall (Glenna D) acct Bur Mills h112 Melver  
 " Mabel F Mrs wrapper Cleggs Bakery h415 Wesley pl  
 Whites Armada kitchen wkr Wesley Long Hosp r147 N Beech  
 " Jesse A (c; Annie) emp Tilman's Groceteria h 2009 Hassall  
 Whitesell Allie W Mrs drwr Cone Mills r RD 5  
 " Debby N Mrs h1307 Grove  
 " E E atndt Geo E Whitesell Gulf Serv r RD 5  
 " Effie L (wid Robt C) h828 Dillard  
 " Geo E (Sadie; Simmons and Whitesell O K Used Cars) h3311 E Market (B)  
 " J D pitch reed wkr Carolina Loom Reed r438 McAdoo av  
 " Jas W (Margt) city police h1000 Silver av  
 " John H electn Starr Elec r RD 6  
 " Margt Mrs clk Western Elec h1000 Silver av  
 " Oscar L (Tinsley B) clk PO h217½ N Edgeworth  
 " S Frances Mrs emp Mock Judson V Co h207 Park av (B)  
 " Stina V (S Frances) carrier PO h207 Park av (B)  
 " W H whsemn Fredrickson Mtr Exp  
 " Wm wire wkr Carolina Loom Reed r Kernersville NC  
 Whiteside Alex (c; Sylvia T) roofer Guarantee Water Proofing h106 Dean  
 " Carl (Mary W) dir NC Milk Producers Federation h2312 Fortune la  
 " Chas (c) hlpr Clegg's Bakery r106 Dean  
 " Doris M clk Montgy Ward r1509 Fairview  
 " J F jr emp Caro Steel r RD 2  
 " John F (Clara I) trav slsmn h1504 Front  
 " Jos S USMC r1504 Front  
 " Kenneth (c) r106 Dean  
 " Mary T Mrs clk Odell Mill Sup r RD 2  
 " Robt E studt r1504 Front  
 Whitfield Addell S Mrs spnr Cone Mills r3603 Church  
 " Alton I (Addell S) oiler Cone Mills r3603 Church  
 " Beatrice (c) r1104 Freeman's Mill rd  
 " Blanche J (wid Thos P) corsetiere 207 E Bessemer av h do  
 " Blanche K Mrs vault custdn Security Natl Bank r Guilford College NC  
 " Carr mech Ingram Mtr r600 Lowdermilk  
 " Chas (c) with Whitfield Taxi h1104 Freeman's Mill rd  
 " Christine tailor Natl Shirt & Hat Shop r904 E Market  
 " David (c; Fannie M) lab Carolina By-Products h409 Doggetts row  
 " E Conrad (Marguerett J) city fire fighter h814 Park av  
 " E W city firefighter  
 " Edw (Odell) pntr r217 N Spring  
 " Edw I (Dorothy P) clk Cone Mills r3603 Church  
 " Grover T (Margt) carp C M Guest & Sons h1112 Gregory  
 " Henry E (Novella C) wtchmn Cone Mills r RD 2  
 " Horace E (Dorothy) filter opr Cone Mills r RD 2  
 " Idella (c) jan SBT&T r621 Bennett  
 " John D (c; Anna T) h904 E Market  
 " Jos A (Ruth A) asmlbr Wysong & Miles Fdry h2423 Battle Ground av



**STATE FARM INSURANCE COMPANIES**  
 509 BANNER BLDG.  
 REAL ESTATE and INSURANCE  
 W. D. BARTLETT, JR.  
 PHONE 2-3604



**D. W. WINKELMAN CAROLINA CO.**  
 GENERAL CONTRACTORS — ROAD BUILDERS  
 WAREHOUSE ST. (ORD)  
 PHONE 3-4873

# H. D. BARNES, INC.

GENERAL CONTRACTORS

233½ N. Greene St.

P. O. Box 2408

Phone 7396



# CORRY LYNCH MOTORS

LINCOLN—MERCURY  
SALES and SERVICE

531 S. Elm St.

Tel. 3-6955

## WHITFIELD

" Lola Mrs (c) opr Maco Beauty Nook h724 Julian  
ian  
" Naomi ofc sec Armour Fertilizer Wks r1201  
W Market  
" Robt L (Evelyn W) asst circulation mgr G-  
boro News h412 Crestland av  
" Ruth A Mrs beauty opr Belks h2423 Battle  
Ground av  
" Saml A (Ruby C) time study eng Cone Mills  
h1891 Mayfair av  
" Toussaint P (c; Lola) studt h724 Julian  
" Z W meat ctr Blalock's Store r322 Holt av  
(B)  
Whitford J (Melvin (Bess H) dep collr Int Rev  
h2001 Dellwood dr  
Whitley sec' also Whiteley  
" Betty M Mrs priv sec Jeff Life r111 W Newlyn  
WHITLEY DANL P JR (Sally E), Asst Trust  
Officer Security National Bank, h1009 Guil-  
ford av, Tel 3-6744  
" Dewey H (Mamie) oiler Cone Mills h1208 Home-  
land av  
" Eliz (wid Balley G) h1109 Fla  
" Ellulu P opr Vogue Beauty Salon r1107 Latham  
rd  
" Frances L Mrs clk Sears r RD 5  
" Frances R Mrs spnr Cone Mills h1111 Silver  
" Ferguson G credit mgr Gaulbert-Peaslee Paint  
& Varnish r116 Bruce  
" Gilbert M (Lucille H) kntr Mock Judson V Co  
h3700 High Point rd  
" Herbert G (Frances R) dofr Cone Mills h1111  
Silver av  
" Jas A (Ruby P) plstr h1107 Latham rd  
" Jas A jr (Mary F) plstr U S G Haymore h1401  
English (B) apt 2  
" Jas E (c; Melba D) dir instructional serv Coun-  
ty Board of Educ r721 Ashe  
" Jennie Mrs emp Masonic & Eastern Star Home  
r do  
" Jos R (Mary E) plstr Stewart & Whitley h1401  
English (B) apt 5  
" Lilla S Mrs h3409 E Market (B)  
" Lou (wid F G) h817 Howard  
" Lucille H Mrs cash Drive In Theatre h3700  
High Point rd  
" Marshall bldr r337 Ashe  
" Marvin L spare hd Cone Mills r804 N Eugene  
" Melba D Mrs (c) tchr PS r721 Ashe  
" Morris C (Hazel O) plstr U S G Haymore h  
1401 English (B) apt 1  
" Nell emp Mock Judson V Co r817 Howard  
" Ollie W (c; wid Leonard) r29 Terra Cotta dr  
" Richd M studt r3700 High Point rd  
" Robt E (Betty M) framemn SBT&T r111 W  
Newlyn  
" Wm G (Ella L) linemn SBT&T r RD 6  
" Wm P jr (Glady's) slsmn Wysong & Miles  
Fdry h2406 Lawndale dr  
" Wm V (Mosey R) vehiclemn Ry Exp h901 Mc  
Gee  
" Z Edison (Eliz D) assoc dept mgr Jeff Life h  
111 W Newlyn  
Whitlock Arth J (c) car wshr Harry D Kellett  
Inc r816 Valley Park dr  
" Betty E Mrs bkpr Senak's h1005 Cleburne  
" Hortense C Mrs (c) maid Meyer's r518 Thomas  
" Janet (c) maid r502 Chestnut ct  
" Roy P (Betty E) h1005 Cleburne  
" Sadie (c) maid h612 Gorrell  
" T Wm (c; Hortense C) driver Meyer's r518  
Thomas  
" V Louise asst prof WCUNC h224 S Mendenhall  
Whitlow Anna R Mrs emp Bur Mills r545 S Men-  
denhall  
" Florence A (wid Allie L) h2102 Walker av  
" Jas D (Marynette A) drftsmn Monarch Elev  
& Mach h537 Park ter  
" Jessie H slswn Efrid's r1922 Woodside dr  
" Lawrence D (Anna R) sander Cone Mills r545  
S Mendenhall  
Whitman John H (Lucy S) stationery firmn Bur  
Mills h520 Bellemeade  
" Lucy S Mrs tex wkr Gboro Overall h520 Belle-  
meade  
Whitmire Florence G Mrs spnr Cone Mills h706  
Oak  
" Jas T (Florence G) slsmn Lane Furn h706 Oak

Whitney Fredk A supt Cone Mills h1014 Summit  
" Granville O (Minnie T) constn wkr Coble Con-  
stn r658 S Spring  
" Minnie T Mrs tex wkr Blue Bell r658 S Spring  
Whitsett Annie M Mrs (c) h1702 Salem  
" Azzie (c; Ethel) constn wkr h121 Daniel  
" Betsy (c; wid Galther) h2102 Lutheran  
" Bobby (c) studt r917 Best  
" Chas E (c; Arlever) plant wkr Gboro Nehi  
h1412 W Bessemer av  
" Dewey (c; Ora F) scrubber Cone Mills r2102  
Lutheran  
" Earl R (c) mounter Glascock Stove & Mfg h  
1803 Larkin  
" Edw (c) constn hlpr r1803 Larkin  
" Elmer R (c; Pearl W) radio reprs 104 Dean  
1108 E Market  
" Fred (c) jan Fisher-Harrison Printing r RD 2  
" Jas (c) supt Cone Mills r Brown Summit NC  
" Jos G (Millicent M) emp Sears r Whitsett NC  
" Lee O jr (Helen) ofc mgr Dixie Tex Mach h  
1216 Westside dr  
" Mary (c) spotter Frye & Webster Clns r917  
Best  
" Mary R (c) r1803 Larkin  
" Mattie (c) r1308 Lindsay  
" Norman A (c; Norma) cln Community Clns h  
917 Best  
" Robt (c; Eliz H) trucker Cone Mills r937 W  
McCulloch  
" Robt L (c; Elfrieda) clk PTS h1010 Ross av  
" Thurman (c) constn hlpr r1803 Larkin  
" Wm (c; Louise N) hlr Cone Mills r RD 2  
" Wm A (c; Ethel B) card stripper Cone Mills  
h1403 E Market  
Whitney Chas (c) r614 Bennett  
" Viola (c; wid John) maid h614 Bennett  
Whitstone Willard A (Lucile B) prsmn McCulloch  
Press r Burlington rd  
Whitt Alf E (Esther G) tex wkr Cone Mills r  
2701 Yanceyville rd  
" Archie M (Bessie G) drwr Cone Mills r2556  
Yanceyville rd  
" Arm'stead H strpr Container Corp of America  
r RD 6  
" Billie rec clk Jos Ruzicka r649 Chestnut  
" Clarence C (Dorcas C) overster Cone Mills h  
1211 14th  
" Collin A slsmn Swift & Co r Gibsonville NC  
" D E staff auto license exam r Asheboro NC  
" Dezaree H Mrs typ Cone Mills r2501 Yancey-  
ville rd  
" Dink (c) maid r417 High  
" Eliz Mrs emp Bur Mills h510 Home  
" Frances Mrs spnr Bur Mills r744 Pearson  
" James M (Jessie T) crdr Cone Mills h1207 11th  
" John S mech Johnson Mtr r RD 6  
" Larry (Frances) emp Bur Mills r744 Pearson  
" Lloyd K agt Durham Life Ins r High Point NC  
" Mary (c; wid Wm) h417 High  
" Monroe L (Dezaree H) clk Cone Mills r2501  
Yanceyville rd  
" Myrtle L Mrs spnr Cone Mills r RD 2  
" Nina M ofc sec Beltone Hearing Aid Serv r  
509 Simpson  
" Paul J (Ernestine) with Blue Bird Taxi h1317  
Meadow  
" R B emp Sou Waterproofing  
" Robt J hlpr Gibbs Mach  
" Robt L clk Carter Fabrics r2127 Veasley  
" Roy (Edna) slsmn State Engineering & Sls h  
1106 Willowbrook dr  
" Rufus B (Eliz) slsmn Singer Sewing h510 Home  
" Ruth Y Mrs bobn fir Cone Mills r RD 2  
" Walter jr sht mtl wkr Air Conditioning Corp r  
2405 Herbert  
" Walter E (Eliz N) trans supt Duke Pwr h514  
Julian  
" Wm A formn H L Coble Contn r545 S Menden-  
hall  
" Williard E (Myrtle L) crdr Cone Mills r3614  
Church  
Whittaker see also Whitaker  
" Zack L member County Board of Educ r Oak  
Ridge NC  
Whitted Annie (c) maid 1511 Independence rd  
" John T emp W I Anderson & Co r Oakwood dr  
" Judge (c; Julia M) h912 Salem  
Whittmore Chas H stock clk Glascock Stove &  
Mfg h209 E Whittington

**SCHENCK & CO.**  
INSURANCE and BONDS  
PAUL W. SCHNECK JR. AGENCY  
PROVIDENT MUTUAL LIFE INSURANCE CO.  
502 N. ELM TELS. 2-0127 and 2-0128

AWNINGS



**DIZE  
AWNING  
&  
TENT  
CO.**

AWNINGS  
TENTS  
TARPAULINS  
VENETIAN  
BLINDS  
METAL  
AWNINGS

405 S. ASHE

PHONE  
8479

## TRI-STATE CONSTRUCTION CO., INC.

BUILDING MATERIAL  
SIDING — ROOFING — CARPENTRY

3603 HIGH POINT RD.

TEL. 4-7332

# S. C. SMITH PLUMBING & HEATING, INC.

1507 Marion St.

Phone 2-3052

**WHITTEMORE**

" Floyd R (Patricia W) repr Sou Elec Serv h124 Concord  
 " Grover H (Wilma F) plmb Whittemore Plmb h 201 Tate  
 " Herbert B (Nancy J) aud Collr Int Rev h1814 Elwood av  
 " Jack L (Whittemore Plmb) h901 Dillard  
 " James A (Annie) emp Caro Steel h708 Dillard  
 " James H (Frances H) emp Arnold Stone Co r 751 Chestnut  
 " Janet cash Woolworth's r708 Dillard  
 " John W USA r901 Dillard  
 " Mary L fcty wkr El-Moro Cigar r209 E Whittington  
 " Patricia W Mrs tex wkr Gboro Overall h124 Concord  
 " Plumbing Co (Jack L Whittemore) 901 Dillard  
 " Richd studt r901 Dillard  
 " Robt L (Carolyn D) carp Arnold Stone Co h 1725 W Lee  
 " Robt R (Bertha E) mstr mech Armour Fertilizer Wks h2305 S Elm  
 Whittingham Margie L clk Sears r Pomona NC  
 Whittington Beatrice (wid Wm) r105 N Elam av (SH)  
 " C Kenneth (Ruth W) lino opr Gboro News h 2505 Walker av  
 " Claude T (Vasti M) phys 344 N Elm R230 h 600 Country Club dr  
 " Edythe tchr Bertha S Sternberger Sch r904 Westover ter  
 " Eliz W Mrs member City Juvenile Comn h2319 Lafayette av  
 " Ellen A sec R Edw L Holt jr r904 Westover ter  
 " Frances (c) nurses aide L Richardson Memorial Hosp r1906 McConnell  
 " (co W (Anna D; Whittington Pool Rm) mgr Hotel Clegg h1823 Rolling rd  
 " Geo W jr sl-mn Piedmont Barber Sup r1823 Rolling rd  
 " India M Mrs h901 Westover ter  
 " James M (Myrtis B) size mkr Cone Mills r 607 Walker av  
 " Lizzie (wid Oxford) h327½ Gorrell  
 " Monroe hlpr Piedmont Outdoor Adv r204 E Lee  
**WHITTINGTON P B JR (Eliz W), Dental and Oral Surgeon 230 Medical Arts Bldg 344 N Elm Tel 7875, h2319 Lafayette av, Tel 6781**  
 " Pauline D (wid Kenneth L) ofc sec Orange Presbytery r1106 Grayland  
 " Perry B (Mary L) h610 Morehead av  
 " Pool Room (Geo W Whittington) 362 S Elm  
 " Raeford G (Lillian F) driver Thurston Mtr Lines h3827 High Point rd  
 " Robt J (Bessie W) h104 Cypress  
**WHITTINGTON ROBERT J JR (Mildred S), Sec-Elm, Tel 7875, h2319 Lafayette av, Tel 6781 StAndrews rd (IPK), Tel 2-0824**  
 " Ruth W Mrs lino opr Gboro News h2505 Walker av  
 " Sudie H (wid Conrad S) h1015 Guilford av  
 " V Oliver learner Cone Mills r214 E Lee  
 Whittle Arth C jr (Effie F) insp Retail Credit h2419 Freeman's Mill rd  
 " Chas W driver Revo Store r1203 Valley View rd  
 " Eva F (wid Jesse M) h1203 Valley View rd (B)  
 " James E (Clara) mgr Modern Finance Corp h 200 S Mendenhall apt 8  
 Whitties Wm (c) porter Bines Jwlr r147 Beech  
 Whitmore Bertha cigar roller Guilford Cigar r S Elm  
 Whitworth B B h328½ Washn apt 5  
 " Dixie H Mrs mgr Colonial Soda Shop h108 S Park dr apt 1  
 " Eric O (Juanita A) clk PTS h1605 Asheboro  
 " Joseph H (Dixie H; Colonial Soda Shop) h108 S Park dr apt 1  
 " Margt (c) r610 Essex  
 " Mary Mrs (c) h523 Thomas  
 " Paul emp North State Chevrolet r Liberty NC  
 " Ruth V (c) r523 Thomas  
 " Wm (c; Pauline) lab h529 Hayward  
 Whoey Geo R (c; Lols S) roofer Std Roofing h 1114 Haynes  
 Wible Kenneth-C (Laura Mc) dep dir Sav Bonds Div of U S Treas Dept h910 Wharton  
 " Laura Mc Mrs ofc sec Moses H Cone Memorial Hosp h910 Wharton

Wichard M Eliz bill clk Johannesen Elec r713 Summit av apt 3  
 Wicker see also Whicker  
 " Alice J Mrs sec-treas Std Theatre Sup Co h 704 Mayflower dr  
 " Carl A (Ella L) cabt mkr Westwarren Mfg r 719 Terrell  
 " Did studt r1204 12th  
 " Edw T (Rhoda S) slshr Cone Mills h2307 Maple  
 " Garland E (Ruth F) appr Sears h1138 S Elam  
 " Henry C (Eloise L) wndr Cone Mills r438 Greenbriar rd  
 " John F archt 215a E Washn h508 Forest apt 2  
 " Joyce M smstrs Blue Bell r232 Price  
 " L Phil (Alice J) pres Std Theatre Sup Co h 704 Mayflower dr  
 " Viola O (wid Lacy P) h702 Mayflower dr  
 " Walter L (c; Cora V) hlpr Wills-Jervis Book & Stationery h504 Lindsay  
 " Wm C (Anna M) t-llx wkr Cone Mills r Brown Summit NC  
 Wickham Philip S (Billie) slsmn Hall-Putnam Cio h1700 N Elm apt P7  
 Wico Displays (Roy F Ingles) photogs 220 E Gaston 2d fl  
 Widemon Geo (c; Eliz) exp hndlr Ry Exp h418 Banks  
 " Horace jr (c) porter Ry Exp r610 Nantucket  
 " John (c) trucker Cone Mills h610 Nantucket  
 " Leo (c; Ruby L) exp hndlr Ry Exp h905 Austin  
 " Rosa (c) prsr State St Dry Cln r610 Nantucket  
 Widenhouse Wanetta Mrs tchr Central Nursery Sch r RD 8  
 Wiggins Benj (c) driver Daniel Taxi Serv h1942 E Market  
 " Eddie J whesmn Dillard Paper r Freeman Mill rd  
 " James M pres Globe Finance r1009 N Eugene  
 " Lester (c; Aurelia) City Police r1506 Julian  
 " Lester jan A&TCol  
 " Morris (c) lab F D Lewis & Son r444 E Washn  
 " Nathl (c; Nannie F) USA h110 Regan  
 " Nellie F laby tech Wesley Long Hosp r117 Church apt 8  
 " Pat tex wkr Cone Mills r732 Percy  
 " Wm (c; Mary) emp City h1543½ Gorrell  
 Wiggs Florence (c; wid James) maid h414 N Beech  
 " Jas E Rev (Molina) pastor Harmony Bapt Tabernacle h1304 McCormick  
 " Nancy J Mrs emp Milton Hosiery r819 Lexington av  
 " Wm R (Nancy J) emp Milton Hosiery r819 Lexington av  
 Wigington Clyde J bin loader Sears r Mayodan NC  
 Wigglesworth Nina J sten Morton-Withers Chem r RD 8  
 Wike L Eliz (wid Julies P) r404 S Eugene  
 Wilborn see also Welborn and Welborne  
 " Hattie S Mrs tex wkr Cone Mills h1202 11th  
 " Roy (Mary F) tex wkr Cone Mills h3009 High Point rd  
 " Wm L (Ruth K) sht mtl wkr h1411 Minor  
 Wilburn Joshua M tchr A&TCol r do  
 Wilcox see also Willcox  
 " J C driver Carolina By-Products r RD 2  
 " Ruby Mrs emp Reserve Life Ins h1406 18th  
 " W Parks (Ruby C) mach opr Cone Mills h1406 18th  
 Wilder Florence R Mrs clk Collr Int Rev h 815 Dover rd  
 " Frances G Mrs (J W Wilder Transfer) h909 Morehead av  
 " J Burton (Florence R) archt 114 N Elm R401 h815 Dover rd  
**WILDER J W TRANSFER CO (John W Wilder and Mrs Frances G Wilder), Furniture and Freight Hauling to All North Carolina Points, Agents for Weathers Bros Furniture To All United States, 1029 Westside dr, Tel 3-2496**  
 " John W (Frances G; J W Wilder Transfer Co) h909 Morehead av  
 Wildman John T Rev r2312 Fortune la  
 Wiles Rowena W driver Queen Pie r1401 Fairview

**ELECTRIC**  
**WELDING**  
**ACETYLENE**

**City  
 Welding &  
 Spring  
 Service Co**

324 E. Sycamore

**PHONE  
 9661**

**SALES &  
 SERVICE**  
**AUTO SPRINGS**  
**SHOCK  
 ABSORBERS**

## Wysong & Miles Co.



**Designers and  
 Builders of  
 Machine  
 Tools  
 and  
 Woodworking  
 Machinery**



625 Fulton

Since 1903

TEL. 5173



## Central Oil Company

FUEL OIL SERVICE AT ANY TIME

3606 Spring Garden St. Ext. NIGHTS and  
 Phones 5683 and 4-2393 HOLIDAYS 8566



We Take Pride  
in Your  
Appearance

**DRY  
CLEANERS**



**FASHION  
CLEANERS**

One Day  
Service

Open

6:30 a.m.

To 6:30 p.m.

TEL. 4-2776

405

N. ENGINE



**Lowman  
Motor  
Co.**

Dealers of  
**Studebaker  
Motor Cars**

Service  
Specialists  
and Body  
Repairers

306

E. MARKET

Phone  
**3-8241**



## THE HOSPITAL CARE ASSOCIATION, INC.

NON-PROFIT "BLUE CROSS" PLAN  
COMPLETE HOSPITAL SURGICAL AND MATERNITY CARE  
E. R. THOMAS, District Manager

818 Jefferson Standard Bldg. — Greensboro, N. C. — Tel. 2-4791

Wiley see also Wylie  
" Ada (c; wid Pleas) h1901 Lutheran  
" Albert (c) h316 Bingham  
" Alberta E (c) flat ironer Gboro Lndry &  
Cins r2300 Spencer  
" Clayton V (c; Lorraine M) lab Cone Mills h  
1711 Water  
" Cletus Rev (c; Flossie) pastor Skein Chapel  
(Liberty NC) h228 N Booker  
" Cora Mrs (c) r217 Pearson  
" Curtis (c; Betty) lab City Dept Pub Wks r  
202 Percy  
" Eliza C (c) swpr Cone Mills r941 Moody rd  
" Estelle M Mrs sten SH&PWC r RD 3  
" Fannie (c) r472 Cole  
" Freddie (c) lab r1919 Perkins  
" Golden (c) lab r238 N Gilmer  
" Inez (c) h419 Best  
" Jas (c) lab h614 Oak  
" Jas W (Ella M) h220 Blandwood av  
" John (c) prsr Edwards Dry Cln r1308 Lindsay  
" John H (c; Annie) lab H L Coble Constn h  
1607 Orchard  
" John I (c) lab Cone Mills r1919 Perkins  
" Lorraine M Mrs (c) mach opr Cone Mills h  
1711 Water  
" Louis (Bernice R) slsmn h301 Elmwood dr  
" Mary (c) maid r217 Pearson  
" Mattie (c) maid Magnolia St Bapt Ch  
" Nellie M (c; wid John) h511 Ireland  
" Oscar (c) lab h429 High  
" Paul (Pauline H) crdr Cone Mills r Winston  
Salem NC  
" Phelon H Rev (c; Allie W) hlpr Cone Mills  
h1919 Perkins  
" Ruby (c; wid Welton) h1900 Ashe  
" Ruby (c) maid r813 King  
" Shelly R (c) exp hndlr Ry Exp r McLeans-  
ville NC  
" Slade (c; Mattie W) orderly L Richardson Me-  
morial Hosp h813 King  
" Virlie (c; Leevinia) mach opr Cone Mills r  
RD 5  
" Wm (c; Sarah S) tex wkr Cone Mills h217  
Pearson  
Wilford Herman (Thelma) emp Guilford Dairy r  
1212 Homeland av  
Wilhelm Dwight R acct Ellis-Stone r Guilford  
College NC  
" Edw W emp Fredrickson Mtr Exp r RD 5  
" Eliz Mrs tchr Thos Hunter Sch h1008 Willow-  
brook dr  
" Henry A (Beulah S) cabtmkr Modern Home  
Bldrs Sup h309 Warren  
" Jack H (Eliz) mtce mn AT&T h1008 Willow-  
brook dr  
" Robt C (Shirley B) clk PO h409 Mayflower  
dr  
Wilhem Jos A (Grace E) mgr Saunier-Wilhem Co  
Inc h518 Simpson  
" Jos A III studt r518 Simpson  
Wilhoit Delmar emp Pomona TCCo r RD 7  
" Doris shuttle filler Gboro Weaving r RD 7  
" Eldon H wvr Gboro Weaving r RD 7  
" Harvey slsmn Piedmont Hdwr r123 W Smith  
Wilkerson see also Wilkenson  
" Azlea Mrs (c) chkr Lane's Lndry h214 Rus-  
sell  
" Bernice tex wkr Cone Mills r2411 Fairview  
" Cecil J (Thelma L; Cole & Wilkerson) r  
Asheboro  
" Chas B (Laura S) slsmn Wright Clo r413  
Summit av  
" D Julian (c; Martha J) trucker Cone Mills r  
127 Poe  
" Herbert M (Martha K) mgr Ready-Mixed Con-  
crete h1210 Hill  
**WILKERSON I OTIS (Margt J), Pres Wilkerson  
Rexall Drug Co Inc, h700 Twyckenham dr,  
Tel 4-8048**  
" Jerry atndt Pegg's Serv Sta r413 Summit av  
" Laura S Mrs tchr Central Nursery Sch r413  
Summit av  
" Lillian (c) r214 Russell  
" Iomar D Mrs splr Cone Mills r2411 Fairview  
" M Blanche (wid Chas B) furn rms 413 Sum-  
mit av h do  
" Millard L pkr Cone Mills r1504 Anderson av  
" Nannie c; wid Dougal) maid h1322 Oakland av

## WILKERSON-REXALL DRUG CO INC

Officers

I O WILKERSON, Pres

G W EGBERT, Mgr

123 N Elm

Telephone 7123

(See page 73 Buyers' Guide)

" Walter R (c; Carrie M) card stripper Cone  
Mills r Reddsville NC  
Wilkes Alonzo (c) hlpr Daily Maid Bakery r  
904 S Cedar  
" Chas R (Gladys L) stockmn Western Auto Sup  
h209 Cottage Grove av (B)  
" Edw bread wrapper Clegg's Bakery r402 Wesley  
" Gladys L Mrs tex wkr Gboro Overall h209  
Cottage Grove av (B)  
" Marguerite (c) studt r432 East  
" Mafty J (c) r4100 Raleigh rd (B)  
" Verbie L (c; Gladys) driver United Taxi h432  
East  
" Wm M (c) tex wkr Cone Mills h302 N Gilmer  
Wilkie B Jane clk Western Auto Sup r2519 Oak-  
crest av  
" Clarence E plmb Dixk & Kirkman r218 Ashe  
" Dorothy L Mrs swtchbd opr Sears r1502 Grove  
" Herbert H (Barbara J) stock booster Container  
Corp of America r3404 E Market (B)  
" John R (Mary Edna M) eng Truitt Mfg r818  
W Bessemer av  
" Paul (Ruth) lab Arnold Stone Co r RD 8  
Wilkins Addie D (c; wid Chas) h515 Thomas  
" Alice A (wid Chas D) h1717 Spring Garden  
" B Jane ofc wkr Western Auto r2519 Oak-  
crest av  
" Beauty Shop (c; Mrs Ida B Wilkins) 1600 E  
Market  
" Building 811 E Market  
" Chas E jr (Sarah T) emp Kroehler Mfg h304  
Ashland dr apt D  
**WILKINS CHAS S (Marveign C), V-Pres, J D  
Wilkins Co, h2503 Lafayette av, Tel 4-5080**  
" Dental Laboratory (John R Wilkins) 119 N  
Elm R307  
" Earl H (Mary S) asst v-pres Burlington Mills  
Corp h1512 Edgedale dr  
" Edna I (c; wid John H) h1806 Nelson  
" F Kent (Anna S) with Real Sheer Hosp Corp  
r1307 Dover rd  
" Frances W Mrs wvdr Cone Mills h1910 Shober  
" Frank A shop formn Brame Tex Mach h1514  
Cornwallis ddr  
" Geo H (Louise G; War Surplus Store) h  
901 Hill  
" Ida B Mrs (c; Wilkins Beauty Shop) McCon-  
nell rd

## WILKINS J D CO

Officers

JAMES D WILKINS, Pres

CHAS S WILKINS, V-Pres

JAMES D WILKINS JR, Sec-Treas

STEEL STAIRS

IRON RAILINGS

FIRE ESCAPES

WINDOW GUARDS

ORNAMENTAL IRON

1200 W Lee

Telephone 7108

(See page 179 Buyer's Guide)

" J Richd appr Bur Mills r1512 Edgedale dr  
" Jas (c; Quillie) lab WCUNC h2831 Camborne  
**WILKINS JAMES D (Kate F), Pres J D Wil-  
kins Co, h404 E Lake dr, Tel 7084**  
**WILKINS JAMES D JR (Louise M), Sec-Treas  
J D Wilkins Co, h201 N West Greenway dr  
(SH), Tel 2-2811**  
" Jas L (Johnnie) mgr War Surplus Store r  
Guilford College NC  
" John E (c; Lynna M) B h1804 Nelson  
" John R (Sarah I) h421 Walker av  
" John R (Mary M; Wilkins Dental Laby) r  
2009 Asheboro  
" Jonnie clk Jeff Life r RD 2

## HARDWARE DISTRIBUTORS, INC.

Wholesale Distributors of  
Nationally Known Builders Hardware and Specialties

1201 Park Ter.

Tel. 4-5409



**FORBIS & MURRAY****Funeral Home, Inc.**

515 N. ELM

TEL. 8165

Air  
Conditioned  
Chapel**WILKINS**

" Jos H (c; Maude H) mtchmn Cone Mills h 428 Cole  
 " Lee (c) lab r1806 Nelson  
 " Mary E Mrs h210 Adams apt 4  
 " Mary M Mrs teller Security Natl Bank r 2009 Asheboro  
 " Maude (c) ironer Columbia Lndry r428 Cole  
 " Modine sec Kenlyn Hosiery Mill and Southland Hosiery Mills r210 Adams apt 4  
 " Muriel (c) clk Briggs-Reynolds Clns r515 Thomas  
 " Richd (Nellie P) wudr Cone Mills r421 Walker av  
 " Rowland W (Frances W) fldr opr Cone Mills h1910 Asheboro  
 " Ruth r421 Walker av  
 " Rux bkpr-aud Swift & Co r1717 Spring Garden  
 " Velma P Mrs wudr Cone Mills r508 Church Wilkinson sec also Wilkenson  
 " Albert A (Lilly M) tchr WCUNC h2209 Wright  
 " Allen S (Mary A) asst sec-treas Truitt Mfg h1404 Seminold dr  
 " Archibald r416 Hillcrest dr  
 " Avery S r2209 Wright av  
 " Beatrice C Mrs clk Collr Int Rev h508 W Washn  
 " Edw W (Felda) car bldr Monarch Elev & Mach r225 Lindsay  
 " Effie L fcty wkr Troxler Hosiery r McLeansville NC  
 " Jo Ann clk SBT&T r1113 Lexington av  
 " John H (Mary L) slsmn Rollins Sup h2315 Fairfield av  
 " Kenneth B (Mary L) supvr SBT&T h4312 Princeton av  
 " Lillie M Mrs tchr Irving Pk Sch r2209 Wright  
 " Mary D ofc sec Am Enka h416 Hillcrest dr  
 " Sallie M (wid Frank) h213 Mebane  
 " Wm C II (Joy) inv analyst Jeff Life h1301 Briarcliff rd  
 Wilks sec also Wilkes  
 " Alice Mrs (c) r904 S Cedar  
 " Alonzo (c; Dorothy) lab h904 S Cedar  
 Willard Addie W (wid Howard F) r1034 W Market  
 " Chas D stockmn Western Auto Sup r5461 Sunnycrest av  
 " Chas E (Katie M) emp Western Auto h925 Sykes av (B)  
 " Chas G dept mgr Beaman's Inc r High Point NC  
 " D Gurney (Beulah) servmn Esso h1010 Willard (B)  
 " Edw (Stella) slsmn Cheerwine Btlg h511 Garrett  
 " Eva L Mrs appr Cone Mills r413 Greenbriar rd  
 " Eva T Mrs bmo Guilford Natl Bank r High Point NC  
 " Faye B Mrs indexer Sears h1601 Marion  
 " Floyd L (Maebell H) hlpr Sou Ry h201 N Latham (P)  
 " Frances N Mrs clk Sears r2202 Veasley pl  
 " Glen T hlpr Atlantic Bldrs Sup r413 Greenbriar rd  
 " Howard F (Margt W) trav slsmn h302 Woodlawn av  
 " H Milton mill wkr North State Milling  
**WILLARD J A CO (Marcellus P Kornegay), Machinery Building and Repairing 210 S Forbis, Tel 8735 (See page 138 Buyers' Guide)**  
 " Jean slsmn Darling Shoes r Pleasant Gardens NC  
 " Jesse (c) meat ctr Curtis Bros r422 East  
 " Jesse r (Martha N) pntr 632 Broad av h do  
 " Katie M Mrs wvr Cone Mills h925 Sykes av (B)  
 " Maebell H Mrs drwr Cone Mills h201 N Latham (P)  
 " Martha N Mrs mach opr Bates Nitewear h 632 Broad av  
 " Maxine A clk Sou Ry r High Point NC  
 " Nellie opr Pink Lady Beauty Shop r Summerville NC  
 " Odene fcty wkr Troxler Hosiery r RD 8  
 " Richd mech E F Cravan Co r High Point NC

**WILLARD**

" Robt R (Eva L) insp Cone Mills r413 Greenbriar rd  
 " Roy B (Estelle M) erector R C Craven h Pomona rd  
 " Stella Mrs slsmn Stanley Products h511 Garrett  
 " Virginia C (wid P C) ofc mgr D Cockman Plmb & Htg h2631 Walker av  
 " Walter B (Daisy B) h3609 Busick av (B)  
 " Wm L (Faye B) emp Bur Mills r1601 Marion  
 " Wm P saw opr Dockery Lbr & Hdw r Pleasant Garden NC  
 Wilcox see also Wilcox  
 " Lyla W Mrs tchr Bessemer Sch r506 Church  
 Wilford see also Willford  
 " Lucy C Mrs clk Gboro News h506 Westover ter  
 " Paul E (Margt A) clk Elec Sup & Equip h 1301 Westover ter apt R5  
 " R Fredk (Lucy C) dispn Sou Ry h606 Westover ter  
 Willet Danl E (Hazel E) r3026 High Point rd  
 Willet Clifton R emp Canada Dry r720 $\frac{1}{2}$  Dilard  
 " David H (Georgia H) carp Brooks Lbr r 713 Chestnut  
 " Eug R cln Cone Mills r RD 5  
 " Eugenia Mrs smstrs Gboro Mfg h1000 Neal  
 " Frances L opr SBT&T r1624 Rankin rd  
 " H Elmore (Daisy D) wtchmn Cone Mills h 1404 Cypress  
 " Herman L slsmn Hepler Gro r High Point rd  
 " John D (Florence S) slsmn Gboro Nehi h 1415 Newman  
 " Otto (Eugenia) clk PO h1000 Neal  
 Willette Estelle wrapper Sears r High Point NC  
 Willetts Kitty L Mrs sten FHA r Burlington NC  
 Williams A L agt EAL r411 N Edgewood  
 " Abr (c) trucker Sou Ry r200 Raleigh  
 " Abr L (c) tex wkr Cone Mills r700 S Booker  
 " Addie M Mrs dept US Dist Marshal r Friendly rd  
 " Adell (c; Gladys P) hlpr Sou Elec Serv h 1038 W McCulloch  
 " Adelle N Mrs tex wkr Blue Bell r2516 Randleman rd  
 " Alan D emp Genl Mtls r2100 Asheboro  
 " Albert (c) driver Dick & Kirkman r1022 E Washn  
 " Alex (c; Eliz) driver Brooks Lbr h612 Law  
 " Alf (Essie M) smash hd Carter Fabrics h 1413 Minor  
 " Alf L (Lola G) lm fxr Cone Mills h1208 Water  
 " Alice H section supvr Collr Int Rev r4635 Winston rd  
 " Aline tchr Gillespie Pk Sch r222 N Spring  
 " Alzetta (c) r437 Mayo ct  
 " Amy G Mrs tchr Thos Hunter Sch h128 Northridge  
 " Andrew D (Nettie E) mech Atlantic Insulating h124 Terrell  
 " Andre W (c; Jacqueline M) instr A&T Col h2601 E Mark-t apt 5D  
 " Ann clk EAL r411 N Edgeworth  
 " Ann (c) maid r1029 Ashe  
 " Anne serv rep SBT&T r228 N Edgeworth  
 " Anne M card turner Sears r201 Leftwich  
 " Anne N Mrs clk Superior ct h603 Simpson apt B  
 " Annie M (c) hlpr WCUNC r819 S Cedar  
 " Archie (c) washer Carolina Industrial Lndry r125 N Dudley  
 " Arnold W wudr Cone Mills r Brown Summit NC  
 " Arth (Annie S) pntr h853 Bellevue  
 " Arth B clk Pilot Life Ins r High Point NC  
 " Arth R (Addie M) act Jeff Life Home Ofc Agcy r Friendly rd  
 " Aubrey mech Sparky's Harley-Davidson Slc & Serv r Willard  
 " Audrey M (wid Neal) spnr Cone Mills h815 Warren  
 " Beatrice (c) h226 Russell  
 " Beatrice emp Gboro Weaving r1600 Elwood  
 " Beatrice P Mrs spnr Cone Mills h1425 17th

218 S. DAVIE

ALL SEA FOODS IN SEASON—DELIVERY TO ALL PARTS OF CITY  
TEL. 8131

921 W. Lee

DEALERS FOR RUBEROID PRODUCTS  
ASPHALT SHINGLES—ROLL ROOFING—ASBESTOS SIDING—BUILT-UP ROOFING  
SHEET METAL WORK OF ALL KINDS**Hodgin Roofing & Supply Co., Inc.****EMILE HODGE APPLIANCES, INC.**

"EVERYTHING ELECTRICAL"

220 W. Market St.

Phone 8431

Tel. 2-4607

**PATTERSON'S**

ESTABLISHED 50 YEARS

# PHIPPS HARDWARE CO., INC.

Reach Sporting Goods, Builders' Hardware, B.P.S. Paints, Guns, Ammunition,  
Fishing Tackle, Oil Heaters, G. E. Appliances, China and Gifts

215 NORTH ELM

PHONES 2-0179 AND 2-0170



**JOHNSON  
MOTOR COMPANY**

REPAIRS ON ALL MAKES OF CARS  
WHEEL ALIGNING

Telephone 6736  
321 East Market Street



**Citizens Loan & Finance Corp.**  
SIGNATURE AND COLLATERAL LOANS

"LET US MAKE YOU YOUR NEXT LOAN"

Phone 3-6991

225-A N. Elm St.

WILLIAMS  
" Becky Mrs ofc sec Weaver Constn h1013 Sullivan  
" Bernie (c; Sallie D) studt h1203 Willow rd  
" Bertha I (c; wid Green) h1036 E Washn  
" Bertha N Mrs smstrs Blue Bell r506 Kirkland dr  
" Bessie (c) r626 Sampson  
" Res ie Mrs (c) maid h130 Chaleen ct  
" Bessie M Mrs smstrs Blue Bell h923 Unlon  
" Bessie P (wid Robt H) h1410 Pinecroft rd  
" Betty H (wid Wm) stamp teller Collr Int Rev r200 W Bessemer  
" Betty J (c) shirt fnshr Gboro Lndry & Clns r912 Broad  
" Betty J typ Sears r RD 2  
" Betty E (c) h414 Cole  
" Billie L Mrs clk Blue Bell r813 S Aycock  
" Billy D (Vera E) USA h rear 504 Garrett  
" Blanche Mrs (c) furn rms 240 W Bragg h do  
" Blanche Mrs (c) maid D L Waynick h 1905 Larkin  
" Bobby driver Peeler Gro r Bessemer NC  
" Bobby C cln Cone Mills r1206 12th  
" Booker T (c; Mary L) hlpr Davidson Auto Sup h1923 E Market  
" Boyce M sawyer Turner Transfer r3818 Spring Garden  
" Branard emp Caro Steel r RD 8  
" Bros Atlantic Service Station (Luby H and Thos A Williams) 1410 Freeman's Mill rd  
" Callie E (c) nurse L Richardson Memorial Hosp r607 S Benbow rd  
" Carl R (Dorothy P) drftsmn Truitt Mfg h1884 Mayfair av  
" Carol studt 302 Harvard av  
" Carolyn K Mrs clk Sears h211 S Mendenhall  
" Carrie L (wid Walter) r2313 Lawndale dr  
" Carrie S Mrs asst to treas City Schs r724 N Eugene  
" Cary S (wid John F) r1406 Hubbard  
" Cath Mrs (c) maid O'Henry Hotel r514 Fla  
" Chas (Becky) emp Gboro Loom-Reed h1013 Sullivan  
" Chas formn Z A Sneed's Sons  
" Chas (c; Cora W) jan Lenley Jr Hl Sch h818 Austin  
" Chas E (Etta S) bodymn Robinson Garage h 1104 Magnolia apt 4  
" Chas E (Evelyn) int dec 1008 Haywood h do  
" Chas E jr whsemn Tomlinson Co r1008 Haywood  
" Chas H (Margie C) dec Peterson & Dew Constn r520 Jefferson  
" Chas L reed mkr Dixie Tex Mach r517 Park  
" Chas O (Amy G) emp SBT&T h128 Northridge  
" Chas R (Virginia L) mgr Spur Distributing h1822 Freeman's Mill rd  
" Chas S driver S & W Mtr Lines r3300 High Point rd  
" Chas T (Lucille G) store mgr Guilford Dairy Co-op h2009 Todd  
" Cicero (c; Onedia) jan PS h1903 Lutheran  
" Cicero F mgr Mann's O'Henry Drug Store r High Point NC  
" Cladie Mrs (c) maid h806 S Cedar  
" Clarence E (Nannie H) carp h1709 Ryan  
" Clarence E (Frances S) trav slsmn h2313 Lawndale dr  
" Clarice C Mrs opr SBT&T r903 Dillard  
" Claude pipe layer Piedmont Natural Gas r R D 8  
" Claude T (Lillian J) roving hlpr Cone Mills r 341 W Lee  
" Cleston (c) atndt Jos T Melvin Serv Sta r 322 Beech  
" Clifton E (Nell M) slsmn Guilford Dairy Co-op h1900 Oak  
" Connie G (Edna E) wndr Cone Mills r Brown Summit NC  
" Cora L Mrs (c) baker Griffin Baking r1317 Lincoln  
" Cora W Mrs (c) maid Central Sch h818 Austin  
" Council (c) driver Jones Snipes Lbr r604 Ireland  
" Countess L (c) ironer Columbia Lndry r211 S Gillman

WILLIAMS  
" Dallas hlpr Jones Bros Bakery r Brown Summit NC  
" Dalton R (Bertha N) hlpr Berry's Used Auto Parts r506 Kirkland  
" David (c; Kathleen B) spotter Columbia Lndry h1217 Ashe  
" David A (Bertha P) h2412 Lawndale dr  
" Deloras W Mrs bkpr Cash Howell Auto Finance  
" Dennis H (Betty S) slsmn Odell Hdw h1410 Whilden pl  
" Dolores W Mrs bkpr-cash Howell Auto Finance h3702 Parkwood dr apt C  
" Dorothy ironer New Method Lndry r2200 McConnell rd  
" Dorothy (c) maid r503 Jeffreys  
" Dorothy Mrs waitress Jerry & Ted's r607 Wicker  
" Dorothy M bkpr Central Carolina Convalescent Hosp r1015 Dewey  
" E Ann Mrs typ Bur Mills r2931 E Bessemer av (B)  
" E Katrine opr SBT&T r834 W Market  
" E M Mrs tex wkr Blue Bell r RD 6  
" Earl USMC r1008 Haywood  
" Earl asst eng O'Henry Hotel r1547 Barnes  
" Earl T (Betty H) carp h rear 2105 Hiatt  
" Eddie (c; Blanche) lab Cone Mills h1905 Larkin  
" Eddie (c) lab Pomona T C Co r Pomona NC  
" Eddie (c; Blanche C) svpr Cone Mills r756 Oakland av  
" Edgar H (Beatrice P) h1425 17th  
" Edith W Mrs wndr Cone Mills r Brown Summit NC  
" Edna L (wid W L) h3520 College av (B)  
" Edna M tech inspr Sears r333 Glenwood av  
" Edw (c) driver Overnite Trans h604 Ireland  
" Elbert L (Martha D) assoc prof Gboro College r Azalea dr  
" Eleenc V Mrs btry flr Cone Mills h2100 Poplar  
" Eli (Ruth G) slsmn h312 Jackson  
" Elijah (c) driver Hodgkin Coal h1313 Orchard  
" Eliza (c; wid Frank) h2208 Nelson  
" Eliz (c) r232 S Gilmer  
" Eliz M studt r1410 Pinecroft rd  
" Ella Mrs (c) indry wkr A&TCol h539 Kruze  
" Ella M (c) prsr Brady's Dry Clns r120 Clinton  
" Ellen R ofc sec Davis & Edgerton h206 N Mendenhall apt 4  
" Elsie M (c) chkr Model Lndry r1217 Gray  
" Elsie W Mrs bkpr Piedmont Btlg r2802 Pinecroft rd  
" Elvin B (Ella M) buyer Justice Drug h624 Asheboro  
" Elwood (c; Ophelia) lab Arnold Stone Co r 820 Cumberland  
" Emily R Mrs clk Gboro Community Center h 406 Asheboro  
" Emma L clk White Oak Store r833 Glenwood av  
" Erma (c; wid Jas) maid Brownhill's r1010 Logan  
" Ernest G (Eliz B) city circulation mgr Gboro News h134 Northridge  
" Ernest N (Doris P) mach Dixie Tex Mach h 1104 Fla  
" Estelle O (c) nurse L Richardson Memorial Hosp r607 S Benbow rd  
" Euclid M (Elsie H) slsmn Odell Hdw h3302 Madison av extd  
" Eug M (c; Willie M) atndt Greeson & White Gulf Serv Sta h803b Reid  
" Eugenia B (wid Richd C) h215 Woodlawn av  
" Eunice (c) fnshr Lane's Lndry r911 Wilmington  
" Eva (c) beauty shop 1108 Perkins h do  
" Evelyn G (c) prsr Columbia Lndry r1320 E Market  
" Evelyn M pairer Bur Mills r3913 Peterson av (B)  
" Evelyn T Mrs beauty shop 101 E Washn RS r 2412 Lawndale dr  
" F Stoney Rev (c) dir Gboro Trinity Misslon r 624 Ashe  
" Fletcher (c) roofer Carolina Roofing & Siding  
" Flora (c; wid Rufus) h Pricetown  
" Florence W Mrs (c) h830 King  
" Florine tex wkr Blue Bell r615 Ross av

# STARR DAVIS COMPANY, Inc.

Insulations

502 GUILFORD AVE.

TEL. 5250



# Hall-Putnam

HART SCHAFFNER & MARX CLOTHES

110-112 N. Elm

Phone 6559

## WILLIAMS

"Port (Lorena P) mach opr Bur Mills h2011 Asheboro  
 "Frances sten Sears r438 E Radiance dr (SH)  
 "Frances Mrs reept J D Wilkins Co r1002 Westover ter  
 "Frances S Mrs clk North State Chevrolet h 2313 Lawndale dr  
 "Frank (c; Ada B) carp Taylor's Constn h532 Ireland  
 "Frank shoe repr Dick's Shoe Shop r807 Dillard  
 "Frank L driver S&W Mtr Lines r3300 High Point rd  
 "Frank M (c) r830 King  
 "Fred bread wrapper Clegg's Bakery r429 W Sycamore  
 "Fred (Mary S) tex wkr Cone Mills r3504 Church  
 "Fred C mach Hawthorne Aircraft r1610 Randolph av  
 "Fred F (Sonia A) supt Carolina Paint & Varnish Wks r1002 Horton  
 "Fredk A (c; Doris) phys A&TCol h1103 Lindsay  
 "Fredk S (Martreal C) supt Brewer Paint & Wallpaper h3453 E Bessemer av (B)  
 "Gale driver Carolina By-Products r Randolph Gene M r823 W Lee  
 "Geneva (c) r1022 E Washn  
 "Geo (Lula B) knife sharpner r1102 W Lewis  
 "Geo (c; Carrie) lab h819 S Cedar  
 "Geo A (Ella B) slsmn Geo W Hill h322 Gorrell  
 "Geo E (Lula W) clk Esso h812 S Elam av  
 "Geo E (c) tchr A&TCol h1402 E Washn  
 "Geo L (c; Evelyn G) bundle boy Columbia Lndry r1320 E Market  
 "Geo W (Sudie) slsmn Ditchler Paint h4302 Harvard av  
 "Gertrude H (c) chkr Gboro Lndry & Clns r 620 Willis  
 "Gilmer H chkr Cone Mills r Summerfield NC  
 "Gordon D (Joyce F) appr Cone Mills h2332 Hiawatha dr  
 "Grace H sec-asst treas Presby Ch of The Covenant  
 "Grady slsmn Lewis Foods r Stokesdale NC  
 "Grant (c; Gussie W) lab City Parks & Recreation h320 Sussman's  
 "Grill (Russell P and Mrs Eliz H Rowe) 706 W Market  
 "H Boyd (Page D) emp SBT&T h2008 1/2 Church apt 1  
 "H G (Eliz) slsmn E F Craven Co r Tarboro NC  
 "H J (Grace) acct Lindsay Squires & Everett r Pinecroft rd  
 "Hardy (c; Mattie) servm Goodrich r1816 Everett  
 "Harley B insp Cone Mills r2303 Maple  
 "Harold (Virginia S) emp Sears r3604 Spring Garden  
 "Harold D (c) lab r1101 E Market  
 "Harriett Mrs (c) maid h816 S Benbow rd  
 "Harry jr (Ann) r2931 E Bessemer av (B)  
 "Harry D dept mgr Clegg-King Mtr r215 Wood-lawn av  
 "Harry H clk Sears r3604 Spring Garden  
 "Harvey (c; Mattie) lab r1816 Everitt  
 "Harvey (c) porter South Elm Furn h425 Stedman  
 "Heber C (Christine) serv mgr Ingram Mtr h 802 Willowbrook dr  
 "Helen slsmn Great Am Tea r Central Falls NC  
 "Helen E Mrs spnr Cone Mills h2003 Church  
 "Henry (c; Myrtle W) lab Swift & Co h605 Macon  
 "Henry O (Marie) pntr h833 Glenwood av  
 "Henry O jr (Elsie W) slsmn Blane Lbr r2802 Pinecroft rd  
 "Herbert K (Margt H) mgr Home Detective Co Inc h202 E Lake dr  
 "Herbert S (Frances L) asst mgr Retail Credit Co Inc h1216 Pamlico dr  
 "Herman T (Eliz F) truck mech Pet Dairy Products r Gulford College NC  
 "Hilda N Mrs asst diett St Leo's Hosp h2311 Spring Garden  
 "Homer (c) lab Lloyd B Gallimore 819 S Cedar

## WILLIAMS

"Homer L (Pauline M) repr Meyer's h903 Bar-rinaer  
 "Homer P Rev (Ruth G) pastor Gospel Tabernacle of the Christian Missionary Alliance Church h437 W Sycamore  
 "Howard C tchr A&TCol r do  
 "Howard F (Rebecca O) plmb W L Oldham Plmb h322 Gorrell  
 "Hugh B (Daphne T) elec mtr repr h1016 S Aycock  
 "Ina (c) dishwshr Louis Cafe r Boyd  
 "Inez H Mrs (c) salad mkr Mayfair Cafeteria h822 1/2 Ashe  
 "Irene opr Belk's r138 E Fisher av  
 "Irene M Mrs (c) elev opr Dixie Bldg h450 Gorrell  
 "Irls B Mrs slsmn Underwood Corp h833 W Bessemer av  
 "Isaac (c; Lavater) roofer J H Griffin & Sons h117 Daniel  
 "J C jr (Nell) linemn SBT&T r3612 E Bessemer  
 "J E real est 216 W Market R203 r Summerfield NC  
 "J L (Theron) emp Western Elec h908 Englewood  
 "J M Mrs smstrs Blue Bell r Summerfield NC  
 "J Pincney (June H) mgr Sou Bell T&TCo r 306 Nottingham dr  
 "J Rudolph (Rhoda L) bkpr Gate City Sav & Loan Assn r3400 Summit av  
 "J W (Treaty C) linemn SBT&T r Sourwood dr  
 "J W sls dr Lakeview Memorial Park r Gastonia NC  
 "Jack slsmn A&P r422 Wesley pl  
 "Jack E strpr Container Corp of America r RD 2  
 "Jacqueline M Mrs drsmkr 2601 E Market apt 5D h do  
 "Jake (c) r4100 Raleigh rd (B)  
 "Jake (c; Flora) lab r208 Gant  
 "Jas (c; Aresita) brk lyr Lowder Milk Constn h739 Pearson  
 "Jas (c) buffer Gate City Tire r120 N Clinton  
 "Jas A (c) dishwshr O'Henry Hotel r626 Ashe  
 "Jas C (c; Louise J) lab Newman Mach h 215 Jeffreys  
 "Jas C (Betty H) linemn L W Routh Constn h 1816 Freeman's Mill rd  
 "Jas C jr order filler Sears r Kernersville NC  
 "Jas E asmlr Wysong & Miles Fdry r1202 Oakland av  
 "Jas E (c; Lillie M) lab Pomona TC Co h9 Meadowbrook dr  
 "Jas G car jockey North State Chevrolet r3704 Madison av  
 "Jas H (Nora E) pntr Geo Glass h1104 Lexington av  
 "Jas H (Helen P) roofer h1616 Summit av  
 "Jas L (Louise K) dir industrial relations Bur Mills h203 W Avondale (SF)  
 "Jas L (c) lab Brooks Lbr r463 Cole  
 "Jas P (c) hlpr Gboro Mtr r814 Logan  
 "Jas P swpr Cone Mills r415 Summit av  
 "Jas R (Margt C) slsmn E F Craven Co h3405 Kirby dr  
 "Jas R (c; Margt) waiter Bliss Inc r416 Stewart  
 "Jas W (c; Anna) firemn Duke Pwr h400 Boyd  
 "Janie (c; wid Oscar) h1230 Gray  
 "Jeannette (c) maid r rear 416 Chestnut  
 "Jennie G Mrs spnr Cone Mills r3200 Oakland  
 "Jennie L Mrs nurse Piedmont Memorial Hosp r McLeansville NC  
 "Jerry (c) lab Pomona T C Co r Pomona NC  
 "Jerry (c; Gladys M) trucker Cone Mills h822 Reid  
 "Jesse (c) landscape gdnr h rear 808 Ashe  
 "Jesse C pntr Henderson-Martin r216 N Spring  
 "Jesse M (Nellie F) trucker Cone Mills r Kernersville NC  
 "Jesse P (Annie F) pump repr Sou Ry h1610 Randolph av  
 "Jesse S caster The Mable-Bell r RD 3  
 "Jessie (c) r125 N Dudley  
 "Jessie (c) maid r916 Pichard  
 "Jimmy D (Sylvia C) mgr William's Esso Serv h1008 Olive  
 "Jodie L (Helen E) constn wkr Thompson & Arthur Constn h2003 Church



229 E. Sycamore

Dial 5112



**BLUE BIRD TAXI OF GREENSBORO, Inc.**

RADIO DISPATCHED CABS  
 "WHEN COUNT THE MINUTES"

**OAKMONT, Inc.**

**COMMERCIAL, RESIDENTIAL BUILDING CONTRACTORS**

★  
**Estimates Given Bids Submitted**

★  
**Over 25 Years Experience in Building**

★  
 Lawndale Dr. Extn.  
 RD. 2, Box 116

Tel.  
**3-9877**

## TATUM-DALTON TRANSFER CO.

STORAGE  
 CRATING — MOVING — MERCHANDISE HANDLING

311 E. Washington

Tel. 3-0537

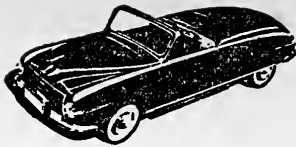

## BURNS USED CARS

"We Sell The Best for Less"  
BUY—SELL—TRADE

205 N. DAVIE

TEL. 4-6622

## THE BONITZ INSULATION CO.

DISTRIBUTORS

**ENGINEERS • CONTRACTORS**

HOME INSULATION — PIPE AND BOILER COVERING  
COLD STORAGE ROOMS — SOUND CONTROL

411 PRESCOTT

Phone 5742

## N. B. EMORY

ALL KINDS OF ROOFS  
SHEET METAL—ASBESTOS—SHINGLES—SLATE—TIN—TILE  
FREE ESTIMATES

Lamb Rd., Off Freeman's Mill Rd., R. D. 7, Box 82

### WILLIAMS

- " Joe A ticket clk Gboro Weaving r2313 Spring Garden
- " Joe E jr (Helen) swtchmnn SBT&T r3003 Randleman rd
- " John (c; Willie) cement fnshr r1202 Salem
- " John (c; Marie W) chicken cln Farmers Exch h810 E Sycamore
- " John (c; Mildred) lab h815 S Cedar
- " John mldr Wysong & Miles Fdry r Worthville NC
- " John D (Annie E) h College rd (Glfd Col)
- " John D whsemn Sears r RD 5

**WILLIAMS JOHN D JR MD (Rose B), Obstetrics and Gynecology, By Appointment, Piedmont Memorial Hospital Bldg, 127 Stafford pl, Tel 3-3150, if no answer Tel 4-1501 r Mecklenburg rd, RD 3 (Sedgefield)**

- " John E (c) lab r1314 Lindsay
- " John F (Bertha L) h1412 Randolph av
- " John F jr (Margt L) city dist mgr Gboro News r1412 Randolph av
- " John G hlpr Greene St Drug r216 Ashe
- " John G (c; Elsie L) washer Columbia Lndry r 325 Gillespie
- " John H (c; Lizzie) bagger Am Agrl Chem h 318 Gant
- " John H (c; Lizzie M) butcher Curtis Bros h821 Vance
- " John H (c) driver Ham Coal r818 Austin
- " John M (c; Elsie) emp Columbia Lndry h325 Gillespie
- " John O h341 W Lee
- " John O (Mary M) cln Cone Mills r Summerfield NC
- " John P USA r1519 Lexington av
- " Johnnie (c) jan WCUNC r1001 Bilbro
- " Jos E (Louise G) mach Newman Mach r1410 Pinecroft rd
- " Jos S (Mildred N; Janitor Sup Co) h4100 High Point rd
- " Jos T dept mgr Coml Credit r Guilford NC
- " Josephine (c) maid Wesley Long Hosp r1313 Orchard

- " Julia W (c; wid Wm) h503 Jeffreys
- " Junior (Pearl L) USA r610½ S Elm
- " K Kenneth (Martha H) acct Strand Skees & Jones h1615 Oak

- " Kate (c) cook Shamrock Grill h421 Mayo ct
- " Kathleen Mrs bkpr Sungas Serv r807 Dillard
- " Kenneth R eng SH&PWC h708 Simpson
- " Kirby C appr Sears r RD 2
- " L L emp Caro Steel Rd 8
- " Lacy C (Hilda N) Dick's Lndry h2311 Spring Garden

- " Lacy C (Anna M) dept supt Columbia Lndry h 1514 Glenwood av

- " Laura B (c) hlpr Susman Gro r411 Doggett row

- " Lawrence (c) lab Pomona TCCo r Pomona NC

- " Led pntr Lloyd B Gallimore r Beulahville NC

- " Leland H jr (Mary G) res mgr Nail Surety h 3510 Parkwood dr apt C

- " Lenora C Mrs clk Sears r1117 W Northwood

- " Leo (Louverdia B; Williams Sewing Mach) h335 W Lee

- " Leta P Mrs btry fir Cone Mills r Brown Summit NC

- " Leva R Mrs mach opr Bates Nitewear r rear 504 Garrett

- " Lewis (c; Mabel M) firemn City Pump Sta h 1521 Sloan

- " Lillie B shettie filler Gboro Weaving r1600 Elwood av

- " Lillie M (c) prsr Fordham's Clns r Pomona NC

- " Lloyd R (c) SBT&T r214½ Huffman

- " Lois cash Center Theatre r923 Union

- " Lois (c) lab Swift & Co r805 Thompson

- " Lois (c) tob hanger R J Reynolds Tob r715½ E Market

- " Lola Mrs emp Bur Mills h1208 Water

- " Lonnie R pntr r456 Arlington

- " Lorena P Mrs clk Bur Mills h2011 Asheboro

- " Louise (c) h1805 Bothwell

- " Louise (c) maid r211 S Gilmer

- " Louise Mrs opr Lois Beauty Shoppe r708 Dick

- " Louise (c; wid Ernest) Indrs h616 Willis

- " Louise G clk Sears r3400 Summit av

- " Louverdia B Mrs cash Williams Sewing h335 W Lee

### WILLIAMS

- " Lowry B (Adelle N) tex wkr Cone Mills r2516 Randleman rd

- " Loy A hlpr Sparkey's Sis & Serv r313 Willard

- " Loy M (Mabel A) atndt Johnson's Esso Serv Sta h313 Willard

- " Loyd E (c; Della) lab Coble Constr h1597 Julian

- " Luby H (Charlotte; Williams Bros Atlantic Serv Sta) h916 Silver av

- " Lucille Mrs serv rep SBT&T h2009 Todd

- " Lucy J (c; wid John) r1114 Gray

- " Lula B Mrs slswn Kress' r110½ W Lewis

- " Luther J (Beulah) tex wkr Bur Mills h1110 Lexington av

- " Lynette bkpr El Moro Cigar h1114 W Northwood

- " M E v-pres Brewer Paint & Wallpaper Co Inc

- " Mabel A Mrs bk bndr Deal Prntg h313 Willard

- " Mabel B Mrs clk Vick Chem h712 Milton

- " Mabel G Mrs spnr Cone Mills h519 Sterling

- " Mabel I (wid Frank) r3734 Spring Garden

- " Mack clk A & P r703 N Eugene

- " Mack R (Vanda S) napper Cone Mills r3003 Church ext

- " Maggie L (c) r911 Dick

- " Margt (wid Clyde) h816 Silver av apt 4

- " Margt L Mrs nurse Gilmore Clinic r1412 Randalph av

- " Marie Mrs insp Sears h833 Glenwood av

- " Marie W Mrs (c) prsr Brady's Clns h810 E Sycamore

- " Marion T (Essie L) pntr Geo Clay h3906 Masonic pl (P)

- " Martha H Mrs tchr Gillespie Pk Sch h1615 Oak

- " Martha L bkpr El Moro Cigar h1114 W Northwood

- " Martreal C Mrs slswn Montgy Ward h3453 E Bessemer av (B)

- " Mary (c) maid h436 Mayo ct

- " Mary F (c) nurse L Richardson Memorial Hosp r607 S Benbow rd

- " Mary K asst prof WCUNC h1027 Spring Garden apt 5

- " Mary L Mrs (c) tchr Chas Moore Sch b 1923 E Market

- " Mary S Mrs learner Cone Mills r3504 Church

- " Mattie Mrs (c) h1011 Lindsay

- " Mattie (c; wid Parker) r420 Banks

- " Mattie E h704 N Greene

- " Maude assoc prof WCUNC h1026½ W Market

- " Maxine J Mrs opr SBT&T h422 Wesley pl

- " Maynard L atndt Upchurch & Barney Texaco Serv Sta r922 Silver av

- " Metrah W traffic controller CAA r Jessup Ch rd

- " Michl F studt r3453 E Bessemer av (B)

- " Mildred smstrs Blue Bell r Summerfield NC

- " Mildred G r1000 Fla

- " Millard (c; Lois) lab Wysong & Miles Fdry h1544 McConnell

- " Milton jr (c) mortar mixer r437 Mayo ct

- " Minnie pub sten and notary 223½ W Market R6 h404 N Cedar

- " Minnie H Mrs wvr Cone Mills h2105 Hiatt

- " Mitchell L (Ruby) crater Turner Transfer h1918 Mayfair av

- " Myrtle L Mrs snack bar opr Bur Mills r 215 Woodlawn av

- " Nancy L sten sten City Park & Recreation Dept r3453 E Bessemer av (B)

- " Nannie H Mrs splr Cone Mills h1709 Ryan

- " Nathl W jr (Lyle) slsmgr W I Anderson & Co h3610 Kirby dr

- " Neal B (Allie H) credit mgr Bridges Furn h1814 Villa dr

- " Ned (c; Lola) lab Wysong & Miles Fdry h 113 S Nocho

- " Nella S (wid Arth L) drwr Cone Mills h218 Summit av

- " Nell J Mrs studt SBT&T r3613 E Bessemer av (B)

- " Nelson (Alma F) h3719 Dawson av (B)

- " Nelson L USA r603 Simpson apt B

- " Nettie (c) maid 500 Church apt 1

- " Nolan B mgr O'Henry Hotel r101 Bellemeade

- " Nora B Mrs tmkpr Cone Mills h1521 Lovett

- " Nora O Mrs spnr Cone Mills r1503 Front

- " Norma B h2019 Ellington

- " Norman emp Jerry & Ted's Grill

## MURRAY'S WOOD WORKS

Specializing in  
Built-In Cabinets, Mantels, Entrance Frames, Etc.

1621 BATTLE GROUND AVE.

TEL. 7289

# GREENE STREET DRUG CO.

PRESCRIPTIONS—DRUGS—SUNDRIES  
FREE DELIVERY

124 S. Greene Cor. Sycamore

Phone 5177

## WILLIAMS

" Norman picker Carolina Paint & Varnish Wks r733 Holt av  
" Norman F mtecmn J P Stevens & Co h607 Wicker  
" Notra M (wid Chas P) h1519 Lexington av  
" O Glenn jr v-pres Lakeview Memorial Pk r Gastonia NC  
" Oakley B Mrs mach opr Vick Chem hl Porter  
" Ollie G (Pauline M) pntr h210 $\frac{1}{2}$  Leftwich  
" Ophelia Mrs r113 N Latham (P)  
" Ora M (wid Oscar) h922 Silver av  
" Oscar W (c) serv mn Baldwin-Garrett r RD 8  
" Otis (c) porter Natl Theatre r400 Boyd  
" Otto (c; Sallie) porter h911 Dick  
" Ozell W Rev (c; Etta P) lab Pomona TCCo h 709 Martin  
" Paul L studt r1410 Pineroft rd  
" Paul R mech Gboro Mtl Awning r Pomona NC  
" Peggy with Sou Waterproofing Co  
" Peggy L Mrs reept Drs Chas L Jas W and Wm O Beavers r Stokesdale NC  
" Quinie R (c; Nellie W) tex wkr Cone Mills h2108 Hunter  
" R Jas (c; Blanche) lab h120 N Clinton  
" R Mack (Rosa S) slsmn J W Scott & Co r712 Summit av  
**WILLIAMS R MURPHY REV (Lillie B), Pastor Emeritus Presbyterian Church of the Covenant, h306 Mayflower dr, Tel 2-3334**  
" R Saunders (Thelma P) sec-treas Genl Mtls h 1503 Mimosa dr  
" R W serv mn Brownlouis Inc r Reidsville rd  
" Ralph C (Betty L) atndt H&W Shell Serv r 126 W Green ct  
" Randolph lab Starmount Co  
" Ravnill slswn Silver's r RD 7  
" Raymond tchr A&TCol r1204 Kivette dr  
" Raymond P (Eleene V) pntr Cone Mills h2100 Poplar  
" Rebecca (c) cook Dan's Cafe r613 S Ashe  
" Richd C jr (Myrtle L), USN r215 Woodlawn av  
" Richd W mech Corry Lynch Mtrs r RD 2  
" Rizzie D (Maggie E; Highland Pk Serv Sta) h 3913 Peterson av (B)  
" Robt clk Guilford Dairy Co-op Assn  
" Robt (c; Josephine W) emp Caro Steel h1204 Ashe  
" Robt (c; Annie M) hlpr Sou Elec Serv r819 Cedar  
" Robt (c) hlpr Pepsi Cola r142 E Washn  
" Robt (c) lab r819 S Cedar  
" Robt (c) porter O'Henry Hotel r454 Gorrell  
" Robt slsmn Deiffell's Inc r703 Tipton pl  
" Robt A (Edith W) oiler Cone Mills r Brown Summit NC  
" Robt E oiler Cone Mills r3701 High Point rd  
" Robt E (Eliz R) sls promotion mgr Sears r 300 Warren  
" Robt F (Viola M) atndt Pilot Oil h1000 Fla  
" Robt G emp Genl Mtls r2732 Robin Hood rd  
" Robt L (Christine L) formn Mock Judson V Co h1117 W Northwood  
" Robt L (c) lab Pomona TCCo h29 Terra Cotta dr  
" Robt W bmo Pilot Life Ins r1519 Lexington  
" Robt W (Lottie W) with Sou Appliance h3415 Dogwood dr  
" Roberta (c) h214 $\frac{1}{2}$  Huffman  
" Roscoe (c) mach opr Dixie Bedding r117 Daniel  
" Roy C (c; Julia) cement fnshr h1925 Lutheran  
" Roy T (Oakley B) driver City Serv hl Porter  
" Royall E (Gena P) lm fxr Carter Fabrics r 2109 Boulevard  
" Ruby r860 Vance  
" Ruby M Mrs r206 Willard  
" Ruth G Mrs opr SBT&T h312 Jackson  
" Sam L (Jewel E) mech S&W Mtr Lines r3300 High Point rd  
" Saml (c; Connie M) slsmn Lewis A Carr h203 S Obermeyer  
" Saml J (c; Betty J) electn R E Zimmerman h910b Broad av  
" Sansberry (c; Helen) h800 Bennett  
" Saul (c; Ella H) driver Daniel Taxi h705 Macon

## WILLIAMS

" Scottie (c; Sallie) tchr h1612 McConnell  
" Selma W Mrs (Suzanne's Candy Store) h627 Summit av  
**WILLIAMS SEWING MACHINE CO (Leo Williams), Specializing in Repair Work On All Types of Sewing Machines, Universal and Used Singer Machines 335 W Lee, Tel 3-3983**  
" Shelton H (Selma W) tech advisor US Int Rev h627 Summit av  
" Shirley E Mrs sten Newman Mach r Burlington NC  
" Shirley P Mrs cash Aetna Loan & Finance r 511 Langley av  
" Sidney W (June S; Uptown Ezzo Serv; Uptown Stge Garage) h103 Westover ter  
" Solomon E (c; Estelle) jan Oakwood Trailers r RD 3  
" Sue V tchr WCUNC h1027 Spring Garden apt 2  
" Thelma (c) prsr Wade's Dry Cln r814 Logan  
" Theron (Mildred W) atndt Vester's Amoco Serv Sta r908 Inglewood  
" Thos (c) r1504 Eggert  
" Thos (c) lab Swift & Co r1504 Marsh  
" Thos A (Marjorie S; Williams Bros Atlantic Serv Sta) h703 Tipton pl  
**WILLIAMS THOS A (Eleanor E), Pres North State Chevrolet Co Inc, h3704 Madison av, Tel 3-4812**  
" Thos A jr (Delores W) slsmn North State Chevrolet h3702 Parkwood dr apt C  
" Thos H (Myrtle C) mach Monarch Elev & Mach h405 $\frac{1}{2}$  Walker av apt 3  
" Thos J (c; Estelle J) tex wkr Bur Mills h333 W Whittington  
" Thos M (Norma) h702 Wicker  
" Thos W (Minnie H) pntr h2105 Hiatt  
" Treva Mrs sten Crawford & Co r RD 2  
" V W Mrs smstrs Blue Bell r RD 2  
" Van Wyck (Alberta W) slsmn Natl Furn (Mt Airy NC) h804 Sunset dr  
" Van Wyck jr studt r804 Sunset dr  
" Vera E Mrs slswn Meyer's h rear 504 Garrett  
" Vernon emp Caro Steel r438 Creek Ridge rd  
" Vernon C (Evelyn) dept mgr Ingram Mtr h405 Sherrill  
" Viola B Mrs (c; Friendly Mkt & Gro) h1524 Ashe  
" Virginia (wid Chas) waitress Oakwood Drive in r RD 3  
" Virginia C Mrs btry flr Cone Mills r Brown Summit NC  
" Virginia S Mrs plant wkr Guilford Dairy Co-op r3604 Spring Garden  
" W David (Emily R) exec sec Gboro Community Center h406 Asheboro  
" W F mgr Oscar Burnett & Co  
**WILLIAMS W FRED (Vida T), V-Pres-Sec-Genl Mgr Bessemer Improvement Co, h3607 Madison av, Tel 4-3094**  
" Wally (Carolyn K) announcer NC Broadcasting h211 S Mendenhall  
" Walter (c; Viola B) emp Friendly Mkt & Grill h1524 Ashe  
" Walter B slsmn Electroflux Corp r Sanford NC  
" Walter G (Opal T) production mgr Truitt Mfg h2100 Asheboro  
" Ward A (Mabel B) instrument mn Richd H Moore h712 Milton  
" Wilbert (c; Mary) lab F D Lewis & Son r910 Dunbar  
" Wm (c) h1108 Perkins  
" Wm div mgr Sears r Mayodan NC  
" Wm emp Western Elec r4302 Harvard av  
" Wm (Clarice) mech Corry Lynch Mtrs r903 Dillard  
" Wm (c) roofer r204 $\frac{1}{2}$  N Gilmer  
" Wm F (Evelyn T) r2412 Lawndale dr  
" Wm H hlpr Brooks Lbr r RD 6  
" Wm H (c; Lydia A) lab Sou Ry h1328 Oakland av  
" Wm H (Nora B) mach opr h1521 Lovett  
" Wm J (c) hlpr Fleming-Shaw Transfer r1003 Ashe  
" Wm L (Otilla M) mech S&W Mtr Lines h1117 Easton rd (B)

SEIBERLING  
TIRES

DAVIS  
TIRE  
CO., Inc.

Seiberling  
Tires  
Wholesale  
and Retail  
Electrical  
Appliances

MAIN OFFICE  
414 S. Greene

Phone  
2-1182

SEIBERLING  
TIRES

CLEGG  
-KING  
MOTORS

PHONE  
5196

PONTIAC



Sales, Service  
and Body  
Repairing  
508 - 512  
N. Elm St.



STAMPER OPTICAL CO.

A COMPLETE OPTICAL SERVICE

206 N. Elm St.

Phone 3-9286



# Guilford Builders Supply Co., Inc.

Complete Line of  
BUILDING MATERIALS

"You Can See It First If You See Us"

1621 BATTLE GROUND AVE.

TEL. 3-9481

**Wade's**  
DRY CLEANING

Three Convenient Locations  
607 S. Elm—Main Plant  
203 E. Sycamore St.  
328 W. Wash. St.

**SONNY  
SERVICE  
OIL CO.**

★  
Gasoline  
Fuel Oil  
Kerosene

★  
"The  
South's  
Most  
Beautiful  
Station"

★  
GREENSBORO

408  
S. GREENE

PHONE  
7188

**WILLIAMS**  
" Wm T (Frances S) lm fxr Carter Fabrics h  
916 Park av  
" Willie (c; Irene M) mech Bur Mills h450  
Gorrell  
" Willie M (c) maid WCUNC h1120 McGee  
" Wilson E tchr A&TCol r223 E Gaston  
" Winford tex wkr Cone Mills r3719 Dawson av  
(B)  
" Worth mgr & sec Glenwood Pk Sanitarium r  
306 Mayflower dr  
" Yardrick jr (c; Alice) jan Guilford Dairy Co-  
op h1008 Hackett  
Williams' Esso Service Jimmy D Williams mgr  
420 Summit av  
Williamson Adam S (c; Gussie) trucker Sou Ry  
h613 Ivy  
" Albert (c; Nina) emp Benson Dry Cln h215  
Dean  
" Anrew (c) studt r613 Ivy  
" Annie (c; wid Ulysses) stemmer Gullford Ci-  
gar r611 Best  
" Betty W studt r3700 Oak Grove av (B)  
" Calvin H (Dorothy) overseer Cone Mills r1513  
Rankin rd  
" Carolyn (c) r215 Dean  
" Carrie (c) r447 Cole  
" Clarence L (c) tex wkr Cone Mills r2007  
Gorrell  
" Clarence O (c; Ivey B) comnr Negro Youth  
City Juvenile Court h120 Laurel  
" Claude (c) lab Wysong & Miles Fdry r2202  
Hubbard  
" Coty (c; Sadie) jan A&TCol h404 Winston  
" Dewey A (Maxine S) tex wkr Cone Mills h  
2116 Ga  
" Donald H swpr Cone Mills r1513 Rankin rd  
" Dora (c) maid r617 Ivy  
" Dorothy (c) maid r916 Pichard  
" E Sue opr SBT&T r769 Chestnut  
" Edith Mrs (c) jan Griffin Baking r2235 Pat-  
terson  
" Edw H (c) lab Cone Mills r Yanceyville NC  
" Elbert (c; Lucy B) lab Cone Mills r Yancey-  
ville NC  
" Eli A (Letha) slbr Cone Mills h2105 Rose-  
land  
" Finley L jr (Mary L) slsmn h411 S Chapman  
" Frank W (Martha B) carrier PO r Muir's Chap-  
el rd  
" Fred B (c; Mary T) lab Cone Mills r Yan-  
ceyville NC  
" Geo (c) porter Younts-DeBoe Co r808 S Ce-  
dar  
" Gilbert H (Martha J) pntr G H Glass h3700  
Oak Grove av (B)  
" Grace (c) maid r916 Pichard  
" Harry S (Jimmie R) mgr A&P r2734 Robin  
Hood dr  
" Harvey P (c; Sadie) lab h425 Stedman  
" Harvey P jr (c) trucker Sou Ry r1128 Gray  
" Helen K Mrs slswn Fabric Center r715 Holt av  
" Henry (c; Herby J) lab Cone Mills r Yan-  
ceyville NC  
" H nry C lab Sou Converting r Pomona NC  
" Herman (c) porter Ry Exp r McLeansville NC  
" Howard bottler Dr Pepper Btlg r RD 4  
" Howard Mrs smstrs Blue Bell r RD 4  
" Ivan (c) hlpr H Roger Jones Inc  
" Ivory (c) whsemn W I Anderson & Co r Gib-  
sonville NC  
" J Ernest (Margt H) clk PO h709 Lindell rd  
" J Saunders (Eliz W) mfrs agt h802 Sunset dr  
" Jas (c; Mary) emp A&TCol h604 Gillespie  
" Jas (c) USA r613 Ivy  
" Jas A (Thelma O) tex wkr Cone Mills r305  
New  
" Jas R (c; Lillian) clk PTS h1014 Ross av  
" Jas W (c) h617 Ivy  
" Jessie Mrs (c) maid h215 Russell  
" Jewel B (wid Hezekiah D) mus tchr 1201 Mad-  
ison av h do  
" John (c; Bertha) lab City San Dept h1921 Per-  
kins  
" John A (Margt G) lm fxr Cone Mills r Brown  
Summit NC  
" John W (Hattie P) h701 Broad av  
" John W firemn Geo C Brown & Co r Po-  
mona NC

**WILLIAMSON**  
" Kendrick E elev opr Cone Mills r1519 Spring  
Garden  
" Lawrence (c) plstr r507 N Beech  
" Lillian Mrs (c) sorter Tuck's Photo Shop h  
1014 Ross av  
" Louise (c) studt r613 Ivy  
" Louise M Mrs btry flr Cone Mills h1811 Marion  
" Lucille (c; wid Frank) h705 Best  
" Lucille H Mrs bkpr Smith Loan & Jwry h1509  
Walker av  
" Margt G Mrs tex wkr Cone Mills r Brown Sum-  
mit NC  
" Margie (c) chkr Gboro Lndry & Clns r 1236½  
" Marvin L (Pauline C) mech Guilford Dairy Co-  
op h1814 Oak  
" Mary (c) r1701 Gordon  
" Mary Mrs (c) cook L Richardson Memorial  
Hosp r604 Gillespie  
" Mary Mrs slswn Natl Bellas Hess r205 Balti-  
more  
" Mary D (c; wid Geo) h916 Pichard  
" Mary S studt r802 Sunset dr  
" Maxine S Mrs btry flr Cone Mills h2116 Ga  
" Minera (c; wid Geo) r1051 E Market  
" Myrtle Mrs (c) r1215½ Ashe  
" Naomi A Mrs crlr Carter Fabrics r RD 4  
" Nellie G (c) nurse L Richardson Memorial  
Hosp r607 S Benbow rd  
" Oscar O (Louise M) city police h1811 Marion  
" Patsy D nurse Dr Leonard J Rabold r312 N  
Davie  
" Paul B (Rosa E) installer Gboro Mtl Awning  
h107 Terminal pl (P)  
" Pauline (c) grad nurse L Richardson Memorial  
Hosp r1500 Julian  
" Ralph M (Lucille H) clk Sou Ry h1509 Walk-  
er av  
" Rank (c) lab Lindley Nurseries r Pomona NC  
" Robt A (c) car wshr Guilford Dairy Co-op r215  
Dean  
" Robt A slsmn W I Anderson & Co r Randle-  
man NC  
" Robt M (Jeannette R) driver Tunner Truck  
Lines h2906 High Point rd  
" Roland (c) lab r114 Percy  
" Sallie (c) maid r617 Ivy  
" Sherman (c; Essie) tchr Reidsville NC h611  
Best  
" Stancil V (Helen K) slsmn Guilford Dairy Co-  
op h715 Holt av (B)  
" Thelma O Mrs spnr Cone Mills r305 New  
" Theo P (Virginia C) supt PO Tate St Sta  
h201 Wilson  
" Theo R (c; Sallie H) lab Cone Mills h1713 Mc  
Connell  
" Thurman (c) prsr Mrs Essie B Meares r  
114 Percy  
" Virginia A Mrs nurse 201 Wilson h do  
" Virginia L Mrs btry flr Cone Mills h2202  
Hubbard  
" Waddell firemn A&TCol r1713 McConnell rd  
" Walter (c) jan A&TCol h1900 Everitt  
" Wm A (Fannie G) r683 Percy  
" Wm A (Kate B) smash hd Cone Mills r Brown  
Summit NC  
Willeford see also Willeford  
" Alton G (Lessie) electn Cone Mills h900  
Haywood  
" Ben W driver Blue Bird Cab r3734 Spring  
Garden  
" Beulah E Mrs insp Cone Mills h1502 Walnut  
" Frances A bkpr Acme Engineering r1536 An-  
dover av  
" Herman (Thelma) slsmn Guilford Dairy Co-op  
r1212 Homeland av  
" John M (Anna M) tex wkr Cone Mills h1215  
Fairview  
" Rossie B (Beulah E) trucker Cone Mills h  
1502 Walnut  
" Willinger Mary G Mrs slswn Ellis-Stone r2614  
Walker av  
" Z Jas (Mary G) jwlr Hall-Kimes Jwry r2614  
Walker av  
" Willis Bertie nurse Central Carolina Convales-  
cent Hosp r616 5th av  
" Chas B slsmn Rem Rand r423 W Lee  
" Christopher C (Florence G) h1027 Pearson  
" Doctor M (Emma) h1571 Lovett

# CORNATZER and MOCK

"Men's Wear"

121 W. Market

Dial 4-2394

# Southern Mechanical Products Co.

MECHANICAL SPECIALTIES

METAL STAMPINGS

3506 ALTON (BESSEMER)

TEL. 6922

## WILLIS

- " F Clifford (Viola L) emp Pilot Life Ins h2600 W Market  
 " Genoa (Inez A) driver Turner Transfer h2906 High Point rd  
 " Geo W (c) driver Hunt Coal r108 Marshall  
 " Harry S (Dorothy H) div staff eng Bur Mills h 1712 Friendly rd (SH)  
 " Helen clk Am News r3612 Gboro (B)  
 " Irene M r516 Terrell  
 " Jas H (Anne B) v-pres Bonitz Insulation h 402 Nottingham dr  
 " Leah studt r311 McIver  
 " Lee (c) jan Watson Bldg r808 S Ashe  
 " Lizzie H Mrs chr Cone Mills h2115 Cypress  
 " Margt C Mrs sec-bkpr North State Engraving h811 Walker av apt 3b  
 " Maurice M roving hlr Cone Mills r816 Silver  
 " Paul (c; Naomi) mach opr H W Lay & Co h426½ Cole  
 " Stella Mrs h2110 Ga  
 " T L Mrs smstrs Blue Bell r404 Blandwood av  
 " Thos L slsmn Baker's Shoe Store h601 Morehead av apt 1  
 " W Marvin (Lizzie H) tex wkr Cone Mills h 2115 Cypress  
 " Wm (c; Marie) emp Sears h1517 McConnell  
 " Wm (c; Marie) jan Edgeville Sch h233 N Gilmer  
 Willoby Jos L (c) exp hndlr Ry Exp r321 Winston  
 Wiloford John M (Anna) carp Cone Mills r1303 Walnut  
 Willoughby E Marie ofc sec Bur Mills r419 Woodlawn  
 Willow Oak Apartments 230 Blandwood av  
 " Road Sweet Shop (c; L C Alfred) confr 1800 Willow rd  
 Willis see also Wells  
 " Agnes r618 W Gaston  
 " Agnes W Mrs h212 N Cedar  
 " Alice E studt r317 N Edgeworth apt 2  
 " Carey C (wid Jas R) r317 N Edgeworth apt 2  
 " Jas B (Rachel J) teller Duke Pwr h1026 Pearson  
**WILLS-JERVIS BOOK & STATIONERY CO (Mrs Lydia Fraser Jervis), Booksellers, Office Supplies 107 S Greene Tel 2-0175 (See page 146 Buyers' Guide)**  
 " M Newell (Lillian W) ship clk Colson-Murray h407 Blandwood av apt 4  
 " Rachel J Mrs sec Hasco Inc h1026 Pearson  
 " Richd T h618 W Gaston  
 Willy John (c) lab h611 Willis  
 Wilmering Bernard A (Margt S) credit mgr Thornton Sls & Serv r1503 Madison av  
 Wilmoth Foley (Frances) driver McLean Trucking h714 Silver av apt 4  
 " Geo W ship clk Truitt Mfg r427 CreekrIDGE rd  
 Wilmouth Fannie K Mrs smstrs Concord Fcty Showroom r Freeman Mill rd  
 " Gladys S Mrs wndr Cone Mills r Pomona NC  
 " Goldie H Mrs smstrs Blue Bell h2011 Liberty dr  
 " Isaac L (Gladys S) dofr Cone Mills r Pomona NC  
 " J Woodrow (Goldie H) mach Dixie Textile h 2011 Liberty dr  
 " Johnny B (Madie T) dofr Cone Mills r Pomona NC  
 " Madie T Mrs cln Cone Mills r Pomona NC  
 Wil-Ray Furniture Co (Wilson Hartsell Raymond G Wagner) 2528 High Point rd  
 Wilson Alan E (Cath E) aud T H Mastin & Co h1804 Villa dr  
 " Albert (c) barber Houston's Barber Shop r118 S Dudley  
 " Alice I (wid Jas M) h1616 Battle Ground av  
 " Aline R Mrs emp Mock-Judson V Co h535 Park ter  
 " Allen R (Lorena) terminal mgr Assoc Transport h1405 Glenwood av  
 " Andy G swpr Cone Mills r Pomona  
 " Ann sten Coml Credit r RD 6  
 " Annie N Mrs smstrs Blue Bell h1530 Andover  
 " Ardost J (Eliz M) emp Coca-Cola r315 Walker  
 " Banks (Mary B) v-pres-treas Gate City Sav & Loan Assn h1404 Madison av  
 " Barbara studt r2502 Walker av

## WILSON

- " Benj E (Kathleen D) slsmn Winchester-Ritch Surgical h1023b N Elm  
 " Bessie B Mrs teller Security Natl Bank h1004 Fla  
 " Betty studt r509 S Lindell rd  
 " Betty J Mrs smstrs Blue Bell r1017 W Lee  
 " Betty L ofc clk Columbia Baking r Summerfield NC  
 " Bobby D appr Cone Mills r RD 5  
 " Booker T (c; Elsie) h295 Young  
 " Brown D USA r3402 E Market (B)  
 " Bryant B jr (Iola W) slbr Cone Mills h1613 15th  
 " Carl E (Mattie L; Wilson's Cash Gro) h1110 English (B)  
 " Chas A (c) porter Montgy Ward r819 King  
 " Chas A (Lily H) wchmn Cone Memorial Hosp h644 Chestnut  
 " Chas B (c) hlpr Cone Mills h1112 Haynes  
 " Chas E (Nancy P) im fxr Cone Mills r3402 High Point rd  
 " Chas E (Irene) supt Home Security Life Ins h1907 Textile dr  
 " Chas H clk Shell Oil r Kernersville NC  
 " Chas T r609 Park av  
 " Christine (c) cook YMCA h412 Glenn  
 " Clarence E (c) driver R H Barringer Distributing r1301 E Washn  
 " Clarice Mrs (c) tchr Lincoln High Sch r1301 E Washn  
 " Clarice Mrs (c) tchr Lincoln High Sch r423 N Dudley  
 " Clem (c) lab r313 Bennett  
 " Cleo B (Thelma H) wndr Cone Mills h1616 Fairview apt 2  
 " Cleveland J (Douglas C) tex wkr Cone Mills r 2610 Yanceyville rd  
 " Clifton L (Virginia C) prntr Gboro News h 1407 Old Hickory dr (B)  
 " Clyde B stock clk Armour & Co r Summerfield NC  
 " Clyde N (Ruby S) city fire fighter h822 5th  
 " Cornelius lab Carolina By-Products r304 Sussman's  
 " Coy L (Betty J) tex wkr Cone Mills r1017 W Lee  
 " Crissie E waitress Prox Sandwich Shop r412 Glenn ct  
 " Daisy Mrs (c) maid r1010 Dick  
 " Dewey J (wid Henry) h3402 E Market (B)  
 " Doris Mrs ofc wkr Jeff Life h508 S Cedar  
 " Dorothy L clk Wilson's Cash Gro r1110 English (B)  
 " Dorothy P Mrs emp Bates Nitewear h1711 Holbrook  
 " Douglas lab Starmount Forest Country Club  
 " Douglas C Mrs wndr Cone Mills r2610 Yanceyville rd  
 " E C (Marjorie) formn Newman Mach r RD 3  
 " Earl W (Aline R) clk Mitchell & Anthony h 535 Park ter  
 " Eddie (c) wshr Dixie Overall Serv r1000 S Ashe  
 " Edgar L (c; Rosa) lab Wysong & Miles Fdry h713 Johnston  
 " Edsel tex wkr Blue Bell r RD 1  
 " Edw (c) lbr wkr Geo C Brown & Co r335 W Bragg  
 " Eliz Mrs bkpr Bank of Gboro h2419 Walker av  
 " Eliz Mrs nurse Piedmont Memorial Hosp h315 Walker av  
 " Eliz K Mrs grdr Cone Mills r1206 Walnut  
 " Ella (c; wid Henry) h619 Sampson  
 " Elma (c) lab Swift Co r611 Cumberland  
 " Elmer (c; Willie) plstr h114 Daniel  
 " Elmo (c; Martha G) porter Sou Ry r163 W McCulloch  
 " Eloise (c) maid r2003 Lutheran  
 " Elsie I (wid H L) h1600a Phillips av  
 " Elsie N Mrs clk Montaldo's h509 S Lindell rd  
 " Emma E Mrs (Daphne's Beauty Salon) h1902 Liberty dr  
 " Ernest J (c; Myrtle W) lab Cone Mills r Brown Summit NC  
 " Ernest W (Lois W) linema Duke Pwr r334 Gorrell  
 " Erwin W meat ctr Tillman's Elm St Super Mkt r117 S Forbis  
 " Essie Mrs (c) maid h239 N Gilmer

**READY MIXED CONCRETE**  
**COMPANY**  
 For Prompt Delivery  
**DIAL 3-1350**  
**1424 MILL ST.**

**RICHARDSON'S  
 K-F  
 MOTOR CO.**



*Henry J*



**FRASER  
 SALES  
 and  
 SERVICE**  
 1524  
 Battle Ground  
 Ave.  
 TELS.  
**8 6 9 3**  
**8 8 8 5**



## HARDIN OIL COMPANY

FUEL OIL — KEROSENE — GASOLINE and LUBRICANTS

4204 Oakland Ave.

Tels. 3-8150 and 4-4227

# HUGHEY TILE COMPANY

TILE, MARBLE, TERRAZZO, ASPHALT TILE AND RUBBER TILE

Burlington Rd.

P. O. Box 306

Phone 7090

PROMPT  
DELIVERY



**TUCKER-JONES**  
FURNITURE COMPANY  
PHONE 3-1308  
341-343 SOUTH ELM

SAVE  
HERE!



**General Insulating Corporation**  
ASBESTEX, ASBESTOS SHINGLE RESURFACER

FIBERGLAS BLOWN IN INSULATION

Tel. 6574

809 Goldsboro St.

## WILSON

" Ethel N Mrs wvr Cone Mills h1206 Walnut  
" Eula M Mrs clk Bur Mills r109 Wilson  
" Everette (Pauline K) mldr Pomona Fdry h1318  
Town  
" Flora counter wkr S&W Cafeteria r400 S  
Spring  
" Florence M h401 Church  
" Floyd E (c; Allie C; Palace Gro) h1711 Willow  
rd  
" Frances emp Bur Mills h644 Chestnut  
" Frances B Mrs fnshr Jones Fur Serv h820  
Walker av  
" Francis M (Carrie E) mech City Garage h911  
Highland av  
" Frank R mech Wysong & Miles Fdry  
" Fred (c) butcher Curtis Bros r Willow rd  
" Fred O (c; Zula) jan WCUNC h104 N Luther  
" Fredk (c; Elma) lab h611 Cumberland  
" Garland V (Mary L) supvr Bur Mills h1500  
Bellevue  
" Geo P (Helen L) prof WCUNC h1813 Rolling  
rd  
" Geo T (Charlsie) slsmn h1700 N Elm apt M1  
" Geo W (Susie T) dofr Cone Mills h1621 16th  
" Geo W (Winnie P) swpr Cone Mills r3315  
Church ext  
" Geo W jr slsmn Sears r303 J J dr  
" Gertrude Mrs (c) maid h1018 S Cedar  
" Gigitria (c) emp StLeo's Hosp r1705 10th  
" Grace A (wid Edw C) h564 S Spring  
" Grady A (Mary C) pkr Cone Mills r2101 Hub-  
bard  
" H G Mrs smstrs Blue Bell r Stokesdale NC  
" Harry (Eula M) atndt C C Linville Serv Sta  
r109 Wilson  
" Harry hlpr Jones Bros Bakery r2419 Wright  
" Harry (c; Florence J) ydmn Mendenhall Lbr h  
340 W Whittington  
" Harry B asmlr Wysong & Miles Fdry r433  
Rocky Knoll rd  
" Harvey M (Kathleen) asst formn Morton-  
Withers Chem h1102 McCormick  
" Haskell C (Jane) kitchen mgr S & W Cafeteria  
h1312 Mayfair av  
" Haywood (c) hlpr Turner Sign  
" Helen Mrs (c) h1212 Sloan  
" Helen D btry fr Cone Mills r323 New  
" Henry (c; Gertrude W) card stripper Cone  
Mills r1112 Haynes  
" Henry C jr emp W H Weaver Constn r3402  
E Market (B)  
" Henry G (Mildred) mech Harry D Kellett Inc  
r2300 Summit av  
" Henry J T USA r1500 Concord av (B)  
" Herbert B kntr Mock Judson V Co r119 Bruce  
" Herbert D (Marion C) sec Guilford Fdry and  
controller Morrison-Neese Furn h132 North-  
ridge  
" Herman C (Eliz) city atty h2419 Walker av  
" Herman J (Dorothy McD) dofr Cone Mills r  
309 Charles  
" Herman L emp Cleggs Bakery r2419 Walker av  
" Hilton R emp Columbia Baking r412 E Whitting-  
ton  
" Horace L (Estace A) asst mgr Waddell's Stop-  
N Eat h1900 Phillips av (B)  
" Ima J Mrs clk Pilot Life Ins r High Point NC  
" Iola W Mrs wvr Cone Mills h1613 15th  
" Irene M bmo Pilot Life Ins r704 Summit av  
" J Clemen (Eliz) div mgr Western Auto Store  
h2502 Walker av  
" J Earl (Inez F) serv sta mgr Boles & Truitt  
h131 Bishop  
" J R agt EAL r RD 2  
" Jas (c; Lenora) formn Buchanan Stone r601  
Willis  
" Jas (c) lab r313 Bennett  
" Jas (Mildred L) slsmn Jones Bros Bakery h  
674 S Cedar  
" Jas jr (c) hlpr City r410 $\frac{1}{2}$  Chestnut  
" Jas A (Lillian A) emp Bur Mills h1310 Fla  
" Jas B (Irene R) mech Ingram Mtr r217 Church  
" Jas H (Annie N) lm fxr Cone Mills h1530  
Andover  
" Jas M jr (Helen Y) emp A&P h1033 Palmetto  
" Jas R (Mary B) stock clk Newman Mach  
r919 Pearson

## WILSON

" Jas R A agt Security Life & Trust r Yancey-  
ville rd  
" Jas W (Edith) repr SBT&T h2007 S Benbow rd  
" Jas W whse supt Smith-Holland Brokerage  
" Jean nurse Central Carolina Convalescent Hosp  
r405 E Whittington  
" Jean W Mrs city ticket agt Capitol Airlines  
Piedmont Airlines r3703 Manor dr  
" Jennie (c) maid r104 N Luther  
" Jennie S (wid Wm H) drsmkr 903 Courtland  
h do  
" Jerry W (Grace) plant formn Jones-Snipes Lbr  
r Meadowview rd  
" Jimmie (c) lab r616 Nixon  
" John (c) hlpr King Cotton Hotel r933 $\frac{1}{2}$  E Mar-  
ket  
" John (c) lab Harry's Flowers h1313 Ashe  
" John sht mtl wkr Dixie Roofing r RD 2  
" John (c) waiter O'Henry Hotel r514 E Washn  
" John B (c) tchr J C Price Sch h215 N Dudley  
" John D (Frances) butcher Curtis Bros h1200  
Glenwood av  
" John H jr (Juanita P) interviewer State Em-  
ployment Security Conn h816 Homeland  
" John K (Nancy D) phys 1012 N Elm h404 Not-  
tingham dr  
" John O mech Ingram Mtr r Madison NC  
" John V (Marjie C) wvr Gboro Weaving r2700  
Battelle Ground rd  
" Jos emp Southland Wood Products r Burling-  
ton NC  
" Jos (c; Bertha M) lab Bur Mills h1030 Ashe  
" Juanita Mrs tchr County Schs h816 Homeland  
" Julia clk Employers Group Ins r1007 N Elm  
" Julia (c) maid h416 Stedman  
" Julia E Mrs h2419 Wright av  
" K Edw (Pauline) dairy wkr Sou Dairies h312 $\frac{1}{2}$   
W Smith  
" King E jr bkpr Check & Co r312 $\frac{1}{2}$  W Smith  
" Kenneth R (Jewel M) cik Franklin Drug Store  
r820 Walker av  
" Kinnie A mgr Twin Oaks Restr r High Point rd  
" Kitty B opr SBT&T r1802 W Market  
" L T Mrs cafeteria mgr Chas D McIver Sch r  
312 Isabel  
" Laura L (wid J I) h1408 Fla  
" Laura M insp Troxler Hosley r313 E Bragg  
" Lawrence W (Jane G) pres Gboro Mtr Co  
h506 N Mendenhall  
" Lawrence W jr (Martha E) slsmn Blue Bell h  
2322 Fernwood dr  
" LeRoy (Effe M) kntr Mock Judson V Co h  
609 Holt av (B)  
" Leroy (Dorothy P) servmn McCracken Sup h  
1711 Holbrook  
" Leroy (c; Clara G) strpr Cone Mills h801 Dil-  
linger  
" LeRoy (Lessie A) wvr Cone Mills h809 Brown  
" LeRoy jr (Ann D) slsmn Revere Brass & Copper  
h823 W Bessemer av  
" Lessie A Mrs emp White Oak Dept Store h809  
Brown  
" Lester M (Virginia M) spare hd Cone Mills r  
1511 20th  
" Lester W jr (c; Ruth C) porter Mickel-Hop-  
kins Co r121 W McCulloch  
" Lettie (c; wid Hezekiah) maid h522 South  
" Lewis H (Margt P) eng State Hwy Dept h510  
N Mendenhall  
" Lillian r4100 Raleigh rd (B)  
" Lonnie N (Frances B) lm fxr Cone Mills h820  
Walker av  
" Louis (c; Ethel) h631 E Gaston  
" Louis L (Marion) whse supt Fredrickson Mtr  
Exp r916 W Lee  
" Lucille emp Mock Judson V Co r1408 Fla  
" Lucy Mrs h1904 Spring Garden  
" Lucy K ofc sec U S Dept of Agrl r Hight Point  
NC  
" Mack D meat ctr U-Save-It Food Store r117  
S Forbis  
" Mae S (wid Geo O) h235 N Edgeworth  
" Mamie ofc sec J P Stevens & Co r110 College  
pl  
" Marcia (c) maid Robinson's r120 N Dudley  
" Margt J Mrs r122 Kensington rd  
" Margt P Mrs stamp teller Collr Int Rev h510  
N Mendenhall

## TELEPHONING AND ANSWERING SERVICE

"With Our Service, Your Telephone Always Answers"

211 W. Sycamore St.

Dial 4-1501

GREENSBORO'S ONLY 24 HOUR SERVICE

# FAIRES TRAILER CO.

COMPLETE HOUSE TRAILER SERVICE  
SALES—SERVICE AND PARK PARTS AND ACCESSORIES  
3501 HIGH POINT RD. GREENSBORO, N.C. TEL. 3-2511

## WILSON

" Mary (c) baby-sitter 123 N Obermeyer h do  
" Mary B ofc sec Smith-Douglas r2419 Wright  
" Mary B Mrs ofc asst Dr Saml R Cozart h1404 Madison av  
" Mary C Mrs spnr Cone Mills r501 State  
" Mary E (c; Dawson) maid h659 English (B)  
" Mary E sten McLeod Leather & Belting r911 Highland av  
" Mary J clk Jeff Life h609 Park av  
" Mary L ofc sec Kelly Springfield Tire r609 Holt av (B)  
" Mary L Mrs bkpr S LaRose Inc h1500 Bellevue  
" Mary R clk Nabisco r1508 Asheboro  
" Mattie R Mrs sec Gboro Masonic Temple r606 Mayflower dr  
" Maurice E (Ruth A) slsmn J R Pitts Lbr h606 Mayflower dr  
" Maxwell M (Rosa M; Thomas & Howard) h 411 N Cedar  
" May W Mrs opr Vick Chem h1106 Magnolia  
" Melvin emp Spence Furn r706 Druid  
" Merritt Y (Stella T) bus opr Duke Pwr r RD 6  
**WILSON MYRTLE, Asst Cashier Home Office Agency Jefferson Standard Life Insurance Co 101 N Elm, Tel 3-6971, h208 S Edgeworth, Apt 2, Tel 5332**  
" Nell U (Brooks-Wilson Co) r1404 Madison av  
" Nellie M Mrs grdr Cone Mills r Bessemer NC  
" Nevada (wid Lucius T) cafeteria mgr McIver Elementary Sch h110 Cypress  
" Novella L Mrs ftr Montaldo's r Summerfield NC  
" Olyn (c; Irma W; Carolina Florist) h1520 Sloan  
" Olyn jr (c) trucker Sou Ry r512 Martin  
" Ora C (wid Wm W) furn rms 226 Ashe h do  
" Paul chf clk Amoco r Summerfield NC  
" Paul emp Guilford Industries for the Blind r 231 Regan  
" Paul J (Cath A) sec-treas C H Slater Realty & Mtge Corp aud sec Jefferson Realty h1505 Cornwallis  
" Percy J (c) caretkr City Park & Recreation h1010 E Bragg  
" R B (Genevieve) trav slsmn h115 E Breutwood rd  
" R C Mrs tex wkr Blue Bell r Julian N C  
" R D steward Gboro Country Club r410 Sunset dr  
" Ralph stock clk A&P r Julian NC  
" Ralph D hlpr Cone Mills r RD 2  
" Ralph H (Emma E; D & W Auto Glass Shop) h1902 Liberty dr  
" Ralph J (Doris) rate clk Mason & Dixon Lines h508 S Cedar  
" Reed slsmn Columbia Bakery r110 E Bragg  
" Renie M opr Fischer's Beauty Salon r207 S Mendenhall  
" Reuben (c; Helen) USA r121 N Dudley  
" Richd M (Bessie B) ofc wkr E F Cravne Co h 1004 Fla  
" Richd W (E May) carrier PO h1106 Magnolia  
" Robt E (Madeline H) instrument mn Sou Mapping & Engineering h421½ N Edgeworth  
" Robt E slsmn Sears r High Point NC  
" Robt M (Earline K) carp h1211½ Battle Ground  
" Roberta Mrs (c) h956 Armstrong  
" Robner hlpr Benner & Fields r405 E Whittington  
" Roland (c) hlpr Dick's Shoe Shop r659 English  
" Roland A mgr Assoc Transport  
" Rosa Mrs smstrs Penn-Garber r Kernersville NC  
" Roy A (Eliz K) tex wkr r1206 Walnut  
" Roy B servm Gboro Ice & Coal r Phipps av (B)  
" Royal R (Helen J) plmb Western Elec h1829 Freeman's Mill rd  
" Rubt S Mrs canteen serv wkr Cone Memorial YMCA h822 5th av  
" Rufus A (Ethel N) lm fxr Cone Mills h1206 Walnut  
" Rufus R (Ellen M) h1500 Concord av (B)  
" Ruth slswn Great Am Tea r Burlington NC  
" Ruth A Mrs studt r606 Mayflower dr  
" Sallie smstrs Blue Bell r RD 1  
" Sallie B Mrs hlpr Cone Mills h2312 Hubbard  
" Sam emp Spence Furn r Guilford College NC

## WILSON

" Saml (c; Marcy P) emp Coca-Cola r120 N Dudley  
" Saml N formn South Atlantic Bonded Where r Muirs Chapel rd  
" Sara E fcty wkr El-Moro Cigar r1206 Walnut  
" Shuber G (Thelma M) city police h905 Arlington  
" Spurgeon G (Elsie N) h509 S Lindell rd  
" Susie T Mrs splr Cone Mills h1621 16th  
" T A Mrs tex wkr Blue Bell r Stokesdale NC  
" Thelma r706 Druid  
" Thelma H Mrs tex wkr Gboro Overall h1616 Fairview apt 2  
" Theron (c) shoe shiner Crump Barber Shop r 819 King  
" Thos slsmn Jones Bros Bakery r RD 2  
" Tom (Frances) h3006 E Bessemer av (B)  
" Verbie (c) driver United Taxi r432 East  
" Viella H (c; wid John) aide Central Carolina Convalescent Hosp r659 English (B)  
" Viola emp Mock Judson V Co r1408 Fla  
" Wade W (Bessie O) tex wkr Cone Mills h2105 Shober  
" Wilbur lab The Mabie-Bell r2810 Camborne  
" Wm C (Annie R) lm fxr Cone Mills r RD 5  
" Wm F (c; Willie M) constn Barnes Constn h 203 W Whittington  
" Wm M slsmn Thomas & Howard Whol r411 N Cedar  
" Wm W (Margt) r3701 High Point rd  
" Woodrow (Bishop Block Shell Serv) r1110 English  
" Woodrow (c) lab Sou Waste Paper h608 Dixie  
" Zollie (c; Clarice) tchr A&TCol r423 N Dudley  
Wilson's Cash Grocery (Carl E Wilson) 1112 English (B)  
Wimberly A Eug (Letty L) iron wkr J D Wilkins Co h2303 Ellington  
" Letty L Mrs tex wkr Gboro Overall h2303 Ellington  
" S Claude (Ina M) jan College Pk Apts h2423 High Point rd  
Winberry J G slsmn Gboro Orange Crush Btlg r 215 S Spring  
" Rebecca Mrs (King Cotton Beauty Salon) r215 S Spring  
Wimbish Alda A (wid Chas C) pres Sou Serv Co Inc h2005 Mad'son av  
" Chas r807 Summit av  
**WIMBISH CHAS C (Eliz W), Pres Wimbish Insurance Agency Inc, 917-25 Southeastern Bldg 102 N Elm, Tels 2-4174, 2-4175 and 2-4176, h2304 Berkley pl, Tel 2-4958**  
" Conrad A (Ann) v-pres Sou Serv r Battle Ground rd  
" Flora L Mrs clk Southland Musical Mdse h 506 W Market apt 4  
" Georgia (wid Wm H) r203 S Spring apt 2  
" Harry E slsmn Sou Serv r311 Asheboro  
" Henry E (Lake W) slsmn Sou Serv h311 Asheboro  
" Howard S (Belle C) slsmn h102 Fisher Pk cir  
" Howard S jr (Kath G) slsmn United Mills h 1819 Friendly rd (SH)  
**WIMBISH INSURANCE AGENCY INC, Chas C Wimbish Pres, Joseph M Hunt Jr V-Pres, George W Perrett V-Pres, Concordia D Smith Sec-Treas 917-25 Southeastern Bldg 102 N Elm, Tels 2-4174, 2-4175 and 2-4176 (See page 118 Buyers' Guide)**  
" Jack clk Sears r311 Asheboro  
" James A jr sec-treas Sou Serv Co Inc r311 Asheboro  
" Jerry P slsmn Sou Serv r311 Asheboro  
" Robt S (Maude) trav slsmn h112 W Fisher av  
" S Graham (Delphine S) trav slsmn h204 Country Club dr  
" Thos trav slsmn r112 W Fisher av  
" Walter H (Flora L) prntr Stone Prntg h506 W Market apt 4  
" Wm B whsemn Binswanger & Co r311 Asheboro  
Wimbley Clock Shop (Saml M Wimbley) watch reprs 218½ W Lewis  
" Gertrude E slswn Belk's r420 Wesley pl  
" Marie emp Gboro Cigar Box r420 Wesley pl  
" Russell V (Mary) driver Bottoms Fiske Truck Lines h612½ Bellemeade

## BERRY'S USED AUTO PARTS COMPANY

• • •  
New & Used  
Parts

• • •  
USED CARS

• • •  
Buyers of  
Wrecked  
Cars

• • •  
Uptown Office  
1917  
Asheboro St.

PHONE  
4-3907

• • •  
PARTS YARD  
Highway 220  
South  
Randleman Rd.

PHONES  
2-0219  
3-5337

## CAROLINA SALES & ENGINEERING CO., INC.

• • •  
PERMA-  
STONE

• • •  
ROOFING  
and  
SIDING

★  
1039  
WESTSIDE DR.  
(ORD)

TEL.  
4-4606

## LAKEVIEW MEMORIAL PARK

GUILFORD COUNTY'S MOST MODERN BURIAL ESTATES — PERPETUAL CARE  
1 MI. NORTH OF CITY ON OFFICE PHONE  
NEW REIDSVILLE HIGHWAY 611-612 SOUTHEASTERN BLDG. 3-8357

# MILLER FURNITURE CO. Inc.

"Furniture of Quality"

314-16 SOUTH ELM

PHONE 3-3441

# HAM

## COAL CO.

# COAL

"Good As  
The Best"

202

W. Lewis

DIAL

# 7474

## Greensboro Auto Parts Co., Inc.

HIGHEST PRICES PAID FOR BURNED AND WRECKED CARS

Phone 2-2595

Burlington Road

**WIMBLEY**  
" Saml M (Annie B; Wimbley Clock Shop) h420 Wesley pl  
Winburn Court Apartments 203 Tate  
Winchester Alex G (c; Annie) h514 East  
" Chas T (Bernice G) assignment mn SBT&T h 209 Mimosa dr  
" Clarence M (c; Rosa T) real est 1001½ E Market r1506 Benbow rd  
" Danl W (c; Mary) porter Sears r309 Bennett  
" Harold (c; Marie) jan h511 E Gaston  
" Herbert (c; Viola B) lab New Home Bldg Sup h219 Marshall  
" Herbert (c; Mildred) pntr r219 Marshall  
" Hilliard (c; Rita) carp r436 Cole  
" J Sinclair (Ethel S) carrier PO h802 Guilford  
" Howard J (c; Jean) driver Modern Home Sup r219 Marshall  
" Joe (c) lab Pomona T C Co r Pomona NC  
" John Mrs r618 Broad av  
" Laura (c) maid h436 Cole  
" Richd L (c; Willie K) lab Cone Mills r1904 White

**WINCHESTER-RITCH SURGICAL CO, J McF**  
Fulton Mgr, Hospital and Physicians' Equipment and Supplies, Trusses, Belts, Elastic Hosiery, Hospital Beds 421 W Smith, Tel 5656

" Robt (c) lab r219 Marshall  
" Robt W Rev (c; Lelia) pastor College Grove Meth Ch (Guilford College NC) h425 Bennett  
" Rosa T (c) agt County Negro Farm & Home Agt r1506 Benbow rd  
" Saml F (c; Rosa L) lab Pomona T C Co h Railroad (P)  
" Willie Mrs (c) maid h212 Marshall  
" Woodrow W (c) lab Cone Mills r RD 5  
Winder Helen M Mrs clk-typ Collr Int Rev r209 Isabel  
Winders Geo R jr (Wilma) stockmn Western Auto Sup h1500 Oak  
" Wilma Mrs emp Vck Chem h1500 Oak  
Winham Gordon clk Guilford Dairy Co-op Assn  
" Wm R (Sue O) clk Blue Bell h1305 Cardinal pl  
Windsor Cassie R tex wkr Blue Bell r3811 Cameron (B)  
" Community Center (c) Eug Levette dir 1300 Gorrell  
" Ed F h3811 Cameron (B)  
" Esca (Viola) driver Guarantee Roofing r808 Lexington av  
" Maude (c; wid Wm B) h626 Ashe  
" Pearl E emp Sears r3811 Cameron (B)  
" R C (Ethel M) mgr Marchant Calc Mach r Frlendly rd  
" Viola fcty wkr El-Moro Cigar r1911 Poplar  
Wine Wm B (Susannah W) sec Transparent Packings h710 Dover rd  
Winecoff Earl H driller W B Mayhew r905 Mc Gee  
" Fred W (Hilda A) sls eng N Y N J Lubricant h2011 Colonial av

**WINECOFF JAMES B** (Verna D), Supt of Claims, North America Companies 630 South-eastern Bldg 102 N Elm, Tel 2-3743, h809 Twyckenham dr, Tel 6620

" Jas F (Winifred) eng h1415 Mayfair av  
" Kath sten Sears r127 E Smith  
" M Evelyn nurse 905 McGee h do  
Winfield Edw F jr (Sadie W) driver Esso h Lindley rd (Glfd Col)  
" Lowe (Marlene D) emp Sears h1602 Phillips  
Winford Arth L (c; Novella C) trucker Cone Mills h360 W Bragg  
Winfree Barbara J slswn Kress' r R D6  
" Classied Mrs smstrs Blue Bell h1002 Portland  
" Cleo V (Mildred) agt Home Security Life Ins r1403 Cypress  
" David C (Classied M) h1002 Portland  
" John H (Sara P) ofc mgr Tex Specialty h 807 N Eugene  
" John H jr slsmn Higgins Furn r807 N Eugene  
" Mattie L ofc clk Jeff Life r1314 Caldwell  
" Mary S tex wkr Bur Mills r312 N Davie  
" Minnie J Mrs r2624 West ct  
" Ray C (Camilla C) slsmn Harry D Kellett Inc r941 Church  
" Sara (wid J J) r2300 Lawndale dr

Winfrey Charlotte P Mrs serv asst SBT&T r694 Chestnut  
" Mamie Mrs r225 E Avondale  
Wingo L A drftsmn Chas C Hartman r6 Springdale ct  
Winkelman D W pres D W Winkleman Carolina r Syracuse NC  
**WINKELMAN D W CAROLINA CO, D W Winkelman** (Syracuse NY) Pres, J M Nicolson V-Pres, D E Bither Sec-Treas-Mgr, General Contractors, Road Builders, Public Utilities 825 Warehouse (Ord), Tel 3-4873 (See page 64 Buyers' Guide)

Winkle John W (Mary H) sorter Cone Mills r 1001 Union  
" Mamie r1001 Union  
" Mutt (Lois) h48 Causey (P)  
" Roy E (Annie) slsmn Burtner Furn r RD 1  
Winkler Mary (wid Frank) nurse 511 N Elm h do  
Winn Belva ofc wkr E F Craven Co r RD 7  
" John J (Flora J) fxr Carter Fabrics r RD 7  
" Sol G (c; Alma C) h134 N Dudley  
Winner Fred B (Elsie B) slsmn Graino Feed Mills h134 Westover ter  
" Gordon H emp Borden's r701 Chestnut  
" Virginia (wid Maurice S) r1134 Westover ter  
Winslow Fay clk Floyd H Craft r Randeman rd  
" Frances N Mrs cateress 502 Forest h do  
" H Joyce clk Sou Ry r613 Park av  
" Herbert purch agt City r1603 N College Park dr  
" Jas T (Lois B) whsemn Starr Davis Co h1608 Textile dr  
" Kenneth G (Eliz) mgr Aetna Casualty & Surety h808 Northridge  
" Lloyd F (Ruth P) sec Mullins Wood Products r2439 Randeman rd  
" Lois B Mrs clk Cone Mills h1608 Textile dr  
" Mack L (Virginia H) mgr Jocie Mtr Lines h 1850 Valley Pk dr  
" Myrtle W ofc sec bkpr Wysong & Miles Fdry r Jamestown NC  
" Paul B (Ann L) dofr Cone Mills h2200 Poplar  
" Paul B jr (Martha P) tmkpr Cone Mills h 2109½ Church apt 4  
" W Carl (Frances N) slsmn A Clyde Smith & Son h502 Forest  
Winstead Daisy T (wid John A) r207 Leftwich  
" Doris J Mrs exam Collr Int Rev h515 University dr  
" Dorothy C Mrs ofc sec Jos Bancroft & Sons h127 E Fisher av apt 1  
" Fletcher M (Dorothy C) adj Am Ins Co of Newark N J h127 E Fisher av  
" Raymond A (Clyde C) pntr Goode Sign h1304 W Bessemer av  
" Roberta waitress Food Shoppe r219 S Eugene  
" Susie h1804 Elwell av (B)  
Winston Arth (c; Cora L) lab h126 Chaleen ct  
" Cameron P (Annie V) driver Gboro Ludry & Clas h601 Guilford av  
" Chauncey G (c) tchr Bennett College h802 E Lee

**WINSTON HERBERT B JR, City Purchasing Agent**, r1603 N College Park dr, Tel 7065  
" Lacy H (c) driver Carolina Sea Food h202 S Luther  
" Lee A (c; Grace S) mach opr Cone Mills h 914 Dunbar  
" Leland (Leoma) v-pres Bain Oil Co Inc h3112 Peebles dr  
" Leonard (c) driver W I Anderson & Co r RD 6  
" Lester (c) driver Carolina Sea Food r RD 6  
" Lewis (c) driver W I Anderson & Co r RD 6  
" Lonnie (c) lab Arnold Stone Co r RD 6  
" Minnie (c) r202 S Luther

**WINSTON MUTUAL LIFE INSURANCE CO (c), M H Spence Regional Supvr, Life Insurance 1001½ E Market, Tel 3-2541**  
" Norma P priv sch 601 Guilford av h do  
" Patk H (Jane E; Blackwood & Winston) h 2305 Fortune la  
Winters Allen hlpr Auto Trim Shop r609 Chapman  
" Ola M Mrs forwn Southland Hosliery Mills h609 Chapman  
" Robt J (Ola M) supt Southland Hosliery Mills h609 Chapman



# PATTERSON ELECTRIC CO.

INDUSTRIAL ELECTRICAL CONTRACTORS COMMERCIAL

24 HOUR SERVICE

1021 W. Lee St.

Tel. 4-3040



SPORTING  
GOODS  
HARDWARE  
THE CAROLINA'S GREATEST HARDWARE HOUSE

# ODELL'S

ESTABLISHED 1872

BARRETT  
ROOFING  
APPLIANCES  
WHOLESALE  
EXCLUSIVELY

## WINTERS

" Sylvia A fnshr Southland Hosiery Mills r609 Chapman  
Wire Marvin M constn exam FHA r110 S Mendenhall  
Wise Animal Hospital (French P Wise) 4207½ Raleigh rd (B)  
" Eug T (Virginia E) ship clk Crane Co h326 Homeland av  
" Faye M Mrs typ US Selective Serv Sys r 3704 E Bessemer av  
" French P (Wise Animal Hosp) r3704 E Bessemer av (B)  
" Hiley J jr (Sarah A) slsmn Berkeley Pump h 1601 Grove  
" Jas (c) lab r1513 Freeman's Mill rd  
" Llewelyn (c; Essie B) tchr A&TCol r422 N Dudley  
" Ora (c; wid Wm) chkr h472 Cole  
" Sol (Thelma) trav slsmn h3507 Parkwood dr apt D  
" Virginia E Mrs clk Collr Int Rev h286 Homeland av  
" Walter H (Marguerite B) driver Central Mtr Lines h3701 High Point rd  
Wiseman Erba L r1203 Summit av  
" Geo (c) lab Pomona TCCo r Pomona NC  
" Lewis F (c) lab Pomona TCCo r Pomona NC  
" Mack (c) mortar mkr r604 Watson  
" Noah D jr (c) lab Pomona TCCo h48 Railroad (P)  
Wishon Mary R Mrs spnr Cone Mills h2009 Textile dr  
" Thos G (Mary R) dofr Cone Mills h2009 Textile dr  
Wiseman W Rowland studt r315 N Edgeworth  
" Wm E Rev (Graham R) pastor First Congregational Christian Ch h315 N Edgeworth  
Witchard Wallace emp Genl Insulating r3034 High Point rd  
Witcher Geo A wldr Truitt Mfg r High Point NC  
" W L emp Sou Waterproofing  
" Willie J (c; Rosa W) lab F D Lewis & Son h623 E Lee  
Witchey Eug C (Mary M) emp Fleetwood Coffee h1000 Asheboro  
Withers see also Weathers  
" Betty J bkpr A&P r201 S Edgeworth  
" Billy J (Betty J) dept mgr A&P h201 N Edgeworth  
" Florence B (c; wid Robt) slswn Charis Distr h519 Bennett  
" Georgianna Mrs (c) sten A&TCol r123 N Obermeyer  
**WITHERS J P (Clara M), V-Pres Morton-Withers Chemical Co Inc, 2110 High Point rd, Tel 6623, h1034 Hill, Tel 4-7011**  
" Jack emp Murray Constn r3034 High Point rd  
" Jennings W (Marilyn Y) tchr Gillespie Pk Sch h1028 Dewey  
" Mildred B (c; Personality Beauty Nook) h1517 Sloan  
" R B (R B Wither's Shoe Shop)  
" R B Shoe Shop (R B Withers) 2128 McConnell  
" Robt B (c; Georgianna) rte slsmn Biltmore Dairy Farms r123 N Obermeyer  
" Saml (c; Wilhelmina D) porter C C Fordham Drug Store h1936 E Market  
" W A (Bessie L; Economy Barber Shop) h1006 Union  
" Wilhelmina D Mrs (c) opr Mrs Roberta Hayes h1936 E Market  
Witherspoon Anne J Mrs bkpr Sparling Consta h958 Hill  
" Billie A ofc sec Security Natl Bank r958 Hill  
" Inez (c; wid Robt G) drsmkr 411 Doggetts row h do  
**WITHERSPOON JAMES H (Betty N), Asst Cash Security National Bank, h1018 Twyckenham dr, Tel 2-1335**  
" John W (c; Mamie) lab City Dept Pub Wks r 1307½ S Ashe  
" Lillian P Mrs r1908 Madison av  
" Mamie (c) fnshr Lane's Lndry r S Ashe  
" Martha (c) r410 Cole  
" Martha S (c; wid Wm R) tob hanger J R Reynolds Tob r428 E Washn  
" Robt L (c; Marion M) hlpr Clegg's Bakery h 338 Sussman's

## WITHERSPOON

" Thos (c) porter Gboro Drug r428 E Washn Withrow Cleophus (c; Montrose) jan A&TCol r 2112 Joe Louis blvd  
" Montrose (c) ironer Columbia Lndry r2112 Joe Louis blvd  
Witten Max D tailor 505 S Elm h915 Martin  
Witty Martha Mrs mach opr Bates Nitewear r 1133 Parrish  
Woesner Gladys F (wid Harry) sec Fisher-Harrison Printing Co Inc h100 W Newlyn  
Wofford Elbert S (Nell M) dist constn formu SBT&T h701a W Wendover av  
" J Anne studt r701a W Wendover av  
" Lee C stevedore Overnite Trans r Winston-Salem NC  
Wojcik Chester J (Rachel Y) formn Container Corp of America r328 E Lee  
" Rachel Y Mrs salad mkr S&W Cafeteria r 328 E Lee  
Wolcott Chas W (Annabel A) dist mgr Leon-Ferenbach Inc h1919 Granville rd  
Wold Bonnie J Mrs emp SBT&T h100 Wilson  
" Robt D (Bonnie J) asst prof Gboro College h 100 Wilson  
Wolfe Apartments 401 N Mendenhall  
" Abbie (c; wid Jeppie) h305-07 Bennett  
" B H pharm Greene St Drug r Burlington NC  
" C Virgil (Alma E) clk Sou Ry h1307 Pearson  
" Carl B (Jean R) dentist 153 Bishop R113 h 3701 Madison av  
" Chas studt r2602 Spring Garden  
" David R (c; Ruth) gro 1600 McConnell h do  
" Dewey jr slsmn Coble Sporting Gds r1006 Asheboro  
" E Harvell (Helen) kntr Mock Judson V Co h800 S Elam av  
" Edw B (Esther) pntr h417 McAdoo av  
" Ethel Mrs dietn Mock Judson V Co h1110 Cleburne  
" Ethel M Mrs (c) nurse 221 Pearson h do  
" Forest M (Fay V) kntr Mock Judson V Co r 225 N Spring  
" Henry L (Dona E) yard condr Sou Ry h1306 Pearson  
" Henry L jr (Doris D) eng Arnold Stone Co h1400 Randolph av  
" & Hodgkn Motor Co (Walter B Wolfe Fred E Hodgkn jr) used cars 3800 High Point rd  
" Horace B r1501 Asheboro  
" Hugh C (Ann B) phys 153 Bishop R100 h3700 Starmont dr  
" J Boyd (Ethel) supvr Mock Judson V Co h1110 Cleburne  
" J Garland (Nettie L) h1700 N Elm apt 15  
" Jas B jr (Laura W) lwyer 303 S Elm R407 r 1110 Cleburne  
" Jeannette W slswn Sears r2207 O'Brien  
" Joan Mrs clk Sears h520 Guilford av apt 4  
" John R (Nannie M) supvr Duke Pwr h1009 Fairmont  
" Laura W Mrs emp City Recreation Dept r1110 Cleburne  
" Leonidas (c; Aurelia) driver r305-07 Bennett  
" Lois W Mrs ofc sec Security Natl Bank h112 Forestdale  
" M Eliz (wid Dewey) tel opr Piedmont Memorial Hosp h1006 Asheboro  
" Margt R sten Duke Pwr r1009 Fairmont  
" Marshall N (Eloise) fxr Mock Judson V Co h 2602 Spring Garden  
" Marshall N jr (Helen V) kntr Mock Judson V Co h1705 Independence rd  
" Mary E (wid Wm H) h2501 Battle Ground av  
" Mary L r1009 Fairmont  
" Medical Building 153 Bishop  
" Nettie Mrs smstrs Mamie Stafford r RD 5  
" Nettie L Mrs aud Collr Int Rev h1700 N Elm apt 1-5  
" Norman (Joan) sht mtl wkr Modern Mtl Products h520 Guilford av apt 4  
" Olene Mrs sec Welby C Rouse r High Point NC  
" Rebecca J (wid John H) h1501 Asheboro  
" Ruth A Mrs mgr Ruth's China Shop h High Point rd  
" W D jr (Lois W) ins adj Travelers Ins Cos h 112 Forestdale dr

# W. H. SULLIVAN CO., INC.

## Contractors

PLUMBING  
HEATING

Air  
Conditioning  
and  
Sprinkler

## ENGINEERS

WINKLER

Stoker

ESSO

Oil Burner

Westinghouse

Air

Conditioning

4413

W. Market St.

Extension

Tels.

6167-6168

# INGRAM MOTOR CO.



SALES  
AND  
SERVICE

315  
N. ELM  
PHONE  
4-5441

TRUCK  
DIVISION

205 S.  
FORBIS

PHONE  
3-9763

REAL ESTATE and INSURANCE

# RICHARDSON REALTY INC.

Sales, Leases,  
Residential Rentals,  
Property Management  
602 PIEDMONT BLDG.

"REALTORS"  
ANALYSTS & CONSULTANTS

Fire and Casualty Ins.  
Fidelity & Surety Bonds

DIAL 2-2139

ESTABLISHED 1872

# BINSWANGER & Co.

INCORPORATED

## GLASS

Sash and Doors  
Macon between Tomlinson  
and Washington  
PHONE 2-3107

## SOUTHERN SALES INC.

### KELLY *Springfield* TIRES

ELECTRICAL APPLIANCES  
SALES AND SERVICE

224 E. Market St. Phone 3-3437

#### WOLFE

" Walter B (Ruth A; Ruth's China Shop; Wolfe & Hodgkin Mtr Co) h Point rd  
" Wiley (c; Ethel M) dock mn McLean Trucking r221 Pearson  
" Will (c) lab City Dept Pub Wks r323 W Lee Wolff Edw H (Beulah) h210 S Mendenhall  
" Geo T (Betty W) studt r305 Magnolia  
" Miles H (Anna W) exec editor Gboro News h402 Woodlawn av  
" Sanford T (wid Dennis) h305 Magnolia  
" Wolford Paul J (Vivyan) carp 3708 Woodale la (B) h do  
" Wolfrom Jas P (Dolorice) sys analyst Std Register h3502 Parkwood rd apt D  
" Woltz Annie E bkpr Wharton & Co and notary h415 McAdoo av  
" John M (Virginia V) mgr Piedmont Ofc Suppliers h907 Fairmont  
" John M jr studt r907 Fairmont  
" Mary r415 McAdoo av  
" Virginia V Mrs bkpr Piedmont Ofc Suppliers h907 Fairmont  
" Wm M (Usie L; Lucas Dry Cln) h510b Holden rd  
" Womack Anderson A wood wkr Geo C Brown & Co h311 S Elam av  
" Beatrice (c) r426 East  
" Bessie (c) maid h303 Logan  
" Carrie (c) emp Model Lndry h634 Cumberland  
" Danl (c; Mary B) concrete wkr h600 Warren  
" David (c; Olivia P) caretaker h1103 Gorrell

#### WOMACK GENTRY H (Margt C), Cashier Asst Trust Officer Guilford National Bank, h310 N Ridgeway dr (SH), Tel 2-0235

" Jane B ofc wkr Blue Bell r512 University dr  
" Jeremiah M (c; Harriett S) spare hd Cone Mills r Brown Summit NC  
" Jos L (c) hlpr Cone Mills r McLeansville NC  
" Lorence (c) maid h183 E Washn  
" Marguerite L Mrs payroll clk Dixie Overall Serv h1103 Lexington av  
" Mary dishwshr A&TCol r531 Crews  
" Mary (c) furn rms 204 1/2 N Gilmer h do  
" Olivia P Mrs (c) tchr Washington Sch h1103 Gorrell  
" S Garner (Marguerite L) bkpr Angel Mtr h 1108 Lexington av  
" Viola (c; wid Fred) maid r426 East  
" Wm (c; Carrie S) oiler Cone Mills r Brown Summit NC  
" Wm (c; Mary F) coach cln Sou Ry h1007 E Market

#### WOMAN'S CLINIC THE (Dr Richd B Dunn), 1014 N Elm, Tel 2-3103

" College Nursery School Mrs Emeve P Single-tary dir 312 McIver

#### WOMAN'S COLLEGE OF THE UNIVERSITY OF NORTH CAROLINA THE, Dr Edw K Graham Chancellor, Katherine Taylor Dean of Women, John C Lockhart Asst Controller-Business Mgr, Spring Garden nr Tate, Tel 5661

" Womble Callie (c; wid Cicero) h907 Dunbar  
" Chas E (c; Gladys H) trucker Cone Mills r907 Dunbar  
" Daisy L (wid Peter) h117 McIver  
" Eva P Mrs (c) maid h2131 McConnell  
" Florence E bkpr Guilford Natl Bank r117 McIver  
" Geo R studt r117 McIver  
" Gertrude B Mrs buyer Ellis-Stone h911 Martin  
" Jane A dieta r117 McIver  
" Lee H (c; Alma E) jan City h800 Douglas

#### WOMBLE

" Lorena D Mrs fcty wkr El-Moro Cigar h703 Druid  
" Louvene tchr Chas B Aycock Sch r201 N Spring apt 5  
" Marvin G (Lorena D) stone ctr Buchanan's Stone h703 Druid  
" Olive (c) maid 304 Irving pl r do  
" Ralph (c) h197 S Lyndon  
" Rosa M (c) laby asst Gilmore Clinic r304 Irving pl  
" Wm H (Alice A) h1606 Walker av  
" Wm H jr (Hazel H) phys 342 N Elm R100 h 1610 Walker av  
" Wommack Jas R (Harriet A) photog Gboro Record h407 N Spring apt 3  
" Wood see also Woods  
" Alton S (Mamie P) pntr h505 Wesley pl  
" Amos S (Viola S) kntr Mock Judson V Co h714 Englewood  
" Andrew E installer Alston Water Proofing r 1029b Olive  
" Anne Mrs (c) emp Carter Fabrics r316 S Benbow rd  
" Annie P Mrs ofc sec First Presby Ch h702 Twyckenham dr  
" Audrey S Mrs sten Western Auto Sup r1371 Lee's Chapel rd  
" Austin (Jennie M) constn wkr r217 N Spring  
" B F emp Ben Wood's Serv Sta r111 W Washn  
" Baskin L (Linda) tex wkr Cone Mills h1211 Walnut  
" Benj F jr (Evelyn G; Ben Wood's Restr; Wood Ezzo Serv) h1714 Friendly rd (SH)  
" Benj L emp Chas D Roberts Co  
" Benj M field insp Pittsburgh Testing Laby r Friendly rd  
" Bessie counter wkr S&W Cafeteria r Reidsville NC  
" C F (Burnice) yarn servmn Gboro Weaving r RD 1  
" C M slsmn Ragan Refr r1710 Madison av  
" Caroline C Mrs clk Phil R Carlton Inc h821 N Elm apt 2  
" Challie M (Emily F) driver Assoc Transport h118 Terrell  
" Chas E (Dorothy) tile str Gboro Marble & Tile h High Point NC  
" Chas M (Raye P; Wood Sls) h1710 Madison  
" Chas T (Birdie O) h819 Spring Garden  
" Chester A (Fleata G) eng Dixie Mfg h2118 Wright av  
" Clifford V USA r2501 Hubbard  
" Donald (Irls) brkiyr r1007 N Elm  
" Dwight L restr 1716 Ashe h do  
" Edith C Mrs Hster Cone Mills r RD 5  
" Elhda A Mrs cln Cone Mills h2305 Maple  
" Elvoid (c; Thelma M) cotton opener Cone Mills r1707 Gordon  
" Elwood (c; Queen R) jan Jones Fur Serv h 609 Nantucket  
" Emily F Mrs clk Blue Bell h118 Terrell  
" Ezzo Service (Benj F Wood jr) filling sta 227 N Greene  
" Estelle J Mrs addressograph clk Jeff Life r 1115 1/2 Ellwell av  
" Eva S slsmn Kress' r Summerfield NC  
" F E Mrs tex wkr Blue Bell r RD 6  
" Florene W Mrs slsmn Sear's r Rainbow dr  
" Frances E agt Southland Life Ins r RD 6  
" Geo (c; Estelle) lab h2111 Hillsboro  
" Geo E r3200 Oakland av  
" Grace smstrs Blue Bell r335 W Lee  
" H Odell (Alma T) insp Cone Mills h 31 S Latham (P)  
" Harvey L (Valeta D) hlpr Cone Mls h4111 Concord av (B)  
" Herbert H (Jean H) r505 Wesley pl  
" Howard (Jeanette H) slsmn Gillis Mfg h211 N Spring  
" Howard V cabt mkr Oettinger Lbr r Brown Summit NC  
" Iredell tex wkr Gboro Overall r334 Asheboro  
" Iris Mrs waitress Sou Queen Hot Shoppe r 1007 N Elm  
" J J slsmn Younts-DeBoe Co  
" Jas (c; Dorothy M) fertilizer mkr h1405 W Bessemer av  
" Jas (c; Virginia) lab h1112 S Cedar

# Flowers

FOR EVERY OCCASION

Central Floral Gardens

Phone 7209

1907 Spring Garden



**M. & J. FINANCE CORPORATION**  
 ELECTRICAL APPLIANCES  
 AUTOMOBILE LOANS — FINANCING  
 AND REFINANCING  
 inside Parking  
 Tel. 3-2561  
 117 S. Davie



# H. L. COBLE

## CONSTRUCTION CO.

1705 BATTLE GROUND AVE.

TEL. 2-4589



A. K. MOORE

ALAN TURNER

**MOORE & TURNER****REALTORS — SALES — LEASES — MORTGAGE LOANS  
APPRAISALS — DEVELOPERS — PROPERTY MANAGEMENT**

115 STAFFORD PLACE

TELS. 2-4157, 2-4158 and 5478

## WOOD

- " Jas F mech Traders Chevrolet r Randleman NC  
" Jas R (Florence E; Ben Wood's Restr) r107 Adams  
" Jeau cash Pilot Life Ins r Jamestown NC  
" Jennie R (wid Robt L) h1029b Olive  
" Jerry L USMC r2501 Hubbard  
" Joel M (Caroline C) slsmn Hosp Ins Assn h 821 N Elm apt 2  
" John emp Sou Waterproofing  
" John S clk SH&PWC r RD 1  
" John S jr (Juanita M) mach Newman Mach h710 Tuscaloosa

## WOOD L LUMBER CO (Wm L Wood), Lumber, Millwork Cabinet Work, 3900 Lacy (B), Tels Day 8958, Night 8078 (See page 137 Buyers' Guide)

- " Leach J (Lelia S) wthcmn Cone Mills h1906 Poplar  
" Lelia S Mrs wndr Cone Mills h1906 Poplar  
" Leona R Mrs spnr Cone Mills h2501 Hubbard  
" Malcohn J (Pearl) pntr Cone Mills r1614 Fairview  
" Margt L tex wkr Blue Bell r1211 Walnut  
" Mary B Mrs marker Cone Mills r1420 Spruce  
" Myron L (Edita C) tex wkr Cone Mills r RD 5  
" Minnie W clk Cone Mills r1211 Walnut  
" Nora M Mrs wvr Cone Mills h1528 Andover  
" Noreen V Mrs clk Jeff Life h203 E Bessemer av apt 8  
" Orville E (Florence W) rtemn Gboro Diaper Serv r1632 Rainbow dr  
" Pansy E waitress Stern's Restr r203 Paisley  
" Paul E (Elda A) hlpr Cone Mills h2305 Maple  
" Posey D (Thelma C) dep Collr Int Rev h730 Holt av (B)  
" Posey D jr (Joyce L) fnsbr Jos Ruzicka r730 Holt av (B)  
" R Dale bkbnr Joseph Ruzicka r730 Holt av (B)  
" Roy G (Nora M) lm fxr Cone Mills h1528 Andover  
" Rudolph J hlpr Brownlow's Inc r505 Wesley pl  
" Sales Co (Chas M Wood) auto accessories 1710 Madison av  
" Sidney B (Anna P) slsmn Morrison Neese Furn h702 Twyckenham dr  
" Thos C (Noreen V) asst mgr G&W Mayos Clo h203 E Bessemer av apt 8  
" Virginia A Mrs. tex wkr Gboro Overall r334 Ashboro  
" Voleta N Mrs clk A W Long & Sons h1411 Concord av (B)

## WOOD W REED (Georgia S), Physician and Surgeon 200 Medical Arts Bldg 344 N Elm, Tel 6137, r714 Summit av, Tel 5643

- " Will R (Leona R) wthcmn Cone Mills h2501 Hubbard  
" Wm A (Nealle A) clk Carter Fabrics h1632 Rainbow dr  
" Wm A jr (Gertrude) trav slsmn The Duplan Corp h3402 Kirby dr  
" Wm B (Mary P) mgr Smith-Courtney Co h 1021a Latham  
" Wm B studt r730 Holt av (B)  
" Wm L (Emma C; L Wood Lumber Co) h1115 Elwell av (B)  
" Wm L jr cabtmkr L Wood Lbr r1115½ Elwell av (B)  
" Wire & Metal Lathers International Union Local No 419 W A Mateer sec 128 N Davie

## Wood's Ben Restaurant (James R and Benj F Wood jr) 212 Commerce pl

- Woodall Elsie E Mrs wvr Bur Mills h917 S Elm  
" Murray E mech Coca-Cola r2107 Patterson  
" W L (Eloise) asst engineering dept Carter Fabrics Operating Group h705 N Eugene apt B3

## Woodard see also Woodward

- " Dorothy A studt r697 Rollins (B)  
" E B Mrs smstrs Blue Bell r3908 Sauls dr  
" Edna L studt r697 Rollins (B)  
" Hazel Mrs emp S&W Cafeteria h2620 Springwood dr  
" Helen emp Jos Ruzicka r Lawndale dr ext  
" Hobart L (Glady's L) bldg contr Pomona rd h do

Phone  
2-1125

## WOODARD

- " J H Mrs insp Blue Bell r Stokesdale NC  
" Jas H (Oleta W) opr Container Corp of America r RD 1  
" Jesse W (Mildred K) leather wkr McLeod Leather & Belting h407 S Spring  
" John S (Mary C) clk PTS h697 Rollins (B)  
" Mary C Mrs claims exam Social Security Admn h697 Rollins (B)  
" Memorial Baptist Church Rev C F Johnson 802 Franklin blvd (B)  
" Noia I Mrs slsmn Meyer's r RD 1  
" St Clair (Hazel) emp Dixie Overall Serv h 2620 Springwood dr  
" Thos R bkbnr Joseph Ruzicka r697 Rollins (B)  
Woodburn Madrae (c) hopr fdr Cone Mills r614 Benbow rd  
Woodcock I Christian (Dorothy B) mgr Thos A Edison Inc h1010 W Northwood  
" I Christian III USMC r1010 Northwood  
WOODSELL E A & CO (Jonathan D Woodell), Tel 2-1767, Night Tel 7444  
" Ethel M r1207 17th  
" Harvey A (Ora) pntr WCUNC h1004 Richardson  
" Jesse D (Mary A) crd grndr Cone Mills h1207 17th  
" Jonathan D (Frances I; E A Woodell & Co h1100 Lexington av  
Wooden Bertha (c; wid Arth J) h419 N Dudley  
" Deliah D Mrs (c) cook Mayfair Cafeteria h 311 Bennett  
" Ralph L (c; Rosa L) tchr A&T Col h432 N Dudley  
Woodfin Annie E Mrs dept mgr Huntley Furn h514 Langley av  
" Edw L (Annie E) emp Huntley Stockton Hill Furn h514 Langley av  
" Fred E (Woodfin Gro) h901½ Elwell av (B)  
" Grocery (Fred E Woodfin) 901 Elwell av (B)  
" Ray E hlpr Glascock Distributing r RD 8  
Woodford Clara E optn Max Rones r322 Ashboro  
Woodhouse Jas (c; Frances) lab h202 Huffman  
Woodle Joseph M (Mildred J) mech Ingram Mrt r716 Walker av  
" S M mech Chas D Roberts Co  
Wooding Sara A ofc sec Falk Carruthers & Roth r411 N Edgeworth  
Woodland Mildred Mrs dictaphone opr Caro Steel h114 Eisenhower dr  
Woodley Sam F (Lois J) sls rep Acme Steel h912 Circle dr  
" Wade L jr US Int Rev agt r811 Homewood av  
Woodlief Henry L (Roxie O) r801 Park av  
" Roxie O Mrs btry flr Cone Mills r801 Park  
WOODMEN OF THE WORLD, Melvin T Oakes Dist Mgr, Fraternity, Protection, Service 1304 Carolina, Tel 3-2963 (See page 119 Buyers' Guide)  
Woodroof Albert C (Mary R) archt 101 N Elm R825 h607 Woodland dr

**CHARLES D. ROBERTS CO.**

MANUFACTURERS  
HARDWOOD DIMENSION STOCK  
Dogwood—Persimmon—Hickory—Ash  
SHUTTLE BLOCKS—PICKER STICKS  
FINISHED STRIKING TOOL HANDLES  
700 W. Lee P. O. Box 3033 Tel 3-1978-9

Schiffman's

LEADING  
JEWELERS  
SINCE 1893

Diamonds  
Jewelry  
Silverware  
China  
Glassware

ART  
and  
GIFT  
DEPT.

225  
S. ELMTel  
5146

Office Furniture

JOS. J.  
STONE & CO.

Division of  
ROBINSON TAG &  
LABEL CO OF NY



File Cabinets

SAFES—CHESTS  
VAULT DOORS

Bookkeeping Systems

225 S. Davie  
Phone 2-0123

Printing

**BECK MOTOR CO.**

SALES and SERVICE

315 N. GREENE ST.  
PHONE 3-5588USED CAR DEPT.  
331 North Elm Street

# J. ELWOOD MITCHELL CO.

INSURANCE — BONDING

925 Jefferson Standard Building

Phone 7186

Seburn's

Imported Gifts  
Flower Containers

Silverware

China  
and  
Crystal

Jewelry

116 N. Elm

Seburn's

**SILLS**  
IS THE WORD FOR  
**SHOES**  
in Greensboro

**SILLS**  
IS THE WORD FOR  
**SHOES**  
in Greensboro

**SILLS**  
IS THE WORD FOR  
**SHOES**  
in Greensboro

Communal Mausoleum in  
**GUILFORD MEMORIAL PARK**  
Beautiful and Complete Interment Service  
**PERPETUAL CARE**  
Highway No. 29-70 PHONES  
Half Way Between High Point: 7250  
Greensboro and Greensboro, L. D.  
High Point High Point M-7250

**WOODROOF**  
" Albert C jr drftsmn Albert C Woodroof  
h3506 Kirby dr  
Woodruff Fredk S (Florence D) mgr NC Dis-  
tributing h413 Sherrill  
" Ruth tchr Central Sch r903 McGee  
" Waverly P (Willie C) sibr Cone Mills r211  
Bond  
" Willie C wndr Cone Mills r211 Bond  
Woods see also Wood  
" Archie (c) USA r436 N Dudley  
" Bessie C Mrs section chf Collr Int Rev h  
704 Magnolia  
" Carrie D Mrs (c) nurse h1409 W Bessemer  
Clarence Coffee Co (Mrs Lena R and Clarence  
S Woods jr) 617 S Spring  
" Clarence S jr (Bessie C; Clarence Woods  
Coffee) h704 Magnolia  
" Claudia chkr Lane's Lndry r1221 Battle Ground  
Clyde (c; Lonnie V) card stripper Cone  
Mills h1616 11th  
" Danl (c; Myrtle M) jan Meyer's h2217 E  
Market  
" Dillard C (Daisy C) driver Gate City Roofing  
r1216 Gregory  
" Eliz (c) r1308 Orchard  
" Emory (c; Dorothy) lab R J Reynolds Tob h  
621 Sampson  
" Esther J (c) h221 E Gaston  
" Ethel M (c) maid r1308 Orchard  
" Floyd (Evelyn) clk Modern Mkt h815 High-  
land av  
" Grace mach opr Blue Bell r335 W Lee  
" Harry L (Helen M) sht mtl wkr Guaranteed  
Waterproofing h1814 Hodgins  
" Haywood D (c; Etta C) guard PO h1705 Lind-  
say  
" Helen (c) utilitymn Model Lndry r RD 3  
" Helen M typ Credit Bur r1417 Cypress  
" Herbert J (Winifred W) with Bur Mills h  
200 W Avondale (SF)  
" Hiwathia (c; Sally G) sta atndt Coble's  
Gulf Serv h41 Fieldcrest rd  
" Irwin electn Patterson Elec r Lewis dr  
" J Russell (Faye T) gro 608 Gorrell h406 do  
" Jas (c; Carrie D) porter Sears h1409 W Besse-  
mer av  
" Jas (c; Nora) tchr h1705 Lindsay  
" Jerry J (c; Emma) lab YMCA h814 S Cedar  
" John E (Ethel E) driver J P Stevens & Co  
h1919 Taylor  
" Jos R (Woods Radio & Telev Serv) r406 Gor-  
rell  
" L B (c) driver West Bros r904 Wilmington  
" Larcenia M (c) h223 E Gaston  
" Lena R (wid Clarence; Clarence Woods Cof)  
fee) h110 W Fisher av  
" Lloyd M (Virginia) asmlr. Truitt Mfg r Mayo-  
dan NC  
" Looney M assorter New Method Lndry r1616  
11th  
" M Louise asst cash Kress' r712 Silver av  
" Malle assorter New Method Lndry r Gibson-  
ville NC

## Talley Electric Co.

ELECTRIC CONTRACTING

1109 BATTLE GROUND AVE.

TEL. 4-1531

## WOODS

" Margie M fcty wkr El-Moro Cigar r4053  
Walker av  
" Martha (c) nurse L Richardson Memorial  
Hosp r607 S Benbow rd  
" Mary B (c) maid r900 S Cedar  
" Matthew (C; Elva W) picker Cone Mills  
r1808 10th  
" Mildred H Mrs tex wkr Cone Mills r RD 2  
" Nancy tchr Prox Sch  
" Maurice F (c; Merine C) prin PS r221 E  
Gaston  
" Olive Mrs r712 Silver av  
" Radio & Television Service Leaburn C Tate  
mgr 1708 Spring Garden  
" Robt S (Elta W) spare hd Cone Mills r  
McLeansville NC  
" Robt V dep Collr Int Rev r RD 7  
" Robie F (Espia W) formn Gate City Roofing  
h1221 Battle Ground av  
" Saml J (c; Lelar M) hlpr Cone Mills h1707  
Gordon  
" Susie (c) h1308 Orchard  
" Theo (Nena B) car bldr Monarch Elev &  
Mach h910 Cherry  
" Thurman (c; Gladys J) h1513 Orchard  
" Wm C (Mildred H) tex wkr Cone Mills r RD  
7  
" Wm J USA E F Craven Co r Muris Chapel  
rd NC  
" Wm L (c; Gladys D) grill mgr Sedgfield  
Club h436 N Dudley  
" Wm T (Virginia M) slsmn Joseph J Stone &  
Co h907 Foushee (B)  
Woodsie Martha A sten Pilot Life Ins r501  
Northridge  
Woodsin W E driver Bessemer Lndry r RD 8  
Woodson J Lewis (Mabel B) trav slsmn h295  
Kensington rd  
" Thos L (c) lab Pomona TC Co r2011 Luther  
Woodward see also Woodard  
" Bessie Mrs (c) maid h116 Marshall  
" Clarence T (Eleanor M) slsmn Upjohn Drug  
Store h408 Hillside dr  
" Geo (Alice) chem h1612 Glenwood av  
" Margt A (Woodard-Prosthetic) r RD 2  
" Prosthetic Co (Robt Woodward) laby sups  
102 N Elm R318  
" Robt (Lillian; Woodard Prosthetic) r RD 2  
" Wyman P jr (May P) mdse mgr Sears h500  
University dr  
Woody Alton mach opr Bur Mills r1803 Brit-  
ton  
" Arth mech Underwood Corp r RD 3  
" Belvie H (wid Harvey) smash hd Cone Mills  
h1706 Ball  
" Claude W (Grace P) grdr Cone Mills r RD 5  
" Daisy G (wid J H) h905 Longview  
" Edw J (Mary M) wood wkr Geo C Brown &  
Co h630 Joyner apt 3  
" Gussie M (c) maid r103 East  
" Lonnie L (Betty V) whse mgr Morrison-  
Neese Furn r1706 Ball  
" Major (c) hlpr Crane Co r614 Nixon  
Woolard Ernest P (Pauline) linemn SBT&T  
r517 Tate  
" Horace E (Mildred B; Piedmont Ins Agcy) h  
114 Eisenhower dr  
" J F (Dorothy) h1010 Westside dr apt 1  
" Mildred B Mrs emp Caro Steel h114 Eisen-  
hower dr  
" Pauline S Mrs ofc clk Jeff Life r517 Tate  
Wooley Ada (c) maid WCUNC r Pomona NC  
" Ernest (c) lab Pomona TCCo r Pomona NC  
" Felix (c; Wynonie) lab Pomona TCCo h17  
Meadowbrook dr  
" Frances E (c) porter Dixie Overall Serv r  
RD 7  
" Fredk A (c; May E) lab Pomona TCCo h1914  
E Market  
" Jas (c) lab Pomona TCCo r Pomona NC  
" May E chkr A&TCOl r1914 E Market  
" Wynonia (c) maid WCUNC r Pomona NC  
Woolfolk Eliz P (wid W R) h210 Isabel  
" Hazel Mrs tchr Chas B Aycock Sch r210  
Isabel  
" Wm R (Hazel M) slsmn Sears r210 Isabel  
Woolworth F W Co H B Thompson mgr 122 S  
Elm



## Office Supply Co.

Typewriters—Adding Machines—Calculators  
SALES, SERVICE AND RENTALS

218 W. Market

Phone 5353

(Opposite Court House)



# SASLOW'S, Inc.

214 S. ELM

DIAMONDS—WATCHES—SILVERWARE

DIAL 2-1307

YOUR LEADING JEWELER FOR OVER 25 YEARS  
"GREENSBORO'S LEADING CREDIT JEWELERS"

Wooten Alonzo C (Irene A) mech Beck Mtr h908 Rankin av (B)  
" A Carolyn bridal consultant Ellis- Stone h 3704 Manor dr apt C  
" Chas H (Kathleen S) tex wkr Cone Mills h2005 Textile dr  
" Ernest (c; Della) tailor Johnson & Aulbert Clo r733 Julian  
" Esther asst prof WCUNC r510 Tate  
" Esther clk Sou Life Ins r503 N Edgeworth  
" Irene A Mrs insp Bur Mills h908 Rankin av (B)  
" Jeanne sten Met Life Ins r402½ Forest  
" Jesse F sect mn Cone Mills r Denim Sta  
" John A (c; Emma) carp 303 East h do  
" John H (Ruth R) electn Sou Ry h400 Prescott  
" John H jr USN r400 Prescott  
" John L (Treva L) asst sec-treas Sou Life Ins Co h503 N Edgeworth  
" John L jr (Evelyn P) with Hobart Sls & Serv h2406 Dellwood dr  
" Kathryn slswn Great Am Tea r3701 High Point rd  
" Leslie W (Lindsay St Serv Store) justice of the peace 102½ N Davie r417 Lindsay  
" Lester L (Dessie R) carp Robt L Harrell h 401 Franklin blvd (B)  
" Mary J slswn A&W Gro r617 Ross av  
" Nancy R slswn Kress' r401 Franklin blvd  
" Patricia studt r402½ Forest  
" Ruth R Mrs cafeteria mgr Prox Sch h400 Prescott  
" Thos A (Pauline H) plant supt Coca-Cola h 1009 Glenwood av  
" Thos D (c) barber John C Crump h812 Douglas  
" Treva slswn Charles Stores r503 N Edgeworth  
" W T emp Cone Mills h220 Summit av  
" Wm clk Guilford Dairy Co-op Assn  
Wooters Albert L (Maggie H) shop wkr Beaman's Inc h618 Holt av (B)  
" E Marvin (Eileen G) bkpr City h600 Fairmont  
" Howard L (Mildred L) City Police h3410 Sunny Crest av  
" Mildred L Mrs emp Bur Mills h3410 Sunny Crest av (B)  
Wooten Margt P Mrs dep clk Superior Ct r3506 Pakwood dr apt D  
" Robt E (Pattie) clk Retail Credit r Kernersville NC  
Wooton Chas D (Kath C) embalmer Forbis & Murray Funeral Home h1150 Wislover ter  
" Henry S (Male D) coml agt Sou Ry h634 N Elm  
" Henry S jr slswn Goro Mus r634 N Elm  
" Kath C Mrs ofc sec Royal-Liverpool Group h 1130 Westover ter  
Word Arth B (c) bus boy A&P r200 Raleigh  
Wordlong Benj (c; Annie M) swpr Cone Mills h907 Best  
Words Donice A (c) wtchmn Meyer's r2217 E Market  
Work Eve M emp Gboro Cigar Box h722 Dick  
" Gertrude r722 Dick  
Workman A J emp Vick Chem r418 W Washn  
" Apnie B (c) maid r1108 Archer  
" Bertha M Mrs mach opr Gboro Mfg h517 S Aycock  
" Geo T formn White Elec Constn r High Point NC  
" Henry W (Clark's Gro) r Mendenhall  
" Henry W jr (Janet R) slsmn Armour & Co h 200 S Mendenhall apt I  
" Janet R Mrs with Bur Mills h200 S Mendenhall apt 1  
" Robt C (Bertha M) cabt mkr Mendenhall Lbr h517 S Aycock  
" Wm (c; Sallie W) h1108 Archer  
World Fire & Marine Insurance Co of Hartford Conn Wimbish Ins Agcy agts 102 N Elm R917  
" Mamie (c) studt r293 Young  
" Travel Service Mrs Sara C Macdonald mgr 107 S Davie  
" War No 1 Memorial Stadium Bagley cor Homeland av  
Worley David S (c; Johnsie) exp hndlr Ry Exp h1621 McConnell rd  
" Hal G (Rose M) clk Western Elec r120 Tate

"IF IT'S PAPER"



PAPER COMPANY  
524 S. Ashe St. Phone 3-5581  
GREENSBORO, N. C.

## WORLEY

" Hall M driver Tumer Transfer r3829 High Point rd  
" Martin (c; Worley's Wood Yard) h704 Dorgan av  
" Robt G (c; Willie M) porter White Oak Hotel h917 Lincoln  
" Rosa (c; wid Saml M) h620 Watson  
" Rose M Mrs bkpr Winston Mut Life r120 Tate  
" Theo (c) dishwshr r1120 McGee  
" Wilhelmina Mrs (c) smstrs East-N-Clns r917 Lincoln  
Worley's Wood Yard (c; Martin Worley) 707 Dorgan av  
Worrell Hennie E Mrs h1612 Trogdon  
" Jas A (Marguerite B) slsmn Bethlehem Steel h906 W Wendover av  
" Mary W Mrs tex wkr Cone Mills r1615 Rankin rd  
" Wm H (Mary W) chkr Cone Mills r1615 Rankin rd  
Worsham Mildred C Mrs clk Bur Mills r1609 Textile dr  
" Wilbur teller Bank of Gboro r RD 2  
Worth Alex M jr (Anne P) slsmn Dillard Paper h1003 Brookside dr  
" Anna clk Security Natl Bank r1222 W Market  
" Chemical Corp Philip M Segal pres Robt J Clein v-pres Philip M Segal jr sec Mrs Mary P Segal treas 503 S Spring  
" Hiram B r851 Worth  
" John F (c) hlpr Grover's Gulf Serv r626 Macon  
" Lizzie Mrs (c) maid h1706 Spencer  
" Ruth A tchr Polio Hosp Sch r220 E Avondale  
" Ruth G slswn Walgreen's r336 Spring  
" Rosa (c) prsr New Method Lndry r824 Cumberland  
" T Clark (Dorothy) asst dept head Bur Mills h1712 Colonial av  
" Walter A with Bur Mills r912 N Elm  
WORTH'S CAFE (H Worth Heath), Restaurant, Fine Foods 610 W Lee, Tel 9164  
Wortham R Benj (c) hlpr Gboro Marble & Tile r1541 Gorrell  
" Sam r710 Country Club dr  
Worthing Clarence L lab The Mabie-Bell r116 S Gilmer  
Worthington Henry B (Gladys M) supvr Bur Mills h512 S Aycock  
Worthy Arth (c) caster Arnold Vault r1807 Willow rd  
" Arth (c; Jessie B) hlpr Clegg's Bakery h912 Austin  
" Florine (c) maid Gibson Ice Cream  
" Frank M (c) chkr Gboro Lndry & Clns h410 N Gilmer  
" Lonnie (c) hlpr Central Carolina Convalescent Hosp r618 Cumberland  
" Mary A (c) fnshr Lane's Lndry r207 Bennett  
" Pauline Mrs (c) maid h618 Cumberland  
" Redger (c; Mattie S) hlpr Clegg's Bakery h 516 Macon  
" Roosevelt (c; Florine) caster Arnold Vault r 1807 Willow rd  
Wray see also Ray  
" Alliene J Mrs r3707 Oak Grove av (B)  
" Anne J slswn Meyer's r328 Church  
" Annie B (c; wid John) h508 Stewart  
" Annie H (wid E C) h2505 Battle Ground av  
" Betty L clk Bur Mills r420 Vandalia rd  
" Burch C fxr Carter Fabrics  
" Calvin A (Julla N) billiards 118 N Davie h217 E Lee  
" Calvin A jr (Elaine M) mgr Calvin A Wray Billiards h916 Portland

## ARTHUR MURRAY SCHOOL OF DANCING



COME IN FOR GUEST LESSON

110 E. Gaston St.  
Phone 8467

524-525 S. ELM ST.

Complete Service in Hardware  
Farmers' and Builders' Supplies Since 1902

## SOUTHSIDE HARDWARE CO., INC.

PHONE 2-2106

## KIRK'S SINEATH MOTOR CO.

AUTO REPAIRS • WRECKER SERVICE • COMPLETE BODY REBUILDING

420 Battle Ground Ave.

24 Hour Service

Tel. 2-3456

# Younts-DeBoe Co.

106  
N. Elm St.

WHERE QUALITY IS HIGHER THAN PRICE

GREENSBORO, N. C.

Phone  
3-3443

Men's Clothing, Furnishings, Shoes, Hats

(Boys' and Young Men's Dept. 2d Floor)

FM- **wfmy** -TV  
97.3 Meg Channel 2

Covers The Rich Piedmont With  
Smooth FM and Clear TV  
The News-Record Stations

## WRAY

- " Chas A (Jean H) slsmn h600 Summit av apt 5
- " Cicero E mach opr Cone Mills r Summerfield NC
- " Clara J Mrs shuttle flr Carter Fabrics h212 E Whittington
- " David K (Madge C) crane opr Truitt Mfg r RD 5
- " Dorothy (c) prsr Smth Dry Cln r1223 Byrd
- " Elaine M Mrs clk Sears h916 Portland
- " Ella Mrs spnr Cone Mills h2218 Poplar
- " Eula W Mrs ofc wkr Joseph Ruzicka h232 Broad av
- " Everett A (Jane) emp Wray Plmb r608 Douglas
- " H Eug (Clara J) lm fxr Carter Fabrics h212 E Whittington
- " Harry C eng City Schs r RD 2
- " Herman R r2505 Battle Ground av
- " Hubert (Helen) carp 412½ Summit av apt 1 h do
- " Hugh (Helen) carp H L Coble Constn r234 Broad av
- " Jas A oiler Cone Mills r RD 5
- " Jas E kntr Troxler Hosiery r2505 Battle Ground
- " Jas L (Etta L) plmb h925 Pearson
- " Jas R (Edith B) lm fxr Gboro Weaving r R D 6
- " Jas R (c; Odessa S) porter Gate City Mtr h 112 S Macon
- " Jas R (Nettie R) spare hd Cone Mills r1614 McKnight Mill rd
- " Jessie A Mrs section supvr Collr Int Rev r R D 7
- " John D jr pres Artists Guild r508 Stewart
- " Juanita P slswn Kress' r1614 McKnight Mill rd
- " Julia N fcty wkr El-Moro Cigar r217 E Lee
- " Kathleen sten Pilot Life Ins r2218 Poplar
- " L W Mrs smstrs Blue Bell r408 Charles
- " Louise E brlr Cone Mills r302 Church
- " M Claudine opr SBT&T r404 Blandwood av apt 6
- " Mayme Mrs chkr WCUNC r528 S Aycock
- " Mildred insp Troxler Hosiery r Cedar Fork dr
- " Nettie R Mrs spnr Cone Mills r1614 McKnight Mill rd
- " Nezzie D lpr Mock Judson V Co r1130 Magnolia
- " Nina L bkpr Woolworth's r218 N Cedar
- " Ola T Mrs spnr Cone Mills r RD 2
- " Oliver J jr (Eula W) bldg contr 632 Broad av h do
- " Pearl Mrs fnshr Jones Fur Serv r3320 E Bessemer av
- " Peggy A seamar Mock Judson V Co r1130 Magnolia
- " Percy W (Helen M) tex wkr Isley Hosiery Mill h1612 Marion
- " Plumbing & Heating Co Inc Wm E Wray pres E C Blaylock v-pres Mrs Dorothy W Blaylock sec-treas contr 305 Holt av (B)
- " Sallie K (wid Henry P) h1130 Magnolia
- " Sallie L lpr Mock Judson V Co r1130 Magnolia
- " Sidney L (Jessie) slsmn Clegg-King Mtr r R D 7
- " W Howard (Ella D) carp Cone Mills h2218 Poplar
- " W Leslie installer Anderson Barringer r1230 W Wendover av
- " Wayne R mech E F Craven Co r203 S Eugene
- " Wm B (Stella A; Gboro Laby) h1406 Matthews
- " Wm D (Jean S) plmb Wray Plmb & Htg h 4410 Harvard av

WRAY WM E (Minnie R), Pres Wray Plumbing & Heating Co Inc, h307 Holt av (B), Tel 4-2052

- " Wm L driver F D Lewis & Son r409 Charles
  - " Willie F lab A&TCol r Brown's Summit NC
  - " Willie T (wid Chas C) h1230 W Wendover av Wrenn A Virginia ofc sec State Hwy Patrol r 1008 N Eugene
  - " Annie B (wid Tom) h1008 N Eugene
  - " Arth O (Mary R) city firefighter r1012 Fuller
  - " Augusta Mrs nurses alde Wesley Long Hosp h 1106 Rankin av (B)
  - " Barbara A reapt Dr James N Caudle r2418 Cypress
  - " Bernard W (Polly) USN r1208 12th
  - " C Eug (E Ruth) opr Omohundro Esso Serv r 508 Pine (B)
  - " Carl (Lucille) emp Sears r715 Huffines rd (B)
  - " Clyde L (Alice H) beamer Cone Mills h1617 16th
  - " Cora E (wid J Thos) h2300 Jenkins
  - " Deany L asmlbr Wysong & Miles Fdry h508 Pine (B)
  - " Donald tex wkr Cone Mills r1617 16th
  - " Dora E (wid Thos A) h1012 Fuller
  - " Dora P (wid Edgar H) r1608 N College Park dr
  - " Doris F Mrs sten Western Auto Sup r810 Lexington av
  - " Earl pntz J R Pitts Lbr r RD 2
  - " Edw F slsmn Stewart Mtrs r1114 Hill
  - " Edw J (Kay K) farmer h1100 N Elam av
  - " Elnor L studt r409 Scott av
  - " Eva S Mrs mach opr Bates Nitewear h225 Blandwood av
  - " Florence A ofc sec Bur Mills r606 Magnolia
  - " Florine O Mrs nurse Dr Wm B Norment h 1211 Gatewood av
  - " Gladys G Mrs hlpr Cone Mills r1366 Lee's Chapel rd
  - " Haywood P (Ethel J) electn 1112 Sykes av (B) h do
  - " J Broadhurst (Mildred) clk State St Gro h 2526 Carroll
  - " J Wallace (Maxine A) beamer Cone Mills h 1503 19th
  - " Jas C (c) driver Ice Del r726 Law
  - " Jas F (Dorothy McD) beamer Cone Mills h 718 Terrell
  - " Jas H (Bertha H) asst overseer Cone Mills h 2418 Cypress
  - " Jas S (Gladys G) dye tester Cone Mills r1366 Lee's Chapel rd
  - " Jasper L (Rosa B; Wrenn's Repr Shop) h College rd (Gld Col)
  - " John E pres-treas Wrenn Lbr Corp r1630 Spring Garden
  - " John T (Nellie S) kntr Mock Judson V Co h 1012 S Aycock
  - " Jos constn wkr r328 N Forbis
  - " Jos C (Florine O) bkpr Modern Home Bldrs Sup h1211 Gatewood av
  - " Julian C (Nancy) supt Guest & Sons Constn h1015 Gregory
  - " Kerney H (Jincee N) shovel opr Buchanan Stone h815 Richardson
  - " L B mgr Liberty Mut Ins r Colfax NC
  - " Lawrence K (Thelma B) stock clk Odell Hdw r508 Pine (B)
  - " Lee R capt in chge City Detective Bur r366 S Elm
  - " Lexie Rev (c; Myrtle) dist supt Ch of God h 726 Law
  - " Lillie G Mrs emp Bates Nitewear h1326 Overland dr
- WRENN LUMBER CORP, John E Wrenn Pres-Treas, R O Hedrick V-Pres-Sec., Wholesale Lumber, Office 205½ N Greene R203-05, Tel 4-5-98, Warehouse 808 Raleigh (ORD), Tel 5183**
- " M Adrain (Eva S) kntr McCain Hosiery Mill h225 Blandwood av
  - " Margt E sten Pet Dairy Products r1008 N Eugene
  - " Mary A slswn Woolworth's r204 Baltimore
  - " Mary B studt r225 Blandwood av
  - " Maude F Mrs slswn Meyer's r1809 Asheboro
  - " Maxine Mrs fldr Bur Mills h1503 19th

## AMOS INSURANCE AGENCY

LLOYD C.  
AMOS

Complete  
Insurance  
Service

2433

Fairview St.

PHONE

2-4654

## Southern Water- Proofing Co.

Caulking  
Basement  
Waterproofing

Roofing

3802

E. Market

Phone 3-2812

## Southern Paint Co.

Painters  
and  
Decorators

3802

E. MARKET (B)

PHONE

3-2812

FAST, FREE  
DELIVERY  
DIAL 7123  
123 N. Elm  
At Your  
Service

**WILKERSON Rexall DRUG CO.**

GOOD HEALTH TO ALL FROM REXALL

Prescriptions — Drug Sundries

# DIEBOLD, INC.

P. O. BOX 1891

"Business Systems and Protection Equipment"

214 Watson Bldg.

Phone 2-2409

## WRENN

- " Nellie Mrs mender NC Dyeing & Fnsgh r Randleman rd  
 " Norman L (c; Lillie B) size mkr Cone Mills h919 Cottage Grove av (B)  
**WRENN OSCAR I (Lucy W), Associate Realtor**  
 Kemp C Clendenin, Real Estate, Sales and Rentals, Insurance, 218 W Gaston, Tel 2-3183, h409 Scott av, Tel 3-3766  
 " Pinkney K (Lillie G) countermn Summit Av Donut Shop h1326 Overland dr  
 " Posey E (Vertie A) crdr Cone Mills r Summerfield NC  
 " Romie A Mrs insp Cone Mills h1211 11th  
 " Roy D USA r2025 Ellington  
 " Vertie A Mrs spnr Cone Mills r Summerfield NC  
 " W Wm (Winifred) slsmn H&H Clo h812 Glenwood av  
 " Wm D (Circie E) agt Southland Life Ins h 809 Lexington av  
 " Wm H h2512 Maple  
 " Wm H driver Lindley Nurseries r Raleigh rd  
 " Wm H (Mary M) slshr Cone Mills h1503 14th  
 " Wm H (Doris P) with Buchannon Stone Wks r810 Lexington av  
 " Wm P (Augusta) h1106 Rankin av (B)  
 " Wm P slsmn State Engineering & Sls Wrenn's Repair Shop (Jasper L Wrenn) College rd (Gfd Col)  
 " Wrice Anita (c) nurse L Richardson Memorial Hosp r607 S Benbow rd  
 " Wright A G (City Auto Sls) r1105 Richardson  
 " Albert (c) mtcemn Lewis Smith & Co r1315 Cunningham  
 " Alease B Mrs clk FHA h400 Adams  
 " Alney (Edith B) constu wkr Powers Regulator r1101 W Market  
 " Ann slsmn Charles Stores r767 Milton  
 " Anna M undwrtr Am Life Ins h1034 W Market  
 " Archer studd r1314 Marion  
 " Archie F (Ethel) oiler Cone Mills r RD 2  
 " Arth W (Louise K) mgr Dictaphone Corp h 2615 Battle Ground av  
 " Bennie G hlr Cone Mills r RD 2  
 " Bernard (Mary L) atty Jeff Life h406 W Bessemer av  
 " Bernard jr wvr r406 W Bessemer av  
 " Bernard F (Eliz) prsmn Container Corp of America r RD 2  
 " Bertha L Mrs btry flr Cone Mills h545 Pearson  
 " Bettie (c) maid r405 N Gilmer  
 " Betty T Mrs treas Wright Clo h3100 W Market  
 " Bob W appr Cone Mills r1918 Taylor  
 " Bobby (c) r1709 Lindsay  
 " C John (c; Alberta) porter Meyer's h325 N Beech  
 " Carey N (Alease B) with J B Kendall h400 Adams  
 " Carlos C (Dorothy F) adv supvr Dr Pepper Btlg h830 Glenwood av  
 " Chas D swpr Cone Mills r1205 17th  
 " Chas L (Sallie E) cabt mkr Brooks Lbr h532 Douglas  
 " Chas W v-pres L W Routh Const r Burlington NC  
 " Clara (c) maid r158 W McCulloch  
 " Clarence S (c; Louise) bodymn North State Chevrolet h1538 McConnell rd  
 " Clem O (Atha C) v-pres-treas Baldwin-Garrett Co Inc r Jamestown N C  
 " Clement G IV studd r406 W Bessemer av  
 " Cleveland R (c) studd r1314 Orchard  
 " Clothing Store Inc David C Wright pres Wm J Wright sec Mrs Betty T Wright treas mens clo 201 S Elm  
 " Conrad C (Ruby J; Reynolds Sign Serv) r517 Julian  
 " Conrad C jr mech Cory Lynch Mtrs r517 Julian  
 " Coy (Kathleen P) dofr Cone Mills h3906 Phillips av (B)  
 " Daul V (Evelyn H) br mgr Trailmobile Inc h607 Longview  
 " Davld C (Betty T) pres Wright Clo h 3100 W Market  
 " David C jr studd r3100 W Market  
 " Dewey G (c; Mary P) lab Cone Mills r RD 5



**STEWART  
MOTORS, Inc.**  
Your NASH Dealer  
Sales and Service

314 BELLEMEADE

TEL. 3-8295

## WRIGHT

- " Donnie cash Piedmont Drive In Theatre r 611 S Elam av  
 " Dorothy ofc sec Pilot Life Ins r2005 Sherwood Glenwood av  
 " Dorothy F Mrs capping Carter Fabrics h830 Glenwood av  
 " Dorsey (c; Eliz) plstr h318 Bingham  
 " Edith B Mrs clk Gate City Transit Lines r 1101 W Market  
 " Edna Mrs (c) h963 1/2 E Washn  
 " Eliz Mrs nurse Western Elec h609 Northridge  
 " Erma C (wid Wm T) h218 Tate  
 " Ernest (c; Johnnie M) mtcemn Lewis Smith & Co h1319 Payne  
 " Esther r1034 W Market  
 " Eulliss C (Glenn M P) with Rockford Fabrics h611 S Elam av  
 " Falcona Mrs (c) nurses aide L Richardson Memorial Hosp r RD 4  
 " Flora L Mrs spnr Cone Mills r706 Broad av  
 " Florence V (wid Saml J) h910 W Lee  
 " Frank Mrs smstrs Blue Bell r409 Charles  
 " Frank J (Eliz) asst whsemn Gulf Oil h609 Northridge  
 " Geo L (c; Edith W) trucker Cone Mills h 1314 Orchard  
 " Geo L jr (c) baker Ambrosia Cake Bakery r1314 Orchard  
 " Georgia W Mrs (c) maid Sr High Sch h215 S Obermeyer  
 " Glenn (Ruth) serv mn City Serving Center r High Point NC  
 " Goldie opr Western Elec r624 N Elm  
 " H G Distributing Co (Harold G Wright) bear 318 lsley  
 " Lallie B Mrs (c) chairmn of committee mgmt h121 N Luther  
 " Harold G (Theresa E; H G Wright Distributing) h603 Willard (B)  
 " Harry (c) driver McBanc Coal & Oil r1113 W McCullough  
 " Harry E (Hazel C) slshr Cone Mills h1422 Walnut  
 " Harvey driver Central Mtr Lines  
 " Hazel C Mrs wvr Cone Mills h1422 Walnut  
 " Herbert S clk PTS r RD 3  
 " Herbert T (Bertha L) mldr Wysong & Miles Fdry h545 Pearson  
 " Howard J (Mary F) bus opr Duke Pwr h1925 Taylor  
 " Hubert C (Magdalene C) humdfr Cone Mills r2513 Cypress  
 " Irene (c) r4100 Raleigh rd (B)  
 " J Lanier (Grace J) whse supt Odell Hdw h2510 Sylvan rd  
 " J S (c) agt NC Mut Life Ins r131 Mitchell  
 " J W mch Newman Mach r325 S Eugene  
 " Jas (c) r1709 Lindsay  
 " Jas (c) lab Swift & Co r312 N Dudley  
 " Jas J jr (Emily T) mgr Retail Credit h705b W Wendover av  
 " Jas S (Lucille V) h1112 Oakland av  
 " Jas W appr W H Sullivan Co r3008 Kentwood  
 " Janette (c) maid L Richardson Memorial Hosp r1113 W McCulloch  
 " Jessie Mrs sten Sou Ry r High Point NC  
 " John H (c; Lillian) exp hndlr Ry Exp r210 Huffman  
 " John J (Geneva) asmlbr Wysong & Miles Fdry h1541 Willomore  
 " John S (Maude W) int dec 914 Portland h do  
 " John W (c; Rozenia D) elv opr Carolina Paint & Varnish Wks r430 Bank

**MERRIMON  
INSURANCE  
AGENCY  
INC.**

Established 1802

**INSURANCE**

All Kinds

5th Floor  
Southeastern  
Building

Tel.  
2-4088  
and  
8129

**Chandler  
TIRE  
CO.**



**SALES  
AND  
SERVICE**

**RECAPPING  
VULCANIZING**

300 N. GREENE  
COR.  
BELLEMEADE

Phone  
3-3452

# MODERN

**HOME BUILDERS SUPPLY CO., INC.**

ENGLISH AT SULLIVAN ST. (O R D)

PHONE 4-1591



# LAMBETH CONSTRUCTION CO.

Grading Contractors • Sewer and Water Contractors

1071 RETREAT

TELS. 5205 and 4-7018



Wholesale Distributors  
for  
50 YEARS

Fruit and Vegetables  
Fresh and Frozen

**W. I. ANDERSON & CO.**

### WRIGHT

- " John W jr (Gladys M) truck slsmgr Traders Chevrolet h2336 Albright dr  
" Jos (c) lab r820 Reid  
" Jos G (Maurine M) tob buyer Export Leaf Tob h301 S West Greenway  
" Jos W (Thelma M) lm fxr Cone Mills r RD 7  
" Julian L (Irene K) asst fl mn Belks h4205 Princeton av  
" Julius (c; Georgia W) jan Aycock Sch h215 S Obermeyer  
" Kathleen P Mrs spnr Cone Mills h3906 Phillips av (B)  
" Lacy L (Swannie N) slbr Cone Mills r Brown Summit NC  
" Lee D (Margt L) h1205 Pinecroft rd  
" Lewis G mldr Wysong & Miles Fdry r910 W Lee  
" Louie A (c; Margt K) pntr h315 W Bragg  
" Louis E (Eliz) clk Shell Oil h2017 Textile dr  
" Louise (c) emp Masonic Home h531 Fla  
" Lucille V Mrs fnshr Juvenile Hosiery Mills h1112 Oakland av  
Wright Luke (Sue P), Associate Welch Jordan, Lawyer 615-20 Jefferson Standard Bldg 101 N Elm, Tels 3-9445 and 3-9446, h603 Longview, Tel 3-3742  
" Lydia J Mrs tex wkr Cone Mills h1205 17th  
" Magdalene C Mrs sten Shelby Mut Casualty r1502 15th  
" Maggie H Mrs (c) tchr PS h111 S Benbow rd  
" Margt L Mrs wvr Cone Mills h1205 Pinecroft rd  
" Margt S Mrs (c) tchr J C Price Sch h717 Broad av  
" Mary (c) maid h505 Best  
" Mary B Mrs ship clk Meyer's h1925 Taylor  
" Mary J (c; wid Alf) h805 S Cedar  
" Mary J (wid Clement G) h336 Bellemeade apt 203  
" Mary L Mrs parish sec Holy Trinity Episc Ch h406 W Bessemer av  
" Maxine info clk Union Bus Sta r672 Chestnut  
" May L (c) h1709 Lindsay  
" Myrtle M Mrs slswn Sears r1211 Grove  
" Nathan (c) lab New Home Bldg Sup r2003 Lutheran  
" Nellie I Mrs r3008 Kentwood av (B)  
" O Jas (Janie F) asst mgr Kress' h1405 Mimosa dr  
" O Richd (Margt S) studt h717 Broad av  
" O W Mrs smstrs Blue Bell r2002 Beasley  
" Orpha (c) maid r327 N Dudley  
" Oswald (c) driver McRae Taxi r717 Broad  
" Otis W hlpr Beane Lbr r RD 3  
" Patricia J studt r400 Adams  
" Porter E (c; George) bus boy Mayfair Cafeteria h1117 S Cedar  
" R Leo (Bernice) slsmn Dr Pepper Btlg h1121 Lexington av

### WRIGHT

- " Riley F (Lucille B) mech Swift & Co h1003 Asheboro  
" Robt (c) driver New Home Bldg Sup r816 S Cedar  
" Robt M (Betty H) mdse mgr Sears h1101 Pamlico dr  
" Robt R (Grace S) asst div mgr Armour Fertilizer Wks h2005 Sherwood  
" Rosa L (c; wid Edw) maid h210 W Whittington  
" Ruby J Mrs slswn Betty Gay r517 Julian  
" Ruth aud King Cotton Hotel r High Point NC  
" Saml (c) Jan r228 E Gaston  
" Sue Mrs case wkr County Welfare Dept h602 Longview  
" Swannie N Mrs wvr Cone Mills r Brown Summit NC  
" Thos (c) r215 S Obermeyer  
" Thos (Cammie) r821 Terrill  
" Thos E (Grace H) city firefighter r1208 Park ter  
" Thos H (c; Hallie B) USA h121 N Luther  
" Thos J (c) r1314 Orchard  
" W Chas (c; Marie) plstr Abbott King Contr h1113 W McCulloch  
" Wade H (Ruth R) emp Coca-Cola r rear 4100 High Point rd  
" Walter M (Jennie B) ship clk E F Craven Co r Pleasant Garden NC  
" Wilbur K (Maggie H) supvr NC Employment Security Comm h111 S Benbow rd  
" Wm A (Myrtle) whse mgr Sunshine Biscuits h1211 Grove  
" Wm H (Grace) h Friendly rd (Glf Col)  
" Wm H (Lydia J) dofr Cone Mills h1205 17th  
" Wm H (c; Virginia) jan Jefferson Std Bldg r417 Stewart  
" Wm H jr USAF r1205 17th  
" Wm J sec Wright Clo r High Point NC  
" Wm V studt r301 S West Greenway  
" Wilson B rep GMAC r123 E Smith  
Wright's Curtain & Drapery Shop Harold E Cavado mgr 231 S Elm  
Wrightson Albert J (M Kathryn) asst mgr Hilbert Optical r516 Summit av  
Wrinkle Clyde mgr The Salvation Army r707 Bilbro  
Wrobleksi Jos (Ruth) wvr Sou Weaving h1604 E Textile dr  
Wuchae Geo C (Pauline F) asst supvr Fire Prevention City Fire Dept h1311 Seminole dr  
" Pauline F Mrs clk Sears h1311 Seminole dr  
" Wulff Dorothy E slswn Ellis-Stone r1816 J Wyant Vernon L (Lillie G) slsmn Central Mtr Lines h903 Fairmont  
Wyatee Cartha M catcher Container Corp of America r1016 Olive  
Wyatt Barbara A sten Bur Mills r1007 N Elm  
" Bradley H (Susie G) clk PTS h1924 Spring Garden  
" Charlotte Mrs ofc sec Canada Dry h625 University dr  
" Eliz K Mrs ofc sec J C Bone & Co h1033 W Market apt 4  
" Emma (wid M B) h607½ Magnolia  
" Harry paper hngr r303 N Davie  
" John (Gretchen) sls eng Watson-Williams Mfg r RD 6  
" Kenneth V (Charlotte) agt NY Life Ins h625 University dr  
" Lloyd R (Lottie K) spbr Cone Mills r17 Watkin (P)  
" Lottie K Mrs spnr Cone Mills r17 Watkin (P)  
" Mildred S asst registrar A&TCol r E Market extn  
" Pauline nurse County Health Dept h317 Murray  
" Robt F jr Rev (Wanda M) pastor Lindley Pk Bapt Ch h3705 Manor dr apt A  
" Wayne carp Jones Constrn r418 W Washn  
Wyche Julius (c) emp Kraft Foods r1306 Gray  
" Pearl E h824 Walker av  
" Walter A (c) trucker Sou Ry h1306 Gray  
" Wylie Annie E (wid Arth) h652 Chestnut  
" David (Dorothy S) steel wkr E F Craven Co h415½ E Hendrix

**Greensboro  
Motor  
Company**

**BUICK  
Automobiles**

SALES  
SERVICE  
PARTS

PHONE  
2-3148

**Used Cars**

PHONE  
9872

200-202  
N. Forbis

**STEVENS  
INS.  
Inc.**

Insurance  
Real Estate  
Rentals  
Surety Bonds

FIRE



CASUALTY  
Insurance

101 Jefferson  
Standard Bldg.  
(101 N. Elm)

Tel. 2-4584

**HENDERSON-MARTIN, INC.**  
CONTRACTORS

Paint and Wall Paper

1220 Battleground Ave.

Phone 2-2183

**Morrison-Neese**

**"For Over Thirty-Five  
Years The Carolina's  
Leading Home  
Furnishers"**



SPORTING GOODS HARDWARE	<b>O D E L L ' S</b> ESTABLISHED 1872	BARRETT ROOFING APPLIANCES WHOLESALE EXCLUSIVELY
THE CAROLINA'S GREATEST HARDWARE HOUSE		

WYLLIE  
" Dorothy S Mrs file clk Sears h415 1/2 E Hendrix  
" Gilbert H payroll asst Carter Fabrics h652 Chestnut  
" Henrietta H grdr Carter Fabrics r646 Chestnut  
" Jas C (Rebecca B) USN h1921 Mayfair av  
" Mary C Mrs clk Cone Mills h2308 Albright dr  
" Rebecca B Mrs typ Cone Mills h1921 Mayfair av  
" Silas A Jr (Henrietta H) researcher Cone Mills r646 Chestnut  
" Wade H (Mary C) acct A M Pullen & Co h2308 Albright dr  
Wynn Derry (c; Mary) USA r297 Young  
" Doris W Mrs sten Westinghouse Elec Sup h1407 Denim rd  
" Drug Store (Wm M Wynn) 814 Correll  
" Edmund R (Doris W) city police h1407 Denim rd  
" Grace C Mrs (c) h225 Regan  
" Hiram C (Daisy) mech Ingram Mtr r1300 Highland av  
" Hiram C jr driver Carolina By-Products r 1224 Highland av  
" Mary (c) elev opr King Cotton Hotel r299 Young  
" Mary W Mrs (c) cash Wynn Drug Store h 810 S Benbow rd  
" Robt L (c; Margt) dairy specialist State Dept Agri h910 Sevier  
" Wm M (c; Mary W; Wynn's Drug Store) h810 S Benbow rd  
Wynne Marvin M (Ruth) loan analyst Jeff Life r RD 7  
Wyrick Ada W Mrs smshr Cone Mills r2538 Yanceyville rd  
" Albert T (Carrie I) pntr 710 Broad h do  
" Alice N Mrs btry fir Cone Mills h1610 14th  
" Ann nurse Central Carolina Convalescent Hosp r677 Percy  
" Annie C Mrs wvr Cone Mills r1407 Maple  
" Annie W Mrs smshr Cone Mills r2563 Yanceyville rd  
" Bernard A (Lillie M) reed mkr Dixie Tex Mach h676 S Cedar  
" Bessie B Mrs spnr Cone Mills h1609 15th  
" Bessie H Mrs splr Cone Mills h1623 16th  
" Betty Mrs sten Jeff Life r Guilford College NC  
" Betty J slswn Grant's r Summit av  
" Bell L (J Ozelle) formn Cook Ofc Mach h 315 Ray  
" Bradley C (Annie E; Bradey Wyrick Shade & Drapery Shop) h2408 Camden rd  
" Bradley Shade & Drapery Shop (Bradley C Wyrick) 216 S Greene  
" Calvin W (Edna H) chf City Fire Dept h123 Bishop  
" Carl W (Magdalene P) fxr Cone Mills r RD 8  
" Carl W jr roofer Hodgkin Roofing & Sup r 2700 Randleman rd  
" Carnie L (Prestine B) bkpr Cone Mills h 305 N Elam av (SH)  
" Chas A (Helen W) swpr Cone Mills r2512 Maple  
" Chas L (Edith) v-pres purch agt Dillard Paper h2312 Lavndale dr  
" Chas K (c; Mildred) tchr A&TCol h1515 E Market  
" Chas W (Evelyn C) stereo Gboro News r RD 7  
" Claude S (Nellie B) ckr Cone Mills r RD 5  
" Claude S jr (Betty B) supvr Cone Mills r Guilford College NC  
" Clay T (Eugenia L) engr North State Engraving h1108 Grayland  
" D Dewey (Gboro Billiard Parlor) r3400 Summit av  
" David F USAF r123 Bishop  
" David H oiler Cone Mills r2609 Yanceyville rd  
" Delbert R (Alice N) dofr Cone Mills h1610 14th  
" Donna F clk Davidson Auto Sup r207 S Spring  
" Doris J learner Cone Mills r1632 Rankin

**ECONOMY TRACTORS**

TRACTOR AND EQUIPMENT  
DIVISION  
**GREENSBORO FROZEN FOOD LOCKERS INC.**  
4412 Winston Salem Rd. Tel. 3-6762

WYRICK  
" Dorothy R Mrs nurse Dr Sherwood W Barefoot h1516 Grove  
" Edgar pntr Beane Lbr r McLeansville NC  
" Edna H Mrs nurse 123 Bishop h do  
" Ervin A (Ruby W) emp Bur Mills r644 Chestnut  
" F Aaron (Margt L) slsmn Nabisco h400 Franklin blvd (B)  
" F David USAF r126 Bishop  
" Florabell W Mrs wvr Cone Mills r RD 2  
" Frank A (Allie M) h112 Library pl  
" Frank W rep Hosp Care Assn of Durham NC r RD 4  
" Fred L mach Jones Automotive r RD 1  
" Garland N (Dorothy R) bus opr Duke Pwr h1516 Grove  
" Garland T (Helen B) lm fxr Cone Mills r RD 5  
" Geo D (Alice F) beamer Cone Mills r1632 Rankin rd  
" Geo D (Thelma O) filling hlr Cone Mills h 3121 Summit av  
" Geo W r1219 Gatewood av  
" Gladys L insp Cone Mills r2412 Hubbard  
" Glenn H (Rosa B) bale marker Cone Mills r RD 5  
" Grace J tel opr Brownhill's r1206 Gregory  
" Grover Y ydmstr Sou Ry h207 Wilson  
" Harlan E (Lorene L) swpr Cone Mills h1508 15th  
" Harold D appr Cone Mills r Brown Summit NC  
" Harvey T (Lucille) trans mgr Std Brands h602 Wicker  
" Hattie D Mrs spnr Cone Mills r RD 5  
" Helen Mrs clk Rose's 5 & 10c Store r1419 19th  
" Helen B Mrs clock reader Cone Mills r1511 16th  
" Helen D Mrs (Sou Rewing) r1300 Walnut  
" Helen E Mrs flwn Kress' r RD 6  
" Helen W Mrs emp Cone Mills r2512 Maple  
" Henry G (Lillie J) pntr Cone Mills r1530 Andover  
" Henry P (Anna L) with Yellow Taxi h3910 Phillips av (B)  
" Homer O (Hazel O) tex wkr Cone Mills r 2502 Hubbard  
" Hotel Gladys McDonnell mgr 342 1/2 S Elm  
" Howard T (Mary E) pntr Gboro News r RD 7  
" Ida E tex wkr Cone Mills h2412 Vine  
" J Howard (Bessie B) dofr Cone Mills h1609 15th  
" Jack G (Pearle T) driver Bur Mills h524 Julian  
" Jack M back tndr Cone Mills r RD 5  
" Jacob E (Ella P) mach Cone Mills h2108 Maple  
" Jacob R oiler Cone Mills r2412 Hubbard  
" Jas O (Anne C) slbr Cone Mills r RD 5  
" Jesse R (Myrtle W) elev opr Cone Mills r Brown Summit NC  
" Jessie J Mrs wvr Cone Mills h2502 Maple  
" Joan Mrs ofc wkr E F Craven Co r RD 3  
" John H (Helen) mech Gboro Mtr r1300 Walnut  
" John W (Juanita C) lm fxr Cone Mills h1510 19th  
" Jonah ofc 123 1/2 W Market r Brown Summit NC  
" June waitress White Oak Hotel & Coffee Shop r2411 Fairview  
" Junior C (Mary) clk Wysong & Miles Fdry h1302 Highland av  
" Lacy D (Doris D) supvr Cone Mills h405 W Bessemer av

THE ONLY COMPLETE  
**IMPARTIAL LIST OF BUSINESS CONCERNS**  
 Without regard to Size, Importance, Location, or Appointments, is your  
**City Directory Classified Business Section**

**INGRAM  
MOTOR  
CO.**



**SALES  
AND  
SERVICE**

315  
N. ELM  
PHONE  
4-5441

**TRUCK  
DIVISION**

205 S.  
FORBIS  
PHONE  
3-9763

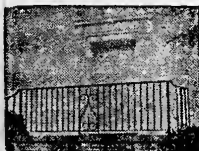

1910 FORTY-ONE YEARS OF SERVICE 1951

**J. D. WILKINS Co**

Ornamental Iron — Fabricated Steel Work  
1200 W. LEE ST. TEL. 7108



# CORRY LYNCH MOTORS

LINCOLN—MERCURY  
SALES and SERVICE

531 S. Elm St.

Tel. 3-6955

## The National Cash Register Co.

Accounting and Bookkeeping  
Machines — Adding Machines

116 E. MARKET TELS. 8933—9772

### WYRICK

- " Larry clk Floyd H Craft r Sumner School rd  
" Lawrence E grndr Wyrick & Miles Fdry r McLeansville NC  
" Lawrence O roug hlr Cone Mills r2108 Maple  
" Leenette H Mrs receipt Brooks McLendon Brim & Holderness r2408 Camden rd  
" Lillie H sprn Cone Mills r1530 Andover  
" Lillie M Mrs wvr Mock Judson V Co h676 S Cedar  
" Louise M Mrs sec Thos L Matlock h415 Mimosa dr  
" Luther A (Thelma G) eng Vets Admn h307 N Spring  
" Magdalene P Mrs grdr Cone Mills r RD 8  
" Marvin O (Annie W) lm fxr Cone Mills r 2563 Yanceyville rd  
" Mary Mrs emp Bur Mills h1302 Highland av  
" Mary L r2412 Vine  
" Maude (wid Earl) r1023 Sullivan  
" Myrtle Mrs emp Sears r315 N Forbis  
" Nancy ofc wkr Jeff Life r2502 Maple  
" Nellie B Mrs wvr Cone Mills r RD 5  
" Ollie O learner Cone Mills r2638 Yanceyville rd  
" Paul sorter Cone Mills r1623 16th  
" Paul L (Mabel) slsmn S T Wyrick & Co h 2005 Liberty dr  
" Paul L (Rosa B) wchmnn Cone Mills r RD 5  
" Paul L jr (Rebecca B) spare hd Cone Mills r2609 Yanceyville rd  
" Pauline L Mrs mach opr Cone Mills h2403 Vine  
" Pauline R (wid Grady L) r311 Roy  
" Raymond R (Pauline L) asst overseer Cone Mills h2403 Vine  
" Rebecca B Mrs spare hd Cone Mills r2609 Yanceyville rd  
" Robt E (Myrtle) asst overseer Cone Mills h 2412 Hubbard  
" Robt E jr (Shannon S) spare hd Cone Mills h500 Pearson apt B2  
" Roosevelt G (Thelma W) supvr Cone Mills r 2638 Yanceyville rd  
" Rosa E wndr Cone Mills r2120 Cypress  
" Roy A (Ruth M) emp Sears h605½ 5th av  
" Ruby W Mrs ofc sec Bur Mills r644 Chestnut  
" Ruth M Mrs bkpr Teague Auto Sup h605½ 5th

### WYRICK S T & CO

SAMUEL T WYRICK SR, Pres  
SAMUEL T WYRICK JR, V-Pres-Sec  
OFFICE SUPPLIES-EQUIPMENT  
ENGRAVING-PRINTING  
G F "ALL STEEL" OFFICE  
EQUIPMENT-EXCLUSIVE DEALERS  
117 N. Greene st  
Telephone 2-4133  
(See page 146 Buyers' Guide)

- " Saml T (Jessie L) pres S T Wyrick & Co h 214 N Ridgeway dr  
" Saml T jr (Frances K) v-pres-sec S T Wyrick & Co h3408 Kirby dr  
" Shannon S Mrs info clk Union Bus Sta h500 Pearson apt B-2  
" Silas L (Flora W) dofr Cone Mills r RD 2  
" T A Mrs smstrs Blue Bell r RD 6  
" Thos O (c) driver Cone Mills r RD 5  
" Ulys S (Audrey L) appr Cone Mills r2304 Jenkins

### WYRICK

- " Ulysses (c) lab R J Reynolds Tob r McLeansville NC  
" Vallie E laby asst Cone Mills r RD 8  
" Vaughn E (Lois T) clk PO h2511 Sherwood  
" W Arth (Minnie P) servmn M G Newel Co h 405 Holt av (B)  
" W C (Helen) USA r1419 19th  
" W Gilbert (Louise M) lino opr Gboro News h415 Mimosa dr  
" Waddell D (Bessie H) dofr Cone Mills h1623 16th  
" Walter E supvr Cone Mills r2538 Yanceyville rd  
" Warren L (B Norvella) servmn Cook Ofc Mach h126 W Green ct  
" Wayne slsmn Zesto Ice Cream r524 Julian  
" Wm (Myrtle) driver Dalton Transfer r315 N Forbis  
" Wm H (Fannie A) sect hd Cone Mills h1419 19th  
" Wm W (Mamie) emp White Oak Dept Store h2514 Campbell  
" Woodrow (Myrtle S) back tndr Cone Mills r Brown Summit NC  
Wyrick Jas M (c; Pauline L) studt h2601 E Market apt 7C  
Wyrick Betty florist Harry's Flowers r412 W Market  
" Fannie B (wid O C) r412 W Market  
" Frances tchr WCUNC r412 W Market  
" Harry J jr studt r412 W Market

### WYSONG & MILES CO

RUSSELL F HALL, Chairman of Board  
RUSSELL F HALL JR, Pres  
WM A BALSLEY, V-Pres  
W ROWLAND KIME, V-Pres  
RAY H TAYLOR, V-Pres  
EUG K PATTERSON, Sec-Treas  
625 Fulton  
Telephone 5173  
(See page 140 Buyers' Guide)

### WYSONG & MILES FOUNDRY INC, Russell F Hall Pres, Wm A Balsly V-Pres, Eug K Patterson Sec-Treas, Grover C Cole Plant Supt, Off W Lee Ext (nr Fair Grounds), Tel 3-9519

- Yanakis Christopher (Angeli; Jim's Lunch) h 1902 N Elm  
" Panagiotis slsmn Jim's Lunch r111 W Washn  
Yancey Arlene (c) maid r1010 E Washn  
" Bessie R (wid Andrew J) r612 Joyner  
" Carrie E (c; wid Thos J) r1115 Retreat  
" Chas (c) studt r1010 E Washn  
" Clement L (Preston W) mgr Gboro Twine h 106 S West Greenway  
" Clyde C slsmn Gboro Twine r106 W West Greenway  
" Earl C (c; Margt) barber 927 E Market h 1405 Ashe  
" Martha (c) maid r800 S Cedar  
" Paul jr (c) lab Arnold Stone Co r RD 5  
" Pointer (c; Beulah S) trucker Cone Mills r RD 5  
" Robt S studt r106 S West Greenway  
" Saphronia Mrs (c) nurse 995 Armstrong h do  
Yandle Harvey M (Bonnie C) mech supt Gboro News h533 S Aycock  
" Jean M clk Blue Bell r533 S Aycock  
" Wm C (Lela S) catmkr Pegram-West Inc h 521 Terrell  
Yarber Norman G servmn Toledo Scale Gboro r Guilford College NC  
" R F emp Spence Furn r Guilford College NC  
" Ruby Mrs personnel asst Pilot Life Ins r Guilford College NC  
Yarboro see also Yarborough and Yarbrough  
" Alton A (Thorban R) mach opr Carter Fabrics r Central Falls NC  
" Mary S (wid Jas) h1710 W Market  
" Thos meat ctr Foushee & White Foodland r 2806 Shady Lawn  
Yarborough Earl B (c; Martha) stock clk Little's Gro r309 N Beech

# SCHENCK & CO.

INSURANCE and BONDS  
PAUL W. SCHNECK JR. AGENCY  
PROVIDENT MUTUAL LIFE INSURANCE CO.  
502 N. ELM TELS. 2-0127 and 2-0128

### AWNINGS



## DIZE AWNING & TENT CO.

AWNINGS  
TENTS  
TARPAULINS  
VENETIAN  
BLINDS  
METAL  
AWNINGS

405 S. ASHE

PHONE  
8479

# TRI-STATE CONSTRUCTION CO., INC.

BUILDING MATERIAL  
SIDING — ROOFING — CARPENTRY

3603 HIGH POINT RD.

TEL. 4-7332

# S. C. SMITH PLUMBING & HEATING, INC.

1507 Marion St.

Phone 2-3052

**YARBOROUGH**

- " Grady R (Mildred Z) div pass agt Sou Ry h 2301 Walker av  
 " Hannah Mrs r1409 17th  
 " Leroy B (Rebecca F) acct Cone Mills r RD 5  
 " Myrtle M Mrs slswn Sears h401½ Walker av  
 " Richd S (Myrtle M) serv eng Sou Oxygen h 401½ Walker av  
 " Robt A clk Cone Mills r Gullford College NC  
 Yarbray Ernest (c; Mimmie) driver Morrison-Neese Furn h1302 S Market  
 Yarbrough see also Yarbogo and Yarborough  
 " Benningham C (Mary T) clk Ry Exp h416 Delancey (B)  
 " Chas F (Mary) oiler Cone Mills r Brown Summit NC  
 " Franklin L (Kathryn C) eng Duke Pwr h1018 Westover ter  
 " Kathryn C Mrs clk Home Fed Savings & Loan Assn h1018 Westover ter  
 " Marie mach Sou Elev r Leaksville NC  
 " Mary K Mrs spnr Cone Mills r Brown Summit NC  
 " Myrtle W Mrs wr Cone Mills r RD 5  
 Reuben S (Myrtle W) lm-fxr Cone Mills r RD 5  
 Yavary Margt Mrs (c) mgr Grace's Lunch r 612½ E Market  
 Yaskiewicz Bernard J (Dorothy B) mech North State Chevrolet h1301 Westover ter apt D4  
 Yates see also Yeatts and Yeatts  
 " Annie (c) fnshr Lane's Lndry r Sussman's  
 " Ansley L slsmn Swift & Co r1330 Maddox av  
 " Carl E (Alice) prsmn Fisher-Harrison Printing h3813 E Market (B)  
 " Chas G jr (Lessie E) mgr Arnold Vault h1126 Westover ter  
 " Chas H (Doris R) fldr Cone Mills h1310 Gordon  
 " Danl G slsmn Genl Foods r300 S Aycock  
 " Eliz W tchr Ceasar Cone Sch r203 E Bessemer av apt 12  
 " Fennell (c) car wshr Harry D Kellett Inc r308 N Gilmer  
 " Forrest E (Frances H) mach Cone Mills h1303 Andover  
 " Frances H Mrs insp Bur Mills h1303 Andover  
 " Geo J slsmn Senak Co r814 Gregory  
 " Handy jr (c) lab Pomona TCCo r1316 Lindsay  
 " Jean C diem Sears r300 S Aycock  
 " Jesse A emp Lindley Nurseries  
 " Junius B (Dasste) elev opr Cone Mills r3106 Henry  
 " Louie C (wid Chas G) h300 S Aycock  
 " Mabel D Mrs clk Cone Mills h334 Neal  
 " Mac A pkr Dick's Ice Cream r3106 Henry  
 " Marie (wid Wm C) h602 S Aycock apt 2  
 " Melvin E (Dorothy J) oiler Cone Mills r702 Sykes av  
 " Myrtle J opr SBT&T r418 W Washn  
 " Norman G embalmer Haynes Funeral Home r401 W Market  
 " Ratanza M Mrs. cash Deiffel's Inc h1611 15th  
 " Raymond formn Lindley Nurseries r RD 1  
 " Robt L (Gilia K) tex wkr Cone Mills h1211 Hickory av (B)  
 " Robt L jr (Ratanza M) lathe opr Cone Mills h1611 15th  
 " Ronald D tex wkr Cone Mills r1302 Cypress  
 " Selvia A (Bessie M) dept mgr Sou Life Ins r Friendly rd (Glfed Col)  
 " Thos H (Viola B) tex wkr h1302 Cypress  
 " Viola B Mrs (Thos H) tex wkr Cone Mills h1302 Cypress  
 " Viola I clk US Int Rev Dept r914 Circle dr  
 " Wm E (Odessa N) clk Piedmont Gro r Pomona NC  
 Yeager C W eng Western Elec r1030 Hill  
 Yeatts see also Yates and Yeatts  
 " Doris D Mrs tchr Roseville High Sch r322 Tate  
 " John F (Carrie R) eng Sou Ry h322 Tate  
 " John F jr (Doris D) studt r322 Tate  
 " Nannie E (wid Thos) h830 Worth  
 Yeatts Carl L (Mary C) emp Sou Engraving h2612 Battle Ground av  
 " Lawrence J pkr Sears r2612 Battle Ground

**SPENCER INDIVIDUALLY DESIGNED SUPPORTS**

FOR MEN—WOMEN—CHILDREN

FREE FIGURE ADVICE

OFFICE HRS. 9 to 1

544 S. Aycock

Tel. 3-7168

**YEATTS**

- " Mary C Mrs typesetter Jos Ruzicka h2612 Battle Ground av  
 " Rubin B (Nannie K; Gboro Roller Rink) h106 E Bessemer av  
 " Willie C clk Sears  
 Yellock Chas W (c) prsr Lucas Dry Cln r Burlington rd  
 " Eli (c) r2130 McConnell  
 " Jas E (c; Geneva) barber Watkins Barber Shop h338 Percy  
**YELLOW TAXI CO INC.** "The Thinking Fellow Calls the Yellow," 257 E Washington, Tel 5161 (See page 183 Buyers' Guide)  
 Yelverton Clara P Mrs bkpr O'Henry Auto Serv h421 Scott av  
 " Geo A jr (Clara P) clk PO h421 Scott av  
 " Jas (c) studt r147 N Beech  
 Yerton Bennie payroll clk WCUNC h515 Summit av  
 Yiangou Ernest (McAdoo Hts Cafe) r319½ S Elm  
 Yoder Fred M (Ann Y) slsmn Swift & Co h307 Burtner  
 " Helen P Mrs ofc sec Mickel-Hopkins Co h2022 Asheboro  
 " Mabel M (wid Rozell R) r2022 Asheboro  
 " Phyllis W bkpr Binswanger & Co r2022 Asheboro  
 " Rozell R (Helen P) slsmn Mickel-Hopkins Co h2022 Asheboro  
 Yoeman Felmar (c) lab r206 N Gilmer  
 Yoffe Fannie (wid Morris) h407 Woodlawn av  
 Yokely Jacob (c) lab h626 Oak  
 Yokes Oscar A (Anna K) slsmn Grand Rapids Varnish h413 W Radiance dr  
 Yokley Doris (c) r rear 505 East  
 Yonts Virginia ofc sec Bur Mills r430 W Gaston  
 York A emp Southland Wood Products r1410 Elmer  
 " Ada M Mrs slswn Pecks Bakery r210 E Whittington  
 " Alf A slsmn Walker-Martin r Asheboro ext RD 4  
 " Alma L sten Jeff Life r Tabernacle rd RD 4  
 " Benj R (Juanita) emp W H Weaver Constn r1606 Phillips av  
 " Blanche G Mrs furn rms 115½ E Washn h do  
 York & Boyd (W M York C T Boyd), Tim G Warner, Associate, Lawyers 201-04 Jefferson Standard Bldg 101 N Elm, Tel 6185  
 " Chas M (Kath M) emp Sou Ry h3726 Spring Garden  
 " Chester B (Ruth) clk Sears h2428 Bailey  
 " Clarence E jr (Kath M) slsmn Rustin Furn h909 Rankin av (B)  
 " Clem F r220 Tate  
 " Colon W (Marian W) dept head Bur Mills h1506 Independence rd  
 " David D mech Bessemer Mtr r845 Worth  
 " Dorothy W opr E'Bonn Hair Styling r931 Lexington av  
 " E C credit mgr W I Anderson & Co r RD 4  
 " E Edw (Louise P) pres York-Hall h119 Melver  
 " Eliz G Mrs r419 S Eugene  
 " Elvin D (Kathleen K) mgr Jackson Loan Serv h1610 Fla  
 " Evaline C Mrs insp Cone Mills r Brown Summit NC  
 " Ezza F Mrs copper Gboro Weaving r RD 1  
 " Frank W hlpr Newman Mach r202 S Tremont dr

## CA-NEE SPECIALTIES CO.

Linoleum  
Asphalt  
and  
Rubber  
Floor Tile

Plastic  
Wall Tile

Floor Sanding  
and  
Finishing

Phone 4-1501  
P. O. Box 1013  
Greensboro, N. C.

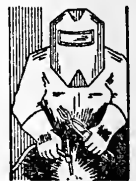
**WELDING**

Expert Operators  
Work Guaranteed

Portable  
Equipment

General Repair  
and  
Fabrication

INDUSTRIAL  
WELDING  
CO.

709

Lexington, Ave.

TEL.

3-0287

**Central Oil Company**

FUEL OIL SERVICE AT ANY TIME

3606 Spring Garden St. Ext.  
Phones 5683 and 4-2393NIGHTS and  
HOLIDAYS 8566

# PHIPPS HARDWARE CO., INC.

Reach Sporting Goods, Builders' Hardware, B.P.S. Paints, Guns, Ammunition,  
Fishing Tackle, Oil Heaters, G. E. Appliances, China and Gifts

215 NORTH ELM

PHONES 2-0179 AND 2-0170

NEW FIELD  
FOR AN OLD  
COMPANY

ACCIDENT,  
SICKNESS  
and LIFE  
INSURANCE

EXPERT  
SERVICE BY  
TRAINED  
AGENT

W. STUART  
COLLINS  
Representing  
New York  
Life Ins. Co.

TEL.  
4-4044

413  
Scott Ave.

Service  
at its  
best . . .

MODERN  
CLEANERS



DRY CLEANERS

TEL.  
3-5306

1308

BATTLE  
GROUND  
AVE.

## SERVICALL, INC.

Stenography—dictation by telephone or in our  
comfortable booths  
Multifilith, duplicating and mailing service  
Employment Placement of office Personnel  
Mezzanine King Cotton Hotel Tel. 4-5476

### YORK

" Fred P (Lucile C) test deskmn SBT&T h407  
Northridge  
" G W mgr Central Securities r2028 Tremont  
dr  
" Gladston G (Grace C) rtemn Pet Dairy Prod-  
ucts r Pomona NC  
" Coida A Mrs h519 Arlington  
" Grace C Mrs ofc sec US Farmers Home Admn  
r RD 7  
" Grady (Betty) clk Beamon's Inc h330 Gor-  
rell apt C

YORK-HALL INC, Formerly McMillan's Dept  
Store, J H McDaniel Mgr, General Mer-  
chandise 318 S Elm, Tel 2-4334

" Harvey Ezza F) slshr tndr Gboro Weaving r  
Julian NC  
" Henry J agt Farm Bur Ins Cos r High Point  
N C

" Iva J (wid O F) h220 Tate  
" J Lloyd (M Louise) ofc mgr Harry D Kellett  
Inc h015 Wharton

" J Lloyd jr studt r1015 Wharton  
" J Rayfield clk Belks h529 Park ter  
" J Worth (Lucy) emp Mock-Judson V Co h  
4223 Oakland av

" Jas A (Mildred C) electn Starr Elec r1515  
Rainbow dr

" Jas D clk Stone's Cro r1606 Phillips av  
" Jas E h1607 Tucker  
" Jean C typ Central Carolina Convalescent Hosp  
r822 Pearson

" Kath M Mrs opr Ellis Beauty Shoppe h3726  
Spring Garden

" Kathleen K Mrs smstrs Davis-Scotten Hosiery  
Mending h1610 Fla  
" Leslie F (Helen S) treas Starr Davis Co h2013  
Fernwood dr

" Louise P Mrs ofc sec Blue Bell h119 Mc-  
Iver

" Lula S Mrs (wid Andrew) h822 Pearson  
" M L (Margt K) mach Newman Mach r Stokes-  
dale NC

" Mary Mrs h1608 Hardie  
" Mary A typ Jeff Life r High Point NC  
" Mary E tchr Senior Hi Sch h210 Adams apt 3  
" Mary N ofc sec Bur Mills r330 Gorrell apt  
C

" Mollie G (wid Leroy H) furn rms I Magnolia  
ct h do

" Naomi J Mrs h1606 Phillips av  
YORK O FRANK JR (Betty M), V-Pres-Treas  
Richardson Realty Inc and Mgr Piedmont  
Bldg h304 Kensington rd, Tel 4-6152

" R Hilton (Dorothy L) agt Durham Life Ins  
h931 Lexington av

" Roy E formn Industrial Insulation r2638 Ran-  
dleman rd

" Ruby R Mrs bkpr Collr Int Rev h1017 Sul-  
livan

" Ruth Mrs nurse Dr Carey W Durham r1602  
Walker av

" Ruth B Mrs emp Vick Chem h2428 Bailey  
" Saml C supt Chas W Angle Inc r High Point  
rd

" Vera Y Mrs mach opr Gboro Mfg h1714 Walk-  
er av

" W C atndt Smyre Sunset Serv r Sumner Sch  
rd

" Wade C (Vera Y; King Cotton Hotel Barber  
Shop) h1714 Walker av

" Wade C jr (Ruby R) clk Ivy H Smith Co h  
1017 Sullivan

" Willard R (Rosa A) cabt mkr 845 Worth h do  
" Wm M (Gladys W; York & Boyd) h202 S  
Tremont dr  
" Wm M jr studt r202 S Tremont dr

Yost Albert W (Patricia K; The Alpat) h1570  
Lovett

" Elmer D (Bessie S; Yost & Little) h412 N  
Cedar

" & Little (Elmer D Yost Ford D Little jr) real  
est 117 W Gaston

" Patricia K Mrs (The Alpat) h1570 Lovett  
Youmanes Lillie (c) cook Carolina Lunch h1119  
E Washn

Younce Adam (Johnnie B), Lawyer 511-12 Ban-  
ner Bldg 119 N Elm, Tel 7850, h308 S Chap-  
man, Tel 8649

" Chas P studt r3209 Madison av  
" Geo A (Lois S) lwyr 221½ W Sycamore h3209  
Madison av

" Lois S Mrs mlhr Ellis-Stone r3704 Manor dr  
apt C

" Marilyn S ofc sec First Presby Ch r3209  
Madison av

Young Agnes T Mrs splr Cone Mills h1502 Bat-  
tle Ground av

" Albertine L Mrs (c) agt NC Mut Life Ins h  
1225 Haynes

" Alice Mrs (c) nurses asst Children's Home  
Soc r111 Huffman

" Amos (c) lab Pomona TCCo r RD I  
" Annie M sery asst SBT&T h1138 Westover ter

" Anthony (c; Carrie B) lab City Water Dept  
h111½ Powell

" Beattie P case supvr Children's Home Soc  
h301 McIver apt 8

" Bernice Mrs tstr Bur Mills r805 N Eugene  
" Beulah (c) lndrs h1505 Lindsay

" Camilla (c) prsr Dick's Ludry r628 Watson  
" Carrie G Mrs (c) maid h428 East

" Cecil (c; Nancy) tchr h308 N Beech  
" Chas (Marian W) mach Wysong & Miles r  
Orchard (B)

" Chas H (Cleo R; Young's Auto Radiator Wks)  
r Pincroft rd

" Chas H jr asmblr Wysong & Miles Fdry r  
3913 Peterson av

" Cleo R Mrs slswn Kress' r3402 High Point rd  
" Cora P Mrs wvr Cone Mills r Brown Summit  
NC

" Cornelius (c; Ida) lab Gboro Mfg h509 Lav  
" David studt r516 5th av

" Della (c) r124 S Dudley  
" Dorothy S Mrs clk Bur Mills r3712 High  
Point rd

" Doyle J (Madge G) constn wkr Weaver's Con-  
stn h402 S Eugene

" Edna G looper Mock Judson V Co r3712 High  
Point rd

" Ehrman H (Edith H) emp Starr & Welker h  
118 S Mendenhall

" Elbert (c; Lucy) trucker Sou Ry h3 Ashland  
ct

" Eliz C Mrs tex wkr Cone Mills h rear 504  
State

" Elmer L (Dorothy S) USN r3712 High Point  
rd

" Emil W jr (Eliz C) eng Radio Sta WFMY h  
High Point rd

" Ena Mrs nurse Piedmont Memorial Hosp r921  
Cherry

" Ernest C formn Mason & Dixon Lines r711  
Summit av

" Ethel Mrs (c) salad mkr S&W Cafeteria r1600  
Salem

" Etridge D (Cora P) sibr Cone Mills r Brown  
Summit NC

" Flossie M (c) maid r415 Doggetts row  
" Frank (c; Mary M) butler h416 Macon  
" Frank (c; Rosa L) lab Thompson-Arthur Con-  
stn h400 High

" Frank mech SH&PWC r RD 2  
" Frank L (Lilly G; Sedgetown Hdwr) supt  
Broad Acres PO h516 5th av  
" Geo (c) hse chn r1305 Gray  
" Geo (c; Mary B) porter Ry Exp h613 Nau-  
tucket

" Geo W (c; Georgianna M) h1326 Ashe  
" Geo W Mrs slswn Penn-Garber r902 Westover  
ter  
" Gerry F teller Gullford Natl Bank r1138 West-  
over ter  
" Gladys N Mrs typ Johnson Serv  
" Gloria (c) r1225 Haynes  
" Gus (c; Mary H) wood 349½ Regan h do

# STARR DAVIS COMPANY, Inc.

Insulations

502 GUILFORD AVE.

TEL. 5250



# Groome Tire Company

GOODRICH TIRES AND BATTERIES  
EXPERT RECAPPING—ROAD SERVICE  
SEAT COVERS—AUTO ACCESSORIES

201 S. FORBIS

TEL. 2-4800



## YOUNG

- " Harry M (Maude H) carp Gboro Novelty h  
802 Elwell av (B)  
" Harry N studt r516 5th av  
" Horace (c; Margt W) trucker Cone Mills r  
RD 5  
" Jas (c; Ida S) h704 Macon  
" Jas (c; Beatrice L) constn wkr h626 Macon  
" Jas (c) emp Caro Steel r RD 6  
" Jas (Joan) mach Dependable Mach r3202 Im-  
manuel rd  
" Jas B (c; Lenora) usher Palace Theatre h  
512 Boyd  
" Jas H (c; Willie) hlpr Truitt Mfg h1504 Julian  
" Jas R (Annie Mcl) with Minneola Mfg h705  
Dover rd  
" Jas S (c; Ollie M) lab Sou Ry h245 W Whit-  
tington  
" Jas W (Montrose B; Strandberg Engineering  
Labys) h1025 N Elm  
" Jas W (c; Edna) hlpr Tucker Tile r428 East  
" Jas W jr whsmn Petroleum Engineering r  
1025 N Elm  
" Jesse (c; Beulah A) hlpr Cone Mills h117  
McGee  
" John (c; Marjorie P) brk lyr h702 E Lee  
" John P III (Florence G) spl agt Am Ins Co of  
Newark NJ h1006 N Elam av  
" Jos W (c; Louise) lab h900 Ivy apt W4  
" Lizzie C Mrs spnr Cone Mills r504 State  
" Lizzie M (c) maid h425 Stewart  
" Louise R (c) maid Betty Gay r900 Ivy  
" Lumas (c) lab Pomona TCCo r Pomona NC  
" Luther (c) lab Pomona TCCo r Pomona NC  
" Luther J dofr Cone Mills r421 Field  
" Martha (c; wid Jim) maid h1305 Gray  
" Martha (wid Jas S) r317 N Elam av (SH)  
" Mary B Mrs (c) cook Peck Sch h613 Nan-  
tucket  
" Mary L Mrs bobn flr Cone Mills h1304 Spruce  
" Matt (c; Annie S) compensator mn Cone  
Mills h2419 Charlotte

## YOUNG MEN'S CHRISTIAN ASSN (Central),

- Frank H Burns Pres, Chas W Gold Jr 1st  
V-Pres, A Paul Routh 2d V-Pres, T  
Settle Graham Jr Treas, Jas O Winkins Jr  
Recording Sec, Harry G Sharp Genl Sec, 517  
W Market, Tels 2-4148 and 2-2673  
" Men's Christian Assn (c; East White Oak)  
Jas A Booker sec 1801 10th  
" Men's Christian Assn Hayes-Taylor Memorial  
(c) David W Morehead exec sec 1101 E  
Market  
" Mildred E tel opr-recept Bur Mills r3712  
High Point rd  
" Montgomery K (Pauline S) mgr Fuller Brush  
h309 Meadowbrook  
" Mozelle P Mrs smstrs Blue Bell r421 Field  
" N Frank (Louise T) driver Roadway Exp h  
3718 High Point rd  
" Napoleon (c; Wilma E) emp Glascock Stove  
& Mfg h906 Austin  
" Nazareth Mrs (c) opr Maco Beauty Shop r  
207 S Dudley  
" Neal pntr r218 Ashe  
" Nelson jr (c; Janie) servmn Chandler Tire h  
1303 Willow rd  
" Odell (Ena) kntr Mock Judson V Co r921  
Cherry  
" Oliver R (Ida V) h3712 High Point rd  
" Patricia L Mrs seamer Mock Judson V Co r  
23 Boren (P)  
" Peggy (wid Geo) slswn Penn-Garber r902  
Westover ter  
" Peggy A onr SBT&T r1502 Battle Ground av  
" Percy W (Mary V) slswn W I Anderson & Co  
h1803 Colonial av  
" Porter wtchmn Colonial Ice r2201 E Market  
" R F agt Life & Casualty Ins of Tenn r Bur-  
lington NC  
" Ray A (Bertha M) mgr Trade Typesetters h  
1500 W Lake dr  
" Raymond (c; Mozelle) exp hndlr Ry Exp h706  
Julian  
" Richd H (Nazareth) driver Colonial Ice r207  
S Dudley  
" Robt hlpr Woolworth's r704 Martin

## NORTH STATE PYROPLYLLITE CO., Inc. INDUSTRIAL FURNACE LININGS

POMONA, N. C. Phones 7763-4-7055

## YOUNG

- " Robt (c; Kitty C) porter Gifd Hotel h1528  
Gorrell  
" S W Mrs tex wkr Blue Bell r Kernersville NC  
" Sadie Y Mrs (c) h808 Ashe  
" Sallie Mrs (c) ironer Columbia Lndry r823½  
Ashe  
" Saml (c) roofer r637 Macon  
" Saml S (c; Alice) porter Sou Ry r111 Huff-  
man  
" Sanford P (Georgia C) sou rep Joseph Ban-  
croft & Sons h1110 Cornwallis dr  
" Sherman R Rev (Rebecca R) pastor Pomona  
Bapt Ch h23 Boren (P)  
" Steph W (Mary L) hlpr Cone Mills h1304  
Spruce  
" Thos jr (c) carp r1225 Haynes  
" Thos R (c; Albertine L) carp 1225 Haynes h  
do  
" Thos R (c) cook Bliss Inc r RD 8  
" Truletia F r3200 Oakland av  
" Walter A (Agnes T) fxr Cone Mills h1502  
Battle Ground av  
" Wm (c) hauling 1034 E Washn h do  
" Wm E hlpr Brooks Lbr r351 Lee  
" Wm G (c) lab Pomona TCCCo r Gibsonville  
NC  
" Wm R (Patricia L) kntr Mock Judson V Co  
r23 Boren (P)  
" Wm S servmn Sears r Gibsonville NC  
" Willie (c) driver City Lbr r Summerfield NC  
" Willie (c) lab Pomona TCCCo r1000 S Ashe  
" Willie (c; Ruth) lab h808 S Cedar  
" Willie (c) USA r349½ Regan  
" Willie M (c) maid h1300½ E Washn  
YOUNG WOMEN'S CHRISTIAN ASSOCIATION.  
Mrs John R Taylor Pres, Mrs Wm M Poteat  
V-Pres, Mrs E J Fillingier Sec, Mrs WH  
Bogart Treas, Miss Mary F Lacey Exec  
Director, 314 N Davie, Tel 3-3461  
" Women's Christian Assn S Ann Locke dir  
(Residence) 312 N Davie  
" Women's Christian Assn Susie B Dudley  
Branch (c) Annie Davis resident dir 327  
N Dudley  
" Zeb V (Jennie C) rep Investors Diversified  
Serv h202 Isabel  
Young's Auto Radiator Works (Chas H Young)  
3204 High Point rd  
Youngblood Henry (c; Emma) h815 Julian  
" Lillion E div mgr Sears r201 N Spring apt 3  
" Younger Andrew (c) rd100 Raleigh rd (B)  
" Elbert D mgr Fox Clns r Gibsonville NC  
" H Frank (c; Tillie M) hlpr Cone Mills h2305  
Charlotte  
" John jr (c; Fannie M) lab Pomona TCCo r  
1123 S Cedar  
" Lula r Raleigh rd (B)  
" Yount Lester M (Jessie T) driver Esso h1803  
Spring Garden  
" Mary J (wid J A) r1803 Spring Garden  
" Robt W (Edna B) carp English Constn h416½  
N Elm  
Younts Bernard (Hallie) turbine opr Cone Mills  
r2545 Yanceyville rd  
" Braxton C (Anna S; Younts Printing Serv)  
prfrdr Gboro News h710 Northridge  
" Carl A (Myrtle I) real est 126½ W Sycamore  
R201 h810 Summit av  
" Chas E prntr Younts Printing Serv h710  
Northridge  
" Chas O mach Sou Ry h802 Scott av  
" Claude T (Donivee A) rec clk Frank Hockett  
Sup h1201 Gregory

113 W. Edwards Place

PERSONAL  
FURNITURE  
AUTO  
**STANLEY FINANCE, INC.**  
"Friendly Loan Office"  
Tel. 3-6123

## CHAIR RENTAL SERVICE

Anything  
For Every  
Occasion



Hospital  
Nursery  
Party  
Miscella-  
neous  
Rental  
Equipment

A. D. Owenby Jr.

TEL.

4-1130

## TATUM-DALTON TRANSFER CO.

STORAGE  
CRATING — MOVING — MERCHANDISE HANDLING

311 E. Washington

Tel. 3-0537

# Guilford Builders Supply Co., Inc.

Complete Line of  
BUILDING MATERIALS

"You Can See It First If You See Us"

1621 BATTLE GROUND AVE.

TEL. 3-9481

BAINBRIDGE — DANCE

## Well Drillers

Modern Equipment — Experienced Operators

—TERMS—

Jamestown Rd.  
Guilford College, N. C. Tel. 29-3521

### YOUNTZ-DEBOE CO

Officers

GEO H DeBOE, Pres-Treas  
HANK B MILLICAN, V-Pres  
ASHLEY S JAMES, Sec  
EUGENE M LASHLEY, Mgr Boys' Department  
MEN'S FURNISHINGS  
HATS SHOES  
CLOTHIERS—MEN'S, BOYS' AND YOUNG MEN'S  
Boys' and Young Men's Dept 2d Floor  
106 N Elm  
Telephone 3-3443  
(See page 44 Buyers' Guide)

" Doris F learner Cone Mills r Brown Summit NC  
" Ethel h Friendly rd (Gld Col)  
" Faye D learner Cone Mills r Asheboro NC  
" Florence E (wid Anselm) r2506 Sylvan rd  
" G Ronie (Kate S) carrier PO h400 E Whittington  
" Matie R Mrs emp Milton Hosiery h1415 17th  
" Maude E Mrs h1094 N Elm  
" Mildred D sten Collr Int Rev r810 Summit av  
" Pauline W Mrs btry fir Cone Mills r RD 5  
" Printing Service (Braxton C Younts) 108½ W Market  
" Roy L (Billie) slsmn K F Richardson Mtr h 1611 E Textile dr  
" Roy W (Mattie R) oiler Cone Mills h1415 17th  
" Wm E (Lois G) bldg contr 3706 E Bessemer av (B) h do  
Yountz Geo T (Margt F) asst acctg dept Carter Fabrics Operative Group h1408 Cardinal pl  
Your Pantry Shelf (Phillip H Mock) gros 636 Ashe  
Yours Agnes (c) emp Corn Cob r512 N Beech  
" G Garrett (c; Annie B) trucker Cone Mills h512 N Beech  
" Stafford (c) swpr City r512 N Beech  
" Stanford (c; Fairlee) lab City Garage h413 Lindsay  
Yourse Jas A (c; Ollie L) porter Home Fed Savings & Loan Assn h910 Douglas  
" Julius B (c; Lula B) lab Pet Dairy Products h1913 Lutheran  
" Ollie L Mrs (c) maid Home Fed Savings & Loan Assn h910 Douglas  
Youse Frances (c) maid r233 Bingham  
Yow Albert E Chem Morton-Withers Chem r Guilford College MC  
" Allie V ckr Cone Mills r RD 5  
" Bryce (Betty N) sls mgr Frank Hockett Sup h534 Overlook  
" Burley G (Adeline O) asst overseer Cone Mills r RD 5  
" C W formn Carolina Sea Food r RD 6  
" Clarence L with NC Natl Guard Armory r Pleasant Garden NC  
" Clyde emp Caro Steel r RD 1  
" Eugene H (Mary B) mach Tilley's Garage r 2804 Pinecroft rd  
" Fannie F Mrs insp White Oak Mills h1535 Summit av  
" Fletcher R (Mae M) city dist mgr Gboro News h2912 E Bessemer av (B)  
" Frances A clk Canada Dry r814 Glenwood av  
" G W acct clk City Tax Collr h2513 Camden rd  
" Harold D USA r1535 Summit av

YOW

" Herbert G (Rena) slshr Cone Mills r Randleman NC  
" Hinkle O (Irma P) appr Gboro News r2851 Westlake dr  
" Inez H Mrs spnr Cone Mills h1505 15th  
" J Henry (Inez H) dofr Cone Mills h1505 15th  
" J Laverne Mrs opr SBT&T r805 Asheboro  
" Jack B hlpr Dr Pepper Btlg r Pleasant Garden NC  
" Jas T (Clatie A; Colonial Mus) h814 Glenwood av  
" Jennie C Mrs opr SBT&T r1001 Grayland  
" John L (Helen; Deal Prntg) h2000 Pinecroft rd  
" John L jr prntr Deal Prntg r2000 Pinecroft rd  
" Lawson S (Jeanette S) sec-treas Mathews Crews & Lucas h210 W Newlyn  
" Letris I spare hd Cone Mills r1535 Summit av  
" Lillian A btry fir Cone Mills r RD 5  
" Lottie H Mrs tchr Clara J Peck Sch h3101 High Point rd  
" Lou C (wid Raleigh) h929 Fair Ground av  
" Mae M Mrs rec clk Meyer's h2912 E Bessemer av (B)  
" Matthew C jr (Gladys) appr Gboro News h307 Blandwood av apt 4  
" Melvin A USAF r1535 Summit av  
" Oren F (Annie) h1614 15th  
" Paul T (J Laverne) lm cln Gboro Weaving r 805 Asheboro  
" Richd A appr Cone Mills r1535 Summit av  
" Robt L (Blanche C) wtchmn Vick Chem h1202 Magnolia  
" Selwyn W Mrs tchr Sedgfield Sch r2513 Camden rd  
" Thos B (Vardella D) vrntr Gboro News r RD 7  
" Wm A mech Ingram Mtr r RD 1  
" Wm B (Fannie F) electn Cone Mills h1535 Summit av  
" Wm E jr (Jennie C) flremn h1001 Grayland  
" Wm T (Carrie P) electn Cone Mills h2402 Spruce  
Zachary Lillie r701 Elwell av (B)  
" Lula O clk Duke Pwr r4317 Harvard  
Zackary Molton R (Katie S) instr A&T College h700 Martin  
Zager Goldie R Mrs sec-treas Strd Amusement h301 N West Greenway dr (SH)  
Marlyn T studt r301 N West Greenway dr (SH)  
" Max (Goldie R; Palace Theatre) confr 903½ E Market and pres Standard Amusement h 301 N West Greenway dr (SH)  
Zaharopoulos Dennis K (Spiridoula; Palace Cafe) h403 S Chapman  
Zalrafos John (Preston Lunch) h201½ N Greene R3  
Zane Edw R (Frances W) tax cons Peat Marwick Mitchell & Co h Kemp rd  
" Edw R jr (Julla D) buyer Bur Mills h1325 W Wendover av  
" Gordon N (Doris R) slsmn Clegg-King Mtr h 1829 Villa dr  
Zanzibar Restaurant (c; Eug H Rivers) 500 Lindsay  
Zarhardt Hazel G Mrs buyer Ellis-Stone h302 E Bessemer av  
" Jos (Hazel G) golf pro Sedgfield Club h 302 E Bessemer av  
Zauber David N USA r508 Country Club dr  
ZAUBER MILTON H (Molly G), Pres-Treas Greensboro Overall Co Inc, 1301-1303 Carolina, Tel 2-1114, h508 Country Club dr, Tel 2-2498  
ZEB'S CLEANERS (John B Byerly), Good Cleaning, 363 W Lee, Tel 4-5353, Res Tel 6358  
Zebik Andrew J mldr Wysong & Miles Fdry r 1335 Overland rd  
Zelger Albert J (Louise D) with Meyer's h806 W Bessemer av  
" Chas E (Ruth A) eng Feedwater Inc h3508 Kirby dr  
" Sally A r3508 Kirby dr  
Zelger Jennings C (Mary) mech hlpr Duke Pwr r2415 Spruce  
" Laura Mrs (c) maid r908 Pichard

PEEBLES ELECTRIC COMPANY  
ELECTRICAL CONTRACTORS  
COMMERCIAL  
RESIDENTIAL  
LIGHTING FIXTURES

Tel. 2-0537

214 Bellemecade



L. O.  
BEAUFORD  
★  
Building  
Contractor

★  
RESIDENTIAL  
BUILDING

★  
3713  
HEATH ST.

PHONE  
3-7047

★  
Cabinet  
Shop

3203 Old  
Reidsville Rd

PHONE  
2-1075

"Good Insurance and Good Service"

## HARRY R. OWEN INSURANCE AGENCY

REGIONAL AGENT — THE TRAVELERS OF HARTFORD, CONN.  
FIRE, AUTOMOBILE AND LIABILITY INSURANCE  
634 SOUTHEASTERN BLDG.  
TEL. 2-1910  
LIFE, ACCIDENT AND GROUP INSURANCE

# Paint. PITTSBURGH. Glass.

## PLATE GLASS COMPANY

Wallhide—Florhide  
Waterspar—Sunproof

"Pittsburgh Paints—Smooth as Glass"  
333 S. Elm St.

For Every  
Purpose

Zellner Warner eng Piping & Equip Constn r  
319½ S Elm  
Zells Zanie D (Inez) emp Cone Mills h4209  
Raleigh rd (B)  
Zenke Henry C v-pres Otto Zenke Inc r215 S  
Eugene  
" Otto G pres Otto Zenke Inc h215 S Eugene  
" Otto Inc Otto G Zenke pres Henry C Zenke  
v-pres Margt Thompson sec treas int dec  
215 S Eugene  
Zesto Ice Cream Co (Henry C Liles) 239 E  
Market br 1405 Sunset dr  
Zettle Robt S (Jacqueline K) tex wkr Cone Mills  
h1926 Mayfair av  
Zetwo Edw J (Nell G) constr wkr h1248 Tucker  
Zlegler Bobby hlpr Lambeth Constn r105 Huf-  
fines rd  
" Saml G (Lola B) formn Lambeth Constn h105  
Huffines rd (B)  
**ZIGLAR SAM V (Daisy H), Agent Home Office**  
**Agency Jefferson Standard Life Insurance**  
**Co, h613 Percy, Tel 6074**  
Zimmerman A Richd asst mgr Burtner Furn r  
117 E Hendrix  
" Alice B (wid A B) asst prof WCUNC h317  
Tate apt 1  
" Frank C (Eliz S) asst section hd Bur Mills h  
1002a Elwell av (B)  
" Jack D slsmn Electrolux Corp r Brown Sum-  
mit NC  
" Jo Ann studt r318 Warren  
" Kenneth mech Atlantic Engineering r Winston  
Salem N C  
" Ralph G (Margt S) slsmn Genl Elec Sup h  
2607 Beechwood  
" Thos J (Pauline E) agcy mgr Sou Life Ins  
h318 Warren  
" Wm D line wkr Hawthorne Flying Serv r High  
Point NC  
Zimmerman Reuben E (Margt W) trav slsmn  
h622 Scott av

SCREENS & STORM WINDOWS

# RUSCO

THE K. C. FRANKLIN CO.  
1703 W. Lee St.  
PHONE 3-3219

Zink Helen Mrs tchr Prox Sch r2400 Free-  
man's Mill rd  
" Julia W Mrs r1626 Lovett  
Zion Methodist Church (c) 46 Railroad (P)  
" Temple Church (c) Rev Monroe H Morton  
pastor 320 Winston  
Ziprik Dorothy H canteen wkr Cone Mills r214  
Cornwallis dr  
" Fredk H personnel asst Cone Mills r214  
Cornwallis dr  
" Gustav (Jennie W) clk Cone Memorial YMCA  
h214 Cornwallis dr  
" Jennie W Mrs information clk Collr Int  
Rev h214 Cornwallis dr  
Zirkle Plaine B (Margt P) genl agt Ry Exp Agey  
Inc h309 Westover ter  
Zitzo Josephine B (wid John) furn rms 110½  
W Lewis h do  
Zollicoffer Bertha A Mrs ofc asst Bur Mills h336  
Bellemeade apt 106  
Zuckerman A M slsmn Gate City Smoke Shop  
r High Point rd  
" Isaac L (Rebecca Z) pharm Mann's O'Henry  
Drug Store h209 Leftwich  
" Wm E studt r209 Leftwich  
Zwicky Fredk F (Lucille) emp Mock Judson V  
Co h810 Willowbrook dr

**HOLDEN**  
**Recapping**  
**Company**

**ROAD**  
**SERVICE**



**Tires**  
 **Tubes**  
 **Batteries**

**308**  
**N. Forbis St.**

**Dial**  
**3-2748**

**COBLE**  
**SPORTING**  
**GOODS CO.,**  
Inc.



Wholesale  
and Retail  
**Athletic**  
**Goods**  
**Sport**  
**Trophies**  
**Airplane**  
**Model**  
**Supplies**



119 N. Greene

**PHONE**  
**2-0912**

## THE ART SHOP, INC.

CAMERAS — PHOTOGRAPHIC SUPPLIES — PICTURE FRAMING — OLD PRINTS

KODAK FINISHING

118 W. MARKET

TEL. 5315

**HOME  
SPECIALTY**

•  
Venetian Blinds  
Window Shades  
Metal Trims

• • •  
Asphalt Tile  
Rubber Tile  
Aluminum Tile  
Plastic Tile

•  
Linoleum  
and  
Carpets

•  
1300  
Battle Ground  
Ave.

TEL.  
**3-3736**

**JONES-  
LEWIS  
FURNITURE  
CO., Inc.**

•  
Complete  
Home  
Furnishings

•  
121  
N. ELM

TEL.  
**2-4107**

**SMITH-DOUGLASS CO., INC.**

"S-D ON YOUR FERTILIZER BAG MEANS SQUARE DEAL"

1116 W. LEE ST.

PHONE 5815

**CITY DIRECTORY USAGE SOARS TO**

*New High!*

-----

Post-war relocation of millions in their permanent homes; re-adjustment of business to normal conditions; the great new developments in civilian life just over the horizon of the future—these and other things make City Directory listing a "must" for all business people. Remember the huge upswing in City Directory usage.

-----

**MORE PEOPLE *See* CITY DIRECTORY ADS!**

**FLEMING-SHAW TRANSFER CO., Inc.**

Local and Interstate Moving—Heavy Hauling and Rigging  
AGENTS UNITED VAN LINES

310 E. Sycamore

Phone 3-6934



# **CLASSIFIED BUYERS' GUIDE OF THE CITY OF GREENSBORO**

(NORTH CAROLINA)

1951-52



**The Buyers' Guide contains the advertisements and business cards of the more progressive business men and firms in the city, classified according to lines of business**

**HILL DIRECTORY CO., Inc., Publishers**

207 Governor St., Richmond 6, Va.

# OFFICE SUPPLY CO.



SALES  
SERVICE AND RENTALS



Allen-Wales and R. C. Allen  
Adding Machines

Ohmer Cash Registers

Allen Calculators

Smith-Corona Typewriters



218 W. Market

Tel. 5353

Opposite Court House

# PIEDMONT AUCTION CO.

AUCTIONEERS — APPRAISERS — LIQUIDATORS

*WE SELL FOR EVERYBODY  
PRIVATE SALES EVERY DAY*

P. O. BOX 2144

826-28 RALEIGH ST.

PHONE 3-6565

AUTOMOBILE DEPARTMENT

# BECK MOTOR CO.



DeSOTO and PLYMOUTH

*Sales and Service*



315 N. Greene St.

Phone 3-5538

**USED CAR DEPT.**

331 North Elm Street

(One Block over from our Main Office)

# BAKER'S AUTO SERVICE

*24-Hour Wrecker Service*

GENERAL REPAIRING — WELDING — BODY and FENDER WORK

713 FRANKLIN BLVD.

Phones 3-4697

Nite 3-9441

# ADAMSON CADILLAC-OLDS CO.

•  
CADILLAC  
OLDSMOBILE



•  
*SALES and SERVICE*

304 E. MARKET

PHONES 6195-5696

GREENSBORO, N. C.

See **BURNS** First

•

**- WE SELL THE BEST FOR LESS -**



*We Buy, Sell and Trade*

**BURNS**  
**USED CARS**

•

205 N. DAVIE

TEL.

**4-6622**

# *Chandler* **TIRE CO.**

## **COOPER TIRES**

DEALERS



**WE REPAIR AND RECAP  
ALL SIZE TIRES**

Passenger Cars — Truck and Off-the-Road

**RECAPPING      VULCANIZING**

**TIRES — TUBES — BATTERIES**

*Sales and Service*

300 N. GREENE COR. BELLEMEADE

PHONE 3-3452

**Plant**

**1701 GATEWOOD AVE. (O.R.D.)**

# DIXIE SALES COMPANY, Inc.

## AUTOMOTIVE SERVICE



●

Delco Batteries—Parts  
Radio Sales and Service  
Authorized Factory Service

●

327-29 Battleground Ave.  
TELS. 3-6964 and 5773

# GATE CITY MOTOR CO., Inc.

*"Serving Greensboro Since 1914"*

CHRYSLER and PLYMOUTH  
SALES and SERVICE



CHRYSLER and PLYMOUTH  
PARTS AND ACCESSORIES

Automobile Repairing  
Body and Fender Work  
Tailor-Made Seat Covers  
Painting

130 N. Forbis St.

Phone 2-0143

"OUR SERVICE DEPARTMENT IS RATED 100%  
BY THE CHRYSLER CORPORATION"



# **GREENSBORO MOTOR COMPANY**

## **Buick Automobiles**

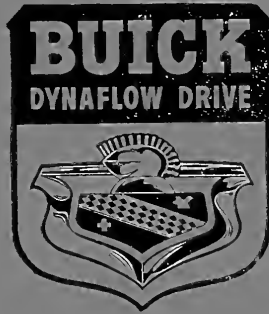

*SALES---SERVICE*

Parts and Accessories

## **USED CARS**



Phone 2-3148

200-202 N. Forbis Street

# HARRY D. KELLETT INC.



DODGE JOB-RATED TRUCKS



**DODGE**  
AND  
**PLYMOUTH**  
**MOTOR CARS**

•  
449 W. MARKET ST.  
PHONES 2-1122 and 5695

# Corry Lynch Motors

LINCOLN

MERCURY

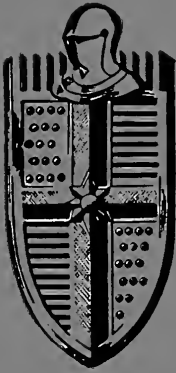

Sales  
and  
Service

531 S. Elm

Dial 3-6955

*The Home of OK Used Cars*

# **NORTH STATE CHEVROLET CO., INC.**

*For Economical Transportation*



**Body and Fender Repairing**



## **AUTO PAINTING**

**Genuine Chevrolet Parts and Accessories**



**Radiators Rebuilt and Repaired  
Custom Made Seat Covers**

**Complete Repairs on Automobile and Home Radios**

**313 W. Market**

**Tel. 3-9473**

SERVICE TEL. 4-2270

OPPOSITE POST OFFICE

# RICHARDSON'S K-F MOTOR CO.



KAISER

*Henry J.*



FRAZER

SALES and SERVICE

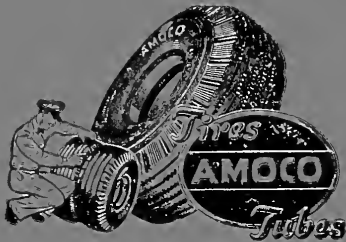

Complete Stock Batteries  
and Auto Accessories



The Best in  
New and Used Cars

General Auto Repairing—Body and Fender Work

—Complete Wrecker Service—

1524 BATTLE GROUND AVE.

TELS. 8693  
8885

# Sonny Service Oil Co.

of North Carolina

**GREENSBORO**

**GASOLINE**

**FUEL OIL**

**KEROSENE**

*"The South's Most Beautiful Station"*

**408 S. Greene**

**Tel. 7188**

# **SOUTHERN SALES INC.**



*Sales and Service*

**Recapping  
Tire Balancing**

**Philco and Motorola Radios**

**224 E. MARKET ST.**

**PHONE 3-3437**

# STEWART MOTORS INC.

Your **NASH** Dealer



*Sales and Service*



314 Bellemeade St.

Phone 3-8295



# TRADERS CHEVROLET COMPANY, Inc.

*For Economical Transportation*

Sales



Service

Genuine Chevrolet Parts and Accessories  
Auto Repairing by Chevrolet Trained Mechanics  
Body and Fender Repairs  
Seat Covers and Convertible Tops

Tels.

2-2146 - 2-2147

215-217 E. Market Street

# Clegg-King Motors, Inc.

## PONTIAC

SALES AND SERVICE



Automobile Repairing on  
all makes of Automobiles



PONTIAC REPAIR  
SPECIALISTS

Body Repairing  
Upholstering -- Auto Tops -- Seat Covers

508-512 N. Elm St.

Phone 5196

# Firestone

## STORES

### Complete Car Service

*Recapping  
Brake Adjustments and  
Wheel Alignments*

*Your Safety Is Our Business*

520 W. MARKET

TEL. 2-1151

# **GREENSBORO AUTO PARTS CO., Inc.**

New and Used  
**AUTO PARTS**

Highest Prices Paid for Burned and Wrecked Cars

**BURLINGTON ROAD**

**PHONE 2-2595**

# **Ingram Motor Co.**



*Sales and Service*

**Passenger Division**

**315 N. Elm St.**

**Phone 4-5441**

**Truck Division**

**205 S. Forbis St.**

**Phone 3-9763**

# KIRK'S SINEATH MOTOR CO.

General Repairs, Storage,  
Wrecker Service

Complete Body Rebuilding, Used Car Dealer



BEAR ALINING SERVICE

GAS AND OIL



24-HOUR SERVICE

420 Battle Ground Ave.

Phone 2-3456

# LAWNDALE

— SERVICE CENTER —

2714 Lawndale Ext.

SEARSIIDE GRILL . . . . . Tel. 9405  
LAWNDALE SERVICE STATION . . . . . Tel. 3-4519  
LAWNDALE GARAGE & BODY WORKS . . . . . Tel. 4-1279

# Lowman Motor Co.

## STUDEBAKER



SALES  
AND  
SERVICE



Body and Fender Repairing and Painting

•  
*"Drive in for an Expert Inspection"*  
•

306 E. MARKET

TEL. 3-8241

# John Robbins Motor Co., Inc.

PARTS **GMC** ACCESSORIES  
**TRUCKS**

CROSLEY CARS

*SALES and SERVICE*

915 W. Lee St.

Phones 6989 and 3-3112

# BERRY'S USED AUTO PARTS CO.

Buy -- Sell -- Trade

NEW AND USED PARTS — USED CARS

*We Buy Wrecked Cars*

1917 Asheboro St.  
Phone 4-3907

Parts Yard  
Highway 220 South  
Randleman Rd.  
Phones 3-5337  
2-0219

## BOWMAN-SMITH AUTO UPHOLSTERY SHOP

CONVERTIBLE TOPS

Expert Workmanship    Our Work Guaranteed

We Specialize In Tailored Seat Covers



306 SOUTH DAVIE ST.

TEL. 4-2952

## AUTO TOP AND SEAT COVERS

DOOR PANELS

HEAD LININGS

GENERAL UPHOLSTERING

### EUBANKS UPHOLSTERY CO.

Corner Summit Ave. and Lindsay St.

Tel. 3-6436



## FERREE MOTOR & EQUIPMENT CO.

SALES — SERVICE — PARTS

*Greensboro's Only Complete Truck Service*

2451 RANDLEMAN ROAD



PHONE 3-4453



# GROOME TIRE COMPANY

GOODRICH TIRES and BATTTRIES

Expert Recapping—Road Service

Seat Covers—Auto Accessories

• • •

201 S. FORBIS

TEL. 2-4800

# HOLDEN RECAPPING COMPANY

● TIRES ● TUBES ● BATTERIES ● SERVICE



Complete Road Service

308 N. FORBIS ST.

DIAL 3-2748



# JOHNSON MOTOR CO.

AUTO REPAIRING

Repairs on All Makes of Cars



WRECKING SERVICE



321 EAST MARKET



TELEPHONE 6736

# MARSH'S FIVE WAY GARAGE



General Repair On All Make Cars  
Body and Fender Repairing  
Cylinder Wall Reconditioning  
Precision Motor Rebuilding

— PAINTING —

"Wrecker Service"

215-217 W. Lewis



Dial 3-4265

# MARTIN AND ROBINSON



1400 E MARKET

WE SPECIALIZE  
IN REPAIRING OF ALL MAKES  
OF CARS  
GENERAL BODY REPAIRING AND  
FENDER WORK

TEL. 2-1267

## PHIL'S TIRE AND BATTERY SERVICE

# DUNLOP TIRES

TEXACO SERVICE  
BATTERIES — RECAPPING  
ROAD SERVICE

W. Market Ext. at Guilford Dairy

Tel. 4-3133

# ROBERSON'S GARAGE

GENERAL REPAIRS ON ALL MAKES OF CARS  
BODY AND FENDER WORK AND PAINTING  
— SEE US FOR APPRAISALS ON WORK —

204 W. LEE

TEL. 3-3912

## STRONG TIRE SERVICE, INC.

THE GREATEST NAME IN RUBBER  
**GOOD YEAR**

RECAPPING — WHEEL ALIGNING  
BRAKE SERVICE

401 N. ELM

TEL. 2-2194



# Rent a New Car

## DRIVE-IT-YOURSELF

Only coast to coast system . . . U. S. and Canada . . .  
uniform . . . dependable . . . courteous service.



New, beautifully conditioned, properly insured cars as private as your own. Call or come in, learn about low rates, other outstanding Hertz features. Ask about the Hertz Courtesy Card.

*You Can Rent A Car From Hertz  
As Easy As A-B-C!*

~~~~~ Tel. 4-7101 ~~~~~

## Hertz Driv-Ur-Self System

Licensee  
121 S. DAVIE

### AUTOMOBILE TIRES



# ORD TIRE CO.

**USED TIRES**

*All Sizes*

*Passenger and Truck*

1363 E. Bessemer Ave. (ORD)

Tel. 4-5832

**USE OUR LIBRARY OF**

*Out-of-Town* **CITY DIRECTORIES**

- A complete library of out-of-town City Directories is maintained especially for the reference use of our subscribers. We invite you to consult this library of up-to-date Directories when in need of names, addresses, and other information about firms and individuals in other cities. This is a part of our service to local City Directory users.

*Be Wise--Economize*

*Buy from DIZE*



You can give expression to your individual taste or preference, harmonizing with the architecture or the surroundings of your home. We assure you of competent, experienced service at all times.

*One of the Largest and  
Best Plants South*

Manufacturers of

**Awnings, Tents, Tarpaulins, Venetian Blinds and Metal Awnings**

**DIZE AWNING & TENT CO.**

**405 S. Ashe St.**

**Phone 8479**

BAGS

*Greensboro Bag Company*

Dealers in

BURLAY AND COTTON BAGS • INDUSTRIAL WIPING CLOTHS

STEEL DRUMS AND WOODEN BARRELS • REMNANTS

Phone 3-2148

621 Stirling Street

GREENSBORO, NORTH CAROLINA

BANKS

**BANK OF GREENSBORO**

General Banking

Personal Loans

Automobile Loans



Savings Accounts

Checking Accounts

Farm Loans

*"This Bank Is Your Bank—Use It More Often"*

# Security National Bank

Commercial and Personal  
Loans

Checking Accounts

Trust Departments

Safe Deposit Boxes



Your Personal and Corporate Business  
Will Receive Our Best Attention



Corner Elm and Market Streets

Phone 6171

BRANCH: 320 N. EUGENE STREET

TEL. 6171

# THE NATIONAL CASH REGISTER CO.

ACCOUNTING and BOOKKEEPING  
MACHINES

ADDING MACHINES

116 E. Market

Tels. 8933  
9772

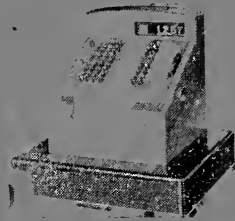

BOTTLED GAS

# METERED BOTTLE GAS

*SALES and SERVICE*

*Covering the Carolinas*

## GAS

RANGES — REFRIGERATORS  
WATER HEATERS

DIAL

**3-4371**

**SUNGAS** SERVICE OF **GREENSBORO**

4700 HIGH POINT RD.

**CITY DIRECTORY USAGE SOARS TO *NEW HIGH!***

Post-war relocation of millions in their permanent homes; readjustment of business to normal conditions; the great new developments in civilian life just over the horizon of the future—these and other things make City Directory listing a "must" for all business people. Remember the huge upswing in City Directory usage.

**MORE PEOPLE SEE CITY DIRECTORY ADS!**

*Around The Corner  
From Anywhere*

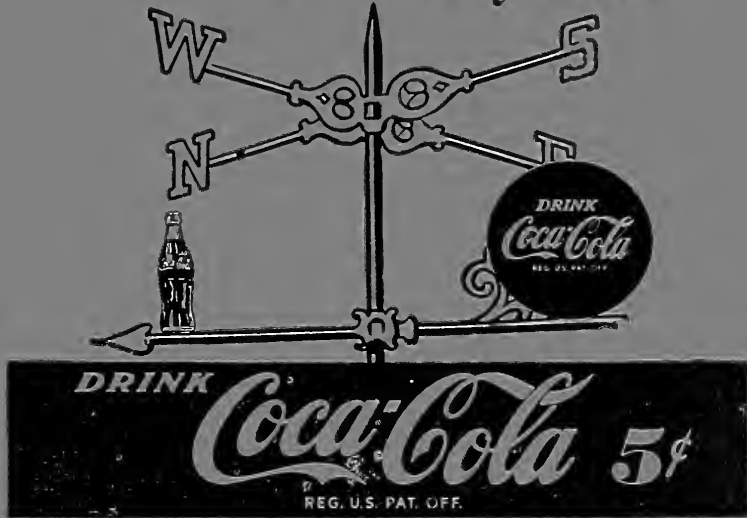

**Greensboro**

**Coca-Cola Bottling Co.**

2411 High Point Rd.

Telephones 8135 -- 8136

## STATEMENT OF CONDITION

# HOME FEDERAL SAVINGS AND LOAN ASSOCIATION

OF GREENSBORO, N. C.

AS OF MAY 31, 1951

**ASSETS**

|                                     |                 |
|-------------------------------------|-----------------|
| Cash on hand and in banks .....     | \$ 672,211.73   |
| U. S. Government Bonds .....        | 402,000.00      |
| Federal Home Loan Bank Stock .....  | 300,000.00      |
| First Mortgage Loans .....          | 16,422,346.72   |
| Loans on Savings Accounts .....     | 41,297.90       |
| Office Furniture and Fixtures ..... | 18,219.90       |
| Home Office Building .....          | 40,000.00       |
| Other Real Estate owned .....       | None            |
|                                     | <hr/>           |
|                                     | \$17,896,076.25 |

**LIABILITIES**

|                                        |                 |
|----------------------------------------|-----------------|
| Savings Accounts .....                 | \$14,643,628.28 |
| Advances, Federal Home Loan Bank ..... | 1,550,000.00    |
| Mortgage Loans in Process .....        | 294,571.81      |
| Accounts Payable .....                 | 8,338.63        |
| General Reserves .....                 | 1,000,000.00    |
| Undivided Profits .....                | 399,537.53      |
|                                        | <hr/>           |
|                                        | \$17,896,076.25 |

**OFFICERS**

|                       |                     |                      |                 |
|-----------------------|---------------------|----------------------|-----------------|
|                       | JOS. J. STONE ..... | President            |                 |
| C. H. GRANTHAM .....  | Vice-President      | R. L. CLARK .....    | Asst. Secretary |
| GEO. E. WALSTON ..... | Exec. V.-Pres.-Sec. | ERNEST E. FORD ..... | Asst. Secretary |
| A. W. STALEY .....    | Treasurer           | E. M. SCARBORO ..... | Asst. Secretary |

**DIRECTORS**

L. J. BLACKWOOD  
KENNETH M. BRIM  
R. D. DOUGLAS  
PAUL C. EDGERTON

C. H. GRANTHAM  
ROGER W. HARRISON  
A. B. HIGH  
T. B. HINTON

CLAUDE KISER  
J. E. MITCHELL  
JOS. J. STONE  
GEO. E. WALSTON

*"The Largest Savings and Loan Association in the Carolinas"*

J. F. STEVENS, President

CHAS. A. HINES, Chairman of the Board

# GATE CITY SAVINGS AND LOAN ASSOCIATION

ORGANIZED 1903

•

## DIRECTORS

L. C. AMOS  
ALBERT S. KEISTER  
DR. RIGDON DEES  
MOSE KISER

CHAS. A. HINES  
KARL K. GARRETT  
E. M. OETTINGER  
KEMP C. CLENDENIN

P. T. HINES  
J. F. STEVENS  
W. H. ANDREWS  
W. C. BOREN, III

BUILDING MATERIALS

# ATLANTIC BUILDERS SUPPLY CO., INC.



•

|         |                      |
|---------|----------------------|
| LIME    | ROOFING              |
| PLASTER | MORTAR MIX           |
| CEMENT  | ROCK WOOL INSULATION |
| BRICK   | INSULATION BOARDS    |

•

1324 Westover Terrace

Phone 8123

# **MENDENHALL LUMBER CO., Inc.**

*Mendenhall's Good Lumber*

*Since 1884*

**LUMBER -- BUILDING SUPPLIES**

**MILLWORK -- HARDWARE**

**GLEEM PAINTS**



**Phones 2-0417 and 3-6643**

**Ashe and Lewis St.**



# OUR PLEDGE TO YOU



**TOP QUALITY  
RIGHT PRICES**

**HARDWARE**  
THE SUPPLIES YOU NEED

**INSULATION**  
THE QUALITY YOU WANT

**LUMBER-MILLWORK**  
AT PRICES YOU'LL LIKE

**ROOFING**  
EXPERT BUILDING ASSISTANCE

**MASONRY**  
DRIVE OUT OR CALL TODAY

**BUILDING MATERIALS**

**GREENSBORO'S  
MOST  
MODERN  
BUILDERS'  
SUPPLY  
COMPANY**

**PROMPT, EFFICIENT  
SERVICE**

# MODERN

## HOME BUILDERS SUPPLY CO., INC.

ROY L. DANIEL, President

ENGLISH AT SULLIVAN ST. (ORD)

PHONE 4-1591

# PEGRAM-WEST INC.

---

## BUILDING MATERIALS

---

Cement ● Brick ● Insulation  
Plaster ● Flamingo ● Mortar Mix  
Lumber ● Millwork ● Plywood  
Masonite ● Gold Bond Ceiling Tile  
● Wheeling Coy Pipe

●

**Tel. 3-6958**

**Meadowview Rd. corner Asheboro**

# TRI-STATE CONSTRUCTION CO., INC.

Bond Stone  
Siding – Roofing – Carpentry  
New Construction

3603 High Point Rd.

TEL.  
4-7332

# BUILDING MATERIALS

WALL BOARDS  
METAL LATH  
ROOFING  
BUILDING PAPER  
TILE  
INSULATION  
WATERPROOFINGS

REINFORCING STEEL  
WIRE MESH  
METAL SASH  
FIRE DOORS  
SKYLIGHTS  
METAL CABINETS  
BAR JOISTS

## Guaranteed Waterproofing Co.

1425 WESTOVER TERRACE

Phone 3-3491

# Guilford Builders Supply Co., Inc.

*You Can See It First If You See Us*

- Curtis Woodwork
- Lockwood Builders' Hardware
- Celotex Insulation Board
- Roofing Materials
- U.S.G. Plaster Materials
- Duralite Paints

1621 Battle Ground Ave.

Tel. 3-9481

## *Linoleum and Carpet*

VENETIAN  
BLINDS

WINDOW  
SHADES

METAL  
TRIMS



ASPHALT  
TILE

RUBBER  
TILE

ALUMINUM  
TILE

PLASTIC TILE

TELEPHONE

**3-3736**

# NEW HOME BUILDING SUPPLY CO.



Insulation Board  
Rock Wool  
Roofing  
Paints

Plywood  
Tile Board  
Asbestos Siding  
Builders Hardware

625 S. Mendenhall St.

Tel. 2-4101

# WEST BROTHERS COMPANY

Complete Line of  
Nationally-Known Building Materials

Asphalt and Asbestos Roofing  
Brick and Asbestos Siding  
Rock Wool Insulation  
Insulation Plank and Ceiling Tile

Brick—Cement—Lime—Mortar Mix—Paint  
Plastering Materials—Waterproofing—Wall Board

417-425 E. Washington St.

Dial 3-5545

# CAROLINA SALES & ENGINEERING CO., INC.

## PERMA-STONE

CAREY — "CERAMO"—ASBESTOS—BRIXITE—  
INSULATED SIDING

— EXPERT RE-ROOFING SERVICE

1039 WESTSIDE DR. (ORD)

TEL. 4-4606

## BURIAL PARKS

Communal Mausoleum in

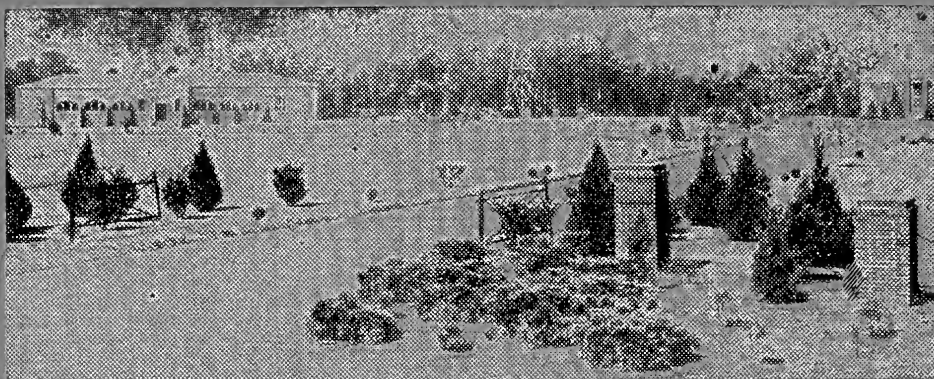

# GUILFORD MEMORIAL PARK

*The Lawn Plan Cemetery—Perpetual Upkeep*

"We encourage you to visit our Park and view the many other attractive features located therein."

Office in the Park

Phones: Greensboro: Call Long Distance, High Point M-7250  
High Point 7250

Located Halfway Between Greensboro and High Point

★

THE ONLY *Complete*

★

★ IMPARTIAL LIST OF BUSINESS CONCERNS

★ without regard to Size, Importance,  
★ ★ ★ ★ ★ Location, or Appointments, is your

**CITY DIRECTORY CLASSIFIED BUSINESS SECTION**

# Murray's Wood Works

Specializing in

**Built-In Cabinets, Mantels  
Entrance Frames**

• All Types Millwork •

1621  
BATTLE GROUND AVE.

TEL.  
7289

## Mr. Citizen! . . . . .

*Correct Information Is  
Valuable to You!*

¶ Cooperate with the City Directory enumerators to see that your name and those of your family are correctly listed in each edition. *Your name, listed correctly in the City Directory, is a great asset.* This has been proved thousands of times, especially in cases of employment application, proof of residence, questions relating to citizenship, applications for welfare assistance, distribution of mail, etc. Be better established . . . be on record as a local citizen by seeing that your name is not missed or incorrectly listed in the Directory.

C. B. ROBINSON, Pres.  
O. G. WILLIAMS, Jr., V.-Pres.

W. H. GREEN, Sec.-Treas.  
J. W. WILLIAMS, Sales Dir.

# LAKEVIEW MEMORIAL PARK



**Guilford County's Most Modern Burial Estates**  
**Perpetual Care**

**Office**  
**611-12 Southeastern Bldg.**

**Telephone**  
**3-8357**

**Property Located 1 Mile North of City on New Reidsville Highway**



# CHAIR RENTAL SERVICE

A. D. OWNBEY, JR.

## PARTY

Folding Chairs  
 Bridge Tables  
 Banquet Tables  
 Banquet Table Cloths  
 Punch Bowls  
 and  
 Salad Plates

## NURSERY

Baby Beds  
 High Chairs  
 Baby Carriages  
 Strollers  
 Play Pens

## HOSPITAL

Wheel Chairs  
 Crutches  
 Sun Lamps  
 Bedside Table  
 Sick Service  
 Table

## MISCELLANEOUS

Movie Projectors  
 Floor Polishers  
 Vacuum Cleaners  
 Furniture  
 Roll-a-way Beds

## SALES MEETING EQUIPMENT

PLATFORMS — BLACKBOARDS — SPEAKER STANDS, ETC.

P. O. Box 2362, Fair Ground Ave.

Tel. 4-1130

## CHURCHES

# ST. BENEDICT'S CATHOLIC CHURCH

Very Rev. Msgr. Hugh Dolan  
 Rev. John J. Harper  
 Rev. Vincent Erb

SUNDAY MASS . . . 7 — 8 — 9 — 10 — 11

HOLY DAYS . . . 6 — 7 — 8 — 9

435 N. ELM Corner of W. SMITH STREET

PHONE 2-4681

## CLOTHING

- LeBOW SUITS
- DONCASTER SUITS
- ALLIGATOR TOPCOATS
- LEE HATS
- THOMPSON SHOES
- HICKOK BELTS

# CORNATZER and MOCK

*Men's Wear*

121 West Market  
 DIAL 4-2394

- CURTIS SHOES
- HOLEPROOF HOSIERY
- JAYSON SHIRTS
- REVERE SWEATERS
- EXCELLO SHIRTS
- REIS UNDERWEAR

# MONTALDO'S



Wearing Apparel for Women and Misses

Coats — Suits — Dresses

Millinery — Lingerie — Accessories

Shoes by Delman — Newton Elkin

Avonette — Pedemode — Mel Preston

Delmanettes

Visit Our

## COLONY SHOP

Second Floor

Clothes Moderately Priced

N. ELM AT GASTON

TEL. 2-0108



# CLOTHES

*for*

**MEN and BOYS**

*In Typical*

*Vanstory Manner*



107-109 N. Elm

Phone 3-8263

**Younts-DeBoe Co.**  
WHERE QUALITY IS HIGHER THAN PRICE

Greensboro Headquarters

For

**Hickey Freeman Customized Clothing**

**Knox Hats -- Nettleton Shoes**

**Manhattan Shirts**

and

**Other Leading Trade Names**

**In Fine Clothing for Men and Boys**

*Visit Our  
Boys' and Young Men's Dept.  
on the Second Floor*

106 N. Elm

Phone 3-3443

**Younts-DeBoe Co.**  
WHERE QUALITY IS HIGHER THAN PRICE

# H. & H. CLOTHING Co.

CASH or CREDIT

*Open a Charge Account*

We Clothe the Family on Credit

131 S. Davie St.

Phone 2-2564

Hart Schaffner & Marx  
Clothes

Van Heusen Shirts

Stetson Hats

Freeman Shoes

*Hall-Putnam*  
CLOTHING COMPANY  
"THE HOUSE OF COURTESY"

**MEN'S CLOTHING**

Furnishings — Shoes — Hats



HART  
SCHAFFNER  
& MARX  
CLOTHES

110-112 N. ELM

TEL. 6559

# I. HUNTLEY CLOTHING COMPANY

"WE CLOTHE THE FAMILY"

Everything in Wearing Apparel

Tuxedo and Full Dress Suits for Rent

BUY FROM HUNTLEY'S AND SAVE

814 East Market Street

Phone 3-4315

GREENSBORO, NORTH CAROLINA

N. R. HAM

# Ham Coal Co.



"Good as the Best"

## Coal, Coke and Briquets

202 W. LEWIS ST.

### Dial 7474

# GREENSBORO ICE & COAL CO., INC.

"Where Quality is a Fact"

MAY WE SOLVE YOUR COAL PROBLEM?



Fuel Oil

Iron Fireman  
Stokers  
and  
Oil Burners

Silent Glow Portable Heaters



Kerosene

407 PRESCOTT ST.

PHONE 2-3171



## BERRY COAL CO.

"ALWAYS DEPENDABLE"

COAL — COKE — FUEL OIL  
STOKERS — OIL BURNERS

*Sales and Service*

FURNACE CLEANING and REPAIRING  
S-35 E. BESSEMER AVE. AT BROAD ST.

Phones

3-8663  
3-8664  
3-8665  
3-8666  
3-8667

116 W. Bragg

## SMITH COAL CO.

"We Are Coal People—  
But Make Warm Friends"

BAG, TON OR CARLOAD

CURLEY L. SMITH, Mgr.

110 Gillespie

Tel. 3-4746

# READY MIXED CONCRETE

. . . . From Greensboro's Most Modern and  
Only  
Central Mixing Plant

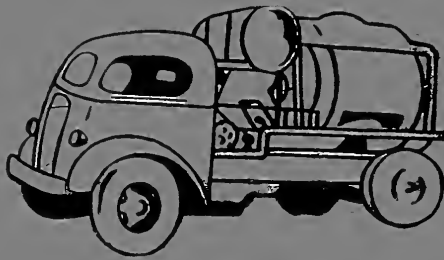

Our Concrete Certified by Pittsburgh  
Testing Laboratory Which Guarantees  
Uniform Strength

***PROMPT DELIVERY SERVICE***

**READY-MIXED**

**CONCRETE CO.**

**DIAL 3-1350**

**1424 MILL ST.**

**GREENSBORO, N. C.**



# **H. D. BARNES, INC.**



## **GENERAL CONTRACTORS**



2331 $\frac{1}{2}$  N. Greene St.

P. O. Box 2408

Phone 7396

# H. L. COBLE CONSTRUCTION CO.



All Types of  
**CONSTRUCTION**

1705 Battle Ground Ave.

Tel. 2-4589

**GEO. W.  
KANE**

**GENERAL  
CONTRACTOR**



Builders  
of All Types of  
Construction



601-603 Jefferson Standard Building

**Dial 3-5538 - 9**

# Lambeth Construction Co.

Grading Contractor

Sewer and Water Contractors



**1071 Retreat**

**Tels. 5205 and 4-7018**

# F. D. LEWIS & SON, INC.

## TRANSIT-MIXED CONCRETE



- Concrete Construction
- Emulsified Asphalt
- Ready Mixed Concrete

**601-03 Tipton Pl.**

(Formerly Railroad St.)

### TELEPHONES

**Concrete Plant . . . . . 2-1506**  
**Office . . . . . 2-3505**

**P. O. Box 573**

W. H. SULLIVAN, Pres.-Treas.  
W. H. SULLIVAN, Jr., V. P.  
Registered Engineers

C. SPENCER SULLIVAN, Sec.  
GEORGE B. ROTTMAN  
Registered Engineers

# W. H. SULLIVAN COMPANY, Inc.

*N. C. State License No. 3*



## Contractors and Engineers



Plumbing, Heating and Sprinkler  
Air Conditioning

4413 W. Market St. Extension

P. O. Box 232

Phones 6167 -- 6168

GREENSBORO, N. C.

# Talley Electric Co.

ELECTRIC CONTRACTING

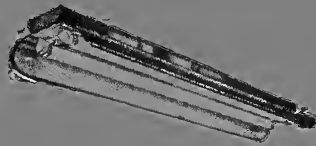

WIRING  
REPAIRING  
FIXTURES  
AND  
APPLIANCES

*Satisfactory Work at Right Prices*  
*"You Phone for Us -- We Wire for You"*

1109 Battleground Ave.

Greensboro, N. C.

**Phone 4-1531**

# Thompson-Arthur Construction Co., Inc.



**GENERAL  
CONTRACTING**

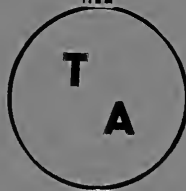

**Municipal Improvements**  
**Concrete -- Macadam**  
**Bituminous**  
**Pavements**

**300 S. Benbow Rd.**

**Telephone 2-2104**



**BAINBRIDGE-DANCE**  
**WELL DRILLERS**

SINCE 1940

Modern Equipment — Experienced Operators

**— — TERMS — —**

Jamestown Rd.  
GUILFORD COLLEGE, N. C.

P. Y. BAINBRIDGE

**Tel. 29-3521**

WM. G. DANCE

**BLAKE CONSTRUCTION CO.**

**GRADING**  
**EXCAVATING**  
**LAND CLEARING**  
**ROAD WORK**  
**DAMS**

323 Holt Ave., Bessemer

Tels. 3-4629 and 2-4941

J. B. BREWER, Pres.

J. K. BREWER, Sec.-Treas.

M. E. WILLIAMS, V. P.

# BREWER PAINT & WALLPAPER CO., INC.

PAINT AND WALLPAPER  
CONTRACTORS

*"Specializing in the Application of Paint and Wall Paper"*

138 HOWARD ST.  
ROCKY MOUNT, N. C.  
PHONE 691

1612 MADISON AVE.  
GREENSBORO, N. C.  
PHONES 4-5403 and 4-5404

"ANYTHING IN CONCRETE"

# Butler Bros.

CONSTRUCTION CO.

CONCRETE and GRADING  
CONTRACTORS

Floors

Basements

Driveways, etc.

Curbing

Walls

Steps

3700 E. Market St.

Phone 3-4880

# CA-NEE SPECIALTIES CO.

Contractors



LINOLEUM, ASPHALT AND RUBBER  
FLOOR TILE  
PLASTIC WALL TILE  
FLOOR SANDING AND FINISHING

PHONE 4-1501

W. L. (BILL) NEESE  
Phone 4-5565

P. O. Box 1013  
GREENSBORO, N. C.

A. L. (PAT) CATES  
Phone Guilford 29-3536

# Greensboro Marble & Tile Co.



Interior Marble -- Terrazzo -- Tile  
Rubber, Asphalt and Tile Flagstone  
Work -- Composition Floors  
Bathroom Accessories



1711 SPRING GARDEN

TEL. 2-2309

ATLANTA, GA.

WASHINGTON, D. C.

# THE GUARANTEED WATERPROOFING COMPANY

*Engineers and Contractors*

Acoustical Treatments  
Rock Wool Insulation  
Steam Cleaning of Buildings  
Industrial Mastic  
Flooring  
Roofing  
Guniting

Waterproofing  
Dampproofing  
Caulking  
Reintegration of  
Concrete Structures  
Sand Blasting  
Sheet Metal Work

P. O. Box 1828, Phone 3-3491

1425 Westover Terrace

GREENSBORO, N. C.

# Henderson - Martin, Inc.



Paint  
and  
Wall Paper



Contractors

*All Workmen Fully Insured*

1220 Battleground Ave.

Phone 2-2183

# HUGHEY TILE COMPANY

- TILE
  - MARBLE
  - TERRAZZO
  - ASPHALT TILE
  - RUBBER TILE

PHONE 7090

BURLINGTON ROAD

P. O. BOX 306

# KING-HUNTER, INC.

*General*



*Contractors*

1421 Westover Terrace

Phone 4-3231

Greensboro, N. C.

# C. O. MARTIN & SONS

## GRADING

Roads -- Streets -- Dams

Drain Tile Installed

Crushed Stone Delivered



LAWNDALE EXT.

TEL. 5323

# Oakmont, Inc.

*Commercial and Residential*

**BUILDING CONTRACTORS**

*Estimates Given - - Bids Submitted*

*"Over 25 Years Experience in Building"*

LAWNDALE DR. EXTN.  
RD 2, BOX 116

**Tel. 3-9877**

# Southern Paint Co.

PAINTERS and DECORATORS

—Floor Sanding—



3802 E. MARKET (B)

Phone Day 4-5465    Nights and Holidays 3-1225

# W. H. Weaver Construction Company, Inc.

General Contractors



*Specializing in Home Building*

214 W. GASTON ST.

PHONE 6905

# D. W. Winkelman Carolina Co.



- General Contractors
- Road Builders
- Public Utilities

Warehouse St. (ORD), P. O. Box 2566, Phone 3-4873



## L. O. BEAUFORD

BUILDING CONTRACTOR  
RESIDENTIAL BUILDING

### BEAUFORD CABINET SHOP

BASE AND WALL CABINETS BUILT TO SPECIFICATIONS

Office 3713 Heath St.

Cabinet Shop 3203 Old Reidsville Rd.

Dial 3-7047 or 2-1075



## CECIL CONTRACTING

Building Contractor

All Types of Construction

1407 MILL ST.

PHONE 3-1329



# J. S. FERREE, SR.

WE DO CONSTRUCTION WORK ON A FIXED FEE BASIS

State License No. 1684

INDUSTRIAL BUILDING OUR SPECIALTY

117½ S. Davie

P. O. Box 2137

Tel. 3-2398

# OWEN CONSTRUCTION CO.

— GENERAL CONTRACTORS —

• • •

HOME and INDUSTRIAL BUILDING

• • •

1006 W. Northwood

Tel. 2-2618

# SHAFTER CONSTRUCTION CO.

BUILDERS

General Contractors

P. O. BOX 2504

1815 BATTLE GROUND AVE.

PHONE 3-8811

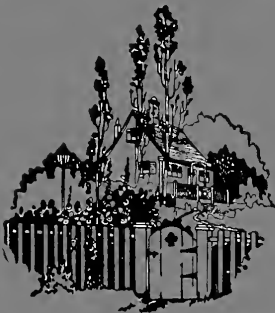

# STARR & WELKER

General

Building Contractors

• • •

208 W. Gaston St.

Tel. 5685

**WRAY****PLUMBING & HEATING COMPANY, Inc.****PLUMBING and HEATING  
CONTRACTORS**

305 HOLT AVE.

PHONES DAY 2-1502, NIGHT 7941

## DAIRIES

**COBLE DAIRY  
PRODUCTS, INC.**CALL  
FOR QUALITY  
DAIRY PRODUCTS3120 SUMMIT AVE.  
PHONE 3-0384**BILTMORE DAIRY FARMS***"Supreme in Quality Since 1897"*Golden Guernsey Milk • World Famous Ice Cream  
Butter • Cottage Cheese • Eggs

1000-02 W. LEE ST.

DIAL 3-6706

# GET THE BEST!



You'll sell yourself on Sealtest quality the first time you dip a spoon into smooth, creamy Sealtest ice cream. You'll know how good milk can be when you taste the rich flavor of Sealtest milk.

**Call 2-1125 for  
Sealtest Dairy Products**

*Southern Dairies*

**Sealtest**  
**MILK**  
AND  
**ICE CREAM**

# ARTHUR MURRAY

## DANCE LESSONS

*Actually*

# COST LESS



## ARTHUR MURRAY SCHOOL OF DANCING

*Come in Today for Guest Lesson  
or Call*

**8 4 6 7**

**110 E. GASTON ST.**

ANNE and FRANCIS AINSWORTH  
Directors

AMERICAN DANCES      SOUTH AMERICAN DANCES  
Fox Trot—Waltz—Jitterbug      Samba—Tango—Mambo—Rhumba

### DEPARTMENT STORES

# Montgomery Ward

*Serving the Nation for Over 70 Years with  
Quality Merchandise*

Over 100,000 Items to select from  
Our  
Retail and Catalog Departments

**232 S. ELM ST., GREENSBORO, N. C.**

**Retail Phone 3-1795**

**Catalog Phone 3-3981**

**REMEMBER:**

*"You Always Save at Belk's"*

**Quality Merchandise  
at Lowest Prices**



**BELK'S**

**Elm cor. Market at Jefferson Square**



***Greensboro's Most Popular  
Department Store***



*To Better Serve the  
Carolinas and Virginia*

*Ellis Stone*

Home Owned—Home Managed



**Telephone 4-4661**

**203-211 South Elm Street**

# Meyer's

GREENSBORO, N. C.

*a complete department store*

200 S. Elm Street

Telephone 42411

# CAROLINA STUDIOS, INC.

*"Modern Stage Equipment and Draperies"*

**Post Office Box 1407**

**405 Walker Ave.**

**Tels. 3-4867 and 2-0271**

## DRUGGISTS

# CRUTCHFIELD-BROWNING DRUG CO.



**PRESCRIPTIONS**

*Our Prescriptions  
"Carefully Compounded"*

**CITY WIDE DELIVERY**

**Dial 3-5553**

Toilet Articles — Drugs — Sick Room Necessities  
Gifts — Drug Sundries

*"One of Greensboro's Leading Drug Stores"*

**357 N. ELM**

# ELM STREET PHARMACY, INC.

**BISHOP BLOCK**

*CITY WIDE DELIVERY SERVICE*

**PRESCRIPTIONS**

TOILET ARTICLES — CANDIES — DRUGS — SUNDRIES

**376 N. Elm Street**

—

**Phones 7139 and 7130**

# GREENE STREET DRUG CO.

**PRESCRIPTIONS**

**DRUGS**

**SUNDRIES**

**124 S. GREEN, COR. SYCAMORE**

**PHONE 5177**



**WILKERSON *Rexall* DRUG CO.**  
GOOD HEALTH TO ALL FROM REXALL

FAST FREE DELIVERY SERVICE



**Prescriptions  
Drugs  
Sundries**

*Visit Our Lunch Counter*

**Complete Line of Toilet Goods, Cigars,  
Cigarettes and Tobaccos,  
Magazines**

**123 N. Elm  
Dial 7123**

. . . . Service at its best . . . .

# MODERN CLEANERS



DRY CLEANERS

TEL. 3-5306

1308 Battle Ground Ave.

# FASHION CLEANERS

*We Take Pride in Your Appearance*

ONE DAY SERVICE

OPEN FROM 6:30 A.M. TO 6:30 P.M.

Across From Security National Bank

405 N. Eugene

Tel. 4-2776

# WADE'S DRY CLEANING

WADE H. EDWARDS, Prop.

CASH and CARRY

Member National Institute of Cleaning and Dyeing

Main Plant:

607 S. ELM

Branches:

203 E. SYCAMORE

328 W. WASHINGTON

# STANDARD FLUID DUPLICATOR

G. E. JOHNSON, Sales Agent

P. O. Box 1654

Standard Fluid Duplicators — Standard Envelope Sealers  
Lightning Letter Openers  
Service and Sales.

## FLUID DUPLICATOR SUPPLIES

Standard Fluid, Carbon, Master Units, Papers, etc., are best for all types and makes of spirit or liquid duplicators.

## Consultation Service

Talk with us free and freely about your duplication problems;  
forty years of experience qualifies us to advise you.

115 CHURCH STREET

TELEPHONE 3-0501

### ELECTRICAL

# JOHANNESSEN ELECTRIC COMPANY INC.

WHOLESALE DISTRIBUTORS

Electrical Supplies -- Appliances  
Electronic Equipment

*The COMPLETE Electrical Supply House*

**Wholesale Only**

312-314 N. EUGENE ST.

TEL. 3-6906

**ELECTRICAL**

**PATTERSON ELECTRIC  
COMPANY**

*Industrial* **CONTRACTORS** *Commercial*

*We Specialize in*

**INDUSTRIAL WIRING**

Estimates Free – Work Guaranteed  
Large Selection of Lighting Fixtures

*24-Hour Service*

**1021  
W. LEE ST.**

**TEL.  
4-3040**

**DAVE PATTERSON**



**ELECTRICAL  
CONTRACTORS and ENGINEERS**

**Industrial — Commercial — Residential**

*Complete 24-Hour*  
**ELECTRICAL SERVICE**

**LIGHTING FIXTURES — LIGHTING SUPPLIES**

**ELECTRIC MOTOR SERVICE**

**NEW AND REBUILT MOTORS AND TRANSFORMERS**

**Rebuilt — Repaired — Rewound**



**TELEPHONE 2-2175**

**1421 BATTLE GROUND AVE.**

**EMERGENCY CALLS**

**TELEPHONE 2-3752**

# PICKETT'S, INC.



1H DELUXE  
REFRIGERATOR



RADIO SERVICE

Hotpoint Ranges and Refrigerators  
Philco Refrigerators and Radios  
Philco and G-E Television  
Easy Washers

EXPERT REFRIGERATOR AND RADIO SERVICE, ALL MAKES  
30 Years of Service

418 W. MARKET

DIAL 6141

## GATE CITY ELECTRIC CO., Inc.

Contracting and Repairing



"We Are As Close To You As  
Your Telephone"



ELECTRIC SERVICE

700 Mayflower Drive

Phone 7333

### CITY DIRECTORY USAGE SOARS TO NEW HIGH!

★ Post-war relocation of millions in their permanent homes; readjustment of business to normal conditions; the great new developments in civilian life just over the horizon of the future—these and other things make City Directory listing a "must" for all business people. Remember the huge upswing in City Directory usage.

**MORE PEOPLE SEE CITY DIRECTORY ADS!**

# ORD SALES & SERVICE

ELECTRICAL APPLIANCES — LARGE AND SMALL

Oil Burners — Stokers

Water Pumps

1901  
Bessemer Ave. (ORD)

Tels. 4-5761  
Night 2-0461

# PEEBLES ELECTRIC CO.

Electrical Contractors

- COMMERCIAL
- RESIDENTIAL
- LIGHTING FIXTURES

214 Belle Meade

Office Tel. 2-0537  
Residence Tel. 2-2494

# PINNIX ELECTRIC CO.

Commercial — Industrial — Residential

High Point Rd.  
P. O. Box 2243

TELS.  
**4-2224**  
and  
**4-6857**

*Use Our Library*

*of*

**Out-of-Town  
City  
Directories**

★

A complete library of out-of-town City Directories is maintained especially for the reference use of our subscribers. We invite you to consult this library of up-to-date Directories when in need of names, addresses, and other information about firms and individuals in other cities. This is a part of our service to local City Directory users.

★

**PHILCO**

**TELEVISION**  
and  
**RADIOS - REFRIGERATORS**

*Complete Line of  
Philco Products*



—●—  
**DAVIS TIRE COMPANY, INC.**

414 S. GREENE

PHONE 2-1182



*Complete Line*

**Television - Radios - Refrigerators**  
**Washing Machines**

**Davis Tire Company, Inc.**

414 S. GREENE

PHONE 2-1182





**TELEVISION  
and  
RADIOS**

*Complete Television and Radio Service*

**Davis Tire Company, Inc.**

414 S. Greene

Phone 2-1182

ELEVATORS

**Southern Elevator Company**

Manufacturers

**PASSENGER and FREIGHT**

**ELEVATORS**

*Sales*

*Service*

221 S. Ashe

Phone 4-2162  
3-6531

OFFICE

PROFESSIONAL

SALES

FACTORY

## *Piedmont Employment Service*

A SPECIALIZED SERVICE FOR EMPLOYER AND EMPLOYEE

Telephone 4-3268

W. B. STALEY, Owner

118 E. Gaston Street  
GREENSBORO, N. C.

ENGINEERS—CONSULTING

# SOUTHERN MAPPING AND ENGINEERING CO.

RALPH D. STOUT

F. N. PHILLIPS, JR.

Farm and Lot Surveys — Subdivisions

Topographic Surveys

Water Works — Sewerage

Tax Mapping

Paving and Road Work

Airport Surveys and Design

216 Commerce Place

Phones 3-4441  
3-4442

## **MR. CITIZEN!**

***Correct Information  
Is Valuable  
To You!***

Cooperate with the City Directory enumerators to see that your name and those of your family are correctly listed in each edition. *Your name, listed correctly in the City Directory, is a great asset.* This has been proved thousands of times, especially in cases of employment application, proof of residence, questions relating to citizenship, applications for welfare assistance, distribution of mail, etc. Be better established . . . be on record as a local citizen by seeing that your name is not missed or incorrectly listed in the Directory.

# SMITH-DOUGLASS CO., INC.

W. CURRY KING, Mgr.



*"S-D on Your Fertilizer Bag Means Square Deal"*

Listen in:

*Debnam*

## VIEWS THE NEWS

WPTF—Raleigh, N. C.

WFMA—Rocky Mount, N. C.

WTAR—Norfolk, Va.

WABZ—Albemarle, N. C.

WRRF—Washington, N. C.

WFNC-FM—Fayetteville, N. C.

WHNC—Henderson, N. C.

WIRC—Hickory, N. C.

WOXF—Oxford, N. C.

WRCS—Ahoskie, N. C.

WSJS—Winston-Salem, N. C.

WFLO—Farmville, Va.

WRXO—Roxboro, N. C.

WDSC—Dillon, S. C.

MONDAY THROUGH FRIDAY OVER

## SMITH-DOUGLASS NETWORK

1116 W. LEE ST.

PHONE 5815

# North State Pyrophyllite Co., Inc.

PACO REFRACTORY PRODUCTS

One-Piece Furnace Linings

POMONA, N. C.

PHONES GREENSBORO, N. C., 7763—4-7055

FLOOR CLEANING AND WAXING

## Fuller Floor Cleaning & Waxing Co.

GENERAL HOUSE CLEANING

Walls and Woodwork Cleaned  
Windows Washed  
Floors Cleaned and Waxed  
Venetian Blinds Cleaned

450 Cole

Tel. 2-4726

FLORISTS

# SYKES FLORISTS

## COMPANY, Inc.



Telephones  
5131 and 5132

120 W. MARKET

"Next Door to Western Union"

KATE H. THOMAS, Prop.

JESSE W. PEGG, Mgr.

# CENTRAL FLORAL GARDENS



"Flowers for Every Occasion"

- CORSAGES
  - DESIGNS
    - WEDDINGS
      - POTTED PLANTS
        - CUT FLOWERS
- FUNERAL DESIGNS A SPECIALTY



WE DELIVER

1907 Spring Garden

Phone 7209

# Sutton's Florist, Inc.

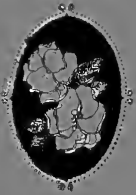

Flowers and Plants  
For All Occasions



W. Market, S.E. Cor. Greene

Tel. 2-4127

Greenhouse: High Point Rd.

Tel. 6422



Say It With  
Flowers

## SPRINGFIELD'S FLOWERS

Cut Flowers — Plants — Wedding Decorations

*"Flowers for All Occasions"*

— We Telegraph Flowers Anywhere —

. . .

2501 S. ELM

TEL. 5633

## VESTAL'S FLOWER SHOP

"SUMMIT SHOPPING CENTER  
OPPOSITE ST. LEO'S HOSPITAL"



*"We Deliver"*

CUT FLOWERS — POTTED PLANTS — CORSAGES  
FUNERAL DESIGNS

940 SUMMIT AVE.

TEL. 5470

### FOODS (FROZEN)

## GREENSBORO FROZEN FOOD LOCKERS, INC.

*"YOUR FRIENDLY FOOD BANK"*

LOCKER RENTALS — MEAT CURING — FOOD PROCESSING  
WHOLESALE — MEATS — RETAIL

ANY DAY (WHETHER HOT OR COLD) IS HOG KILLING TIME  
IF YOU SAVE IT THE LOCKER PLAN WAY

**SEE THE NEW ECONOMY TRACTOR**

Just The Size For A Small Farm—Its Power and Operating  
Cost is Amazing—Call Us For Your Demonstration Now

4412 Winston Salem Road

Tel. 3-6762

## *Vital Information at Your Finger-tips!*

Tens of thousands of people who were formerly strangers to the City Directory are consulting it on questions of citizenship, em-

ployment, sources of supply, communication, etc. *In addition,* Directory usage is **up** among regular subscribers.

**MORE PEOPLE ARE SEEING CITY DIRECTORY ADS**

# **BROGDON-HARVELL BRONZE FOUNDRY**

Manufacturers of  
**BRONZE, BRASS,  
ALUMINUM CASTINGS**

1000 S. ELM

TEL. 3-8120

P. O. BOX 2853

FUEL OIL

# **Hardin Oil Company**

**FUEL OIL — KEROSENE**  
**— Gasoline and Lubricants —**



**4204 Oakland Ave.**

**Tels. 3-8150 and 4-4227**





# Central Oil Company

## FUEL OIL

Service on All Types  
Oil Burners

*Prompt Delivery Service  
at Any Time*

3606 SPRING  
GARDEN ST. EXTENSION

**Dial 5683 and 4-2393**  
Nights and Holidays  
**8566**



FUEL OIL — KEROSENE  
Oil Burner and Furnace Service

## BAIN OIL CO., Inc.

3325 Spring Garden Ext.

Tel. 4-2401

### FUNERAL DIRECTORS

## Brown's Funeral Directors

• Colored •

PERRY J. BROWN, Manager and Owner

**REASONABLE AND DEPENDABLE SERVICE**

**24 Hour Ambulance Service**

918 E. MARKET

DIAL 6109

## CITY DIRECTORY ADVERTISING IS *National* ADVERTISING

☆ Each edition of your City Directory is widely distributed to free-reference City Directory Libraries located at the Chambers of Commerce of hundreds of other cities.



Therefore your ad in the City Directory is seen by buyers from coast-to-coast

*Dignified*

*Service*

**Forbis & Murray**

FUNERAL HOME & CHAPEL

PHONE 8165

515 N. ELM ST.

GREENSBORO, N. C.



A. LEE FORBIS

MORTON M. MURRAY

Founded in 1919

## Practical and Convenient

The Hanes Funeral Home and Chapel offer many advantages to patrons, among them being facilities especially designed for funeral service, and convenient location.

The central location of the Hanes establishment is ideal for both pre-funeral and final services. People from all parts of the city can conveniently call to pay their last respects.

*Hanes*  
Funeral Home

401-405 W. Market St.

Greensboro,  
N. C.



This is Our Thirty-First Year of Continuous  
Service to this Community

Fine Furniture

Carpets

Bedding

*Interior  
Decorators*



Our suburban location provides economies that are definitely reflected in our prices without sacrifice of quality

*Martin's*

916 FAIRGROUND AVE.

PHONES 4-5479  
and 4-5480

*Morrison-Neese*

*"For Over Thirty-five Years*

*North Carolina's*

*Leading Home Furnishers"*



112-114 S. GREENE

TEL. 4-5481

OUR SLOGAN

**"THE HOME OF FRIENDLY CREDIT"**

IS MORE THAN A SLOGAN

IT IS OUR BASIC BUSINESS POLICY. Under this policy we are retail distributors of such well-known products as:

WHITE

Bedroom Furniture

ROWE

Living Room Furniture

FIRTH

Rugs and Carpets

MARSH

Kitchen Cabinets

SOUTHERN CROSS

Mattresses, Springs, and  
Sofa Beds

DEXTER

Washing Machines

NORGE

Washers and Refrigerators,  
Oil Heaters

COLEMAN OIL HEATERS

**RUSTIN'S**-*Furniture*  
 "The Home of Friendly Credit"

323 S. ELM STREET

TEL. 2-0187

GREENSBORO, N. C.

# ARNOLD FURNITURE CO.

Complete Home Furnishers

*"Drive a Mile — Save Dollars"*

OPEN EVENINGS UNTIL 9

2919 RANDLEMAN ROAD

DIAL 3-2971

GREENSBORO

HIGH POINT

# BURTNER FURNITURE CO.

Furniture, Stoves and  
Household Goods

Established 1909

312 E. Elm  
900 E. GreenGreensboro, N. C.  
High Point, N. C.Phones 8417-3-8367  
Phone 2861

# GROSS UPHOLSTERING CO.

UPHOLSTERERS

REPAIRING

MODERN and ANTIQUE FURNITURE REFINISHED

A Wide Selection of Fine Materials

*All Work Guaranteed*

*Over 24 Years' Experience*

603 S. AYCOCK ST.

DIAL 2-2303



*The Jones-Lewis*  
FURNITURE COMPANY INC

Complete Home Furnishings

Furniture  
Headquarters

121 N. Elm  
Tel. 2-4107

J. R. MILLER, Pres.

C. R. WEBSTER, Mgr.

J. M. MILLER, Sec.-Treas.

## MILLER FURNITURE CO., Inc.

*"Furniture of Quality"*

We Furnish the Home Complete  
On Terms You Can Easily Meet

314-16 SOUTH ELM

PHONE 3-3441

SAVE  
HERE!



# TUCKER-JONES

FURNITURE COMPANY

341-343 SOUTH ELM

PHONE 3-1308

PROMPT  
DELIVERY



- UNIVERSAL ELECTRICAL APPLIANCES
- SIMMONS AND RED CROSS BEDDINGS
- ZENITH RADIOS

*Furnishings from Basement to Garret on Easy Terms*

Ranges — Washing Machines — Toasters — Automatic Irons





*Headquarters for*

Largest  
Stock in  
the South

**GLASS**

of  
Every  
Kind

For Over 76 Years

*Serving 15 Southern States*

Plate Glass -- Window Glass -- Mirrors  
Safety Glass -- Auto Glass Replacements

*Beveling -- Etching -- Processing*

**Store Front Specialists**

"Authorized Distributors"

**LIBBEY-OWENS-FORD**

QUALITY GLASS

Dixon Air-Seal Window Units

**Windows, Doors and Plywood  
Aluminum and Steel Sash**

Macon between Tomlinson and Washington

Phones 2-3107, 2-3108

Warehouse Tel. 3-7386

COLUMBIA, S. C.  
MEMPHIS, TENN.  
GREENSBORO, N. C.  
FLORENCE, S. C.

SHREVEPORT, LA.  
FORT WORTH, TEXAS  
RICHMOND, VA.  
DANVILLE, VA.  
MACON, GA.

HOUSTON, TEXAS  
AUSTIN, TEXAS  
DALLAS, TEXAS  
NEW ORLEANS, LA.



# D & W AUTO GLASS SHOP

W. T. DILLON



R. H. WILSON

AUTO GLASS

HOUSE PAINTS AND VARNISHES  
LARGE STOCK OF AUTOMOBILE  
GLASS FOR ALL CARS AND TRUCKS

**PROMPT INSTALLATION**

926 E. BESSEMER AVE.

PHONE 5393

*Paint* PITTSBURGH *Glass*  
PLATE GLASS COMPANY

"Pittsburgh Paints — Smooth as Glass"

**GLASS**

For Every Purpose

WALLHIDE — FLORHIDE

WATERSPAR — SUNPROOF

**PAINTS**

333 S. Elm St.

Phone 5653

GROCERIES

# BULLARD'S SUPERETTE

— Complete Line —

WESTERN MEATS — FRESH PRODUCE DAILY

PACKAGE BEER — FROZEN FOOD

*Neighborhood Delivery*

317 W. LEE

TEL. 2-0782



# HARDWARE DISTRIBUTORS INC.



P. O. Box 2517  
1201 PARK TERRACE  
Greensboro, N. C.  
TELEPHONE 4-5409

• • •

*Wholesale Distributors  
of*

Yale Locks and Builders' Hardware  
The Stanley Works Butts and Hinges  
Vonnegut Hardware Co. Fire Exit Devices  
McKinney Mfg. Co. Forged Iron Hardware  
Oscar C. Rixson Checking Floor Hinges  
Bommer Spring Hinge Co. Spring Hinges  
Bennett Inland Flex Screens  
Robbins & Myers Ventilating Fans  
American Cabinet Hardware Co. Cabinet Hardware

# ODELL HARDWARE CO.

---

Established 1872

*The Carolinas' Greatest Hardware House*

Exclusively Wholesale

Hardware --- Paints  
Appliances



Sporting Goods  
Remington Arms and Ammunition  
Barrett Roofing  
Corbin Hardware

~~~~~  
"The Carolinas' Greatest Independent Hardware House"

# PHIPPS HARDWARE CO., Inc.

*Wholesale and Retail*

G. E. Appliances, Oil Heaters,  
Reach Sporting Goods,  
Hardware, Guns, Ammunition,  
Fishing Tackle, B. P. S. Paints,  
China and Gifts,  
Builders' Hardware

Gift Dept. Tel. 5831

**215 North Elm Street**  
**Phones 2-0179 and 2-0170**

# Southside Hardware Co., Inc.

**Complete Service  
In Hardware**

Delta Homecraft Machinery

Fairbanks-Morse Equipment

DuPont Paints -- Yale Hardware

*Farmers' and Builders' Supplies Since 1902*

523-525 S. Elm St.

Phone 2-2106

**RAY EVANS**

HARDWARE

**HOTPOINT APPLIANCES — PITTSBURGH PAINTS  
COLEMAN PRODUCTS — TELEVISION**

*Nationally Known Brands Hardware*

**GUILFORD COLLEGE — Opposite Campus — TEL. 29-2706**

HOSIERY MANUFACTURERS

**MOJUD***The Dependable Hosiery*

FULL-FASHIONED HOSIERY MANUFACTURERS

**MOJUD HOSIERY CO., Inc.**

1000 Howard St.

Tel. 7127

HOTELS

**GATE CITY HOTEL**

JOHN C. RIZZO, Mgr.

Convenient to the Heart of the Business District

*Rollaway \$1.50**Rates \$2.00—Up—Weekly Rates*

234 E. MARKET

TEL. 9530

**VITAL INFORMATION AT YOUR FINGER-TIPS!**

- Tens of thousands of people who were formerly strangers to the City Directory are consulting it on questions of citizenship, employment, sources of supply, communication, etc. Also, Directory usage is *up* among regular subscribers.

**MORE PEOPLE ARE SEEING CITY DIRECTORY ADS**

# SOUTHERN SALES INC.

GENERAL  ELECTRIC

## APPLIANCES

- Norge Products
- Ironrite Ironers
- Bendix Home Laundries
- Burk Pumps
- Maytag Washing Machines
- Television Sets

 **PHILCO** APPLIANCES

224 E. Market St.

Phone 3-3437



# Emile Hodge Appliances Inc.

"EVERYTHING ELECTRICAL"

● **LEONARD**

RANGES—REFRIGERATORS—WATER HEATERS

● **Stromberg-Carlson**

RADIOS AND TELEVISION

● **CAPEHART**

RADIOS AND TELEVISION

**Hotpoint**

●  **AND IRONERS**

220 W. MARKET ST.

PHONE 8431

INSULATION

## ATLANTIC INSULATION CO. Inc.

"COMFORT ENGINEERS"



**ROCK WOOL**

AND

**METAL WEATHERSTRIPPING**

RESIDENTIAL AND INDUSTRIAL

730 S. ELM ST.

DIAL 3-3974

## MR. CITIZEN!

**Correct Information**

**Is Valuable**

**To You!**

Cooperate with the City Directory enumerators to see that your name and those of your family are correctly listed in each edition. *Your name, listed correctly in the City Directory, is a great asset.* This has been proved thousands of times, especially in cases of employment application, proof of residence, questions relating to citizenship, applications for welfare assistance, distribution of mail, etc. Be better established . . . be on record as a local citizen by seeing that your name is not missed or incorrectly listed in the Directory.

# THE BONITZ INSULATION CO.

**ENGINEERS — CONTRACTORS**



Home Insulation — Pipe and Boiler Covering  
Cold Storage Rooms — Sound Control

**411 PRESCOTT**

**PHONE 8174**

# STARR DAVIS COMPANY, INC. INSULATIONS

Contractors and Distributors for  
Heat and Cold Insulations

**502 Guilford Ave.**

**Tel. 5250**



OWENS-CORNING  
**FIBERGLAS**

*Home Insulation*

"JUST NATURALLY BETTER"

## GENERAL INSULATING CORPORATION

HOME IMPROVEMENT CONTRACTORS  
and DISTRIBUTORS

INSULATION—ASBESTOS AND INSULATED SIDING  
ASBESTOS — STORM WINDOWS

*"We Sell a Good Job—Deliver a Better One"*

809 Goldsboro St.

Phone 6574

## INSURANCE

Established 1920

# HARRY R. OWEN

Successor to WM. C. A. HAMMEL  
Regional Agent for

THE TRAVELERS of Hartford, Conn.  
Fire, Automobile, Liability and All Other Casualty Lines  
Life, Accident and Group

## INSURANCE

*"Good Insurance and Good Service"*

634 SOUTHEASTERN BLDG.

TEL. 2-1910

# **AMOS INSURANCE AGENCY**

Lloyd C. Amos -- Herman L. Amos



**Complete Insurance  
Service**



Office, White Oak Drug Co. Bldg.

2433 Fairview St.

Phone 2-4654

# **Phil R. Carlton,**

Inc.

**INSURANCE  
FIRE**



**AUTO**



**WORKMEN'S  
COMPENSATION**



**LIABILITY**



**BONDING**



**REAL ESTATE**

Carlton Building, Opposite Court House

Phone 8157

# FIELDING L. FRY

& CO., INC.

---

ALL KINDS OF

# Insurance

---

FIELDING L. FRY

J. S. SCHENCK, JR.

R. REED DeVANE

*Agents for*

GENERAL ACCIDENT, FIRE & LIFE ASSURANCE CORP., LTD.  
POTOMAC INSURANCE CO. OF WASHINGTON, D. C.  
COMMERCIAL UNION ASSURANCE CO. LTD.  
DIXIE FIRE INSURANCE CO. OF GREENSBORO, N. C.  
FIDELITY-PHENIX FIRE INSURANCE CO. OF NEW YORK  
HOME FIRE & MARINE INS. CO. OF SAN FRANCISCO, CAL.  
MASSACHUSETTS FIRE & MARINE INS. CO. OF BOSTON  
PACIFIC NATIONAL FIRE INSURANCE CO. OF SAN FRANCISCO, CAL.  
AMERICAN SURETY CO. OF NEW YORK  
NATIONAL SURETY CORP. OF NEW YORK  
AMERICAN BONDING CO. OF BALTIMORE

108 Jefferson Standard Building

101 N. ELM ST.

---

Phone 8147

# THE HOSPITAL CARE ASSOCIATION, Inc.



## NON-PROFIT BLUE CROSS PLAN

COMPLETE HOSPITAL, SURGICAL  
AND MATERNITY CARE

- **Employee Group Plan**
- **Family Plan**
- **Individual Plan**

CALL OR WRITE FOR DETAILS

DISTRICT OFFICE  
818 Jefferson Standard Building  
E. R. THOMAS  
District Manager

PHONE

**2-4791**

# MERRIMON INSURANCE AGENCY, Inc.

Directors and Officers

WILSON S. MITCHELL, SR.

WILSON S. MITCHELL, JR.

FRED C. ODELL



*Insurance Has Been Our  
Specialty 49 Years*

**FIRE -- AUTOMOBILE  
CASUALTY  
BONDS AND LIFE**



**Phones 8129, 2-4088**

**5th Floor Southeastern Bldg.**



# **J. Elwood Mitchell Company**

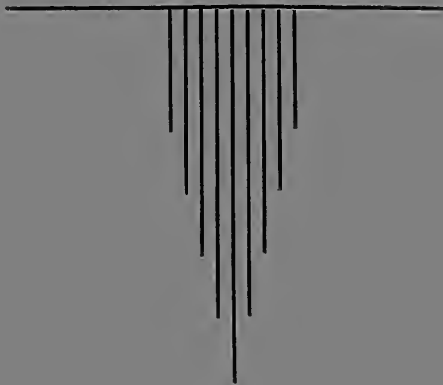

**INSURANCE  
BONDING**

---

***ONLY THE BEST***

---

**925 Jefferson Standard Building**

**Phone 7186**

# **THOMAS GRESHAM REDDEN**

Incorporated



**Complete  
INSURANCE  
Service**



**609 Southeastern Bldg.**

**PHONE 7161**

# INSURANCE

FIRE & CASUALTY

FIDELITY & SURETY BONDS

ANALYSTS & CONSULTANTS

# REAL ESTATE

BUY

SELL

LEASE

PROPERTY MANAGEMENT

## RICHARDSON REALTY INC.

REAL ESTATE AND INSURANCE

HOYT W. BOONE, Pres.  
R. STALEY BAYLOR, V.-Pres.

O. FRANK YORK, JR., V.-Pres.-Treas

602 PIEDMONT BLDG.

PHONES 2-2139 and 2-2569

# *Stevens* **insurance, inc.**



**INSURORS  
REALTORS**

**GENERAL INSURANCE  
FIRE and CASUALTY  
INSURANCE  
REAL ESTATE  
SURETY BONDS**

**ALBERT F. STEVENS  
ALBERT F. STEVENS, JR.**

**PHONE 2-4584**

**101 JEFFERSON BLDG.**

**Greensboro, N. C.**

# UNDERWOOD INSURANCE AGENCY

GEO. H. UNDERWOOD, Mgr.

OUR COMPLETE LINE OF INSURANCE INCLUDES

**Fire**

**Automobile**

**Liability**

**Property Damage**

**Burglary**

**Health**

**Accident**

**Bonds**

**Workmens' Compensation**



***Everything But Life Insurance***

***"If It's Insurable -- We'll Insure It"***



**116-A W. Market St.**

**Phone 3-6921**

# COMPLETE INSURANCE SERVICE

**Dependable Companies  
Nationwide Service and Local Adjusters**

## LIFE INSURANCE:

National Life Insurance Company (Agents)  
Provident Life & Accident Ins. Co. (General Agents)  
State Mutual Life Ins. Co. (Agents)  
Security Life and Trust Company (Agents)

## GROUP INSURANCE:

Provident Life & Accident Ins. Co. (Agents)  
Security Life & Trust Co. (Agents)  
Pilot Life Ins. Co. (Agents)

## ACCIDENT, HEALTH AND HOSPITALIZATION INSURANCE:

Provident Life & Accident Ins. Co. (General Agents)  
Inter-Ocean Casualty Co. (Agents)

## BONDS:

St. Paul-Mercury Indemnity Co. (General Agents)  
National Surety Corporation (General Agents)  
American Bonding Company (General Agents)

## COMPENSATION INSURANCE:

### AUTO LIABILITY AND PROPERTY DAMAGE:

### PUBLIC LIABILITY: BOILER INSURANCE:

### LONG DISTANCE TRUCKS, TAXICABS and BUSES:

### BURGLARY INSURANCE:

St. Paul-Mercury Indemnity Co. (General Agents)  
American Fidelity and Casualty Co. (Agents)  
Hartford Steam Boiler & Inspection Co. (Agents)  
National Surety Corporation (General Agents)  
American Insurance Co. (General Agents)

## FIRE INSURANCE:

### PERSONAL PROPERTY FLOATER INSURANCE:

### CARGO INSURANCE: AEROPLANE INSURANCE:

### AUTO FIRE, THEFT AND COLLISION INSURANCE:

### MARINE INSURANCE:

Mercury Insurance Co. (Agents)  
Newark Fire Insurance Co. (Agents)  
Niagara Fire Insurance Co. (Agents)  
American Insurance Co. (Agents)  
World Fire & Marine Ins. Co. (Agents)  
Globe & Rutgers Fire Ins. Co. (Agents)

Albany Fire Insurance Co. (Agents)  
Northern Assurance Co. (Agents)  
New York Fire Insurance Co. (Agents)  
American Fidelity and Casualty Co. of  
Richmond, VA. (Agent)  
Camden Fire Ins. Co. (Agents)

Call 2-4174, 2-4175 or 2-4176—The Numbers Which Spell Safety  
And Ask for Either

G. W. PERRETT  
HERBERT G. CHASE  
J. M. HUNT, JR.

MISS CONCORDIA SMITH  
MRS. JOHN W. DAVIS  
MISS ALMA JANE GORDON

MISS FRANCES BLAKE  
R. G. TROXLER  
C. C. WIMBISH  
RICHARD A. STONE

# WIMBISH INSURANCE AGENCY INC.

TELS. 2-4174, 2-4175 and 2-4176

917-25 SOUTHEASTERN BLDG.

# W. D. Barlett, Jr.

*"Real Estate & Insurance"*

## State Farm Insurance Companies

Complete Automobile  
Coverage  
**FIRE**



Resident and Farm  
Liability  
**LIFE**

509 BANNER BLDG.  
119 N. ELM ST.

**Phone 2-3604**

"FRATERNITY IN ACTION — IN SERVICE — IN PROTECTION"

# Woodmen of the World



**LIFE INSURANCE SOCIETY**



- LEGAL RESERVE LIFE INSURANCE
- ORDINARY LIFE, LIMITED PAY
- RETIREMENT, ENDOWMENT
- MORTGAGE PROTECTION PLANS
- COMPLETE PORTFOLIO



MELVIN OAKES, F.I.C., Dist. Mgr.  
1304 CAROLINA

**Tel. 3-2963**

**ACCIDENT—SICKNESS and LIFE INSURANCE***— Expert Service by Trained Agent —***W. STUART COLLINS***Representing***New York Life Insurance Co.**

413 Scott Ave.

Tel. 4-4044

**HOME SECURITY LIFE  
INSURANCE CO.**

WM. G. PROCTOR, Dist. Mgr.

835 JEFFERSON STANDARD BLDG.

TEL. 6894

**JAMESTOWN INSURANCE AGENCY, INC.***—FIRE—WINDSTORM—INLAND MARINE—**—AUTOMOBILE—GENERAL CASUALTY—**—WORKMENS COMPENSATION—**—LIFE—*

GROUP LIFE

GROUP HEALTH

**Jamestown, N. C.****Phone 4080****CARL E. PATTERSON AGENCY***GENERAL AGENT FOR NORTH CAROLINA OF***National Life Insurance Company**HOME OFFICE  
MONTPELIER**VERMONT**

PURELY MUTUAL — ESTABLISHED 1950

CARL E. PATTERSON, General Agent  
824 SOUTHEASTERN BLDG.MRS. LOUISE H. DAMERON, Cashier  
PHONE 2-4673



**THE PAUL REVERE LIFE INSURANCE CO.**

WORCESTER, MASS.

NON-CANCELLABLE, GUARANTEED RENEWABLE ACCIDENT and HEALTH INSURANCE

**LIFE — GROUP — HOSPITALIZATION**E. G. NEAS, Gen. Agent  
F. S. FRY, Dist. Manager

G. E. COOLEY, Spec. Agt.

TEL. 2-3021

616-618 GUILFORD BLDG.

**PENNISI & LOWDERMILK Inc.**

MUTUAL INSURANCE

for

HOME, BUSINESS and AUTO

3905½ E. Bessemer Ave.

Tel. 4-6381

**PAUL W. SCHENCK AGENCY**

(Established 1912)

*General Agent for North Carolina*  
ofTHE PROVIDENT MUTUAL LIFE INSURANCE COMPANY  
of Philadelphia**PAUL W. SCHENCK, JR., C. L. U. General Agent**

502 North Elm Street

Greensboro, N. C.

Phones 2-0127 — 2-0128

ESTABLISHED 1912

**SCHENCK & COMPANY**

Insurance and Bonds

502 North Elm Street

Greensboro, N. C.

Phones 2-0127 — 2-0128

**DAVID SCHENCK**William M. Grosse, Jr.  
Henry Maclin IIIPaul W. Schenck, Jr.  
A. L. McGuire

# SOUTHERN LIFE INSURANCE CO.

Southern Life Building

WILBER L. CARTER, SR., Pres.  
T. CLYDE COLLINS, Sec.-Treas.  
W. R. WALL, Actuary

WILBER L. CARTER, JR., V.-Pres.  
J. L. WOOTEN, Asst. Sec.-Treas.  
S. A. YATES, Mgr. Mortgage Loans

## FIRST MORTGAGE HOME LOANS

ATTRACTIVE INTEREST RATES — LIBERAL PREPAYMENT PRIVILEGES  
ORDINARY and INDUSTRIAL LIFE INSURANCE

HOME OFFICE  
330 S. GREEN ST.

GREENSBORO, N. C.  
PHONE 3-6966

*Out of Sight!*

*Out of Mind!*

*Out of Business!*



The importance of keeping firm and product names in the public eye is recognized by all business men. It is astonishing to see how a firm or product, however meritorious, will slip into the limbo of the forgotten if not persistently advertised.



**The City Directory is the natural medium for keeping a business or product name in the spotlight. Insist on being well represented in its pages.**

# J. O. DOWNS

Divisional Manager



Established 1894

---

Investors Syndicate of America, Inc.

Investors Mutual, Inc.

Investors Stock Fund, Inc.

Investors Selective Fund, Inc.

---

Distributors

Investors Diversified Services

109-10 JEFFERSON STANDARD BLDG.

TEL. 2-4501

# SASLOW'S, INC.

*Greensboro's Largest Credit Jewelers*

## WATCHES

Hamilton  
Elgin  
Bulova  
Gruen  
Benrus  
Longines  
Le Coultre  
Mido Waterproof

## SILVER

Alvin  
International  
1847 Rogers  
Holmes & Edwards  
Community  
Wm. Rogers  
1881 Rogers

## CRYSTAL

Sharpe  
Duncan & Miller  
Heisey  
Glastonbury

## CHINA

Theodore Haviland

## FOUNTAIN PENS

Parker  
Sheaffer

## COSTUME JEWELRY

Gold and Sterling  
of the Finest Makes

## GIFTS

For All Occasions

## LUGGAGE

Boyle  
Belber  
Samsonite



*Exclusive Representatives For*

**"PRISM-LITE"**

Diamonds and Wedding Rings

## ELECTRICAL APPLIANCES

Mixmasters — Toastmasters  
General Electric — Westinghouse  
R.C.A.-Victor Radio — Emerson Radio  
R.C.A. Television

Convenient Terms Extended at No Extra Cost

# SASLOW'S

*"Your Leading Jeweler for Over 25 Years"*

214 S. Elm St.

Phone 2-1307

*Guaranteed Watch and Jewelry Repairing*

The Carolina's Finest Jewelry and Gift Store

**Certified Gemologist**

AND  
**REGISTERED JEWELER**  
AMERICAN GEM SOCIETY

**WATCHES**

PATEK PHILIPPE  
UNIVERSAL  
ROLEX  
ETERNA  
LONGINES  
ELGIN  
HAMILTON  
OMEGA

**SILVER**

GORHAM  
INTERNATIONAL  
REED & BARTON  
KIRK  
FRANK W. SMITH  
ELMORE  
TOWLE  
BLACKINTON  
WALLACE

**CRYSTAL**

HAWKS  
FOSTORIA  
SHARPE  
U. S. GLASS  
HEISEY  
DUNCAN

**CHINA**

LENOX  
CASTLETON  
SYRACUSE  
LAMBERTON  
WEDGWOOD  
SPODE  
DOULTON

MARY DUNHILL  
COSMETICS

**JEWELRY**

N. C. GEMS  
LADIES' AND  
MEN'S FINE  
CREATIONS

*Exclusive Representatives*

"Traub Orange Blossom" Wedding and Diamond Rings

**COSTUME JEWELRY**

TRIFARI  
HOUSE OF SCHRAGER  
DAME CRAFT  
PISGAH SILVER CRAFT

LEATHERS

**GIFT WARE**

DOULTON  
KENSINGTON  
LENOX  
WEDGWOOD

*Schiffman's*  
LEADING JEWELERS SINCE 1893

225 S. Elm St.

Phone 5146

SERVICE DEPARTMENT TEL. 3-2027

**FINE****ENDURING****USEFUL**

*These are the measures used in Seburn's*  
**"THE HOUSE OF QUALITY"**

# F-e-a-t-u-r-i-n-g

**Bone China and  
Earthware**

**by**

Royal Doulton  
Wedgwood  
Spode  
Haviland  
Lamberton  
Royal Worcester

**Silver  
by**

Wallace  
Heirloom  
Wm. A. Rogers  
Schofield  
Watson  
Old English and  
Sheffield Plate

**Crystal  
by**

Duncan  
Heisey  
Sharpe  
Westmoreland  
Seneca  
Cambridge  
Tiffen

Watches, Diamonds and Jewelry  
from America's leading manufacturers

**IMPORTED GIFTS — FLOWER CONTAINERS**

# SEBURN'S

**116 North Elm Street**

**Telephone 2-1771**

J. L. Davis, Pres.-Treas.

Mrs. W. M. Lybrook, Mgr.

Seburn's on the Box Adds Nothing to the Cost . . .  
But Much to the Article



WATCHES

DIAMONDS

JEWELRY

Expert Watch Repairing

217 1/2 S. Elm

Tel. 3-3573

JUNK DEALERS

# SOUTHERN CONVERTING CO., INC.

405-411 King St.

LEO KELLEHER

W. J. ADAMS

Phone 3-1784

LEO KELLEHER, JR.,

## BUYERS

Scrap Iron—Metals—Auto Scrap  
Cotton Baling Ties  
Batteries—Rags  
Copper—Brass—Aluminum—Lead

• • •

BUYERS AND DISMANTLERS

## Industrial Scrap

IN THE CAROLINAS

*(Dismantling Operations Fully Covered by Insurance)  
We Solve Greensboro's Scrap Problems*

KENNELS

# GREYMOUNT KENNELS

DOGS and CATS

BOARDING — BATHING — TRIMMING  
HEATED AND AIR COOLED KENNELS

MISS MARGARET SANGER, Owner

HOBBS RD. OFF FRIENDLY RD.

TEL. 2-4511

# UNION LABOR BUILDING CORPORATION

GREENSBORO, N. C.  
128 NORTH DAVIE ST.

L. J. Tyndall, Secretary  
PHONE 3-1965

## AMERICAN FEDERATION OF LABOR

	PHONE
Greensboro Central Labor Union .....	3-1965
R. D. Apple, President	
W. L. Causey, Secretary	
Greensboro Building Trades Council .....	3-1965
P. E. Rockwell, President	
R. D. Apple, Secretary	
Painters and Paper Hangers Local Number 717 .....	3-1965
R. D. Apple, Secretary	
Boilers Makers Local Number 30 .....	7400
O. R. Mustain, Secretary	
Carpenters and Joiners Local Number 2230 .....	3-1965
G. R. Crosby, Secretary	
Plumbers and Steam Fitters Local Number 640 .....	3-1965
W. L. Causey, Secretary	
International Brotherhood Electrical Workers Local Number 342 .....	3-1965
J. B. McCauley, Secretary	
International Alliance of Theatrical and Stage Employees Union Number 574	
P. D. Covington, Secretary, P. O. Box 666	
International Printing and Pressmen and Assistants Number 319 .....	2-7193
C. F. Purcell, Secretary, 2205 Freeman Mill Road	
Amalgamated Association of Street Electric Railway and Motor Coach Employees Div. 1312 .....	3-5330
C. R. Halthcock Secretary 205 East Bessemer Ave.	
Plasters and Cement Finishers Union, L. A. Spinks, Secretary, 2007 Lutheran St.	
International Brotherhood of Electrical Workers Number B. 407 .....	3-0223
R. H. Brown, Secretary, 2331 Cornwallis Dr.	
Bricklayers Local Number 3-N. C. ....	3-1965
J. E. Teachey, Secretary, 1013 W. Lee St.	
Greensboro Stereotypers Union .....	3-2397
J. W. Strader, Secretary, 1335 English St.	
Sheet Metal Workers Local Number 159 .....	7400
P. E. Rockwell, Secretary	
Heat and Frost Insulators Local Number 72 S. R. Thompson, Secretary, Colfax, N. C.	
Elevators Constructors Local Number 80 S. B. Needham, Secretary, Lewisville, N. C.	
Chauffeurs And Teamsters Local Number 391 .....	3-7389
Brotherhood of Maintenance of Way Employees Local Number 523 .....	7917
W. J. McPherson, Secretary, 625 Arlington St.	
Paper Products and Specialty Workers Local Number 465 P. P. Coffey, Secretary, 1605 Roseland St.	
Greensboro Typographical Union Number 397 .....	8258
W. A. Schrock, Secretary, P. O. Box 432	
Wood Wire and Metal Lathers Union Number 419 .....	3-6141
W. A. Mateer, Secretary, 426 Church St.	
Brotherhood of Railway and Steamship Clerks Union Number 2099 G. O. Thompson, Secretary, Route Number 1, Haw River, N. C.	
Brotherhood of Railway and Steamship Clerks Crescent Lodge Number 6006 R. O. Roberson, Secretary, 310 N. Regar St.	
International Association of Machinists Lodge Number 488 .....	3-2393
L. R. Blackmon, Secretary, 905 Englewood St.	
Brotherhood Of Locomotive Firemen and Enginemen Number 725 .....	7613
A. B. Waynick, Secretary, 709 Mayflower Drive	
Brotherhood Of Railway Trainmen Number 594 .....	2-1798
E. R. Friitt, Secretary, 1605 Marion St.	



**DICK'S  
LAUNDRY  
COMPANY**

**DRY CLEANING  
AND PRESSING**

**328-332 East Market**

**Phone 7101**



# NEW METHOD LAUNDRY

862-864-866 S. ELM

DIAL 8862

●

"Safeguard Your Health by Sending Your Clothes to Us"  
"Everything Thoroughly Cleansed and Sterilized"

●

COMPLETE LAUNDRY SERVICE

## *Servicall, Inc.*

WE SERVICE ALL OF YOUR OFFICE NEEDS—STENOGRAPHY  
SOUNDCRIBER DICTATION BY TELEPHONE OR IN OUR  
COMFORTABLE BOOTHS — MULTILITHING, MACHINE FOLDING,  
ADDRESSOGRAPHING, TELEPHONE ANSWERING  
*PICK-UP AND DELIVERY SERVICE*

**EMPLOYMENT PLACEMENT, OFFICE PERSONNEL**

Mezzanine King Cotton Hotel

Tel. 4-5476

### LOANS

# Commercial Credit Corp.

Auto Loans -- Financing and Refinancing

Household Furniture Loans



*Compare Rates*

459 W. Market

Tel. 2-0193

## CITIZENS LOAN & FINANCE CORP.

SIGNATURE AND COLLATERAL LOANS

LET US MAKE YOU YOUR NEXT LOAN

225-A N. Elm St.

Phone 3-6991

# **M. & J. FINANCE CORP.**

## **Automobile Loans Financing and Refinancing**

*Inside Parking for  
Your Convenience*

**See or Call Us  
for  
Financing Your  
Electrical Appliances**

**117 S. Davie**

**TEL. 3-2561**

# **Motor Finance Co.**

OF N. C., INC.

## **AUTOMOBILE LOANS**

**Money in 5 Minutes**

200 N. EUGENE

TELS. 2-4180, 2-4189

# **Stanley Finance Inc.**

*"Friendly Loan Office"*

**PERSONAL – FURNITURE  
AUTO**

113 W. Edwards Place

Tel. 3-6123

# OUR PLEDGE TO YOU



**TOP QUALITY  
RIGHT PRICES**

**HARDWARE**  
THE SUPPLIES YOU NEED

**INSULATION**  
THE QUALITY YOU WANT

**LUMBER-MILLWORK**  
AT PRICES YOU'LL LIKE

**ROOFING**  
EXPERT BUILDING ASSISTANCE

**MASONRY**  
DRIVE OUT OR CALL TODAY

**BUILDING MATERIALS**

**GREENSBORO'S  
MOST  
MODERN  
BUILDERS'  
SUPPLY  
COMPANY**

**PROMPT, EFFICIENT  
SERVICE**

# MODERN

## HOME BUILDERS SUPPLY CO., INC.

ROY L. DANIEL, President

ENGLISH AT SULLIVAN ST. (ORD)

PHONE 4-1591

# Beane Lumber Company

PHONES 4-3221 - 2

LUMBER, MILL WORK, BUILDING MATERIAL,

PAINTS — HARDWARE — ROOFING

GOLD BOND INSULATION • ROCK WOOL

MAIN OFFICE  
413 Prescott St.  
TEL. 4-3221-2

BRANCH  
ASHEBORO, N. C.  
TEL. 4443

# BROOKS LUMBER COMPANY

LUMBER --- BUILDING MATERIALS



MILLWORK

ROOFING MATERIALS -- PAINTS

BUILDING CONTRACTORS



302 W. Lee St. (Five Points)

Phone 2-3193

# CITY LUMBER CO.

**Complete Line Building Materials**

We Do Custom Planing at Our Mill in Bessemer

LUMBER

WINDOWS

DOORS

SHEET ROCK

ROCK LATH



BRICKS

PLASTER

CEMENT

PAINT

ROOFING

517 PRESCOTT

TEL. 4-1577

## W. A. COOPER & SON LUMBER CO.

- Lumber
- Millwork
- Hardware
- Roofing
- Building
- Supplies

Phone 3-3000

2700 BATTLE GROUND AVENUE



# Matthews Lumber Co., Inc.

**Dealers in Rough and Dressed Lumber  
and Building Supplies**

R. O. W. WINDOWS -- DOORS

SIDING -- FLOORING

Full Line of Trim Moulding Paneling

**Phone 29-2281**

HIGHWAY NO. 421—ONE MILE WEST OF AIRPORT  
GUILFORD, N. C.

## J. R. PITTS LUMBER COMPANY, Inc.

Quality Products Since 1898

**LUMBER and MILLWORK**

**SASH AND DOORS**

Plaster — Lime — Cement  
Composition, Wood and Metal  
Roofing — Flue Lining — Sheet Rock

Hardware — Nails — Glass  
Metal, Wood and Rock Laths  
Brick — Veneer Panels — Paints

505 Ashe

Greensboro, N. C.

Tel. 8155

## L. WOOD LUMBER CO.

**MILLWORK -- CABINET WORK**

**SCREENS MADE TO ORDER**

3900 LACY (B)

PHONES Day 8958  
Night 8078

# GIBBS MACHINE COMPANY

*Designers and Manufacturers*

- Tricot Pattern Cams • Attachments • Let-offs
- Extractor Pots • Constant-Tension Batcher Units
- Pumps • Screw Machine Products • Parts
- Seamless Knitting Machine Chippers and Parts
- Special Machines • Parts • Non-Ferrous Castings
- Foundation Shutter-Vents
- Grey Iron Castings

**1023 W. Lee**

**Phone 5088**

MACHINERY

# J. A. WILLARD CO.

**CONTRACT MACHINISTS**

Gears — Pulleys — Sprockets

General Repairs

*For Machine Work Call On*

*J. A. Willard Company*

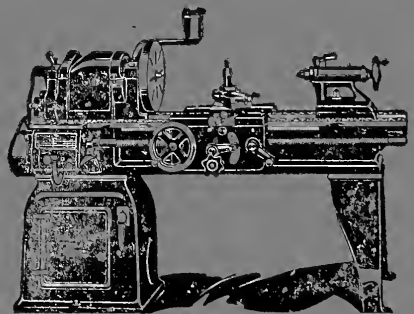

**210 S. FORBIS**

**TEL. 8735**

# NORTH CAROLINA EQUIPMENT CO.



Construction, Industrial and Logging  
Equipment

Contractors' and Municipal Supplies

## INTERNATIONAL

Crawler and Industrial Wheel Tractors  
Diesel Engines and Power Units

## JAEGER

Compressors, Mixers, Pumps, Hoists  
and Paving Equipment

## NORTHWEST

Shovels — Cranes — Draglines

## EUCLID

Earthmoving Equipment

## GALION

Motor Graders and Rollers

## ROGERS

Heavy Duty Low-Bed Trailers

Any Many Other Leading Lines

*Sales - Parts - Service*



GUILFORD, N. C.

1/4-Mile West Greensboro Airport — Highway 421

PHONE GREENSBORO 2-4569

Associate Offices:

Raleigh, Greenville, Wilmington, Charlotte, Asheville

# WYSONG & MILES CO.

• • •

*Designers and Builders of*

**Machine Tools and Woodworking Machinery**

**Since 1903**

• • •

**625 FULTON**

**TEL. 5173**

## MARBLE AND TILE

A. F. MARUS, President — J. P. MARUS, V.-Pres.-Treas. — WM. H. MELVIN, Secretary

### **Marus Marble & Tile Company, Inc.**

INTERIOR MARBLE, TILE, TERRAZZO, VENETIAN  
AND MARBLE MOSAICS

**GREENSBORO, N. C.**

P. O. Box 1953

**1419 WESTOVER TERRACE**

**PHONE 3-8205**

## **WHY A BUYERS' GUIDE?**

IT IS CUSTOMARY TO INCLUDE A BUYERS'  
GUIDE IN THE CITY DIRECTORY BECAUSE:

*It gives business firms the opportunity to elaborate upon a description of their products and services impossible in the limited space of regular Alphabetical and Classified listings.*

★ **The Buyers' Guide is a necessary supplement to the regular listings; it is good City Directory information . . . EXTENDED** ★

# SOUTHERN MECHANICAL PRODUCTS CO.



**MECHANICAL SPECIALTIES**

---

**METAL STAMPING**

---

- DESIGN
- DEVELOPMENT
- PRODUCTION
  
- TOOLS
- DIES

**3506 ALTON ST. (Bessemer)**

**TEL. 6922**

MILL SUPPLIES

HIGH GRADE MILL SUPPLIES

FULL FASHIONED SPECIALTIES

## REMCO SUPPLY

*Incorporated*

PHONE 3-3676

535 WALKER AVENUE

GREENSBORO, N. C.

THE ONLY COMPLETE

***Impartial List of Business Concerns***

« Without Regard to Size, Importance, Location, »  
or Appointments, Is Your

**CITY DIRECTORY CLASSIFIED BUSINESS SECTION**

# PEGRAM-WEST INC.

## *Architectural Millwork*

WE STOCK THE  
HIGHEST GRADES OF LUMBER



All Work Done by  
Skilled Craftsmen



*No Job Too Small — No Job Too Large*

MEADOWVIEW RD. cor. ASHEBORO

TEL. 3-6958

# WANT ADS

YOUR MAGIC KEYS TO



SELLING, BUYING, HIRING, RENTING, OR  
JOB-HUNTING — A WANT AD IN THE  
**NEWS and RECORD** WORKS FOR YOU!

LOOK AT THESE ACTUAL  
RESULT-PRODUCERS!!



**SOLD!**

6 E TELEVISION set, 12 1/2 inch.  
A-1 condition See in operation. 915  
Portland St.

"SOLD TO FIRST CUSTOMER. . . GOT  
PRICE ASKED"



**RENTED!**

APARTMENT — 2 or 3 furnished  
rooms. Young couple Call 4-5149 be-  
tween 8 and 5 P. M.

"100 CALLS WOULD BE CONSERVATIVE  
FIGURE"



**HIRED!**

COOK to stay on lot, Monday morn-  
ing through Saturday noon \$15 week-  
ly Phone 2-3620

"MUST HAVE HAD OVER 100 CALLS"



**FOUND!**

LOST Monday morning between Sears  
Retail Store and Ellis Stone, Lady's  
Kingston Gold wrist watch. Reward  
Phone 4-1767

"HAD RESULTS ON SECOND DAY"

CALL THE  
**NEWS and RECORD**

"MAGIC KEY" WANT AD NUMBER---

# 3-8611

PHONE  
2-0977

*Lindley*  
NURSERIES Inc.

GREENSBORO  
N. CAROLINA

Established 1842

*Experienced — Progressive — Dependable*

COMPLETE LANDSCAPE AND PLANTING SERVICE

Office and Nurseries  
Adjoining Airport, U. S. Highway 421 to Winston-Salem

OFFICE EQUIPMENT

# Diebold, Inc.

- Post Trays . . . V-Line
- Visible Binders . . . Flex-site
- Steel Storage Files . . . Safe-T-Stak
- Vertical Files . . . Tra-dex
- Rotary Card Files . . . Cardineer—Reveldex

• • •

SAFES — VAULT DOORS — MONEY CHESTS

214 Watson Bldg. — 126½ W. Sycamore — Tel. 2-2409

## **MR. CITIZEN! CORRECT INFORMATION IS VALUABLE TO YOU!**

Cooperate with the City Directory enumerators to see that your name and those of your family are correctly listed in each edition. *Your name, listed correctly in the City Directory, is a great asset.* This has been proved thousands of times, especially in cases of employment application, proof of residence, questions relating to citizenship, applications for welfare assistance, distribution of mail, etc. Be better established . . . be on record as a local citizen by seeing that your name is not missed or incorrectly listed in the Directory.



# Jos. J. Stone & Co.

DIVISION OF

ROBINSON TAG & LABEL COMPANY OF N. Y.



Stationers --- Office Outfitters  
Printers



Manufacturers of Tags and Labels

National Blank Books and Loose Leaf, Myrtle Desks,

Cramer Posture Chairs



Steel Equipment

Filing Systems



Safes, Chests and Vault Doors, Guild Carbon and Ribbons,

Sheaffer Pens



225 S. Davie

Phone 2-0123

# WILLS-JERVIS

## BOOK AND STATIONERY CO.

### BOOKS

A COMPLETE SELECTION  
GREETING CARDS — MAGAZINES  
SOCIAL STATIONERY

### Office Supplies

FOUNTAIN PENS AND PENCILS — FILING SUPPLIES  
TYPEWRITERS — BRIEF CASES  
COMMERCIAL STATIONERY — SCHOOL SUPPLIES

107 S. Greene St.

Phone 2-0175

"If it is for the office—we have it"

## S. T. WYRICK & CO.

Office Equipment and Supplies  
Engraving -- Printing



Exclusive Dealer G.F. "All Steel" Office Equipment

### Complete Line of Wood Desks and Chairs

117 N. GREENE

TEL. 2-4133

# Stamper Optical Co.



**A COMPLETE OPTICAL SERVICE**

**206 N. ELM ST.**

**PHONE 3-9286**

## **CITY DIRECTORY USAGE SOARS TO NEW HIGH!**

---

Post-war relocation of millions in their permanent homes; readjustment of business to normal conditions; the great new developments in civilian life just over the horizon of the future—these and other things make City Directory listing a “must” for all business people. Remember the huge upswing in City Directory usage:

---

***More People See City Directory Ads!***

# BLUE BELL

Incorporated

**World's Largest  
Producers of  
Work Clothing**

---

---

*Sales Offices:*

93 WORTH ST.  
NEW YORK CITY 13, NEW YORK

222 WEST ADAMS ST.  
CHICAGO 6, ILL.

THIRD NATIONAL BANK BLDG.  
NASHVILLE 3, TENN.

JEFFERSON STANDARD BLDG.  
GREENSBORO, N. C.

701 FOREMAN BUILDING  
S. HILL ST.  
LOS ANGELES 14, CALIF.

WHOLESALE MERCHANTS BLDG.  
910 COMMERCE ST.  
DALLAS 2, TEXAS

---

---

*Manufacturing Plants in*

Alabama

North Carolina

Virginia -- Georgia

Mississippi -- Indiana and

Illinois

# GATE CITY PAINT COMPANY

PAINTS — WALL PAPER — VARNISHES  
ARTISTS' MATERIALS—GLASS—BRUSHES



Phones 3-1764—3-1765 110 North Greene Street

# Kearns Paint Co., Inc.

DEVOE PAINTS



Paint Your Home or Business with  
**DEVOE PAINTS**

Complete Line of Sporting Goods  
Artists' Materials — Wall Paper

112 N. GREENE

PHONE 2-4171



# THE SHERWIN-WILLIAMS CO.

## Paint Service Center

390 N. ELM STREET

**Tel. 2-0195**

*It Costs Less to Use*  
**SHERWIN-WILLIAMS' PAINTS**



## *Vital Information*

**AT YOUR FINGER-TIPS!**

---

Tens of thousands of people who were formerly strangers to the City Directory are consulting it on questions of citizenship, employment, sources of supply, communication, etc. Also, Directory usage is *up* among regular subscribers.

---

***More People Are Seeing City Directory Ads***

*We serve the South...*

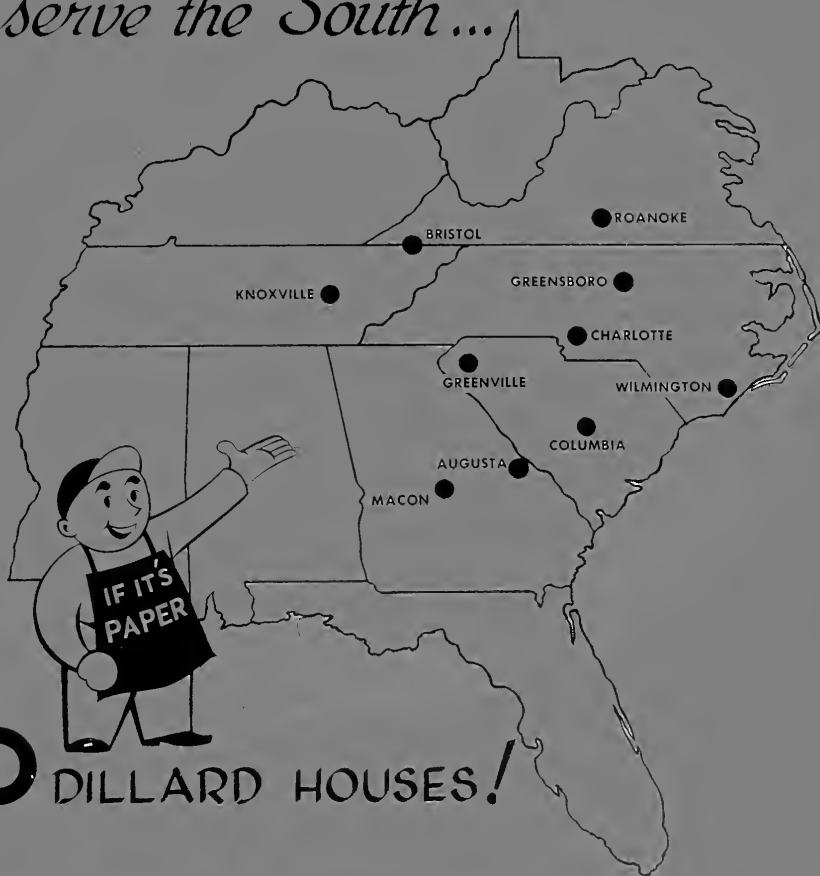

**10 DILLARD HOUSES!**

Dillard offers complete service to the Industrial South. Every type of paper is available for prompt shipment through any of our nine houses. In each branch we have experienced men ready to help with problems relative to paper or packaging. Dillard offers the South a convenient source of supply for all paper requirements.

**GREENSBORO DIVISION**

**Dial 3-5581**

**524 S. Ashe St.**

*Dillard*

**PAPER  
COMPANY**

GREENSBORO • CHARLOTTE • GREENVILLE • COLUMBIA • AUGUSTA  
ROANOKE • BRISTOL • WILMINGTON • MACON • KNOXVILLE

# SOUTHERN WASTE PAPER CO.

WASTE PAPER OF ALL DESCRIPTIONS  
INTERESTED IN OFFICE RECORDS AND FILE STOCK

Confidential Records Destroyed

501 E. WASHINGTON

DIAL 2-1447

## Know Your Directory SYMBOLS



means

**TELEPHONE  
SUBSCRIBER**

PARK PLACE (Highland Park)—From 21  
S 1st av east

110 Hayter Jennie A Mrs 4 Ⓞ  
111 Δ Cortelyou Wm E 2 Ⓞ  
112 Δ Shepard Robt L 3 Ⓞ  
115 Δ Redfield Benj F 3 Ⓞ  
116 Whitmer Chas A Ⓞ  
117 Δ McCrells Cornelius B 3 Ⓞ  
118 Δ Ring Lawrence L 3 Ⓞ  
119 Δ Clapp Harry W 2 Ⓞ



means

**HOME OWNER**



If you wish to know whether a man owns his home or has a telephone, refer to the Householders and Street Guide Section of your City Directory. The symbols shown above enable you to learn if the occupant owns the home and is a telephone subscriber.



# MARTIN'S STUDIO

## *Members*

Carolina's Press Photographers Association  
Photographers Association of America

COMMERCIAL — CANDID — AERIAL  
NEWS — INDUSTRIAL — ADVERTISING  
PHOTOGRAPHY

---

SOCIAL FUNCTIONS

---

***"Story Telling Photography"***

**112 E. GASTON**

**TEL. 7237**

# THE ART SHOP, Inc.

- KODAKS
- MOVIE CAMERAS
- PROJECTORS
- ENLARGERS
- TAPE RECORDERS
- COLOR FILM
- DARK ROOM SUPPLIES
- PHOTO FINISHING
- ENLARGING
- COPYING OLD PHOTOS

**118 West Market**

**Phone 5315**

## TUCK PHOTO SUPPLIES, Inc.



**CAMERAS — PROJECTORS — ENLARGERS  
DARK ROOM EQUIPMENT**

*Complete Line of Kodak Films*

**Photo Finishing**

*Professional Advice on All Photographic Problems*

**225 N. ELM ST.**

**TEL. 3-7170**

## PIANOS

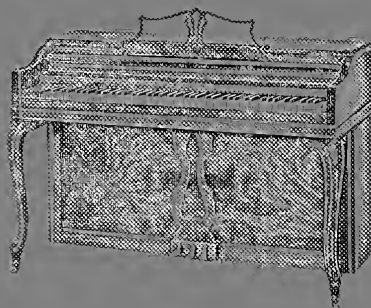

**FRAZIER**  
Established 1895  
The Piano for All Time

**KRANICK & BACH  
IVERS & POND  
ESTEY**

Always Welcome  
at House of  
**FRAZIER**

**FRAZIER PIANO CO., INC.**

*Oldest Piano House*

**Sells World's Oldest and Best Pianos**

**125 S. DAVIE ST.**

**Tel. 2-1462**

# THE ART SHOP, Inc.

Picture Framing — Copies from Old Photographs  
Unframed Prints — Old and Modern  
Most Complete Stock of Mouldings  
in the Carolinas

*Expert Advice and Prompt Service*

118 W. Market

Phone 5315

## PLUMBERS

YOU GET SERVICE WHEN WE DO YOUR WORK

# BENNER & FIELDS

Plumbing and Heating Contractors



207 S. Davie St.

Phone 7639

*"A Satisfied Customer Is Our Greatest Asset"*

# Dixon & Christopher Co., Inc.

## PLUMBING AND HEATING CONTRACTORS

Commercial

Industrial

Residential



**1105 E. Bessemer**

**Phone 4-3208**

# S. C. SMITH Plumbing & Heating Inc.

LICENSE NO. 144

Users of Electric Eel Drain and Sewer Cleaning Equipment  
Dealers for Ingersoll-Rand Super Jet Water Pumps

1507 MARION ST.

PHONE 2-3052

## JENNINGS PLUMBING COMPANY

New Installations and Repair Service

•  
We Carry a Complete Line of Plumbing Fixtures  
•

722 W. LEE

TEL. 3-7459

## Cashiers! Tellers! Clerks!

*DO YOUR EMPLOYERS FURNISH YOU WITH THE  
LATEST EDITION OF THE CITY DIRECTORY?*

You need it at your elbow at all times, to protect your company from forgers and bad-check artists. A few questions, checked against City Directory information, will trip them at once. Intelligent use of the City Directory for this purpose has saved thousands of dollars and helped make some cities "too sharp" for bad-check "operators."

**D. COCKMAN'S**  
**PLUMBING AND HEATING**  
**STORE (Retail)**

FIXTURES and SUPPLIES

Complete Heating and Plumbing Service

908 Spring Garden

Tel. 4-2086

PRINTERS

**RISER**  
**PRINTING CO., INC.**

●  
PRINTING — ENGRAVING  
DIRECT MAIL ADVERTISING  
●

214 Commerce Place

TEL. 3-2513



FRESH AND FROZEN FRUIT, VEGETABLES AND SEAFOODS  
WHOLESALE DISTRIBUTORS

**W. I. ANDERSON & CO.**

245 E. GASTON ST.

PHONE SALES 2-4181  
ACCOUNTING 2-0248

P. O. BOX 1078

## *Use Our Library of Out-of-Town City Directories*

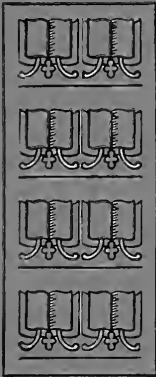

A complete library of out-of-town City Directories is maintained especially for the reference use of our subscribers. We invite you to consult this library of up-to-date Directories when in need of names, addresses, and other information about firms and individuals in other cities.

*This is a part of our service  
to local City Directory users*

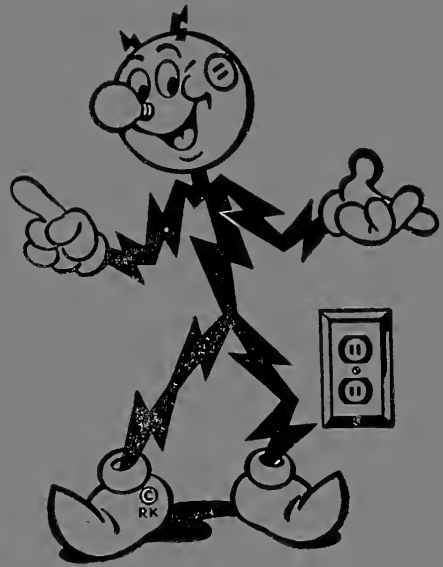

## IN GREENSBORO

and other progressive towns around it, I'm at work on more jobs in more homes, more offices and stores, more plants and factories, than ever before . . . and facilities are being steadily increased to keep me awaiting your call

Whenever and Wherever I Am Needed.



**DUKE POWER COMPANY**  
*Serving the Piedmont Carolinas*

217 N. Elm

Tel. 2-2131



# **W BIG**

## **5000 WATTS**

*Day*

*Night*

A Columbia Broadcasting System  
Affiliate

**1470 ON YOUR DIAL**

*“The  
Prestige Station  
of the Carolinas”*

Offices and Studios—O. Henry Hotel

# **W BIG**

IN  
**GREENSBORO, N. C.**

# WGBG

## Mutually Yours

**DOLLAR FOR DOLLAR  
YOUR BEST GREENSBORO  
BUY**

# Greensboro Broadcasting Co., Inc.

P. O. Box 2280

Phone 3-3631

### THE EYES AND EARS OF THE PIEDMONT



FM- **w f m y** -TV  
97.3 Megacycles Channel 2  
Greensboro, N. C.

**OFFERS**  
Smooth FM and Clear TV  
To  
Over a Million People in a 50 Mile Radius  
in the Rich Piedmont

Represented Nationally by  
**HARRINGTON, RIGHTER, & PARSONS**  
New York — Chicago

**F**ar **M**ore in **MUSIC, NEWS** and **SPORTS**  
**T**op **V**iewing of **DRAMA, COMEDY** and **VARETY**



**THE NEWS AND RECORD FM AND TV STATIONS**

# ROLLINS & BASKIN

**DEPENDABLE RADIO  
and  
TELEVISION SERVICE**

*No Charges for Pick-up  
and Delivery*

CALL US FOR APPRAISALS ON RADIO  
AND TELEVISION SERVICE

**205 W. LEWIS**

**TEL. 4-7513**

REAL ESTATE

## Kemp C. Clendenin-Realtor

**O. I. WRENN**

*Associates*

**JOHN S. KIRKMAN**

---

---

**RENTAL DEPARTMENT**

MISS MARY B. MABE  
MRS. BETTY KNOWLES

PROPERTY MANAGEMENT  
SALES, LEASES, APPRAISALS

**218 W. GASTON ST.**

**PHONE 2-3183**

# BESSEMER IMPROVEMENT CO.

1100 E. Bessemer Ave.

Tel. 3-0560

*Has for Sale or Lease*

## IMPROVED LOCATIONS

*for Business and Industry*

**All Utilities — Paved City Streets — Rail Siding**

**BUILDINGS ERECTED FOR LEASE**

*For Shopping Convenience Go to*

## SUMMIT SHOPPING CENTER

SUMMIT AVENUE

*17 Stores to Serve You*

*Large Concrete Parking Area*

Eubanks Laundromat

Dick's Shoe Shop

Coble's Barber Shop

Ennis Beauty Shop

Edmond's Summit Center Drug Store

Well's Esso Service

Daily Maid Bakery

Summit Center Cleaners

Guilford Dairy Bar

A & P Super Market

McKnight Hardware

Togs for Two

Vestal's Florist

Harvey West Music Store

Summit Center Jewelers

Deifell's Department Store

Rose's 5 - 10 - 25c Store

# BROWN-HAMEL MORTGAGE CO., INC.

- Residential      • Commercial
- State-wide Service
- G.I.      • F.H.A.      • Conventional

*“Headquarters for Home Loans”*

212 W. Gaston St.

Phone 4-6387

# Brown Realty Co.

## REALTORS

### REAL ESTATE

Sales  
Rentals  
Property  
Management  
Appraisals



### INSURANCE

Fire  
Auto  
Hospitalization  
Theft  
Bonds

212 W. Gaston

Phone 4-6387

# MOORE and TURNER

A. K. MOORE

ALAN TURNER



Appraisals -- Real Estate Sales

Leases -- Developers

Property Management

Mortgage Loans

Stafford Arcade, 115 Stafford Pl.

Phones 2-4157, 2-4158 and 5478

# REAL ESTATE

- BUY
- SELL
- LEASE

PROPERTY MANAGEMENT

# INSURANCE

FIRE & CASUALTY

FIDELITY & SURETY BONDS

ANALYSTS & CONSULTANTS

# Richardson Realty, Inc.

Real Estate and Insurance

HOYT W. BOONE, Pres.

O. FRANK YORK, JR., V.-Pres.-Treas.

R. STALEY BAYLOR, V.-Pres.

602 PIEDMONT BLDG.

PHONES 2-2139 and 2-2569

DAVID J. WHITE

RADFORD F. LEWIS

# White & Lewis

## REALTORS



REAL ESTATE  
PROPERTY MANAGEMENT  
MORTGAGE LOANS

*Associates*

D. E. ALLRED

O. R. STOUT

216 W. MARKET

Irvin Arcade, Room 205-6

Phones 8593 and 6117



# **Guilford Mortgage Co.**

SIDNEY B. ALLEN, Pres.

•

Mortgage Loans — Real Estate  
Property Management  
Insurance

•

214 W. Market St., Irvin Arcade

Dial 8121

# **LEON M. HAM**

•

## **REALTOR**

Sales -- Rentals -- Insurance

•

Ham Building

Tel. 2-1276

R. E. LOWDERMILK  
Realtor

R. E. LOWDERMILK, JR.  
Associate

# R. E. LOWDERMILK & SON

Realtors

Real Estate Sales  
Rentals  
Leases



Appraisals  
Fire Insurance  
Property Management

*"If It's Real Estate It Will Pay You to See Us"*

209 W. Sycamore

Phone 5272

## CITY DIRECTORY USAGE SOARS TO NEW HIGH!

Post-war relocation of millions in their permanent homes; readjustment of business to normal conditions; the great new developments in civilian life just over the horizon of the future—these and other things make City Directory listing a “must” for all business people. Remember the huge upswing in City Directory usage.

**More People See City Directory Ads!**

# Weaver Realty Co.

## REALTORS



SALES — RENTALS



## DEVELOPERS



214 W. GASTON ST.

PHONE 3-5516



# J. HAL LASSITER

## REALTOR

SALES — RENTALS — APPRAISALS — TAX SERVICE

106 STAFFORD ARCADE

TEL. 2-0516

# Seawell Realty & Insurance Co.

Real  
Estate



General  
Insurance

220 1/2 W. Market

RENTALS

Tel. 3-3819

# CHUCKLE INN

C. E. RICHARDSON, Owner  
*"Home of Good Food"*

**PARTIES — BANQUETS — DRIVE-IN  
 SPECIAL ATTENTION GIVEN TO SALES  
 MEETINGS AND BUSINESS CONCERNS  
 THE HOME OF YOUR HANDY GUIDE**

**BURLINGTON RD.**

**DIAL 9302**

# SHALAMOR GRILL

OPEN ALL NIGHT

**HOME COOKED MEALS**  
 "CHEF" JOHNSON, Owner  
 SPECIALIZING IN BARBECUE

Complete Soda Fountain  
 Hot Biscuits, Homemade Pies and Cakes

**600 E. Market**

**Tel. 9256**

## ROOFERS

# N. B. EMORY

**All Kinds of Roofs — Sheet Metal Work — Repairs  
 Bonded — Built-Up — Roofers  
 Guttering — Asphalt — Asbestos Shingles and Siding  
 Slate — Tin — Tile Roofing**

*Free Estimates*

Lamb Rd., Off Freeman Mill Rd., R. D. 7, Box 82

**GREENSBORO, N. C.**

**PHONE 5742**

JOHN S. STANLEY

HAROLD C. MURR

# GATE CITY ROOFING CO., INC.



## Roofing -- Sheet Metal Works



Tel. 2-3382

402 Tipton Pl.

# HODGIN ROOFING & SUPPLY CO., INC.

## Dealer for Ruberoid Products

Asphalt Shingles — Roll Roofing — Asbestos Siding

Sheet Metal Work of All Kinds — Built Up Roofing

921 W. Lee

P. O. Box 1984

Tel. 2-4607

# J. H. GRIFFIN AND SONS

ROOFING AND SHEET METAL  
WORKS



Roofing and Metal Work  
of All Kinds



515 S. EDGEWORTH ST.

OFFICE TEL. 2-3441

# Standard

ROOFING & SHEET METAL CO.

Bonded Built-up Roofing and Sheet Metal Work

*Commercial and Industrial*

504 Guilford Ave.

P. O. Box 1385

Tel. 3-2264

## SCAFFOLDING



# WACO

YOUR BEST BUY  
in  
STEEL SCAFFOLDING

SECTIONAL SCAFFOLDING — SUSPENDED SCAFFOLDING  
PORTABLE ELEVATORS — MASON'S T JACKS  
MATERIAL HOISTING TOWER

SALES — SERVICE — RENTALS

# BREWER SCAFFOLDING CO., Inc.



1612 MADISON AVE.

TEL. 3-2886

**PATTERSON'S**

Established 50 Years

**Fish**

- OYSTERS
- SHRIMP
- FILLETS
- SCALLOPS
- FLOUNDERS

**FRESH FISH**  
**All Seafood in Season**

218 S. Davie

Delivery to All Parts of the City

Dial 8131

**CITY DIRECTORY USAGE SOARS TO***New High!*

Post-war relocation of millions in their permanent homes; readjustment of business to normal conditions; the great new developments in civilian life just over the horizon of the future—these and other things make City Directory listing a “must” for all business people. Remember the huge upswing in City Directory usage.

---

**MORE PEOPLE *See* CITY DIRECTORY ADS!**

# SCOTT SEED CO.

*Seedsman Since 1903*



All Kinds Fertilizers  
“Purity Brand Seeds”  
Lawn and Garden Seeds



WHOLESALE -- RETAIL  
Lawn and Garden Tools



**235 N. Greene St.**

**Phone 3-2554**



# Roscoe Griffin Shoe Co., Inc.

*The Family Shoe Store*

## FLORSHEIM SHOES



FOR MEN AND WOMEN

MEN'S HOSIERY



123 S. Elm

Tel. 6348

# ROBT. A. SILLS Co

BEAUTIFUL FOOTWEAR

### FOR WOMEN

Selby Arch Preservers  
 Selby Tru-Poise  
 Selby Styl-Eez  
 Cantilever  
 Queen Quality  
 Lissak's Casuals  
 Clinic Nurse's Oxfords  
 Easy-Goer Casuals

### FOR MEN

Wright Arch Preservers  
 Winthrop Shoes

### FOR CHILDREN

Stride-Rite Shoes

North Elm at Jefferson Square

Phone 9801

Greensboro's Home of Sporting Goods

# COBLE SPORTING GOODS CO.

Inc.

Wholesale and Retail

*"It Pays to Play"*



## ATHLETIC EQUIPMENT



GOLF, BASEBALL,  
FOOTBALL, BASKETBALL  
FISHING AND HUNTING EQUIPMENT  
AIRPLANE MODEL SUPPLIES  
SPORTS CLOTHING

119 N. Greene

Greensboro

PHONE 2-0912

# *Forty-One Years of Service*

1910—1951

1910—1951

**J·D·WILKINS Co.**  
MANUFACTURERS

**Ornamental Iron**

1200 W LEE ST. AT GLENWOOD AVE.

GREENSBORO, N. C.

**STEEL STAIRS  
 FIRE ESCAPES  
 WINDOW GUARDS**

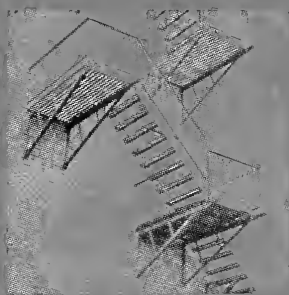

**IRON RAILINGS  
 METAL BUILDING PRODUCTS  
 FABRICATED STEEL WORK**



**Telephone 7108**

# *Forty-One Years of Service*

1910—1951

1910—1951

Porch Enclosures

Combination Windows

Combination Doors

PHONE

**3-3219**

ALL METAL

SELF-STORING

STORM WINDOWS &amp; SCREENS

**RUSCO**THE K. C. FRANKLIN CO.  
1703 W. LEE ST.

# CAUTION....

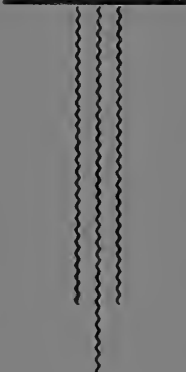

Pay no money in advance to itinerant Directory canvassers. We are led to mention this from the fact that certain parties have been fraudulently using our publications as specimens, and by that means collecting money in advance. Before signing an order, see that it has the name of the publisher of this City Directory printed thereon. We ask no payment until the work is delivered, and our solicitors have strict orders not to take advance payment for either advertising or subscriptions.



# TRUITT MANUFACTURING CO.

1016 Battle Ground Ave., Tel. 3-1931

Greensboro, N. C.

STEEL FABRICATIONS

MECHANICAL SPECIALTIES

# SPENCER INDIVIDUALLY DESIGNED SUPPORTS



## MEET EVERY NEED

FOR ABDOMEN, BACK AND BREASTS  
Spencers Are Made for Men,  
Women and Children



### FREE FIGURE ADVICE

Office Hours 9 to 1 — Phone 3-7168

MRS. E. L. McMANUS, Dealer

544 S. Aycock

## TAXICABS

# BLUE BIRD TAXI of GREENSBORO, Inc.

229 E. SYCAMORE



DIAL

RADIO DISPATCHED CABS

DIAL

# 5112

"THEN COUNT THE MINUTES"

# 5112

# UNITED TAXI

"24-Hour Service"

YOU ARE INVITED TO RIDE UNITED

1202 Ashe and  
714 E. Market St.

Phones 3-9421  
3-9422

5161 - Dial - 5161  
**YELLOW TAXI COMPANY**

INCORPORATED

"RIDE IN A YELLOW AND BE INSURED"

24-HOUR SERVICE SINCE 1924

New Equipment

Experienced Drivers

TELEPHONE ANSWERING SERVICE

## Telephoning and Answering Service

Lock Your Door—an Hour or a Year  
We'll Answer Your Phone  
Your Telephone Always Answers

**YOU LEAVE—**



**IT RINGS—**



**WE ANSWER!**  
IN YOUR NAME



PROTECTING YOUR BUSINESS  
DAY and NIGHT

211 W. SYCAMORE ST.

DIAL 4-1501



*Wholesale and Retail*

COMPLETE RECAPPING SERVICE

**DAVIS TIRE COMPANY, INC.**

414 S. GREENE

PHONE 2-1182

TOYS

FOR GREENSBORO'S LARGEST TOY AND JUVENILE FURNITURE, IT'S—

**WARREN'S**

**TOYLAND**

TEL.

**3-9317**

OPEN YEAR 'ROUND!

2168 LAWDALE DR.

— PLENTY OF PARKING SPACE

Open Friday and Saturday Nites 'Til 8:00



# FAIRES TRAILER CO.

D. L. SUTTON, Mgr.

LIBERTY  
NEW MOON  
PONTIAC  
RICHARDSON  
ALMA  
SCHULT

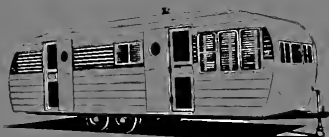

STAR  
ELCAR  
DTROITER  
GENERAL  
KOZY COACH

**NEW and USED**  
We Buy, Sell or Trade All Makes



**SALES - SERVICE - and PARK**  
Parts and Accessories

Complete Line of  
**TRAILER EQUIPMENT**



**3501 HIGH POINT RD.**

**TEL. 3-2511**

## TRANSFER COMPANIES

LOCAL AND INTERSTATE MOVING      HEAVY HAULING AND RIGGING

# FLEMING-SHAW TRANSFER CO., Inc.

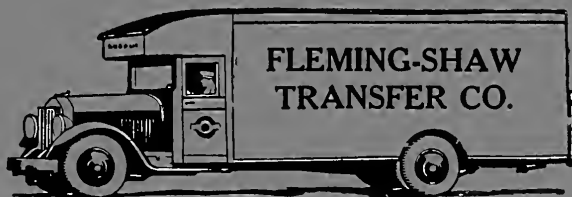

Agents UNITED VAN LINES

**310 E. SYCAMORE**

**PHONE 3-6934**  
**NIGHT PHONE 7236**

# DICKSON TRANSFER CO., Inc.

REGULAR ROUTE CARRIER BETWEEN

Charlotte — Burlington — Mebane  
 Reidsville — Leaksville — Madison — Mayodan  
 Winston-Salem — Mt. Airy — Albermarle  
 Mocksville — and Intermediate Points

501 Guilford Ave.

Phone 5590

## TREE SURGERY

# COMER TREE COMPANY, INC.

ALL TYPES OF TREE SERVICE  
 UTILITY and PRIVATE  
 Contract Basis or Hourly Rate

1701 RANDOLPH AVE.

P. O. BOX 1664

TEL. 3-2448

## VENETIAN BLINDS

# BEAMAN'S, INC.,

— SINCE 1922 —



Venetian Blinds — Window Shades — Weather Strips  
 Aluminum Window Screens — Roll Screens  
 Storm Windows — Radiator Covers — Modernfold Doors  
 Porcelain Enamel Building Fronts



FACTORY and OFFICE  
 1060 BATTLE GROUND AVE.

TEL.  
**7373**

*"If We Can't Command Patronage, The Next Best Thing is to Deserve it"*

GEO. M. SEIGNIOUS, Pres.-Treas.

# GREENSBORO BONDED WAREHOUSE, INC.

**810 HUNT STREET**

(Off Madison Ave. at Southern RR Overpass)

Five Blocks from Downtown Greensboro



**GENERAL STORAGE**

**TRUCK TERMINAL**

**POOL CAR SERVICE**



**Tel. 6420**

J. WILBUR MEANS, Pres.-General Mgr.

PIERCE C. RUCKER, Sec.-Treas.-Mgr. Cotton Dept.

J. WILBUR MEANS, Mgr. Household Goods Dept.

# SOUTH ATLANTIC Bonded Warehouse Corporation

Household Goods, Moving, Crating  
Shipping and Storage  
Merchandise Handling, Forwarding and Storage

•  
Office and Warehouse:

KING CORNER PEARSON

GREENSBORO, N. C.

Phones:

Household Goods, 8191 and 8192; Merchandise Dept., 2-4163

# TATUM-DALTON TRANSFER CO.

Commercial -- Household

## STORAGE

CRATING • MOVING • MERCHANDISE HANDLING

Tel. 3-0537

311 E. Washington

# Southern Waterproofing Co.

- CAULKING
- ROOFING
- ASPHALT FLOORS
- CLEANING BUILDINGS
- BASEMENT WATERPROOFING
- DUSTPROOFING OF CONCRETE FLOORS
- PLASTERING
- STONE POINTING
- PAINTING—BRUSH OR SPRAY

3802 E. Market (B)

Phone Day 4-5465

Nights and Holidays 3-1225

## WELDERS

# W E L D I N G

*Expert Operators*  
*Work Guaranteed*



*Portable*  
*Equipment*

—GENERAL REPAIR AND FABRICATION—

# INDUSTRIAL WELDING CO.

709 LEXINGTON AVE.

TEL. 3-0287

# CITY WELDING & SPRING SERVICE COMPANY

FRED L. CLAPP, Mgr.

## Automotive Parts



AUTOMOBILE SPRINGS

MONROE SHOCK  
ABSORBERS



SALES and SERVICE

Electric and Acetylene Welding  
Boiler Repairing

PORTABLE EQUIPMENT

324 E. Sycamore

Phone 9661

# WELDING

Electric and Acetylene  
WELDING  
Boiler Repairing  
Portable Equipment



## RIERSON BROS.

*"We Weld It"*

246-248 E. SYCAMORE

PHONE 2-0692

## VITAL INFORMATION AT YOUR FINGER-TIPS!

► Tens of thousands of people who were formerly strangers to the City Directory are consulting it on questions of citizenship, employment, sources of supply, communication, etc. Also, Directory usage is **up** among regular subscribers.

*More People Are*  
**SEEING CITY DIRECTORY ADS**

# Charles D. Roberts Co.

*Manufacturers*

**Hardwood Dimension Stock**

**DOGWOOD -- PERSIMMON**

**HICKORY -- ASH**

**Shuttle Blocks — Picker Sticks**

**Finished Striking Tool Handles**

**Broom Handles and Ladder Rounds**

**700 W. LEE**

**TELS. 3-1978-9**

**P. O. Box 3033**



SPORTING  
GOODS  
HARDWARE  
THE CAROLINA'S GREATEST HARDWARE HOUSE

# ODELL'S

ESTABLISHED 1872

BARRETT  
ROOFING  
APPLIANCES  
WHOLESALE  
EXCLUSIVELY

## HILL'S GREENSBORO

### Classified Business Directory

Including Bessemer Sanitary District, Guilford College,  
and Hamilton Lakes

## 1951-52

INCLUDING

Buildings—Office and Public, Cemeteries, Churches, Clergymen, Clubs, Hospitals and Dispensaries, Hotels, Libraries, Museums, Organizations, Parks and Playgrounds, Savings and Loan Associations, Schools—Public, Schools, Colleges and Academies.

Copyright, 1951, by Hill Directory Co., Inc.

Names appearing under headings marked thus (\*) are inserted only when specially contracted for.

#### \*ACCOUNTANTS

Deal, Calhoun & Co, 414 N Eugene, Tel 3-3350  
Hollowell D R & Co (CPA) 809 Jefferson Stand-  
ard Bldg 101 N Elm, Tel 2-4300  
Peat, Marwick, Mitchell & Co, 5th Floor Pied-  
mount Bldg 114 N Elm, Tel 3-3493

#### ACCOUNTANTS—CERTIFIED PUBLIC

Coltrane Wm S jr 114 N Elm R406  
Cunningham Robt E 114 N Elm R215  
Davenport Preston E 125 S Elm R411  
Everett Donnie H 114 N Elm R306  
Hollowell D R & Co (CPA) 809 Jefferson Stand-  
ard Bldg 101 N Elm, Tel 2-4300  
Jacobs Cyril 303 S Elm R607  
Jessup John I jr 102 N Elm R428  
Lindsay John J 114 N Elm R306  
Lindsay Squires & Everett, 306 Piedmont Bldg  
114 N Elm, Tels 3-4439 and 3-4430  
Matlock Thos L, Suite 517-524 Southeastern  
Bldg 102 N Elm, Tel 5449  
O'Connell W F & Co 102 N Elm R306  
Peat, Marwick, Mitchell & Co, 5th Floor Pied-  
mont Bldg 114 N Elm, Tel 3-3493  
Pullen A M & Co, 201-04 Southeastern Bldg  
102 N Elm, Tel 3-4461  
Robinson Bernard 102 N Elm R301  
Rose Albert 102 N Elm R306  
Squires Irvin R 114 N Elm R306  
Strand, Skees & Jones, Suite 404 Southeastern  
Bldg 102 N Elm, Tel 3-2251

#### ACCOUNTANTS—PUBLIC

Dodge Fredk D 1506 Edgedale rd  
Jones Edwin E 401 S Greene  
McLean Auditing Co 117 W Avondale  
Peat, Marwick, Mitchell & Co, 5th Floor Pied-  
mount Bldg 114 N Elm, Tel 3-3493

#### \*ACCOUNTING MACHINES

INTERNATIONAL BUSINESS MACHINES  
CORP, 312 Sutton Bldg 125½ W Market, Tel  
4-2491

NATIONAL CASH REGISTER CO THE, 116 E  
Market, Tels 8933 and 9772 (See page 28 Buy-  
ers' Guide)

#### ACETYLENE GAS MANUFACTURERS

SOUTHERN OXYGEN CO INC, 401 Walker av.  
Tel 2-2767

#### \*ACETYLENE WELDING

CITY WELDING & SPRING SERVICE CO, 324  
E Sycamore, Tel 9661 (See page 190 Buyers'  
Guide)

INDUSTRIAL WELDING CO, 709 Lexington av,  
Tel 3-0287 (See page 189 Buyers' Guide)

RIERSON BROS, 246-248 E Sycamore, Tel 2-  
0692 (See page 191 Buyers' Guide)

#### \*ACOUSTICAL TREATMENT

BONITZ INSULATION CO THE, 411 Prescott,  
Tels 8174 and 8175 (See page 106 Buyers'  
Guide)

#### \*ADDING MACHINES

ALLEN-WALES AND R C ALLEN, Office Sup-  
ply Co Dealers, 218 W Market, Tel 5353 (See  
page 2 Buyers' Guide)

#### ADJUSTERS

Bryan Thos B jr (ins) 303 S Elm R734  
CRAWFORD & CO (Ins), 213 Jefferson Bldg  
101 N Elm, Tel 4-4631

GENERAL ADJUSTMENT BUREAU INC, (Ins)  
402 Dixie Bldg 125 S Elm, Tels 2-0177 and  
2-0178

LITTLE W CLARK (Ins), 301-02 Dixie Bldg  
125 S Elm, Tel 7112

North Carolina Insurance Adjusters Inc 125½  
W Market R212

Person Fitzhugh L (ins) 620 Scott av  
SAPP OSCAR L JR (Insurance), ne cor N Eu-  
gene cor W Gaston

SMITH WM H (Insurance), 212 Sutton Bldg 125½  
W Market, Tel 2-4310

W. H.  
SULLIVAN  
CO., INC.

Contractors

PLUMBING  
HEATING

Air  
Conditioning  
and  
Sprinkler

ENGINEERS

WINKLER  
Stoker

ESSO  
Oil Burner

Westinghouse  
Air  
Conditioning

4413

W. Market St.  
Extension

Tels.

6167-6168

INGRAM  
MOTOR  
CO.



SALES  
AND  
SERVICE

315  
N. ELM

PHONE  
4-5441

TRUCK  
DIVISION

205 S.  
FORBIS

PHONE  
3-9763

REAL ESTATE and INSURANCE

## RICHARDSON REALTY INC.

Sales, Leases,  
Residential Rentals,  
Property Management  
602 PIEDMONT BLDG.

"REALTORS"  
ANALYSTS & CONSULTANTS

Fire and Casualty Ins.  
Fidelity & Surety Bonds

DIAL 2-2139

**STARR ELECTRIC CO., INC.**

ELECTRICAL CONTRACTORS AND ENGINEERS

NEW AND REBUILT MOTORS

1421 BATTLE GROUND AVE.

TEL. 2-2175

**ADJUSTERS—Contd**  
Southeastern Adjustment Co (ins) 125½ W Market R308  
Trimble John W Inc (ins) 303 S Elm R924

**\*ADVERTISING—DIRECT MAIL**  
**F F RISER PRINTING CO INC**, 214 Commerce pl, Tel 3-2513 (See page 158 Buyers' Guide)

**ADVERTISING—OUTDOOR**  
Dixie Outdoor Advertising 518 Woodlawn av  
Piedmont Outdoor Advertising Co 416 Battle Ground av

**\*ADVERTISING—RADIO**  
**W B I G RADIO BROADCASTING STATION**, The O'Henry Hotel Bldg 101 Bellemeade, Tel 6125 (See page 161 Buyers' Guide)  
**W F M Y—FM RADIO & TV STATIONS**, 210 N Davie, Tel 3-8611 (See page 162 Buyers' Guide)

**\*ADVERTISING—TELEVISION**  
**W F M Y—FM RADIO TV STATIONS**, 210 N Davie, Tel 3-8611 (See page 162 Buyers' Guide)

**ADVERTISING AGENCIES**  
Bradham & Co 114 N Elm R228  
Graham Advertising Agency 126½ W Sycamore R301  
Hege, Middleton & Neal 126½ W Sycamore R323  
Industrial Advertising Co 507-23 Jackson  
Moss Advertising Agency 808 Summit av  
Selaivision Co The 126½ W Sycamore R304  
Southernmade Advertising Agency 113 Stafford pl R205  
Stone Curtis E 313 Meadowbrook ter

**AGRICULTURAL IMPLEMENT DEALERS**  
Baldwin-Garrett Co Inc 1011 S Elm  
Bell J Carl 3703 E Bessemer av (B)  
Gboro Farm Equipment Co 627 S Elm  
Guilford Tractor & Implement Co 4206 Oakland  
Hodgk James A 625 S Elm  
North State Implement Co Reldsville rd PO Box 2907  
P & H Farm Equipment Co Inc 3713 E Market (B)  
Piedmont Farm Equipment Co 732 S Elm  
Underwood W D Co 500 Prescott

**AIR COMPRESSORS**  
**CRAVEN E F CO**, "The Road Machinery Men," 401-403 Morehead av, Tel 3-5521 (See page C)

**\*AIR CONDITIONING**  
**COMMERCIAL SALES & SERVICE CO**, 436 Walter av, Tels 5711 and 8233  
**SULLIVAN W H CO INC**, 4413 W Market, Tels 6167 and 6168 (See page 54 Buyers' Guide)

**AIR CONDITIONING EQUIPMENT AND SUPPLIES—SALES AND SERVICE**  
Adams Chet Co 1052 Battle Ground av  
**AIR CONDITIONING CORP**, 481 English (ORD), Tel 3-4472

**ATLANTIC ENGINEERING CO INC**, 1306 Westover ter, Tel 3-8246  
**BROWNLOW'S INC**, 206 Exchange pl, Tel 3-1840  
Buenosod-Stacy Inc 126½ W Sycamore R222  
**COMMERCIAL SALES & SERVICE CO**, 436 Walker av, Tels 5711 and 8233  
Hoffman & Hoffman Co 115 Church R7  
Hunter Richd K & Co Inc 215a E Washn  
**SULLIVAN W H CO INC**, 4413 W Market extn, Tels 6167 and 6168 (See page 54 Buyers' Guide)

**\*AIR COOLED GASOLINE ENGINES**  
**CRAVEN E F CO**, "The Road Machinery Men," 401-403 Morehead av, Tel 3-5521 (See page C)

**AIR LINE COMPANIES**  
Capital Airlines Inc ofc 101 Bellemeade and Winston-Salem rd (Glfld Col)  
Eastern Air Lines Inc ofc 101 Bellemeade and Winston-Salem rd (Glfld Col)  
Hawthorne Flying Service Winston-Salem rd (Glfld col)

Piedmont Airlines ofc 101 Bellemeade and Winston-Salem rd (Glfld Col)

**AIRCRAFT DEALERS**  
Hawthorne Flying Service Winston-Salem rd

**\*AIRPLANE MODEL SUPPLIES**  
**COBLE SPORTING GOODS CO INC**, 119 N Greene, Tel 2-0912 (See page 178 Buyers' Guide)

**AIRPORTS**  
Greensboro High Point Airport Winston-Salem rd (Glfld col)

**ALTERATION SHOPS**  
Murphy Pearl 119 N Elm R503

**\*ALUMINUM AWNINGS — MANUFACTURERS**  
**GREENSBORO METAL AWNING CO INC**, 1024 W Lee, Tel 7766 (See Insert at name in Alphabetical Section)

**\*ALUMINUM AWNINGS AND DOORS**  
**BINSWANGER & CO INC**, 211-21 Macon bet Tomlinson and Washington, Tels 2-3107 and 2-3108 (See page 97 Buyers' Guide)

**\*ALUMINUM CASTINGS**  
**BROGDON-HARVELL BRONZE FOUNDRY**, rear 1000 S Elm, Tel 3-8120 (See page 88 Buyers' Guide)

**ALUMINUM MANUFACTURERS**  
Greensboro Aluminum Products Co 701 W Lee

**AMBULANCE SERVICE**  
**FORBIS & MURRAY FUNERAL HOME INC**, 515 N Elm, Tel Day or Night 8165 (See page 91 Buyers' Guide)  
**HAYNES FUNERAL HOME INC**, 401 W Market Tel 5158 (See Insert at name in alphabetical section and page 92 Buyers' Guide)

**AMMUNITION MANUFACTURERS**  
Remington Arms Co Inc (Peters Cartridge Division) 101 N Elm R111

**AMUSEMENT COMPANIES**  
Greensboro Fair Inc 1901 W Lee  
Standard Amusement Co Inc 215a E Washn

**AMUSEMENTS—PLACES OF**  
(See also Parks and Playgrounds)  
Danceland 1200 E Bessemer av  
Greensboro Roller Rink 1413 W Lee  
Hawkins Skating Rink 1017 Westside dr  
Playland Skating Rink (c) 111 Macon  
Sports Arena 2100 E Wendover av

**ANIMAL HOSPITALS**  
Greensboro Veterinary Hospital 3741 High Point rd  
Guilford Veterinary Hospital Winston-Salem rd (Glfld col)  
Hornaday's Dog & Cat Hospital 210 E Gaston  
Wise Animal Hospital 4207½ Raleigh rd (B)

**ANTIQUES**  
Bogart Mattie H Mrs 308 N Davie  
Guilford Antique Shop 221 Summit av  
Myer's Antique Auction House High Point rd  
Roberts Maurice D 220 N Davie  
Taylor Edna Mrs 424 N Elm

**APARTMENT BUILDINGS**  
A & A 317 N Edgeworth  
A & T College (c) 2601 E Market  
Amelia 334 Gorrell  
Batchelor 319½ S Elm  
Blair 132 E Fisher av  
Blandwood 406 Blandwood av  
Boyles The 1102 Asheboro  
Burke 436½ Battle Ground av  
Cannon Court The 828 N Elm  
Casa Rosa 1010 Westside dr  
Cecil 603 Simpson  
Central 107 N Spring  
Coe No 2 412 S Mendenhall  
College Park University dr cor Cobb

**NEWS and RECORD WANT ADS**

**PHONE 3-8611**

*they get Results*

**Gate City Savings & Loan Association**

**In Business 45 Years**

**108 S. Greene St.**

**Tel. 5189**

**PHIL R. CARLTON, INC.**

GENERAL INSURANCE

232½ W. MARKET ST.

PHONE 8157

**GATE CITY MOTOR CO., Inc.****CHRYSLER AND PLYMOUTH AUTOMOBILES****130 NORTH FORBIS****"CHRYSLER AND PLYMOUTH PARTS"****PHONE 2-0143****APARTMENT BUILDINGS—Contd**

Country Club 1700 N Elm  
 Dixie 336 Bellemeade  
 Dolly Madison The 1013 N Elm  
 Donnell 330 Gorrell  
 Edgeworth 322 S Edgeworth  
 Fegree No 1 200 S Mendenhall  
 Ferree No 2 201 S Mendenhall  
 Foushee 407 S Mendenhall  
 Franklin 713 Summit av  
 Greenwich The 111 W Washn  
 Groome The 309 N Spring  
 Hawthorne 809 Rankin  
 Haymore 815 Rankin  
 Haymore 232 Summit av  
 Holt 518 Summit av  
 Howard 817 N Elm  
 Hutton 201 N Spring  
 Iresta 811 Walker av  
 Irving Park Manor 1800 N Elm  
 Islar 821 N Elm  
 Justall Court Justall ct  
 Kamenetz 407 N Spring  
 Kaplan 300 Church  
 Lee 517 Simpson  
 Leemax 320 S Mendenhall  
 Long The 117 Church  
 Martinique 206 N Mendenhall  
 Mary Elizabeth 2019 E Market  
 Mary Ella 405 S Mendenhall  
 Maxlee 310 S Mendenhall  
 McGee 400 S Edgeworth  
 McIver 309 McIver  
 Moesser The 127 E Fisher av  
 Neese 416 N Cedar  
 North Cedar 109 N Cedar  
 Oliver 249 N Edgeworth  
 Parrish 416-420 1/2 N Elm  
 Patterson The 1027 Spring Garden  
 Pickett 254 1/2 Summit av  
 Powhatan The 904 W Market  
 Reade 116 S Mendenhall  
 Revolution 2208 Cypress  
 Rex 405 W Sycamore  
 River Rock 210 Adams  
 Rudd 201 Tate  
 Schiffman 309 S Cedar  
 Schiffman 308 S Spring  
 Scott The 318 Asheboro  
 Shaw 328 1/2 W Dashn  
 Shirley 203 Bessemer av  
 Sills 507 W Sycamore  
 Sills Robert A 203 S Spring  
 Silver 907 Silver av  
 Simmons 825 Julian  
 Southern 217 Tate  
 Southern 601 Morehead av  
 Spring 205 S Spring  
 Stone 108 N Mendenhall  
 Sutton 1006 Walker av  
 Sycamore 514 W Sycamore  
 Temko 302 W Washn  
 Vance 1104 Magnolia  
 Vaughn The 357 Church  
 Veterans 1301 Westover ter  
 Victoria 301 McIver  
 Walker Avenue 415 Walker av  
 West Lee 604 W Lee  
 Westerwood 306 N Mendenhall  
 Westover Terrace Oriole pl  
 Westover Terrace Westover ter cor Cardinal pl  
 Willow Oak 230 Blandwood av  
 Winburn Court 203 Tate  
 Wolfe 401 N Mendenhall

**\*APPLIANCES — ELECTRICAL —  
 WHOLESALE**  
**WALKER MARTIN INC, 827 Raleigh (ORD), Tels  
 3-8275 and 3-8276**

**ARCHITECTS**

Hartman Chas C 101 N Elm R120  
 Hartman Chas C jr 101 N Elm R120  
 Hughes Raleigh J 235 1/2 N Greene  
 Loewenstein Edw 1001 E Bessemer av  
 Mann & McLawhorn 116a W Market R220  
 McMinn & Norfleet 233 1/2 N Greene  
 Wicker John F 215a E Washn  
 Wilder J Burton 114 N Elm R401  
 Woodroof Albert C 101 N Elm R825

**\*ARCHITECTS—LANDSCAPE**  
**CAMPBELL WALTER E, 695 Percy, Tel 2-2025**

**ARMORIES**

North Carolina National Guard Armory Bagley  
 cor Homeland av

**ARTIFICIAL LIMBS—DEALERS**

Orthopedic Center 513 S Elm

**ARTISTS**

Farmer Natahl 8 Blunt (P)  
 Rood Henry E jr 214 N Cedar  
 White James W 228 1/2 W Market R7

**ARTISTS—COMMERCIAL**

Hahn Clyde M 101 E Washn 3d fl  
 North W Albert 126 1/2 W Sycamore R304

**ARTISTS' MATERIALS**

**KEARNS PAINT CO INC, 112 N Greene, Tel  
 2-4171 (See page 149 Buyers' Guide)**  
**SOUTHERN PHOTO PRINT & SUPPLY CO, 316  
 S Greene, Tel 4-1541**

**\*ASBESTEX PAINTING—CONTRACTORS**

**GENERAL INSULATING CORP, 809 Goldsboro,  
 Tel 6574 (See page 107 Buyers' Guide)**

**\*ASBESTOS SIDING**

**HODGIN ROOFING & SUPPLY CO INC, 921 W  
 Lee, Tel 2-4607 (See page 173 Buyers' Guide)**

**ASBESTOS SIDING—APPLICATORS**

**STATE ENGINEERING & SALES CO, Bldg T-7  
 1310 E Bessemer av (ORD), Tel 2-1185**

**\*ASBESTOS AND INSULATED SIDING**

**GENERAL INSULATING CORP, 809 Goldsboro,  
 Tel 6574 (See page 107 Buyers' Guide)**

**\*ASPHALT CONTRACTORS**

**LEWIS F D & SON INC, 601-603 Tipton pl  
 (Railroad), Tels Concrete Plant 2-1506, Office  
 2-3505 (See page 53 Buyers' Guide)**

**\*ASSOCIATIONS—LABOR**

**AMERICAN FEDERATION OF LABOR, 128 N  
 Davie, Tel 3-1965 (See page 128 Buyers' Guide)**

**\*ATTORNEYS-AT-LAW**

Hines & Boren 735-36 Jefferson Standard Bldg  
 101 N Elm, Tel 8054  
 Smith, Sapp, Moore and Smith, 700 Jefferson  
 Standard Bldg 101 Nelm, Tel 3-8265  
 Wharton, Poteat Wharton, 411 Jefferson Stan-  
 dard Bldg 101 N Elm, Tel 4-4658

**\*AUCTION HOUSES**

**PIEDMONT AUCTION CO, 826-28 Raleigh, Tel  
 3-6565 (See page 3 Buyers' Guide)**

**\*AUCTION SALES**

**HEATH BROS, 209 Banner Bldg 119 N Elm,  
 Tel 3-4571**

**AUCTIONEERS**

Heath Bros 119 N Elm R209  
 Penny Bros 101 W Market 3d fl  
 Piedmont Auction Co 826 Raleigh av

**AUTHORS AND COMPOSERS**

Nutt Robt H 319 Meadowbrook ter  
 Pearson James L Friendly rd (Glfd col)

**AUTO COURTS AND MOTELS**

(See also Tourists' Courts)  
 Pine Court Tourist Motel 3400 High Point rd

**AUTOMOBILE ACCESSORIES AND PARTS—  
 RETAIL**

**BERRY'S USED PARTS CO, Highway 220 S,  
 Randleman Rd, Tels 3-5337 and 2-0219**  
**DIXIE SALES CO INC, 327-29 Battle Ground  
 av, 6964 (See page 7 Buyers' Guide)**  
 Eastern Auto Store (c) 822 E Market  
 Firestone Stores 520 W Market  
 Gate City Auto Parts Co 609 S Elm  
**GATE CITY MOTOR CO INC, (Chrysler and  
 Plymouth), 130 N Forbis, Tel 2-0143 (See  
 page 8 Buyers' Guide)**

**Greensboro****ICE &  
 COAL  
 CO., Inc.****"Where  
 Quality  
 is a Fact"****Fuel Oil  
 Kerosene****IRON  
 FIREMAN  
 STOKERS  
 AND OIL  
 BURNERS****DIAL  
 2-3171****PHONE****7  
 6  
 3  
 9****BENNER****&****FIELDS****Plumbing****and****Heating****207****S. DAVIE****F. D. LEWIS AND SON, INC.****CONCRETE AND ASPHALT CONSTRUCTION****READY-MIXED CONCRETE****TELEPHONES  
 Concrete Plant  
 Office****2-1506  
 2-3505****601-03 TIPTON PL. (Formerly Railroad St.)**

# Flowers

FOR  
EVERY  
OCCASION

Central  
Floral  
Gardens

Phone  
7209

1907  
Spring  
Garden



**M. & J. FINANCE CORPORATION**  
ELECTRICAL APPLIANCES  
AUTOMOBILE LOANS — FINANCING  
AND REFINANCING  
Inside Parking

Tel. 3-2561

117 S. Davie

ESTABLISHED 1872

# BINSWANGER & Co.

INCORPORATED

# GLASS

Sash and Doors  
Macon between Tomlinson  
and Washington  
PHONE 2-3107

### AUTOMOBILE ACCESSORIES AND PARTS— RETAIL—Contd

**GREENSBORO AUTO PARTS CO INC.**, Burlington rd, Tel 2-2595 (See page 19 Buyers' Guide)  
**GROOME TIRE CO.**, 201 S Forbis, Tel 2-4800 (See page 23 Buyers' Guide)  
**LYNCH CORRY MOTORS**, 531 S Elm, Tel 3-6955 (See page 11 Buyers' Guide)  
**Pickett Battery & Auto Co** 514 Battle Ground av  
**RICHARDSON'S K-F MOTOR CO.**, 1524 Battle Ground av, Tels 8693 and 8885 (See page 13 Buyers' Guide)  
**ROBBINS JOHN MOTOR CO INC.**, 915 W Lee, Tels 6989 and 3-3112 (See page 21 Buyers' Guide)  
**Teague Auto Supply Co** 111 N Forbis  
**Thompson Cary E** 3119 Summit av  
**TRADERS CHEVROLET CO INC.**, 215-217 E Market, Tels 2-2146 and 2-2147 (See page 17 Buyers' Guide)  
**Tuttle H A Motor Co** 211 W Gaston  
**WESTERN AUTO STORE.**, 300-312 N Elm, Tels 2-4586 and 2-4587, Wholesale Dept 2020 E Market, Tel 8107  
**Wood Sales Co** 1710 Madison av

### AUTOMOBILE ACCESSORIES AND PARTS— WHOLESALE AND JOBBERS

**Atlas Supply Co** 519 King  
**Carolina Bearings** 231 E Washn  
**Davidson Auto Supply Co** 317 S Greene  
**DIXIE SALES CO INC.**, 327-29 Battle Ground av, Tel 3-6964 (See page 7 Buyers' Guide)  
**Gate City Automobile Parts Co** 609 S Elm  
**GREENSBORO AUTO PARTS CO INC.**, Burlington rd, Tel 2-2595 (See page 19 Buyers' Guide)  
**JONES AUTOMOTIVE CO.**, 303 N Greene, Tel 3-5555  
**MOTOR BEARING & PARTS CO OF GREENSBORO INC.**, 300-08 Bellemeade, Tels 5137 and 3-7251  
**Motor Supply Co Inc** 222 Commerce pl  
**Transmission Supplies Inc** 403 Walker av  
**FORD BODY CO INC.**, 1290 Battle Ground av, Tel 2-1131  
**Superior Coach Sales Co Inc** 303 S Elm R906

**AUTOMOBILE BODY REPAIRERS**  
**Harvell Wade E** 2200 Freeman's Mill rd  
**ROBERSON'S GARAGE.**, 204 W Lee, Tel 3-3912 (For further information see page 24 Buyers' Guide)  
**Steed Bros Body Works** Freeman's Mill rd

### \*AUTOMOBILE BODY AND FENDER REPAIRING

**JOHNSON MOTOR CO.**, 321 E Market, Tel 6736 (See page 23 Buyers' Guide)  
**KIRK'S SINEATH MOTOR CO.**, 420 Battle Ground av, Tel 2-3456 (See page 20 Buyer's Guide)  
**LAWDALE GARAGE & BODY WORKS.**, 2714 Lawndale dr, Tel 4-1279 (See page 20 Buyers' Guide)  
**LYNCH CORRY MOTORS.**, 531 S Elm, Tel 3-6955 (See page 11 Buyers' Guide)  
**PARISH AUTO SERVICE.**, 306 State (McAdoo Hts), Tel 3-3785  
**TRADERS CHEVROLET CO INC.**, 215-217 E Market, Tels 2-2146 and 2-2147 (See page 17 Buyers' Guide)

### AUTOMOBILE DEALERS

**ADAMSON CADILLAC-OLDS CO.**, 304 E Market, Tels 6195 and 5696 (See page 4 Buyers' Guide)  
**ALDRIDGE MOTORS INC.**, 301 Battle Ground av, Tel 3-5568  
**Alexander & Mann Motor Co** 234-36 Commerce pl  
**Allied Associated Inc** 238 N Eugene  
**Angel Motor Co** 238 N Eugene  
**BECK MOTOR CO.**, 315 N Greene, Tel 3-5588, Used Car Dept 331 N Elm (See Page 3 Buyers' Guide)  
**CAROLINA WILLYS CO INC.**, Sales Office 432 N Eugene, Tel 2-1011, Parts and Service Dept 431 Battle Ground av, Tel 2-0014  
**CLEGG-KING MOTORS INC.**, 508-512 N Elm, Tel 5196 (See page 18 Buyers' Guide)  
**D & D Motor Co** 235-41 Commerce pl

**FERREE MOTOR & EQUIPMENT CO** (Reo Trucks), 2451 Randleman rd, Tel 3-4453 (See page 22 Buyers' Guide)

**FORD TRUCKS** (Sales and Service), Ingram Motor Co Dealers, 205 S Forbis, Tel 3-9763 (See page 19 Buyers' Guide)  
**Forest Motor Co Inc** 451 N Eugene ofc 210 do  
**GATE CITY MOTOR CO INC.**, 130 N Forbis, Tel 2-0143 (See page 8 Buyers' Guide)  
**GREENSBORO MOTOR CO** (Buick), 200-202 N Forbis, Tel 2-3148 (See page 9 Buyers' Guide)  
**Hill & Carter Motor Sales Co.**, 401 N Eugene  
**INGRAM MOTOR CO** (Ford), 315 N Elm, Tel 4-5441 (See page 19 Buyers' Guide)  
**Ingram Motor Co** (truck div) 205 S Forbis  
**International Harvester Co** 1009 S Elm  
**KELLETT HARRY D INC.**, 449 W Market, Tels 2-1122 and 5695 (See page 10 Buyers' Guide)  
**Leonard Motor Co.**, 232 N Eugene  
**LOWMAN MOTOR CO.**, Studebaker Motor Cars, 306 E Market, Tel 3-8241 (See page 21 Buyers' Guide)

**LYNCH CORRY MOTORS.**, 531 S Elm, Tel 3-6955 (See page 11 Buyers' Guide)  
**Mattox Auto Sales.**, 250 E Market

**NORTH STATE CHEVROLET CO INC.**, 313 W Market, Tel 3-9473 (See page 12 Buyers' Guide)

**RICHARDSON'S K-F MOTOR CO.**, 1524 Battle av, Tels 8693 and 8885 (See page 13 Buyers' Guide)

**ROBBINS JOHN MOTOR CO INC.**, 915 W Lee, Tels 6989 and 3-3112 (See page 21 Buyers' Guide)

**STEWART MOTORS INC.**, 314 Bellemeade, Tel 3-8295 (See page 16 Buyers' Guide)  
**Superior Coach Sales Co.**, 301-03 S Elm R906

**TRADERS CHEVROLET CO INC.**, 215-217 E Market, Tels 2-2146 and 2-2147 (See page 17 Buyer's Guide)  
**White's Motor Co** 1310 E Bessemer av

### AUTOMOBILE DEALERS—COMMERCIAL CARS AND TRUCKS

**KELLETT HARRY D INC.**, 449 W Market, Tels 2-1122 and 5695 (See page 10 Buyers' Guide)

### AUTOMOBILE DEALERS—USED CARS

**ALDRIDGE MOTORS INC.**, 309-11 Battle Ground av, Tel 3-5568  
**ANGEL MOTOR CO INC.**, 238 N Eugene, Tel 4-2496

**BECK MOTOR CO.**, 315 N Greene, Tel 3-5588  
Used Car Dept 331 N Elm (See page 3 Buyers' Guide)

**BERRY'S USED AUTO PARTS CO.**, 1917 Ashboro, Tel 4-3907 (See page 3 Buyers' Guide)  
**BURNS USED CARS.**, 205 N Davie, Tel 4-6622 (See page 5 Buyers' Guide)

**CLEGG-KING MOTORS INC.**, 508-512 N Elm, Tel 5196 (See page 18 Buyers' Guide)

**GATE CITY MOTOR CO INC.**, 106 N Forbis, Tel 2-0143 (See page 8 Buyers' Guide)

**GREENSBORO MOTOR CO.**, 204 N Forbis, Tel 2-3148 (See page 9 Buyers' Guide)  
**Ingram Motor Co** 302 S Forbis

**Johnson John E** 703 N Eugene  
**Kellett Harry D Inc** 443 W Market  
**Kennedy Bros Used Cars** High Point rd

**Loman Motor Co** 312 E Market  
**LYNCH CORRY MOTORS.**, 220 N Eugene, Tel 3-7231 (See page 11 Buyers' Guide)

**Mattox Auto Sales** 250 E Market  
**NORTH STATE CHEVROLET CO INC.**, 313 W Market, Tel 3-9473 (See page 12 Buyers' Guide)

**Perkins Used Car Lot** 1601 Spring Garden  
**Pickard's Used Cars** 332 N Elm  
**Pine Croft Motors** 203 Walker Av

**RICHARDSON'S K-F MOTOR CO.**, 1524 Battle Ground av, Tels 8693 and 8885 (See page 13 Buyers' Guide)

**Simmons and Whitesell OK Used Cars** 3311 E Market (B)  
**State's Used Cars** 615 Chestnut

**STEWART MOTORS INC.**, 314 Bellemeade, Tel 3-8295 (See page 16 Buyers' Guide)

**TRADERS CHEVROLET CO INC.**, 221 E Market, Tels 2-2146 and 2-2147 (See page 17 Buyers' Guide)  
**Wolfe & Hodgkin Motor Co** 3800 High Point rd



# H. L. COBLE

## CONSTRUCTION CO.

1705 BATTLE GROUND AVE.

TEL. 2-4589



A. K. MOORE

ALAN TURNER

**MOORE & TURNER****REALTORS — SALES — LEASES — MORTGAGE LOANS  
APPRAISALS — DEVELOPERS — PROPERTY MANAGEMENT**

115 STAFFCRD PLACE

TELS. 2-4157, 2-4158 and 5478

**\*AUTOMOBILE FINANCING**  
ASSOCIATES DISCOUNT CORP, 308 N Greene,  
Tel 3-8627

**\*AUTOMOBILE GARAGES**  
(See also Automobile Repairing)  
City Auto Sales 121 S Davie  
JOHNSON MOTOR CO, 321 E Market, Tel 6736  
(See page 23 Buyers' Guide)  
Uptown Storage Garage 301 N Elm

**\*AUTOMOBILE GLASS**  
BINSWANGER & CO INC, 211-21 Macon bet  
Tomlinson and Washington, Tels 2-3107 and  
2-3108 (See page 97 Buyers' Guide)  
D & W AUTO GLASS SHOP, 926 E Bessemer av,  
Tel 5393 (See page 98 Buyers' Guide)

**\*AUTOMOBILE INSURANCE**  
FRY FIELDING L & CO INC, 108 Jefferson  
Standard Bldg 101 N Elm, Tel 8147 (See page  
110 Buyers' Guide)

**\*AUTOMOBILE LOANS**  
M & J FINANCE CORP, 117 S Davie, Tel 3-2561  
(See page 132 Buyers' Guide)  
MIDLAND FINANCE CO, 337 S Greene, Tel  
4-3219

**AUTOMOBILE PAINTERS**  
Auto Body Paint Shop 3817 High Point rd  
LYNCH CORRY MOTORS, 531 S Elm, Tel 3-6955  
(See page 11 Buyers' Guide)  
NORTH STATE CHEVROLET CO INC, 313 W  
Market, Tel 4-2270 (See page 12 Buyers'  
Guide)

**AUTOMOBILE PARKING**  
Carolina Parking Lot 301 Ashe  
Carolina Parking Service 213 N Washn  
City Parking Lot 301 Sycamore  
Clegg's Parking Lot 116 Walker av  
Edwards Joseph C 319 S Greene  
Greene Street Parking Lot 228 S Greene

**\*AUTOMOBILE PARTS — WHOLESALE AND  
MANUFACTURERS**  
GATE CITY AUTOMOBILE PARTS CO, 609  
S Elm, Tel 5105

**\*AUTOMOBILE RADIATORS**  
COX RADIATOR CO, 420 Battle Ground av, Tel  
7504 (See page Z)  
JOHNSON MOTOR CO, 321 E Market, Tel 6736  
(See page 23 Buyers' Guide)

**AUTOMOBILE RENTING**  
Auto Rental Co 1007 Spring Garden  
HERT DRIV-UR-SELF SYSTEM INC, 121 S  
Davie, Tel 4-7101 (See page 25 Buyers' Guide)

**AUTOMOBILE REPAIRING**  
(See also Automobile Garages)  
Angel Service Inc 238 N Eugene  
Armfield Motor Co 316 Armfield pl  
Auto Trim Shop The 520 Walker av  
BAKER'S AUTO SERVICE, 713 Franklin blvd,  
Tels 3-4697 and 3-9441 (See page 3 Buyers'  
Guide)

Bales & Truitt Co 113 N Forbis  
Ballard's Auto Service 810 Eula  
Bessemer Motor Co 3905 E Market (B)  
Bethune J E Motor Co 223 Ashe  
Bondurant's Garage Lindly rd (Glfd col)  
BURNS USED CARS, 205 N Davie, Tel 4-6622  
Burton Auto Service 308 S Davie  
Campbell's Garage 1902 Pincroft rd  
Cherry's Garage 3108 Summit av  
Church Street Garage 1929 Church  
CLEGG-KING MOTORS INC, 508-512 N Elm,  
Tel 5196 (See page 18 Buyers' Guide)  
Cole Body Shop 339 E Market  
Crip & John Auto Repair Co 514 Battle Ground  
DIXIE SALES CO INC, 327-29 Battle Ground  
av, Tel 5773 (See page 7 Buyers' Guide)  
F & H Motor Co 3301 High Point rd  
Fairand's Auto Service 1226 Battle Ground av  
Faires Motor Co rear 718 Dillard  
Farabee Machine & Parts Co 206 Walker av  
Ford Body Co Inc 1200 Battle Ground av

GATE CITY MOTOR CO INC, 130 N Forbis, Tel  
2-0143 (See page 8 Buyers' Guide)  
Highway Trucking Co 3230 High Point rd  
JOHNSON MOTOR CO, 321 E Market, Tel 6736  
KELLETT HARRY D INC, 449 W Market, Tels  
2-1122 and 5695 (See page 10 Buyers' Guide)  
Kinney Henry C 837 McCormick  
KIRK'S SINEATH MOTOR CO, 420 Battle  
Ground av, Tel 2-3456 (See page 20 Buyers'  
Guide)

Lamb John H College rd (Glfd Col)  
Lavndale Garage & Body Works 2714 Lavndale  
dr

Lee Joseph (c) 607 Cumberland  
Lemons' Garage rear 3202 High Point rd  
Lowman Bros Inc 306 E Market  
LOWMAN MOTOR CO, Studebaker Motor Cars,  
306 E Market, Tel 3-8241 (See page 21 Buyers'  
Guide)

LYNCH CORRY MOTORS, 531 S Elm, Tel 3-6955  
(See page 11 Buyers' Guide)

MARSH'S FIVE WAY GARAGE, 215-217 W  
Lewis, Tel 3-4265 (See page 23 Buyers' Guide)  
Martin Geo A 507 N Cedar  
Martin & Robinson 1400 E Market  
Matthews Body Service 2010 Freeman's Mill rd  
Miller Body Shop 1901 S Ashe  
NORTH STATE CHEVROLET CO INC, 313 W  
Market, Tel 4-2270 (See page 12 Buyers'  
Guide)

PARISH AUTO SERVICE, 305 State (McAdoo  
Hts), Tel 3-3785

Peoples Booker T (c) 108 S Luther  
Rankin Floyd O (c) 2206 Nelson

ROBERSON'S GARAGE, 204 W Lee, Tel 3-3912  
Sample & Kinder's Auto Service 211 Hughes  
Stevens & Bellamy Auto Service 115 E Lewis  
STEWART MOTORS INC, 314 Bellemeade, Tel  
3-8295 (See page 16 Buyers' Guide)  
Teasley's Auto Service 2008 Freeman's Mill rd  
Thomas L E Motor Co 2012 E Market  
Tilley's Garage 321 O'Connor

TRADERS CHEVROLET CO INC, 215-217 E  
Market, Tels 2-2146 and 2-2147 (See page 17  
Buyers' Guide)

Tucker's Garage 3710 Spring Garden  
TUTTLE H A MOTOR CO, 211 W Gaston, Tels  
3-3886 and 2-1827

Wakefield's Garage Winston Salem rd (Glfd Col)  
Walker Wiley (c) 943 Vance  
Walker's Garage 2509 Freeman's Mill rd

**\*AUTOMOBILE ROAD SERVICE**  
HOLDEN RECAPING CO, 308 N Forbis, Tel  
3-2748 (See page 23 Buyers' Guide)

**\*AUTOMOBILE SPRINGS—SALES AND  
SERVICE**  
CITY WELDING & SPRING SERVICE CO, 324  
E Sycamore, Tel 9661 (See page 190 Buyers'  
Guide)

**\*AUTOMOBILE SUPPLIES**  
BOWMAN-SMITH AUTO UPHOLSTERY SHOP,  
306 S Davie, Tel 4-2952 (See page 22 Buyers'  
Guide)

GATE CITY MOTOR CO INC, 130 N Forbis,  
Tel 2-0143 (See page 8 Buyers' Guide)

**\*AUTOMOBILE TIRE DEALERS**  
FIRESTONE STORES, 520 W Market cor Spring,  
Tel 2-1151 (See page 18 Buyers' Guide)

**\*AUTOMOBILE TIRE RETREADING**  
FIRESTONE STORES, 520 W Market cor Spring,  
Tel 2-1151 (See page 18 Buyers' Guide)

**AUTOMOBILE TOP MANUFACTURERS**  
BOWMAN-SMITH AUTO UPHOLSTERY SHOP,  
306 S Davie, Tel 4-2952 (See page 22 Buyers'  
Guide)  
Eubanks Upholstering Co 217 Lindsay

**AUTO TRAILER DEALERS**  
Faires Trailer Co 3501 High Point rd  
Fruehauf Trailer Co 3206 High Point rd  
Oakwood Trailers Inc 3701 High Point rd

**AUTOMOBILE TRAILERS — MANUFACTURERS**  
Du Page Mfg Co 845 Raleigh  
Trailmobile Inc High Point rd

**Schiffman's**  
LEADING  
JEWELERS  
SINCE 1893

*Diamonds  
Jewelry  
Silverware  
China  
Glassware*

**ART  
and  
GIFT  
DEPT.**

225  
S. ELM  
Tel  
5146



Office Furniture

**JOS. J.  
STONE & CO.**

Division of  
ROBINSON TAG &  
LABEL CO OF N Y



File Cabinets

SAFES—CHESTS  
VAULT DOORS



Bookkeeping Systems

225 S. Davie  
Phone 2-0123



Printing

DeSoto

**BECK MOTOR CO.**

SALES and SERVICE

315 N. GREENE ST.  
PHONE 3-5588USED CAR DEPT.  
331 North Elm Street

**DEVOE  
PAINTS**

**KEARNS  
PAINT  
CO., Inc.**

**Sporting  
Goods**

**Artists'  
Materials**

**Wallpaper**

**112  
N. GREENE  
TEL.  
2-4171**



**SCOTT  
SEED  
CO.**

**Seedmen  
Since  
1903**

**"PURITY  
BRAND  
SEED"**

**Wholesale  
and Retail**

**235  
N. Greene St.  
PHONE  
3-2554**

**Meyer's**

**DEPARTMENT STORE**

**GREENSBORO, N. C.**

**TEL. 4-2411**

**\*AUTOMOBILE TRUCK COVERS**  
DIZE AWNING & TENT CO, 405 Ashe, Tel 8479  
(See page 26 Buyers' Guide)

**\*AUTOMOBILE TRUCK DEALERS**  
INTERNATIONAL HARVESTER CO, 1009 S Elm,  
Tel 3-3465

**\*AUTOMOBILE WRECKER SERVICE**  
NORTH STATE CHEVROLET CO INC, 313 W  
Market, Tel 4-2270 (See page 12 Buyers'  
Guide)

**\*AUTOMOBILE AND TRUCK OWNER LISTS**  
HILL DIRECTORY CO INC, 207 Governor, PO  
Box 767, Richmond 6, Va, Tel 3-0127

**\*AUTOMOBILES**  
BUICK MOTOR CARS, Greensboro Motor Co  
Dealers, 200-202 N Forbis, Tel 2-3148 (See  
page 9 Buyers' Guide)

**CADILLAC MOTOR CARS**, Adamson Cadillac-  
Olds Co Dealers, 304 E Market, Tels 6195 and  
5696 (See page 4 Buyers' Guide)

**CHEVROLET MOTOR CARS SALES & SERVICE**,  
Traders Chevrolet Co Inc Dealers, 215-217  
E Market, Tels 2-2146 and 2-2147 (See page  
17 Buyers' Guide)

**CHEVROLET MOTOR CARS & TRUCKS**, North  
State Chevrolet Co Inc Dealers, 313 W Mar-  
ket, Tel 3-9473 (See page 12 Buyers' Guide)

**CHRYSLER MOTOR CARS**, Gate City Motor Co  
Inc Dealers, 130 N Forbis, Tel 2-0143 (See  
page 8 Buyers' Guide)

**DE SOTO MOTOR CARS**, Beck Motor Co Dealers,  
315 N Greene, Tel 3-5588, Used Car Dept 331 N  
Elm (See page 3 Buyers' Guide)

**DODGE BROS MOTOR CARS AND TRUCKS**,  
Harry D Kellett Inc Dealers, 449 W Market,  
Tels 2-1122 and 5695 (See page 10 Buyers'  
Guide)

**FORD AUTOMOBILES**, Ingram Motor Co Deal-  
ers, 315 N Elm, Tel 4-5441 (See page 19  
Buyers' Guide)

**NASH MOTOR CARS**, Stewart Motors Inc Deal-  
ers, 314 Bellemeade, Tel 3-8295 (See page 16  
Buyers' Guide)

**OLDSMOBILE MOTOR CARS**, Adamson Cadillac-  
Olds Co Dealers, 304 E Market, Tels 6195 and  
5696 (See page 4 Buyers' Guide)

**PLYMOUTH AUTOMOBILES**, Harry D Kellett  
Inc Dealers, 449 W Market, Tels 2-1122 and  
5695 (See page 10 Buyers' Guide)

**PLYMOUTH MOTOR CARS**, Beck Motor Co  
Dealers, 315 N Greene, Tel 3-5588, Used Car  
Dept 331 N Elm (See page 3 Buyers' Guide)

**PLYMOUTH MOTOR CARS**, Gate City Motor  
Co Inc Dealers, 130 N Forbis, Tel 2-0143 (See  
page 8, Buyers' Guide)

**STUDEBAKER MOTOR CARS**, Lowman Motor  
Co Dealers, 306 E Market, Tel 3-8241 (See  
page 21 Buyers' Guide)

**\*AUTOMOBILES FOR HIRE**  
HERTZ DRIV-UR-SELF SYSTEM INC, 121 S  
Davie, Tel 4-7101 (See page 25 Buyers' Guide)

**\*AUTOMOTIVE ENGINE REBUILDERS**  
COMER P B CO INC, 431 Walker av, Tel 4-6374

**\*AWNING MANUFACTURERS**  
DIZE AWNING & TENT CO, 405 Ashe, Tel 8479  
(See page 26 Buyers' Guide)  
GREENSBORO METAL AWNING CO INC, 1024  
W Lee, Tel 7766

**\*AWNINGS—ALUMINUM**  
GREENSBORO METAL AWNING CO INC, 1024  
W Lee, Tel 7766 (See Insert at name in Alpha-  
betical Section)

**\*AWNINGS—METAL**  
GREENSBORO METAL AWNING CO INC, 1024  
W Lee, Tel 7766 (See Insert at name in Alpha-  
betical Section)

**AWNINGS AND TENTS**  
DIZE AWNING & TENT CO, 405 Ashe, Tel 8479  
(See page 26 Buyers' Guide)  
Ferris Awning Co 1204 Asheboro  
Greensboro Metal Awning Co Inc 1024 W Lee

Norvel D W Tent Mfg Co 2111 Church

**BABY LAUNDRY SERVICE**  
(See also Diaper Supply Service)  
Greensboro Diaper Service 3801 E Market (B)

**BABY SITTERS**  
Ancrum Erma (c) 802 Bennett  
Austin Annie (c) 410 Stewart  
Briggs Eliz (c) 414 Banks  
Bush Mattie D Mrs (c) 1026 E Washn  
Casey Minnie 219 Lindsay  
Covington Maxie R (c) 112 N Gilmer  
Epps Ella M Mrs (c) 1520 Gorrell  
Feaster Roberta (c) 1305a E Washn  
Freeze Eliza Mrs (c) 412 McGirt  
Green Amy (c) 305 Percy  
Laurie Beatrice (c) 711 Gillespie  
Laurie Rosa (c) 711 Gillespie  
Moore Joann (c) 2112 McConnell  
Murphy Katherine (c) 611 Cumberland  
Nichols Ruth (c) 914 1/2 Dunbar  
Ratley Julia (c) 104 N Booker  
Smith Sallie F Mrs (c) 608 1/2 Best  
Thrasher Mabel K Mrs 405 Jackson  
Tucker Laura (c) 405 N Dudley  
Waddell Priscilla (c) 115 Marshall  
Wilson Mary (c) 123 N Obermeyer

**BAG MANUFACTURERS**  
Greensboro Bag Co (Burlap and cotton) 621  
Stirling  
Union Bag & Paper Co 303 S Elm R914

**\*BAGGAGE TRANSFER**  
BLUE BIRD TAXI OF GREENSBORO INC, 29  
E Sycamore, Tel 5112 (See page 182 Buyers'  
Guide)

**BAIL BONDS**  
Current John S 123 1/2 W Market  
Thomas Saml S Bonding Service 613 E Market

**BAIT DEALERS**  
Long Lillie C Mrs (c) 205 W Whittington  
Sockwell Evelyn C Mrs 107 Holt av (B)

**BAKERS—RETAIL**  
College Pasty Shop 330 Tate  
Daily Maid Bakery 950 Summit av  
Ethel's Bake Shop (c) 317 E Market  
Federal Bake Shop 204 N Elm  
Kent Bakeries 214 N Elm  
Lewis Marian Bake Shop 382 N Elm  
Pecks Bakery 210 S Greene

**BAKERS—WHOLESALE**  
Ambrosia Cake Barkery Inc 1319 W Lee  
Clegg's Bakery 642 S Spring  
COLUMBIA BAKING CO, 719 W Lee, Tel 6449  
Griffin Baking Co W Market ext  
Griffin Sales Co Inc 4409 Winston-Salem rd  
JONES BROTHERS BAKERY INC, 104 E Lee,  
Tel 6135  
Krispy Kreme Doughnut Co 402 S Greene  
Mello Cream Doughnut Corp 857 S Elm  
National Biscuit Co 942 S Elm  
Piedmont Pie Co 3401 High Point rd  
Strietmann Biscuit Co The 1302 W Lee  
Sunshine Biscuits Inc 1312 W Lee

**\*BANK DIRECTORIES**  
POLK'S BANKERS ENCYCLOPEDIA, 130 Fourth  
av, North Nashville, 3, Tenn

**\*BANKERS—INVESTMENT**  
INVESTORS DIVERSIFIED SERVICES, 109-10  
Jefferson Standard Bldg 101 N Elm, Tel 2-4501  
(See page 123 Buyers' Guide)

**\*BANKS**  
BANK OF GREENSBORO, Southeastern Bldg  
105 E Market cor S Elm, Tel 4-3201 (See page  
26 Buyers' Guide)  
CITY INDUSTRIAL & SAVINGS BANK, 124 N  
Greene, Tel 2-3093  
GUILFORD NATIONAL BANK, Ground Floor  
Guilford Bldg, 301-303 S Elm, Tel 5101 (See  
Insert at name in Alphabetical Section)

**BESSEMER IMPROVEMENT CO.**

1100 E. Bessemer Ave.

BUSINESS AND INDUSTRIAL LOCATIONS

Phone 3-0560

TRADE AT  
SUMMIT SHOPPING CENTER

for Economical Transportation



# TRADERS CHEVROLET CO., INC.

## SALES AND SERVICE

Genuine Chevrolet Parts and Accessories

215-217 E. Market St. Tels. 2-2146—2-2147

**BANKS—NATIONAL**

**GUILFORD NATIONAL BANK**, 301-03 S Elm,  
Tel 5101 (See Insert at name in Alphabetical  
Section)

**SECURITY NATIONAL BANK**, Jefferson Stand-  
ard Bldg 101 N Elm, Tel 6171, Branch 320 N  
Eugene, Tel 6171 (See page 27 Buyers' Guide)

**\*BANKS—SAVINGS**

**CITY INDUSTRIAL & SAVINGS BANK**, 124  
N Greene, Tel 2-3093

**BANKS AND TRUST COMPANIES**

Bank of Greensboro 105 E Market drive-in br  
621 S Elm

**CITY INDUSTRIAL & SAVINGS BANK**, 124  
N Greene, Tel 2-3093

**GUILFORD NATIONAL BANK**, Ground Floor  
Guilford Bldg 301-303 S Elm, Tel 5105 (See  
Insert at name in Alphabetical Section)

**SECURITY NATIONAL BANK**, Jefferson Stand-  
ard Bldg 101 N Elm, Tel 6171, Branch 320  
N Eugene, Tel 6171 (See page 27 Buyers'  
Guide)

**BARBER SHOPS**

Art 517 S Elm

Ashe Street (c) 1118 Ashe

Beach Alphonso L 107 E Lee

Bishop Block Barber 111 Bishop

Brown's 2004 Church

Burgess 117 E Sycamore

Camack (c) E03 E Market

Central 118 E Washn

College (c) 971 E Washn

Crump John C (c) 232 S Davie

Davis (c) 602 E Market

Davis N B 1004 W Lee

Dicks Friendly rd (Glfld col)

Economy 3910 E Bessemer av

Five Points (c) 211 W Lewis

Gate City 107 W Market

Home 1212 Ashboro

Hotel Clegg 368 S Elm

Houston's 110 E Gaston

Irving Park 1721 Battle Ground av

Jeffries Saml J (c) 411 Dudley

King Cotton Hotel bsmt 101 S Davie

Kirkman's 105 W Gaston

Koonce Usher D 1404 Glenwood av

Lawndale 2160 Lawndale dr

Lincoln 436 Battle Ground av

Lincoln Grove (c) 1801a McConnell

Lindsay Street (c) 615 Lindsay

Little 129 S Davie

Little-Johnson (c) 1931 E Market

Lowery's (c) 1540 Gorell

Martin (c) 603 1/2 Gorell

McAdoo Heights 412 State

Midway (c) 1518 McConnell

Modern 123 S Davie

Montgomery Barber &amp; Beauty Shop 418 Asheboro

Montgomery Wm W 109 E Edwards pl

National 309 S Elm

Newman Ike 1224 Battle Ground av

O'Henry 101 Bellemeade

Pender's 107 N Greene

Piedmont 206 W Sycamore

Pomona Boren (P)

Proximity 1001 4th

Proximity Print Works 1207 8th

Raynor J Melvin 931 Fair Ground av

Reddick Emanuel M (c) 820 E Market

Revolution 415 9th

Reynolds (c) 103 N Dudley

Service (c) 713 E Market

Smith Frank R 602 S Elm av

Summit Center 916 E Bessemer av

Tate Street 331 Tate

Tuttle Paul H 1210 Spring Garden

Watkins David H (c) 3908 E Market (B)

White Oak 2427 Fairview

Yancey Earl C (colored) 927 E Market

**BARBERS' SUPPLIES**

Edwards Thos R &amp; Co 134 E Washn

Greensboro Barber & Beauty Supply Co 203 S  
DaviePiedmont Barber & Beauty Supply Co 111 S  
Davie**BATTERY DEALERS AND SERVICE**

**CHANDLER TIRE CO**, 300 N Greene cor Belle-  
meade, Tel 3-3452

**DIXIE SALES CO INC**, 327-29 Battle Ground  
av, (See page 7 Buyers' Guide)

**FIRESTONE STORES**, 520 W Market cor Spring,  
Tel 2-1151 (See page 18 Buyers' Guide)

**GATE CITY TIRE CO INC**, 229 N Forbis, Tels  
3-1134 and 3-2617

**KIRK'S SINEATH MOTOR CO**, 420 Battle  
Ground av, Tel 2-3456 (See page 20 Buyers'  
Guide)

**MASTER SERVICE STATION**, 410 S Greene, Tel  
2-4167

Pickett Battery & Auto Co 514 Battle Ground av

**BEAUTY SCHOOLS**

Maco Beauty College (c) 800 E Sycamore

**BEAUTY SHOP EQUIPMENT AND SUPPLIES**

Jackson Beauty Supply Co Inc 341 S Davle  
Modern Beauty Supply 219 E Sycamore

**BEAUTY SHOPS**

Alexander's Beauty Box (c) 803 1/2 E Market R3

Allison Sadie Mrs (c) 305 N Gilmer

Artistic 123 1/2 S Elm

Beauty Clinic The (c) 1621 Gorell

Beaver's 226 S Greene

Byrd's 119 N Elm R301

Catherine's (c) 933 1/2 E Market

Clay Iona Mrs (c) 1300 Gray

Community (c) 837 King

Crawford Maude C Mrs (c) 1519 Gorell

Daphne's 388 N Elm

Daurty's 307 Isabel

Dixon Lessie E Mrs 139 Paisley

**E'BONN HAIR STYLING**, W Sycamore cor Ashe,  
Tel 3-7181

Elam 2118 Walker av

Elite 108 1/2 W Market

Ella's 1113 Elwell av (B)

Ellis 311 N Aycock (SH)

Ennis 914 E Bessemer av

Eula Mae 119 N Elm R106

Excelsior (c) 803 1/2 E Market R6

F & C (c) 148 N Beech

Fisher's 2162 Lawudale dr

Foust Nancy Mrs (c) 812 E Market

Gerringer J Lucille Mrs 3603 E Bessemer av (B)

Gilmore 222 S Greene

Gladys (c) 1308 Ashe

Glenwood 1337 Grove

Greenlee Mary (c) 904 1/2 Ashe

Hayes Roberta Mrs (c) 933 1/2 E Market

Hazel & Bernice 507 S Elm

Heath 121 1/2 W Market

Hollywood 522 S Elm

Hori 309 State

House Myrtle A Mrs 915 Silver av

Ideal 1414 Glenwood av

Johnson Julia (c) 105 Macon

King Cotton 115 S Davie

LaPete (c) 1009 Bilbro

LaPetite 811 E Market R6

Larue's (c) 207 W Lewis

Ledford (c) 1911 E Market

Lee Street 702 E Lee

Leon's 340 Tate

Linda's 114 N Elm R218

Lois 410 State

Lucile's 2101 Ashe

Lura's bsmt 101 Stafford pl

Maco (c) 800 E Sycamore

Maco Beauty Nook (c) rear 906 Sevier

Madkins (colored) 1514 McConnell

Meta's 708 E Lake dr

Mirror 308 S Elm

Model 308 S Greene

Montgomery Barber & Beauty Shop 418 Asheboro

Moone's (c) 1055 E Market

Morrissey Lelia O Mrs (c) 1007 S Benbow rd

Nance Carolyn 513 E Elm av

Norwood's 228 W Bragg

Orchid (c) 1103 E Market

Ozella's (c) 436 1/2 E Washn

Pearl's 705 Holt av (B)

Permanent Wave Shop The bsmt 303 S Elm

Personality Beauty Nook The (c) 108 N Clinton

Pink Lady 101 1/2 W Market

Pomona Boren (P)

# H & H Clothing

## Co.

### CASH OR CREDIT

### OPEN A CHARGE ACCOUNT

### Ladies' and Gents' Ready-to-Wear Clothing

### 131 S. Davie St.

### PHONE 2-2564

## Sutton's FLORISTS INC.



### Flowers and Plants for All Occasions



### W. Market se. cor. Greene

### TEL. 2-4127

# MENDENHALL LUMBER CO., INC.

Mendenhall's Good Lumber Since 1884

PHONES 2-0417 and 3-6643

ASHE AND LEWIS STS.

### Lumber Building Supplies, Millwork, Hardware, Lucas Paints

# J. ELWOOD MITCHELL CO.

## INSURANCE — BONDING

925 Jefferson Standard Building

Phone 7186

### Seburn's

Imported Gifts  
Flower Containers

Silverware

China  
and  
Crystal

Jewelry

116 N. Elm

### Seburn's

**SILLS**  
IS THE WORD FOR  
**SHOES**  
in Greensboro

**SILLS**  
IS THE WORD FOR  
**SHOES**  
in Greensboro

**SILLS**  
IS THE WORD FOR  
**SHOES**  
in Greensboro

**BEAUTY SHOPS**—Contd  
Proximity 1101 4th  
Radford's 519 Julian  
Rae's 1337 Seminole dr  
Rose (c) near 909 E Market  
Ruth's 611 W Lee  
Ryder's 109 W Gaston  
Shoffner Sallie S Mrs (c) 549 South  
Soretta (c) 1222 E Market  
Sartin's 4216 Oakland av  
Sowers Lucy F Mrs 2107 Langley  
Textile 1915 Palm  
Twin's 1214 Asheboro  
**VANITY BEAUTY SALON** (c), 4 Wilkins  
Bldg 811 E Market, Tel 9191  
Vestal's 411 W Fisher av  
Vougue 102 N Elm R421  
White Oak rear 2427 Fairview  
Wilkins (c) 1600 E Market  
Williams Eva (c) 1108 Perkins  
Williams Evelyn T Mrs 101 E Washn R8

**BEDDING MANUFACTURERS**  
Dixie Bedding Co Inc 1935 Freeman's Mill rd  
Gate City Mattress Co 3213 High Point rd  
Tuttwick Corp 205 Bruce

**BEER—RETAIL STORES**  
Carlland's 110 W Market  
Dad's Place 234 S Davie  
Eddie's Place 123 S Greene  
Gate City Smoke Shop 110 S Davie  
Greensboro Wine Store 329 E Market  
Hubab Bar (c) 1522 Ashe  
Hudson Package Store & Bar 119 W Edwards pl  
Johnson Smoke Shop (c) 959 E Washn  
Lee Street Smoke Shop 601 W Lee  
Picwick The 2116 Walker av  
Poindexter's Sundry Co 876 W Lee  
Ray's Wine Shop 115 E Washn  
Southside Tavern (c) 301 Bennett  
Tony's 203 E Market  
Weaver's Package Store 205 Huffines rd (E)

**BEER DISTRIBUTORS**  
Atlantic Beer Co 913 Fair Ground av  
**BARRINGER R H DISTRIBUTING CO**, 1422  
Westover ter, Tel 2-3333  
Greensboro Distributing Co 320 Isley  
Hitchcock Beverage Co Inc 1420 Mill  
North Carolina Distributing Co Inc 322 E Wash-  
ington  
**WRIGHT H G DISTRIBUTING CO**, 318 Isley,  
Tel 2-3233

**BELTING MANUFACTURERS**  
McLeod Leather & Belting Co 910 Scott av

**BEVERAGES—RETAIL**  
Cockerham Geneva Mrs rear 1407 Maple  
Cry Baby Place (c) 2009 E Market  
Hicks Effie B Mrs (c) 1206 Ashe  
Jonesboro Sweet Shop (c) 1818 E Market

**BICYCLE DEALERS AND REPAIRERS**  
McMasters H C Bicycle & Key Repair Shop 116  
E Gaston

**BILLIARD ROOM SUPPLIES**  
Saunier-Wilhelm Co Inc 234 E Gaston

**\*BILLIARDS AND BOWLING SUPPLIES**  
**SAUNIER-WILHELM CO INC**, 234 E Gaston,  
Tel 2-3412

**BILLIARDS AND POOL**  
Anderson James L (c) 823 Ashe  
Ashe Street Billiard Parlor (c) 1119 Ashe  
B & B Pool Room (c) 717 E Market  
Blue Bird Billiard Parlor 345 S Elm  
Bob's Smoke Shop (c) 820 Ashe  
Bourland James V 109 E Sycamore  
College Billiard Parlor (c) 1410 E Market  
Dixie Billiard Parlor 207 E Market  
East Market Street Pool Room (c) 816 E Market  
Elite Billiards (c) 933 E Market  
Greensboro Billiard Parlor 114 N Davle  
Hagins' Billiard Parlor (c) 925 E Market  
Michael Howard 224 E Sycamore  
Nelms Thos C 910 Fair Grounds av  
Plaza Smoke Shop (c) 817 E Market

Rachol Saml 236 S Davie  
Rex Pool Room (c) 613 E Market  
Uptown Billiard Parlor 112 S Davie  
Washington Billiard Parlor 120 E Washn  
Whittington Pool Room 362 S Elm  
Wray Calvin A 118 E Lee

**BIRD HOUSE MANUFACTURERS**  
Pickett W Earle 231 North Park dr

**BLACKSMITHS**  
Clapp J A & Son 205 Hughes

**BLANK BOOK MANUFACTURERS**  
**STONE JOS J & CO**, 225 S Davie, Tel 2-0123  
(See page 145 Buyers' Guide)

**BLOUSE MANUFACTURERS**  
Piedmont Blouse 321 S Davie

**BLUE PRINTS**  
**GREENSBORO BLUEPRINTERS**, 106 Library  
pl, Tel 2-0825

**BOARDING HOUSES**  
Barber's Boarding House 111 S Forbis  
Blizzard Bessie M Mrs 251 W Lee  
Braxton Nell C Mrs 203 S Eugene  
Brown Dora R Mrs 323 N Forbis  
Cobb Eula C Mrs 707 S Elm  
Fields Hattie E Mrs 1712 Spring Garden  
Hall Cora Mrs (c) 1300 Oakland av  
Hall Mary J Mrs 621 Arlington  
Lofton Bernice (c) 513 Gorrell  
Marley Josephine (c) 115 N Clinton  
Morrow Beulah M Mrs (c) 814 Vance  
Norwood Minnie Mrs 1406 Walnut  
Ogburn Delcie Mrs (c) 341 W Whittington  
Payne Emily H Mrs 509 W Washn  
Rampley Velma (c) 413 Mayo ct  
Rees Fannie R Mrs 119 Bruce  
Rogers Dora G Mrs (c) 803 Ashe  
Snider S Roscoe 214 E Lee  
Tucker Fleta C Mrs 2101 Hubbard  
Walker Eliz Mrs (c) 222 N Gilmer

**BOAT BUILDERS**  
**ALDERMAN CO**, Burlington hwy, RD 6½ Box  
531a, Tel 3-6071

**BOILER REPAIRERS**  
**CITY WELDING & SPRING SERVICE CO**, 324  
E Sycamore, Tel 9661 (See page 140 Buyers'  
Guide)  
**RIERSON BROS**, 246-248 E Sycamore, Tel 2-0692  
(See page 191 Buyers' Guide)

**\*BOILER AND MACHINERY INSURANCE**  
**AMOS INSURANCE AGENCY**, White Oak Drug  
Co Bldg 2433 Fairview, Tel 2-4654 (See page  
108 Buyers' Guide)

**BOILERS**  
**NORTH STATE PYROPHYLITE CO INC**, Po-  
mona, N C, Tels Greensboro 7763 and 4-7055  
(See page 84 Buyers' Guide)

**\*BONDING SERVICES**  
**THOMAS SAMUEL S BONDING SERVICE**, 613  
E Market, Tels 3-5126, Nights 3-3707

**\*BONDS—SURETY**  
**AMOS INSURANCE AGENCY**, White Oak Drug  
Co Bldg 2433 Fairview, Tel 2-4654 (See page  
108 Buyers' Guide)

**BOILERS**  
**FRY FIELDING L & CO INC**, 108 Jefferson  
Standard Bldg 101 N Elm, Tel 8147 (See page  
110 Buyers' Guide)  
**MITCHELL J ELWOOD CO**, 325 Jefferson  
Standard Bldg 101 N Elm, Tel 7186 (See page  
113 Buyers' Guide)  
**UNDERWOOD INSURANCE AGENCY**, 116a W  
Market, Tel 3-6921 (See page 117 Buyers'  
Guide)

**BONDSMEN**  
City Bonding & Realty Co 209½ W Market R4

**BOOKBINDERS**  
Ruzicka Joseph 228 E Market

## Office Supply Co.

Typewriters—Adding Machines—Calculators  
SALES, SERVICE AND RENTALS  
218 W. Market Phone 5353  
(Opposite Court House)





# SASLOW'S, Inc.

DIAMONDS—WATCHES—SILVERWARE

214 S. ELM

DIAL 2-1307

YOUR LEADING JEWELER FOR OVER 25 YEARS  
"GREENSBORO'S LEADING CREDIT JEWELERS"

**BOOKBINDERS—Contd**

STONE JOS J & CO, 225 S Davie, Tel 2-0123  
(See page 145 Buyers' Guide)

**\*BOOKKEEPING MACHINES**

ALLEN, Office Supply Co Dealers, 218 W Market, Tel 5353 (See page 2 Buyers' Guide)  
NATIONAL CASH REGISTER CO THE, 116 E Market, Tels 8933 and 9772 (See page 28 Buyers' Guide)

**BOOKKEEPING SERVICE**

Alexander Robt L 1503 De Soto pl  
Bridges Early W 216 Commerce pl  
Deal, Calhoun & Co 414 N Eugene  
Elam Harper J jr 319 N Elam av  
Greensboro Bookkeeping Co 126½ W Sycamore R310

Hearn W Frank 126½ W Sycamore R325  
Kelly T Forrest 126½ W Sycamore R315  
Mail-Me-Monday Bookkeeping Service 3033 Elm R622

Moreland Bruce E 112 Odell pl  
Piedmont Business Service 126½ W Sycamore R325

Quality Bookkeeping Service 125½ W Market R300-A

Schroder H E 317½ W Lee

Scott S Dalton 807 Scott av

Stuart A J 811 5th av

Taylor John S 110 Library pl

**BOOKS—RETAIL**

Corner The 344 Tate

GOSPEL BOOK STORE, 121 S Greene, Tel 3-4530  
Straughan's Book Shop Inc 116 W Market br 936 Summit av

WILLS-JERVIS BOOK & STATIONERY CO, 107 S Greene, Tel 2-0175 (See page 146 Buyers' Guide)

**\*BOTTLED GAS**

SUNGAS SERVICE OF GREENSBORO, 4700 High Point rd, Tel 3-4371 (See page 28 Buyers' Guide)

**BOTTLERS—CARBONATED BEVERAGES**

BUFFALO ROK INC, 304 W Lee, Tel 7433  
CANADA DRY GINGER ALE INC, W Market extd, Tel 3-4417

DR PEPPER BOTTLING CO INC, 1409 W Lee, Tel 9703

GREENSBORO COCA-COLA BOTTLING CO, 2411 High Point rd, Tels 8135 and 8136 (See page 29 Buyers' Guide)

Greensboro Nehl Bottling Co 819 Battle Ground

GREENSBORO ORANGE CRUSH BOTTLING CO, 1423 Westover ter, Tel 7344

PEPSI-COLA BOTTLING CO OF GREENSBORO, NC, 106 Pearson, Tel 2-3461

Piedmont Bottling Co Inc 631 S Elm

Seven Up Bottling Co Inc of Greensboro 1313 E Bessemer av

**\*BOTTLERS—COCA-COLA**

GREENSBORO COCA-COLA BOTTLING CO, 2411 High Point rd, Tels 8135 and 8136 (See page 29 Buyers' Guide)

**BOWLING ALLEY SUPPLIES**

Saunier-Wilhem Co Inc 234 E Gaston

**BOWLING ALLEYS**

(See also Billiards & Pool)

Downtown Bowling Center 111 E Washington  
Greensboro Bowling Alley 341 N Elm

**BOX MANUFACTURERS**

Container Corp of America (paper) 3300 E Market

Gaylord Container Corp (paper) 101 N Elm R431  
Greensboro Cigar Box Co 822 W Lee

**\*BOYS' CLOTHING—RETAIL**

VANSTORY CLOTHING CO, Jefferson Standard Bldg 107-109 N Elm, Tels Main Floor 3-8263, Boys' Shop 5076 (See page 43 Buyers' Guide)

**\*BOYS' CLUBS**

RED SHIELD THE, 812 Haywood, Tel 4-1509

**\*BRASS CASTINGS**

BROGDON-HARVELL BRONZE FOUNDRY, rear 1000 S Elm, Tel 3-8120 (See page 88 Buyers' Guide)

**\*BRAZERS AND WELDERS**

INDUSTRIAL WELDING CO, 709 Lexington av, Tel 3-0287 (See page 189 Buyers' Guide)  
RIERSON BROS, 246-248 E Sycamore, Tel 2-0692 (See page 191 Buyers' Guide)

**\*BREAD BAKERS**

JONES BROTHERS BAKERY INC (HOLSOM), 104 E Lee, Tel 6135

**\*BRICK DEALERS**

PEGRAM-WEST INC, Meadowview rd cor S Elm extd, Tel 3-6958 (See insert at name in Alphabetical Section and pages 34 and 142 Buyers' Guide)

**BRICK MANUFACTURERS**

North State Pyrophyllite Co Inc Pomona NC

**\*BRIQUETTES**

HAM COAL CO, 202 W Lewis, Tel 7474 (See page 46 Buyers' Guide)

**\*BROADCASTING STATIONS**

W B I G RADIO BROADCASTING STATION, The O'Henry Hotel Bldg 101 Belmeade, Tel 6125 (See page 161 Buyers' Guide)

WFMY-FM RADIO & TV STATIONS, 210 N Davie, Tel 3-8611 (See page 162 Buyers' Guide)

**BROKERS—COTTON**

Anderson & Clayton Co Inc 1401 E Bessemer av  
Carambat Cotton Co 1218 Battle Ground av  
Clark J L Cotton Co Inc 1002 Arnold

GREENSBORO BONDED WAREHOUSE INC, 810 Hunt, Tel 6420, (See page 187 Buyers' Guide)

Holmes & Thompson 123½ W Market  
Inman Bros 109½ W Gaston

MacRae John S jr 1008 Westside dr  
MATHEWES, CREWS & LUCAS INC, 1405 E Bessemer av, Tels 2-3191 and 2-3192

McFadden Geo H & Bro Agency 125½ W Market R318

Rucker Cotton Co 515 King  
SEIGNIOUS CO THE, 810 Hunt, Tel 6420

Smith Eugene B & Co 810 Hunt

**BROKERS—FOOD PRODUCTS**

Gardner Distributing Co 902 W Lee  
Garrett E B Co 102 N Elm R707  
Hollady-Pear Brokerage Co Inc (canned goods) 306 Hughes

Murray Distributing Co 1702 Spring Garden  
Norcom Robt H 300 Woodlawn av

Patton Packing Co 237 S Davie  
Pierce C E Co 844 Goldsboro

Pilot Brokerage Co 880 Goldsboro  
Reeves W W Brokerage Co 1224 W Market

Rucker Frozen Food Co Inc Raleigh  
Smith Holland Brokerage Co Inc 311 W Wendover av

Southgate Brokerage Inc 880 Raleigh  
Standard Brands Inc 1321 Lexington av

**BROKERS—MERCHANDISE**

Laird T Hold (Textile) Henderson (HL)

**BROKERS—STOCKS AND BONDS**

Bache & Co 101½ W Market 2d fl  
MERRILL LYNCH PIERCE FENNER & BEANE, 107 W Gaston, Tel 8141

**\*BRONZE CASTINGS**

BROGDON-HARVELL BRONZE FOUNDRY, rear 1000 S Elm, Tel 3-8120 (See page 88 Buyers' Guide)

**\*BROOM HANDLES—MANUFACTURERS**

ROBERTS CHAS D CO, 700 W Lee, PO Box 3033, Tels 3-1978 and 3-1979 (See page 192 Buyers' Guide)

**BROOM MANUFACTURERS**

Continental Broom Co Jamestown rd (Glfd Col)  
Denning John H & Co Inc 881 Raleigh

## ARTHUR MURRAY SCHOOL OF DANCING



COME IN FOR GUEST LESSON

110 E. Gaston St.  
Phone 8467

523-525 S. ELM ST.

Complete Service in Hardware  
Farmers' and Builders' Supplies Since 1902

# SOUTHSIDE HARDWARE CO., INC.

PHONE 2-2106

## KIRK'S SINEATH MOTOR CO.

AUTO REPAIRS • WRECKER SERVICE • COMPLETE BODY REBUILDING

420 Battle Ground Ave.

24 Hour Service

Tel. 2-3456

# WELDING



# RIERSON BROS.

"We Weld It"

Electric and Acetylene Welding

Boiler Repairing Portable Equipment

246-248

E. Sycamore

PHONE

2-0692



# HARRY D. KELLETT, Inc.

Distributors

Dodge and Plymouth Motor Cars  
DODGE—JOB-RATED—TRUCKS

449 W. MARKET

PHONES 2-1122 and 5695



**BROOM MANUFACTURERS—Contd**  
**FRIENDLY BROOM WORKS**, Friendly rd, Guilford College, N C, Tel 29-3686  
Guilford Broom Works Cherry la (Glfd Col)  
Guilford Industries For The Blind 920 W Lee  
Quaker Broom Co Inc Jamestown rd (Glfd Col)

**BRUSH MANUFACTURERS**  
Fuller Brush Co 102 N Elm R527

**\*BUILDERS**  
**BARNES H D INC**, 2333 N Greene, Tel 7396 (See page 49 Buyers' Guide)  
**COBLE H L CONSTRUCTION CO**, 1705 Battle Ground av, Tel 2-4589 (See page 50 Buyers' Guide)

**\*BUILDERS' HARDWARE**  
**MODERN HOME BUILDERS SUPPLY CO INC**, English at Sullivan (ORD), Tel 4-1591 (See pages 33 and 134 Buyers' Guide)

**\*BUILDERS' HARDWARE—RETAIL**  
**ATLANTIC BUILDERS SUPPLY CO INC**, 1324 Westover ter, Tel 8123 (See page 31 Buyers' Guide)

**GUILFORD BUILDERS SUPPLY CO INC**, 1621 Battle Ground av, Tel 3-9481 (See page 36 Buyers' Guide)

**MENDENHALL LUMBER CO INC**, 533 Ashe, Tels 2-0417 and 3-6643 (See page 32 Buyers' Guide)

**PEGRAM-WEST INC**, Meadowview rd cor S Elm extd, Tel 3-6958 (See insert at name in Alphabetical Section andd pages 34 and 142 Buyers' Guide)

**\*BUILDERS' HARDWARE—WHOLESALE**  
**ODELL HARDWARE CO**, 1010 Scott av, Tel 3-5511 (See page 100 Buyers' Guide)

**\*BUILDERS' HARDWARE—WHOLESALE AND RETAIL**

**PHIPPS HARDWARE CO INC**, 215 N Elm, Tels 2-0179 and 2-0170 (See page 101 Buyers' Guide)

**SOUTHSIDE HARDWARE CO INC** (Yale Bldrs Hardware), 523-525 S Elm, Tel 2-2106 (See page 102 Buyers' Guide)

**\*BUILDING CONSTRUCTION—CONTRACTORS**  
**COBLE H L CONSTRUCTION CO**, 1705 Battle Ground av, Tel 2-4589 50 Buyers' Guide)

**\*BUILDING CONTRACTORS**  
**KANE GEORGE W**, 601-603 Jefferson Standard Bldg 101 N Elm, Tels 3-5538 and 3-5539 (See page 51 Buyers' Guide)

**OKMONT INC**, Lawndale dr extd, RD 2, Box 116, Tel 3-9877 (See page 62 Buyers' Guide)

**\*BUILDING MATERIALS**  
**READY-MIXED CONCRETE CO**, 1324 Mill, Tel 3-1350 (See page 48 Buyers' Guide)

**\*BUILDING MATERIALS—WHOLESALE**  
**HARDWARE DISTRIBUTORS INC**, 1201 Park Ter, Tel 4-5409 (See page 99 Buyers' Guide)

**BUILDING MATERIALS AND SUPPLIES**  
Agle E Heath 919 Church  
**ARMSTRONG CORK CO**, Binswanger & Co Inc Dealers, 211-21 Macon bet Tomlinson and Washington, Tels 2-3107 and 2-3108 (See page 97 Buyers' Guide)

**ATLANTIC BUILDERS SUPPLY CO INC**, 1324 Westover ter, Tel 8123 (See page 31 Buyers' Guide)

**BEANE LUMBER CO**, 413 Prescott, Tels 4-3221 and 4-3222 (See page 135 Buyers' Guide)

**BINSWANGER & CO INC** (Cork Block Insulux Glass Block), 211-21 Macon bet Tomlinson and Washington, Tels 2-3107 and 2-3108 (See page 97 Buyers' Guide)

**BROOKS LUMBER CO**, 302 W Lee "Five Points," Tel 2-3193 (See page 135 Buyers' Guide)

Carolina Quality Block Co Inc 1100 S Elm

**CAROLINA SALES & ENGINEERING CO INC**, 1039 Westside dr (ORD), Tel 4-4606 (See page 38 Buyers' Guide)

**CITY LUMBER CO**, 517 Prescott, Tel 4-1577 (See page 136 Buyers' Guide)

**COOPER W A & SON LUMBER CO**, 2700 Battle Ground av, Tel 3-3000 (See page 136 Buyers' Guide)

Franklin K C Co 1703 W Lee  
**GUARANTEED WATERPROOFING CO THE**, 1425 Westover ter, PO Box 1828, Tel 3-3491 (See pages 35 and 60 Buyers' Guide)

**GUILFORD BUILDERS SUPPLY CO INC**, 1621 Battle Ground av, Tel 3-9481 (See page 36 Buyers' Guide)

Hassinger Wholesale Co Inc 1016 Warehouse cor E Wendover av (ORD)

**MATTHEWS LUMBER CO INC**, Hwy 421, 1 mi w of Airport, RD 1, Guilford N C, Tel 29-2281 (See page 137 Buyers' Guide)

**MENDENHALL LUMBER CO INC**, 533 Ashe, Tels 2-0417 and 3-6643 (See page 32 Buyers' Guide)

**MODERN HOME BUILDERS SUPPLY CO INC**, English at Sullivan (ORD), Tel 4-1591 (See pages 33 and 134 Buyers' Guide)

**NEW HOME BUILDING SUPPLY CO**, 625 S Mendenhall, Tel 2-4101 (See page 37 Buyers' Guide)

**PITTS J R LUMBER CO INC**, 505 Ashe, Tel 8155 (See page 137 Buyers' Guide)

Rollins Supply Co Inc 1502 Mill

**SOUTHSIDE HARDWARE CO INC**, 523-525 S Elm, Tel 2-2106 (See page 102 Buyers' Guide)

Superior Supply Co 1043 Oakmont av

**TRI-STATE CONSTRUCTION CO INC**, 3603 High Point rd, Tel 4-7332

**WEST BROS CO**, 417-425 E Washington, Tel 3-5545 (See page 37 Buyers' Guide)

**\*BUILDING MATERIALS AND SUPPLIES—WHOLESALE**

**ODELL HARDWARE CO**, 1010 Scott av, Tel 3-5511 (See page 100 Buyers' Guide)

**ROLLINS SUPPLY CO INC**, 1502 Mill, Tel 3-0833

**BUILDING WRECKERS**  
Stearns & Co 1609 Spring Garden

**\*BUILDING AND LOAN ASSOCIATIONS**  
**HOME FEDERAL SAVINGS & LOAN ASSOCIATION**, 113 N Greene, Tel 3-5571 (See page 30 Buyers' Guide)

**BUILDINGS—OFFICE AND PUBLIC**

Agricultural 403 W Sycamore

American Legion 218 1/2 S Greene

Banner 119 N Elm

Carlton 232 1/2 W Market

Christian Advocate 429 W Gaston

**CITY HALL**, 206 N Greene, Tel 3-0511 (PBX)

Cutchin 202 1/2 W Market

Dixie 125 S Elm

Doctors Office 363 N Elm

Exchange 414 N Elm

Federal W Market cor N Eugene

First Lutheran Educational 339 Ashe

First Realty & Loan 101 Stafford pl

Gate City Savings & Loan 108 1/2 S Greene

Glenwood Methodist Church Educational 1109 Glenwood av

Grissom 308 1/2 S Elm

Guilford 301 S Elm

Guilford County Court House 221 W Market

Guilford County Health Department 210 N Greene

Ham 112a N Greene

Ham 116a W Market

Irvine Arcade 216 W Market

Jefferson Standard 101 N Elm

Jefferson Standard 100 W Market

King 315 1/2 S Elm

King 209 1/2 W Market

Long 115 Church

Masonic Temple 424 W Market

May 220 1/2 W Market

Medical Arts 342 N Elm

New McAdoo 228 1/2 W Market

Odell Memorial 126 College pl

Phillips 221 W Sycamore

Piedmont 114 N Elm

Piedmont Memorial Hospital 122 S Church

Richardson Memorial Center 220 Church

Sills 104 1/2 N Elm

Southeastern 102 N Elm

Southern Life 233 S Greene

Southern Railway 400 S Elm

Stafford Place Arcade 113 Stafford pl

Stewart 803 1/2 E Market

Sutton 103 S Greene

Sutton 125 1/2 W Market

Taylor 101 1/2 N Greene

Taylor 101 1/2 W Market

Union Labor (AFL) 123 N Davie

Vanstory 229 1/2 S Elm

Vocational School 205 S Cedar

Watson 126 1/2 W Sycamore

Wilkins 811 E Market

Wolfe Medical 153 Bishop

**\*BURGLAR BARS**

**GREENSBORO METAL AWNING CO INC**, 1024 W Lee, Tel 7766 (See Insert at Name in Alphabetical Section)

**BURGLAR AND FIRE ALARM NOTIFICATION**  
Allied Alarm Co 303 S Elm R523

# NORTH CAROLINA EQUIPMENT CO.

CONSTRUCTION, INDUSTRIAL and LOGGING EQUIPMENT

Greensboro

Phone 2-4569

Guilford, N. C.

1/4 Mile W. Greensboro Airport

# CONCRETE AND GRADING CONTRACTORS

# Butler Bros.

CONSTRUCTION CO.

3700 E. Market St.  
Phone 3-4880

## BURIAL ASSOCIATIONS

Brown's Mutual Burial Assn (c) 918 E Market  
Hargett Mutual Burial Assn (c) 906 E Market  
Mutual Funeral Assn 414 Battle Ground av  
Sharpe & Smith Mutual Burial Assn (c) 717  
Ashe

## \*BURIAL PARKS

**GUILFORD MEMORIAL PARK**, Located Half  
Way Between Greensboro and High Point,  
Route No 29-70, Tels Greensboro LD High  
Point M-7250, High Point 7250, Night Calls  
High Point 4-1348 PO Box 563, High Point,  
N C (See page 38 Buyers' Guide)  
**LAKEVIEW MEMORIAL PARK**, Located 1 mile  
north on New Reidsville hwy, Office 611-12  
Southeastern Bldg 102 N Elm, Tel 3-8357 (See  
page 40 Buyers' Guide)

## \*BURLAP AND COTTON BAGS

**GREENSBORO BAG CO**, 621 Stirling, Tel 3-2148  
(See page 26 Buyers' Guide)

## BUS STATIONS

Union Bus Station 310 W Gaston

## BUS AND COACH LINES

Carolina Coach Co 310 W Gaston  
Gate City Transit Lines Inc 110 N Davie  
Queen City Trailways 301 W Gaston

## \*BUS AND TROLLEY LINES

**DUKE POWER CO**, 217 N Elm, Tel 2-2131 (See  
page 160 Buyers' Guide)

## BUSINESS COLLEGES

Greensboro Evening College 519 W Washn  
King's Business College 213a W Gaston  
McClung's Business Classes 1307 Spring Garden

## \*BUSINESS FORMS

**MOORE BUSINESS FORMS INC** 102 Stafford  
Arcade 113 Stafford Pl, Tel 2-4467

## BUSINESS MACHINES

Addenograph Sales Agency 201 N Greene  
**ALLEN CALCULATORS**, Office Supply Co  
Dealers, 218 W Market, Tel 5353 (See page 2  
Buyers' Guide)  
Burroughs Adding Machine Co 712 W Mack  
Clary Business Machine Agency 126½ W Sycam-  
ore R216  
Cook Office Machine Co 720 W Market  
**DIEBOLD INC**, 214 Watson Bldg 126½ W Sycam-  
ore½ Tel 2-2409  
Friden Calculating Machine Agency 224 E  
Gaston  
Hutton Business Service 224 E Gaston  
International Business Machine Corp 125½ W  
Market R312  
**JOHNSON G E**, 115 Church, Tel 3-0501 (See  
page 75 Buyers' Guide)  
Marchant Calculating Machine Co 1266½ W Sycam-  
ore R319  
**MONROE CALCULATING MACHINE CO INC**,  
205 N Greene, Tel 3-9477  
Multigraph Sales Agency 201 N Greene  
National Cash Register Co The 116 E Market  
Office Supply Co 218 W Market  
Remington Rand Inc 408 N Eugene  
Standard Register Co The 212 Commerce pl  
Underwood Corp 511 N Eugene

## BUTCHERS' SUPPLIES AND TOOLS

Refrigeration & Butcher Supply Co 111 E Ed-  
wards pl

## CABINET MAKERS

**ACME CABINET SHOP**, 1521 Tucker, Tels 3-9147  
and 2-4812  
Allen Cabinet Works Inc 101 Dockery (B)  
Barringer Henry M 2527 Carroll  
**BEAUFORD CABINET SHOP**, 3203 Old Reids-  
ville rd, Tels 21075 and 3-7047 (See page 64  
Buyers' Guide)  
Better Built Wood Products Co 1904 Sullivan  
Builders Products Co 1648 Sullivan  
Farow John K Friendly rd (Glfld col)  
K & W Cabinet Shop 723 Willard (B)  
Mullican Wm P 1101 Fla

**MURRAY'S WOOD WORKS**, 1621 Battle Ground  
av, Tel 7289 (See page 39 Buyers' Guide)  
Summers J D Wood Works 1717 Battle Ground  
Sutton Geo R 708 Tipton pl  
**WOOD LUMBER CO**, 3900 Lacy (B), Tels Day  
8958, Nights 8078 (See page 137 Buyers' Guide)  
York Willard R 845 Worth

## \*CABINETS AND MANTELS

**BEAUFORD CABINET SHOP**, 3203 Old Reids-  
ville rd, Tels 2-1075 and 3-7047 (See page 64  
Buyers' Guide)

## \*CABLE AND WIRE ROPE

**GRAVEN E F CO**, "The Road Machinery Men,"  
401-403 Morehead av, Tel 3-5521 (See page C)

## \*CABS

**BLUE BIRD TAXI OF GREENSBORO INC**, 229  
E Sycamore, Tel 5112 (See page 182 Buyers'  
Guide)

## CALENDARS—MANUFACTURERS

Commodity Calendar Corp 211 W Sycamore

## CAMERAS AND SUPPLIES

(Photographic Apparatus and Supplies)  
Carolina Camera Center Inc 116 W Sycamore  
**TUCK PHOTO SUPPLIES INC**, 225 N Elm, Tel  
3-7170 (See page 154 Buyers' Guide)

## CARBONIC GAS MANUFACTURERS

Liquid Carbonic Corp The 311 E Washn

## CARPENTERS—JOB

Apple James R 302 Cottage Grove av (B)  
Bell John T 101 Warren  
Bigelow John A (c) 2107 Wythe  
Bray Herbert C 523 Julian  
Brown Chas 203 Gilbert  
Caudill Wiley C 1609 Walker av  
Culler Wayne C View (Glfld col)  
Dixonn Early F 809 Sykes av (B)  
Edmondson Gurney L 903 Englewood  
Foust Amos T (c) 2100 McConnell  
Freemann Jerome R 2225 W Lee  
Freeman Wm S 3910 Phillips ac (B)  
Funderburk Thos S 807 Huffines rd (13)  
Hairston Chas N (c) 209 McLean  
Henderson Bynum 3302 Bonlee av (B)  
Herbin Amos (c) 1101 Ivy  
Herring Clarence T 920 Walker av  
Jackson Rush B 703 Englewood  
Jenkins Frank P 6 Wilson (P)  
Kapps Oscar E 505 Park av  
Langley Pleasant M 701 Waugh (B)  
Lawrence Wm T 7 Oak (P)  
Layne Carl R 1410 Valley Pk dr  
Maness Lucion P 1720 Holbrook  
McMahon Henry D 901 S Aycock  
McRae Wiley (c) 408 W Gilmer  
Moser Wm L 2008 Ashe  
Nash Luther L 609 Garrett  
Parker Brady (c) 1312 E Washn  
Rogers Archibald A 612 Park av  
Rutledge Saml E 2003 Spring Garden  
Shropshire Clarence F 1506 Tucker  
Smith Elihue R 909 Gregory  
Smith Geo B 2011 Freeman's Mill rd  
Snyder Russell R 704 Lowdermilk (B)  
Spivey Bassill R 2306 Floyd  
Suggs Geo A 1154 Battle Ground av  
Suggs James R 1151 Battle Ground  
Thompson Saml (c) 2112 Everitt  
Wafford Wm H 6 Oak Grove (P)  
Wolford Paul J 3708 Wooddale la (B)  
Wooten John A (c) 303 East  
Wray Hubert G 412½ Summit av Apt 1  
Young Thos R (c) 1225 Haynes

## \*CARPENTRY

**TRI-STATE CONSTRUCTION CO INC**, 3603 High  
Point rd, Tel 4-7332

## CARPET AND RUG CLEANERS

American Moth Proof Co 303 S Elm R723  
**DANJOHN'S**, 2100 E Bessemer av, Tel 3-2405  
On Location Cleaners 303 S Elm R723  
Sosik Seruanian Rug Co 1522 Freeman's Mill rd  
Seruanian & Sons Inc 1311 Grove

# Florist

## VESTAL'S FLOWER SHOP



WE DELIVER

Summit  
Shopping  
Center

OPPOSITE  
ST. LEO'S  
HOSPITAL

940  
SUMMIT AVE.

TELEPHONE  
5470

Dixon  
&  
Christopher  
Co., Inc.



PLUMBING  
and  
HEATING  
CONTRACTORS



● COMMERCIAL  
● INDUSTRIAL  
● RESIDENTIAL



1105 E.  
BESSEMER

PHONE  
4-3208



# SHERWIN-WILLIAMS PAINTS

390 N. ELM

TEL. 2-0195

**AMOS  
INSURANCE  
AGENCY**

LLOYD C.  
AMOS

**Complete  
Insurance  
Service**

2433

Fairview St.

PHONE

2-4654

**Southern  
Water-  
Proofing Co.**

Caulking

Basement  
Waterproofing

Roofing

3802

E. Market

Phone 3-2812

**Southern  
Paint Co.**

Painters  
and  
Decorators

3802

E. MARKET (B)

PHONE

3-2812

106  
N. Elm St.

**Younts-DeBoe Co.**  
WHERE QUALITY IS HIGHER THAN PRICE

Phone  
3-3443

GREENSBORO, N. C.

**Men's Clothing, Furnishings, Shoes, Hats**

(Boys' and Young Men's Dept. 2d Floor)

**CARPETS, RUGS AND FLOOR COVERINGS—**

**RETAIL**

**HOME SPECIALTY**, 1300 Battle Ground av, Tel 3-3736 (See page 36 Buyers' Guide)

**JONES-LEWIS FURNITURE CO INC THE**, 121 N Elm, Tel 2-4107

**MARTIN FURNITURE & CARPET CO**, 918 Fair Ground av, Tels 4-5479 and 4-5480 (See page 93 Buyers' Guide)

**MEYER'S DEPARTMENT STORE**, 200-204 S Elm, Tel 4-2411 (See page 71 Buyers' Guide)

**MORRISON-NEESE FURNITURE COMPANY**, 112-114 S Greene and 117 Stafford pl, Tel 4-5481 (See page 94 Buyers' Guide)

Price Linoleum Shop 513 CreekrIDGE rd

Vernon James L 407E McCulloch

Vernon Luther C 827 Bellevue

**\*CASH REGISTER SUPPLIES**

**NATIONAL CASH REGISTER CO THE**, 116 E Market, Tels 8933 and 9772 (See page 28 Buyers' Guide)

**CASH REGISTERS—DEALERS**

**NATIONAL CASH REGISTER CO THE**, 116 E Market, Tels 8933 and 9772 (See page 28 Buyers' Guide)

**OFFICE SUPPLY CO**, 218 W Market, Tel 5353 (See page 2 Buyers' Guide)

**CASKET MANUFACTURERS—BURIAL**

Guilford Casket Co (c) rear 906 E Market

**\*CASTINGS—MANUFACTURERS**

**BROGDON-HARVELL BRONZE FOUNDRY**, rear 1000 S Elm, Tel 3-8120 (See page 80 Buyers' Guide)

**CATERERS**

Berbert Fredaa M Mrs 608 Magnolia

Winslow Frances N Mrs 502 Forest

**\*CEDAR PRODUCTS**

**BROWN GEORGE C & CO (Cedar)**, 1730 W Lee Tels 2-4118 and 2-4119

**CELLOPHANE PRODUCTS**

Transparent Packings Inc 1310 W Lee

**CEMETERIES**

Buffalo 16th bet Hubbard & Cypress

Cone 16th bet Hubbard & Cypress

First Presbyterian Church rear 220 Church

Green Hill Battle Ground av cor N Edgeworth

Greensboro Memorial Park Inc 303 S Elm

Guilford Friendly rd (Glfd Col)

**GUILFORD MEMORIAL PARK**, Located Half

Way Between Greensboro and High Point,

Route No 29-70, Tels Greensboro LD High Point

M-7250, High Point 7250, Night Calls High

Point 4-1348, PO Box 563, High Point N C

(See page 38 Buyers' Guide)

Hebrew High Point rd

**LAKEVIEW MEMORIAL PARK**, Located 1 mile

north on New Reidsville hwy, Office 611-12

Southeastern Bldg 102 N Elm, Tel 3-8357 (See

page 40 Buyers' Guide)

Maplewood 301 Bingham

**\*CERTIFIED PUBLIC ACCOUNTANTS**

O'Connell W F & Co 806-08 Southeastern Bldg

102 N Elm, Tel 4-3281

Fullen A M & Co, 201-04 Southeastern Bldg

102 N Elm, Tel 3-4461

**CHAIR RENTING**

**CHAIR RENTING SERVICE**, PO Box 2362, Fair

Ground av, Tel 4-1130 (See page 41 Buyers'

Guide)

**CHEMICAL MANUFACTURERS**

Amalgamated Chemical Corp 1819 Spring Garden

B & H Color & Chemical Co Inc 228 E Sycamore

Morton-Withers Chemical Co 2110 High Point

rd

Tiron Chemical Co 408 Delancey (B)

**CHEMICALS—WHOLESALE**

Andrews Products Co 2519 Oakcrest av

Ross F H & Co 1029 Winston

Titanic Supply Co 823 Winston

**FAST, FREE  
DELIVERY**

**DIAL 7123**

123 N. Elm

At Your  
Service

Worth Chemical Cohp 503 S Spring

**CHEMISTS—MANUFACTURING**

Amalgamated Chemical Corp 1819 Spring Gar-

den

Mayrand L Philip 226 N Forbis

Merritt Chemical Co 1507 Spring Garden

Vick Chemical Co 737 Milton

**CHINA, CROCKERY, GLASSWARE AND  
EARTHENWARE—RETAIL**

**PHIPPS HARDWARE CO INC**, 215 N Elm, Tels 2-0179 and 2-0170 (See page 101 Buyers' Guide)

Ruth's China Shop High Point rd

**SCHIFFMAN JEWELRY CO**, 225 S Elm, Tel 5146 (See page 125 Buyers' Guide)

**\*CHINAWARE AND CRYSTAL**

**SASLOW'S INC**, 214 S Elm, Tel 2-1307 (See

page 124 Buyers' Guide)

**SEBURN'S**, 116 N Elm, Tel 2-1771 (See page

126 Buyers' Guide)

**CHIROPODISTS**

McRae Oscar B 101 N Elm R422

Oldham A Wesley 101 N Elm R227

Weisberger Eug 303 S Elm

**CHIROPRACTORS**

**BARTA WESLEY L**, 415 N Elm, Tel 6265

Faga John J 900 N Elm

Hodgin E Clay 308 Church

Hodgin E Clay jr 308 Church

Hodgin & Hodgin 308 Church

Lent James R 1107 W Market

**RANKIN KATHERINE I DR**, 2701 W Market,

Tel 2-2953

**\*CHROMIUM PLATING**

**GREENSBORO LOOM REED CO INC (Indus-**

**trial)**, 412 Prescott, Tel 5678

**CHURCH GOODS**

Gospel Art Productions Inc 616 W Lee

**CHURCHES**

**BAPTIST**

Asheboro Street 708 Asheboro

Battleground Road 2704 Battleground rd

Bessemer 509 Delancey (B)

Buchanan Raleigh rd (B)

College Park S Aycock se cor Walker av

East White Oak (c) 1809 Water (EWO)

Edgeville 1328 Tucker

Eller Memorial 1200 4th (Prox)

Emanuel (c) 1310 Bullock

**FIRST BAPTIST CHURCH**, 400 W Market, Tel

4-3286

Florida Street 1323 Florida

Gethsemane (c) 110 Ireland

Greensboro Primitive 301 Tate

Guilford Winston-Salem rd (Glfd Col)

Harmony Baptist Tabernacle 1103 E Bessemer av

Immanuel 2430 High Point rd

Latham Park 1215 W Northwood

Lily of the Valley 2212 Westbrook

Lindley Park 4008 Walker av

Magnolia Street 1203 Magnolia

Mt Hope Primitive (c) 507 Gillespie

Mt Zion (c) 216 Bingham

New Cedar Grove (c) 1225 Retreat

New Light (c) 1901 McConnell

New Zion (c) 1127 S Cedar

Pomona 15 Beren (P)

Providence (c) 201 S Dudley

Revolution 2202 Cypress

St James (c) 536 Florida

Shi'ch (c) 730 Ashe

Sixteenth Street 1501 16th (WOM)

South Elm 101 Lawrence

Southside 2001 Glenwood av

Tabernacle Baptist Church 1201 S Aycock

United Institutional (c) 806 E Market

Woodard Memorial 802 Franklin blvd (B)

**CATHOLIC**

Our Lady of the Miraculous Medal 1418 Gorrell

St Benedict's 435 N Elm

**WILKERSON Rexall DRUG CO.**

**GOOD HEALTH TO ALL FROM REXALL**

Prescriptions — Drug Sundries

# DIEBOLD, INC.

P. O. BOX 1891

"Business Systems and Protection Equipment"

214 Watson Bldg.

Phone 2-2409

## CHURCHES—Contd

### CHRISTIAN

Antioch (c) 401 McLean  
Bishop Temple (c) 211 East  
Disciple (c) 1238 Gray  
Elm Street 601 N Elm  
First Congregational 320 Walker av  
Palm Street Congregational 1923 Palm  
St Stephens (c) 1001 Gorrell  
St Stephen's (c) 505 High

### EPISCOPAL

Church of the Redeemer (c) 909½ E Market  
Holy Trinity N Greene sw cor W Fisher  
St Andrew's 2105 W Market

### GREEK ORTHODOX

Greensboro Orthodox 131 Oak ct

### HEBREW

Beth David Synagogue 610 East Lake dr  
Temple Emanuel Synagogue 713 N Greene

### LUTHERAN

Ebenezer 1902 Walker av  
First 341-45 Ashe  
Grace-Luther Memorial (c) 1315 E Washn

### METHODIST

Bessemer 3715 E Bessemer av (B)  
Bethel 1604 Battle Ground av  
Bethel A M E (c) 138 Regan  
Browning Chapel (c) 1710 E Market  
Calvary 1310 Asheboro  
Carraway Memorial 1301 16th (WOM)

Centenary Arlington cor Asheboro  
**COLLEGE PLACE METHODIST CHURCH**, 999  
Spring Garden, Tel 2-4406

East White Oak A M E Zion (c) 1712 Water  
Glenwood 1417 Glenwood av  
Grace W Gaston cor Edgeworth  
High Street (c) 1014 E Lee  
Hinshaw Memorial High Point rd  
Matthew Temple A M E Zion (c) 2105 Albany

Mt Carmel (c) 2418 Battle Ground av  
Mt Olivet Zion (c) 131 N Beech  
Newlyn Street 212 E Newlyn

People's 3706 High Point rd  
Proximity 1200 Vine (Prox)  
Russell Temperance (c) 1120 Morris

St Matthew's (c) 601 Ashe  
St Paul's 2401 Vine (Revo)  
St Phillip's AME Zion (c) 1211 Ashe

Trinity AME Zion (c) 447 E Washington  
Warren Street (c) 620 Warren  
Wesleyan 300 Lawrence

West End 1800 Spring Garden  
West Market Street 302 W Market  
Zion (c) 46 Railroad (P)

### PRESBYTERIAN

Bessemer 3708 E Bessemer av (B)  
Buffalo 16th nr Church Street rd (WOM)

**FIRST PRESBYTERIAN CHURCH**, Fisher Park  
cir bet W Elm and Greene, Tel 2-0031

First Presbyterian Chapel 1140 N Benbow rd  
Glenwood 1205 Glenwood av  
Guilford Park 2019 Fernwood dr

Independent 908 Westover ter  
Presbyterian Church of the Covenant 501 S  
Mendenhall

St James (c) 210 N Forbis  
Westminster 409 Asheboro

### ROMAN CATHOLIC

**ST BENEDICT'S CATHOLIC CHURCH**, 435 N  
Elm at Smith, Tel 2-4681 (See page 41 Buyers'  
Guide)

### OTHER DENOMINATIONS

Asheboro Street Friends 350 Asheboro  
Assembly of God 115 E Lee  
Bible Lyceum 815 Summit av  
Central Church of the Nazarene 212 E Lee  
Christ Gospel Temple 329 W Lee  
Christian Disciples (c) 1238 Gray  
Church of Christ Hill cor W Wendover av  
Church of Christ 909 Florida  
Church of God 200 State

Church of God and Saints of Christ (c) 520  
E Gaston

Church of God in Christ No 1 (c) 1308 Small  
Cooperstown Holiness 1012 Oakland av  
First Church of Christ 235 N Cedar  
First Church of the Nazarene 2016 Spring  
Garden

First Congregational (c) 401 High  
First Evangelical and Reformed W Lee cor  
Billbro

First Moravian 300 S Elam av  
First Pentecostal Holiness 1036 Aycock  
First Pilgrim Holiness 800 Silver av

Forest Avenue Tabernacle 616 Forest  
Free Will Holiness 1125 Tucker  
Galilee Holiness (c) 113 Powell

Glenwood Friends 1302 Freeman's Mill rd  
Gospel Tabernacle of the Christian and Mission-  
ary Alliance 443 W Sycamore

Greensboro Seventh Day Adventist 414 W Smith  
House of Prayer for All People (c) 612 E  
Market

Kingdom Hall of Jehovah's Witness 811 Summit  
Mt Calvary Holiness (c) 207 Gant  
Mt Olive (c) 623 Oak

Mt Zion Holiness (c) 1531 McConnell  
New Gadden Friends Meeting House Friendly  
rd (Glfld Col)

Pentecostal Holiness (c) 517 South  
Pomona Friends 3324 Spring Garden  
St John's Holiness (c) 2860 Camborne

St Mark's Holiness Church of God (c) 1000  
Perkins

**SALVATION ARMY THE**, 520 S Elm, Tel 2-2331  
Second Pilgrim Holiness 1706 Front  
Seventh Day Adventist 414 W Smith

Seventh Day Adventist (c) 1202 E Market  
Skeans Chapel Holiness (c) 1024 E Market  
Spring Garden Street Friends 1608 Spring  
Garden

United House of Prayer (c) 610½ E Market  
Zion Temple Holiness (c) 320 Winston rd

### CIGAR MANUFACTURERS

**EL MORO CIGAR CO.**, Office 337 S Greene, Tel  
8609; Factory Tel 6122  
Guilford Cigar Co 317½ W Lee

### CIGAR AND TOBACCO—RETAIL

United Cigar—Whelan Stores Cor 301 S Elm

### \*CLEANERS—GARMENTS, CURTAINS AND DRAPERIES

**DICK'S LAUNDRY CO.**, 323-332 E Market, Tel  
7101 (See page 129 Buyers' Guide)

**MODERN CLEANERS**, 1308 Battle Ground av,  
Tel 3-5306 (See page 74 Buyers' Guide)

### CLEANERS AND DYERS

American Cleaners 505 Summit av  
Barker Cleaners 511 S Elam av  
Benson's Cleaners 305 S Greene

**BLUE BIRD CLEANERS INC.**, 1613 Madison av,  
Tel 3-2270

Brady's Dry Cleaners 3906 E Bessemer av (B)  
Briggs-Reynolds Cleaners (c) 1412 E Market  
Cambell Edw (c) 1202 Ashe

**CLEAN INC.**, 901 Battle Grounds, Tel 5540  
College Cleaners Friendly rd (Glfld Col)

Community Cleaners 439 Batte Ground av  
Dot's Dry Cleaning High Point rd  
Dwight's Pressing Club 117 E Washn

East N Cleaners (c) 1507 E Market  
Edwards Dry Cleaning Co 505 S Elm  
**FASHION CLEANERS**, 405 N Eugene, Tel 4-2776

(See page 74 Buyers' Guide)  
Fordham's Cleaners 1900 Spring Garden  
Fox Cleaners 126 Bellemeade branches 405 Tate  
and 5 Boren (P)

Frye & Webster Cleaners 431 W Lee and 608  
Elwell av (B)

Glenwood Cleaners 2100 Freeman's Mill rd  
**GREENSBORO LAUNDRY & CLEANERS INC.**  
115-123 W Lewis, Tel 7182

Guilford Dry Cleaners 414 E Market  
Holley's Cleaners (c) 107 N Raleigh  
Holt Cleaners 1306 Spring Garden

Lucas Dry Cleaning Co 1005 Spring Garden  
McAden's Dry Cleaners & Dyers 321 Ashe  
branches 1610 Gorrell (c) and 903 E Market  
Meares Essie B Mrs (c) 509 E Market

**MERRIMON  
INSURANCE  
AGENCY  
INC.**

Established 1902

**INSURANCE**

All Kinds

5th Floor  
Southeastern  
Building

Tel.  
**2-4088  
and  
8129**

**Chandler  
TIRE  
CO.**



**SALES  
AND  
SERVICE**

**RECAPPING  
VULCANIZING**

300 N. GREENE  
cor.  
BELLEMEADE

Phone  
**3-3452**

# MODERN

**HOME BUILDERS SUPPLY CO., INC.**

ENGLISH AT SULLIVAN ST. (O R D)

PHONE 4-1591

for Economical  
Transportation



**NORTH  
STATE**

**Chevrolet  
Co. Inc.**

**Sales  
and  
Service**

**313  
W. Market**

**Opposite  
Post Office**

**PHONE  
3-9473  
SERVICE  
Tel. 4-2270**

for Economical  
Transportation



**SOUTH  
ATLANTIC  
BONDED  
WAREHOUSE**

**MOVING  
Local and Long  
Distance**

**STORAGE  
Household and  
Merchandise**

**CRATING**

**PHONES  
8191-8192**

# WHITE & LEWIS

RADFORD F. LEWIS

REAL ESTATE

Phones 8593 and 6117

**REALTORS**

PROPERTY MANAGEMENT

DAVID J. WHITE

LOANS—APPRAISALS

216 W. Market Irvin Arcade  
R 205-06

**CLEANERS AND DYERS—Contd**  
Modern Cleaners 1308 Battle Ground av  
New Era Cleaners 329 Summit av  
North Elm Cleaners 2103 N Elm  
Peerless Cleaners 120 Bishop  
Roupas Cleaners & Hatters 116 N Davie  
Sanitary Dry Cleaners 1008 1/2 S Cedar  
**SANITARY DRY CLEANING CO.**, 106 N Dudley,  
Tel 7453

Sherman DeLuxe Cleaners & Dyers 121 N Forbis  
Smith Dry Cleaning 207 N Davie and 209 E Sycamore

South Elm Street Cleaners 2492 S Elm  
State Street Cleaners 220 State  
Summit Cleaners 948 Summit av (Summit Center)

**SUNSET CLEANERS**, 1616 Friendly rd (SH) Tel 5650

Tate Cleaners 873 S Elm  
Vines Cleaners (c) 1201 Ashe  
Wade's Dry Cleaning Co 607 S Elm brs 203 E Sycamore and 328 W Washington  
Wells Dry Cleaners (c) 617 Lindsay  
White Oak Cleaners 2417 Fairview  
Zeb's Cleaners 363 W Lee

**CLEANERS AND DYERS EQUIPMENT AND SUPPLIES**

State Cleaners Supply Co 1025 Westside dr

### CLERGYMEN—ABBREVIATIONS

Bapt—Baptist  
Cath—Catholic  
Chris—Christian  
Epis—Episcopal  
Heb—Hebrew  
Luth—Lutheran  
Meth—Methodist  
Presby—Presbyterian  
R C—Roman Catholic

### CLERGYMEN

Adkinson Willard C (Bapt) 1504 16th  
Allred James M (Bapt) 7 Hewitt (P)  
Anderson Chas W (c; Bapt) 908 S Benbow rd  
Ashley Wm A (Presby) 310 Murray  
Benfield Wm H (Meth) 111 Macy  
Bowen Claud B (Bapt) 2504 Camden rd  
Bristow Talmadge H (Meth) 102 S Mendenhall  
Brower John E (c; Meth) 905 Douglas  
Caldwell F D (c; Meth) 902 Douglas  
Cameron Walter J (c; Meth) 527 Best  
Carnwright G Arthur (Meth) 2312 Maple  
Carson Herbert L (c) 423 Chestnut  
Carter James D (Presby) 1608 Oak  
Carter Phillip E (c) 907 Druid  
Clifton James B (Bapt) 619 Waugh (B)  
Coe Chalmers G (Bapt) 2106 Sherwood  
Collins Chas R 211 Westover ter  
Combs Virgil D 110 E Newlynn  
Cook Lorie O 104 Terrell  
Cox Winfred R 712 Silver av  
Crockett Archie C 404 Coapman (P)  
Cross Chas C (Bapt) 3406 Alton (B)  
Currie Wm M (Presby) 922 Carr  
Davenport Richd K (Presby) 222 S Mendenhall  
Dickson Albert P (Presby) 2520 Church st rd  
Dolan Hugh V (Cath) 109 W Smith  
Donovan Danl F (Cath) 1414 Gorrell  
Dorsett Geo F (Bapt) 1702 Oak  
Douglas Julius T (c; Presby) 908 Salem  
Edwards Moir W (Meth) 2216 Shober  
Espesman Hoy L 118 E Fisher av  
Few Eug C (Meth) 2100 W Market  
Folger O Herschel 2512 Berkley pl  
Forney Wm A (c; Meth) 105 N Dudley  
Franks Chas R 1400 Gatewood av  
Frederick John V 2004 Spring Garden  
Freed E Paul (Bapt) 1274 Westover ter  
Freeman Thos D (c) 610 1/2 E Market  
Garrison Joseph M (Presby) 306 S Mendenhall  
Gehrge Wm H (Luth) 605 Mayflower dr  
Gray Frank H (c; Meth) 129 N Beech  
Green Jake G (c; Chris) 1016 Dick  
Green Jim H 2102 Blvd  
Greene John J (c) 103 N Beech  
Griffler Shelton (c; Bapt) 905 Lincoln  
Hairston John T (c; Bapt) 836 Austin  
Hall Geo F Rev (c; Meth) 822 S Benbow  
Hall Wm A (c) 905 High

Hall Wm H (c; Meth) 1203 Best  
Hargett Fredk A (c; Chris) 926 Lincoln  
Harper John (Cath) 109 W Smith  
Harris Lonnie L (c; Bapt) 111 S Luther  
Hayes Walter L (c) 404 Boyd  
Hendrix Thos J 912 Rankin av (B)  
Herman Carl F (Episc) 200 Waverly Way  
Hippes M Teague (Meth) 418 Arlington  
Hippes R Harold (Meth) 206 Adams Apt 1  
Hodgin Chas E (Presby) 125 W Avondale  
Holley W Roger 2409 Walker av  
Hopkins J Elmo 1605 Trogdon  
Howard Thos R 836 Glenwood av  
Hunt Jesse A (c; Luth) 736 Julian  
Hunter Raleigh A (Meth) 1705 Madison av  
Ingram Jesse L (Meth) 1305 Summit av  
Jackson Henry (c) 1104 Best  
Johnson C F (Bapt) 1203 Country Club dr  
Johnson W N (c; Meth) 1000 Julian  
Johnson Wm D (c; Bapt) 611 Martin  
Jones Ella (c) 122 Mitchell  
Jones John (c; Meth) 1114 S Benbow rd  
Jones Mallie J (c) 1611 Orchard  
Jones Wm P (Presby) 2405 Walker av  
Kenys Edgar H (c; Meth) 206 Crestland  
Kerley Irl E (Bapt) 113 Robbins  
King R Von (Bapt) 1307 Summit av  
King W Currie (Bapt) 535 Jefferson  
Kling Semcha (Hebrew) 808 E Lake dr  
Larkins G W (c; Meth) 132 Regan  
Ledbetter Pete (c; Meth) 132 Regan  
Ledwell J Henry (c; Meth) 622 Warren  
LeGrand Matthew T (c; Meth) 702 Sevier  
Lightsey Joseph H (c; Meth) 1200 Best  
Macropoulos Nicklos (Greek Orthodox) 131 Oak ct

Madkins Geo F (c; Meth) 2219 Patterson  
May Chas G (Bapt) 314 O'Connor  
McBroome Chas W (c; Bapt) 324 Sussman's  
McCluskey Robt I 808 Silver av  
McCollum Cicero (c; Meth) 514 Martin  
McGinnis James W 1904 Liberty dr  
McNair Louis (c) 205 Gant  
McRae Matthew N (Chris) 1013 Willow rd  
Melton Joseph C (c) 443 N Dudley  
Melvin Robt H 1039 S Aycock  
Mickey Edw T jr (Moravian) 208 S Elam av  
Miller Robt P 717 Mayflower dr  
Morton Monroe H (c) 1804 Sherwood  
Mossier Cameron D L (Presby) 518 Julian  
Mott John C (Epis) 915 N Eugene  
Mullen John A (Cath) 1414 Gorrell  
Neff Wm H 1043 S Aycock  
Parker Andrew L (Bapt) 709 Asheboro  
Parker Wm (Chris) 704 S Elam av  
Parker Wm L 106 W Fisher av  
Parker Willie L (Chris) 1405A Whilden pl Apt a  
Person Curtis (c) 520 1/2 Gaston  
PHELPS Grandison M (c; Meth) 609 Ashe  
Piephoff Zachery T (Presby) 714 Elwell av (B)  
Plyer Chas R (Bapt) 1153 Battle Ground av  
Plyer Alva W (Meth) 1009 W Market  
Poole Geo J 4321 Cornell av  
Redhead John A 704 Dover rd  
Redhead John A jr (Presby) 704 Drover rd  
Reed Ralph L (Meth) 3713 E Bessemer av (B)  
Reid James E (c) 2615 Grimsley  
Richmond A'se L Rev (c) 503 S Benbow rd  
Riddle Alton L (Bapt) 1530 Tucker  
Riddle Saml L (Bapt) 2218 Shober  
Rippins F I 713 Woodland dr  
Robbins Cecil W (Meth) 109 S Tremont dr  
Robbins Troy G (Bapt) 2510 Immanuel rd  
Rypins Fred J (Jewish) 613 Woodland dr  
Saints Philip 4239 Oakland av  
Sawyer Mathew P (c; Meth) 1723 McConnell  
Scott John (c) 108 Marshall  
Shepherd Noah H (Bapt) 732 Percy  
Shuford John W (c; Meth) 509 Bennett  
Smith Clyde E 3500 Masonic pl (P)  
Smith R Talmadge (Bapt) 103 E Wendover av  
Southern James C 1400 Cypress  
Sox Saml L (Luth) 404 S Aycock  
Speller David G (c) 213 Marshall  
Stode Robt C (Luth) 301 S Tremont dr  
Stokes James C (Meth) 202 Kensington rd  
Stradford Edw D 302 Huffman  
Stroud Calvin A (c; Meth) 505 S Benbow rd  
Swofford Thos H (Meth) 1505 Glenwood av  
Thomas Hoyle C 711 Asheboro  
Thompson James R (Bapt) 1110 Glenwood av

# BELK'S

**REMEMBER: "You Always Save at Belk's"**

Elm cor. Market at Jefferson Square

Tel. 3-1731

# MONTALDO'S

LADIES' READY-TO-WEAR, MILLINERY, LINGERIE AND SHOES

N. Elm at Gaston

Tel. 2-0108

## CLERGYMEN—Contd

Thumm Milford V (Meth) 1405 Northwood  
Townsend Paul W (Meth) 1905 Madison av  
Truesdale Robt S (Meth) 1244 Westover ter  
Tyner Joseph W (c; Bapt) 1117 S Benbow rd  
Usher Carl F 903 S Aycock  
Vaugh Troy C 1704 Front  
Walker C S (c; Meth) 1607 E Market  
Wall Ronald E (Bapt) 407 Aberdeen ter  
Welch Mack (Chris) 1612 Buffalo  
Wells Wyoming (c) 1024 Ashe  
Whaley Hubert 6253 S Elm  
White G Ervin (Meth) 1215 16th  
White Joseph D (c) 27 Terra Cotta dr  
Wiggs James E (Bapt) 1304 McCormick  
Wiley Cletus (c) 228 N Booker  
Williams Hoover P 437 W Sycamore  
Williams R Murphy (Presby) 306 Mayflower dr  
Winchester Robt W (c; Meth) 425 Bennett  
Wiseman Wm E (Chris) 315 N Edgeworth  
Wyatt Robt F jr (Bapt) 3705 Manor dr apt A  
Young Sherman R (Bapt) 23 Boren (P)

## CLINICS

Gilmore Clinic Inc 342 W Elm  
Woman's Clinic 1014 N Elm

## \*CLOTHES PRESSERS AND CLEANERS

**DICK'S LAUNDRY CO.** 328-332 E Market, Tel 7101 (See page 129 Buyers' Guide)  
**MODERN CLEANERS.** 1308 Battle Ground av, Tel 3-5306 (See page 74 Buyers' Guide)  
**SMITH DRY CLEANING.** 207 N Davie, Tel 8057, and 209 E Sycamore, Tel 2-0761  
**WADE'S DRY CLEANING CO.** Main Plant 607 S Elm, Tel 7422; Branches 203 E Sycamore, Tel 3-3890 and 328 W Washington, Tel 4-3097 (See page 74 Buyers' Guide)

## \*CLOTHES PRESSERS AND CLEANERS—CASH ONLY

**WADE'S DRY CLEANING CO.** 607 S Elm, Tel 7422. Branches 203 E Sycamore, Tel 3-3890 and 328 W Washington, Tel 4-3097 (See page 74 Buyers' Guide)

## \*CLOTHING—CREDIT

**BANKS CLOTHING CO.** 337 S Elm, Tel 2-4802  
**H & H CLOTHING CO.** 131 S Davie, Tel 2-2564 (See page 45 Buyers' Guide)  
**STAR CREDIT CLOTHING CO.** 315 S Elm, Tel 2-0816

## \*CLOTHING—MEN'S—RETAIL

**CORNATZER & MOCK.** 121 W Market, Tel 4-2394 (See page 41 Buyers' Guide)

## CLOTHING—RETAIL

Banks Clothing Co 337 S Elm  
Bargain Center The 201 S Davie  
Betty Gay 113 S Elm  
Blumenthal's 356 S Elm  
Brooks-Wilson Co (women's) 119 S Greene  
Brownhill's Inc 108 N Elm  
Carp's 118 W Sycamore  
Coble Lavine F (women's) 233 N Greene  
Concord Factory Showroom 224 Commerce pl  
**CORNATZER & MOCK.** 121 W Market, Tel 4-2394 (See page 41 Buyers' Guide)  
Cradle Shop P H R Corp 117 W Market  
Darling Dress Shop 106 S Elm  
Deifell's Inc 934 Summit av  
Diana Shop 206 S Elm  
Economy Store The 536 S Elm  
**ELLIS-STONE & CO** (Men's) 203-211 S Elm, Tel 4-4661 (See page 70 Buyers' Guide)  
Empire Shirt Shop 237 S Elm  
Fashion Shop 308 S Elm  
Fields 102 S Elm 2nd fl  
Formal Wear Shop 207 W Sycamore  
Gabriel's Clothing Store 121 E Washn  
Gladys Lingerie Shoppe Inc 118 N Elm  
Good Friend Shop 220 S Elm  
**H & H CLOTHING CO** (Men's and Boys') 131 S Davie, Tel 2-2564 (See page 45 Buyers' Guide)  
**HALL-PUTMAN CLOTHING CO INC.** 110-112 Elm, Tel 6559 (See page 45 Buyers' Guide)  
**HUNTLEY I CLOTHING CO.** 814 E Market, Tel 3-4315 (See page 45 Buyers' Guide)  
J & W Clothing Co 255 E Market

Johns Ralph Co Inc 243 E Market  
**JOHNSON & AULBERT CLOTHING CO.** 221 S Elm, Tel 2-4986

Juanita's Lingerie Shop (c) 931½ E Market  
Laurie Shop The 530 S Elm  
Leed's Credit Clothiers 304 S Elm  
Lerner Shops 110 S Elm  
Louise's Shop 127 W Market  
Maison-Joline 103 N Elm  
Mangel's of Greensboro Inc 216 S Elm  
Mayos G & W Slothing Co 223 S Elm  
McDade's Inc 100 N Elm  
McMillan's Uniforms 336 S Elm  
Miller's 120 S Elm

**MONTALDO'S.** 200 N Elm at Gaston, Tel 2-0108

(See page 42 Buyers' Guide)  
National Shirt Shops 108 S Elm  
National Shirt & Hat Shop Inc 215 S Elm  
Penn-Garber Inc 117 N Elm

**PRAGO-GUYES** (Women's andn Misses), 125-27 S Elm, Tel 3-1957

**ROBINSON'S.** (Women's and Children's) 226 S Elm, Tel 4-4653

Sally's 5 Boren (P)  
Showfety's Clothing Store 100 N Davie  
Silver Nat 112 W Sycamore  
Star Credit Clothing Co 315 S Elm  
**THOMAS SPORT SHOP** (c). 613 E Market, Tel 3-5126

Thrift Shop 109 W Edwards pl  
Togs for Two Inc 940 Summit av  
Turner Clothing Co 227b S Elm  
**VANSTORY CLOTHING CO.** Jefferson Standard Bldg 107-109 N Elm, Tels Main Floor 3-8263, Boys' Shop 5076 (See page 43 Buyers' Guide)  
Wright Clothing Store Inc 201 S Elm  
Younts-DeBoe & Co 106 N Elm

## CLOTHING—USED

Junior League Bargain Box 145 Bishop

## CLOTHING—WHOLESALE

Irvin-Quin Co 114 N Elm R109

## \*CLOTHING DEALERS—CHILDREN'S AND INFANTS' RETAIL

**MEYER'S DEPARTMENT STORE.** 200-204 S Elm, Tel 4-2411 (See page 71 Buyers' Guide)

## \*CLOTHING DEALERS—MEN'S AND BOYS'—RETAIL

**YOUNTS-DEBOE CO.** 106 N Elm, Boys' Dept 2d Fl, Tel 3-3443 (See page 44 Buyers' Guide)

## \*CLOTHING DEALERS—MEN'S AND LADIES' BANKS CLOTHING CO.

337 S Elm, Tel 2-4802

## \*CLOTHING DEALERS—WOMEN'S AND BOYS'—RETAIL

**BELK'S DEPARTMENT STORE.** 101-107 S Elm cor Market, Tels 3-1731 (See page 69 Buyers' Guide)

## \*CLOTHING DEALERS—WOMEN'S AND MISSES'—RETAIL

**BELK'S DEPARTMENT STORE.** 101-107 S Elm cor Market, Tel 3-1731 (See page 69 Buyers' Guide)

**BROWNHILL'S INC.** 408 N Elm, Tel 3-9411

**H & H CLOTHING CO.** 131 S Davie, Tel 2-2564 (See page 45 Buyers' Guide)

**MEYER'S DEPARTMENT STORE.** 200-204 S Elm, Tel 4-2411 (See page 71 Buyers' Guide)

**MONTALDO'S.** 200 N Elm at Gaston, Tel 2-0108 (See page 42 Buyers' Guide)

**STAR CREDIT CLOTHING CO.** 315 S Elm, Tel 2-0816

## CLOTHING MANUFACTURERS

Bates Nitewear Co Inc 1110 E Bessemer av

## CLUBS OF GREENSBORO, N. C.

**CLUBS—ATHLETIC**  
Business Men's Health 517 W Market  
Greensboro Barbell Club 122 E Washington

## CLUBS—AUTOMOBILE

AAA Motor 107 S Davie  
Carolina Motor Club Inc 107 S Davie



**ADAMSON  
CADILLAC  
OLDS CO.**

**CADILLAC  
OLDSMOBILE**

**SALES  
and  
SERVICE**

**304  
E. Market**

**PHONE  
6195  
5696**



**S. T.  
Wyrick  
& CO.**

**Office  
Equipment  
and  
Supplies**



**All Steel  
Office  
Equipment  
Engraving  
Printing  
Portable  
Typewriters**

**117 N. Greene**

**TEL.  
2-4133**

# THOMPSON-ARTHUR CONSTRUCTION CO., INC.

**GENERAL CONTRACTING**

Municipal Improvements — Driveways — Concrete, Macadam, Bituminous Pavements

**300 S. BENBOW RD.**

**PHONE 2-2104**



Greensboro Motor Company BUICK Automobiles

SALES SERVICE PARTS

PHONE 2-3148

Used Cars

PHONE 9872

200-202 N. Forbis



LAMBETH CONSTRUCTION CO.

Grading Contractors • Sewer and Water Contractors

1071 RETREAT

TELS. 5205 and 4-7018

CLUBS—CIVIC

Civitan Club 101 S Davie Exchange 101 Bellemeade Greensboro Women's 223 N Edgeworth Kiwanis 101 Bellemeade Lions 101 S Davie Rotary 101 Bellemeade

CLUBS—COUNTRY

GREENSBORO COUNTRY CLUB, 410 Sunset dr, Tel Office 2-1063 Sedgefield Country Club Inc High Point rd RD 3 Starmount Forest Country Club Inc 3900 Starmount dr (SF)

CLUBS—PRIVATE

Elks 1949 Battleground av

CLUBS—SOCIAL

Alonon The 312 Church Artist Guild Inc 419 Lindsay Greensboro Shrine Club Inc High Point rd Red Shield Boy's The 812 Haywood Tick Tock (c) 822 1/2 Ashe Vick's 736 Milton

COAL DEALERS—RETAIL

ATLANTIC COAL & OIL CO, 730 S Elm, Tels 2-4195 and 3-3-2930

BERRY COAL CO INC, 116 W Bragg, Tels 3-8663, 3-8664, 3-8665, 3-8666 and 3-8667 and E Bessemer at Broad (See page 47 Buyers' Guide)

Bessemer Coal Co 110 Pine (B) Citizens Coal Co rear 410 S Elm Clegg C B Coal Co Inc 503 Houston

COLONIAL ICE CO, 401 E Market, Tel 3-6923

GOOD LUCK COAL CO, 804 W Lee, Tel 7433

GREENSBORO ICE & COAL CO, 407 Prescott, Tel 2-3171 (See page 47 Buyers' Guide)

HAM COAL CO, 202 W Lewis, Tel 7474 (See page 46 Buyers' Guide)

Hogdin Coal Co 121 W Bragg HUNT COAL CO, 200 Dean opposite Bennett College on Sou Ry. Tels 2-3161 and 2-3162

Johnson Coal Co 700 W Lee Lloyd Kenneth 116 Pearson

McBane Coal & Oil Co 419 Morehead av MELVIN COAL CO, 1034 W Lee, Tel 2-3179

Parker Al Fuel Co 620 Fulton SMITH COAL CO, 110 Gillespie, Tels 3-4746 (See page 47 Buyers' Guide)

Sun Coal & Seed Co 1013 Battle Ground av

COAL DEALERS—WHOLESALE AND BROKERS

Guyan Eagle Coal Co 102 N Elm R719

Island Creek Coal Sales Co 214 Exchange pl Norfolk & Chesapeake Coal Corp 101 N Elm R219

Pickards Mather & Co 102 N Elm R717 Red Jacket Coal Sales Co 303 S Elm R603

\*COAL HANDLING EQUIPMENT

CRAVEN E F CO, "The Road Machinery Men," 401-403 Morehead av, Tel 3-5521 (See page C)

\*COCA-COLA BOTTLERS

GREENSBORO COCA-COLA BOTTLING CO, 2411 High Point rd, Tels 8135 and 8136 (See page 29 Buyers' Guide)

COFFEE ROASTERS

Fleetwood Coffee Co 826 Raleigh Woods Clarence Coffee Co 617 S Spring

\*COKE—RETAIL

HAM COAL CO, 202 W Lewis, Tel 7474 (See page 46 Buyers' Guide)

\*COLD STORAGE

COLONIAL ICE CO, 401 E Market, Tel 3-6923

COLLECTIONS

BUSINESS & PROFESSIONAL MEN'S ADJUSTMENT BUREAU, 925 Guilford Bldg 301 S Elm, PO Box 2991, Tels 2-3125 and 3-4147

CREDIT BUREAU OF GREATER GREENSBORO, 216 Commerce pl, Tel 4-3241

SOUTHERN SERVICE COMPANY INC, 520-22 Guilford Bldg 301-303 S Elm, Tel 2-2034

\*COMMERCIAL BROADCAST

W B I G RADIO BROADCASTING STATION, The O'Henry Hotel Bldg 101 Bellemeade, Tel 6125 (See page 161 Buyers' Guide)

COMMUNICATING SYSTEMS

Executone Systems Co 415 N Elm

\*CONCRETE

READY-MIXED CONCRETE CO, 1424 Mill, Tel 3-1350 (See page 48 Buyers' Guide)

CONCRETE—READY MIXED

LEWIS F D & SON INC, 601-603 Tipton pl (Railroad), Tels Concrete Plant 2-1506, Office 2-3505 (See page 53 Buyers' Guide)

READY-MIXED CONCRETE CO, 1424 Mill, Tel 3-1350 (See page 48 Buyers' Guide)

\*CONCRETE CONTRACTORS

BUTLER BROS CONSTRUCTION CO, 3700 E Market, Tel 3-4880 (See page 53 Buyers' Guide)

LEWIS F D & SON INC, 601-603 Tipton pl (Railroad), Tels Concrete Plant 2-1506, Office 2-3505 (See page 53 Buyers' Guide)

CONCRETE PRODUCTS—MANUFACTURERS

ARNOLD STONE CO OF NC INC, 915 Warren Tel 2-1194

Mabie-Bell Co The High Point rd

CONDIMENT MANUFACTURERS

Blue Plate Foods 340 1/2 Tipton pl

CONFECTIONERS—RETAIL

Armstrong Theo D (c) 630 E Lee Ashe Street Sundry Shop 828 Ashe

Asheboro Street Soda Shop 1103 Asheboro B & B Sweet Shop 2800 Immanuel rd

Bessemer Soda Shop 3903 E Bessemer av (B) Bethlea Sweet Shop (c) 901 Ireland

Blanche Sweet Shop (c) 1306 Ashe Brown Annie W Mrs 1209 17th

Butler Hosea jr (c) 521 1/2 Martin Carter John T 1033b W Lee

Charlie's Place Jamestown rd (Glfd Col) Clegg Smoke Shop 362 S Elm

Colonial Soda Shop 334 W Washn Cox Paul L 341 N Elm

Deaton Jesse B 338 S Elm Dot's Sweet Shop (c) 1803 Perkins

East End Soda Shop (c) 917 Gorrell Ethel's Sweet Shop (c) 119 1/2 Dean

Farley's Sweet Shop (c) 924 E Market Roy's Sweet Shop (c) 1402 McConnell

Guilford Soda Shop lobby 303 S Elm Ham's Sundry Store 201 N Aycock (SH)

Harlem Inn (c) 1500 E Market Jeffers Iola Mrs (c) 208 S Bonbow rd

Jeffers Wm J (c) 922 Gorrell Johnnie's Place 403 State

Johnson D Talmadge 321 E Market Johnson's Shack 1007 Howard

Jones Henry (c) 521 High Jones Sweet Shop (c) 1105 E Market

Jonesboro Sweet Shop (c) 1818 E Market Kilby Madie Mrs lobby Federal Building

Kilby Wilbur M bsmi City Hall Kindley's Smoke Shop 308 State

King Cotton Hotel Snack Bar 105 S Davie King Cotton Sundry Store 227 Church

Kithas Nicholas C lobby 102 N Elm Leach's Sweet Shop (c) 971 E Washn

Little Rachel's Sweet Shop (c) 1001 Ashe Long Wesley Soda Shop 338 N Elm

Manhattan Inn (c) 1400 E Market McDougal Maude G Mrs (c) 207 Powell

McIntyre John W 210 W Gaston Moore's Sweet Shop (c) 900 Lincoln

Moore's Variety Store 807 S Aycock Morgan's Sweet Shop (c) 104 N Gilmer

Oakwood Sundry Store 3722 High Point rd Raleigh Sweet Shop 2219 E Market

Reid Emmett (c) 621 Lindsay Sills Lols J Mrs lobby Court House

Smith's Sweet Shop (c) 1414 E Market Soda Shop The Friendly rd (Glfd Col)

Southern Snack Bar Meadowview rd Spot The (c) 1449 Orchard

Stanback's Sweet Shop (c) 516 Lindsay

STEVENS

INS. Inc.

Insurance Real Estate Rentals Surety Bonds

FIRE



CASUALTY Insurance

101 Jefferson Standard Bldg. (101 N. Elm)

Tel. 2-4584

"For Over Thirty-Five Years The Carolina's Leading Home Furnishers"

Morrison-Neese



**SPORTING  
GOODS  
HARDWARE**

# ODELL'S

ESTABLISHED 1872

**THE CAROLINA'S GREATEST HARDWARE HOUSE**

**BARRETT  
ROOFING  
APPLIANCES  
WHOLESALE  
EXCLUSIVELY**

**CONFECTIONERS—RETAIL—Contd**  
 Sundry Store The 331 W Lee  
 Suzanne's Candy Store 114 W Sycamore  
 Taylor Marion W 400 Battle Ground av  
 Tilly's Soda Shop 2418 Spring Garden  
 Turner's Variety Shop (c) 1921 E Market  
 Watlington Luther A (c) 201 N Gilmer  
 West End Smoke Shop 1841 Spring Garden  
 Westover Terrace Stand 1300 Westover ter  
 Willow Road Sweet Shop (c) 1800 Willow  
 rd  
 Zager Max 903½ E Market

**CONFECTIONERIES—WHOLESALE**  
 Armfield Roy H 314 Armfield pl  
 Murray Candy Co 106 S Forbis  
 Pruett Robt B 1500 De Soto pl

**CONSTABLES**  
 Geringer Wesley C 123½ W Market  
 Kallam Geo R r Pleasant Garden N C

**\*CONSTRUCTION—ELECTRICAL**  
**STARR ELECTRIC CO INC**, 1421 Battle Ground  
 av, Tel 2-2175 (See page 77 Buyers' Guide)

**\*CONSTRUCTION REPORTS**  
**DODGE F W CORP**, 905-908-909 Guilford Bldg  
 301 S Elm, Tel 4-1988

**CONTRACTORS**  
 Abrams Construction Co Inc (genl) 414 N Elm  
 R4  
 Allen Joseph T (bldg) 1511 Walker av  
 Allred Wm B (genl) 1005 Neal  
 Alston Robt (c) 1707 Spencer bldg  
 Alton Jack P (bldg) 911 McGe  
 Alton Waterproofing Co (waterproofing) 4500  
 Harvard av  
 Angle Chas W Inc (bldg) 114 N Elm R403  
 Baldwin Wm P (bldg) 1010 Foushee (B)  
 Barber Percy O (genl) 3400 Starmount dr  
 Barker Eli P (fl surfacing) 4524 Winston-  
 Salem rd  
**BARNES H D INC** (Genl), 233½ N Greene, Tel  
 7396 (See page 49 Buyers' Guide)  
 Benbow W Eug (bldg) 406 S Elam av  
 Bland Construction Co (grading) 323 Holt av  
 (B)  
 Bonkemeyer Clandius H (bldg) 2300 Walker av  
 Bray Jack C (bldg) 328 Gorrell  
 Broadway Clayton J (bldg) 3714 Spring Garden  
 Bryson Joseph J (bldg) 1700 Front  
 Bryson Robt B (bldg) 417 Hillside dr  
 Bullock Godfrey P (c) (plastering) 420 Lindsay  
 Burge John J (c; bldg) 1621 E Market  
 Butler Bros Construction Co (concrete) 3700  
 E Market (B)  
 Canter Lewis (bldg) 453 Arlington  
 Carolina Acoustical Tile & Supply Co 428 E  
 Radiance dr (SH)  
 Cecil Contracting Co (genl) 1407 Mill  
 Coble Contracting & Engineering 1705 Battle  
 Ground av  
**COBLE H L CONSTRUCTION CO** (Genl), 1705  
 Battle Ground av, Tel 2-4589 (See page 50  
 Buyers' Guide)  
 Coe Jesse N (bldg) 16½ W Sycamore R213  
 Coltrane Eustace M (brick) 4503 Winston-  
 Salem rd  
 Cozart Thos C (bldg) 216 W Market R202  
 Crabtree Edgar J (bldg) 828 S Elm  
 Craig Clifton R (c; bldg) 227 Regan  
 Deaton James C (bldg) 1110 Elwell av (B)  
 Denny Jake M (bldg) 1202 Elwell av (B)  
 Edmunds Saml W (bldg) 302 Burtner  
 Ferree James S sr (genl) 117½ S Davie  
 Fries Harold F (bldg) 3200 E Bessemer av (B)  
 Gallimore Lloyd B (genl) 508 Jackson  
 Gant Arlington (c; bldg) 1405 E Washn  
 Garrison Arth D (bldg) 627 Arlington  
 General Insulating Corp (insulating) 800 Golds-  
 boro  
 Gibbs John (c; bldg) 1100 Logan  
 Gladwell Gooch (floor surfacing) 1104 Bellevue  
 Gladwell Robt T (floor surfacing) 210 Bland-  
 wood av  
 Glass Geo H (genl) 306 S Elam av  
 Guaranteed Waterproofing Co (waterproofing)  
 Camden rd  
 Griggs James W (genl) 615 Walker av

Grundman Aug L (mason) 818 Terrell  
 Guaranteed Waterproofing Co (waterproofing)  
 1425 Westover Ter

**GUEST C M & SONS**, 511 Jefferson Standard  
 Bldg 101 N Elm, Tel 4-5426  
 Gunn Wm T (c; plastering) 835 Vance  
 Hanner Norman Q (bldg) 1921 Spring Garden  
 Harrell Robt L (bldg) 307 Franklin blvd (B)  
 Harvey Bonner W (bldg) 625 Asheboro  
 Heath Chas L (bldg) 604 Franklin blvd (B)  
**HENDERSON-MARTIN INC**, 1220 Battle Ground  
 av, Tel 2-2183 (See page 60 Buyers' Guide)  
**HIGGINS V B COMPANY**, 114 Jefferson Standard  
 Bldg 101 N Elm, Tel 7119  
 Highfill Arth L (bldg) 1906 Brice  
 Hinnant Wm V (c; bldg) 1300 Sloan  
 Hocker Insulation Co (insulation) 408 Delaney  
 (B)

**HOWARD CONSTRUCTION CO INC**, 739 Win-  
 ston, Tel 4-5149  
 Industrial Insulation Co Inc (insulating) 706  
 Utility  
 Jones Lawrence B (mason) 853 Bellevue  
 Julian Joseph E (bldg) 306 Lowdermilk (B)  
**KANE GEORGE W** (Building), 601-603 Jefferson  
 Standard Bldg 101 N Elm, Tels 3-5538 and  
 3-5539 (See page 51 Buyers' Guide)  
 Kenery Donald C (genl) 518 Willowbrook dr  
 King Construction Co Inc (bldg) 112a N Greene  
 R10  
**KING-HUNTER INC** (Bldg-Genl) 1421 Westover  
 ter, Tel 4-3231 (See page 61 Buyers' Guide)  
 King Plastering Co Inc 202½ W Market R5  
**LAMBETH CONSTRUCTION CO** (Genl), 1071  
 Retreat, Tels 5205 and 4-7018 (See page 52  
 Buyers' Guide)  
 Lee Lora H (bldg) 125 W Westover ter  
 Lewis F D & Son Inc (concrete) 601 Tipton pl  
 Lewis Geo W (bldg) 1830 Freeman's Mill rd  
 Long John S (genl) 103 E Lake dr  
 Macklin Walter (c; bldg) 110 N Gilmer  
 McLean Newton E (c; bldg) 403 N Beach  
 McPherson Geo A (excavating and grading) 1201  
 English (B)  
 Miles Construction Co Inc (bldg) 112a N Greene  
 R10  
 Minor Frank J (genl) Valley pk dr at city  
 limits  
 Multi-Craft Building Service (bldg) 125½ W  
 Market R214  
 Murray Contracting Co (bldg) 407 State  
 Oldham Alvin A (c; bldg) 918 Ross av  
**OWEN CONSTRUCTION CO INC**, (bldg) 1006  
 W Northwood, Tel 2-2618 (See page 65 Buyers'  
 Guide)  
 Ozment John J (genl) 211 N Edgeworth  
 Pace Lawrence J (bldg) 522 Willowbrook dr  
 Patterson & Cullom (mason) 618 Waugh (B)  
 Phillips Bernard E (bldg) 612 Douglas  
 Piedmont Building Co (bldg) 303 S Elm  
 Piping & Equipment Co Inc 1015 Howard  
 Rankin Julius (c; excavating and grading) 821  
 English (B)  
 Roberson A Lawrence (bldg) 403 N Cedar  
 Routh Hopt H (mason) 3311 Beck (B)  
 Routh Jack L (brick) 3812 Dawson av (B)  
 Royal Heating & Service Co (htg) 254 Summit  
 Shafter Construction Co (bldg) 1815 Battle  
 Ground av  
 Sikes Paul L (bldg) 1823 Friendly rd (SH)  
 Simmons J Gaylord (bldg) 2200 S Elm  
 Simmons John T (genl) 1820 J av  
 Simmons Wm A (bldg) 2815 Springwood dr  
 Slate Luther L (fence) 698 Chestnut  
 Sparling Construction Co (genl) 1314 Carolina  
 Stanley Heating Co (htg) 1516 E Bessemer av  
 Starr & Welker (bldg) 208 W Gaston  
 State Engineering & Sales Co (bldg-genl) 1306  
 E Bessemer  
**STEARNS & CO** (bldg wreckers), 1609 Spring  
 Garden, Tel 4-1031  
 Steelman Carl C (brick) 308 Hazelwood av (B)  
 Steelman Wm A (mason) 24 S Latham (P)  
 Stewart Robt (plastering) 1109 Magnolia  
 Stigall James (bldg) 1126 Parrish  
 Superior Construction Co (bldg) 1043 Oakmont  
 Swanner Roy E (bldg) 1200½ Spring Garden  
 Taylor John R Co (bldg) 125½ W Market R205  
 Tennant G H Co (fl surfacing) 303 S Elm R723  
 Thacker Clyde B (floor surfacing) 1907 Oak  
 Thacker H Clay (floor surfacing) 1112 N Elm

**JOHN MANVILLE  
PRODUCTS**

## Atlantic Builders Supply Co., Inc.

**BRICK—LIME—CEMENT**

1324 Westover Terrace  
Phone 8123

**JOHN MANVILLE  
PRODUCTS**

# INGRAM MOTOR CO.



**SALES  
AND  
SERVICE**

315  
N. ELM  
PHONE  
4-5441

---

**TRUCK  
DIVISION**

205 S.  
FORBIS  
PHONE  
3-9763

1910 **FORTY-ONE YEARS OF SERVICE** 1951

# J. D. WILKINS Co

Ornamental Iron — Fabricated Steel Work

2100 W. LEE ST. TEL. 7108

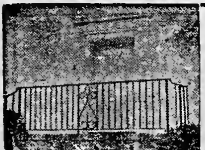

# STARR ELECTRIC CO., INC.

ELECTRICAL CONTRACTORS AND ENGINEERS

NEW AND REBUILT MOTORS

1421 BATTLE GROUND AVE.

TEL. 2-2175

**CONTRACTORS—Contd**  
**THOMPSON-ARTHUR CONSTRUCTION CO INC.**,  
 300 S Benbow rd, Tel 2-2104 (See page 55  
 Buyers' Guide)

Thompson Lawrence A (c; plastering) 824 Reid  
 Truitt James R (bldg) 1204 Randolph av  
 Underwood Robt S (bldg) 4307 Oakland av  
 Walters Clarence A (genl) 2 Bessemer ct  
 Waynick Walter J (floor surfacing) 819½ Battle  
 Ground av

Waynick & Welker (bldg) View (Glfd Col)  
 Weaver Alex A (bldg) 3319 E Bessemer av (B)  
**WEAVER W H CONSTRUCTION CO INC.**, 214  
 W Gaston, Tel 6905 (See page 63 Buyers'  
 Guide)

West R Claude (bldg) 1506 Glenwood av  
 Wetmore Rose H (excavating and grading) 2411  
 S Elm

Winkleman D W Carolina Co 825 Warehouse  
 Woodard Hobart L (bldg) Pomona rd  
 Wray Oliver J jr (bldg) 632 Broad av  
 Younts Wm E (bldg) 3706 E Bessemer av (B)

**\*CONTRACTORS—ASPHALT**

**LEWIS F D & SON INC.**, 601-603 Tipton pl  
 (Railroad), Tels Concrete Plant 2-1506, Office  
 2-3505 (See page 53 Buyers' Guide)

**\*CONTRACTORS — BUILDING — GENERAL**  
**BARNES H D INC.**, 233½ N Greene, Tel 7396  
 (See page 49 Buyers' Guide)

**BEAUFORD L O** 2006 Church, Tels 3-7047 and  
 2-1075 (See page 64 Buyers' Guide)

**CECIL CONTRACTING**, 1407 Mill, Tel 3-1329  
 (See page 64 Buyers' Guide)

**COBLE H L CONSTRUCTION CO.**, 1705 Battle  
 Ground av, Tel 2-4589 (See page 50 Buyers'  
 Guide)

**FERREE J S SR.**, 117½ Davie, Tel 3-2398 (See  
 page 65 Buyers' Guide)

**GALLIMORE LLOYD B.**, 508 Jackson, Tels 2-4597  
 and 2-4598

Gate City Builders Inc 413 Prescott  
 King Construction Co 112a N Greene

**KING-HUNTER INC.**, 1421 Westover ter, Tel  
 4-3231 (See page 61 Buyers' Guide)

Miles Construction Co 112a N Greene  
**MURRAY CONTRACTING CO.**, 407 State, Tel  
 3-8177

**OAKMONT INC (Bldg).** Lawndale dr extd, RD  
 2, Box 116, Tel 3-9877 (See page 62 Buyers'  
 Guide)

**OWEN CONSTRUCTION CO INC.**, 1006 W North-  
 wood, Tel 2-2618 (See page 65 Buyers' Guide)

**SHAFTER CONSTRUCTION CO.**, 1815 Battle  
 Ground av, PO Box 2504, Tel 3-8811 (See  
 page 65 Buyers' Guide)

**STARR & WELKER**, 208 W Gaston, Tel 5685  
 (See page 65 Buyers' Guide)

**WEAVER W H CONSTRUCTION CO INC.**, 214  
 W Gaston, Tel 6905 (See page 63 Buyers'  
 Guide)

**\*CONTRACTORS—CONCRETE**

**BUTLER BROS CONSTRUCTION CO.**, 3700 E  
 Market, Tel 3-4880 (See page 58 Buyers'  
 Guide)

**LEWIS F D & SON INC.**, 601-603 Tipton pl  
 (Railroad), Tels Concrete Plant 2-1506, Office  
 2-3505 (See page 53 Buyers' Guide)

**\*CONTRACTORS—ELECTRICAL**

**GATE CITY ELECTRIC CO INC.**, 700 Mayflower  
 dr, Tel 7333 (See page 78 Buyers' Guide)

**PATTERSON ELECTRIC CO.**, 1021 W Lee, Tel  
 4-3040 (See page 76 Buyers' Guide)

**PEEBLES ELECTRIC CO.**, 214 Bellemeade, Tel  
 2-0537, Res Tel 2-2494 (See page 79 Buyers'  
 Guide)

**STARR ELECTRIC CO INC.**, 1421 Battle Ground  
 av, Tel 2-2175 (See page 77 Buyers' Guide)

**TALLEY ELECTRIC CO.**, 1109 Battle Ground av,  
 Tel 4-1531 (See page 55 Buyers' Guide)

**\*CONTRACTORS—EXCAVATING AND  
 GRADING**

**BLAKE CONSTRUCTION CO.**, 323 Holt av (Bes-  
 serner), Tel 3-4629 and 2-4941 (See page 57  
 Buyers' Guide)

**LAMBETH CONSTRUCTION CO.**, 1071 Retreat,  
 Tels 5205 and 4-7018 (See page 52 Buyers'  
 Guide)

**\*CONTRACTORS—FLOOR FINISHING**  
**CA-NEE SPECIALTIES CO.** PO Box 1013, Tel  
 4-1501 (See page 59 Buyers' Guide)

**HENDERSON-MARTIN INC.**, 1220 Battle Ground  
 av, Tel 2-2183 (See page 60 Buyers' Guide)

**\*CONTRACTORS—FLOOR SURFACING**

**LEWIS F D & SON INC** (Asphalt and Concrete),  
 601-603 Tipton pl (Railroad), Tels Concrete  
 Plant 2-1506, Office 2-3505 (See page 53 Buy-  
 ers' Guide)

**\*CONTRACTORS—GENERAL**

**WINKLEMAN D W CAROLINA CO** 825 Ware-  
 house (ORD), Tel 3-4873 (See page 64 Buy-  
 ers' Guide)

**\*CONTRACTORS—GRADERS**

**BLAKE CONSTRUCTION CO.**, 323 Holt av (Bes-  
 serner), Tels 3-4629 and 2-4941 (See page 57  
 Buyers' Guide)

**MARTIN C O & SONS.** Lawndale Ext, Tel 5323  
 (See page 62 Buyers' Guide)

**\*CONTRACTORS—GRADING**

**BUTLER BROS CONSTRUCTION CO.**, 3700 E  
 Market, Tel 3-4880 (See page 58 Buyers'  
 Guide)

**\*CONTRACTORS—HEATING**

**SULLIVAN W H CO INC.**, 4413 W Market extn,  
 Tels 6167 and 6168 (See page 54 Buyers'  
 Guide)

**\*CONTRACTORS—HEATING AND  
 VENTILATING**

**BENNER & FIELDS.**, 207 S Davie, Tel 7639  
 (See page 155 Buyers' Guide)

**SULLIVAN W H CO INC.**, 4413 W Market extn,  
 Tels 6167 andn 6168 (See page 54 Buyers'  
 Guide)

**WRAY PLUMBING & HEATING CO INC.**, 305  
 Holt av (B), Tels Day 2-1502, Night 4-2052  
 (See page 66 Buyers' Guide)

**\*CONTRACTORS—LANDSCAPE**

**CAMPBELL WALTER E.**, 695 Percy, Tel 2-2025

**\*CONTRACTORS—PAINTING AND PAPER  
 HANGING**

**BREWER PAINT & WALLPAPER CO INC.**, 1612  
 Madison av, Tels 4-5403 and 4-5404 (See page  
 58 Buyers' Guide)

**HENDERSON-MARTIN INC.**, 1220 Battle Ground  
 av, Tel 2-2183 (See page 60 Buyers' Guide)

**\*CONTRACTORS—PIPING**

**PIPING & EQUIPMENT CO INC.**, 1015 Howard,  
 Tel 3-0563

**\*CONTRACTORS—PLUMBING**

**BENNER & FIELDS.**, 207 S Davie, Tel 7639 (See  
 page 155 Buyers' Guide)

**DIXON & CHRISTOPHER CO INC.**, 1105 E Bes-  
 serner av, Tel 4-3208 (See page 156 Buyers'  
 Guide)

**JENNINGS PLUMBING CO.**, 722 W Lee, Tel  
 3-7459 (See page 157 Buyers' Guide)

**SULLIVAN W H CO INC.**, 4413 W Market extn,  
 Tels 6167 andn 6168 (See page 54 Buyers'  
 Guide)

**\*CONTRACTORS—ROAD**

**LAMBETH CONSTRUCTION CO.**, 1071 Retreat,  
 Tels 5205 and 4-7018 (See page 52 Buyers'  
 Guide)

**WINKLEMAN D W CAROLINA CO.**, 825 Ware-  
 house (ORD), Tel 3-4873 (See page 64 Buyers'  
 Guide)

**\*CONTRACTORS—ROOFING**

**GRIFFIN J H & SONS ROOFING & SHEET  
 METAL WORKS.**, 515 S Edgeworth, Tels Office  
 2-3441, Res 2-4939 (See page 174 Buyers'  
 Guide)

**\*CONTRACTORS—SHEET METAL**

**GRIFFIN J H & SONS ROOFING & SHEET  
 METAL WORKS.**, 515 S Edgeworth, Tels Office  
 2-3441, Res 2-4939 (See page 174 Buyers'  
 Guide)

**NEWS  
 and  
 RECORD**  
**WANT  
 ADS**  
**PHONE  
 3-8611**  
*"they get  
 Results"*



**DIXIE  
 SALES  
 COMPANY  
 INC.**  
 Radio Sales and Service  
 Automotive Service  
 Delco Batteries  
 Parts  
 AUTHORIZED  
 FACTORY  
 SERVICE  
 327-29  
 Battle Ground  
 Ave.  
 Tels.  
 3-6964 and  
 5773



**RISER  
 PRINTING CO., INC.**      Printing — Engraving  
 Direct Mail Advertising  
 Corporation Seals  
 214 Commerce Pl.      Tel. 3-2513



Drink **Coca-Cola** In Bottles

GREENSBORO COCA-COLA BOTTLING COMPANY

**\*CONTRACTORS—TILE AND MARBLE**  
**GREENSBORO MARBLE & TILE CO.**, 1711 Spring Garden, Tel 2-2309 (See page 59 Buyers' Guide)

**HUGHEY TILE COMPANY**, Burlington rd PO Box 306, Tel 7090 (See page 61 Buyers' Guide)

**CONTRACTORS—WELL DRILLING**  
**BAINBRIDGE-DANCE WELL DRILLERS**, Jamestown rd, Guilford College, N C, Tel 29-3521 (See page 57 Buyers' Guide)

**CONTRACTORS' SUPPLIES AND EQUIPMENT**  
 Brewer Scaffolding Co Inc 1612 Madison av  
**GRAVEN E F CO.** "The Road Machinery Men," 401-403 Morehead av, Tel 3-5521 (See page C)  
**NORTH CAROLINA EQUIPMENT CO.** 1/4 Mile W Greensboro Airport, Guilford, NC, Tel Greensboro 2-4569 (See page 139 Buyers' Guide)  
 Piping & Equipment Co Inc 1015 Howard  
**SMITH-COURTNEY CO.**, 239-241 S Davie, Tel 2-4557

**CONVENTS**

St Benedicts' 115 E Smith

**CONVEYING SYSTEMS**

(See also Machinery)  
 Brewer Scaffolding Co Inc 1612 Madison av  
 Enco Industrial Sales 115 Church R10

**\*CONVEYING AND ELEVATING MACHINERY**  
**GRAVEN E F CO.** "The Road Machinery Co.," 401-403 Morehead av, Tel 3-5521 (See page C)

**CORDAGE AND TWINE—WHOLESALE**  
 Greensboro Twine Co 106 S West Greenway

**CORK MANUFACTURERS, IMPORTERS AND DEALERS**  
 Armstrong Cork Co 211 Macon

**CORPORATION SEALS AND RUBBER STAMPS**

**RISER PRINTING CO INC**, 214 Commerce pl, Tel 3-2513 (See page 158 Buyers' Guide)

**CORSETIERS**

Burns Myrtle S Mrs 1501 Spring Garden  
 Charis Distributor of Greensboro 114 N Elm R10  
 Clegg Minnie B Mrs 1201 Asheboro  
**SPENCER SUPPORT SHOP**, 544 S Aycock, Tel 3-7163 (See page 182 Buyers' Guide)  
 Whitfield Blanche J Mrs 207 E Bessemer av

**COSMETICS**

Merle Norman Studio 126 1/2 W Sycamore R224

**\*COTTON BROKERS**

**GREENSBORO BONDED WAREHOUSE INC.** 810 Hunt, Tel 6420 (See page 187 Buyers' Guide)  
**SEIGNIOUS CO THE.** 810 Hunt, Tel 6420  
**SMITH EUGENE B & CO.** 810 Hunt, Tel 3-2464

**\*COTTON GOODS—COMMISSION MERCHANTS**  
**CONE EXPORT & COMMISSION CO.** 303-305 Southeastern Bldg 102 N Elm, Tel (PBX) 2-4191; Sample and Printing Depts 208 N Greene

**COTTON GOODS MANUFACTURERS**

**CONE EXPORT & COMMISSION CO.** 303-305 Southeastern Bldg 102 N Elm, Tel (PBX) 2-4191; Sample and Printing Depts 208 N Greene

**CONE MILLS CORP.** Maple at 4th (Prox) Tel 3-6941

**CONE MILLS CORP.** (Revolution Division), Vine se cor 9th (Revo), Tel 3-6941

**CONE MILLS CORP.** (White Oak Plant), 2420 Fairview, Tels 3-6941 Nights Sundays & Holidays Tel 2-0592

Southern Fabrics Inc 1051 Battle Ground av Stevens J P & Co Inc 3511 W Market

**COTTON WAREHOUSES**

**GREENSBORO BONDED WAREHOUSE INC.** 810 Hunt, Tel 6420 (See page 187 Buyers' Guide)

**\*COUGH DROPS—MANUFACTURERS**  
**VICK CHEMICAL CO.** Plant 325 W Wendover av, Tel 2-4820; Office 737 Milton, Tel 2-3116

**COURT REPORTERS**

O'Hara Virginia W 303 S Elm R1101

**\*CREDIT CLOTHIERS**

**FIELDS.** 102 S Elm 2d fl, Tel 7947  
**H & H CLOTHING CO.** 131 S Davie, Tel 2-2561 (See page 45 Buyers' Guide)

**\*CREDIT JEWELERS**

**NATIONAL JEWELERS INC.** 306 S Elm, Tel 2-1729  
**SASLOW'S INC.** 214 S Elm, Tel 2-1307 (See page 124 Buyers' Guide)

**CREDIT REPORTING AGENCIES**

Hooper-Holmes Bureau Inc 101 N Elm R516

**CURTAINS AND DRAPERIES**

Evans Carolyn C Mrs 701 Percy  
 Fog's Slip Covers & Draperies (c) 1705 E Market  
 Manhelm & Gregory Drapery Studio 1002 West-side dr  
 Murphy's Drapery Shop 384 N Elm  
 Wright's Curtain & Drapery Shop 231 S Elm  
 Wyrick Bradley Shade & Drapery Shop 216 S Greene

**\*CUT FLOWERS**

**VESTAL'S FLOWER SHOP.** 940 Summit av (Summit Shopping Center), Tel 5470 (See page 87 Buyers' Guide)

**DAIRIES**

(See also Milk Dealers)

**BILTMORE DAIRY FARMS.** 1002-02 W Lee, Tel 3-6706 (See page 66 Buyers' Guide)  
 Clover Brand Dairies Inc (br) 1401 W Lee  
**COBLE DAIRY PRODUCTS INC** 3120 Summit av, Tel 3-0384 (See page 66 Buyers' Guide)  
**GUILFORD DAIRY CO-OPERATIVE ASSN INC.** Office W Market at Oakland av, Tel 3-0573  
 Pet Dairy Products Co 410 Summit av  
 Piedmont Dairy Valley pk dr at city limits  
**SOUTHERN DAIRIES INC.** 210 Price, Tels 2-1124, 2-1125 and 2-1126 (See page 67 Buyers' Guide)

**DAIRY BARS**

Anderson's Dairy Bar (c) 802 Ashe

**\*DAIRY PRODUCTS**

**CLOVER BRAND DAIRIES INC.** 1401 W Lec, Tel 2-1309

**DAIRY PRODUCTS—WHOLESALE**

Coble Dairy Products Inc 3120 Summit av

**DAIRY STORES**

Guilford Dairy Store No 2 1616 W Lee

**DAIRY SUPPLIES AND EQUIPMENT—DEALERS**

Dairy Specialty Co 333 S Davie  
**HAGAN DAIRY SUPPLY CO.** 302 Hughes, Tel 2-4329  
**NEWELL M G CO INC.** 323-325 S Davie, Tel 2-0155

**\*DANCE STUDIOS**

**MURRAY ARTHUR SCHOOL OF DANCING.** 110 E Gaston, Tel 8467 (See page 68 Buyers' Guide)

**DANCING TEACHERS**

Felicia Studios of Dance 222 1/2 S Greene  
 Lancelot Studios 210 1/2 S Greene 3d fl  
 Murray Arth School of Dancing 110 E Gaston  
 Steed Mildred M Mrs 4413 Harvard av  
 Thomas Miss Dancing School 1502 Madison av

**DAY NURSERIES**

Caldwell Nursery School 503 Asheboro  
 Central Nursery School 224 S Spring  
 Children's Nursery 609 Terrell  
 Dixon Rosa L C Mrs 359 W Lee  
 Extended School Service Day Nurseries West-over ter cor Cardinal pl



509 BANNER BLDG.

STATE FARM INSURANCE COMPANIES

PHONE 2-3604

REAL ESTATE AND INSURANCE

W. D. BARTLETT, JR.



WAREHOUSE ST. (ORD)

D. W. WINKELMAN CAROLINA CO.  
 GENERAL CONTRACTORS — ROAD BUILDERS

PHONE 3-4873

**H. D. BARNES, INC.**

GENERAL CONTRACTORS

233 1/2 N. Greene St.

P. O. Box 2408

Phone 7396



# CORRY LYNCH MOTORS

LINCOLN—MERCURY  
SALES and SERVICE

531 S. Elm St.

Tel. 3-6955

## DAY NURSERIES—Contd

Newman Lois F Mrs 2100 Spring Garden  
Tiny Tot Nursery School 711 Holt av (B)  
Trinity Day Nursery (c) 1301 Ashe  
Women's College Nursery School 312 McIver

## DELICATESSEN—RETAIL

(See also Groceries & Meats—Retail)  
Peins Delicatessen 221 W Sycamore  
Ivring Park Delicatessen 1628 Battle Ground av  
Jay's Delicatessen 608 N Elm

## DELIVERY SERVICE

(See also Messenger Service)  
Mid-State Delivery Service 113 N Forbis

## DENTAL LABORATORIES

Evans Laboratory 701 Percy  
Greensboro Laboratory 101 1/2 W Market  
R & R Dental Laboratory 102 1/2 N Davie  
Wilkins Dental Laboratory 119 N Elm R307

## DENTAL SUPPLIES AND EQUIPMENT

Thompson Dental Co Inc 102 N Elm R531

## DENTISTS

Andrevo Karol I 153 Blshop R111  
Atwater Frank G 101 N Elm R408  
Barnes Boisey W (c) 1214 1/2 E Market  
Betts Joseph S 216 W Market R201  
Butler H Estes 101 N Elm R404  
Butler Luther H 101 N Elm R406  
Castevens Hollie E 119 N Elm R406  
CAUDLE J N, 514 1/2 S Elm, Tel 6694  
Coile Lucian G 101 N Elm R330  
Crank J Cecil 303 S Elm R411  
Craver Alvis W 101 N Elm R330  
Erwin Dick H 122 S Greene R7  
Finn James C 510 W Market  
Foster Harvey K 102 N Elm R805  
Gay S Parker 101 N Elm R326  
Hartsell Walter K 302 1/2 S Elm  
Henson James L 102 N Elm R904  
Hinton Walter R jr 101 N Elm R207  
Howell James B 510 W Market

**HUNSUCKER HUGH M**, 100 Fisher Park cir,  
Tel 7094

Hunter M Ray 101 N Elm R414  
Jenkins Wm M (c) 505 E Market  
Johnson Arth H 101 E Washn R10  
Karesh Harry A 101 N Elm R106  
Kilkelly Thos F 125 S Elm R308  
Kirkman Grady E 101 N Elm R306  
Lasley Jesse T 101 N Elm R303  
Lauten John J 811 N Elm  
Lipscomb Chas T 114 N Elm R408  
Miller W Lloyd T (c) 914 E Market  
Mitchell John W 1111 W Market  
Poindexter Chas C 101 N Elm R311  
Pressly Wm A jr 822 N Elm  
Pringle Alonzo J 101 N Elm R305  
Pringle J Ross 102 N Elm R615  
Shaffer Saml W 102 N Elm R613  
Sheffield Neal 125 S Elm R306  
Sigmon James W 102 N Elm R516  
Simkins Geo C (c) 805 1/2 E Market  
Solomon Marshall H 912 N Elm  
Stanford Alex R 303 S Elm R404  
Stone Clarence N 724 Holt av  
Sykes T Edgar 102 N Elm R915  
Teague Chas H 102 N Elm R716  
Turner Remus S 811 N Elm  
Underwood Robt L 115 1/2 S Elm  
Wheeler Chas M 119 N Elm R305  
Whittington Perry B jr 344 N Elm R230  
Wolfe Carl B 153 Bishop R113

## DEPARTMENT STORES

B & M Department Store 516 S Elm  
**BELK'S DEPARTMENT STORE**, 101-107 S Elm  
cor Market, Tel 3-1713 (See page 69 Buyers'  
Guide)  
Charles Stores Co Inc 240 S Elm  
Efrid's Department Store 230 S Elm  
**ELLIS-STONE & CO**, 203-211 S Elm, Tel 4-4661  
(See page 70 Buyers' Guide)  
Frank's Department Store 241 E Market  
Long A W & Sons Inc 2431 Fairview  
**MEYER'S DEPARTMENT STORE**, 200-204 S  
Elm, Tel 4-2411 (See page 71 Buyers' Guide)

**MONTGOMERY WARD & CO**, 232 S Elm, Tel  
3-1795, Catalog Tel 3-3981 (See page 68 Buy-  
ers' Guide)

National Bellas Hess Stores Inc 219 S Elm  
**SEARS, ROEBUCK AND CO**, 201 N Eugene at  
Gaston, Tel 3-9461

**SOSNIK-THALHIMERS**, 500-502 W 4th, Win-  
ston-Salm, NC, Tel 4-1551

Talbert's Department Store Friendly rd (Glf  
Col)

York-Hall Inc 318 S Elm

## DEPARTMENT STORES—5c TO \$1.00

Grant W T Co 236 S Elm  
Kress S H & Co 208 S Elm  
Mack's 5-10 & 25c Store 336 Tate  
Moore's 5c to \$1.00 Store 402 Sate  
Moore's 5c to \$1.00 Store 2119 Walker av  
Roses 5-10 & 25c Store 932 Summit av  
Silver's 5c to \$1.00 Store 300 S Elm  
Woolworth F W Co 122 S Elm

## DERMATOLOGISTS

Barefoot Sherwood W 363 N Elm

## \*DESK MANUFACTURERS—OFFICE

**SPENCE FURNITURE CO**, Spring Garden cor  
Oakland av, Tel 3-3319

## DETECTIVE AGENCIES

Anderson-Boswell Patrol 408 S Greene  
**HOME DETECTIVE CO INC**, 523 Guilford Bldg  
303 S Elm, Tels Day 2-2034, Night 3-2688

## DIAMONDS AND PRECIOUS STONES

**SASLOW'S INC**, 214 S Elm, Tel 2-1307 (See page  
124 Buyers' Guide)

## DIAPER SUPPLY SERVICE

**GREENSBORO DIAPER SERVICE**, 3801 E Mar-  
ket (B), Tel 2-4095

## DICTATING MACHINES

Dictaphone Corp 418 N Eugene  
Edison Thos A Inc (dictating machs) 507 N  
Eugene  
Lanier Co The 216 W Market R107

## \*DIESEL ENGINES

**Craven E F CO**, "The Road Machinery Men",  
401-403 Morehead av, Tel 3-5521 (See page C)  
**NORTH CAROLINA EQUIPMENT CO**, 1/2 Mile  
W Greensboro Airport, Guilford, NC, Tel  
Greensboro 2-4569 (See page 139 Buyers'  
Guide)  
**OFFICE SERVICE COMPANY**, 306 N Greene,  
Tel 9734

## \*DIRECTORY PUBLISHERS

**HILL DIRECTORY CO INC**, 207 Governor, PO  
Box 767, Richmond 6, Va, Tel 3-0127

**DOOR CLOSERS—SALES AND SERVICE**  
**HARDWARE DISTRIBUTORS INC**, 1201 Park  
ter, Tel 4-5409 (See page 99 Buyers' Guide)

## \*DOORS—FOLDING

**BEAMAN'S INC** (Modernfold), 1060 Battle  
Ground av, Tel 7373 (See page 186 Buyers'  
Guide)

## \*DRAPERIES AND SLIP COVERS

**MARTIN FURNITURE & CARPET CO**, 918 Fair  
Ground av, Tels 4-5479 and 4-5480 (See page  
93 Buyers' Guide)

## DRESSMAKERS

Anderson Mamie L Lindley rd (Glf Col)  
Barker Mae N Mrs 811 Warren Apt 3  
Black Pearlie A Mrs (c) 1532 Gorrell  
Brooks Lula C Mrs 1201 Walker av  
Burton Martha Mrs (c) 1103 S Cedar  
Byers Joyce 1000 Fairmont  
City Sewing Center Inc 219 Summit av  
Clapp Laura W Mrs 435 W Gaston  
Corbett Pearl Mrs 115 Kensington rd  
Cox Cora E Mrs (c) 903 High  
Crowell Ollie H Mrs 817 McGee  
Dallas Amanda Mrs (c) 600 Gorrell  
Dean Ida I 106 S Elm  
Dinwiddie Olive Mrs 507 Sycamore apt 2

# TRI-STATE CONSTRUCTION CO., INC.

BUILDING MATERIAL

SIDING — ROOFING — CARPENTRY

3603 HIGH POINT RD.

TEL. 4-7332

**SCHENCK & CO.**  
INSURANCE and BONDS  
PAUL W. SCHNECK JR. AGENCY  
PROVIDENT MUTUAL LIFE INSURANCE CO.  
502 N. ELM TELS. 2-0127 and 2-0128

AWNINGS



**DIZE  
AWNING  
&  
TENT  
CO.**

AWNINGS  
TENTS  
TARPAULINS  
VENETIAN  
BLINDS  
METAL  
AWNINGS

405 S. ASHE

PHONE  
3479

# S. C. SMITH PLUMBING & HEATING, INC.

1507 Marion St.

Phone 2-3052

## DRESSMAKERS—Contd

Dorsett Ethel Mrs (c) 421 McGirt  
Farlow Zelma L College rd (Glfd Col)  
Fincher Annie V (c) 414 Regan  
Foushee Lula L Mrs (c) 1025 E Washn  
Foust Geraldine M Mrs (c) 710 Martin  
Glover Ida (c) 1621 E Market  
Greene Mary E 102 N Elm R430  
Hamilton Fannie L Mrs 203 E Bessemer av apt 4  
Hampton Sallie F Mrs (c) 505 Law  
Harper Lona Mrs 313 Lindsay  
Harris Emma H Mrs (c) 401 1/2 Bennett  
Holliday Margt Mrs (c) 613 Lindsay  
Houston Lillian P Mrs (c) 1012 S Benbow rd  
Hughes Viola (c) 415 N Dudley  
Kirkman Mattie B Mrs 310 1/2 W Smith  
Lane Ora B Mrs 305 Westover ter  
Lee Etha W Mrs 609 Park av  
Martin Beulah (c) 423 Stewart  
Masbuhm Ethel 716 S Elm  
McCoy Sarah Mrs (c) 203 N Gilmer  
Murphy Pearl 119 N Elm R503  
O'Daniel Ernestine (c) 729 Ashe  
Paden Louella Mrs (c) 1110 S Cedar  
Purvis Eva Mrs (c) 1022 Ashe  
Rogers Alteration Shop 101 1/2 W Market  
Sandy Nancy H Mrs 508 Church  
Simms Mossie S Mrs 603 1/2 S Elm  
Smith Mae 105 1/2 S Greene  
Smith Ola Mrs (c) 421 N Beech  
Snyder Kate B Mrs 126 1/2 Sycamore R210  
Stafford Mamie 119 N Elm R210  
Teal Eliz H Mrs 1206 Omaha  
Todd Belle R Mrs 127 E Smith  
Ware Helen Mrs (c) 222 W Bragg  
Watkins Artelia (c) 310 Regan  
Wilson Jennie S Mrs 903 Courtland  
Witherspoon Inez Mrs (c) 411 Doggetts row

## DRUGGISTS—RETAIL

Alston Drug Store (c) 813 E Market  
Asheboro Street Pharmacy 420 Asheboro  
Best Drug Store 1104 Asheboro  
Cecil-Russell Drug Co 310 S Elm  
College Drug Store 1903 Spring Garden  
**CRITCHFIELD-BROWNING DRUG CO**, 357 N  
Elm, Tel 3-5553 (See page 72 Buyers' Guide)  
Eccles Drug Store 914 Gorrell  
Edmonds Summit Center Drug Store 952 Sum-  
mit av  
**ELAM DRUG CO**, 2112 Walker av, Tel 6612  
**ELM STREET PHARMACY INC**, 376 N Elm,  
Tels 7139 and 7130 (See page 72 Buyers' Guide)  
Fordham C C Drug Store 514 S Elm  
Franklin's Drug Store 401 Tate  
**GREENE STREET DRUG CO**, 124 S Greene, Tel  
5177 (See page 72 Buyers' Guide)  
**GREENSBORO DRUG CO INC**, 230 W Market,  
Tel 6147  
Guilford College Drug Co Friendly rd (Glfd Col)  
Guilford Drug Co 100 S Elm  
Home Drug Store 1400 Glenwood av  
**HOTEL PHARMACY**, 235 N Elm, Tel 3-6835  
Hotel Pharmacy 101 Bellemeade  
**MANN'S O'HENRY DRUG STORE**, 121 S Elm,  
Tel 2-1191  
**McDUFFIE-EUBANKS DRUG CO**, Jefferson  
Square, Southeastern Bldg 100 1/2 N Elm, Tels  
2-4154 and 2-4155  
McNair Bros Drug Store (c) 900 E Market  
McNeely's Drug Store 718 W Market  
Oliver's Drug Store 457 W Market  
Pomona Drug Store 2 S Latham (P)  
Revolution Rexall Drug Co 2101 Vine  
Sykes Rexall Drug Co cor Fairview and 4th  
Textile Drug Co 2109 Church  
Walgreen Drug Store 218 S Elm  
White Oak Drug Co 2435 Fairview (White O)  
**WILKERSON REXALL DRUG CO INC**, 123 N  
Elm, Tel 7123 (See page 73 Buyers' Guide)  
**WYNN DRUG STORE**, 814 Gorrell cor High,  
Tel 3-1354

## DRUGGIST—WHOLESALE

**JUSTICE DRUG CO**, 344 S Davie, Tel 2-2141

## \*DRUGS—MANUFACTURERS

**VICK CHEMICAL CO**, 737 Milton, Tel 2-3116

## \*DRY CLEANERS

**BENSON'S CLEANERS**, 305 S Greene, Tel 2-3181

**DICK'S LAUNDRY CO**, 328-332 E Market, Tel  
7101 (See page 129 Buyers' Guide)

**FASHION CLEANERS**, 405 N Eugene, Tel 4-2776  
(See page 74 Buyers' Guide)

**GREENSBORO LAUNDRY & CLEANERS INC**,  
115-123 W Lewis, Tel 7182 (See page 4)

**MODERN CLEANERS**, 1308 Battle Ground av,  
Tel 3-5306 (See page 74 Buyers' Guide)

**WADE'S DRY CLEANING CO**, Main Plant 607  
S Elm, Tel 7422, Branches 203 E Sycamore,  
Tel 3-3890 and 328 W Washington Tel 4-3097  
(See page 74 Buyers' Guide)

## \*DRY CLEANERS—CASH AND CARRY

**WADE'S DRY CLEANING CO**, 607 S Elm, Tel  
3-3890 and 328 W Washington, Tel 4-3097 (See  
page 74 Buyers' Guide)

## DRY GOODS—RETAIL

**BELK'S DEPARTMENT STORE**, 101-07 S Elm  
cor Market, Tel 3-1731 (See page 69 Buyers'  
Guide)

Clotheteria The 313 S Davie  
Fabric Center The 123 E Market  
Greensboro Fabric Shop 411 Tate  
Greensboro Mfg Co 364 Ashe  
**MEYER'S DEPARTMENT STORE**, 200-204 S  
Elm, Tel 4-2411 (See page 71 Buyers' Guide)  
Remnant Shop The 519 State

## DRY GOODS—WHOLESALE

Cashwell's Inc 322 S Davie  
Greensboro Dry Goods Co 130 N Davie  
Piedmont Specialty Co 206 E Sycamore  
Scott J W & Co Inc 113 W Washn

## DRY ICE—MANUFACTURERS AND WHOLESALE

Mathieson Chem Corp 217 E Washn

## \*DUNGAREE MANUFACTURERS

**BLUE BELL INCORPORATED**, 5th Fl Jefferson  
Bldg 101 N Elm, Tel 2-2126, 624-26 S Elm and  
W Lee cor Fuller (See page 148 Buyers' Guide)

## DUPLICATING MACHINES

**WYRICK S T & CO**, 117 N Greene, Tel 2-4133  
(See page 46 Buyers' Guide)

## DYE STUFFS

Allied Chemical & Dye Corp 101 N Elm  
Beck & Co 209 1/2 W Market R5-6

## \*DYERS AND CLEANERS

**FASHION CLEANERS**, 405 N Eugene, Tel 4-2776  
(See page 74 Buyers' Guide)

## \*ELECTRIC FIXTURES

**PEEBLES ELECTRIC CO**, 214 Bellemeade, Tel  
2-0537, Res Tel 2-2494 (See page 79 Buyers'  
Guide)

**STARR ELECTRIC CO INC**, 1421 Battle Ground  
av, Tel 2-2175 (See page 77 Buyers' Guide)

**TALLEY ELECTRIC CO**, 1109 Battle Ground av,  
Tel 4-1531 (See page 55 Buyers' Guide)

## \*ELECTRIC IRONERS

**SOUTHERN SALES INC**, 224 E Market, Tel  
3-3437 (See pages 15 and 104 Buyers' Guide)

## \*ELECTRIC WELDING

**INDUSTRIAL WELDING CO**, 709 Lexington av,  
Tel 3-0287 (See page 189 Buyers' Guide)

**RIERSON BROS**, 246-248 E Sycamore, Tel 2-0692  
(See page 191 Buyers' Guide)

## \*ELECTRIC WIRING

**PATTERSON ELECTRIC CO**, 1021 W Lee, Tel  
4-3040 (See page 76 Buyers' Guide)

## \*ELECTRICAL APPLIANCES

**BRIDGES FURNITURE COMPANY**, 329 S Elm,  
Tel 2-0165

**DAVIS TIRE CO INC**, 414 S Greene, Tel 2-1182  
(See pages 80, 81 and 184 Buyers' Guide)

**DUKE POWER CO**, 217 N Elm, Tel 2-2131 (See  
page 160 Buyers' Guide)

**EVANS RAY**, Opposite College Campus Guilford  
College, N C, Tel 29-2706 (See page 103 Buyers'  
Guide)

**ELECTRIC**  
**WELDING**  
**ACETYLENE**

**City  
Welding &  
Spring  
Service Co**

324 E. Sycamore

**PHONE  
9661**

**SALES & SERVICE**  
**AUTO SPRINGS**  
**ABSORBERS**

**Wysong  
&  
Miles  
Co.**



Designers and  
Builders of

Machine

Tools

and

Woodworking

Machinery



625 Fulton

Since 1903

**TEL. 5173**



**Central Oil Company**

**FUEL OIL SERVICE AT ANY TIME**

3606 Spring Garden St. Ext. NIGHTS and  
Phones 5683 and 4-2393 HOLIDAYS 8566



We Take Pride  
in Your  
Appearance

### DRY CLEANERS



### FASHION CLEANERS

One Day  
Service

Open

6:30 a.m.

To 6:30 p.m.

TEL. 4-2776

405

N. ENGENE



## THE HOSPITAL CARE ASSOCIATION, INC.

NON-PROFIT "BLUE CROSS" PLAN  
COMPLETE HOSPITAL SURGICAL AND MATERNITY CARE  
E. R. THOMAS, District Manager

818 Jefferson Standard Bldg. — Greensboro, N. C. — Tel. 2-4791



**ELECTRICAL APPLIANCES—Contd**  
**GATE CITY TIRE CO INC**, 229 N Forbis, Tels 3-2617 and 3-1134  
**HODGE EMILE APPLIANCES INC**, 220 W Market, Tel 8431 (See page 105 Buyers' Guide)  
**M & J FINANCE CORP**, 1175 Davis, Tel 3-2561 (See page 132 Buyers' Guide)  
**MILLER FURNITURE CO INC** (Philco and Crosley), 314-16 S Elm, Tel 3-3441 (See page 96 Buyers' Guide)  
**MORRISON-NEESE FURNITURE COMPANY**, 112-14 S Greene and 117 Stafford pl, Tel 4-5481 (See page 94 Buyers' Guide)  
**O R D SALES & SERVICE**, 1901 Bessemer av (ORD), Tel 4-5761, Night Tel 2-0461 (See page 79 Buyers' Guide)  
**PHIPPS HARDWARE CO INC**, 215 N Elm, Tels 2-0179 and 2-0170 (See page 101 Buyers' Guide)  
**PICKETT'S INC**, 418 W Market, Tel 6141 (See page 78 Buyers' Guide)  
**SASLOW'S INC**, 214 S Elm, Tel 2-1307 (See page 124 Buyers' Guide)  
**SOUTHERN SALES INC**, 224 E Market, Tel 3-3437 (See page 15 and 104 Buyers' Guide)  
**STRONG TIRE SERVICE INC**, 401 N Elm cor Paisley, Tel 2-2194 (See page 24 Buyers' Guide)  
**TALLEY ELECTRIC CO**, 1109 Battle Ground av, Tel 4-1531 (See page 55 Buyers' Guide)  
**TEXTILE JEWELRY CO**, 400 Sate PO Box 1537, Tel 2-4922  
**TUCKER-JONES FURNITURE CO INC**, 341-343 S Elm, Tel 3-1308 (See page 96 Buyers' Guide)

**\*ELECTRICAL APPLIANCES — WHOLESALE**  
**ODELL HARDWARE CO**, 1010 Scott av, Tel 3-5511 (See page 100 Buyers' Guide)

**ELECTRICAL CONSTRUCTION—CONTRACTORS**  
**PATTERSON ELECTRIC CO**, 1021 W Lee, Tel 4-3040 (See page 76 Buyers' Guide)  
**STARR ELECTRIC CO INC**, 1421 Battle Ground av, Tel 2-2175 (See page 77 Buyers' Guide)  
**TALLEY ELECTRIC CO**, 1109 Battle Ground av, Tel 4-1531 (See page 55 Buyers' Guide)

**ELECTRICAL CONTRACTORS**  
**Airport Electric Co** 911 Fairground  
**Pell Hiram jr** 703 Simpson  
**Burnside Electrical Construction Co** 1803 Rolling rd  
**Commercial Electric Co** 1711 Fla  
**GATE CITY ELECTRIC CO INC**, 700 Mayflower rd, Tel 7333 (See page 78 Buyers' Guide)  
**Ledbetter Howard L** 4326 Harvard av  
**Lowdermilk Electric Co** 2900 E Bessemer av (B)  
**Noore Electric Co** 618 1/2 S Elm  
**North State Electric Co** 2117 Langley  
**PATTERSON ELECTRIC CO**, 1021 W Lee, Tel 4-3040 (See page 76 Buyers' Guide)  
**Peebles Electric Co** 214 Bellemeade  
**PINNIX ELECTRIC CO**, High Point rd, PO Box 2243, Tels 4-2224 and 4-6857 (See page 79 Buyers' Guide)  
**Roberts L W Co** 301-03 S Elm R908  
**Routh L W Construction Co Inc** Warehouse  
**Saunders Clarence E** 108 Terminal pl (P)  
**Sawyer Theo** 101 1/2 W Market  
**SMITH IVY H CO**, 710 W Market, Tel 2-2082  
**Sneed's Z A Sons** 805 Winston  
**Stanley C Carson** 2401 Ellington  
**Stanley R L Electric Co** 600 Battle Ground av  
**STARR ELECTRIC CO INC**, 1421 Battle Ground av, Tel 2-2175 (See page 77 Buyers' Guide)  
**TALLEY ELECTRIC CO**, 1109 Battle Ground av, Tel 4-1531 (See page 55 Buyers' Guide)  
**Troxler Electric Co** 2617 Battle Ground av  
**Unique Electric Co** 614 Percy  
**WELBORN ELECTRIC CO**, High Point rd, RD 3, Box 421, Tel 7911  
**White Electrical Construction Co** 126 1/2 W Sycamore R215  
**Wrenn Haywood P** 1112 Sykes av (B)

**\*ELECTRICAL ENGINEERS**  
**STARR ELECTRIC CO INC**, 1421 Battle Ground av, Tel 2-2175 (See page 77 Buyers' Guide)

**ELECTRICAL EQUIPMENT & SUPPLIES—DEALERS**  
**Electric Supply & Equipment Co Inc** 211-13 Bellemeade  
**Electrical Wholesalers Inc** 2900 1/2 E Bessemer av (B)  
**Fulwiler & Chapman Inc** 445 English (B)  
**General Electric Supply Corp** 1111 Willowbrook dr  
**Johannesen Electric Co Inc** 312 N Eugene  
**PEEBLES ELECTRIC CO**, 214 Bellemeade, Tel 2-0537, Res Tel 2-2494 (See page 79 Buyers' Guide)  
**Picketts Inc** 418 W Market  
**Pleasants Appliance Co** Friendly rd (Glfd Cl)  
**Southern Electric Service Co Inc** 851 E Elm  
**Southern Sales Co Inc** 224 E Market  
**Walker Martin Inc** 827 Raleigh (ORD)  
**Westinghouse Electric Supply Co** 209 Walker

**ELECTRICAL EQUIPMENT AND SUPPLIES—MANUFACTURERS**  
**General Electric Co** 303 S Elm R303  
**Western Electric Co Inc** 3 S Latham (P)  
**Westinghouse Electric Corp** 303 S Elm R707

**\*ELECTRICAL SUPPLIES—WHOLESALE**  
**ELECTRIC SUPPLY & EQUIPMENT CO INC**, 211-213 Bellemeade at Commerce pl, Tel 2-4123  
**JOHANNESSEN ELECTRIC CO INC**, 312-314 N Eugene, Tel 3-6906 (See page 75 Buyers' Guide)  
**WALKER MARTIN INC**, 827 Raleigh (ORD), Tels 3-8275 and 3-8276  
**WESTINGHOUSE ELECTRIC SUPPLY CO**, 209 Walker av, Tel 3-8661

**ELEVATOR MANUFACTURERS**  
**Monarch Elevator & Machine Co** 431 Morehead  
**Otis Elevator Co** 101 N Elm R233  
**SOUTHERN ELEVATOR CO**, 221 S Ashe, Tels 4-2162 and 3-6531 (See page 81 Buyers' Guide)

**\*EMBALMERS**  
**FORBIS & MURRAY FUNERAL HOME INC**, 515 N Elm, Tel Day or Night 8165 (See page 91 Buyers' Guide)  
**HANE'S FUNERAL HOME INC**, 401 W Market, Tel 5158 (See insert at name in Alphabetical Section and page 92 Buyers' Guide)

**EMPLOYMENT-OFFICE PERSONNEL**  
**SERVICALL INC**, 101 S Davie, Tel 4-5476 (See page 131 Buyers' Guide)

**EMPLOYMENT AGENCIES**  
**North Carolina State Employment Security Commission** 231 1/2 N Greene (c; div) 1216 E Market  
**PIEDMONT EMPLOYMENT SERVICE**, 118 E Gaston, Tel 4-3268 (See page 82 Buyers' Guide)

**ENGINEERS—CIVIL**  
**Mann & McLaws** 116a W Market R220  
**MOORE RICHARD H**, 211 W Sycamore, Tel 4-3319  
**SCOTT ARTHUR A**, 201 1/2 N Greene, Tel 3-4718  
**SOUTHERN MAPPING & ENGINEERING CO**, 216 Commerce pl, Tels 3-4411 and 3-4442 (See page 82 Buyers' Guide)  
**Trodden Wm B jr** 808 Walker av

**ENGINEERS—CONSULTING**  
**Bain Grady L** 119 N Elm R414  
**Davidson P L** 1060 Westside dr  
**Miller Frank T** 112a N Greene R12  
**Moore Richd H** 211 W Sycamore  
**SOUTHERN MAPPING & ENGINEERING CO**, 216 Commerce Place, Tels 3-4411 and 3-4442 (See page 82 Buyers' Guide)  
**Watson & Hart** 1001 E Bessemer av

**ENGINEERS—ELECTRICAL**  
**Leland Wm B** 233 1/2 N Greene  
**Miller Max** 1 706 Nottingham dr  
**STARR ELECTRIC CO INC**, 1421 Battle Ground av, Tel 2-2175 (See page 77 Buyers' Guide)

**ENGINEERS' SUPPLIES AND MATERIALS**  
**Southern Photo Print & Supply Co** 316 S Greene



## Lowman Motor Co.

Dealers of  
Studebaker  
Motor Cars

Service  
Specialists  
and Body  
Repairers

306  
E. MARKET

Phone  
3-8241



## HARDWARE DISTRIBUTORS, INC.

Wholesale Distributors of

Nationally Known Builders Hardware and Specialties

1201 Park Ter.

Tel. 4-5409



# FORBIS & MURRAY

## Funeral Home, Inc.

515 N. ELM

TEL. 8165

Air  
Conditioned  
Chapel

**\*ENGINEERS AND DRAFTING SUPPLIES**  
**SOUTHERN PHOTO PRINT & SUPPLY CO.**,  
316 S Greene, Tel 4-1541

**ENGINES—DIESEL**  
**CRAVEN E F CO.**, "The Road Machinery Men,"  
401-403 Morehead av, Tel 3-5521 (See page C)

**ENGRAVERS—CARD**  
**RISER PRINTING CO INC.**, 214 Commerce pl,  
Tel 3-2513 (See page 158 Buyers' Guide)  
**Southern Engraving Co Inc** 1214 E Bessemer av  
**STONE JOS J & CO.**, 225 S Davie, Tel 2-0123  
(See page 145 Buyers' Guide)

**ENGRAVERS—JEWELRY**  
**ANTHONY JACK**, 312 Watson Bldg 126½ W Sycamore,  
Tel 3-0555  
Brown Edgar L 2600 Battle Ground av  
Davis Earl M 207½ W Sycamore  
Foxworth Norman E 235½ N Greene

**ENGRAVERS—PHOTO**  
**NORTH STATE ENGRAVING CO.**, 200-204 N  
Davie, Tel 3-8611

**ENVELOPE DISTRIBUTOR**  
**Curtis** 1000 Inc 303 S Elm R723

**\*EXHAUST FANS—MANUFACTURERS**  
**CAROLINA BLOWER CO INC.**, 430 Morehead av,  
Tel 7354

**EXPORTERS**  
**Cone Export & Commission Co Inc** (cotton gds)  
102 N Elm R303  
**Serunian Victor H** (hosiery) 126½ W Sycamore  
R327

**EXPRESS COMPANIES**  
**RAILWAY EXPRESS AGENCY INC.**, Echols  
near Southern Railway Passenger Station,  
Tel 3-3636  
**Railway Express Agency Inc** (Guilford Sta)  
Winston-Salem rd (Glfd Col)

**EXPRESSING AND MOVING**  
(See also Trucking)  
**Barnes Thos B** 323 Gorrell  
**Bynum Hoyle A** (c) 1911 Brice  
**Douglas Bennie J** 2 Boren (P)  
**Glass Edmond H** 4008 Oak Grove av (B)  
**Godfrey Wm B** 608 Summit av  
**Phillips Wm R** 304 Kensington rd  
**Public Dray Line** (c) 201 King  
**Vaughn Clarence** (c) 628 Cumberland  
**Wall Wade F** Trucking Co 1224 Battle Ground  
**Young Wm** (c) 1034 E Washn

**\*FABRICS AND DRAPERIES**  
**MEYER'S DEPARTMENT STORE**, 200-204 S  
Elm, Tel 4-2411 (See page 71 Buyers' Guide)

**\*FAMILY LAUNDRY WORK**  
**NEW METHOD LAUNDRY**, 862-864-866 S Elm,  
Tel 8862 (See page 130 Buyers' Guide)

**\*FANS—VENTILATING**  
**HARDWARE DISTRIBUTORS INC.**, 1201 Park  
ter, Tel 4-5409 (See page 99 Buyers' Guide)

**\*FARM MACHINERY**  
**BALDWIN-GARRETT CO INC.**, 1011-1015 S Elm,  
Tel 4-6343  
**GREENSBORO FARM EQUIPMENT CO.**, 627 S  
Elm, Tel 7245  
**GREENSBORO FROZEN FOOD LOCKERS INC.**,  
4412 Winston-Salem rd, Tel 3-6762 (See page  
87 Buyers' Guide)  
**NORTH STATE IMPLEMENT CO.**, Reidsville rd,  
PO Box 2907, Tel 3-6501  
**P & H FARM EQUIPMENT CO INC.**, 3713 E  
Market (B), Tel 3-1977

**FASTENER MANUFACTURERS**  
**Scovill Mfg Co** 1025 Willowbrook dr

**FEED DEALERS—RETAIL**  
**Albright & Hardin Inc** Winston-Salem rd  
**Carolina Feed Co Inc** 741 S Elm  
**Citizens Coal Co** rear 410 S Elm

**Greensboro Cash Feed Store** 505-09 Walker av  
**Guilford F C X Service** 120 W Lewis  
**Kasco Farm Service Inc** 420 E Washn  
**SCOTT SEED CO.**, 235 N Greene, Tel 3-2554 (See  
page 176 Buyers' Guide)  
**Sherwin's Feed & Seed Store** 603 S Elm

**FEED DEALERS—WHOLESALE**  
**Carolina Feed Co Inc** 741 S Elm

**\*FEED MANUFACTURERS**  
**Graino Feed Mills** 1020 S Elm  
**WATSON FLOUR & FEED MILLING CO.**, 801  
McGee, Tel 2-3195

**FERTILIZER DEALERS**  
**SCOTT SEED CO.**, 235 N Greene, Tel 3-2554  
(See page 176 Buyers' Guide)

**FERTILIZER MANUFACTURERS**  
**American Agricultural Chemical Co** The Ran-  
dolph av at city limits  
**Armour Fertilizer Works** Randolph av at city  
limits  
**SMITH-DOUGLASS CO INC.**, 1116 W Lee, Tel  
5815 (See page 83 Buyers' Guide)  
**Swift & Co** Randolph av at city limits  
**Virginia-Carolina Chemical Corp** 101 N Elm R728

**\*FERTILIZERS**  
**SMITH-DOUGLASS CO INC.**, 1116 W Lee, Tel  
5815 (See page 83 Buyers' Guide)

**\*FIBREGLAS INSULATION**  
**BONITZ INSULATION CO THE.**, 411 Prescott,  
Tels 8174 and 8175 (See page 106 Buyers'  
Guide)

**FINANCE COMPANIES**  
**Advance Loan & Finance Co** 119 N Elm R121  
**AETNA LOAN & FINANCE CO.**, 103 E Market,  
Tel 6151  
**Associates Discount Corp** 308 N Greene  
**AUTO FINANCE COMPANY.**, 257 N Greene cor  
Bellemcade, Tels 7191 and 3-0264  
**COLONIAL FINANCE CO.**, 115 E Market, Tel  
3-3942  
**COMMERCIAL CREDIT CORP.**, 459 W Market,  
Tel 2-0193 (See page 131 Buyers' Guide)  
**COMMUNITY FINANCE CORP.**, 125 S Greene,  
Tel 3-5531  
**FAMILY FINANCE & ACCEPTANCE CORP.**, 210  
N Elm, Tel 3-1955  
**General Motors Acceptance Corp** 303 S Elm R608  
**Howell Auto Finance Inc** 600 Battle Ground av  
**JACKSON LOAN SERVICE.**, 1233 S Elm (over  
Griffin Shoe Store) Tel 4-6843  
**LOVE & CO.**, 216 Piedmont Bldg 114 N Elm, Tel  
2-3159  
**M & J FINANCE CORP.**, 117 S Davie, Tel 3-2561  
(See page 132 Buyers' Guide)  
**MIDLAND FINANCE CO.**, 337 S Greene, Tel  
4-3219  
**MODERN FINANCE CORP.**, 102-103 Piedmont  
Bldg 114 N Elm, Tel 3-2817  
**MOTOR FINANCE CO OF N C INC.**, Affiliated  
with Home Finance Groups Inc, 200 N Eugene,  
Tels 2-4180 and 2-4189 (See page 133 Buyers'  
Guide)  
**PILOT LOAN & FINANCE CORP.**, 124 E Wash-  
ington, Tel 4-2647  
**Sales Discount Co** 438 N Eugene  
**SERVICE FINANCE CO.**, 120 N Greene, Tel 5689  
**STANLEY FINANCE INC.**, 113 W Edwards pl,  
Tel 3-6123 (See page 133 Buyers' Guide)  
**Universal C I T Credit Corp** 317 N Greene

**\*FIRE BRICK**  
**NORTH STATE PYROPHYLITE CO INC.**, Po-  
mona, N C, Tels Greensboro 7763 and 4-7055  
(See page 84 Buyers' Guide)

**\*FIRE ESCAPE MANUFACTURERS**  
**WILKINS J D CO.**, 1200 W Lee, Tel 7108 (See  
page 179 Buyers' Guide)

**\*FIRE INSURANCE**  
**AMOS INSURANCE AGENCY.** White Oak Drug  
Co Bldg 2433 Fairview, Tel 2-4654 (See page  
108 Buyers' Guide)

218 S. DAVIE  
ALL SEA FOODS IN SEASON—DELIVERY TO ALL PARTS OF CITY  
TEL. 8131

# PATTERSON'S

ESTABLISHED 50 YEARS

TEL. 8131

921 W. Lee

# Hodgin Roofing & Supply Co., Inc.

DEALERS FOR RUDEROD PRODUCTS  
ASPHALT SHINGLES—ROLL ROOFING—ASESTOS SIDING—BUILT-UP ROOFING  
SHEET METAL WORK OF ALL KINDS

Tel. 2-4607

# EMILE HODGE APPLIANCES, INC.

"EVERYTHING ELECTRICAL"

220 W. Market St.

Phone 8431

# PHIPPS HARDWARE CO., INC.

Reach Sporting Goods, Builders' Hardware, B.P.S. Paints, Guns, Ammunition,  
Fishing Tackle, Oil Heaters, G. E. Appliances, China and Gifts

215 NORTH ELM

PHONES 2-0179 AND 2-0170

**JOHNSON  
MOTOR COMPANY**

REPAIRS ON ALL MAKES OF CARS  
WHEEL ALINING  
321 East Market Street Telephone 6736



**Citizens Loan & Finance Corp.**  
SIGNATURE AND COLLATERAL LOANS

"LET US MAKE YOU YOUR NEXT LOAN"  
225-A N. Elm St. Phone 3-6991

**\*FIRST MORTGAGE LOANS**  
FIRST MORTGAGE CORP., 115 Stafford pl, Tels  
2-4157, 2-4158 and 5478

**FISH DEALERS—RETAIL**  
Bob's Sea Food Market 1909 McConnell  
Carolina Sea Food Co 228 S Davie  
Kimbro Thos Y 815 E Market  
PATTERSON BROS INC, 218 S Davie, Tel 8131  
(See page 175 Buyers' Guide)  
Quality Sea Food Co (c) 806 Gorrell

**\*FISHING TACKLE AND RODS—DEALERS**  
COBLE SPORTING GOODS CO INC, 119 N  
Greene, Tel 2-0912 (See page 178 Buyers'  
Guide)

**\*FLAGSTONE WORK**  
GREENSBORO MARBLE & TILE CO, 1711  
Spring Garden, Tel 2-2309 (See page 59 Buy-  
ers' Guide)

**FLAVORING EXTRACTS — MANUFACTURERS**  
Southern Laboratories Inc 1006 Arnold

**\*FLOOR CLEANING AND WAXING**  
FULLER FLOOR CLEANING & WAXING CO,  
450 Cole, Tel 2-4726 (See page 84 Buyers'  
Guide)

**\*FLOOR COVERINGS**  
CA-NEE SPECIALTIES CO, PO Box 1013, Tel  
4-1501 (See page 59 Buyers' Guide)  
ELLIS-STONE & CO, 203-211 S Elm, Tel 4-4661  
(See page 70 Buyers' Guide)  
HOME SPECIALTY 1300 Battle Ground av, Tel  
3-3736 (See page 36 Buyers' Guide)  
MONTGOMERY WARD & CO, 232 S Elm, Tel  
Tel 3-1795, Catalog Tel 3-3981 (See page 68  
Buyers' Guide)

**\*FLOORING — ASPHALT — TILE — LINOLEUM**  
CALLENDER FLOORING CO, 428 W Radiance dr  
(SH), Tel 2-0321

CA-NEE SPECIALTIES CO, PO Box 1013, Tel  
4-1501

### FLOORS

Callender Flooring Co 428 W Radiance dr (SH)  
Fuller Cleaning & Waxing Co (c) 450 Cole  
Nicholson Bros Flooring 1304 N Elam av  
Owen Carpet & Rug Service 622 Forest

**\*FLORAL DECORATIONS**  
SUTTON'S FLORISTS INC, 129 W Market, Tel  
2-4127 (See page 86 Buyers' Guide)

**\*FLORAL DESIGNS**  
CENTRAL FLORAL GARDENS, 1907 Spring  
Garden, Tel 7209 (See page 85 Buyers' Guide)  
MASON-PETTEY FLORISTS INC, 1701 Spring  
Garden, Tel 2-2313, Night Tel 3-2120  
O'CONNOR TOM FLORIST, 1332 S Elm, Tel  
2-3543

SUTTONS FLORISTS INC, 129 W Market, Tel  
2-4127, (See page 86 Buyers' Guide)  
VESTAL'S FLOWER SHOP, 940 Summit av  
(Summit Shopping Center), Tel 5470 (See page  
87 Buyers' Guide)

### FLORISTS—RETAIL

Bishop Block Flowers 109 Blishop  
Bouquet Shop 1702 Front  
Carolina Florist (colored) 436 E Washn  
CENTRAL FLORAL GARDENS, 1907 Spring  
Garden, Tel 7209 (See page 85 Buyers' Guide)  
Carolina Florist (c) 436 E Washn  
HARRY'S FLOWERS, 414 W Market, Tel 3-4491  
Kay's Flowers 753 Chestnut  
MASON-PETTEY FLORISTS INC, 1701 Spring  
Garden, Tel 2-2313, Night Tel 3-2120  
North State Nurseries Inc 1417 Battle Ground  
Oakwood Flower Gardens 3821 High Point rd  
O'CONNOR ARTHUR, 1430 S Elm, Tel 6250  
O'Connor Lee 411 Summit av  
O'CONNOR TOM FLORIST, 1332 S Elm, Tel  
2-3543  
Ritter's Flower Shop 102 State  
SPRINGFIELD'S FLOWERS, 2501 S Elm, Tel  
5633, Res Tel 3-6433 (See page 87 Buyers'  
Guide)

SUTTON'S FLORISTS INC, 129 W Market, Tel  
2-4127 (See page 86 Buyers' Guide)

SYKES FLORISTS CO INC, 120 W Market, Tels  
5131 and 5132, Night 5542 (See page 84  
Buyers' Guide)

VESTAL'S FLOWER SHOP, 940 Summit av  
(Summit Shopping Center), Tel 5470 (See page  
87 Buyers' Guide)

WALTERS LOUISE P MRS, High Point rd  
beyond Drive In Theatre, PO Box 2316, Tel  
3-6811

### FLORISTS—WHOLESALE

Piedmont Wholesale Florists 1417 Battle Ground  
Quality Wholesale Florist Inc 402 Summit av  
SUTTON'S FLORISTS INC, 129 W Market, Tel  
2-4127, Greenhouse High Point rd, Tel 6422  
(See page 86 Buyers' Guide)

### FLOUR MILLS

North State Milling Co Inc 111 W Bragg  
WAFCO MILLS CO, 801 McGee, Tel 2-3195

### \*FLOWER CONTAINERS

SEBURN'S, 116 N Elm, Tel 2-1771 (See page  
126 Buyers' Guide)

### FOOD PRODUCTS MANUFACTURERS— PREPARED

Corn Products Sales Co 102 N Elm R819  
Lay H W & Co Inc 3300 Spring Garden

### FORWARDING AGENTS

Pioneer Carloading Co Inc 504 S Ashe  
Western Carloading Co Inc 504 S Ashe

### \*FOUNDATION SHUTTER VENTS

GIBBS MACHINE COMPANY, 1023 W Lee, Tel  
5088 (See page 138 Buyers' Guide)

### FOUNDRIES

BROGDON - HARVELL BRONZE FOUNDRY,  
rear 1000 S Elm, Tel 3-8120 (See page 88  
Buyers' Guide)

GIBBS MACHINE COMPANY, 1023 W Lee, Tel  
5088 (See page 138 Buyers' Guide)  
Guilford Foundry Co (iron & brass) 507 Jack-  
son

POMONA FOUNDRY CO INC, Spring Garden  
ext, Tel 3-3661

WYSONG & MILES FOUNDRY INC, Off W Lee  
St Ext (near Fair Grounds), Tel 3-9519

### \*FROZEN FOOD—COMPLETE LOCKER SERVICE

GREENSBORO FROZEN FOOD LOCKERS INC,  
4412 Winston Salem rd, Tel 3-6762 (See page  
87 Buyers' Guide)

### FROZEN FOOD LOCKERS

GREENSBORO FROZEN FOOD LOCKERS INC,  
4412 Winston Salem rd, Tel 3-6762 (See page  
87 Buyers' Guide)

### \*FROZEN FOODS—WHOLESALE

ANDERSON W I & CO, 245 E Gaston Tels  
2-0248, 2-4181 and 2-4184 (See page 159 Buy-  
ers' Guide)

### FRUIT DEALERS—RETAIL

Polk's Curb Market 501 Walker av

### FRUIT DEALERS—WHOLESALE AND BROKERS

ANDERSON W I & CO, 245 E Gaston, Tels  
2-0248, 2-4181 and 2-4184 (See page 159 Buyers'  
Guide)

Foster-Carlness Co Inc 409 Morehead av

### \*FUEL DEALERS

HAM COAL CO, 202 W Lewis, Tel 7474 (See  
page 46 Buyers' Guide)

### \*FUEL OIL

BAIN OIL CO INC, 3325 Spring Garden Ext,  
Tel 4-2401 (See page 90 Buyers' Guide)

BRYANT'S FUEL OIL CO, 1017 Lexington av,  
Tel 3-3160

CENTRAL OIL COMPANY, 3606 Spring Garden  
Extension, Tels 5683 and 4-2393, Nights and  
Holidays Tel 8566 (See page 89 Buyers' Guide)

# STARR DAVIS COMPANY, Inc.

Insulations

502 GUILFORD AVE.

TEL. 5250



# Hall-Putnam

CLOTHING COMPANY  
THE VOICE OF COURTESY

HART SCHAFFNER & MARX CLOTHES

110-112 N. Elm

Phone 6559

**FUEL OIL**—Contd  
**COLONIAL ICE CO.**, 401 E Market, Tel 3-6923  
**HARDIN OIL CO.**, 4204 Oakland av, Tel 3-8150  
 and 4-4227 (See page 88 Buyers' Guide)  
**MAULDIN OIL CO INC.**, 1410 W Lee, Tel 2-2185  
**PURE OIL COMPANY THE**, 1720 W Lee, Tel  
 4-1526  
**SONNY SERVICE OIL CO.**, 408 S Greene, Tel  
 7188 (See page 14 Buyers' Guide)

**FUEL AND RANGE OIL**  
 Bain Oil Co Inc 3325 Spring Garden Extd  
 Bartlett Fred 2605 Springwood dr  
 Bunny's Ideal Service 408 S Greene  
 Parker Al Fuel Co 620 Fulton

**\*FUNERAL CHAPELS**  
**FORBIS & MURRAY FUNERAL HOME INC.**,  
 515 N Elm, Tel Day or Night 8165 (See page  
 91 Buyers' Guide)

**HANES FUNERAL HOME INC.**, 401 W Market,  
 Tel 5158 (See Insert at name in Alphabetical  
 Section and page 92 Buyers' Guide)

**\*FUNERAL DECORATIONS—FLORAL**  
**VESTAL'S FLOWER SHOP**, 940 Summit av,  
 (Summit Shopping Center), Tel 5470 (See page  
 81 Buyers' Guide)

**\*FUNERAL DESIGNS**  
**CENTRAL FLORAL GARDENS**, 1907 Spring  
 Garden, Tel 7209 (See page 85 Buyers' Guide)  
**SYKES FLORISTS CO INC.**, 120 W Market, Tels  
 5131 and 5132, Night 5542 (See page 84 Buyers'  
 Guide)

**\*FUNERAL DESIGNS—FLORAL**  
**SUTTON'S FLORISTS INC.**, 129 W Market, Tel  
 2-4127 (See page 86 Buyers' Guide)

**FUNERAL DIRECTORS**  
**BROWN'S FUNERAL DIRECTORS (c)**, 918 E  
 Market, Tel 6109 (See page 90 Buyers' Guide)  
**FORBIS & MURRAY FUNERAL HOME INC.**,  
 515 N Elm, Tel Day or Night 8165 (See Page  
 91 Buyers' Guide)

**HANES FUNERAL HOME INC.**, 401 W Market,  
 Tel 5158 (See Insert at name in Alphabetical  
 Section and page 92 Buyers' Guide)  
 Hargett Funeral Home (c) 906 E Market  
 Sharpe & Smith Funeral Home (c) 717 Ashe  
 Ashe  
 Smoot's Funeral Home (c) 710 Ashe

**\*FUNERAL HOME**  
**FORBIS & MURRAY FUNERAL HOME INC.**,  
 515 N Elm, Tel Day or Night 8165 (See page  
 91 Buyers' Guide)

**HANES FUNERAL HOME**, 401 W Market, Tel  
 5158 (See Insert at name in Alphabetical  
 Section and page 92 Buyers' Guide)

**FUR DEALERS AND FURRIERS**  
**BARNES MILTON R FURRIERS**, 401 Battle  
 Ground av at Price, Tel 7534  
**BROWNHILL'S INC.**, 108 N Elm, Tel 3-9411  
**JONES FUR SERVICE**, 1427 Westover ter, Tel  
 8527

Kritgman's Inc 220 S Greene  
**MONTALDO'S**, 200 N Elm at Gaston, Tel 2-0108  
 (See page 42 Buyers' Guide)

**\*FURNACES**  
**NORTH STATE PYROPHYLLITE CO INC.**,  
 Pomona, NC, Tel Greensboro 7763 and 4-7055  
 (See page 84 Buyers' Guide)

**FURNACES AND FURNACE REPAIRS—  
 DEALERS**  
 Holland Furnace Co (br) 1701 W Lee

**FURNISHED ROOMS**  
 Allen Le Roy 308 W Washn  
 Apple Sarah D Mrs 309 and 315 Walker av  
 Bachelor Apartments 319 1/2 S Elm  
 Barker Sarah T Mrs 748 Park av  
 Barnes Eliz H Mrs 504 Summit av  
 Braxton Nell C Mrs 418 W Washn  
 Campbell Reba C Mrs 508 Summit av  
 Capps Katie (c) 315 Glenn  
 Clements Lilly B Mrs 507 Simpson

Coleman Mary L Mrs 671 Percy  
 Colonial The 332 1/2 W Washn  
 Cooper Nena H Mrs 641 Chestnut  
 Costner Mary H Mrs 796 S Elm  
 Cox Frances Mrs 500 Summit av  
 Dant Victoria 337 Ashe  
 Douglas Pearlite M Mrs 766 S Elm  
 Entreklin Bertha 310 W Washn  
 Fonville Jonzie Mrs (c) 416 Chestnut  
 Fry Alice E Mrs 665 Chestnut  
 Fullmore Emerson (c) 1001 Bilbro  
 Garrett Luther L (c) 605 Willis  
 Gibson Lydia Mrs 434 W Smith  
 Greeson Essie C Mrs 1112 Pearson  
 Hackett Laura L Mrs 313 Lindsay  
 Hinshaw Ruth W Mrs 402 W Washn  
 Holt Stella 105 1/2 S Greene  
 Hooper Doris M Mrs (c) 804 Julian  
 Hunter Ethel G Mrs (c) 711 1/2 E Market  
 Jackson Margt E Mrs 406 W Washn  
 James Frances L Mrs 610 1/2 S Elm  
 Jeter Lula B Mrs 114 Library pl  
 Johnson Derona T Mrs 315 E Hendrix  
 Keller Ellie L 501 Arlington  
 Kennedy Maud J Mrs 507 W Gaston  
 Kiug Anna H Mrs 340 Church  
 Love Ruth P Mrs (c) 504 E Washn  
 McKeiver Ollie Mrs 407 1/2 Ashe  
 Mickens Ida P Mrs (c) 335 W Bragg  
 Miles Lottie W Mrs 1208 W Market  
 Milling Amelia Y Mrs (c) 715 1/2 E Market  
 Moore Alice C Mrs 222 Blandwood av  
 Morehead Rosa Mrs (c) 1104 E Market  
 Morgan's Inn 303 N Davie  
 Murphy Lois Z Mrs 628 Summit av  
 Murray Epsie Mrs 207 Ashe  
 Nicholson Thos R 1100 Maple  
 Parrish Kate C Mrs 817 W Lee  
 Pennell Geo W 205 1/2 S Davie  
 Phillips Margt Mrs 315 N Forbis  
 Pope Mary M Mrs 218 Ashe  
 Read Roma E Mrs 435 Walker av  
 Robinson Addie C 613 5th av  
 Robison Geo W 503 1/2 S Elm  
 Roland Kate 511 Summit av  
 Sharp Laura D Mrs 214 S Mendenhall  
 Shields Alma A Mrs 209 Ashe  
 Shular Mabel A Mrs 217 Church  
 Stanley Pauline D Mrs 213 1/2 E Sycamore  
 Stewart Lessie W Mrs 224 Ashe  
 Strickland Rena T Mrs 745 Park av  
 Swift Willie C Mrs 623 Summit av  
 Tar Heel Manor 604 Summit av  
 Taylor Lucille J Mrs 207 Hendley  
 Torrence Ida M Mrs (c) 600 Gorrell  
 Tucker Laura A 406 S Eugene  
 Wilkerson M Blanche Mrs 413 Summit av  
 Williams Blanche Mrs (c) 240 W Bragg  
 Wilson Ora C Mrs 226 Ashe  
 Womack Mary (c) 204 1/2 N Gilmer  
 York Blanche G Mrs 115 1/2 E Washn  
 York Mollie G Mrs 2 Magnolia ct  
 Zitzo Josephine B Mrs 110 1/2 W Lewis

**\*FURNITURE—JUVENILE**  
**WARREN'S INC.**, 2168 Lawndale av, Tel 3-9317  
 (See page 184 Buyers' Guide)

**\*FURNITURE—WHOLESALE AND  
 MANUFACTURERS**  
**RICHARDSON CHARLES B** (Manufacturers  
 Representative), 305 N Edgeworth, Tel 8500

**FURNITURE CLEANERS**  
**DANJOHN'S**, 2100 E Bessemer av, Tel 3-2405

**FURNITURE DEALERS—RETAIL**  
 Altman's Furniture Store 612 S Elm  
**ARNOLD FURNITURE CO.**, 2919 Randleman rd,  
 Tel 3-2971 (See page 95 Buyers' Guide)  
 B & C Furniture Co 215 E Sycamore  
 Baxter Furniture Co 324 S Elm  
 Bessemer Furniture Co 3410 E Market (B)  
**BRIDGES FURNITURE COMPANY**, 329 S Elm,  
 Tel 2-0165  
**BROWN'S FURNITURE & RUG SHOPPE INC.**,  
 920 Fair Ground av, Tel 8503  
**BURTNER FURNITURE CO.**, 312 S Elm, Tels  
 8417 and 3-8367 (See page 95 Buyers' Guide)  
**COLONIAL FURNITURE HOUSE INC.**, 3819 High  
 Point rd, Tel 5261



BLUE BIRD TAXI OF GREENSBORO, Inc.  
 "THEN COUNT THE MINUTES"  
 RADIO DISPATCHED CABS  
 229 E. Sycamore  
 Dial 5112



OAKMONT,  
 Inc.

COMMERCIAL,  
 RESIDENTIAL  
 BUILDING  
 CONTRACTORS



Estimates Given  
 Bids Submitted



Over 25 Years  
 Experience  
 in Building



Lawndale Dr.  
 Extn.  
 RD. 2, Box 116

Tel.

3-9877

## TATUM-DALTON TRANSFER CO.

STORAGE  
 CRATING — MOVING — MERCHANDISE HANDLING

311 E. Washington

Tel. 3-0537

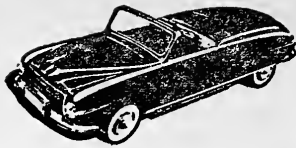

## BURNS USED CARS

"We Sell The Best for Less"

BUY—SELL—TRADE

205 N. DAVIE

TEL. 4-6622

## THE BONITZ INSULATION CO.

DISTRIBUTORS

ENGINEERS • CONTRACTORS

HOME INSULATION — PIPE AND BOILER COVERING  
COLD STORAGE ROOMS — SOUND CONTROL

411 PRESCOTT

Phone 5742

## N. B. EMORY

ALL KINDS OF ROOFS  
SHEET METAL—ASBESTOS—SHINGLES—SLATE—TIN—TILE  
FREE ESTIMATES

Lamb Rd, Off Freeman's Mill Rd, R. D. 7, Box 82

**FURNITURE DEALERS—RETAIL** Contd  
Field's Furniture Stores 2700 Randleman rd,  
and Summer School rd  
**FURNITURE EXCHANGE THE**, 218 W Lewis,  
Tel 5934  
Groomer Roy T Furniutre Co 534 S Elm  
**GROSS UPHOLSTERING CO**, 603 S Aycock, Tel  
2-2303 (See page 96 Buyers' Guide)  
**HUNTLEY'S FURNITURE CO**, 207-209 N Elm,  
Tel 2-2118  
**HYMAN'S FURNITURE CO INC**, 506 S Elm, Tel  
3-7104  
**JONES-LEWIS FURNITURE CO INC THE**, 121  
N Elm, Tel 2-4107 (See page 96 Buyers' Guide)  
**KESTER FURNITURE CO INC**, 313 S Greene,  
Tel 2-4573  
Lane Furniture Co 313 E Market  
**MACKIE FURNITURE CO**, Friendly rd, Guilford  
College, N C, Tel 29-2382  
**MARTIN FURNITURE & CARPET CO**, 916 Fair  
Ground av, Tels 4-5479 and 4-5480 (See page  
93 Buyers' Guide)  
Miller Furniture Co Inc 314 S Elm—  
**MORRISON-NEESE FURNITURE COMPANY**,  
112-114 S Greene and 117 Stafford pl, Tel  
4-5481 (See page 94 Buyers' Guide)  
Rhodes H C Co 510 Jefferson  
**RHODES INC**, 127 N Greene, Tel 2-4169  
**RUSTIN FURNITURE CO INC**, 323 S Elm, Tel  
2-0187 (See page 95 Buyers' Guide)  
**SEARS, ROEBUCK AND CO**, 201 N Eugene at  
Gaston, Tel 3-9461  
**SHAW L F FURNITURE CO**, 3204 Summit av  
extd, Tel 3-6222  
**TUCKER-JONES FURNITURE CO INC**, 341-343  
S Elm, Tel 3-1308 (See page 96 Buyers'  
Guide)  
West End Furniture Co 3912 W Market  
White Furniture Co 515 S Elm  
Wil-Ray Furniture Co 2528 High Point rd

### FURNITURE DEALERS—USED

Altman's Furniture Store 612 S Elm  
Furniture Exchange 218 W Lewis  
Greensboro Salvage Co 604 S Elm  
**SOUTH ELM FURNITURE CO INC**, 901 S Elm,  
Tel 1-4837

### FURNITURE DEALERS—WHOLESALE

Carolina-Virginia Distributing Co 219 E Gaston

### FURNITURE MANUFACTURERS

Allen Cabinet Works Inc 101 Dockery B  
Mullins Wood Products Inc 412½ N Eugene  
Spence Furniture Co Spring Garden cor Oak-  
land av  
Westwarren Mfg Co 2232 Westbrook

**FURNITURE MANUFACTURERS' SUPPLIES**  
Routh Furniture Supply Co English (B)

### FURNITURE REPAIRERS

(See also Upholsterers)

Cashion Glenn 312 W Smith  
Phipps Wm (c) 805 E Sycamore

### \*GARAGES

**MARTIN & ROBINSON**, 1400 E Market, Tel  
2-1267 (See page 24 Buyers' Guide)

### \*GARAGES—INLITE BRAKE SERVICE

**DIXIE SALES CO INC**, 327-29 Battle Ground av,  
Tel 5773 (See page 7 Buyers' Guide)

### \*GARDEN SEEDS

**SCOTT SEED CO**, 235 N Greene, Tel 3-2554  
(See page 176 Buyers' Guide)

### GAS—BOTTLED

Esso Standard Oil Co 307 N Elm  
Sungas Service of Greensboro 4700 High Point  
rd

**PIEDMONT NATURAL GAS CO INC**, 223 W  
Market, Tel 4-6356; Plant 538 Ashe, Tel 4-4381

### GAS COMPANIES

**PIEDMONT NATURAL GAS CO INC**, 223 W  
Market, Tel 4-6356; Plant 538 Ashe, Tel 4-4381

### GASOLINE STATION EQUIPMENT

Carolina Jack Service 1614 W Lee  
Collson-Murray Co 1719 W Lee  
Petroleum Engineering Co Ing 222 E Gaston  
Petroleum Equipment Co 1719 W Lee

### GASOLINE STATIONS

Allen & Freeman Esso Service 2412 S Elm  
Anderson's Esso 301 E Market  
Andrews Service Station 501 Summit av  
Atlantic Service Station 124 Walker av  
Austin's Esso Service Station 2200 Walker av  
Barber's J C Esso Service Station 1012 S Ashe  
Batts Esso Servicenter 3630 E Market (B)  
Bessmer Service Station 600 N Elm  
Baysinger Service Station 3901 E Bessemer av (B)  
Bilbros Texaco Service 2701 High Point rd  
**BISHOP BLOCK SHELL SERVICE**, 348 N Elm  
Tel 2-4861  
Bill's Service Station 3912 E Bessemer av (B)  
Braxton Service Station 410 Walker av  
**BRUCE'S TEXACO SERVICE STATION**, 501 W  
Market, Tel 4-2822  
Cable's Gulf Service 2201 Asheboro  
Carney's Square Deal Service Station (c) 2318  
E Market  
Carolina Gulf Service 300 S Greene  
Caudle's Shell Service Station 1673 Spring Gar-  
den  
Cheek Arnold M 606 E Market  
**CLAPP'S SERVICE STATION**, 702 E Market,  
Tel 3-4348  
Clark's J H Esso Service Station 212 Asheboro  
Clark's Service Station 100 S Benbow rd  
Cole's Esso Service 2022 N Elm  
Community Gulf Service 3915 E Bessemer av (B)  
Dawe's Esso Service 320 S Davie  
**DAWSON'S PURE OIL SERVICE**, 620 E Market,  
Tel 9272  
Dillon's Service Station 2419 Spring Garden  
Earl's Service Station 700 W Market  
East Bros Atlantic Serv 1100 W Lee  
Esso Service Center 3120 High Point rd  
Fairfield Texaco Service Station 2100 Lawndale  
dr  
Fairground Service Station 1900 W Lee  
Five Points Service Station 701 S Elm  
Fox's Service Station 2132 McConnell  
Gant Oil Co 500 N Greene  
Gant Oil Co 1711 E Market  
Gate City Service Station 260 E Market  
Gay Lee Cafe & Service Station Winston Salem  
rd (Glfld Col)  
Glenwood Service Station 1321 Grove  
Green H L Service Station 2018 Freeman's Mill  
rd  
Greensboro Auto Service 213 S Davie  
Greson and White Gulf Service Station 1203-05  
Asheboro  
Grover's Gulf Service 220 W Washn  
Guilford Esso Service Winston Salem rd (Glfld  
Col)  
Guilford Hills Service Station 2402 Battle Ground  
H & W Shell Service 419 Summit av  
Ham Service Station 417 Asheboro  
Hammer & Phillips Esso Station 303-04 W  
Gaston  
Harless Motor Service 1165 Battle Ground av  
Harris & Turner Service Station 2200 High Point  
rd  
Harris Wm E 800 S Elm  
Hendrix & White Service Station 1007 Spring  
Garden  
Highland Park Service Station 4200 Oakland av  
Hill's Service Station 3117 Summit av  
Hodgin Amoco Service Station 604 S Elm av  
Hooks Esso Servicenter 1322 Lexington av  
Jim's Esso Service Inc (br) 257 E Washn  
Jimmie's Gulf Service Station 1060 E Bessemer  
Johnson Esso Service Station 600 W Market  
**JONES ATLANTIC SERVICE STATION**, 517 W  
Lee, Tel 5472  
Kennon's Esso Service Center 514 W Lee  
**KIRK'S SINEATH MOTOR CO**, 420 Battle Ground  
av, Tel 2-3456 (See page 20 Buyers' Guide)  
Kirkman's Crown Service 3739 High Point rd  
Kyle's Esso Servicenter 323 S Greene  
Latham Park Service Station 320 W Wendover  
Lawndale Service Station 2714 Lawndale dr  
Leapheart's Service Station 500 W Market

## MURRAY'S WOOD WORKS

Specializing in

Built-In Cabinets, Mantels, Entrance Frames, Etc.

1621 BATTLE GROUND AVE.

TEL. 7289

# GREENE STREET DRUG CO.

PRESCRIPTIONS—DRUGS—SUNDRIES  
FREE DELIVERY

124 S. Greene Cor. Sycamore

Phone 5177

## GASOLINE STATIONS—Contd

**LEE'S SERVICE STATION**, 712 E Market, Tel 9369  
**LINDLEY'S BILL ESSO SERVICE**, 115-17 E Gaston, Tel 6024  
 Lindley's Ike Esso Station 205-07 N Elm  
 Lindsey Shell Service 1601 W Lee  
 Linville Service Station 242 S Greene  
 Martin C T 200 S Greene  
**MASTER SERVICE STATION**, 401 S Greene, Tel 2-4167  
 McCuiston W Hubert 301 Asheboro  
 Mear's Service Station 4517 Winston Salem rd  
 Melvin Joseph T Service Station 1200 Asheboro  
 Middlebrook's Service Station 1600 Spring Garden  
 Montgomery Shell Service 1800 Battle Ground  
 Moore's Grocery & Service Station 2200 Freeman's Mill rd  
 Morrison S R Service Station 1405 Battle Ground  
 Murphy's Shell Service Station 535 S Elm  
 Myer's Service Station 1701 Ashe  
 Nichelson's Service Station 2700 Battle Ground av  
 O R D Texaco Service 1201 E Bessemer av  
 O'Henry Auto Service Inc 234 N Green  
 O'Henry Texaco Service Station 100 Church  
 Omohundro Esso Service 241 Summit av  
 Overman's Esso Servi-Center 1917 Asheboro  
 Peacock's Service Station 1228 W Lee  
**PEGG'S TEXACO SERVICE STATION**, 1901 Spring, Tel 9478  
**PHIL'S TIRE & BATTERY SERVICE** (Texaco), W Market Ext, Tel 4-3133 (See page 24 Buyers' Guide)  
 Phillips Pure Oil Service Station 1899 Spring Garden  
 Phillips Roland A Pure Oil Service 501 N Elm  
 Phillips V R Esso Service 400 N Greene  
 Piedmont Truck Stop 3208 High Point rd  
 Plaza Amoco Service 1700 Battle Ground av  
 Pomona Service Station 3800 Spring Garden  
 Pure Midtown Service Station 100 S Greene  
 Rainey Service Station Boren (P)  
**REST-A-BIT SERVICE STATION**, 3630 E Market, Tel 3-1578  
 Roberson's Texaco Service Station 2201 Walker av  
 Service Distributing Co 227 E Washn  
 Shaver's Gulf Service Station 1414 W Lee  
 Shivers Texaco Service Station 238 W Lewis  
 Shoaf's Esso Service 1900 E Market  
 Smith's Esso Service 401 W Lee  
 Smith's Service Station S Elm ext  
 Smyre Sunset Service Station 1600 Friendly rd (SH)  
**SONNY SERVICE OIL CO**, 408 S Greene, Tel 7188 (See page 14 Buyers' Guide)  
 Southern Oil Stores Inc 301 E Washn  
 Spainhour Community Service Station 329 Tate  
 Sprinkle Service Station 3800 E Market (B)  
 Spur Distributing Co Inc 215 Asheboro and 351 Summit av  
 Squires Esso Station 1500 S Elm  
 Steele Texaco Service 220 Walker av  
 Summit Pure Oil Service Station 240 Summit av  
 Sunset Amoco Service 1619 Madison av  
 Sutton Albert T 126 Asheboro  
 Textile Service Station 2110 Church  
 Town & Country Service Station 4500 Winston Salem rd  
 Travelers Oil Co 300 W Lee  
 Triangle Atlantic Service 301 N Greene  
 Turner's Texaco Service 200 Summit av  
 Twin Oaks Service Station 1715 Battle Ground av  
 Upchurch & Barney Texaco Service Station 844 W Lee  
 Uptown Esso Serv 301 N Elm  
 Uptown Storage Garage 301 N Elm  
 V & S Service Station 339 E Market  
**VESTAL'S AMOCO SERVICE STATION**, 446 W Market, Tel 9558  
 Wall Wade F 1224 Battle Ground av  
 Ward's Shell Service Station Burlington rd RD 6  
 Welch's R G Gulf Service 121 N Davie  
 Welch's Service Station 998 Spring Garden  
 Wells Esso Servicenter 954 Summit av  
 Williams Bros Atlantic Service Station 1410 Freeman's Mill rd  
 Williams' Esso Service 420 Summit av  
 Wood Esso Service 227 N Greene

## \*GENERAL BUILDERS

**KANE GEORGE W**, 601-603 Jefferson Standard Bldg 101 N Elm, Tels 3-5538 and 3-5539 (See page 51 Buyers' Guide)

## \*GENERAL CONSTRUCTION

**KANE GEORGE W**, 601-603 Jefferson Standard Bldg 101 N Elm, Tels 3-5538 and 3-5539 (See page 51 Buyers' Guide)

## \*GENERAL INSURANCE

**AMOS INSURANCE AGENCY**, White Oak Drug Bldg 2433 Fairview, Tel 2-4654 (See page 108 Buyers' Guide)

**CARLTON PHIL R INC**, Carlton Bldg 232 1/2 W Market, Tel 8157 (See page 109 Buyers' Guide)

**FRY FIELDING L & CO INC**, 108 Jefferson Standard Bldg 101 N Elm, Tel 8147 (See page 110 Buyers' Guide)

**MITCHELL J ELWOOD CO**, 925 Jefferson Standard Bldg 101 N Elm, Tel 7186 (See page 113 Buyers' Guide)

## GENERAL MERCHANDISE—RETAIL

Blalock's Store 3908 E Market  
 Mitchell Joseph 311 E Market  
 Proximity Mercantile Co 1118 Maple  
 Proximity Print Works Store 1500 Fairview  
 Sands & Co Inc 339 S Elm  
 Surplus Store The 606 S Elm  
 War Surplus Store 1404 Circle dr  
 White Oak Department Store 2501 Fairview  
 White Oak Store No 2 2600 Summit av

## GENERAL MERCHANDISE—WHOLESALE

Senak Co of America 233 E Washn

## GIFT SHOPS

(See also Art Goods)

College Shop 415 Tate  
 Handicraft House 317 N Green  
**SCHIEFFMAN JEWELRY CO**, 225 S Elm, Tel 5146 (See page 125 Buyers' Guide)  
**SEBURN'S**, 116 N Elm, Tel 2-1771 (See page 126 Buyers' Guide)  
**TOWN & COUNTRY GIFT & ART SHOP**, 1606 Madison av, Tel 4-3696

## \*GLASS—AUTOMOBILE

**BINSWANGER & CO INC**, 211-21 Macon bet Tomlinson and Washington, Tels 2-3107 and 2-3108 (See page 97 Buyers' Guide)  
**D & W AUTO GLASS SHOP**, 926 E Bessemer av, Tel 5393 (See page 98 Buyers' Guide)

## GLASS DEALERS—WINDOW AND PLATE

**BINSWANGER & CO INC**, 211-21 Macon bet Tomlinson and Washington, Tels 2-3107 and 2-3108 (See page 97 Buyers' Guide)  
**D & W AUTO GLASS SHOP**, 926 E Bessemer av, Tel 5393 (See page 98 Buyers' Guide)  
**MENDENHALL LUMBER CO INC**, 533 Ashe, Tels 2-0417 and 3-6643 (See page 32 Buyers' Guide)  
**PITTSBURGH PLATE GLASS CO**, 333 S Elm, Tel 5653 (See page 98 Buyers' Guide)  
 Southern Plate & Window Glass Co 227 E Sycamore

## GLUE MANUFACTURERS

Bakelite Co Division of Union Carbide & Carbon Corp 101 N Elm R314  
 Plaskon Division—Libby Owens Ford Glass Co 303 S Elm R914

## GOLF CLUBS AND COURSES

Gillespie Park Golf Club Inc Troy at city limits  
**SEDFIELD CLUB INC**, High Point rd, RD 3 7 miles from Greensboro, Tel 2-4385

## GOLF PRACTICE RANGES

Bessemer Golf Range 1300 Circle dr

## \*GOWNS

**MONTALDO'S**, 200 N Elm at Gaston, Tel 2-0108 (See page 42 Buyers' Guide)

## \*GRADING CONTRACTORS

**LAMBETH CONSTRUCTION CO**, 1071 Retreat, Tels 5205 and 4-7018 (See page 52 Buyers' Guide)



**DAVIS  
TIRE  
CO., Inc.**

Seiberling  
Tires  
Wholesale  
and Retail  
Electrical  
Appliances

MAIN OFFICE  
414 S. Greene

Phone  
2-1182



**CLEGG  
-KING  
MOTORS**

PHONE  
5196

**PONTIAC**



Sales, Service  
and Body  
Repairing

508 - 512  
N. Elm St.



**STAMPER OPTICAL CO.**

A COMPLETE OPTICAL SERVICE

206 N. Elm St.

Phone 3-9286



# Guilford Builders Supply Co., Inc.

Complete Line of  
BUILDING MATERIALS

"You Can See It First If You See Us"

1621 BATTLE GROUND AVE.

TEL. 3-9481

## GRAIN DEALERS AND TRADERS

Tate J A & Co 119 N Elm R413

## GRAIN ELEVATORS

Wafco Mills Co Inc 801 McGeer

## \*GREENHOUSES

SUTTON'S FLORISTS INC, Greenhouse, High Point rd, Tel 6422 (See page 86 Buyers' Guide)

## GRINDING AND SHARPENING

Carolina Grinding Shop 1003 E Bessemer av

## GROCERIES AND MEATS—RETAIL

A & P Food Stores 225 Commerce pl (For Branches see Alphabetical Section)

Allen's Groceteria 3801 High Point rd

Allen's Grocery (c) 1801 E Market

Asheboro Street Curb Market 1216 Asheboro

Asheboro Street Grocery 422 Asheboro

Ashley Fannie Mrs 14 Hewitt (P)

Atkinson Self Service 412 Summit av

Atkinson's Grocery 823 E Market

Barricks Food Center 1128 Magnolia

Bason Geo L 915 Gorrell

Beavers Pure Food Store (c) 1548 McConnell

Bellemeade Cash Grocery 618 Bellemeade

Bilbro Street Cash Grocery 817 Bilbro

Blalock Malissa Mrs 1110 Asheboro

Blalock's Store 3908 E Market (B)

Booth Grocery 513 Andrew

Bosher W C Grocery Co 2120 Walker av

Boyd Bros 1701 Spring Garden

Britton's Self Service 301 E McCulloch

Brown James A 103 N Latham (P)

BULLARD'S SUPERETTE, 317 W Lee, Tel 2-0782

(See page 98 Buyers' Guide)

Burks Grocery 937 Carr

Burke's Self Service Grocery 1304 Battle Ground

Butler's Self Service 1320 Glenwood av

Capitol Grocery The (c) 427 E Washn

Carolina Street Gro 1300 Carolina

Carroll's Grocery 1308 English (B)

Case T E Grocery 1152 Battle Ground av

Chek Fred W 117 W Washn

Chicago Market Co 102 N Davie

City Grocery 223 W Lewis

Clark's Grocery 220 W Lewis

Coble Bros 1000 S Cedar

**COBLE D G GROCERY**, 822 Ashe, Tel 9176

Coble Logan A 825 Ashe

Coble's Market 809 E Market

Coe Grocery Co 509 S Elm

Cole Street Grocery 400 Cole

Cole & Wilkerson High Point rd

Coleman Grocery 2020 Niagra (B)

College Grocery Co (c) 155 N Dudley

Colonial Curb Market 332 W Washn

Colonial Stores 335 N Greene, 1607 Madison av

and 116 W Washn

Compton Grocery (c) 1601 E Market

Cooper & Phillips Grocery 2600 High Point rd

**GOX W H GROCERY**, 2012 Freeman's Mill rd,

Tel 3-1900

Crawford's Cash Store 1000 Fairbanks

Crouse Grocery 2511 Freeman's Mill rd

Crutchfield John E Pomona rd

Cut Rate Super Market 707 E Market

Daniel's Market 606 Ashe

Dawson Avenue Grocery 3725 Dawson av (B)

Deaton's Grocery 1408 Glenwood av

Diamond Cash Grocery 2111 Ashe

Donnell Grocery Co 226 E Sycamore

Dudley Street Market 1001 E Market

East End Grocery 1939 E Market

Economy Food Store 2316 E Market

Emerson Grocery 902 Bennett

F & B Grocery 2416 Spring Garden

Fair Ground Curb Market 434 Fair Ground av

Fields Dewey W 2001 Freeman's Mill rd

Filer Spiro S 2400 S Elm

Food Palace 2138 Lawndale dr

Foushee & White Foodland 1214 Spring Garden

Freeland's Market & Grocery 1103 Haywood

Friendly Market & Grocery (c) 1200 Ashe

G & P Food Store 501 Gorrell

Gabriel Grocery Stores 967 E Washington and

1100 E Market

Gamble's Grocery 3832 Spring Garden

Garten Grocery 2012 Freeman's Mill rd

Gilbert & Donnell Grocery (c) 324 Percy

Gillespie Street Grocery (c) 429 Gillespie

Gilmer Street Grocery 601 E Gaston

Glenwood Food Center 1317 Grove

Gold Star Fruit Stand (c) 937 E Market

**GORRELL STREET MARKET** (Self Service),

504 Gorrell, Tel 3-5195

Great American Tea Co The 1055 Oakmont av

Greensboro Market 503 S Elm

Griffin Grocery 110 State

Guilford Cash Store Friendly rd (Glfd Col)

Guilford Curb Market 1623 W Lee

Hall C N Self Service Grocery 2003 Ashe

Hanner Dewey N 872 S Elm

Happy Hill Grocery (c) 901 Julian

Haralson's Grocery 2005 Asheboro

Hardee's Grocery 3910 E Bessemer av (B)

Hasting's Friendly Grocery 819 S Elm

Haynes General W (c) 257 W Whittington

Hensley's Ivory Store 610-12 Walker av

Hensley's Self Service No 2 4405½ Oakland av

Helper Grocery Co 315 S Greene

Herman's Self Service 3742 Spring Garden

Hill Chas S (c) 824 E Market

Hill Geo W 410 S Elm

Hobbs Ernest D 125 E Washn

Hobbs Grocery 913 Church

Hodges Grocery (c) 529 Fla

Hollowell's Grocery Friendly rd (Glfd Col)

Holt Avenue Grocery 600 Holt av (B)

Holt's Super Market (c) 1617 Gorrell

Hunter Raymond G 1144 Battle Ground av

Ideal Grocery 2403 S Elm

J & G Grocery 1413 Grove

Jewel Tea Co Inc 1300 W Lee

Jobe's Self Service Grocery 2510 Freeman's Mill

rd

**JOE'S PLACE**, 1220 Ashe, Tel 9327

John's Self Service Pinescroft rd

Jones Guy O Pomona rd

Jones Marion H 1820 Spring Garden

Jonesboro Cash Service 1909 E Market

Kelly's Grocery 340 W Bragg

Kidd's Cash Grocery 2018 Textile dr

Kivett's Curb Market 3200 Summit av

Lester Bros Service 2100 High Point rd

Liberty Market 334 S Elm

**LINDSAY STREET SERVICE STORE** (c), 417

Lindsay, Tel 9263

Lineberry Guy E 904 Gregory

Lippard's Grocery 1001 W Lee

Little's Grocery 403 Tate

Livengood Self Service Grocery 434 Walker av

Livengood's Market 600 S Elm

Loy Mabel H Mrs 614 S Spring

Loy's Self Service 725 W Lee

Lumley's Grocery 405 State

Maness Jiles G 1401 Freeman's Mill rd

Maness Wm D 1023 S Cedar

Mann Robt 2119 Hiatt

Market Basket Grocery 510 High

Master Market 610 N Elm

Matlock's Inc 950 Walker av and 3813 E Bessemer

av

McMillan's Super Market 805 E Market

McPherson's Store 2805 E Bessemer av (B)

Melvin's Grocery 1001 Spring Garden

Midget Grocery 211 W Market

Miles Abner R 515 N Edgeworth

Mitchell & Anthony Inc 380 N Elm

Mitchell Wm S 700 Spring Garden

**MODERN MARKET & GROCERY**, 113 E Market,

Tel 3-3530

Moore's Grocery & Service Station 2200 Free-

man's Mill rd

Moore's Grocery Store (c) 1543 Gorrell

Morgan's Self Service Old Reidsville rd RD 5

Myer's Self Service High Point rd

Nance Grocery 1531 Ridgewood av

Nettles Ernest G (c) 609 High

Nettles Jane (c) 609½ High

North Side Grocery 603 State

Otwell's Grocery 610 S Elm

Package & Food Shop 111 W Market

Palace Grocery (c) 511 E Market

Paramount Fruit Market (c) 909 E Market

Parkway Grocery 711 Franklin blvd (B)

Patterson Street Grocery 2119 Patterson

Pearson Street Grocery 331 Pearson

Oakwood Grocery 3701 High Point rd

Oakwood Market 3731 High Point rd

**Wade's**  
DRY CLEANING

Three Convenient Locations

607 S. Elm—Main Plant

203 E. Sycamore St.

328 W. Wash. St.

**SONNY  
SERVICE  
OIL CO.**

★

**Gasoline  
Fuel Oil  
Kerosene**

★

"The  
South's  
Most  
Beautiful  
Station"

★

GREENSBORO

408

S. GREENE

PHONE  
7188

# CORNATZER and MOCK

"Men's Wear"

121 W. Market

Dial 4-2394

# Southern Mechanical Products Co.

MECHANICAL SPECIALTIES

METAL STAMPINGS

3506 ALTON (BESSEMER)

TEL. 6922

**GROCERIES AND MEATS—RETAIL—Contd**  
**PEELER GROCERY CO.** 900 Asheboro, Tel 2-4341  
 Picard's Grocery 2011 Church  
 Piedmont Grocery 3229 High Point rd  
 Pike's Cash Grocery 708 Sykes av (B)  
 Pine View Grocery Winston Salem rd (Glfd Col)  
 Plttard Ernest C 831 W Lee  
 Pomona Cash Grocery 20 S Church (P)  
 Potts Food Store 768 Bilbro  
 Powell's Grocery High Point rd  
 Raine's Self Service Winston Salem rd (Glfd Col)  
 Rest-A-Bit Service Station 3630 E Market (B)  
 Revolution Store Co 708 10th  
 Rierson Grocery Store 1204 McManus  
 Rierson W Frank 500 Asheboro  
 Rierson Philip L 1114 Gregory  
 Robert's Food Stores 3108 Spring Garden  
 Saunders' Curb Market 3821 1/2 High Point rd  
 Scott Grocery Co 604 E Lee  
 Service Grocery (c) 808 Correll  
 Service Grocery 765 Milton  
 Sherwood Grocery 416 Asheboro  
 Simmons Grocery and Market 829 Julian  
 Sims Tommy Place 2925 E Bessemer av (B)  
 Smith Food Market 509 E Elam av  
 Smith Grocery Co 921 Church  
 Smith & Lovings 442 Battle Ground av  
 Southside Grocery 1318 Overland rd  
 Stamey Street Grocery (c) 2003 Stamey  
 Stanley & White Grocery 3802 Spring Garden  
 State Street Grocery 601 State  
 Stevenson's Grocery Store Randleman rd RD 1  
 Stone's Grocery 1600 Phillips  
 Stop & Shop 719 E Market  
 Summit Avenue Food Center 509 Summit  
 Sunnie's Grocery (c) 1724 Willow rd  
 Susman Grocery 1424 Ashe  
 Terrill's Self Service 3205 Summit av  
 Tillman's C P Market Inc 2114 Walker av  
 Tillman's Elm Street C. P. Market Inc 224 N Elm  
 Thrifty Food Store 2155 McConnell  
 Towl John G 1510 1/2 Holbrook  
 Triangle Curb Market 503 Battle Ground av  
 Trotter's Grocery High Point rd  
 Troxler Bros 635 S Elm  
 Tucker's Self Service Grocery 2017 Freeman's  
 Mill rd  
 Turpin's Self Service Grocery 4 S Latham (P)  
 Uplurch Grocery 1006 Salem  
**U-SAVE IT FOOD STORES INC.** 224 W Market,  
 Tel 7197 and 2100 N Elm, Tel 4-2486  
 Valley Park Grocery 1712 Valley Pk rd  
 Yuncannon & Langley Co 608 S Elm  
 W & M Cash Grocery 2610 Battle Ground av  
 Wells Self Service 1107 E Market  
 West End Mercantile Co Rucker (P)  
 Westwood Grocery 508 Guilford av  
 Wilson's Cash Grocery 1112 English (B)  
 Wolfe David R 1600 McConnell  
 Woodfin Grocery 901 Elwell av (B)  
 Woods J Russell 608 Correll  
**YOUR PANTRY SHELF**, 636 Ashe

## GROCERS—WHOLESALE

Anderson W T & Co 245 E Gaston  
 Banner-Trulove Co Inc 218 Hughes  
 Cheek & Co 233 S Davie  
 Garrett Wholesale Grocery 339 S Davie  
 Home Service Stores Inc 826 Goldsboro  
 Kraft Foods Co 1001 Raleigh  
 LaRue D L Wholesale Co 3227 High Point rd  
 Lewis Foods Inc 885 Raleigh  
 Patton Packing Co 237 S Davie PO Box 1125  
 Thomas & Howard Co 1801 E Bessemer av

## GROCERS' SUNDRIES

Kimes Henry W 705 Chestnut  
 Mitchell's Sundry Store 1401 Glenwood av  
 Watkins Products 1218 Asheboro

## GYMNASIUMS

Agricultural & Technical College of North Caro-  
 lina 1209 E Market  
 Guilford College Friendly rd (Glfd Col)

## HALLS

American Legion 218 1/2 S Greene  
 Archdale Friendly rd (Glfd Col)  
 Cox Friendly rd (Glfd Col)  
 Founders Friendly rd (Glfd Col)

Hobbs Mary Friendly rd (Glfd Col)  
 Hut The Friendly rd (Glfd Col)  
 King Friendly rd (Glfd Col)  
 Masonic Temple 424 W Market  
 Memorial Friendly rd (Glfd Col)  
 Moose Lodge 124 N Davie  
 Odd Fellows 120 1/2 W Market  
 Preddy Geo E jr Post 2087 Hut Bagley cor  
 Albany  
 Prince (c) 120 E Market  
 Revolution 1107 9th  
 St Benedicts Parish 111 W Smith  
 Terra Cotta Community (c) 4 Meadowbrook dr

## HARDWOOD DEALERS—RETAIL

**BEANE LUMBER CO.** 413 Prescott, Tels 4-3221  
 and 4-3222 (See page 135 Buyers' Guide)  
**DOCKERY LUMBER & HARDWARE CO.** 3911  
 E Market (B), Tels 5167 and 5168  
**EVANS RAY**, Opposite College Campus Guilford  
 College, NC, Tel 29-2706  
 Fleet-Plummer Hardware Co 227 N Elm  
 Grantham Hardware Co 111 N Greene  
 King's Bargain Mart Inc 247 E Market  
 McKnight Hardware Inc 942 Summit av  
**PHIPPS HARDWARE CO INC.** 215 N Elm, Tels  
 2-0179 and 2-0170 (See page 101 Buyers' Guide)  
 Piedmont Hardware Co 511 S Elm  
 Pleasants J B Hardware Co 519 S Elm  
 Sedgetown Hardware Co 4701 High Point rd  
**SOUTHSIDE HARDWARE CO INC.** 523-525 S  
 Elm, Tel 2-2106 (See page 102 Buyers' Guide)  
 Whites Hardware 3905 E Bessemer av (B)

## HARDWARE DEALERS—WHOLESALE AND JOBBERS

**HARDWARE DISTRIBUTORS INC.** 1201 Park ter.  
 Tel 4-5409 (See page 99 Buyers' Guide)  
**ODELL HARDWARE CO.** 1010 Scott av, Tel  
 3-5511 (See page 100 Buyers' Guide)

## HAT CLEANERS AND BLOCKERS

Bob's Place (c) 108 W Edwards pl  
**MODERN CLEANERS**, 1308 Battle Ground av, Tel  
 3-5306 (See page 74 Buyers' Guide)  
 Paulos Hat Shop 331 E Market  
 Roupas Cleaners & Hatters 116 N Davie  
 United Shoe & Hat Shop 118 E Market

## \*HAT CLEANERS AND DYERS

**ROUPAS CLEANERS & HATTERS**, 116 N Davie,  
 Tel 3-6856

## HATCHERIES

Carolina Hatcheries Inc 1947 Battle Ground av,  
 Dairy Specialty Hatchery (chicken) 333 S Davie  
 Hornaday Hatchery & Feed Co (chicken) 223 E  
 Sycamore  
**NORTH STATE HATCHERY**, 1219-23 W Lee, Tel  
 2-1653

## \*HATS

**YOUNTS-DE BOE CO.** 106 N Elm, Boys' Dept 2d  
 fl, Tel 3-3443 (See page 44 Buyers' Guide)

## HEARING AIDS

**AUDIPHONE CO OF GREENSBORO**, 308 S Elm  
 2d fl, Tel 3-1702, Nights, Sundays and Holidays  
 Tel 3-6676  
 Beltone Hearing Aid Service 101 N Elm R721  
 Greensboro Hearing Aid Co 101 N Elm R721  
 Sonotone of Greensboro 102 N Elm R633

## HEATING APPARATUS AND APPLIANCES

Glascoc Distributing Co 329 S Davie  
 Guest P L Sales Co 114 N Elm R227  
 Hoffman & Hoffman Co 115 Church R7  
 Loman Supply & Equipment Co 509 S Edgeworth  
 Rollins Metal Supply Co Inc 1502 Mill

## \*HEATING CONTRACTORS

**ALLEN H J HEATING CONTRACTOR**, 1511 Mc-  
 Cormick, Tel 2-4205  
**BENNER & FIELDS**, 207 S Davie, Tel 7639 (See  
 page 155 Buyers' Guide)  
**BROWNLOW'S INC.** 206 Exchange pl, Tel 3-1840  
**SULLIVAN W H CO INC.** 4413 W Market extn,  
 Tels 6167 and 6168 (See page 54 Buyers'  
 Guide)

**READY MIXED CONCRETE**

**COMPANY**

For Prompt Delivery  
DIAL 3-1350  
1424 MILL ST.

**RICHARDSON'S  
K-F  
MOTOR CO.**



**KAISER**

*Henry J*



**KAISER**

**SALES  
and  
SERVICE**

1524  
Battle Ground  
Ave.  
TELS.  
8 6 9 3  
8 8 8 5



# HARDIN OIL COMPANY

FUEL OIL — KEROSENE — GASOLINE and LUBRICANTS

4204 Oakland Ave.

Tels. 3-8150 and 4-4227

# HUGHEY TILE COMPANY

TILE, MARBLE, TERRAZZO, ASPHALT TILE AND RUBBER TILE

Burlington Rd.

P. O. Box 306

Phone 7090

PROMPT  
DELIVERY



**TUCKER-JONES**  
FURNITURE COMPANY  
PHONE 3-1308  
341-343 SOUTH ELM

SAVE  
HERE!



Tel. 6574

**General Insulating Corporation**  
ASBESTEX, ASBESTOS SHINGLE RESURFACER  
FIBERGLAS BLOWN IN INSULATION

809 Goldsboro St.

**\*HEATING EQUIPMENT AND SUPPLIES—WHOLESALE**  
GLASCOCK DISTRIBUTING CO, 329 S Davie, Tel 4-1583  
ROLLINS METAL SUPPLY CO INC, 1502 Mill, Tel 3-0835

**\*HEATING SUPPLIES**  
COOKMAN D PLUMBING & HEATING CO, 902 Spring Garden, Tel 7149 and 7140

**HEATING AND VENTILATING—CONTRACTORS**  
Allen H V Heating Contractor 1511 McCormick Atlantic Engineering Co Inc 1306 Westover ter Community Heating & Appliance Co 304 Prescott  
**DIXON & CHRISTOPHER CO INC**, 1105 E Bessemer av, Tel 4-3208 (See page 156 Buyers' Guide)

Royal Heating & Service Co 254 Summit av  
**SMITH S C PLUMBING & HEATING INC**, 1507 Marion, Tel 2-3052 (See page 157 Buyers' Guide)

**SULLIVAN W H CO INC**, 4413 W Market extn, Tels 6167 and 6168 (See page 54 Buyers' Guide)  
Trane Co The 429 W Gaston

**\*HOISTING MACHINERY**  
CRAVEN E F CO, "The Road Machinery Men," 401-403 Morehead av, Tel 3-5521 (See page C)

**\*HOME FURNISHERS**  
EASTERN SUPPLY CO, 1227-29 W Lee, Tel 3-5451  
HUNTLEY'S FURNITURE CO, 207-09 N Elm, Tel 2-2118

**JONES-LEWIS FURNITURE CO INC THE**, 121 N Elm, Tel 2-4107 (See page 96 Buyers' Guide)  
**RUSTIN FURNITURE CO INC**, 323 S Elm, Tel 2-0187 (See page 95 Buyers' Guide)

**\*HOME INSULATION**  
ATLANTIC INSULATION CO INC, 730 S Elm, Tel 3-3974 (See page 105 Buyers' Guide)  
**BONITZ INSULATION CO THE**, 411 Prescott Tels 8174 and 8175 (See page 106 Buyers' Guide)

**HOMES AND ASYLUMS**  
Anthony's Nursing Home 2018 Asheboro  
Friendly Nursing Home 807 Summit av  
Garden Terrace Convalescent Home 4604 Winston Salem rd  
Glenwood Park Sanitarium 1305 Glenwood av  
Masonic & Eastern Star 3200 Oakland av  
Mendenhall Street Nursing Home 102 S Mendenhall  
Piedmont Hall Nursing Home 701 Summit av

**HOSIERY MANUFACTURERS**  
Ardmore Hosiery 320 Isley  
Burlington Mills Corp (hosiery div) 1421 S Elm  
Davis J L Hosiery Inc 125 E Market  
Juvenile Hosiery Mills Inc Valley Park rd cor Holbrook

Kenlyn Hosiery Mills Inc 2210 High Point rd  
Kittyhawk Corp 1105 Willowbrook dr  
Milton Hosiery Co 1001-05 S Elm  
**MOCK, JUDSON, VOEHRINGER CO OF NC INC** (Mojud), 1000 Howard at Hiatt, Tel 7127 (See page 103 Buyers' Guide)  
Southland Hosiery Mills Inc 2210 High Point rd  
**TROXLER HOSIERY CO**, 225-27 Mebane, Tel 5704

**HOSIERY—REPAIRING**  
Davis Scotten Hosiery Mending The 1410 Glenwood av

**HOSIERY—RETAIL**  
Fashion Flo Co 1819 Spring Garden  
May C L Hosiery Mill Store 253 E Market  
**SILLS ROBERT A CO INC**, 104 N Elm, Tel 9801 (See page 177 Buyers' Guide)

**HOSIERY—WHOLESALE AND JOBBERS**  
Baker-Simpson Hosiery Corp 1819 Spring Garden  
Davis J L Hosiery Inc 125 E Market  
Norman Hosiery Co 1167 Battle Ground av

**\*HOSIERY DEALERS—RETAIL**  
**GRIFFIN ROSCOE SHOE CO INC**, 123 S Elm, Tel 6348 (See page 177 Buyers' Guide)

**HOSPITAL CARE ASSOCIATIONS**  
Hospital SAVING Assn of North Carolina Inc 102 N Elm R602

**\*HOSPITAL CARE INSURANCE**  
**HOSPITAL CARE ASSOCIATION INC THE**, 818 Jefferson Standard Bldg 101 N Elm, Tel 2-4791 (See page 111 Buyers' Guide)

**\*HOSPITALIZATION INSURANCE**  
**HOSPITAL CARE ASSOCIATION INC THE**, 818 Jefferson Standard Bldg 101 N Elm, Tel 2-4791 (See page 111 Buyers' Guide)

**HOSPITALS AND DISPENSARIES**  
Central Carolina Convalescent Hosp 4001 E Bessemer av (B)  
Cone Moses H Memorial Hospital The ofc 101 N Elm R614 hosp 1200 N Elm (under constn)  
**FRIENDLY NURSING HOME**, 807 Summit av, Tel 4-2004

**PIEDMONT MEMORIAL HOSPITAL INC**, 122 S Greene, 3d Floor, Tel 3-5562

**RICHARDSON L MEMORIAL HOSPITAL INC (c)**, 1400 E Washington cor S Benbow rd, Tel 3-3687

**ST LEO'S HOSPITAL**, 901 Summit av, Tel 5691  
**STERNBERGER HOSPITAL FOR WOMEN & CHILDREN**, 715 Summit av, Tel 4-3235  
**WESLEY LONG HOSPITAL INC THE**, 338 N Elm, Tel 2-0116

**HOTEL AND RESTAURANT SUPPLIES AND EQUIPMENT**  
Cochran Restaurant Equipment Co 407 Walker av  
Greensboro Restaurant Equipment Co 110 W Lewis  
Mickel-Hopkins Co Inc 815 E Washn  
Regent China & Supply Co 256 E Sycamore

**HOTELS**  
Clegg 366 S Elm  
**GATE CITY HOTEL**, 234 E Market, Tel 9530 (See page 103 Buyers' Guide)  
Grace (colored) 612½ E Market  
**GREENSBORO HOTEL**, 1st Floor Huntley-Stockton-Hill Bldg 213 N Elm, Office Tels 2-3112 and 2-3113

Guilford 360½ S Elm  
**HOTEL O'HENRY THE**, 101 Bellemeade cor N Elm, Tel (PBX) 7171  
**KING COTTON HOTEL**, 101-07 S Davie cor E Market, Tel 8181  
Lanier 107 E Edwards pl  
Lennox 104½ N Davie  
MacArthur 106 W Edwards pl  
New Carolina 121 W Edwards pl  
**O'HENRY HOTEL THE**, 101 Bellemeade cor N Elm, Tel (PBX) 7171  
Plaza Manor (c) 511 Martin  
Sedgefield Inn Sedgefield  
Wallace 128½ E Washington  
White Oak Hotel & Coffee Shop 2411 Fairview (White O)  
Wyrick 342½ S E'm

**HOUSE CLEANERS**  
Fuller Floor Cleaning & Waxing Co 450 Cole

**HOUSE FURNISHING GOODS—RETAIL**  
Burnette Home Supply Co (br) 2001 Freeman's Mill rd  
Dixie Home Equipment Co, 930 Fair Ground av  
Eastern Supply Co 1227 W Lee  
**ELLIS-STONE & CO**, 203-211 S Elm, Tel 4-4661 (See page 70 Buyers' Guide)  
Globe Sales Inc 1835 Spring Garden  
**MEYER'S DEPARTMENT STORE**, 200-204 S Elm, Tel 4-2411 (See page 71 Buyers' Guide)  
**MILLER FURNITURE CO INC**, 314-16 S Elm, Tel 3-3441 (See page 96 Buyers' Guide)  
**SOUTHSIDE HARDWARE CO INC**, 523-525 S Elm, Tel 2-2106 (See page 102 Buyers' Guide)

**\*HOUSE TRAILERS—SALES AND SERVICE**  
**FAIRES TRAILER CO**, 3501 High Point rd, Tel 3-2511 (See page 185 Buyers' Guide)

**HOUSEHOLD APPLIANCES—DEALERS**  
Air-Way Branches Inc 114 N Elm R108  
Appliance Service Co of Greensboro Inc 122 Bishop

## TELEPHONING AND ANSWERING SERVICE

"With Our Service, Your Telephone Always Answers"

211 W. Sycamore St.

Dial 4-1501

GREENSBORO'S ONLY 24 HOUR SERVICE

# FAIRES TRAILER CO.

COMPLETE HOUSE TRAILER SERVICE

SALES—SERVICE AND PARK

PARTS AND ACCESSORIES

3501 HIGH POINT RD.

TEL. 3-2511

GREENSBORO, N.C.

**HOUSEHOLD APPLIANCES—DEALERS—Contd**  
Delta Vacuum Stores Inc 400 Summit av  
**ELLIS-STONE & CO**, 203-211 S Elm, Tel 4-4661  
(See page 70 Buyers' Guide)  
Gate City Tire Co Inc 229 N Forbis  
Hart-Tucker Appliance Co 334 Tate  
Hodge Emile Appliances Inc 220 W Market  
Kirby Vacuum Cleaners Inc 529 S Elm  
Lloyd Electric Co 1115 Battle Ground av  
ORD Sales & Service 1901 Bessemer av (ORD)  
**RHODES INC**, 127 N Greene, Tel 2-4169

## ICE—DEALERS

American Service Co 408 Field  
Home Ice Co 2314 E Market  
**ICE DELIVERY CO**, 900 W Lee, Tels 2-4104  
and 2-4105  
Johnson Edw 701 Julian

## ICE MANUFACTURERS AND WHOLESALE

Colonial Ice Co 303 S Elm R518 fuel dept 401 E  
Market Plant 900 W Lee  
Dixon Ice Co Inc 1506 Freeman's Mill rd  
**GREENSBORO ICE & COAL CO**, 407 Prescott,  
Tel 2-3171 (See page 47 Buyers' Guide)  
**HOME ICE CO**, 2314 E Market, Tel 3-2528

## ICE CREAM DEALERS

(See also Confectioneries—Retail)

Gibson Ice Cream Co (br) 306a S Elm  
Zesto Ice Cream Co 239 E Market and 1405 Sun-  
set dr

## ICE CREAM MANUFACTURERS

**CLOVER BRAND DAIRIES INC**, 1401 W Lee,  
Tel 2-1309  
**COBLE DAIRY PRODUCTS INC**, 3120 Summit  
av, Tel 3-0384 (See page 66 Buyers' Guide)  
Dick's Ice Cream Co 386 N Elm  
**GUILFORD DAIRY CO-OPERATIVE ASSN INC**,  
W Market at Oakland av, Tel 3-0573  
**SEALTEST APPROVED ICE CREAM**, Southern  
Dairies Inc Mfrs, 210 Price, Tels 2-1124, 2-1125  
and 2-1126 (See page 67 Buyers' Guide)  
**SOUTHERN DAIRIES INC**, 210 Price, Tels 2-1124,  
2-1125 and 2-1126 (See page 67 Buyers' Guide)  
West End Ice Cream 1200 Spring Garden

## \*ICE CREAM MANUFACTURERS EQUIPMENT AND SUPPLIES

**NEWELL M G CO INC**, 323-325 S Davie, Tel  
2-0155

## \*INDUSTRIAL SOUND

**KISER RADIO & APPLIANCE CO**, 321 S Elm,  
Tel 6634

## INDUSTRIAL SUPPLIES

Morton Gordon W Co 907 Warren  
**NORTH CAROLINA EQUIPMENT CO**, 1/4 Mile W  
Greensboro Airport, Guilford, NC, Tel Greens-  
boro 2-4569 (See page 139 Buyers' Guide)  
Odell Mill Supply Co 300 N Forbis  
**REMO SUPPLY INC**, 535 Walker av, Tels 3-3676  
and 3-3677 (See page 141 Buyers' Guide)  
**SMITH-COURTNEY CO**, 239-241 S Davie, Tel  
2-4557

## \*INDUSTRIAL SUPPLIES—WHOLESALE

**ODELL MILL SUPPLY CO**, 300 N Forbis, Tels  
2-2113, 2-2114 and 2-2115

## INSECT POWDERS—MANUFACTURERS

Graham Chemical Co 1407 Battle Ground av

## \*INSTITUTIONAL EQUIPMENT

**BEAMAN'S INC**, 1060 Battle Ground av, Tel 7373  
(See page 186 Buyers' Guide)

## INSULATING MATERIALS

**BINSWANGER & CO INC**, (Armstrong Cork In-  
sulating Materials) 211-21 Macon bet Tomlin-  
son and Washington, Tels 2-3107 and 2-3108  
(See page 97 Buyers' Guide)

**BONITZ INSULATION CO THE**, 411 Prescott,  
Tels 8174 and 8175 (See page 106 Buyers'  
Guide)

Davis Starr Co Inc (heat and cold) 500 Guilford  
av

## GENERAL INSULATING CORP

809 Goldsboro,  
Tel 6574 (See page 107 Buyers' Guide)

**GUILFORD BUILDERS SUPPLY CO INC**, 1621  
Battle Ground av, Tel 3-9481 (See page 36  
Buyers' Guide)

Hocker Insulation Co 408 Delancey (B)

Jones Insulation Corp (cold, heat) 1001 Battle  
Ground av

**MODERN BUILDERS SUPPLY CO INC**, English  
at Sullivan (ORD), Tel 4-1591 (See pages 33  
and 134 Buyers' Guide)

**PEGRAM-WEST INC**, Meadowville rd cor S Elm  
extd, Tel 3-6958 (See insert at name in Alpha-  
betical Section and pages 34 and 142 Buyers'  
Guide)

**ROCK WOOL INSULATING CO OF NC**, 235 1/2 N  
Greene, Tel 3-3440

**WEST BROS CO**, 417-425 E Washington, Tel 3-  
5545 (See page 37 Buyers' Guide)

## \*INSULATION

**DAVIS STARR CO INC**, 502 Guilford av, Tel 5250  
(See page 106 Buyers' Guide)

**GENERAL INSULATION CORP**, 809 Goldsboro,  
Tel 6574 (See page 107 Buyers' Guide)

**HOCKER INSULATION CO**, 408 Delancey (B),  
Tel 3-7243

**MODERN HOME BUILDERS SUPPLY CO INC**,  
English at Sullivan (ORD), Tel 4-1591 (See  
pages 33 and 134 Buyers' Guide)

## \*INSULATION—BOILER COVERING

**DAVIS STARR CO INC**, 502 Guilford av, Tel 5250  
(See page 106 Buyers' Guide)

## \*INSULATION—COLD, HEAT, AND SOUND

**ATLANTIC INSULATION CO INC**, 730 S Elm,  
Tel 3-3974 (See page 105 Buyers' Guide)

## \*INSULATION—HOME

**GUARANTEED WATERPROOFING CO THE**, 1425  
Westover ter, PO Box 1828, Tel 3-3491 (See  
pages 35 and 60 Buyers' Guide)

## \*INSULATION BOARD

**GUILFORD BUILDERS SUPPLY CO INC**, 1621  
Battle Ground av, Tel 3-9481 (See page 36  
Buyers' Guide)

## \*INSURANCE—ACCIDENT

**COLLINS W STUART**, 413 Scott av, Tel 4-4044  
(See page 120 Buyers' Guide)

## \*INSURANCE—AUTOMOBILE

**AMOS INSURANCE AGENCY**, White Oak Drug  
Co Bldg 2433 Fairview, Tel 2-4654 (See page  
108 Buyers' Guide)

**BROWN REALTY CO**, 212 W Gaston, Tel 4-6387  
(See page 165 Buyers' Guide and Insert at name  
in Alphabetical Section)

**FRY FIELDING L & CO INC**, 108 Jefferson  
Standard Bldg 101 N Elm, Tel 8147 (See page  
100 Buyers' Guide)

**MITCHELL J ELWOOD CO**, 925 Jefferson Stand-  
ard Bldg 101 N Elm, Tel 7186 (See page 113  
Buyers' Guide)

**OWEN HARRY R INSURANCE AGENCY**, 634  
Southeastern Bldg 102 N Elm, Tel 2-1910 (See  
page 107 Buyers' Guide)

**STATE FARM INSURANCE COMPANIES**, 509  
Banner Bldg 119 N Elm, Tel 2-3604 (See page  
119 Buyers' Guide)

**STEVENS INSURANCE INC**, 101 Jefferson  
Standard Bldg 101 N Elm, Tels 2-4584 and  
2-4585 (See page 116 Buyers' Guide)

**UNDERWOOD INSURANCE AGENCY**, 116a W  
Market, Tel 3-6921 (See page 117 Buyers'  
Guide)

## \*INSURANCE—CASUALTY

**AMOS INSURANCE AGENCY**, White Oak Drug  
Co Bldg 2433 Fairview, Tel 2-4654 (See page  
108 Buyers' Guide)

**FRY FIELDING L & CO INC**, 108 Jefferson  
Standard Bldg 101 N Elm, Tel 8147 (See page  
110 Buyers' Guide)

## \*INSURANCE—FIRE

**AMOS INSURANCE AGENCY**, White Oak Drug  
Co Bldg 2433 Fairview, Tel 2-4654 (See page  
108 Buyers' Guide)

## BERRY'S USED AUTO PARTS COMPANY

New & Used  
Parts

USED CARS

Buyers of  
Wrecked  
Cars

Uptown Office  
1917  
Asheboro St.

PHONE  
4-3907

PARTS YARD  
Highway 220  
South  
Randleman Rd.

PHONES  
2-0219  
3-5337

## CAROLINA SALES & ENGINEERING CO., INC.

PERMA-  
STONE

ROOFING  
and  
SIDING

★

1039  
WESTSIDE DR.  
(ORD)

TEL.

4-4606

## LAKEVIEW MEMORIAL PARK

GUILFORD COUNTY'S MOST MODERN BURIAL ESTATES — PERPETUAL CARE

1 MI. NORTH OF CITY ON  
NEW REIDSVILLE HIGHWAY

OFFICE  
611-612 SOUTHEASTERN BLDG.

PHONE  
3-8357

# HAM

## COAL CO.

# COAL

"Good As  
The Best"

202

W. Lewis

DIAL

# 7474

# Greensboro Auto Parts Co., Inc.

NEW AND USED AUTO PARTS

HIGHEST PRICES PAID FOR BURNED AND WRECKED CARS

Phone 2-2595

Burlington Road

# MILLER FURNITURE CO. Inc.

"Furniture of Quality"

314-16 SOUTH ELM

PHONE 3-3441

### INSURANCE—FIRE Contd

**BROWN REALTY CO.**, 212 W Gaston, Tel 4-6387 (See page 165 Buyers' Guide and Insert at name in Alphabetical Section)

**CARLTON PHIL R INC.**, Carlton Bldg 232½ W Market, Tel 8157 (See page 109 Buyers' Guide)

**CRAFT FLOYD HUGH.**, 201 Piedmont Bldg 114 N Elm, Tel 3-3634

**DOGGETT J A REALTY & INSURANCE CO.**, 111 Stafford pl, Tel 2-3144

**FRY FIELDING L & CO INC.**, 108 Jefferson Standard Bldg 101 N Elm, Tel 8147 (See page 110 Buyers' Guide)

**LOWDERMILK R E & SON.**, 209 W Sycamore, Tel 5272 (See page 170 Buyers' Guide)

**McALISTER & ADERHOLD INC.**, 601 Piedmont Bldg 114 S Elm, Tels 7117 and 7118

**MITCHELL J ELWOOD CO.**, 925 Jefferson Standard Bldg 101 N Elm, Tel 7186 (See page 113 Buyers' Guide)

**OWEN HARRY R INSURANCE AGENCY.**, 634 Southeastern Bldg 102 N Elm, Tel 2-1910 (See page 107 Buyers' Guide)

**PENNISI & LOWDERMILK INC.**, 390½ E Bessemer av, Tel 4-6381 (See page 121 Buyers' Guide)

**STATE FARM—INSURANCE COMPANIES.**, 509 Banner Bldg 119 N Elm, Tel 2-3604 (See page 119 Buyers' Guide)

**UNDERWOOD INSURANCE AGENCY.**, 116a W Market, Tel 3-6921 (See page 117 Buyers' Guide)

### \*INSURANCE FIRE AND CASUALTY

**BROWN REALTY CO.**, 212 W Gaston, Tel 4-6387 (See page 165 Buyers' Guide and Insert at name in Alphabetical Section)

**RICHARDSON REALTY INC.**, 602 Piedmont Bldg, 114 N Elm, Tels 2-2139 and 2-2569 (See pages 115 and 167 Buyers' Guide)

**STEVENS INSURANCE INC.**, 101 Jefferson Standard Bldg 101 N Elm, Tels 2-4584 and 2-4535 (See page 116 Buyers' Guide)

### INSURANCE—GENERAL

**AMOS INSURANCE AGENCY.**, White Oak Drug Co Bldg 2433 Fairview, Tel 2-4654 (See page 108 Buyers' Guide)

**BROWN REALTY CO.**, 212 W Gaston, Tel 4-6387 (See page 165 Buyers' Guide and Insert at name in Alphabetical Section)

**CARLTON PHIL R INC.**, Carlton Bldg 232½ W Market, Tel 8157 (See page 109 Buyers' Guide)

**FRY FIELDING L & CO INC.**, 108 Jefferson Standard Bldg 101 N Elm, Tel 8147 (See page 110 Buyers' Guide)

**MERRIMON INSURANCE AGENCY INC.**, 503-04 Southeastern Bldg 102 N Elm, Tels 2-4088 and 8129 (See page 112 Buyers' Guide)

**NELSON INSURANCE & REALTY CO.**, 401 Southeastern Bldg 102 N Elm, Tel 2-2917

**SCHENCK & CO.**, 502 N Elm, Tels 2-0127 and 2-0128 (See page 121 Buyers' Guide)

**STEVENS INSURANCE INC.**, 101 Jefferson Standard Bldg 191 N Elm, Tels 2-4584 and 2-4585 (See page 116 Buyers' Guide)

**UNDERWOOD INSURANCE AGENCY.**, 116a W Market, Tel 3-6921 (See page 117 Buyers' Guide)

### \*INSURANCE—HEALTH AND ACCIDENT

**COLLINS W STUART.**, 413 Scott av, Tel 4-4044 (See page 120 Buyers' Guide)

**INTER-OCEAN INSURANCE CO.**, 222 Piedmont Bldg Arcade 114 N Elm, Tel 2-4146

**UNDERWOOD INSURANCE AGENCY.**, 116a W Market, Tel 3-6921 (See page 117 Buyers' Guide)

### \*INSURANCE—HOSPITALIZATION

**BROWN REALTY CO.**, 212 W Gaston, Tel 4-6387 (See page 165 Buyers' Guide and Insert at name in Alphabetical Section)

**HOSPITAL CARE ASSOCIATION INC THE.**, 818 Jefferson Standard Bldg 101 N Elm, Tel 2-4791 (See page 111 Buyers' Guide)

**HOSPITAL SAVING ASSN OF NORTH CAROLINA INC.**, 602 Southeastern Bldg 102 N Elm, Tel 2-2255

### \*INSURANCE—LIABILITY

**AMOS INSURANCE AGENCY.**, White Oak Drug Bldg 2433 Fairview, Tel 2-4654 (See page 108 Buyers' Guide)

**BROWN REALTY CO.**, 212 W Gaston, Tel 4-6387 (See page 165 Buyers' Guide and Insert at name in Alphabetical Section)

**FRY FIELDING L & CO INC.**, 108 Jefferson Standard Bldg, 101 N Elm, Tel 8147 (See page 110 Buyers' Guide)

**RICHARDSON REALTY INC.**, 602 Piedmont Bldg 114 N Elm, Tels 2-2139 and 2-2569 (See pages 115 and 167 Buyers' Guide)

**STATE FARM INSURANCE COMPANIES.**, 509 Banner Bldg 119 N Elm, Tel 2-3604 (See page 119 Buyers' Guide)

**UNDERWOOD INSURANCE AGENCY.**, 116a W Market, Tel 3-6921 (See page 117 Buyers' Guide)

### \*INSURANCE—LIFE

**ACACIA MUTUAL LIFE INSURANCE CO.**, 2900 High Point rd, PO Box 921, Tel 7304

**ATLANTIC LIFE INSURANCE CO.**, 213-214 Piedmont Bldg 114 N Elm, Tel 2-0702

**COLLINS W STUART.**, 413 Scott av, Tel 4-4044 (See page 120 Buyers' Guide)

**INTER-OCEAN INSURANCE CO.**, 222 Piedmont Bldg Arcade 114 N Elm, Tel 2-4146

**LIFE INSURANCE CO OF VIRGINIA.**, 814-17 Guilford Bldg 301-03 S Elm, Tel 2-4962

**METROPOLITAN LIFE INSURANCE CO OF NY.**, 504-11 Guilford Bldg 301-303 S Elm, Tels 3-2502 and 3-2503

**OAKES MELVIN T.**, 1304 Carolina, Tel 3-2963 (See page 119 Buyers' Guide)

**O'HENRY INSURANCE AGENCY.**, 701 Southeastern Bldg 102 N Elm, Tel 2-2177

**PILOT LIFE INSURANCE CO (Industrial District Office).**, 621-25 Jefferson Bldg 101 N Elm, Tel 2-4849

**PROVIDENT MUTUAL LIFE INSURANCE CO.**, 502 N Elm, Tels 2-0127 and 2-0128 (See page 121 Buyers' Guide)

**STATE FARM INSURANCE COMPANIES.**, 509 Banner Bldg 119 N Elm, Tel 2-3604 (See page 119 Buyers' Guide)

**WIMBISH INSURANCE AGENCY INC.**, 917-25 Southeastern Bldg 102 N Elm, Tels 2-4174, 2-4175 and 2-4176 (See page 118 Buyers' Guide)

### \*INSURANCE—PLATE GLASS

**AMOS INSURANCE AGENCY.**, White Oak Drug Co Bldg 2433 Fairview, Tel 2-4654 (See page 108 Buyers' Guide)

**RICHARDSON REALTY INC.**, 602 Piedmont Bldg 114 N Elm, Tels 2-2139 and 2-2569 (See pages 115 and 167 Buyers' Guide)

**\*INSURANCE — WORKMEN'S COMPENSATION UNDERWOOD INSURANCE AGENCY.**, 116a W Market, Tel 3-6921 (See page 117 Buyers' Guide)

### INSURANCE AGENTS

**ABELS LUCAS C.**, 2 Cutchin Bldg 216 W Market, Tel 6514

**AMOS INSURANCE AGENCY (General).**, White Oak Drug Co Bldg 2433 Fairview, Tel 2-4654 (See page 108 Buyers' Guide)

**BARBER CHARLES R. C L U (Life).**, 1101 Guilford Bldg 301-03 S Elm, Tel 2-4308

**Bartlett Wm D jr**, 119 N Elm R509

**Berrier R Oscar (life)**, 101 N Elm R623

**Boyles Rich F (genl)**, 614 W Market

**Brawley James W**, 102 N Elm R701

**Caldwell Harry B**, 414 N Elm R6

**CARLTON PHIL R INC (Genl).**, Carlton Bldg 232½ W Market, Tel 8157 (See page 109 Buyers' Guide)

**COLLINS W STUART (Life).**, 413 Scott av, Tel 4-4044 (See page 120 Buyers' Guide)

**Cox Rufus C (genl)**, 101½ W Market

**Craft Floyd H (fire)**, 114 N Elm R201

**Dickson John F**, 216 Commerce pl

**Doggett Realty & Insurance Co (general)**, 111 Stafford pl

**Dupuy T Dudley**, 14 Spring Garden

**Forbis Chas O (genl)**, 505 N Elm

**Foust Henry P (life)**, 102 N Elm R411



# PATTERSON ELECTRIC CO.

INDUSTRIAL ELECTRICAL CONTRACTORS COMMERCIAL

24 HOUR SERVICE

1021 W. Lee St.

Tel. 4-3040



SPORTING  
GOODS

HARDWARE

THE CAROLINA'S GREATEST HARDWARE HOUSE

**ODELL'S**

ESTABLISHED 1872

BARRETT  
ROOFING  
APPLIANCES  
WHOLESALE  
EXCLUSIVELY**INSURANCE AGENTS—Contd**

Friendly Insurance Agency 113 Stafford pl R204  
**FRY FIELDING L & CO INC** (General), 108  
 Jefferson Standard Bldg 101 N Elm, Tel 8147  
 (See page 110 Buyers' Guide)

Golden Ralph J 114 N Elm R222  
 Gorrell Linda H Mrs (fire) 114 N Elm R301  
 Greensboro Mutual Insurance Agency (genl) 123  
 Stafford pl

Haley Alvin T (life) 101 N Elm R211  
 Hearne Ernest L (fire) 102 N Elm R425  
**JAMESTOWN INSURANCE AGENCY INC**, High  
 Point hwy at Jamestown, Tel High Point 9537  
 (See page 120 Buyers' Guide)

**JEFFERSON STANDARD LIFE INSURANCE CO**,  
**HOME OFFICE AGENCY**, 12th Fl Jefferson  
 Standard Bldg 101 N Elm, Tel 3-6971 (See  
 page A)

Levine Phillip (genl) 123 Stafford pl  
 Lewis Smith & Co (fire) 113 W Gaston  
 Lowdermilk R E & Son (fire) 209 W Sycamore  
 Manson Insurance Agency 216 W Market R203  
**McALISTER & ADERHOLD INC**, (Fire), 601  
 Piedmont Bldg 114 S Elm, Tels 7117 and 7118

**MERRIMON INSURANCE AGENCY INC** (Genl),  
 503-04 Southeastern Bldg 102 N Elm, Tels 2-  
 4088 and 8129 (See page 112 Buyers' Guide)  
**MITCHELL J ELWOOD CO** (General), 925 Jef-  
 ferson Standard Bldg 101 N Elm, Tel 7186  
 (See page 113 Buyers' Guide)

**NATIONAL INSURANCE AGENCY** (Genl), 104  
 Piedmont Bldg 114 N Elm, Tel 8480  
 Neas Earl G (genl) 303 S Elm R616  
 Nelson Insurance & Realty Co (genl) 102 N Elm  
 R401

**O HENRY INSURANCE AGENCY** (Life), 701-704  
 Southeastern Bldg 102 N Elm, Tel 2-2177  
**OAKES MELVIN T**, 1304 Carolina, Tel 3-2963  
 (See page 119 Buyers' Guide)

**OWEN HARRY R INSURANCE AGENCY**, (Genl),  
 634 Southeastern Bldg 102 N Elm, Tel 2-1910  
 (See page 107 Buyers' Guide)

Pegram Alice (life) 2283 W Market R10  
 Pennisi & Lowdermilk Inc (Fire) 3905½ E Besse-  
 mer av

Phillips Mutual Insurance Agency 524 S Elm  
 Piedmont Insurance Agency (genl) 303 S Elm  
 R801

Pritchard Harold B 313 S Elm R501  
**REDDEN THOMAS GRESHAM INC** (Genl), 609  
 Southeastern Bldg 102 N Elm, Tel 7161 (See  
 page 144 Buyers' Guide)

Reese Weston R (genl) 114 N Elm R226  
**RICHARDSON REALTY INC**, 602 Piedmont Bldg  
 114 N Elm, Tels 2-2139 and 2-2569 (See pages  
 115 and 167 Buyers' Guide)

**ROBINS & WEILL INC** (General), 727-30 South-  
 eastern Bldg 102 N Elm, Tel 5133  
 Schenck & Co (genl) 502 N Elm

**SCHENCK PAUL W JR AGENCY**, 502 N Elm, Tels  
 2-0127 and 2-0128 (See page 121 Buyers'  
 Guide)

Sharpe Terry D (fire) 216 W Market R105  
**STEVENS INSURANCE INC**, 101 Jefferson  
 Standard Bldg 101 N Elm, Tels 2-4584 and  
 2-4585 (See page 116 Buyers' Guide)

**UNDERWOOD INSURANCE AGENCY**, 116a W  
 Market, Tel 3-6921 (See page 117 Buyers'  
 Guide)

Virginia Fire & Marine Agency 116a W Market  
 R222

**WIMBISH INSURANCE AGENCY INC** (General),  
 917-25 Southeastern Bldg 102 N Elm, Tels 2-  
 4174, 2-4175 and 2-4176 (See page 118 Buyers'  
 Guide)

Wincoff James B 102 N Elm R630

**INSURANCE COMPANIES**

Aetna Casualty & Surety Co 102 N Elm R801  
 Aetna Casualty & Surety Co 102 N Elm R501  
**AETNA CASUALTY & SURETY CO OF HART-  
 FORD, CONN**, 503-04 Southeastern Bldg 102  
 N Elm, Tels 2-4088 and 8129 (See page 112  
 Buyers' Guide)

**AETNA LIFE INSURANCE CO**, 216 Commerce pl,  
 Tel 2-3468

Aetna Life Insurance Co 102 N Elm R801  
**AETNA LIFE INSURANCE CO OF HARTFORD,  
 CONN**, 503-04 Southeastern Bldg 102 N Elm,  
 Tels 2-4088 and 8129 (See page 112 Buyers'  
 Guide)

Albany Fire Insurance Co of New York 102 N  
 Elm R917

American Bonding Co of Baltimore 303 S Elm  
 R708

American Bonding Co of Baltimore 102 N Elm  
 R917

American Health Insurance Corp 209½ W Market  
 R2

**AMERICAN INSURANCE CO OF NEWARK, N  
 J, THE** (Fire) 312 Dixie Bldg 125 S Elm, Tels  
 2-3123 and 2-3124

American Insurance Co of Newark N J 102 N Elm  
 R917

Am Insurance Group (fire) 125 S Elm R311

American Mutual Liability Insurance Co 303 S  
 Elm R712

American National Insurance Co (life) 117½ S  
 Davie

American National Insurance Co 102 N Elm R509

Atlantic Life Insurance Co 114 N Elm R213

Calvert Fire Insurance Co 303 S Elm R723

Camden Fire Insurance Assn 102 N Elm R917

Carolina Casualty Insurance Co (hosp) 301 S  
 Elm R801

Coastal Plain Life Insurance Co 126½ W Sycam-  
 ore R302

**COLUMBIA FIRE INSURANCE CO OF DAYTON,  
 OHIO, THE**, 312 Dixie Bldg 125 S Elm, Tels  
 2-3123 and 2-3124

Commercial Casualty Insurance Co 114 N Elm  
 R301

Commercial Insurance Co (casualty) 101 N Elm  
 R820

**DURHAM LIFE INSURANCE CO OF RALEIGH,  
 N C**, 801-804 Jefferson Standard Bldg 101  
 N Elm, Tel 2-2367

Emmo Insurance Co 308 N Greene

Employers Group Insurance Co's 125 S Elm R506

Employers Mutuals of Wausau 211 W Sycamore

Equitable Life Assurance Society of the US 303  
 S Elm R1101

**FARM BUREAU INSURANCE CO** (Genl), 501  
 Guilford Bldg 301-303 S Elm, Tel 4-3261

Farm Bureau Life Insurance Co 303 S Elm R502

Farm Bureau Mutual Auto Insurance Co 303 S  
 Elm R502

Farm Bureau Mutual Fire Insurance Co 303 S  
 Elm R502

Farmers Mutual Fire Insurance Assn 401 W Sycam-  
 ore

Federal Deposit Insurance Corp 102 N Elm R606-

Fidelity & Deposit Co of Maryland 303 S Elm  
 R708

Fire Assn of Philadelphia 303 S Elm R804

Firemen's Insurance Co 101 N Elm R820

General Accident Fire & Life Assurance Corp  
 Ltd 101 N Elm R108

General Accident Insurance Co 102 N Elm R618

Glard Insurance Co (fire) 101 N Elm R820

Grain Dealers Mutual Insurance Co (fire) 101  
 N Elm R807

Guilford Mutual Burial Insurance Co Inc (c)  
 710 Ashe

**HARTFORD ACCIDENT & INDEMNITY CO**, 722  
 Southeastern Bldg 102 N Elm, Tel 2-2054

Hartford Accident & Indemnity Co agcy dept 102  
 N Elm R723

Hartford Steam Boiler & Inspection Co 102 N  
 Elm R917

Home Life Insurance Co of New York 102 N Elm  
 R813

**HOME SECURITY LIFE INSURANCE CO**, 835  
 Jefferson Standard Bldg 101 N Elm, Tel 6894  
 (See page 120 Buyers' Guide)

**HOSPITAL CARE ASSOCIATION INC THE**, 818  
 Jefferson Standard Bldg 101 N Elm, Tel 2-4791  
 (See page 111 Buyers' Guide)

Hospital Saving Assn of North Carolina Inc 102  
 N Elm R602

Imperial Life Insurance Co 114 N Elm R210

Indemnity Insurance Co of North America 102  
 N Elm R630

Indemnity Insurance Co of North America 102  
 N Elm R726

**INTER-OCEAN INSURANCE CO**, 222 Piedmont  
 Bldg Arcade 114 N Elm, Tel 2-4146

Inter-Ocean Insurance Co 101 N Elm R316

Iowa National Mutual Insurance Co 415 N Elm

**JEFFERSON STANDARD LIFE INSURANCE CO**,  
 9th Jefferson Standard Bldg 101 N Elm, Tel  
 (PBX), 3-6971 (See page A)

**W. H.  
SULLIVAN  
CO., INC.****Contractors**PLUMBING  
HEATINGAir  
Conditioning  
and  
Sprinkler**ENGINEERS**

WINKLER

Stoker

ESSO

Oil Burner

Westinghouse

Air  
Conditioning

4413

W. Market St.  
Extension

Tels.

**6167-6168****INGRAM  
MOTOR  
CO.**SALES  
AND  
SERVICE315  
N. ELMPHONE  
4-5441**TRUCK  
DIVISION**205 S.  
FORBISPHONE  
3-9763

REAL ESTATE and INSURANCE

**RICHARDSON REALTY INC.**Sales, Leases,  
Residential Rentals,  
Property Management  
602 PIEDMONT BLDG.

"REALTORS"

ANALYSTS &amp; CONSULTANTS

Fire and Casualty Ins.  
Fidelity & Surety Bonds

DIAL 2-2139

**STARR ELECTRIC CO., INC.**

ELECTRICAL CONTRACTORS AND ENGINEERS

NEW AND REBUILT MOTORS

1421 BATTLE GROUND AVE.

TEL. 2-2175

**INSURANCE COMPANIES—Contd**  
 Liberty Mutual Insurance Co of Charlotte NC  
 (life) 126½ W Sycamore R203

**LIFE & CASUALTY INSURANCE CO OF TENN.**  
 708-15 Southeastern Bldg 102 N Elm, Tel 7824  
 Life Insurance Co of Georgia 303 S Elm  
 Life Insurance Co of Va 301-03 S Elm R814

Loyalty Group Insurance (fire and casualty)  
 101 N Elm R820  
 Manufacturers Casualty Insurance Co 114 N Elm  
 R301

**MASSACHUSETTS MUTUAL LIFE INSURANCE CO.**  
 211 Jefferson Standard Bldg 101 N Elm,  
 Tel 5107  
 Massachusetts Protective Assn Inc 303 S Elm R616  
 Mercury Insurance Co of St Paul Minn 102 N  
 Elm R917

Metropolitan Casualty Insurance Co 101 N Elm  
 R820  
 Metropolitan Life Insurance Co 102 N Elm R908  
 Metropolitan Life Insurance Co of N Y 301 S  
 Elm R504

Milwaukee Insurance Co (fire) 101 N Elm R820  
 Motors Insurance Corp 303 S Elm R615  
 Mutual Boiler & Machinery Insurance Co 126½  
 W Sycamore R322

National Ben Franklin Insurance Co (fire) 109  
 N Elm R820  
 National Casualty Co of Detroit Mich 114 N Elm  
 R104

National Indemnity Co of Omaha Nebraska 123  
 Stafford pl  
 National Life Insurance Co 102 N Elm R824  
 National Surety Corp 102 N Elm R917

National Surety Corp 303 S Elm R827  
 National Surety Corp 101 N Elm R108  
 National Union Fire Insurance Co 125 S Elm R507  
 New England Mutual Life Insurance Co 102 N  
 Elm R706

New York Fire Insurance Co 102 N Elm R917  
 New York Life Insurance Co 119 N Elm R313  
 New York Life Insurance Co (mtge loan dept)  
 225 N Greene

New York Life Ins Co 413 Scott  
 Newark Insurance Co (fire) 114 N Elm R301  
 Niagara Fire Insurance Co of New York 102 N  
 Elm R917

North America Companies (Claims Div) 102 N  
 Elm R630  
 North British Group 102 N Elm R821  
 North Carolina Mutual Life Insurance (c) 614 E  
 Market

Northern Assurance Co Ltd of New York 102 N  
 Elm R917  
 Northwestern Mutual Life Insurance Co The 102  
 N Elm R402

**OCCIDENTAL LIFE INSURANCE CO.** 310 Pied-  
 mont Bldg 114 N Elm, Tels 2-3824 and 4-3079  
 Ohio State Life Insurance Co 102 N Elm R618  
 Penn Mutual Life Insurance Co 102 N Elm R529

**PHOENIX MUTUAL LIFE INSURANCE CO.** 411  
 Southeastern Bldg 102 N Elm, Tel 2-4246  
**PILOT LIFE INSURANCE CO.** at Sedgfield on  
 High Point rd midway between Greensboro and  
 High Point, Tel 3-5591

Pilot Life Insurance Co 101 N Elm R621  
 Pilot Life Insurance Co 102 N Elm R702  
 Potomac Insurance Co of Washington D C 101  
 N Elm R108

Provident Life & Accident Insurance Co 102 N  
 Elm R809  
 Provident Life & Accident Insurance Co of  
 Chattanooga Tenn 102 N Elm R917

Provident Mutual Life Insurance Co 502 N Elm  
 Prudential Insurance Co of America 101 N Elm  
 R332

Reliance Life Insurance Co 202½ W Market R2  
 Reserve Life Insurance Co 303 S Elm R525  
 Revere Paul Life Insurance Co 303 S Elm R616

Royal-Liverpool Group (fire) 102 N Elm R410  
 St Paul Fire & Marine Insurance Co 102 N Elm  
 R917

St Paul-Mercury Indemnity Co of St Paul Minn  
 102 N Elm R917  
 Security Insurance Co of New Haven Conn 125  
 S Elm R408

**SECURITY LIFE & TRUST CO.** 331 Jefferson  
 Standard Bldg 101 N Elm, Tel 2-4617  
 Security Life & Trust Co 303 S Elm R901

Security Life & Trust Co of Winston-Salem NC  
 102 N Elm R917

Shelby Mutual Casualty Co The 501 N Eugene  
**SOUTHERN LIFE INSURANCE CO** (Home Of-  
 fice), Southern Life Bldg 330 S Greene, Tel 3-  
 6966 (See page 122 Buyers' Guide)

Southland Life Insurance Co (Continental Life  
 Division) 301-03 S Elm R806  
**STATE CAPITOL LIFE INSURANCE CO.** 308  
 Dixie Bldg 125 S Elm, Tel 2-2357

State Farm Insurance Companies 119 N Elm R509  
**STATE MUTUAL LIFE ASSURANCE CO.** 512  
 Southeastern Bldg 102 N Elm, Tel 2-1086

**SUN LIFE ASSURANCE CO OF CANADA.** 412  
 N Eugene, Tel 3-8236

**TRAVELERS INSURANCE CO OF HARTFORD.**  
**CONN.** 634 Southeastern Bldg 102 N Elm, Tel  
 2-1910 (See page 107 Buyers' Guide)

United States Fidelity & Guaranty Co 102 N Elm  
 R705  
**WINSTON MUTUAL LIFE INSURANCE CO.** (c)  
 1000½ E Market, Tel 3-2541

**WOODMEN OF THE WORLD.** 1304 Carolina, Tel  
 3-2963 (See page 119 Buyers' Guide)

World Fire & Marine Insurance Co of Hartford  
 Conn 102 N Elm R917

**INSURANCE INVESTIGATORS**

Hooper-Holmes Bureau Inc (insurance) 101 N  
 Elm R516  
 Mutual Credit Exchange Assn 119 N Elm R514

**INTERIOR DECORATORS**

**BARKSDALE STUDIOS.** 313 N Aycock (SH), Tel  
 2-4754

**BREWER PAINT & WALLPAPER CO INC.** 1612  
 Madison av, Tels 4-5403 and 4-5404 (See page  
 58 Buyers' Guide)

Doughton Martha R 1203 Briarcliff rd  
 Foy Novella (c) 112 Shaw  
 Hoffman Wm R 703 Park ter

Holt Murray Mrs 807 Dover rd  
**MARTIN FURNITURE & CARPET CO.** 916 Fair  
 Ground av, Tels 4-5479 and 4-5480 (See page  
 93 Buyers' Guide)

**MORRISON-NEESE FURNITURE COMPANY.**  
 112-114 S Greene and 117 Stafford pl, Tel  
 4-5481 (See page 94 Buyers' Guide)

Slayton James R 800 Walker av  
 Williams Chas E 1008 Haywood  
 Wright John S 914 Portland  
 Zenke Otto Inc 215 S Eugene

**INVESTMENT BANKERS**

**BURNETT OSCAR & CO** 1100 E Bessemer av,  
 Tels 8179 and LD 970  
 Central Securities Co 101 N Elm  
 Equitable Securities Corp 101 N Elm R928

Holderness & Co 101 N Elm R315  
 Investment Syndicate of America Inc 101 N Elm  
 R110

**INVESTORS DIVERSIFIED SERVICES.** 109-10  
 Jefferson Standard Bldg 101 N Elm, Tel 2-4501  
 (See page 123 Buyers' Guide)

Investors Mutual Inc 101 N Elm R110  
 Investors Selective Fund Inc 101 N Elm R109  
 Investors Stock Fund Inc 101 N Elm R109

Lewis McDaniel & Co 101 N Elm R628  
 Smith-Clanton & Co 102 N Elm R311  
 Vance Securities Corp 101 N Elm R508

**INVESTMENT COUNSEL**

Holderness Advisory Service 101 N Elm R315  
**SMITH, CLANTON & CO.** 311 Southeastern Bldg  
 102 N Elm, Tel 3-4479  
 Wells James L 317 Woodbine ct

**\*INVESTMENTS**

**INVESTORS DIVERSIFIED SERVICES.** 109-10  
 Jefferson Standard Bldg 101 N Elm, Tel 2-4501  
 (See page 123 Buyers' Guide)

**LEWIS MCDANIEL & CO.** 628 Jefferson Standard  
 Bldg 101 N Elm, Tel 4-1551

**\*INVESTORS—BANKERS**

**INVESTORS DIVERSIFIED SERVICES.** 109-10  
 Jefferson Standard Bldg 101 N Elm, Tel 2-  
 4501 (See page 123 Buyers' Guide)

**\*IRON RAILINGS**

**WILKINS J D CO.** 1200 W Lee, Tel 7198 (See  
 page 179 Buyers' Guide)

**NEWS  
and  
RECORD  
WANT  
ADS**

**PHONE  
3-8611**

*"they get  
Results"*

**Gate  
City  
Savings  
&  
Loan  
Association**

**In  
Business  
45 Years**

**108 S.  
Greene St.**

**Tel.  
5189**

**PHIL R. CARLTON, INC.**

GENERAL INSURANCE

232½ W. MARKET ST.

PHONE 8157

**GATE CITY MOTOR CO., Inc.****CHRYSLER AND PLYMOUTH AUTOMOBILES**

130 NORTH FORBIS

"CHRYSLER AND PLYMOUTH PARTS"

PHONE 2-0143

**IRON AND STEEL DEALERS**

Carolina Steel &amp; Iron Co Inc 1437 S Elm

**IRON AND STEEL WORK**

Carolina Steel & Iron Co Inc 1437 S Elm  
Greensboro Metal Awning Co Inc 1024 W Lee  
Walker Iron & Milling Co 919 Church  
**WILKINS J D CO**, 1200 W Lee, Tel 7108 (See page 179 Buyers' Guide)

**\*IRON WINDOW GUARDS**

**GREENSBORO METAL AWNING CO INC**, 1024 W Lee, Tel 7766 (See insert at name in Alphabetical Section)

**JANITORS' SUPPLIES**

Aspden Associates 1001 Battle Ground av  
Janitor Supplies Co 4100 High Point rd  
Knight Products Co 232 E Sycamore

**JEWELERS—MANUFACTURING**

**HALL-KIMES JEWELRY CO**, 513 N Eugene, Tel 2-1310

**JEWELERS—RETAIL**

Bines Jewelers 119 S Elm  
**BYNUM HARRY JEWELER**, 114 W Market  
**CARTER JEWELERS INC**, 216 N Elm, Tel 4-4306  
Cass Jewelers 105 W Market  
**CLIFTON W S CO**, 514 S Elm, 3-2112  
Fine's Jewelry & Loan Co 332 S Elm  
**FULLER'S JEWELRY**, 305 State, Tel 3-3243  
Hayworth's Jewelry 110 W Market  
**JEWEL BOX THE**, 134 S Elm cor Sycamore, Tel 3-0581  
**KAY JEWELRY CO**, 239 S Elm cor Washington, Tel 4-6336  
Lincoln Jewelry Co 1203 (1205) Hill  
**MOORE WADE JEWELRY**, 602a S Elm, Tel 3-1079  
**NATIONAL JEWELERS INC**, 306 S Elm, Tel 2-1729  
Neese Jewelers 325 S Elm  
**REGAL JEWELERS**, 217½ S Elm, Tel 3-3573 (See page 127 Buyers' Guide)  
**SANCTON'S JEWELERS**, 115 S Greene, Tel 2-0044  
Saslows Inc 214 S Elm  
**SCHIFFMAN JEWELRY CO**, 225 S Elm, Tel 5146 (See page 125 Buyers' Guide)  
Schiffman's Inc 225 S Elm  
**SEBURN'S**, 116 N Elm, Tel 2-1771 See page 126 Buyers' Guide)  
**SMITH LOAN & JEWELRY CO**, 328 S Elm, Tel 2-2580  
Summit Center Jewelers Inc 936 Summit av  
**TEXTILE JEWELRY CO**, 400 State, PO Box 1537, Tel 2-4922

**JEWELERS—WHOLESALE AND IMPORTING**  
Cohen Ned W 101 N Elm R831

**JEWELERS' SUPPLIES**

LaRose S Inc 404 W Smith

**\*JEWELRY ENGRAVERS**

**FOXWORTH NORMAN E**, 235½ N Greene, Tel 4-4055

**JUNK DEALERS**

Beall Lawrence L 14 Hewitt (P)  
Greensboro Junk Co 603 E Washn  
Marcus Thos H 1 Wharton (P)  
Myers Bros 207 S Benbow rd  
Reeves Curtis jr 229 Bingham  
**SOUTHERN CONVERTING CO INC**, 405-411 King, Tel 3-1784 (See page 127 Buyers' Guide)  
Southern Junk & Salvage Co 207 S Benbow rd

**JUSTICES OF THE PEACE**

Cox C Gus 3800 Oak Grove av (B)  
Paschal Joseph E 220½ W Market R1  
Strickland John C 123½ W Market  
Wooten Leslie W 102½ N Davie

**KENNELS**

Brown's Kennels 2601 High Point rd  
Gillespie Park Kennels 2206 Asheboro  
**GREYHOUND KENNELS**, Hobbs rd off Friendly rd, Tel 2-4511 (See page 127 Buyers' Guide)

Sedgefield High Point rd

**\*KEROSENE**

**BAIN OIL CO INC**, 3325 Spring Garden Ext, Tel 4-2401 (See page 90 Buyers' Guide)  
**SONNY SERVICE OIL CO**, 408 S Greene, Tel 7188 (See page 14 Buyers' Guide)

**KINDERGARTENS**

(See also Schools and Colleges)  
Bumpass Rosa B Mrs 804 Twyckenham dr  
College Place School for Young Children 307 S Mendenhall  
First Presbyterian Church Kindergarten Flsher Park cir cor N Elm  
Freemon Edna S 603 Church  
Phyan Gladys P Mrs 309 Price

**KNIT GOODS—MANUFACTURERS**

Armtext Inc 102 N Elm R811  
Guilford Mills Inc Winston Salem rd

**LABORATORIES**

duPont De Nemours E I & Co 1030 Westside dr  
Greensboro Pathological Laboratory 101 N Elm R116  
Pittsburgh Testing Laboratory 209 Bellemeade

**LABORATORY APPARATUS AND SUPPLIES**

Woodward Prosthetic Co 102 N Elm R318

**\*LADDER ROUNDS—MANUFACTURERS**

**ROBERTS CHAS D CO**, 700 W Lee, PO Box 3033, Tels 3-1978 and 3-1979 (See page 192 Buyers' Guide)

**\*LADIES' CLOTHING ON CREDIT****PRAGO-GUYES**, 125-27 S Elm, Tel 3-1957**\*LADIES' READY-TO-WEAR****FIELDS**, 102 S Elm 2d Floor, Tel 7947**LADIES' TAILORS**

Martin Nancy 121½ W Market

**\*LADIES' AND MISSES' READY-TO-WEAR****PENN-GARBER INC**, 117 N Elm, Tel 4-6366**\*LADIES' AND MISSES' READY-TO-WEAR CLOTHING—RETAIL**

**MONTALDO'S**, 200 N Elm at Gaston, Tel 2-0108 (See page 42 Buyers' Guide)  
**PRAGO-GUYES**, 125-27 S Elm, Tel 3-1957

**\*LADIES' AND MISSES' SHOES—RETAIL**

**GRIFFIN ROSCOE SHOE CO INC**, 123 S Elm, Tel 6348 (See page 177 Buyers' Guide)

**LANDSCAPE ARCHITECTS**

**CAMPBELL WALTER E**, 695 Percy, Tel 2-2025  
Harris Hugh 102 N Elm R502

**LANDSCAPE GARDENERS**

Hohn Reuben A 1526 Pinecroft rd  
**LINDLEY NURSERIES INC**, Office and Nurseries Adjoining Airport, Winston-Salem rd, US Hwy No. 421, Tel 2-0977 (See page 144 Buyers' Guide)  
Lyles James A 207 Lawrence  
Ogburn Saunders L 403 W Bessemer av

**LAUNDRIES**

Apple Lacy L 803 Glenwood av  
**BESSEMER LAUNDRY**, 3807 E Market (B), Tel 7018  
Carolina Industrial Laundry Co Inc 1815 Battle Ground av  
Columbia Laundry Co 901 Battle Ground av and 111 W Edwards pl  
**DICK'S LAUNDRY CO** (Steam), 228-332 E Market, Tel 7101 (See page 129 Buyers' Guide)  
Dixie Overall Service 1827 Spring Garden  
Fox Cleaners 5 Boren (P)  
**GREENSBORO LAUNDRY & CLEANERS INC**, 115-23 W Lewis, Tel 7182 (See page X)  
**LANE'S LAUNDRY**, 814 W Market, Tel 2-4159  
Military Laundry Service 207 N Elm  
Model Laundry of Greensboro Inc 919 Warren  
**NEW METHOD LAUNDRY** (Steam), 862-864-366 S Elm, Tel 8862 (See page 130 Buyers' Guide)

**COAL**

Greensboro

**ICE & COAL CO., Inc.****"Where Quality is a Fact"****Fuel Oil Kerosene****IRON FIREMAN STOKERS AND OIL BURNERS****DIAL 2-3171****ICE**

PHONE

7  
6  
3  
9**BENNER & FIELDS****Plumbing and Heating**

207

S. DAVIE

**F. D. LEWIS AND SON, INC.**

CONCRETE AND ASPHALT CONSTRUCTION

READY-MIXED CONCRETE

TELEPHONES  
Concrete Plant  
Office2-1506  
2-3505

601-03 TIPTON PL. (Formerly Railroad St.)

ESTABLISHED 1872

# BINSWANGER & Co.

INCORPORATED

# GLASS

Sash and Doors  
Macon between Tomlinson  
and Washington  
PHONE 2-3107

# Flowers

FOR  
EVERY  
OCCASION

Central  
Floral  
Gardens

Phone  
7209

1907  
Spring  
Garden



### LAUNDRIES—Contd

Southside Laundry (colored) 406 McLean  
White Star Laundry Co 121 E Market

### \*LAUNDRIES—FINISHED—FAMILY

**DICK'S LAUNDRY CO.**, 328-332 E Market, Tel  
7101 (See page 129 Buyers' Guide)  
**NEW METHOD LAUNDRY**, 862-864-866 S Elm,  
Tel 8862 (See page 130 Buyers' Guide)

### LAUNDRIES—SELF SERVE

Bessemer Launderette 3502 E Market (B)  
**EUBANKS LAUNDROMAT**, 920 E Bessemer av  
(Summit Shopping Center), Tel 14-4709  
Glenwood Self Service Laundry 1313 Grove  
Laudrette 2205 Walker av  
**LAUNDERETTE—SELF SERVICE**, 1102 E Mar-  
ket, Tel 3-7397  
Laundromat Half Hour Laundry 515 Andrew  
Laundryteria 2101 N Elm  
Modern Laundromat 2170 Lawndale dr  
Self Service Laundry 517 State  
Square Deal Self Service Laundry 2107 Ashe  
**SUNSET LAUNDRETTE**, 312 N Aycock, Tel  
3-6681  
Walker Avenue Launderette 2205 Walker av  
**WASH-O-MAT**, 328 Tate, Tel 2-1329  
West Lee Laundromat 834 W Lee

### \*LAUNDRIES—STEAM

**COLUMBIA LAUNDRY CO.**, 901 Battle Ground  
av at N Cedar, Tel 8193

### \*LAUNDRIES—WET WASH

**NEW METHOD LAUNDRY**, 862-864-866 S Elm,  
Tel 8862 (See page 130 Buyers' Guide)

### \*LAUNDRIES AND CLEANERS

**GREENSBORO LAUNDRY & CLEANERS INC.**  
115-123 W Lewis, Tel 7182 (See page X)

### LAUNDRY SUPPLIES AND EQUIPMENT DEALERS

**BALLARD W P & CO OF GREENSBORO**, 304  
Hughes, Tels 3-2587 and 3-2588  
Morris & Eckels Co 517 King  
**STATE CLEANERS SUPPLY CO.**, 1025 Westside  
dr (ORD), Tel 6996

### LAUNDRY SUPPLIES AND EQUIPMENT MANUFACTURERS

**TALLEY LAUNDRY MACHINERY CO.**, 1156 Bat-  
tle Ground av, Tel 4-1594

### LAWYERS

Alexander Elreta W Mrs (c) 1001½ E Market  
Alexander & Parks (c) 100½ E Market  
Barefoot Julius C jr 102 N Elm R830  
Block Norman 303 S Elm R911  
Boone Edwin E jr 102 N Elm R413  
Booth Roy M, 407 Guilford Bldg 301-03 S Elm,  
Tel 6617  
Boren Norman A 101 N Elm R735  
Boyd Chas T 101 N Elm R203  
Bradley Vester C 220½ W Market R10  
Brim Kenneth M 102 N Elm R214  
Broadhurst Edgar D, 211-213 Banner Bldg 119  
N Elm, Tel 2-1214  
Brooks Aubrey L 102 N Elm R214  
Brooks, McLendon, Brim & Holderness, Suite 214  
Southeastern Bldg 102 N Elm, Tel 3-2595  
Brooks Thornton H 102 N Elm R214  
Bynum Fred W 114 N Elm R221  
Caffey John W 102 N Elm R830  
Cahoon Robert S 108½ S Greene  
Cannon J Archie jr 119 N Elm R 405  
Carruthers J r jr 102 N Elm R928  
Caveness Shelby B 102 N Elm R 506  
Coltrane James E 114 N Elm R406  
Comer Wm E 102 N Elm R419  
Cooke Arth O 101 N Elm R608  
Cooke & Cooke 101 N Elm R608  
Cooke Wm 101 N Elm R608  
Daily Blair L 119 N Elm R308  
Daniels G Neil 102 N Elm R214  
Davis A Cleo 102 N Elm R601  
Dees Julius G jr 102 N Elm R413  
**DOUGLAS & DOUGLAS**, 309 Southeastern Bldg  
102 N Elm, Tel 4-3223  
Douglas Martin F 303 S Elm R428

Douglas Robt D 102 N Elm R309

Douglas Robt D jr 102 N Elm R309  
Duncan James S 303 S Elm  
Edwards Elton 101 N Elm R724  
Eure Nathl L 119 N Elm R214  
Falk Carruthers & Roth 102 N Elm R928  
Falk Herbert S 102 N Elm R928  
Farnell D Newton jr 102 N Elm R902  
Fentress B Lee 102 N Elm R804  
Franks Joe D jr 102 N Elm R506  
Frazier Clifford 119 N Elm R405  
Frazier Clifford jr 119 N Elm R405  
Frazier & Frazier 119 N Elm R401-05  
Frazier Robt H 119 N Elm R405  
Ganderson Harry 101 N Elm R224  
Gifford A Stacey 113 Stafford pl Arcade R207  
Graham T Settle jr 101 N Elm R805  
Hagan Chas T jr 101 N Elm R605  
Hampton Geo C jr 102 N Elm R906  
Harris R Kennedy 102 N Elm R432  
Harrison Roger W 113 Stafford pl R201  
Henderson & Henderson, 621-24 Southeastern  
Bldg 102 N Elm, Tel 8531  
Henderson T Glenn 102 N Elm R622  
Henderson Worth D 102 N Elm R622  
Henson Perry C 101 N Elm R618  
Herbin Leonidas 111 Stafford pl R200  
Hines & Boren, Suite 735-736 Jefferson Standard  
Bldg 101 N Elm, Tel 8054  
Hines Chas A 101 N Elm R735  
Hines Stedman H 119 N Elm F514  
Holderness W H 102 N Elm R214  
Holt Bruce R 303 S Elm R718  
Howerton & Howerton 216 W Market R204  
Howerton Z Hampton 216 W Market R204  
Howerton Z Hampton jr 216 W Market R204  
Hoyle & Hoyle 102 N Elm R413  
Hoyle Lawrence T 102 N Elm R413  
Hoyle Thos C 102 N Elm R413  
Hoyle Thos C jr 102 N Elm R413  
Hudkins & Adams 101 N Elm R504  
Hudkins D Edw 101 N Elm R504  
Hughes & Hines 119 N Elm R514  
Hughes John R 119 N Elm R514  
Hunter Byn um M 101 N Elm R700  
Ivey Chas M jr 102 N Elm R626  
Jordan Welch 101 N Elm R615  
Joyner Andrew jr 101 N Elm R808  
King Huger S 102 N Elm R902  
King Robt R jr 102 N Elm R902  
Kleemeier John A jr 101 N Elm R605  
Koontz Hercules L, 408-10 Banner Bldg 119 N  
Elm, Tel 9721  
Kornegay Horace R 101 N Elm R814  
Lloyd Robt B jr 303 S Elm R911  
MacClamroch James G W 101 N Elm R631  
McLendon Lennox P 102 N Elm R214  
McLendon Lennox P jr 102 N Elm R214  
McNairy & Harris 102 N Elm R342  
McNairy N Dalton 102 N Elm R432  
McNeely Robt H 119 N Elm R411  
Merritt Robt A 119 N Elm R510  
Meyland Aug L jr 303 S Elm R911  
Moore Beverly C 101 N Elm R700  
Moreau Albert J 330½ S Elm  
Morrisette Calvin B jr 102 N Elm R413  
Moseley & Holt 303 S Elm R718  
Moseley Robt F 303 S Elm R718  
Parks Herbert (c) 101½ E Market  
Paschal Franklin L 119 N Elm R409  
Patton Geo M 101 Stafford pl R202  
Pierce Claude C jr 102 N Elm R214  
Pope Harold 101 N Elm R700  
Poteat Wm M 101 N Elm R411  
Preyer & Bynum 114 N Elm R221  
Preyer L Richardson 114 N Elm R221  
Prince Morris 220½ W Market R4  
Ravenel Thos P 101 N Elm  
Reynolds Rufus W 102 N Elm R626  
Robinson Russell M 101 N Elm R811  
Rockwell Harry 303 S Elm R606  
Rollins & Rollins 101 N Elm R821  
Roth Chas E 102 N Elm R928  
Sapp Armistead W 101 N Elm R700  
Schell Braxton 101 N Elm R700  
Shaw Eug G 101 N Elm R501  
Shields John J 303 S Elm R601  
Shuping C L 119 N Elm R308  
Shuping C Leroy jr 119 N Elm R308  
Shuping & Shuping 119 N Elm R308

# M. & J. FINANCE CORPORATION

ELECTRICAL APPLIANCES  
AUTOMOBILE LOANS — FINANCING  
AND REFINANCING  
Inside Parking

117 S. Davie Tel. 3-2561



# H. L. COBLE

CONSTRUCTION CO.

1705 BATTLE GROUND AVE.

TEL. 2-4589



A. K. MOORE

ALAN TURNER

**MOORE & TURNER****REALTORS — SALES — LEASES — MORTGAGE LOANS  
APPRAISALS — DEVELOPERS — PROPERTY MANAGEMENT**

115 STAFFORD PLACE

TELS. 2-4157, 2-4158 and 5478

**LAWYERS—Contd**

Smith Julius C 101 N Elm R700  
 Smith Julius C III 101 N Elm R700  
 Smith McNeill 101 N Elm R700  
 Smith, Sapp, Moore & Smith 700 Jefferson  
 Standard Bldg 101 N Elm, Tel 3-8265  
 Smith Wm E 102 N Elm R705  
 Stanley & Caveness 102 N Elm R506  
 Stanley Edwin M 101 N Elm R815  
 Stanley Harry R 102 N Elm R506  
 Stern Sidney J jr 102 N Elm R333  
 Turner Thos 303 S Elm R601  
 Warner Tim G 101 N Elm R203  
 Weinstein S Bernard Hon 101 N Elm R806  
 Wharton C Richd 101 N Elm R411  
 Wharton, Poteat & Wharton 411 Jefferson Stand-  
 ard Bldg 101 N Elm, Tel 4-4658  
 Wharton Richd L 101 N Elm R411  
 Wolfe James B303 S Elm R407  
 Wright Luke 101 N Elm R618  
 York & Boyd, 201-04 Jefferson Standard Bldg  
 101 N Elm, Tel 6189  
 York Wm M 101 N Elm R203  
 Younce Adam, 511-512 Banner Bldg 119 N Elm,  
 Tel 7850  
 Younce Geo A 221½ W Sycamore

**LEATHER DEALERS**

Bolton Sam Co 126 N Davie  
 Smith John Leather Co 209 S Davie

**LEATHER GOODS—MANUFACTURERS**

Ellison Co Inc The 412 S Elm  
 McLeod Leather & Belting Co 910 Scott av

**\*LETTER OPENERS AND SEALERS**

JOHNSON G E, 115 Church, Tel 3-0501 (See page  
 75 Buyers' Guide)

**LETTER SHOPS**

Dixie Multigraphing Service 315½ S Elm  
 Mangus Ruth E 303 S Elm R723  
 Office Service Co 306 N Greene  
**SERVICALL INC**, 101 S Davie, Tel 4-5476 (See  
 . page 131 Buyers' Guide)

**LIBRARIES**

Arnold Biblical Collection Friendly rd (Glfld Col)  
 Carnegie Negro Library 900 E Washn  
 Guilford College Friendly rd (Glfld col)  
**HILL'S DIRECTORY LIBRARY**, 225 N Greene,  
 Greensboro Chamber of Commerce, Tel 7195

**\*LIFE INSURANCE COMPANIES**

**JEFFERSON STANDARD LIFE INSURANCE CO**,  
 9th-17th Floors Jefferson Standard Bldg 101  
 N Elm, Tel (PBX) 3-6971 (See page A)  
**PILOT LIFE INSURANCE CO**, at Sedgfield on  
 High Point rd midway between Greensboro and  
 High Point, Tel 3-5591

**LIGHT, HEAT AND POWER COMPANIES**

**DUKE POWER CO**, 217 N Elm, Tel 2-2131 (See  
 page 160 Buyers' Guide)

**\*LIGHTING FIXTURES**

**STARR ELECTRIC CO INC**, 1421 Battle Ground  
 av, Tel 2-2175 (See page 77 Buyers' Guide)

**\*LINGERIE**

**MONTALDO'S**, 200 N Elm at Gaston, Tel 2-0108  
 (See page 42 Buyers' Guide)

**\*LINOLEUM—RETAIL**

**PRICE LINOLEUM SHOP**, 513 Creegridge rd, Tel  
 4-2604

**LITHOGRAPHERS**

Kaumagraph Co 161 N Elm R931

**LIVE STOCK BREEDERS**

Causey R C Live Stock 222 N Spring

**LIVESTOCK DEALERS AND COMMISSION**

Farmers Horse & Mule Co 220 Robbins  
 Sutphin Jesse L 3603 E Market (B)

**\*LOAN COMPANIES**

**CITIZENS LOAN & FINANCE CORP**, 225A N  
 Elm, Tel 3-6991 (See page 131 Buyers' Guide)

**\*LOANS**

**PILOT LOAN & FINANCE CORP**, 124 E Wash-  
 ington, Tel 4-2647

**LOANS—AUTOMOBILE**

(See also Finance Cos)

**AETNA LOAN & FINANCE CO**, 103 E Market,  
 Tel 6151

**AUTO FINANCE COMPANY**, 257 N Greene cor  
 Bellemeade, Tels 7191 and 3-0264

**COMMERCIAL CREDIT CORP**, 459 W Market,  
 Tel 2-0193 (See page 131 Buyers' Guide)

**COMMUNITY FINANCE CORP**, 125 S Greene,  
 Tel 3-5531

**M & J FINANCE CORP**, 117 S Davie, Tel 3-2561  
 (See page 132 Buyers' Guide)

**MIDLAND FINANCE CO**, 337 S Greene, Tel  
 4-3219

**MOTOR FINANCE CO OF N C INC**, Affiliated  
 With Home Finance Group Inc, 200 N Eugene  
 Tels 2-4180 and 2-4189 (See page 133 Buyers'  
 Guide)

**STANLEY FINANCE INC**, 113 W Edwards pl,  
 Tel 3-6123 (See page 133 Buyers' Guide)  
 State Finance Corp 234 S Greene

**LOANS—COLLATERAL**

Advance Loan & Finance Co 119 N Elm R121

Aetna Loan & Finance Co 103 E Market

Citizens Loan & Finance Corp 225A N Elm

**COLONIAL FINANCE CO**, 115 E Market, Tel  
 3-3942

**FAMILY FINANCE & ACCEPTANCE CORP**, 210  
 N Elm, Tel 3-1955

Globe Finance Co 114 E Gaston

Graham Production Credit Assn 226½ S Greene

**GUILFORD NATIONAL BANK**, 301-03 S Elm,  
 Tel 5101 (See insert at name in Alphabetical  
 Section)

Jackson Loan Service 123½ S Elm

**LOVE & CO**, 216 Piedmont Bldg 114 N Elm, Tel  
 2-3159

**MODERN FINANCE CORP**, 102-103 Piedmont  
 Bldg 114 N Elm, Tel 3-2817

Pilot Loan & Finance Corp 124 E Washington

**SERVICE FINANCE CO**, 120 N Greene, Tel 5689

Stanley Finance Inc 113 W Edwards pl

**\*LOANS—FIRST MORTGAGE**

**FIRST MORTGAGE CORP**, 115 Stafford pl, Tels  
 2-4157 2-4158 and 5478

**\*LOANS—FURNITURE**

**AETNA LOAN & FINANCE CO**, 103 E Market,  
 Tel 6151

**COMMERCIAL CREDIT CORP**, 459 W Market  
 Tel 2-0193 (See page 131 Buyers' Guide)

**STANLEY FINANCE INC**, 113 W Edwards pl,  
 Tel 3-6123 (See page 133 Buyers' Guide)

**LOANS—MORTGAGE**

**BROWN-HAMEL MORTGAGE CO INC**, 212 W  
 Gaston, Tel 4-6387 (See page 165 Buyers'  
 Guide and insert at name in Alphabetical Sec-  
 tion)

First Fidelity Co 125 S Elm R504

First Mortgage Corp 115 Stafford pl

**GATE CITY SAVINGS & LOAN ASSN**, Gate City  
 Savings & Loan Bldg 108 S Greene, Tel 5189  
 (See page 31 Buyers' Guide)

Guaranty Loan Corp 414 Elm R1

**GUILFORD MORTGAGE CO**, 214 W Market, Tels  
 8121 and 8122 (See page 169 Buyers' Guide)

McCabe Mortgage Co 303 S Elm R721

**SECURITY NATIONAL BANK**, Jefferson Standard  
 Bldg 101 N Elm, Tel 6171, Branch 320 N Eu-  
 gene, Tel 6171 (See page 27 Buyers' Guide)

Tysor Realty & Mortgage Co 143 Stafford pl R108

**\*LOANS—PERSONAL**

**ADVANCE LOAN AND FINANCE CO**, 121 N Elm,  
 Tel 7744

**AETNA LOAN FINANCE CO**, 103 E Market,  
 Tel 6151

**CITIZENS LOAN & FINANCE CORP**, 225A N  
 Elm, Tel 3-6991 (See page 131 Buyers' Guide)

**JACKSON LOAN SERVICE**, 123½ S Elm (Over  
 Griffin Shoe Store), Tel 4-6843

**STANLEY FINANCE INC**, 113 W Edwards pl,  
 Tel 3-6123 (See page 133 Buyers' Guide)

**Schiffman's**  
**LEADING JEWELERS SINCE 1893**

*Diamonds  
 Jewelry  
 Silverware  
 China  
 Glassware*

**ART and GIFT DEPT.**

225  
 S. ELM

Tel.  
 5146



Office Furniture

**JOS. J. STONE & CO.**

Division of  
**ROBINSON TAG & LABEL CO OF N Y**



File Cabinets

**SAFES—CHESTS  
 VAULT DOORS**



Bookkeeping Systems

225 S. Davie  
 Phone 2-0123



Printing

**BECK MOTOR CO.**

SALES and SERVICE

315 N. GREENE ST.  
 PHONE 3-5588

USED CAR DEPT.  
 331 North Elm Street



**DEVOE  
PAINTS**

**KEARNS  
PAINT  
Co., Inc.**

**Sporting  
Goods**

**Artists'  
Materials**

**Wallpaper**

**112  
N. GREENE  
TEL.  
2-4171**



**SEEDS**

**SCOTT  
SEED  
CO.**

**Seedmen  
Since  
1903**

**"PURITY  
BRAND  
SEED"**

**Wholesale  
and Retail**

**235  
N. Greene St.**

**PHONE  
3-2554**

**Meyer's**

**DEPARTMENT STORE**

**GREENSBORO, N. C.**

**TEL. 4-2411**

**\*LOANS—REAL ESTATE**  
**BROWN-HAMEL MORTGAGE CO INC**, 212 W Gaston, Tel 4-6387 (See page 165 Buyers' Guide and Insert at name in Alphabetical Section)

**\*LOANS—SIGNATURE**  
**CITIZENS LOAN & FINANCE CORP**, 225A N Elm, Tel 3-6991 (See page 131 Buyers' Guide)

**\*LOCKSMITH SUPPLIES—WHOLESALE**  
**HARDWARE DISTRIBUTORS INC**, 1201 Park tter., Tel 4-5409 (See page 99 Buyers Guide)

**LOCKSMITHS**  
Dixie Lock & Key Service 112 W Lewis  
**McIVER LOCK CO**, 238 S Davie, Day Tel 2-0027, Night Tel 2-1514  
**PHILLIPS KEY & LOCK SHOP**, 205 S Davie, Tel 3-1678

**LOOM MANUFACTURERS**  
Textile Specialty Co Inc Victor pl

**\*LOOM REED MANUFACTURERS**  
**GREENSBORO LOOM REED CO INC**, 412 Prescott, Tel 5678

**\*LUGGAGE AND LEATHER GOODS—RETAIL**  
**SASLOW'S INC**, 214 S Elm, Tel 2-1307 (See page 124 Buyers' Guide)

**LUMBER—RETAIL**  
**BEANE LUMBER CO**, 413 Prescott, Tels 4-3221 and 4-3222 (See page 135 Buyers' Guide)  
**BROOKS LUMBER CO**, 302 W Lee 'Five Points', Tel 2-3193 (See page 135 Buyers' Guide)  
Brown Geo C & Co 1730 W Lee  
**CITY LUMBER CO**, 517 Prescott, Tel 4-1577 (See page 136 Buyers' Guide)  
**COOPER W A & SON LUMBER CO**, 2700 Battle Ground av, Tel 3-3000 (See page 136 Buyers' Guide)

**DOCKERY LUMBER & HARDWARE CO**, 311 E Market (B), Tels 5167 and 5168  
Hackett John C 1609 Grove  
**MATTHEWS LUMBER CO INC**, Hwy 421, 1 mi W of Airport, RD 1, Guilford, N. C. (See page 137 Buyers' Guide)

**MENDENHALL LUMBER CO INC**, 533 Ashe, Tels 2-0417 and 3-6643 (See page 32 Buyers' Guide)  
**MODERN HOME BUILDERS SUPPLY CO INC**, English at Sullivan (ORD), Tel 4-1591 (See pages 33 and 134 Buyers' Guide)  
**NEW HOME BUILDING SUPPLY CO**, 625 S Mendenhall, Tel 2-4101 (See page 37 Buyers' Guide)

Oettinger Lumber Co 1030 S Elm  
**PEGRAM-WEST INC**, Meadowview rd cor S Elm Extd, Tel 3-6958 (See insert at name in Alphabetical Section and  
**PITTS J R LUMBER CO INC**, 505 Ashe, Tel 8155 (See page 137 Buyers' Guide)  
Shaw J Bernard 220½ W Market R3  
South Atlantic Lumber Co Inc 437 W Gaston  
Stigall James M 1512 Holbrook  
**SWAIM J H LUMBER CO**, 1307 Elwell av (B), Tel 2-0988

**LUMBER—WHOLESALE**  
Beard E N Lumber Co Inc 412½ N Eugene  
Brooks Lumber Co 302 W Lee  
Brown-Bledsoe Lumber Co 303 S Elm R917  
Brown Geo C & Co Inc 1730 W Lee  
Jones-Snipes Lumber Co Inc Meadowview rd cor Asheboro  
Sholar H W Lumber Co 114 N Elm R407  
Simmons Russell Lumber Co 125½ W Market R302  
Wrenn Lumber Corp 205½ N Greene R203 whse 808 Raleigh (ORD)

**\*LUMBER MANUFACTURERS**  
**JONES-SNIPES LUMBER CO INC**, Meadowview rd, PO Box 67, Tel 6593

**LUNCHES—PREPARED AND SUPPLIED**  
Made-Rite Sandwich Co 715 Battle Ground av

**\*MACHINE SHOPS**  
**GIBBS MACHINE COMPANY**, 1023 W Lee, Tel 5088 (See page 138 Buyers' Guide)

**GREENSBORO LOOM REED CO INC**, 412 Prescott, Tel 5678

**SOUTHERN MECHANICAL PRODUCTS CO**, 3506 Alton (Bessemer), Tel 6922 (See page 141 Buyers' Guide)

**WILLARD J A CO**, 210 S Forbis, Tel 8735 (See page 138 Buyers' Guide)

**\*MACHINE TOOLS**  
**SMITH-COURTNEY CO**, (Milwaukee Milling Machines and American Lathes) 239-241 S Davie, Tel 2-4557

**\*MACHINERY**  
**GIBBS MACHINE COMPANY**, 1023 W Lee, Tel 5088 (See page 138 Buyers' Guide)

**\*MACHINERY—IRON AND WOODWORKING**  
**SMITH-COURTNEY CO** (American Lathes & Radials), 239-241 S Davie, Tel 2-4557

**\*MACHINERY REPAIRS**  
**CITY ELECTRICAL MACHINE REPAIR CO**, 1504 Holbrook, Tel 2-4930

**\*MACHINERY—ROAD BUILDING**  
**GRAVEN E F CO**, ("The Road Machinery Men.") 401-403 Morehead av, Tel 3-5521 (See page C)  
**NORTH CAROLINA EQUIPMENT CO**, ¼ Mile W Greensboro Airport Guilford, N. C., Tel Greensboro 2-4569 (See page 139 Buyers' Guide)

**MACHINERY DEALERS**  
Baldwin-Garrett Co Inc (farm) 1011-15 S Elm  
Brame Textile Machine Co 1003 Cameron  
Carlisle J P Co 1148 Battle Ground av  
Hobart Sales & Service 321 W Lee  
**JEFFREYS ENGINEERING & EQUIPMENT CO**, 512 Guilford Bldg 301-03 S Elm, Tel 4-6364

**MACHINERY DEALERS—USED**  
Talley Laundry Machinery Co 1156 Battle Ground

**\*MACHINERY DISTRIBUTORS**  
**NORTH CAROLINA EQUIPMENT CO**, ¼ Mile W Greensboro Airport, Guilford, N. C., Tel Greensboro 2-4569 (See page 139 Buyers' Guide)

**MACHINERY MANUFACTURERS**  
Dependable Machine Co Inc High Point rd  
Newman Machine Co Inc 507 Jackson  
**WYSONG & MILES CO**, 625 Fulton, Tel 5173 (See page 140 Buyers' Guide)

**MACHINISTS**  
Allen Machine Works 929 Church  
City Electric Machine Repair Co 1504 Holbrook  
Comer P B Co Inc 431 Walker av  
Dickenson Sales & Engineering Co 929 Church  
**GIBBS MACHINE COMPANY**, 1023 W Lee, Tel 5088 (See page 138 Buyers' Guide)  
Hercules Machine Works 929 Church  
Lane's Machine Shop 406 Lowdermilk (B)  
Trogon Machine Works 812 S Aycock  
Willard J A Co 210 S Forbis

**MAIL ORDER HOUSES**  
**SEARS, ROEBUCK AND CO (MAIL ORDER PLANT)**, 2600 Lawndale dr, Tel 4-4681

**\*MAILING LISTS**  
**HILL DIRECTORY CO INC**, 207 Governor, PO Box 767 Richmond 6, Va, Tel 3-0127

**\*MAILING MACHINES**  
**STANDARD ENVELOPE SEALERS** (Hand & Electric), 115 Church, Tel 3-0501 (See page 75 Buyers' Guide)

**\*MANTELS**  
**MURRAY'S WOOD WORKS**, 1621 Battle Ground av, Tel 7289 (See page 39 Buyers' Guide)

**MANUFACTURERS' AGENTS**  
Beeson Perry H (bldg equip) 205½ N Green R201  
Bone J C Co The (industrial static control equip) 1218 Battle Ground av  
Booker Willard Y (uphol mill) 1710 Spring Garden  
Curran Danl C (furn) 1117 Hill  
Estridge F Beeler (clo) 318 Ashland dr apt D

**BESSEMER IMPROVEMENT CO.**

**1100 E. Bessemer Ave.**

**BUSINESS AND INDUSTRIAL LOCATIONS**

**Phone 3-0560**

**TRADE AT  
SUMMIT SHOPPING CENTER**

for Economical Transportation



# TRADERS CHEVROLET CO., INC.

SALES AND SERVICE

Genuine Chevrolet Parts and Accessories

215-217 E. Market St. Tels. 2-2146—2-2147

## MANUFACTURERS' AGENTS—Contd

Hanson Harry M (hdvy) 216 Elmwood dr  
Henderson Thos L 1401 Mimosa dr  
Holt R Edw L jr (tex mill equip) 101 N Elm R217  
Kidd John K (bricks) 1266 Westover ter  
King Geo T 1511 Fairmont  
Longdon Sales Co (tools & gauges) 126½ W Sycamore R326  
Mahon Harold (yarns) 1218 Battle Ground av  
McMillan Furniture Co Westridge rd RD 2  
Miller Wm H (ladies sports wear) 703-A W Wendover av  
Neville J Frank (chairs) 829 W Bessemer av  
Pickard James O (tobacco) 303 S Elm R820  
Richardson Chas B (turn) 305 N Edgeworth  
Roberts L W Co (elec equip) 303 S Elm R908  
Rogers Clifford E (plmb sups) 1410 Northfield  
**ROUSE WELBY C** (Kewanee Boiler Corp), 211 W Sycamore, PO Box 2801, Tels 3-2526  
Rust Herbert A (signs) 615 N Mendenhall  
Shaffer W Morris (mtr oils) 1700 Colonial av  
Shelton O Bidwell (steel) 908 Lakeview  
**SHERRILL PAUL** (elec), 808 Raleigh (ORD), Tel 3-6163  
Stribling Paul O jr (steam plant equip) 205½ N Greene R201  
Thornton Sales Service (novelties) 1308 W Lee  
Tinsley-Clark Co 416 Summit av  
Tonkin & Schiffer Co (electronic equip) 115½ S Elm  
Topkins Matthew (tex sups) 1817 Colonial av  
Veall Geo H jr (paints) 311 S Mendenhall

## MARBLE WORKERS

Greensboro Marble & Tile Co 1711 Spring Garden  
Marus Marble & Tile Co Inc 1419 Westover ter

## \*MARBLE AND TILE CONTRACTORS

**GREENSBORO MARBLE & TILE CO**, 1711 Spring Garden, Tel 2-2309 (See page 59 Buyers' Guide)

## MARKETS—PUBLIC

Mateer's Curb Market W Market

## \*MASONRY

**MODERN HOME BUILDERS SUPPLY CO INC**, English at Sullivan (ORD), Tel 4-1591 (See pages 33 and 134 Buyers' Guide)

## MASSAGE

Huffman Jessie B 406 Delancey (B)  
Katzman Wm 219 S Eugene  
Routh Health Center 812 N Elm

## \*MATERNITY APPAREL

**PENN-GARBER INC**, 117 N Elm, Tel 4-6366

## MATS AND MATTING—MANUFACTURERS

Greensboro Rubber Mat Co rear 2912 E Bessemer av (B)

## \*MAUSOLEUM DEALERS—RETAIL

**GUILFORD MEMORIAL PARK MAUSOLEUM**, Guilford Memorial Park Operators, Located Halfway between Greensboro and High Point, Route No 29-70, Tels Greensboro LD-High Point M-7250 High Point 7250 Night Calls High Point 4-1348, PO Box 563, High Point N C (See page 38 Buyers' Guide)

## MEAT PACKERS

Jones Sausage Co Webb cor Raleigh

## MEATS—WHOLESALE

Armour & Co 2010 E Bessemer av  
Curtis Bros Inc Randolph av at city limits  
Schlosser Andrew J & Sons Randolph av at city limits  
Schlosser's Market 208 E Sycamore  
Swift & Co 800 Tomlinson and Randolph av at city limits

## \*MECHANICAL SPECIALTIES

**SOUTHERN MECHANICAL PRODUCTS CO**, 3506 Alton (Bessemer), Tel 6922 (See page 141 Buyers' Guide)

**TRUITT MANUFACTURING COMPANY**, 1016 Battle Ground av, Tel 3-1931 (See page 181 Buyers' Guide)

## MEDICINE MANUFACTURERS

**VICK CHEMICAL CO**, 737 Milton, Tel 2-3116

## MEN'S FURNISHINGS—RETAIL

**CORNATZER & MOCK**, 121 W Market, Tel 4-2394 (See page 41 Buyers' Guide)  
**HALL-PUTNAM CLOTHING CO INC**, 110-112 N Elm, Tel 6559 (See page 45 Buyers' Guide)  
**JOHNSON & AULBERT CLOTHING CO**, 221 S Elm, Tel 2-4986  
**MEYER'S DEPARTMENT STORE**, 200-204 S Elm, Tel 4-2411 (See page 71 Buyers' Guide)  
**VANSTORY CLOTHING CO**, Jefferson Standard Bldg 107-109 N Elm, Tels Main Floor 3-8263, Boys' Shop 5076 (See page 43 Buyers' Guide)  
**YOUNTS-DeBOE CO**, 106 N Elm, Boys' Dept 2d Fl, Tel 3-3443 (See page 44 Buyers' Guide)

## \*MEN'S AND BOYS' SHOES—RETAIL

**GRIFFIN ROSCOE SHOE CO INC**, 123 S Elm, Tel 6348 (See page 177 Buyers' Guide)

## MERCANTILE AGENCIES

Dodge F W Corp 301 S Elm R905  
**DUN & BROADSTREET INC**, 723 Jefferson Standard Bldg, 701 N Elm, Tel 8343

## MESSENGER SERVICE

(See also Delivery Service)  
City Service Co 1813 Spring Garden

## \*METAL AWNINGS—MANUFACTURERS

**GREENSBORO METAL AWNING CO INC**, 1024 W Lee, Tel 7766 (See Insert at name in Alphabetical Section)

## \*METAL BUILDING PRODUCTS

**WILKINS J D CO**, 1200 W Lec, Tel 7108 (See page 179 Buyers' Guide)

## METAL GOODS MANUFACTURERS

**SOUTHERN MECHANICAL PRODUCTS CO**, 3506 Alton (Bessemer), Tel 6922 (See page 141 Buyers' Guide)

## \*METAL LETTERS MANUFACTURERS

**COLONIAL-HITES CO**, 1004 Westside dr (ORD), Tel 6471

## \*METAL PATTERNS—MANUFACTURERS

**BROGDON-HARVELL BRONZE FOUNDRY**, rear 1000 S Elm, Tel 3-8120 (See page 88 Buyers' Guide)

## METAL STAMPING

**SOUTHERN MECHANICAL PRODUCTS CO**, 3506 Alton (Bessemer), Tel 6922 (See page 141 Buyers' Guide)

## MIDWIVES

Wharton Emma Mrs (colored) 1080 Retreat

## \*MILK DEALERS

(See also Dairies)  
**SOUTHERN DAIRIES INC**, 210 Price, Tels 2-1124, 2-1125 and 2-1126 (See page 67 Buyers' Guide)

## MILL SUPPLIES

(See Industrial Supplies)

## MILLINERS

Jo Belle Hats 227a S Elam  
Lamb Selma 123 Church  
Lee's Millinery 132 S Elm  
McNairy Pattie & Co 117 S Greene  
**MONTALDO'S**, 200 N Elm at Gaston, Tel 2-0108 (See page 42 Buyers' Guide)

## \*MILLWORK

**CITY LUMBER CO**, 517 Prescott, Tel 4-1577 (See page 136 Buyers' Guide)  
**COOPER W A & SON LUMBER CO**, 2700 Battle Ground av, Tel 3-3000 (See page 136 Buyers' Guide)  
**GUILFORD BUILDERS SUPPLY CO INC**, 1621 Battle Ground av, Tel 3-9481 (See page 36 Buyers' Guide)  
**MODERN HOME BUILDERS SUPPLY CO INC**, English at Sullivan (ORD), Tel 4-1591 (See pages 33 and 134 Buyers' Guide)

# H & H Clothing Co.

CASH OR  
CREDIT

OPEN A  
CHARGE  
ACCOUNT

Ladies'  
and  
Gents'  
Ready-to-Wear  
Clothing

131  
S. Davie St.

PHONE  
2-2564

## Sutton's FLORISTS INC.



Flowers and  
Plants for  
All Occasions



W. Market  
se. cor. Greene

TEL.  
2-4127

# MENDENHALL LUMBER CO., INC.

Mendenhall's Good Lumber Since 1884

PHONES 2-0417 and 3-6643

ASHE AND LEWIS STS.

Lumber  
Building Supplies,  
Millwork, Hardware,  
Lucas Paints

# J. ELWOOD MITCHELL CO.

## INSURANCE — BONDING

925 Jefferson Standard Building

Phone 7186

## Seburn's

Imported Gifts  
Flower Containers

Silverware

China  
and  
Crystal

Jewelry

116 N. Elm

## Seburn's

**SILLS**  
IS THE WORD FOR  
**SHOES**  
in Greensboro

**SILLS**  
IS THE WORD FOR  
**SHOES**  
in Greensboro

**SILLS**  
IS THE WORD FOR  
**SHOES**  
in Greensboro

**MILLWORK—Contd**  
**MURRAY'S WOOD WORKS**, 1621 Battle Ground av, Tel 7289 (See page 39 Buyers' Guide)  
**PEGRAM-WEST INC**, Meadowview rd cor S Elm extd, Tel 3-6958 (See insert at name in Alphabetical section and pages 34 and 142 Buyers' Guide)

**\*MIMEOGRAPHING—MULTIGRAPHING**  
**OFFICE SERVICE COMPANY**, 306 N Greene, Tel 9734

**MIRROR MANUFACTURERS**  
**BINSWANGER & CO INC**, 211-21 Bacon bet Tomlinson and Washington, Tels 2-3107 and 2-3108 (See page 97 Buyers' Guide)

**\*MIXERS—CONCRETE**  
**CRAVEN E F CO**, "The Road Machinery Men," 401-403 Morehead av, Tel 3-5521 (See page C)

**\*MONEY CHESTS**  
**DEIBOLD INC**, 214 Watson Bldg 126½ W Sycamore, Tel 2-2409 (See page 144 Buyers' Guide)

**MONUMENTAL WORK**  
Carolina Granite Co 1707 Battle Ground av North State Monument Co Raleigh rd (B)

**\*MORTGAGE LOANS**  
**BROWN-HAMEL MORTGAGE CO INC**, 212 W Gaston, Tel 4-6387 (See page 165 Buyers' Guide and insert at name in Alphabetical Section)  
**GUILFORD MORTGAGE CO**, 214 W Market, Tels 8121 and 8122 (See page 169 Buyers' Guide)

**\*MORTICIANS**  
**FORBIS & MURRAY FUNERAL HOME INC**, 515 N Elm, Tel Day or Night 7165 (See page 91 Buyers' Guide)

**HANES FUNERAL HOME INC**, 401 W Market, Tel 5158 (See insert at name in Alphabetical Section and page 92 Buyers' Guide)

**\*MOTHPROOFING**  
**DANJOHN'S**, 2100 E Bessemer av, Tel 3-2405

**\*MOTION PICTURE EQUIPMENT**  
**ART SHOP INC THE**, 118 W Market, Tel 5315 (See pages 154 and 155 Buyers' Guide)

**\*MOTOR FREIGHT TRANSPORTATION**  
**OVERNITE TRANSPORTATION CO**, 1714 Holbrook, Tels 3-2517 and 3-2518  
**S & W MOTOR LINES INC**, 3300 High Point rd, Tel 3-9776

**MOTORCYCLE DEALERS**  
Sparky's Harley-Davidson Salest & Service 509 S Spring

**\*MOTORS—ELECTRIC—NEW AND USED**  
**ELECTRIC MOTOR SERVICE**, 1421 Battle Ground av, Tels 2-3752 and 2-1081 (See page 77 Buyers' Guide)

**\*MOTORS—ELECTRIC—REPAIRED**  
**ELECTRIC MOTOR SERVICE**, 1421 Battle Ground av, Tels 2-3752 and 2-1081 (See page 77 Buyers' Guide)

**\*MOVERS—HOUSEHOLD GOODS**  
**GROSE J R TRANSFER CO**, 1509 Glenwood av, Tel 4-3801  
**SOUTH ATLANTIC BONDED WAREHOUSE CORP**, Office and Warehouse 515 King cor Pearson, Tels 8191 and 8192 (See page 188 Buyers' Guide)

**MOVERS—TREES**  
**COMER TREE CO INC**, 1701 Randolph av, PO Box 1664, Tel 3-2448 (See page 186 Buyers' Guide)

**\*MOVING—LOCAL AND LONG DISTANCE**  
**FLEMING-SHAW TRANSFER CO INC**, 310 Sycamore, Tel 3-6934, Night Tel 7236 (See page 185 Buyers' Guide)

**TATUM-DALTON TRANSFER CO**, 311 E Washington, Tel 3-0537 (See page 188 Buyers' Guide)

**\*MOVING, PACKING, STORAGE AND SHIPPING**  
**SOUTH ATLANTIC BONDED WAREHOUSE CORP**, Office and Warehouse 515 King cor Pearson, Tels 8191 and 8192 (See page 188 Buyers' Guide)

**MOWERS—POWER**  
Southern Tractor-Power Mower Co High Point rd RD 3

**MULTILITHING SERVICE**  
**SERVICAL INC**, 101 S Davie, Tel 4-5476 (See page 131 Buyers' Guide)

**MUSEUMS**  
Greensboro Historical Museum 220 Church

**MUSIC TEACHERS**  
Abels Nell D Mrs (piano) 609 W Gaston  
Anderson Maude G (piano) 719 Dover rd  
Caskey Linda C Mrs 2411 Sherwood  
Caveness Eliz A Mrs (piano) 817 N Elm apt 3  
Clapp Nell L 228½ W Market R9  
Clifton Ethel C Mrs (piano) 208 Cornwallis dr  
Crawford Olive C Mrs (piano) 112 N Mendenhall  
Cresdy Emma R Mrs (piano) 505 W Sycamore apt 1  
Grant Lorne D (voice) 500 Woodlawn av  
Hunt Florence (piano) 609 W Gaston  
Ingram Sarah (piano) 620 N Elm  
Kearns Clyde L (piano) 2403 Camden rd  
King Nancy H Mrs (piano) 502 Church  
Klingman Maude E Mrs (piano) 228½ W Market R9  
Koch Louise (piano) 132 McIver  
Martln Agnes (piano) 204 N Mendenhall  
McClam Maude Y Mrs (piano) 2400 Spring Garden  
Roberts Bettie (c; piano) 519 Bennett  
Snipes Willie W Mrs (c; piano) 1925 E Market  
Underwood Chas C (voice) 306 Hillside dr  
Vassar Ozelia Mrs 1501 Mimosa dr  
Vassar Studios (piano) 101 Stafford pl  
Weilborn Mary (piano) 1516 Liberty rd  
White James W (voice) 228½ W Market R7  
Williamson Jewel B Mrs (piano) 1201 Madison

**MUSIC AND MUSICAL INSTRUMENTS—DEALERS**  
**FRAZIER PIANO CO INC**, 125 S Davie, Tel 2-1462 (See page 154 Buyers' Guide)  
Greensboro Music Co Inc 207 W Market  
**MOORE MUSIC CO**, 615 W Market, Tel 4-4636  
Southland Musical Merchandise Corp 526 S Elm  
West Harvey Music Co 232 W Market

**MUSICAL INSTRUMENT REPAIRERS**  
Alen Geo 615 W Market

**NEEDLE MANUFACTURERS**  
Torrington Co The 102 N Elm R827

**NEON SIGNS**  
Allen's Neon Displays Inc High Point rd  
Colonial-Hites Co 1004 Westside dr (ORD)  
**TURNER SIGN CO THE**, 524 Walker av, Tels 5004 and 3-1213

**NEWS DEALERS**  
Andrews News Stand 202 W Market  
City News Stand 217 E Sycamore  
Holt Wm M 319 S Elm  
State News Agency 214 E Sycamore  
Triangle News Shine Stand (c) 923 E Market  
Union News Co 310 W Gaston and 236 E Wash

**NEWS DEALERS—WHOLESALE**  
American News Co The 225 Summit av

**NEWS SERVICE BUREAUS**  
Associated Press 200 N Davie  
Moss Feature Syndicate 308 Summit av  
Southern Press Service 614 S Elm

**NEWSPAPERS**  
Democrat The (weekly) 616 S Elm  
Future Outlook (weekly) 436 E Washington



## Office Supply Co.

Typewriters—Adding Machines—Calculators  
SALES, SERVICE AND RENTALS

218 W. Market

Phone 5353

(Opposite Court House)





# SASLOW'S, Inc.

DIAMONDS—WATCHES—SILVERWARE

214 S. ELM

DIAL 2-1307

YOUR LEADING JEWELER FOR OVER 25 YEARS  
"GREENSBORO'S LEADING CREDIT JEWELERS"

**NEWSPAPERS—Contd**  
**GREENSBORO DAILY NEWS** (Daily and Sunday), 200-204 N Davie, Tel (PBX) 3-8611 (See page 143 Buyers' Guide)  
**GREENSBORO RECORD THE** (Daily), 200-204 N Davie, Tel (PBX) 3-8611 (See page 143 Buyers' Guide)  
Textorian The (weekly) 2107 Vine

**NOTARIES PUBLIC**

Bain Nellie O Mrs 303 S Elm R910  
Blackwood Irvin S 110 Library pl  
Bridges Frances Mrs 102 N Elm R214  
Burton Ralph (c) 1214 Orchard  
Sampbell Edith B101 Bellemeade  
Cox C Gus 3800 Oak Grove av (B)  
Cox Colleen 119 N Elm R514  
Cranor Violet C Mrs 119 N Elm R308  
Edwards Kathleen A 113 Stafford pl R108  
Ford Lois K Mrs 102 N Elm R413  
Fulton Regina S Mrs 119 N Elm R512  
Goolsby Eliz 101 N Elm R114  
Gray Audrey 110 Library pl  
Griffin Irene 126½ W Sycamore R310  
Kirkman John S 213 W Gaston  
Langston Mary J 200 S Clinton  
Lassiter J Hal 413 Stafford pl R106  
Leazer S Gladys 303 S Elm R407  
Maddins Geo F 1514 McConnell  
Mangus Ruth E 303 S Elm R723  
Parrish Grace 200 S Clinton  
Paschal Joseph E 220½ W Market R1  
Patterson Eliz B Mrs 117 W Gaston  
Pope Ethel L 429 W Sycamore  
Presson Myrtle C Mrs 153 Bishop R108  
Pritchett Margt 102 N Elm R214  
Ragsdale Emily 119 N Elm R212  
Ray Mary L 102 N Elm R634  
Sanders Miriam M 119 N Elm R409  
Smith Margt N Mrs 101 N Elm R805  
Spence Wm C 701 S Elm  
Starr Ruth W Mrs 113 Stafford pl R200  
Stinnett Mary Mrs 102 N Elm R906  
Strickland John C 123½ W Market  
Sutton Walter W 616 S Elm  
Tackett Annie S Mrs 202½ W Market R6  
Tew Margt D Mrs 119 N Elm R405  
Trimble Myrtle P Mrs 303 S Elm R924  
Weaver Lorene 102 N Elm R928  
Williams Minnie 228½ W Market R6  
Woltz Annie E 303 S Elm R428

**NOTIONS AND FANCY GOODS—RETAIL**

B &amp; S Notion Shop (c) 619 Lindsay

**NOVELTIES—MANUFACTURERS**

Thinker Puggle Co The 308 S Elm 2d fl

**NOVELTIES—RETAIL**

Nardi Novelty Shop 1226 Asheboro

**NURSERYMEN**

**CAMPBELL WALTER E**, 695 Percy, Tel 2-2025  
**LINDLEY NURSERIES INC.**, Office and Nurseries Adjoining Airport, Winston-Salem rd, U S Hwy No 421, Tel 2-0977 (See page 144 Buyers' Guide)  
Thompson Louis C 818 Ross av

**NURSES**

Aldirdge Grace S Mrs 2325 Spring Garden  
Ancrum Belle Mrs (c) 1852 Armstrong  
Anderson Gay M Mrs 406 Blandwood av apt 4  
Anderson Thera E Mrs 3521 E Bessemer av (B)  
Andrew Mary T Mrs 509 Simpson  
Asbury Flora 706 Guilford av  
Atkinson Alta G Mrs 410 Wiley  
Avant Eliz 1202 W Wendover av  
Bailey Annie Mrs 224 Blandwood av  
Baker Annie F (c) 1604 E Market  
Baker Mozelle R Mrs 1221 Hill  
Baldwin Madie Mrs 211 S Mendenhall  
Barnes Gladys Mrs 635 S Cedar  
Beasley Hazel C Mrs 2110 Spring Garden  
Beck Dorothy S 815 Park av  
Bell Ruth B Mrs 1411 S Aycock  
Benton Louise B Mrs (c) 1110 McGee  
Bolton Rose 604½ 5th av

Boone Jessie E Mrs 220 Blandwood av  
Brown Bessie G Mrs 531 Park ter  
Brown Hepsie Mrs 330 E Bragg  
Buchanan Janet B 1921 Walker av  
Burke Sammy 508 W Gaston  
Burton Mary 408 W Washn  
Bynum Blanche D Mrs 1001 Wharton  
Carpenter Eula C Mrs 317 N Edgeworth apt 2  
Carraway Nettie H Mrs 706 Walker av  
Carter Louise J 317 Murray  
Causey Dorothy 1610 Front  
Cheek Bessie H Mrs 1607 Morton  
Clayton Eliz B Mrs 1405 Lexington av  
Coe Ida M Mrs 1017 Wharton  
Cole Louine M Mrs 731 Holt av (B)  
Cook Beulah 518 Johan  
Cooke Laura D Mrs (c) 402 Cole  
Courtney Lillian (c) 620 Lindsay  
Cox Mabel M Mrs 303 E Whittington  
Cranford Fannie L Mrs 306 Crestland av  
Crews Lucy I Mrs 1509 Bellevue  
Davenport A Ophelia Mrs 903 Lexington av  
Davis Ruth B Mrs 501 Lowdermilk (B)  
Dean Fannie 616 5th av  
Dick Eliz C Mrs 307 Woodlawn av  
Ennis Blanche Mrs 2208 Lawndale dr  
Erskine Hazel J Mrs 1300b Whilden pl  
Fields Hazel 210 Leftwich

Fleming Dorothy H Mrs 17 Springadel ct  
Flowe Mabel Mrs 335 Church  
Foust Willie M 809 Dover rd  
Frazier Mabel L 122 W Smith  
Frazier Vera M Mrs 515 Summit  
Friedrich Olga M 2628 Beechwood  
Gaither Roxie Mrs 1208 Fla  
Gammon Alice Mrs 206 Ashe  
Gaston Virginia 108 Sunset dr  
Glidewell Nancy T Mrs 818 Walker av  
Goodwin Olive 415 W Gaston  
Green Mary C Mrs 314 Murray  
Harrell Carolyn R Mrs 308 E Bessemer av  
Harrill Nora B Mrs 814 Gregory  
Harris Annie E 1507 Oak  
Harvey Josey (c) 427 N Dudley  
Hatch Moreace M Mrs 1700 N Elm apt C2  
Hayes Gertrude Mrs (c) 2202 E Market  
Hedgecock Mamie 221 Church  
Henderson Christine M 1511 Allendale rd  
Henson Lola Mrs 1322 Gatewood av  
Herring Eva (c) 108 Laurel  
Herrington Josephine (colored) 1026 E Market  
Highfill Bernice J Mrs 410 Guilford av  
Hockett Lura A 520 Arlington  
Hoskins Susie B 406 Blandwood av apt 2  
Humble Sunie M Mrs 2316 Albright dr  
Hyatt Myrtle C Mrs 1026 Walker av apt 6  
Jennings Sarah Mrs (c) 1621 E Market  
Johnson Edna W Mrs 703 Percy  
Jones Anna 408 W Washn  
Jones Sarah M Mrs 701 N Greene  
Kelly Mary Mrs 1110 W Market  
Kenyon Irene W Mrs 112 Odell pl  
Kerner Marguerite C Mrs 336 Bellemeade apt 201  
King Mary E Mrs 3824 High Point rd  
Kirkman Lillian S Mrs 601 Broad av  
Kirkman Rebecca A Mrs 203 Summit av  
Kitchen Beatrice (c) 341 W Bragg  
Ladd Marie C Mrs 317 Murray  
Lattimore Annie (c) 426 N Dudley  
Lee Elsie M 603 Wicker  
Leigh Eva B Mrs 1911 Freeman's Mill rd  
Lewis Cora H 526 Julian  
Lowry Lora Mrs 107 W Fisher av  
Luther Louise 3510 Parkwood dr apt D  
Madren Ruby 1300 N Elam av  
Marable Luvesta E (c) 1411 E Washn  
May Lura A 520 Arlington  
McCrum Mary Mrs (c) 820 S Benbow rd  
McDonald Sadie Mrs 401½ Church  
McEachern Bertha M Mrs (c) 1203 Sloan  
McEachern Eliz Mrs (c) 702 S Benbow rd  
McNeil Irene J Mrs (c) 306 W Whittington  
Michael Fannie Mrs 607 Walker av  
Middleton L Virginia 2414 Sylan rd  
Miller Beulah Mrs 1614 Spring Garden  
Mills Mary M Mrs 627 Scott av  
Mitchell Lillie Mrs (c) 1518 E Market

## ARTHUR MURRAY SCHOOL OF DANCING



COME IN FOR GUEST LESSON

110 E. Gaston St.  
Phone 8467

## SOUTHSIDE HARDWARE CO., INC.

Complete Service in Hardware  
Farmers' and Builders' Supplies Since 1902

523-525 S. ELM ST.

PHONE 2-2106

## KIRK'S SINEATH MOTOR CO.

AUTO REPAIRS • WRECKER SERVICE • COMPLETE BODY REBUILDING

420 Battle Ground Ave.

24 Hour Service

Tel. 2-3456

# WELDING



# RIERSON BROS.

"We Weld It"

Electric and Acetylene Welding

Boiler Repairing Portable Equipment

246-248

E. Sycamore

PHONE

2-0692

# NORTH CAROLINA EQUIPMENT CO.

CONSTRUCTION, INDUSTRIAL and LOGGING EQUIPMENT

Greensboro Guilford, N. C.

Phone 2-4569

1/4 Mile W. Greensboro Airport



# HARRY D. KELLETT, Inc.

Distributors

Dodge and Plymouth Motor Cars

DODGE—JOB-RATED—TRUCKS

449 W. MARKET

PHONES 2-1122 and 5695



## NURSES—Contd

Mobley Emma (c) 440 Cole  
Mock Bertha 500 S Mendenhall  
Montgomery Lila 105 1/2 S Greene  
Mulherin Julia A 809 N Eugene  
Murray Frances E 1704 W Market  
Murray Pearl 2207 Sherwood  
Myers Alene E Mrs 1113 Warren  
Norris Eleanor 222 Blandwood av  
Ogletree Anna M Mrs 809 N Eugene  
Oldham Mary C 128 Tate  
Painter Bessie 206 Ashe

Pankey Bertha Mrs (c) 308 N Gilmer  
Parish Nellie O Mrs 808 Gilmore  
Patterson Edna L 509 Simpson  
Peeden Elsie W Mrs 406 Andrew  
Pillow Odessa Mrs 506 Asheboro  
Pleasant Evelyn McK Mrs 317 W Fisher av  
Pope Laura 506 Summit av  
Pruitt Charlotte Mrs 661 Chestnut  
Quate Mae T Mrs 1318 Spring Garden  
Raleigh Vercella (c) 2000 McConnell  
Ritch Mary H Mrs 2008 Walker av

Robinson Thelma 200 Kensington rd  
Rogers Josephine (c) 1101 Best  
Shelton Virginia 340 Murray  
Shoffner Elaine (c) 1402 Ashe  
Short Deecy J Mrs 409 S Edgeworth  
Sink Carolyn J 658 S Spring  
Sloan Mildred J Mrs 812 5th av  
Sparrow Ruth B Mrs 1802 St Andrews rd  
Stack Marneice B Mrs 600 Summit av apt 2  
Stafford Ida T Mrs 1606 Asheboro

Steele Eloise M Mrs 305 Blandwood av  
Stenson Benton 500 Andrew  
Stockton Margt B Mrs 5 Springdale ct  
Stone Billie C Mrs 109 1/2 Price  
Stratford James E 229 N Edgeworth  
Swann Penta F 311 N Edgeworth apt 1

Szigeti Janice C Mrs 908 Circle dr  
Taylor Eliz Mrs 805 Howard  
Taylor Elma 112 1/2 Odell pl  
Taylor Mary I (c) 703 S Benbow rd  
Teague Mentora 713 Morehead av  
Thompson Jean 221 Church  
Thompson Myrtle E Mrs 2018 Liberty dr  
Thompson Ruth R Mrs 1209 Spring Garden  
Toliver Vashiti (c) 918 Martin  
Torole Lola W Mrs 400-02 S Edgemont apt 4  
Tranter Elsie L Mrs 702 Broad av  
Vaughn Emma K Mrs 303 N Tremont dr (SH)  
Veale Beatrice 409 Hillcrest dr  
Wade Josephine 506 Summit av  
Wade Viola Mrs (c) rear 1006 Salem  
Warren Florence C Mrs 111 W Wendover  
Washington Odella (c) 1621 E Market  
Whirlow Blanche A 815 Park av  
Williamson Virginia A Mrs 201 Wilson  
Winecoff M Evelyn 905 McGee  
Winkler Mary Mrs 511 N Elm  
Wolfe Ethel M Mrs (c) 221 Pearson  
Wyrick Edna H Mrs 123 Bishop  
Yancey Saphronia Mrs (c) 995 Armstrong

## \*NURSING HOMES

FRIENDLY NURSING HOME, 807 Summit av,  
Tel 4-2004  
MENDENHALL STREET NURSING HOME, 102  
S Mendenhall corner W Market, Tel 4-3956

## NUTS—EDIBLE—DEALERS

Planters Peanut Store 213 S Elm

## \*OFFICE FURNITURE—DEALERS

WYRICK S T & CO, 117 N Greene, Tel 2-4133  
(See page 146 Buyers' Guide)

## OFFICE SUPPLIES AND EQUIPMENT

Ditto Ive 1703 Spring Garden  
Fisher-Harrison Printing Co Inc 106 N Davie  
Hutton Fred Office Supply Co 125 1/2 W Market  
R314  
Johnson G E 115 Church  
Key Business Sysiems Inc 1710 Spring Garden  
Kinney-Coates Office Supply Inc 255 N Greene  
Mitchell-Dixon Office Supply Co Inc 114 N Greene  
Moore Business Forms Inc 115 Stafford pl R102  
Piedmont Office Suppliers 203 N Greene  
Pitney-Bowes Inc 220 Commerce pl  
REMINGTON RAND INC, 408 N Eugene  
STONE JOS J & CO, 225 S Davie, Tel 2-0123  
(See page 145 Buyers' Guide)  
Uarco Inc 303 S Elm R818  
UNDERWOOD CORP, 511 N Eugene, Tels 3-2585  
and 3-2586  
Wall Arth R 303 S Elm R818

WYRICK S T & CO, 117 N Greene, Tel 2-4133  
(See page 146 Buyers' Guide)

## \*OFFICE SYSTEMS

DIEBOLD INC, 214 Watson Bldg 126 1/2 W Sycamore, Tel 2-2409 (See page 144 Buyers' Guide)

## \*OIL BURNERS—RETAIL

GREENSBORO ICE & COAL CO, 407 Prescott  
Tel 2-3171 (See page 47 Buyers' Guide)

## OIL BURNERS—SALES AND SERVICE

Bryant's Fuel Oil Co 1017 Lexington av  
CENTRAL OIL COMPANY, 3606 Spring Garden  
Extension, Tels 5683 and 4-2393, Nights and  
Holidays Tel 8566 (See page 89 Buyers' Guide)  
Consolidated Oil Burner Service 613 N Eugene  
McCollum R W Co 1202 S Elm

## \*OIL BURNERS AND OIL BURNING EQUIPMENT

ESSO OIL BURNERS, W H Sullivan Co Inc  
Distributors, 4413 W Market extn, Tels 6167  
6168 (See page 54 Buyers' Guide)

SULLIVAN W H CO INC (ESSO) 4413 W Market  
extn, Tels 6167 and 6168 (See page 54 Buyers'  
Guide)

## \*OIL DEALERS

BERRY COAL CO INC, 116 W Bragg, Tels 3-8663,  
3-8664, 3-8665, 3-8666 and 3-8667 and E Bes-  
semer av at Broad (See page 47 Buyers' Guide)

## \*OILS—PETROLEUM

BAIN OIL CO INC, 3325 Spring Garden Extn, Tel  
4-2401 (See page 90 Buyers' Guide)

## OILS AND LUBRICANTS—DEALERS

American Oil Co Winston-Salem rd bulk plant  
2008 E Market

Atlantic Refining Co The (ofc) 700 W Market  
bulk plant Winston-Salem rd (Glfld col)  
Bryant's Fuel Oil Co 1017 Lexington av

CENTRAL OIL COMPANY, 3606 Spring Garden  
Extension, Tel 5683 and 4-2393 Nights and  
Holidays Tel 8566 (See page 89 Buyers' Guide)  
Crown Central Petroleum Corp 101 N Elm

Esso Standard Oil Co 313 N Elm and Winston  
Salem rd (Glfld Col)

Fields and Leftwich 2618 West ct  
Gresson Curry Z 1713 Asheboro  
GULF OIL CORP, 1412 W Lee, Tels 2-0129 and  
2-0120

HARDIN OIL CO, 4204 Oakland av, Tels 3-8150  
and 5-4227 (See page 88 Buyers' Guide)

Hodgin & Flynt Oil Co 121 W Bragg  
Holladay Co The 517 Walker av

Kemco Terminal Inc Winston-Salem rd (Glfld col)  
Mauldin Oil Co Inc 1410 W Lee

National Oil Co Inc (bulk plant) 1230 W Lee  
North State Oil Co Inc 4517 Winston-Salem rd

Pilot Oil Co High Point rd  
PURE OIL COMPANY THE, 1720 W Lee, Tel  
4-1526

Shell Oil Co Inc 3700 Spring Garden and Win-  
ston-Salem rd (Glfld col)

Shuler Oil Co 1035 W Lee  
Sinclair Refining Co 1220 W Lee

SONNY SERVICE CO, 408 S Greene, Tel 7188  
(See page 14 Buyers' Guide)

Texas Co The 1500 W Lee  
VANSTORY-THOMAS OIL CO, 1220 W Lee, Tel  
9711

## OPTICAL GOODS—MANUFACTURERS

Southern Optical Co Inc 108 S Edgeworth

## OPTICIANS—RETAIL

CITY OPTICIANS, 106 W Market, Tel 2-4693  
RIDGWAY'S OPTICIANS INC, 122 W Market,  
Tel 9994

STAMPER OPTICAL CO, 206 N Elm, Tel 3-9286  
(See page 147 Buyers' Guide)

## OPTICIANS—WHOLESALE

American Optical Co 119 N Elm R613  
Carolina Optical Co 509 N Eugene

Hilbert Optical Co 253 1/2 N Green  
Piedmont Optical Co Inc 216 1/2 N Elm

## OPTOMETRISTS

CARR WILFRED C, 225 Piedmont Bldg 114 N  
Elm, Tel 2-2625

Pearce Robt J 119 N Elm R504  
RONES MAX, 313 S Elm, Tel 8556

**CONCRETE  
AND  
GRADING  
CONTRACTORS**

**Butler Bros.**  
CONSTRUCTION CO.

3700 E. Market St.  
Phone 3-4880

**OPTOMETRISTS—Contd**  
Sancton John E 115 S Greene  
Stewart Paul A 125 S Elm R321

**ORGANIZATIONS—BENEVOLENT AND  
FRATERNAL**  
**BENEVOLENT PROTECTIVE ORDER OF ELKS**  
Greensboro Lodge No 602 1949 Battle Ground av

**IMPROVED ORDER OF RED MEN**  
Eno Tribe No 61 1107 9th (Revo)

Daughters of Pocahontas  
Washita Council No 8 1107 9th (Revo)

**INDEPENDENT BENEVOLENT PROTECTIVE  
ORDER OF ELKS OF THE WORLD**  
Old North State Lodge No 87 (c) 1116 Perkins

**INDEPENDENT ORDER OF ODD FELLOWS**  
Buena Vista Lodge No 21 120½ W Market  
Myrtle Rebekah Lodge No 51 120½ W Market

**JUNIOR ORDER UNITED AMERICAN  
MECHANICS**  
Buffalo Council No 202 9th cor Vine

**LOYAL ORDER OF MOOSE**  
Moose Loyal Order of Greensboro Lodge No 685  
124 N Davie

**MASONIC  
AF&AM**  
Corinthian Lodge No 542 424 W Market  
Greensboro Lodge No 76 424 W Market  
Guilford Lodge No 656 424 W Market  
Revolution Lodge No 532 9th cor Vine (Revo)

**F&AM**  
Prince Hall Lodge (c) 505½ E Market  
St Johns Lodge No 12 1200 E Market

Knights Templar  
Ivanhoe Commandery No 8 424 W Market

Order of Eastern Star  
Greensboro Chapter No 14 424 W Market  
Guilford Chapter No 141 424 W Market  
Rose Chapter No 178 1107 9th (Revo)

Royal Arch Masons  
Chorazin Chapter No 13 424 W Market

Royal and Select Masters  
Greensboro Council No 3 424 W Market

Scottish Rite  
Cortland James W Lodge of Perfection 424 W  
Market  
Greensboro Consistory 424 W Market  
Greensboro Council of Kadosh 424 W Market  
Guilford Chapter of Rose Croix 424 W Market

White Shrine of Jerusalem  
Gate City White Shrine No 2 424 W Market

**PATRIOTIC SONS OF AMERICA**  
Washington Camp No 94 1107 9th (Revo)

**SONS AND DAUGHTERS OF LIBERTY**  
Violet Council No 33 cor Vine

**WOODMEN OF THE WORLD**  
White Oak Council No 34 1107 9th (Revo)

**ORGANIZATIONS—BUSINESS**  
AAA Motor Club 107 S Davie  
American Business Club 101 Belmeade  
American Institute of Steel Construction Inc 101  
N Elm R722  
Associated General Contractors of America Inc  
115 Church R3  
Brick & Tile Service Inc 126½ W Sycamore R217  
Carolina Motor Club Inc 107 S Davie  
Credit Bureau of Greater Greensboro 216 Com-  
merce pl

**DAIRY COUNCIL OF HIGH POINT AND  
GREENSBORO THE**, 105 Piedmont Bldg 114  
N Elm, Tel 3-1159

**GREENSBORO CHAMBER OF COMMERCE**, 225  
N Greene, Tel 7195

Greensboro Clearing House Assn 303 S Elm  
Greensboro Industries Inc 519 W Washington  
Greensboro Junior Chamber of Commerce 101 N  
Elm R813

Greensboro Merchants Assn Inc 216 Commerce pl  
Greensboro Real Estate Board 113 Stafford pl  
R106

International Accountants Society Inc 126½ W  
Sycamore R320

**MERCHANTS & MANUFACTURERS CLUB**, 105  
Belmeade, Tel 6081

Motor Carriers Traffic Assn Inc 115 Church R1  
Mutual Credit Exchange Assn 119 N Elm R501  
National Office Managers Assn 101 Belmeade  
North Carolina Assn of Real Estate Boards Inc  
110 Library pl

North Carolina Bakers Council Inc 303 S Elm  
RS05

North Carolina Building & Loan League 200 N  
Greene

North Carolina Milk Producers Federation Co-  
operative 524 S Elm

North Carolina Savings & Loan League 225 N  
Greene

North Carolina State Grange 414 N Elm R6

Piedmont Traffic Assn 115 Church R1

South Greensboro Business Mens Assn 614 S Elm

**TRAVELERS AID SOCIETY**, Southern Ry Pass  
Station 236 E Washington, Tel 7718 and

Union Bus Station 312 W Gaston, Tel 3-4260

**YOUNG MEN'S CHRISTIAN ASSN** (Central) 517  
W Market cor Memorial (Prox), 1001 4th

(White O), 2401 Fairview, Tels Business  
Office 2-4148, Gen Sec 2-2673

**YOUNG WOMEN'S CHRISTIAN ASSN**, 314 N  
Davie, Tel 3-3461

**ORGANIZATIONS—EDUCATIONAL**  
Southeast School Assembly 313½ Greene

**ORGANIZATIONS—LABOR**  
Amalgamated Assn of Street Electric Railway &  
Motor Coach Employees Division 1312 128 N  
Davie

Am Federation of Hosiery Workers 101 N Elm  
R821a

**AMERICAN FEDERATION OF LABOR**, 128 N  
Davie Tel 3-1965 (See page 128 Buyers' Guide)

American Federation of Musicians No 332 128 N  
Davie

Bricklayers Masons and Plasterers of America  
Local No 3 128 N Davie

Brotherhood of Locomotive Firemen and Engine-  
men No 594 128 N Davie

Brotherhood of Maintenance of Way Employees  
of Sou Ry System 126½ W Sycamore R318

Brotherhood of Painters Decorators and Paper-  
hangers Local No 717 128 N Davie

Brotherhood of Railway and Steamship Clerks,  
Freight Handlers and Station Employees Local  
No 6006 128 N Davie

Brotherhood of Railway Trainmen No 594 128  
N Davie

Carpenter's Union Local No 2230 128 N Davie

**CHAUFFEURS, TEAMSTERS' AND HELPERS'  
LOCAL UNION NO 391**, 128 N Davie

Communications Workers of America (CIO) 315½  
S Elm R8

Greensboro Branch No 630 National Assn of  
Letter Carriers Federal bldg

Greensboro Branch No 711 United Natl Assn of  
Post Office Clerks Federal bldg

Greensboro Branch No 967 United Natl Assn of  
Post Office Workers Federal bldg

Greensboro Building Trades Council 128 N Davie

Greensboro Central Labor Union 128 N Davie

Greensboro Stereotypers' Union 128 N Davie

Greensboro Typographical Union No 397 128 N  
Davie

International Alliance of Theatrical Stage Em-  
ployees and Moving Picture Machine Operators  
Local No 574 128 N Davie

International Assn of Heat and Frost Insulators  
and Asbesto Workers Local No 72 128 N Davie

International Assn of Machinists Local No 488  
128 N Davie

International Brotherhood of Boilermakers Iron  
Shipbuilders and Helpers of Am Local No 30  
128 N Davie

**Florist**

**VESTAL'S  
FLOWER  
SHOP**



**WE DELIVER**

**Summit  
Shopping  
Center**

**OPPOSITE  
ST. LEO'S  
HOSPITAL**

**940  
SUMMIT AVE.**

**TELEPHONE  
5470**

**Dixon  
&  
Christopher  
Co., Inc.**



**PLUMBING  
and  
HEATING  
CONTRACTORS**



● **COMMERCIAL**  
● **INDUSTRIAL**  
● **RESIDENTIAL**



1105 E.  
BESSEMER

PHONE  
**4-3208**



**SHERWIN-WILLIAMS PAINTS**

390 N. ELM

TEL. 2-0195

# AMOS INSURANCE

## AGENCY

LLOYD C.  
AMOS

## Complete Insurance Service

2433

Fairview St.

PHONE

2-4654

# Southern Water- Proofing Co.

Caulking

Basement  
Waterproofing

Roofing

3802

E. Market

Phone 3-2812

# Southern Paint Co.

Painters  
and  
Decorators

3802

E. MARKET (B)

PHONE

3-2812

106  
N. Elm St.

# Younts-DeBoe Co.

WHERE QUALITY IS HIGHER THAN PRICE

Phone  
3-3443

GREENSBORO, N. C.

## Men's Clothing, Furnishings, Shoes, Hats

(Boys' and Young Men's Dept. 2d Floor)

**ORGANIZATIONS—LABOR—Contd**  
International Brotherhood of Electrical Workers  
Local No 342 and Local 407 128 N Davie  
International Printers, Pressmen and Assistants  
Local No 319 128 N Davie  
International Union of Elevator Constructors  
Local No 80 128 N Davie  
National Assn Post Office & General Service  
Maintenance Employees Federal Building  
National Assn Postal Supervisors Branch 157  
Federal Building  
Operative Plasterers and Cement Finishers Local  
No 660 128 N Davie  
Paper Products and Specialty Workers No 465  
128 N Davie  
Plumbers and Steamfitters Union Local No 640  
128 N Davie  
Sheet Metal Workers Local No 159 128 N Davie  
Textile Workers Union of America (CIO) State  
office 108½ S Greene  
**TEXTILE WORKERS UNION OF AMERICA**  
(CIO) Greensboro-Burlington Joint Board 210½  
S Greene, Tel 3-3187  
Wood Wire and Metal Lathers International  
Union Local No 419 128 N Davie

**ORGANIZATIONS—MEDICAL**  
Medical & Hospitalization Fund 220 Church

**ORGANIZATIONS—MEDICAL RELIEF**  
American Cancer Society 210 N Greene

**ORGANIZATIONS—PATRIOTIC**  
American Red Cross Greensboro Chapter 301 N  
Davie  
Boy Scouts of America (General Greene Council)  
220 Church  
Girl Scouts Inc 220 Church

**ORGANIZATIONS—RELIGIOUS**  
Baha'i World Faith 235½ N Greene  
Child Evangelism Fellowship 115 Church R11  
Methodist College Foundation of NC The 429 W  
Gaston  
Orange Presbytery 126½ W Sycamore R308  
Piedmont Baptist Assn 115 Church R4  
Wesley Foundation of the Methodist Church 999  
Spring Garden

**ORGANIZATIONS—VETERANS**  
American Legion Gate City Post No 282 218½  
S Greene  
American Legion Henry K Burtner Post No 53  
218½ S Greene  
American Legion Ladies Auxillary Unit No 53  
218½ S Greene  
American Legion Post 183 (c) 1412½ E Market  
American Legion Voiture No 506 of 40 and 3  
218½ S Greene  
Disabled American Veterans (State Dept) 1814  
Spring Garden  
Disabled American Veterans Guy & Joseph  
Thomas Chapter 20 224½ E Sycamore

**ORGANIZATIONS—WELFARE**  
Alcoholics Anonymous Greensboro Group 312  
Church  
American Cancer Society 101 Stafford pl  
**AMERICAN NATIONAL RED CROSS, GREENS-  
BORO CHAPTER**, 301 N Davie, Tel 3-4481  
Baha'i Center 235½ N Greene  
Children's Home Society of North Carolina Inc  
740 Chestnut  
Family Service Agency of Greensboro 220 Church  
Greensboro Community Center 406 Asheboro  
Greensboro Community Chest 220 Church  
Greensboro Council of Social Agencies 220 Church  
Greensboro Heart Assn 502 N Elm  
Greensboro Trinity Mission (c) 1301 Ashe  
**GREENSBORO TUBERCULOSIS ASSN**, 502 N  
Elm, Tel 2-4234  
Junior League of Greensboro N C 145 Bishop  
Medical & Hospitalization Fund 220 Church  
Salvation Army The 520 S Elm  
Social Service Exchange 220 Church  
**TRAVELERS AID SOCIETY**, Southern Ry Pass  
Station, 236 E Washington, and Union Bus  
Station 312 W Gaston  
Windsor Community Center (c) 1300 Gorrell

**FAST, FREE  
DELIVERY  
DIAL 7123  
123 N. Elm  
At Your  
Service**

**ORGANIZATIONS—YOUNG PEOPLES**  
B'Nai Brith Youth Organization (District No 5)  
223½ N Greene  
Red Shield 812 Haywood  
Young Men's Christian Assn 517 West Market  
Young Men's Christian Assn Cone Memorial  
(White Oak-Branch) 2401 Fairview (Proximity  
Branch) 1001 4th (East-White Oak Branch)  
1713 10th (Executive Offices) 2401-Fairview  
Young Men's Christian Assn Hayes-Taylor  
Memorial (c) 1101 E Market  
Young Women's Christian Assn 314 N Davie  
(Residence) 312 N Davie  
Young Women's Christian Assn (Susie B Dudley  
Branch; c) 327 N Dudley

**\*ORNAMENTAL IRON**  
**GREENSBORO METAL AWNING CO INC** 1024  
W Lee, Tel 7766 (See Insert at name in Alpha-  
betical Section)  
**WILKINS J D CO**, 1200 W Lee, Tel 7108 (See  
page 179 Buyers' Guide)

**ORTHOPEDIC APPLIANCES**  
Orthopedic Center 513 Elm, Tel 4-3389

**OSTEOPATHIC PHYSICIANS**  
Cox Wm T 114 N Elm R310  
Heine Frank R 102 N Elm R926

**OVERALL MANUFACTURERS**  
**BLUE BELL INCORPORATED**, 5th Fl Jefferson  
Standard Bldg 101 N Elm, Tel 2-2126, 624-26  
S Elm and W Lee cor Fuller (See page 148  
Buyers' Guide)  
**GREENSBORO OVERALL CO INC**, 1301-1303  
Carolina, Tel 2-1114

**OXYGEN PRODUCERS**  
Southern Oxygen Co Inc 401 Walker av

**OYSTER AND SEA FOOD DEALERS—RETAIL**  
Bob's Sea Food Market 1909 McConnell  
Patterson Bros Inc 218 S Davie  
Tripple A Sea Foods Co 500 S Elm

**OYSTER AND SEA FOOD DEALERS—  
WHOLESALE**  
Carolina Sea Food Co 228 S Davie

**PAINT—RETAIL**  
Auto Supply Co 315 Hughes  
**BEANE LUMBER CO**, 413 Prescott, Tels 4-3221  
and 4-3222 (See page 135 Buyers' Guide)  
Carolina Painting Co The 405 Scott av  
**D & W AUTO GLASS SHOP**, 926 E Bessemer av,  
Tel 5393 (See page 98 Buyers' Guide)  
du Pont E I de Nemours & Co 121 N Greene  
**EVANS RAY**, Opposite College Campus, Guilford  
College Campus, Tel 29-2706 (See page 103  
Buyers' Guide)  
**GATE CITY PAINT CO**, 110 N Greene, Tel 31764  
and 3-1765 (See page 149 Buyers' Guide)  
**KEARNS PAINT CO INC**, 112 N Greene, Tel 2-  
4171 (See page 149 Buyers' Guide)  
Marietta Paint & Color Co 104 N Davie  
**MENDENHALL LUMBER CO INC**, 533 Ashe, Tels  
2-0417 and 3-6643 (See page 32 Buyers' Guide)  
**MODERN HOME BUILDERS SUPPLY CO INC**,  
English at Sullivan (ORD), Tel 4-1591 (See  
pages 33 and 134 Buyers' Guide)  
**NEW HOME BUILDING SUPPLY CO**, 625 S  
Mendenhall, Tel 2-4101 (See page 37 Buyers'  
Guide)  
Peaslee-Gaulbert Paint & Varnish Inc 231 N  
Greene  
**PEGRAM-WEST INC**, Meadowbrook rd cor S Elm  
extd, Tel 3-6958 (See Insert at name in Alpha-  
betical Section and pages 34 and 142 Buyers'  
Guide)  
**PITTSBURGH PLATE GLASS CO**, 333 S Elm,  
Tel 5653 (See page 98 Buyers' Guide)  
Rogers Paint Products Inc 222 W Market  
**SHERWIN-WILLIAMS CO**, 390 N Elm, Tel 2-0195  
(See page 150 Buyers' Guide)  
Southern Paint Co 3802 E Market (B)  
**SOUTHSIDE HARDWARE CO INC**, (duPont  
Products), 523-525 S Elm, Tel 2-2106 (See  
page 102 Buyers' Guide)

**WILKERSON Rexall DRUG CO.**  
**GOOD HEALTH TO ALL FROM REXALL**  
Prescriptions — Drug Sundries

# DIEBOLD, INC.

P. O. BOX 1891

"Business Systems and Protection Equipment"

214 Watson Bldg.

Phone 2-2409

## PAINT—WHOLESALE

Frazier Paint Co 517 Walker av  
Gray Seal Paint Co Co of N C 608 Ashe  
Klimat-Pruf Paint Co 200 S Clinton  
ODELL HARDWARE CO, 1010 Scott av, Tel  
3-5511 (See page 100 Buyers' Guide)

## \*PAINT—WHOLESALE AND MANUFACTURERS

KLIMATE-PRUF PAINT CO INC, 200 S Clinton,  
Tels 3-0535 and 3-0536

## PAINT MANUFACTURERS

CAROLINA PAINT & VARNISH WORKS, 1025  
Howard, Tel 3-8681

## PAINTERS AND DECORATORS

Andrew Walter C jr 222 E Lee  
Andrews Wiley B 622 Forest  
Ballard Floyd 541 Pearson  
BREWER PAINT & WALLPAPER CO INC, 1612  
Madison av, Tels 4-5403 and 4-5404 (See page  
58 Buyers' Guide)

Brisson Claude M 2112 Langley  
Bristow Hobart H 1310 Bothwell  
Calhoun Bernard H 1705 Asheboro  
Campbell Wm 2302 Floyd  
Capps Fredk C 610 Bellemeade  
Carolina Painting Co 405 Scott av  
Cates Walter D 1220 Northwood  
Chapman James W 503 Garrett  
Chlders Curley 2023 Niagra (B)

Clapp Wm C 921 Foushee (B)  
Cochran Clayton H 507 State  
Covert Chas W 2011 Kersey  
Crawford J Otis 904 Terrell  
Crawford Paint Co 1306 Elwell av (B)  
Cutting Clyde W 635 Martin  
Dixon Thaxton (c) 1036 Best  
East Reid 1208 Elwell av (B)  
Ferguson Walter C 1500 Marion  
Gaskins Thos B 1806 Rolling rd  
Haithecock Harry A jr Catawaba av (B)

HENDERSON-MARTIN INC, 1220 Battle Ground  
av, Tel 2-2183 (See page 60 Buyers' Guide)

Henderson Wm O 1216 Grayland  
Jenkins Thos L 323 S Church (P)  
Jugo Frank 4 Bessemer ct  
Keels David W 4239 Princeton av  
Kelly Thos J 1110 W Market  
Dowell Mack Summit av  
Meacham Fred L 2021 Asheboro  
Moorefield Charlie T 2309 Freeman's Mill rd  
Oakes Robt G 3505 Delancey (B)  
Pike Wentworth E 728 Percy  
Royle Jasper W 1029 Pearson  
Richardson James W 2922 E Bessemer av (B)

Roberson Capus L 1301 Spring Garden  
Roberts Alvis P 1220 Randolph av  
Roberts Howard L 1158 Battle Ground av  
Saunders P Carl 615 Percy

SHAW PAINT & WALLPAPER CO INC, 1613  
Rainbow dr, Tel 5437

Shipman Geo L 935 Walker av  
Slye Howard O 1219 Asheboro  
SOUTHERN PAINT CO, 3802 E Market (B), Tel  
Day 4-5465 Nights and Holidays Tel 3-1225  
(See page 63 Buyers' Guide)

Stallings Norman C 1008 Gladwyn ct  
Teague Wm R 1618 Freeman's Mill rd  
Tucker Fred 811 Percy  
Weston John H 2004 Textile dr  
Willard Jesse F 632 Broad av  
Wyrick Albert T 710 Broad av

\*PAINTERS' AND DECORATORS' SUPPLIES  
GATE CITY PAINT CO, 110 N Greene, Tels 3-  
1764 and 3-1765 (See page 149 Buyers' Guide)  
KEARNS PAINT CO INC, 112 N Greene, Tel 2-  
4171 (See page 149 Buyers' Guide)

## \*PAINTING SUPPLIES

SHERWIN-WILLIAMS CO, 390 N Elm, Tel 2-0195  
(See page 150 Buyers' Guide)

## \*PAINTING SUPPLIES

SHERWIN-WILLIAMS CO, 390 N Elm, Tel 2-0195  
(See page 150 Buyers' Guide)

## \*PANTS MANUFACTURERS

BLUE BELL INCORPORATED, 5th Fl Jefferson  
Standard Bldg 101 N Elm, Tel 2-2126, 624-26  
S Elm and W Lee cor Fuller (See page 148  
Buyers' Guide)

PAPER DEALERS—WRAPPING—WHOLESALE  
DILLARD PAPER CO (Fine and Wrapping), 518-  
24 Ashe, Tel 3-5581 (See page 151 Buyers'  
Guide)

## PAPER HANGERS

Allred Roy A 1300 Bothwell  
BREWER PAINT & WALLPAPER CO INC, 1612  
Madison av, Tels 4-5403 and 4-5404 (See page  
58 Buyers' Guide)  
HENDERSON-MARTIN INC, 120 Battle Ground  
av, Tel 2-2183 (See page 60 Buyers' Guide)  
Motley Lrvng N 424 N Cedar

## PAPER PRODUCTS—MANUFACTURERS

American Paper Products Co 407 Ashe  
Southern Paper & Cordage Co 101 N Elm R930

## PAPER RULERS

Goodwin Ruling Co 911 W Lee

## PAPER STOCK

(See also Junk Dealers)  
Southern Waste Paper Co 501 E Washington

## \*PARCEL DELIVERY

CITY SERVICE, 1813 Spring Garden, Tel 7113

## PARKS AND PLAYGROUNDS

Bethel Community Playground 1600 Battle  
Ground av  
White Oak Mills Ball Park 1325 21st  
World War No 1 Memorial Stadium Bagley cor  
Homeland av

## \*PASSENGER ELEVATORS

SOUTHERN ELEVATOR CO, 221 S Ashe, Tels  
4-2162 and 3-6531 (See page 81 Buyers' Guide)

## PATTERN MAKERS

WYSONG & MILES CO, 625 Fulton, Tel 5173 (See  
page 140 Buyers' Guide)

## \*PAVING CONTRACTORS

THOMPSON-ARTHUR CONSTRUCTION CO INC,  
300 S Benbow rd, Tel 2-2104 (See page 56  
Buyers' Guide)

## PAWN BROKERS

Fine's Jewelry & Loan Co 332 S Elm  
Greensboro Loan Co 122 E Market  
Smith Loan & Jewelry Co 328 S Elm

## \*PERMA-STONE

CAROLINA SALES & ENGINEERING CO INC,  
1039 Westside dr, Tel 4-4606 (See page 38  
Buyers' Guide)

## PEST CONTROL

Anthony J Scott 345 Asheboro  
ARROW EXTERMINATORS INC, 334 S Elm,  
R2-3, Tel 3-6253  
Elkins Exterminating Service 111 E Lee  
ORKIN EXTERMINATING CO INC, 441 W Mar-  
ket, Tel 2-2229  
Terminix Co of North Carolina 306 N Greene

## \*PETROLEUM EQUIPMENT

MCCOLLUM R W CO, 1202 S Elm, Tels 2-4401  
and 4-6958

\*PETROLEUM HANDLING EQUIPMENT  
PETROLEUM ENGINEERING CO INC, 220-222  
E Gaston, Tel 3-2558

## PHONOGRAPHS AND RECORDS—DEALERS

Ayers Fred Music Co 253 N Greene  
Bishop's Record Shop 109 S Davie  
Tri-City Music Co 115 Church R3

## \*PHOTO FINISHING

ART SHOP INC THE, 118 W Market, Tel 5315  
(See pages 154 and 155 Buyers' Guide)  
TUCK PHOTO SUPPLIES INC, 225 N Elm, Tel  
3-7170 (See page 154 Buyers' Guide)

MERRIMON  
INSURANCE  
AGENCY  
INC.

Established 1902

INSURANCE

All Kinds

5th Floor  
Southeastern  
Building

Tel.  
2-4088  
and  
8129

Chandler  
TIRE  
CO.



SALES  
AND  
SERVICE

RECAPPING  
VULCANIZING

300 N. GREENE  
cor.  
BELLEMEADE

Phone  
3-3452

# MODERN

## HOME BUILDERS SUPPLY CO., INC.

ENGLISH AT SULLIVAN ST. (O R D)

PHONE 4-1591

for Economical  
Transportation**NORTH  
STATE****Chevrolet  
Co. Inc.**Sales  
and  
Service1313  
W. MarketOpposite  
Post OfficePHONE  
3-9473  
SERVICE  
Tel. 4-2270for Economical  
Transportation**SOUTH  
ATLANTIC  
BONDED  
WAREHOUSE**MOVING  
Local and Long  
DistanceSTORAGE  
Household and  
Merchandise

CRATING

PHONES  
8191-8192**WHITE & LEWIS**RADFORD F. LEWIS  
REAL ESTATE

Phones 8593 and 6117

**REALTORS**

PROPERTY MANAGEMENT

DAVID J. WHITE

LOANS—APPRAISALS  
216 W. Market Irvin Arcade  
R 205-06**\*PHOTO SUPPLIES****ART SHOP INC THE**, 118 W Market, Tel 5315  
(See pages 154 and 155 Buyers' Guide)**PHOTOGRAPHERS**Art Shop Inc The 118 W Market  
Bowman's Photo Service 515 Broad av  
Easty Stan Photo 833 N Elm  
Flynt Studios 228½ W Market R1  
Hardy's Studio (c) 811 E Market apt 2-3  
Harrell's Studio 101 E Washn R12  
Hodgin Blanche 325 Murray  
Howerton Studio 220½ W Market R5  
Keen's Studio 308½ S Elm  
Manning's Studio 200 W Market  
**MARTIN'S STUDIO**, 112 E Gaston, Tel 7237 (See  
page 153 Buyers' Guide)  
Michael John H 843 Bellevue  
Moore Wade H (c) 150 N Dudley  
Petrie Portrait Market 101 E Market  
Smith J Harold 118 W Market  
Stone's Studio 301½ S Elm  
Taylor & Staley 118 E Greene  
Troxler's Studio (c) 811 E Market opt 5-7  
White's Studio (c) 931 E Market  
Wico Displays 220 E Gaston 2d fl**\*PHOTOGRAPHERS—ADVERTISING****MARTIN'S STUDIO**, 112 E Gaston, Tel 7237 (See  
page 153 Buyers' Guide)**PHOTOGRAPHERS—COMMERCIAL****MARTIN'S STUDIO**, 112 E Gaston, Tel 7237 (See  
page 153 Buyers' Guide)  
**SMITH J HAROLD**, 118 W Market, Tel 2-1497**\*PHOTOGRAPHERS—INDUSTRIAL****MARTIN'S STUDIO**, 112 E Gaston, Tel 7237 (See  
page 153 Buyers' Guide)**\*PHOTOGRAPHERS—NEWS****MARTIN'S STUDIO**, 112 E Gaston, Tel 7237 (See  
page 153 Buyers' Guide)**PHOTOGRAPHIC APPARATUS AND SUPPLIES**Schiffman L D 128 E Washn  
Tuck Photo Supplies Inc 225 N Elm**PHYSICAL THERAPY**North Carolina Physio-Therapy Institute (c)  
803½ E Market R5**PHYSICIANS AND SURGEONS**Alexander Girardeau (c) 441 N Dudley  
Allgood John W jr 113 Price  
Ames Richd H 153 Bishop R209  
Apple Elbert D 363 N Elm  
Beall Lawrence L 1109 9th 5595  
Beavers Chas L 1016 N Elm  
Beavers James W 1016 N Elm  
Beavers Wm O 1016 N Elm  
**BENBOW E P JR**, 371 N Elm, 2-4187  
**BENTON W J**, 514½ S Elm, Tel 2-4342  
Berthing Marion H 101 N Elm R416  
Best James E 1008 N Elm  
Bradley Harold J 153 Bishop R208  
Brantley Julian T 153 Bishop R210  
Brooks J Taylor 1100 N Elm  
Brooks Jean B Mrs 1100 N Elm  
Brown Frank R 363 N Elm  
Buie Roderick M jr 119 Kensington rd  
Burwell John C jr 101 N Elm R416  
Cardwell Willard 153 Bishop R108  
Cater C Duncan 101 N Elm R324  
Clary Wm T 101 N Elm R228  
Coggeshall Allen B 902 N Elm  
Cook Henry L jr 101 N Elm R419  
Cozart Saml R 122 S Greene R12  
Dalton Wm B 120 S Greene  
Davis F Earl (c) 907 E Market  
Davis Joseph F 1216 14th  
Davis Richd B 122 S Greene  
**DEES RALPH E**, 313-315 Southeastern Bldg 102  
N Elm, Tel 2-3040  
Dees Rigdon O 102 N Elm R330  
Dunn Richd B 1014 N Elm  
Durham Carey W 3083 S Elm 2d fl  
Evans Geo H (c) 1114 E Market  
Farmer & Mills 119 N Elm R201  
Farmer Wm D 119 N Elm R201**FORTUNE ALEX F**, 25-26 Piedmont MemorialHospital Bldg 122 S Greene, Tel 8704  
Fortune Benj F 122 S Greene R22  
Fox Norman A 101 N Elm R433  
Freedman Arth 1000 N Elm  
Garrard Robt L 800 N Elm  
Gilmore Clyde M 342 N Elm R100  
Grove Raymond F 1305 N Elm  
**HAMPTON WM M (c)**, 1006-08 Ashe, Tel 2-3877  
Harden R Norman 101 N Elm R222  
Harrill Henry C 363 N Elm  
Harvey Wallace W 122 S Greene R17  
Henson Joseph B jr 153 Bishop R201  
Henson Thos A 363 N Elm  
Holt D Waldo 114 N Elm R208  
Hughes Walter J (c) 734 Pearson  
Humphrey Lyndon M 210 Irving pl  
Hunter John G 101 N Elm R121  
Keith & Henson 369 N Elm  
Keith Marion Y 369 N Elm  
Kesler Robt C 102 Paisley  
King Walter G 344 N Elm R230  
Lake Ralph C 902 N Elm  
LeBauer & LeBauer 101 N Elm R307  
LeBauer Maurice L 101 N Elm R307  
LeBauer Sidney F 101 N Elm R307  
LeGrand Robt H 1016 N Elm  
Lupton C Carroll 153 Bishop R201  
Lyday Russell O 101 N Elm R206  
Lyon Brockton R 344 N Elm R210  
Maness A Kelley 1305 N Elm  
Marks Edgar S 1303 N Elm  
Mathews Robt W 101 N Elm R232  
**MCALISTER JEAN C**, 371 N Elm, Tel 2-4187  
McGee Julian M 811 N Elm  
McLaughlin John B (c) 919 E Market  
McRae Marvin E 344 N Elm R225  
Merritt J Fred 342 N Elm R100  
**MILLS CHAS R**, 234 Jefferson Standard Bldg  
101 N Elm, Tel 3-8195  
Mills Wardell H 119 N Elm R201  
Munson Fredk T 4604 Winston-Salem rd  
Murray Wm G 153 Bishop R108  
Norment Wm B 101 N Elm R321  
Ogburn Herbert H 101 N Elm R222  
Ownbey Arth D 415 W Gaston  
Parker Herman A 101 N Elm R301  
Patterson Fred M 101 N Elm R426  
Perry Robt E 101 N Elm R312  
**PREFONTAINE J EDUARD** (Eye, Ear, Nose  
and Throat), 401 Jefferson Standard Bldg 101  
N Elm, Tel 2-4455  
Rabold Leonard J 1012 N Elm  
**RAVENEL SAML F**, 371 N Elm, Tel 2-4187  
Reavis Chas W 342 N Elm R100  
Register John F 803 Magnolia  
Reid Wm J 1302 Summit av  
Rhudy Booker E 101 N Elm R104  
Rogers Seymour S 823 N Elm  
Rubin Adrian S 342 N Elm R100  
Schweizer Donald C 153 Bishop R207  
Sharp Oliver L 101 N Elm R425  
Shelburne Palmer A 344 N Elm R220  
Shreve John R jr 409 State  
Sikes C Henry 101 N Elm R333  
Smith Alick T 104 N Spring  
Smith O Norris, 363 N Elm, Tel 3-2584  
Smith Roy M 135 Bishop  
Sparrow Harry W 342 N Elm R100  
Stelling Richd N 101 N Elm R226  
Stevens Joseph B 363 N Elm  
Stewart C C (c) 441 N Dudley  
Stovall Horace H 414 N Elm R2  
Strickland Horace G 101 N Elm R334  
Taliaferro Richd M 153 Bishop R211  
Tankersley James W jr 823 N Elm  
**TANNEBAUM A J**, 823 N Elm, Tel 7455  
**TAYLOR SHAHANE R** (Eye, Ear, Nose and  
Throat), 319 Jefferson Standard Bldg 101 N  
Elm, Tel 4-4628  
Taylor Wesley 101 N Elm R234  
Thomas J Graham 122 S Greene R21  
Troxler Eulys R 1000 N Elm  
Vaughan Edwin W 342 N Elm R100  
Walker Ernest T 122 S Greene R13  
Watson Hugh A 101 N Elm R420  
Whittington Claude T 344 N Elm R230  
Williams John D jr 127 Stafford pl  
Wilson John K 1012 N Elm  
Wolfe Hugh C 153 Bishop R100**BELK'S**

REMEMBER: "You Always Save at Belk's"

Elm cor. Market at Jefferson Square

Tel. 3-1731

# MONTALDO'S

LADIES' READY-TO-WEAR, MILLINERY, LINGERIE AND SHOES

N. Elm at Gaston

Tel. 2-0108

## PHYSICIANS AND SURGEONS—Contd

Womble Wm H Jr 342 N Elm  
**WOOD W REED**, 200 Medical Arts Bldg 344  
 N Elm, Tel 6137

**PHYSICIANS' AND HOSPITAL SUPPLIES**  
 Liebel-Flarshem Co The 1148 Battle Ground av  
 Winchester-Ritch Surgical Co 421 W Smith

## PIANO DEALERS

**FRAZIER PIANO CO INC INC**, 125 S Davie,  
 Tel 2-1462 (See page 154 Buyers' Guide)

## PIANO TUNERS AND REPAIRERS

Caskey Ralph L 2411 Sherwood  
**FRAZIER PIANO CO INC**, 125 S Davie, Tel 2-1462  
 (See page 154 Buyers' Guide)  
 Kent Reese B 408 W Bessemer  
 Orrell De Roy B 1204 Fuller  
 Sherrill Albert T Jr 415 N Cedar

## \*PIANOS—WHOLESALE AND RETAIL

**FRAZIER PIANO CO INC**, 125 S Davie, Tel 2-1462  
 (See page 154 Buyers' Guide)

## PICTURE FRAMES AND PICTURES—DEALERS

**ART SHOP INC THE**, 118 W Market, Tel 5315  
 (See pages 154 and 155 Buyers' Guide)  
 Superior Arts 206 N Elm

## \*PIES—WHOLESALE

**GRIFFIN BAKING CO**, W Market Ext, Tel 3-3995

## \*PIPE COVERING

**DAVIS STARR CO INC**, Guilford av, Tel 5250  
 (See page 106 Buyers' Guide)

## \*PIPE VALVES AND FITTINGS

**SMITH-COURTNEY CO** (Lunkenheimer, Wal-  
 worth & National), 239-41 S Davie Tel 2-4557

## \*PLANTS—FLOWERING

**VESTAL'S FLOWER SHOP**, 940 Summit av (Sum-  
 mit Shopping Center) Tel 5470 (See page 87  
 Buyers' Guide)

## \*PLASTER MATERIALS

**GUILFORD BUILDERS SUPPLY CO INC**, 1621  
 Battle Ground av, Tel 3-9481 (See page 36  
 Buyers' Guide)

## \*PLASTIC WALL TILE

**CA-NEE SPECIALTIES CO**, PO Box 1013, Tel  
 4-1501 (See page 59 Buyers' Guide)

## PLATERS

**GREENSBORO LOOM REED CO INC** (chromium)  
 412 Prescott, Tel 5678  
 Hamlin Manufacturing Co (electro 819 W Lee

## \*PLAYGROUND EQUIPMENT

**WARREN'S INC**, 1268 Lawndale dr, Tel 3-9317  
 (See page 184 Buyers' Guide)

## PLAYGROUND EQUIPMENT—MANUFAC- TURES

Playtime Playground Equipment High Point rd

## PLUMBERS

**AIKEN HENRY P**, 832 Glenwood av, Tel 2-2739  
**BENNER & FIELDS**, 207 S Davie, Tel 7639 (See  
 page 155 Buyers' Guide)  
 Caldwell Wallace E (c) 603 Watson  
 Cobb H Leslie 112 Cypress  
**Cookman D Plumbing & Heating Co** 900 Spring  
 Garden  
**Crutchfield Plumbing & Heating Co** 339 W Lee  
 Dick & Kirkman 1147 Battle Fround av  
**DIXON & CHRISTOPHER CO INC**, 1105 E Bes-  
 semer av, Tel 4-3208 (See page 156 Buyers'  
 Guide)  
 Elliott Plumbing Co 431 W Gaston  
 Hartsell Lawrence L 1009 Pearson  
 Holliday F R & Co 1163 Battle Ground av  
 Ingram Ralph 247 Summit av  
 Jackson Bonnie T 1126 McCormick  
**Jackson Plumbing & Heating Co** 3909 E Besse-  
 mer av (B)  
**JENNINGS PLUMBING CO**, 722 W Lee, Tel  
 3-7459 (See page 157 Buyers' Guide)

McFadyen Plumbing Co 611 W Lee

**OLDHAM W L PLUMBING CO**, 3001 Lawndale  
 dr Extn, Tel 7138

Pettit Arth S 300 W Washn

Pettit P Milton 240 E Market

**ROLLING PLUMBING REPAIR SHOP**, 608 Guil-  
 fordford av, Tel 2-0072

Shepherd Chas W 1412 Florida

**SMITH S C PLUMBING & HEATING INC**, 1507  
 Marion, Tel 2-3052 (See page 157 Buyers'  
 Guide)

**SULLIVAN W H CO INC**, 4413 W Market extn,  
 Tels 6167 and 6168 (See page 54 Buyers'  
 Guide)

White & Shaw Plumbing Co 240 E Market

Whittemore Plumbing Co 901 Dillard

**WRAY PLUMBING & HEATING CO INC**, 305  
 Holt av (B), Tels Day 2-1502, Night 4-2352  
 (See page 66 Buyers' Guide)

## PLUMBERS, STEAM AND GAS FITTERS

**BENNER & FIELDS**, 207 S Davie, Tel 7639 (See  
 page 155 Buyers' Guide)

**COCKMAN D PLUMBING & HEATING CO**, 902  
 Spring Garden, Tels 7149 and 7140

**CRUTCHFIELD PLUMBING & HEATING CO**,  
 339 W Lee, Tels 3-9434 and 3-9435

**JENNINGS PLUMBING CO**, 722 W Lee, Tel  
 3-7459 (See page 157 Buyers' Guide)

**SMITH S C PLUMBING & HEATING INC**, 1507  
 Marion, Tel 2-3052 (See page 157 Buyers'  
 Guide)

**WRAY PLUMBING & HEATING CO INC**, 305  
 Holt av (B), Tels Day 2-1502, Night 4-2052  
 (See page 66 Buyers' Guide)

## PLUMBING CONTRACTORS

**JENNINGS PLUMBING CO**, 722 W Lee, Tel  
 3-7459 (See page 157 Buyers' Guide)

## PLUMBING SUPPLIES—DEALERS

Cockman's D Plumbing & Heating Store 908  
 Spring Garden

**CRANE CO**, 205 S Lyndon, Tel 5135

Greensboro Plumbing Supply House 601 E Washn

Hockett Frank Supply Co Inc 629 S Spring

Loman Supply & Equipment So 509 S Edgeworth

**SOUTHERN CONVERTING CO INC**, 405-411 King,  
 Tel 3-1784 (See page 127 Buyers' Guide)

Tomlinson Co Inc 219 S Lyndon

**\*PLUMBING AND HEATING STORES—RETAIL**  
**COCKMAN'S D PLUMBING & HEATING STORE**,  
 908 Spring Garden, Tel 4-2086 (See page 158  
 Buyers' Guide)

## \*PLUMBING AND HEATING SUPPLIES— WHOLESALE

**HOCKETT FRANK SUPPLY CO INC**, 629 S  
 Spring, Tel 4-1573

**LOMAN SUPPLY & EQUIPMENT CO INC**, 509  
 E Edgeworth, Tel 3-8253

## \*PORCHES ENCLOSED

**FRANKLIN K C CO THE**, 1703 W Lee, Tel 3-  
 3219 (See page 180 Buyers' Guide)

## POULTRY DEALERS—RETAIL

**FARMERS EXCHANGE**, 211 E Sycamore, Tel  
 5273

Fields Poultry Co 107 Pearson

Friendly Chick Shop 205 N Aycock (SH)

McNairy C A 812 Ashe

Turner Rufus M 815 Warren

## POULTRY DEALERS—WHOLESALE

McNairy Chas A 812-14 Ashe

## \*POWER MOWERS

**SOUTHERN TRACTOR-POWER MOWER CO**,  
 High Point rd RD 3, 2 1/2 Mi Beyond City Limits,  
 Tel 3-4527

## \*PRESCRIPTION DRUGGISTS

**CRUTCHFIELD-BROWNING DRUG CO**, 357 N  
 Elm, Tel 3-5553 (See page 72 Buyers' Guide)

**ELM STREET PHARMACY INC**, 376 N Elm, Tels  
 7139 and 7130 (See page 72 Buyers' Guide)

**GREENE STREET DRUG CO**, 124 S Greene, Tel  
 5177 (See page 72 Buyers' Guide)



**ADAMSON  
 CADILLAC  
 OLDS CO.**

**CADILLAC  
 OLDSMOBILE**

**SALES  
 and  
 SERVICE**

**304**

**E. Market**

**PHONE**

**6195**

**5696**



**S. T.  
 Wyrick  
 & CO.**

**Office  
 Equipment  
 and  
 Supplies**



**All Steel  
 Office  
 Equipment**  
 Engraving  
 Printing  
 Portable  
 Typewriters

**117 N. Greene**

**TEL.**

**2-4133**

# THOMPSON-ARTHUR CONSTRUCTION CO., INC.

**GENERAL CONTRACTING**

Municipal Improvements — Driveways — Concrete, Macadam, Bituminous Pavements

**300 S. BENBOW RD.**

**PHONE 2-2104**



**Greensboro  
Motor  
Company**

**BUICK  
Automobiles**

**SALES  
SERVICE  
PARTS**

**PHONE  
2-3148**

**Used Cars**

**PHONE  
9872**

**200-202  
N. Forbis**



# LAMBETH CONSTRUCTION CO.

**Grading Contractors • Sewer and Water Contractors**

**1071 RETREAT**

**TELS. 5205 and 4-7018**

**PRESCRIPTION—DRUGGISTS—Cont'd**  
**WILKERSON RECALL DRUG CO INC**, 123 N Elm, Tel 7123 (See page 73 Buyers' Guide)

**PRINTERS—BOOK AND COMMERCIAL**  
Allred Printing Co 409 S Greene  
**DEAL PRINTING CO**, 616-618 S Elm, Tels 2-1630 and 3-3152

Fisher-Harrison Printing Co Inc 106 N Davie  
Greensboro Printing Co 403 Battle Ground av  
Guilford Printing Co 130 E Washington  
Haynes J Robt jr 615 Union

Helms S A Co 524 Ashland  
Jackson Printing Co 2613 Oakcrest av  
Litho Press Inc The 440 N Eugene

McBee Co The 303 S Elm R922  
**MCCULLOCH PRESS THE**, 306 Trinity, Tel 8809  
Mufllithing Co 115 Church R2

**NORTH CAROLINA CHRISTIAN ADVOCATE**, 429 W Gaston, Tel 2-1196  
Piedmont Press 429 W Gaston

**RISER PRINTING CO INC**, 214 Commerce pl, Tel 3-2513 (See page 153 Buyers' Guide)

**STONE JOS J & CO**, 225 S Davie, Tel 2-0123 (See page 145 Buyers' Guide)

Stout Wm A rear 366 Bellevue  
Woodell E A & Co 221 E Sycamore  
Younts Printing Service 108½ W Market

**PRINTERS' ROLLERS—MANUFACTURERS**  
Isley W F & Co 322 Lindsay

**PRODUCE COMMISSION MERCHANTS**

City Curb Market 229 Commerce pl  
Foster-Caveness Co Inc 409 Morehead  
Holleman Sherman P 293 Holt av (B)

Jennings F M Produce Co 106 Asheboro  
Piedmont Produce Co 319 S Davie  
Tippett A D Inc 303 S Elm R621

Alston Edgar L 723 W Lee  
**BULLARD'S SUPERETTE**, 317 W Lee, Tel 2-0732 (See page 98 Buyers' Guide)

Costner Wm A 1200½ Magnolia  
Goad Produce 2217 Asheboro

**\*PRODUCE DEALERS—WHOLESALE**  
**ANDERSON W I & CO**, 245 E Gaston, Tels 2-4181, 2-0248 and 2-4184 (See page 159 Buyers' Guide)

**FOSTER-CAVENESS CO INC**, 409 Morehead, Tels 3-0571, 3-0572 and 3-5175

**\*PROPERTY MANAGEMENT**  
**MOORE & TURNER**, 115 Stafford pl, Tels 2-4157, and 2-4158 and 5478 (See page 166 Buyers' Guide)

**PUBLICATIONS**  
North Carolina Christian Advocate 429 W Gaston  
North Carolina Farm Bureau 357½ N Elm

**PUBLISHERS**  
American Jewish Times-Outlook 102 N Elm R604  
Curtis Publishing Co 110 Library pl  
**GREENSBORO NEWS CO**, 200-204 N Davie, Tel (PBX) 3-8611 (See page 143 Buyers' Guide)  
Methodist Board of Publication Inc 429 W Gaston  
North Carolina Farm Bureau 357½ N Elm

**\*PUBLISHERS—DIRECTORY**  
**HILL DIRECTORY CO INC**, 207 Governor, PO Box 767, Richmond 6, Va, Tel 3-0127

**\*PUMP DEALERS**  
**BALDWIN-GARRETT CO INC** (Myers), 1011-1015 S Elm, Tel 4-6343  
**CRAVEN E F CO**, "The Road Machinery Men," 401-403 Morehead av, Tel 3-5521 (See page C)

**\*QUARRY MACHINERY AND SUPPLIES**  
**CRAVEN E F CO**, "The Road Machinery Men," 401-403 Morehead av, Tel 3-5521 (See page C)

**RADIATOR REPAIRERS—AUTOMOBILE**  
Breedlove Luther B rear 117 E Gaston  
**COX RADIATOR CO**, 420 Battle Ground av, Tel 8504 (See page Z)  
Greensboro Radiator Service 304 S Davie  
Smith L W & Son 3501 E Market (B)

Young's Auto Radiator Works 3204 High Point dr

**RADIO BROADCASTING COMPANIES AND STATIONS**

**GREENSBORO BROADCASTING CO INC**, Ashe St ext'd (Hwy 220 south of Greensboro), Tel 3-3631 (See page 162 Buyers' Guide)

North Carolina Broadcasting Co Inc 101 Bellemeade

**W B I G RADIO BROADCASTING STATION**, The O'Henry Hotel Bldg 101 Bellemeade, Tel 6125 (See page 161 Buyers' Guide)

**W C O G Radio Station 314 S Greene**

**W F M Y-F M-T V Radio & Television Stations**

212 N Davie

**W B G RADIO BROADCASTING STATION**, Ashe Street ext'd (Hwy 220 south of Greensboro), Tel 3-3631 (See page 162 Buyers' Guide)

**\*RADIO PARTS AND EQUIPMENT—WHOLESALE**

**JOHANNESSEN ELECTRIC CO INC**, 312-314 N Eugene, Tel 3-6906 (See page 75 Buyers' Guide)

**SOUTHEASTERN RADIO SUPPLY CO**, 404 N Eugene, Tel 3-8675

**RADIO REPAIRING**

A G S Radio Co 902 Asheboro

Bowling Sound Service (c) 1214 E Market

Ellington Radio Service 805 Glenwood av

General Radio Service 512 S Elm

Harris Radio Service 3502b E Market (B)

Mercury Radio & Television Serv 1115 Ashe and 621 E Market

Hinshaw Radio Service College rd (Glfd Col)

Jones Radio & Record Service (c) 1105 E Market

Redwine Radio Shop 252 Summit av

**ROLLINS & BASKIN**, 205 W Lewis, Tel 4-7513 (See page 163 Buyers' Guide)

Steele C B Radio Service 2017 Valley pk dr

Whitsett Elmer R (c) 104 Dean

Woods Radio & Television Service 1708 Spring Garden

**\*RADIO SERVICE**

**MERCURY RADIO & TELEVISION SERVICE CO**, 1115 Ashe, Tel 4-4020 and 621 E Market, Tel 4-4020

**ROLLINS & BASKIN**, 205 W Lewis, Tel 4-7513 (See page 163 Buyers' Guide)

**WOODS RADIO & TELEVISION SERVICE**, 1708 Spring Garden, Tel 3-5000

**\*RADIO SETS**

**KAY JEWELRY CO**, 239 S Elm cor Washington, Tel 4-6336

**RADIO SETS AND SUPPLIES—WHOLESALE**

McCracken Supply Co 1130 W Lee

Southeastern Radio Supply Co 404 N Eugene

**\*RADIO AND TV BROADCASTING COMPANIES AND STATIONS**

**W F M Y-F M RADIO & TV STATIONS**, 210 N Davie, Tel 3-8611 (See page 162 Buyers' Guide)

**RADIO AND TELEVISION SALES AND SERVICE**

A G S RADIO CO, 902 Asheboro, Tel 8445

ALEXANDER RADIO & TV SERVICE, 1801b

McConnell, Tel 9566

Arrow Radio & Television Co 1201 Spring Garden

BRIDGES FURNITURE COMPANY, 329 S Elm, Tel 2-0165

Brooks Robt E 108 Northridge

DIXIE SALES CO INC, 327-29 Battle Ground av, Tel 5773 (See page 7 Buyers' Guide)

GLENWOOD RADIO SERVICE, 1402 Glenwood av, Tel 4-3741

HODGE EMILE APPLIANCES INC, 220 W Market, Tel 8431 (See page 105 Buyers' Guide)

KISER RADIO & APPLIANCE CO, 321 S Elm, Tel 6634

MEYER'S DEPARTMENT STORE, 200-204 S Elm, Tel 4-2411 (See page 71 Buyers' Guide)

PICKETT'S INC, 413 W Market, Tel 6141 (See page 73 Buyers' Guide)

Rollins & Baskin 205 W Lewis

SOUTHERN SALES INC, 224 E Market, Tel 3-3437 (See pages 15 and 104 Buyers' Guide)

**STEVENS  
INS.  
Inc.**

• • •  
Insurance  
Real Estate  
Rentals  
Surety Bonds

**FIRE**



**CASUALTY  
Insurance**

• • •  
101 Jefferson  
Standard Bldg.  
(101 N. Elm)

**Tel. 2-4584**

**Morrison-Neese**

**"For Over Thirty-Five  
Years The Carolina's  
Leading Home  
Furnishers"**



SPORTING  
GOODS  
HARDWARE

# ODELL'S

ESTABLISHED 1872

THE CAROLINA'S GREATEST HARDWARE HOUSE

BARRETT  
ROOFING  
APPLIANCES  
WHOLESALE  
EXCLUSIVELY

**RADIO AND TELEVISION SALES AND SERVICE—Contd**  
Strandberg Engineering Laboratories 1006 West-side dr  
Television Sales & Service 602 S Elam av  
Universal Radio & Television Service Co (c)  
617 E Market  
Woods Radio & Television Service 1708 Spring Garden

**\*RAGS—WIPING**

**GREENSBORO BAG CO**, 621 Stirling, Tel 3-2148  
(See page 26 Buyers' Guide)

**RAILROAD PASSENGER STATIONS**

Southern Railway System 236 E Washn

**RAILROADS**

Chesapeake & Ohio Railway Co engs ofc 205 N Greene R206  
Norfolk Southern Railway Co 303 S Elm  
Southern Railway System (Guilford Sta) Winston-Salem rd (Glfd Col)

**\*RANGES—ELECTRIC**

**SOUTHERN SALES INC**, 224 E Market, Tel 3-3437 (See pages 15 and 104 Buyers' Guide)

**\*RANGES AND WATER HEATERS—ELECTRIC**  
**DUKE POWER CO**, 217 N Elm, Tel 2-2131 (See page 160 Buyers' Guide)

**RAYON FABRICS—MANUFACTURERS**

Burlington Mills Corp 301 N Eugene  
**CARTER FABRICS OPERATING GROUP J P STEVENS & CO INC**, 3511 W Market, Tel 3-5503  
**CARTER FABRICS DIVISION OF J P STEVENS & CO INC**, S Elm extd, Tel 2-2168  
Stevens J P & Co Inc 3511 W Market

**\*RAYON WEAVING**

**CARTER FABRICS DIVISION OF J P STEVENS & CO INC**, S Elm extd, Tel 2-2168  
**CARTER FABRICS OPERATING GROUP J P STEVENS & CO INC**, 3511 W Market, Tel 3-5503

**READING ROOMS**

(See also Libraries)

Christian Science Reading Room 303 S Elm R401

**\*READY MIXED CONCRETE**

**LEWIS F D & SON INC**, 601-603 Tipton pl (Railroad), Tels Concrete Plant 2-1506, Office 2-3505 (See page 53 Buyers' Guide)  
**READY-MIXED CONCRETE CO**, 1424 Mill, Tel 3-1350 (See page 48 Buyers' Guide)

**REAL ESTATE**

Armstrong Mary M Mrs 841 W Market  
Avery Ben S & Associates 212 Commerce pl  
Bartlett Wm D jr 119 N Elm R509  
Bell W Locke 126½ W Sycamore R227  
Bellemeade Realty Corp 112a N Greene R10  
Berbert Robt jr 125 Stafford pl  
Bessemer Improvement Co 1100 E Bessemer av  
**BLACKWOOD & WINSTON**, 110 Library pl, Tel 2-4700  
Branch Realty Co 122 N Greene  
**BROWN REALTY CO**, 212 W Gaston, Tel 4-6337 (See page 165 Buyers' Guide and Insert at name in Alphabetical Section)  
**CARLTON PHIL R INC**, Carlton Bldg 232½ W Market, Tel 8157 (See page 109 Buyers' Guide)  
Carolina Realty Co 209 W Sycamore  
**CHAMBLEE BEATRICE S**, 314 Banner Bldg 119 N Elm, Tel 8924  
City Bonding & Realty Co 209½ W Market R4  
**CLENDENIN KEMP C**, 218 W Gaston, Tel 2-3183 (See page 163 Buyers' Guide)  
Cox Wiley R 211 W Sycamore  
Davis & Edgerton Realtors 213 W Sycamore  
**DOGGETT J A REALTY & INSURANCE CO**, 111 Stafford pl, Tel 2-3144  
Dupuy T Dudley 914 Spring Garden  
**DYER WILLARD M AUCTIONS**, 516 N Edge-  
worth  
Fairchild Realty Co 101 N Elm R203  
Ferris E H 216 W Market R203

Fields Fred B 308 S Elm 2d fl  
Fordham Edw H 1043 W Market  
Freeman Wallace G 106 Library pl  
Goodwin Loomis Mrs 1509 Spring Garden  
Greensboro Real Estate Board 113 Stafford pl R106

Greensboro Realty & Building Co 2333 Fortune la  
Guaranty Loan Corp 414 N Elm  
**GUILFORD MORTGAGE CO**, 214 W Market, Tels 8121 and 8122 (See page 169 Buyers' Guide)  
Ham Estate Inc 112a N Greene  
**HAM LEON M**, Ham Bldg 112a N Greene, Tel 2-1276 (See page 169 Buyers' Guide)  
Hanes Realty Corp 401 W Market  
Heath Bros 119 N Elm R209  
Heath J Cecil 518 Guilford av  
Hobbs Realty Co 123 E Washn  
**HUDSON A F**, 2414 Spring Garden, Tel 3-6877  
Hudson Inc 101 N Elm R305  
**HUTTON FRANK R**, 118 S Greene, Tels 6240 and 3-4721

Jarvis W Worth 303 S Elm R802  
**JARVIS WINSTON M**, 902 Guilford Bldg 301 S Elm, PO Box R2, Tel 3-0230  
Jefferson Realty Corp 122 N Greene  
Johnson Ila 623 Fairmont  
**JOHNSTON JULIAN**, 120 Guilford Bldg, 301-03 S Elm, Tel 3-5465

Kellenberger John A 101 N Elm R719  
Kirkman John S 218 W Gaston  
**LASSITER J HAL**, 106 Stafford Arcade 113 Stafford pl, Tel 2-0516 (See page 171 Buyers' Guide)

Latham Bertie O Mrs 1611 St Andrews rd  
Lewis Smith & Co 113 W Gaston  
Lowdermilg R E & Son 209 W Sycamore  
Luper Thos C 126½ W Sycamore R225  
McCracken L Wendell College rd (Glfd col)  
Merritt Mabel C Mrs 1400 Spring Garden  
**MILLIKAN REALTY CO**, 203 W Gaston, Tels 5685 and 5686

**MOORE & TURNER**, 115 Stafford pl, Tels 2-4157, and 2-4158 and 5478 (See page 166 Buyers' Guide)

Morton Richd W 202½ W Market R3  
Murphy I Wright 709 Magnolia  
Myers Richd L 221½ W Sycamore  
Nelson Insurance & Realty Co 102 N Elm R401  
**PAGE KILBY A**, 9 May Bldg, 220½ W Market, Tel 3-4684

Penny Geo T Land Co 101½ W Market 3d fl  
**PHILLIPS JOSEPH L**, 221½ W Sycamore, Tel 8833  
Pilot Realty & Insurance Inc 418 N Eugene  
Pinnix Hugh Realty Co 303 S Elm R723  
Pinnix Realty Co 838 W Market  
Pitt L E 110 Library pl

Prentzas John N 211 Mimosa dr  
**RICHARDSON REALTY INC**, 602 Piedmont Bldg 114 N Elm, Tels 2-2139 and 2-2569 (See pages 115 and 167 Buyers' Guide)

Roach Geo H 113 Stafford pl R109  
**ROBINS & WEILL INC**, 727-30 Southeastern Bldg 102 N Elm, Tel 5133  
**ROUTH CHAS S**, 107 Stafford Arcade 113 Stafford pl, Tel 3-2034

Schiffman Harry W 108½ W Market  
**SEAWELL REALTY & INSURANCE CO**, 12 May Bldg 220½ W Market, Tel 3-3819 (See page 171 Buyers' Guide)

Sharpe Terry D 216 W Market R105  
Simpson Eliz K Mrs 609 Kenilworth  
Simpson Realty Co 1805 Spring Garden  
Sink Edwin M 125½ W Market R206

**SLATER C H REALTY & MORTGAGE CORP**, 122 N Greene, Tel 2-3177

Smith Chas W 1614 W Market  
Smith Jack B 113 Stafford pl R106  
Sockwell's W T Real Estate & Insurance Co 418 N Eugene  
**SOMERS CLEM**, 414 Banner Bldg 119 N Elm, Tel 6645

Southern B Franklin 215 Tate apt 1  
Spaulding L J Mrs (c) 1009 Lindsay  
Spoon Nancy C Mrs 214 Spark rd  
Stadium Abe 123 Stafford pl  
Stadium Melvin W 1901 W Market  
**STARMOUNT CO INC**, 3900 Starmount dr (SF), Tel 3-9471  
Stedman James D jr Friendly rd  
Stern Wm A 102 N Elm R333

THE ONLY COMPLETE  
**IMPARTIAL LIST OF BUSINESS CONCERNS**  
without regard to Size, Importance, Location, or Appointments, is your  
City Directory Classified Business Section

**INGRAM  
MOTOR  
CO.**



**SALES  
AND  
SERVICE**

**315  
N. ELM  
PHONE  
4-5441**

**TRUCK  
DIVISION**

**205 S.  
FORBIS  
PHONE  
3-9763**



1910 FORTY-ONE YEARS OF SERVICE 1951  
**J. D. WILKINS Co**

Ornamental Iron — Fabricated Steel Work  
1200 W. LEE ST. TEL. 7108

**STARR ELECTRIC CO., INC.**

ELECTRICAL CONTRACTORS AND ENGINEERS

NEW AND REBUILT MOTORS

1421 BATTLE GROUND AVE.

TEL. 2-2175

**NEWS  
and  
RECORD  
WANT  
ADS****PHONE  
3-8611***"they get  
Results"***DIXIE  
SALES****COMPANY**Radio Sales  
and Service  
Automotive  
Service  
Delco  
Batteries  
Parts**AUTHORIZED  
FACTORY  
SERVICE****236  
Commerce  
Place****Tels.  
3-6964 and  
5773**

**REAL ESTATE—Contd**  
**STEVENS INSURANCE INC.**, 101 Jefferson Standard Bldg 101 N Elm, Tels 2-4584 and 2-4585 (See page 116 Buyers' Guide)  
**Sutton Real Estate Co** 125½ W Market R206  
**Taylor-Made Homes Inc** 125½ Market R205  
**Tyson Realty & Mortgage Co** 113 Stafford pl R108  
**Warren Earl D** 220½ W Market R3  
**WEAVER REALTY CO**, 214 W Gaston, Tel 3-5516 (See page 171 Buyers' Guide)  
**Wharton & Co Inc** 303 S Elm R428  
**Wharton Wm L** 228½ W Market R6  
**White Ernest E** 216 W Market R203  
**WHITE & LEWIS REALTORS**, 205-06 Irvin Arcade 216 W Market, Tels 8593 and 6117 (See page 168 Buyers' Guide)  
**Williams J E** 216 W Market R203  
**Winchester Clarence M** (c) 1001½ E Market  
**Wrenn Oscar I** 218 W Gaston  
**YOST & LITTLE**, 117 W Gaston, Tel 2-0151  
**Younts Carl A** 126½ W Sycamore

**\*REAL ESTATE LOANS**  
**BROWN HAMEL MORTGAGE CO INC**, 212 W Gaston, Tel 4-6387 (See page 165 Buyers' Guide and Insert at name in Alphabetical Section)  
**GATE CITY SAVINGS & LOAN ASSN**, Gate City Savings & Loan Bldg 108 S Greene, Tel 3189 (See page 31 Buyers' Guide)

**REAL ESTATE OWNERS AND DEALERS**  
**Greensboro Masonic Temple Co Inc** 424 W Market  
**Kenilworth Court Apartments Inc** 125½ W Market  
**Pinegrove Apartments Inc** 125½ W Market R205  
**Union Labor Building Corp** 128 N Davie

**\*REAL ESTATE OWNERS AND DEVELOPERS**  
**BESSEMER IMPROVEMENT CO**, 1100 E Bessemer av, Tel 3-0560 (See page 164 Buyers' Guide)

**\*REALTORS**  
**BERBERT ROBERT JR**, 125 Stafford pl, Tel 2-3659, Night Tel 9938  
**BLACKWOOD & WINSTON**, 110 Library pl, Tel 2-4700

**BROWN REALTY CO**, 212 W Gaston, Tel 4-6387 (See page 165 Buyers' Guide and Insert at name in Alphabetical Section)

**DAVIS EDGERTON REALTORS**, 213 W Sycamore, Tel 2-2191

**DOGGETT J A REALTY INSURANCE CO**, 111 Stafford pl, Tel 2-3144

**HAM LEON M**, Ham Bldg 112a N Greene, Tel 2-1276 (See page 169 Buyers' Guide)

**JENNINGS ROGER A**, Exchange Bldg 414 N Elm, Tel 2-3173

**LOWDERMILK R E & SON**, 209 W Sycamore, Tel 5272 (See page 170 Buyers' Guide)

**MILLIKAN REALTY CO**, 208 W Gaston, Tels 5685 and 5686

**MOORE & TURNER**, 115 Stafford pl, Tels 2-4157, 2-4158 and 5478 (See page 166 Buyers' Guide)

**RICHARDSON REALTY INC**, 602 Piedmont Bldg 114 N Elm, Tels 2-2139 and 2-2569 (See pages 115 and 117 Buyers' Guide)

**ROACH GEORGE H**, 109 Stafford Arcade 113 Stafford pl, Tel 3-6840

**SLATER C H REALTY & MORTGAGE CORP**, 122 N Greene, Tel 2-3177

**SMITH JACK B REALTOR**, 106 Stafford Arcade 113 Stafford pl, Tel 3-5986

**WEAVER REALTY CO**, 214 W Gaston, Tel 3-5516 (See page 171 Buyers' Guide)

**WHITE & LEWIS REALTORS**, 205-06 Irvin Arcade 216 W Market, Tel 8593 and 6117 (See page 168 Buyers' Guide)

**\*RECAPPING**  
**GROOME TIRE CO**, 201 S Forbis, Tel 2-4800 (See page 23 Buyers' Guide)  
**MASTER SERVICE STATION**, 401 S Greene, Tel 2-4167

**STRONG TIRE SERVICE INC**, 401 N Elm cor Paisley, Tel 2-2194 (See page 24 Buyers' Guide)

**RECORDING—STUDIOS—VOICE AND ...SOUND**  
**Robbins Recording Studio** 310 N Spring

**\*REFRACATORIES**  
**ATLANTIC BUILDERS SUPPLY CO INC**, 1324 Westover ter, Tel 8123 (See page 31 Buyers' Guide)

**NORTH STATE PYROPHYLITE CO INC**, Pomoná, N C, Tels Greensboro 7763 and 4-7055 (See page 84 Buyers' Guide)

**\*REFRIGERATION—COMMERCIAL AND DOMESTIC**  
**E & R REFRIGERATION SERVICE**, 1625 Friendly rd (SH), Tels Day 6517, Night 2-1879

**REFRIGERATION—COMMERCIAL AND INDUSTRIAL**  
**COMMERCIAL SALES & SERVICE CO**, 436 Walker av, Tels 5711 and 8233  
**Davis S W Jr Inc** 520 N Spring  
**Hasco Inc** 714 W Market  
**Ragan Refrigeration Co** High Point rd  
**Thornton Refrigeration Co** 408 State

**REFRIGERATION MANUFACTURERS**  
**Southern Fixture Mfg Co** 1009 Valley pk dr

**\*REFRIGERATORS**  
**DUKE POWER CO** (Kelvinator), 217 N Elm, Tel 2-2131 (See page 160 Buyers' Guide)  
**MILLER FURNITURE CO INC**, 314-16 S Elm, Tel 3-3441 (See page 96 Buyers' Guide)

**\*REFRIGERATORS—ELECTRICAL**  
**HODGE EMILE APPLIANCES INC**, 220 W Market, Tel 8431 (See page 105 Buyers' Guide)  
**MEYER'S DEPARTMENT STORE**, 200-204 S Elm, Tel 4-2411 (See page 71 Buyers' Guide)  
**SOUTHERN SALES INC**, 224 E Market, Tel 3-3427 (See pages 15 and 104 Buyers' Guide)

**REFRIGERATORS—SALES AND SERVICE**  
**Appliance Service Co** 122 Bishop  
**E & R Refrigerator Service** 1625 Friendly rd (SH)  
**Greeson Refrigeration Service Co** 1701 W Lee  
**Hudgins Floyd P** 310 S Edgeworth  
**Murphy Refrigeration Sales** 250 Summit av  
**Piedmont Refrigeration Co** 726 S Elm  
**Thornton Refrigeration Co** 408 State

**REMNANTS—DEALERS**  
**B & A Remnant Co** (cotton) 228 E Sycamore  
**Ruth's Remnant Shoppe** 212 S Greene  
**Sherrill Sarah M Mrs** 512 Golden ct

**RENDERING WORKS**  
**Carolina By-Products Co Inc** Randolph av at city limits

**RENTAL AGENTS**  
**CARLTON PHIL R INC**, Carlton Bldg 232½ W Market, Tel 8157 (See page 109 Buyers' Guide)  
**CLENDENIN KEMP C**, 218 W Gaston, Tel 2-3183 (See page 163 Buyers' Guide)  
**HAM LEON M**, Ham Bldg 112a N Greene, Tel 2-1276 (See page 169 Buyers' Guide)  
**WEAVER REALTY CO**, 214 W Gaston, Tel 3-5516 (See page 171 Buyers' Guide)

**\*RENTAL EQUIPMENT**  
**CHAIR RENTAL SERVICE, PO** Box 2362, Fair Grounds av, Tel 4-1130 (See page 40 Buyers' Guide)

**REPAIR SHOPS**  
**Owen General Machine & Repair Shop** 784 Oakland av  
**Wrenn's Repair Shop** College rd (Glfd col)

**RESTAURANTS**  
**Acme Lunch** 205 E Market  
**Airport Restaurant** Winston-Salem rd (Glfd Col)  
**Alpat The** 2800 E Bessemer av (B)  
**American Legion Cafeteria** 218½ S Greene  
**B & B Cafe** (c) 715 E Market  
**B & F Grill** (c) 1511 E Marekt  
**Beiss Inc** 1416 Northwood  
**Bell Bar Cafe** (c) 827 Julian  
**Beverly's Bar-B-Cue** 4514 Winston-Salem rd  
**Bill's Grill** 123 W Lee  
**Bill's Sandwich Shop** 109 E Lee  
**BLISS' INC**, 1416 W Northwood, Tel 2-1450

**RISER  
PRINTING CO., INC.**Printing — Engraving  
Direct Mail Advertising  
Corporation Seals

214 Commerce Pl.

Tel. 3-2513



# Drink *Coca-Cola* In Bottles

TRADEMARK REG. U. S. PAT. OFF.

## GREENSBORO COCA-COLA BOTTLING COMPANY

### RESTAURANTS—Contd

Boar & Castle The W Market  
 Brady's Cafe 3908 E Bessemer av (B)  
 California Sandwich Shop 347 S Elm  
 Campbell's Grill 1620 Friendly rd (SH)  
 Caravan Grill The (c) 1117 Ashe  
 Carolina Lunch 309 S Greene  
**CHUCKLE INN**, Burlington rd RD 6, Box 486  
 Tel 9502 (See page 172 Buyers' Guide)  
 Clegg's Coffee Shop 102 Walker av  
 Club Casa Blanca 2700 High Point rd  
 Club 81 Snack Bar (c) 1408 E Market  
 College Grill The 407 Tate  
 Colonial Diner 325 W Market  
 Cozy Corner Grill 108 Church  
 Crisp Sandwich Shop (c) 1300 Ashe  
 Cup & Saucer Restaurant 859 S Elm

### DAIRY CENTER GRILL (Curb Service), 116 Paisley, Tel 9387

Dan's Cafe 125 W Lee  
 Dee's Grill 106 Asheboro  
 Diamond Drive-In 1460 S Elm  
 Dixie Diner 111 S Greene  
 Donut Dinette 511 Summit av  
 Down Beat Cafe (c) 209 W Lewis  
 Eat Well Cafe 416 E Market  
 ElRocco Restaurant (c) 1910 E Market  
 Flamingo Grill (c) 935 E Market  
 Food Shoppe 228 N Eugene  
 Fox's Cafe (c) 2145 McConnell  
 Fred's Cafe (c) 1911 McConnell  
 G & W Grill 2019 Freeman's Mill rd  
 Gate City Truck Stop High Point rd  
 Gay Lee Cafe & Service Station Winston-Salem rd (Glfld col)

George's Cafe 803 E Market  
 George's Grill & Cafe 352 S Elm  
 Grace's Lunch (c) 610 E Market  
 Greensboro Barbecue 251 E Market  
 Greensboro Coffee Shop 301 S Greene  
 Greensboro Tavern 259 E Market  
 Gridiron Grill The 120 N Davie  
 Grove Street Cafe 1333 Grove  
 H & B Cafe 825 Battle Ground av  
 H & T Cafe 602 S Elm  
 Half Moon Cafeteria (c) 1107 E Market  
 Headen's Cafe (c) 824 Ashe  
 Hollywood Grill 403 Ashe  
 Hot Shoppe Inc 439 W Market  
 Jerry & Ted's 2417 and 2421 Spring Garden  
 Jim's Lunch 348 S Elm  
 Joe's Cafe Winston-Salem rd (Glfld col)  
 Jones Barbecue Lunch Summit av  
 Kennedy's Barbecue W Market cor Oakland av  
 Lanier's Soda Shop 307 Paisley  
 Lawndale Drive in 2156 Lawndale dr  
 Lee Street Grill 1111 W Lee  
 Lincoln Cafe 235 S Davie  
 Little Spot The (c) 1528 Ashe  
 Lotus Restaurant 105 S Green  
 Louis Cafe 124 Bellemeade  
 Manuel's Cafe 112 W Market  
 Marie's Grill 600 Gorrell  
 Marshburn Cafe 406 State  
 Matthew's Grill 223 N Elm

**MAYFAIR CAFETERIA INC.**, 124 N Elm, Tel 3-3406  
 McAdoo Heights Cafe 401 State  
 Michael's Restaurant 115 W Gaston  
 Minute Sandwich Shop 109 W Market  
 Moore's Dinty Cafe 1010 S Elm  
 N C Diner 228 N Elm  
 New Baltimore Cafe 252 E Market  
 New Star Cafe 901 E Market  
 New York Lunch 364 S Elm  
 Norman A J Stand 1006 Fuller  
 Nuckles B Q Grill 2429 Fairview  
 Nuckle's Barbecue 3100 Summit av  
 Oakland Avenue Sandwich Shop 1002 Oakland av  
 Oakwood Drive In 3726 High Point rd  
 O'Henry Hotel Coffee Shop 101 Bellemeade  
 Owens Maggie Mrs (c) 610 E Market  
 Palace Cafe 117 E Market  
 Paragon The 930 E Bessemer av  
 Paramount Grill (c) 909 E Market  
 Piedmont Grill 3231 High Point rd  
 Presto Lunch 113 W Market  
 Princess Cafe 317 S Elm  
 Privett's Cafe 3728 Spring Garden  
 Proximity Sandwich Shop 1001 4th  
 Purgason Sandwich Shop Randolph av

Puritan Cafe 218 N Elm  
 Queen Bee Cafe 2353 S Davie  
 R & R Snack Bar 256 Summit av  
 Radio Grill 318 S Greene  
**RED LANTERN Cafe** (c), 921 E Market, Tel 9456

Rex Cafe 601 E Market  
 Roy's Drive In High Point rd  
 Royal Garden Cafe (c) 821 E Market  
 Royal Grill 111 E Sycamore  
 Royal Palm (c) 929 E Market  
 S & W Cafeteria 114 E Market  
 Sam's Quick Lunch 119 E Washn  
 Sandwich Shop The 801 W Lee  
 Savoy Cafe 127 S Davie  
 Scott's Famous Bar-B-Q Inc 934 E Bessemer  
**SEARSIDE GRILL**, 2714 Lawndale dr, Tel 9405  
 (See page 30 Buyers' Guide)

**SERVAL GRILL** (c), 100 N Dudley  
**SHALAMOR GRILL** (c), 600 E Market, Tel 9256  
 (See page 172 Buyers' Guide)

Shamrock Grill 407 Summit av  
 Shangri-La 2416 High Point rd  
 Silver Needle Grill (c) 1612 Gorrell  
 Skylight Cafe (c) 1422 E Market  
 Southern Bell Telephone & Telegraph Co Cafeteria 124 S Eugene  
 Southern Queen Hot Shoppe The 2705 High Point rd

Spic & Span Soda Shop 322 Tate  
 Spring Garden Grill 3732 Spring Garden  
 Stanley Sndwich Co 1821 Walker av  
 State Street Grill 218 State  
 Stern's Restaurant 233 N Greene  
 Sunset Grill The 1615 Madiso nav  
 Sunset Hills Restaurant 1618 Friendly rd (SH)  
 Tasty Grill 1231 W Lee  
 Tavern The Inc 233-5 Summit av  
 Theo's Place 701 E Market  
 Toddle House Corp 507 W Market  
 Town House Grill 1111 Battle Ground av  
 Tucker's Terminal Winston-Salem rd (Glfld col)  
 Twin Oaks Restaurant 1715 Battle Ground av  
 U N O Cafe 209 W Market  
 Union News Co Restr 310 W Gaston and 236 E Washn

W-E Cafe 6 S Latham (P)  
 Washington Street Grill 109 E Washn  
 West End Grill 1843 Spring Garden  
 White Circle Grill 3826 High Point rd  
 Williams Grill 706 W Market  
 Wood Dwight L 1716 Ashe  
 Wood's Ben Restaurant 212 Commerce pl  
 Worth's Cafe 610 W Lee  
 Zanzibar Restaurant (c) 500 Lindsay

### \*ROAD MACHINERY

**CRAVEN E F CO.** "The Road Machinery Men,"  
 401-403 Morehead av, Tel 3-5521 (See page C)

### \*ROAD ROLLERS

**CRAVEN E F CO.** "The Road Machinery Men,"  
 401-403 Morehead av, Tel 3-5521 (See page C)

### \*ROADS AND DRIVEWAYS

**THOMPSON-ARTHUR CONSTRUCTION CO INC.**  
 300 S Benbow rd, Tel 2-2104 (See page 56  
 Buyers' Guide)

### \*ROCK CRUSHERS

**CRAVEN E F CO.** "The Road Machinery Men,"  
 401-403 Morehead av, Tel 3-5521 (See page C)

### ROOFERS

Becker Roofing Co 125 Walker av  
**CAROLINA ROOFING & SIDING CO.** 826 Winston (Ord), Tel 3-2188  
**CAROLINA SALES & ENGINEERING CO INC.**  
 1039 Westside dr, Tel 4-4606 (See page 38  
 Buyers' Guide)

**DIXIE ROOFING CO.** 215 Hughes, Tel 7730  
**EMORY N B.** Lamb rd off Freeman's Mill rd,  
 RD 7, Box 82, Tel 5742 (See page 172 Buyers'  
 Guide)

**GATE CITY ROOFING CO INC.** 402 Tipton pl,  
 Tel 2-3382 (See page 173 Buyers' Guide)  
 George Home Improvement Co 1226 Battle Ground  
 Griffin J H & Sons 515 S Edgeworth  
**HODGGIN ROOFING & SIDING CO INC.** 921 W  
 Lee, Tel 2-4607 (See page 173 Buyers' Guide)

## J. H. GRIFFIN & SONS

### ROOFING & SHEET METAL WORKS



### ROOFING and METAL WORK OF ALL KINDS

515 S. Edgeworth

TEL.

**2-3441**



WAREHOUSE ST. (ORD)

## D. W. WINKELMAN CAROLINA CO.

### GENERAL CONTRACTORS — ROAD BUILDERS

PHONE 3-4873

# H. D. BARNES, INC.

GENERAL CONTRACTORS

233½ N. Greene St.

P. O. Box 2408

Phone 7396



# CORRY LYNCH MOTORS

LINCOLN—MERCURY  
SALES and SERVICE

531 S. Elm St.

Tel. 3-6955

**ROOFERS—Contd**  
Southern Alphalt Products Co 2100 High Point rd  
**STANDARD ROOFING & SHEET METAL CO**, 504  
Guilford av, Tel 3-2264 (See page 174 Buyers'  
Guide)

### ROOFING

**CITY LUMBER CO**, 517 Prescott, Tel 4-1577 (See  
page 136 Buyers' Guide)

**TRI-STATE CONSTRUCTION INC**, 3603 High  
Point rd, Tel 4-7332

### \*ROOFING—RETAIL

**NEW HOME BUILDING SUPPLY CO**, 625 S  
Mendenhall, Tel 2-4101 (See page 37 Buyers'  
Guide)

### \*ROOFING CONTRACTORS

**GRIFFIN J H & SONS ROOFING & SHEET  
METAL WORKS**, 515 S Edgeworth, Tels Office  
2-3441 Res 2-4939 (See page 174 Buyers' Guide)

**GUARANTEED WATERPROOFING CO THE**, 1425  
Westover ter, PO Box 1828 Tel 3-3491 (See  
pages 35 and 60 Buyers' Guide)

**SOUTHERN WATERPROOFING CO**, 3802 E  
Market (B), Tel Day 4-5465, Night and Holi-  
days Tel 3-1225 (See page 189 Buyers' Guide)

### ROOFING MATERIALS AND SUPPLIES

**ATLANTIC BUILDERS SUPPLY CO INC**, 1324  
Westover ter, Tel 8123 page 31 Buyers' Guide)

**BEANE LUMBER CO**, 413 Prescott, Tels 4-3221  
and 4-3222 (See page 135 Buyers' Guide)

**CAROLINA ROOFING & SIDING CO** 826 Winston

**GUILFORD BUILDERS SUPPLY CO INC**, 1621  
Battle Ground av, Tel 3-9481, (See page 36  
Buyers' Guide)

**HODGIN ROOFING & SUPPLY CO INC**, 921 W  
Lee, Tel 2-4607 (See page 173 Buyers' Guide)

**MENDENHALL LUMBER CO INC**, 533 Ashe, Tels  
2-0417 and 3-6643 (See page 32 Buyers' Guide)

**MODERN HOME BUILDERS SUPPLY CO INC**,  
English at Sullivan (ORD), Tel 4-1591 (See  
pages 33 and 134 Buyers' Guide)

**ODELL HARDWARE CO** (Barrett Products),  
1010 Scott av, Tel 3-5511 (See page 100 Buyers'  
Guide)

**PEGRAM-WEST INC**, Meadowview rd cor S Elm,  
extd, Tel 3-6958 (See Insert at name in Alpha-  
betical Section and pages 34 and 142 Buyers'  
Guide)

**Rollins Supply Co Inc** 1502 Mill  
**State Engineering & Sales Co** 1310 E Bessemer  
av Bldg T-7 (Ord)

### \*RUBBER FOOTWEAR—RETAIL

**SILLS ROBT A CO INC**, 104 N Elm, Tel 9801  
(See page 117 Buyers' Guide)

### RUBBER GOODS—WHOLESALE

**Southern Rubber Co Inc** 360 Ashe

### RUBBER STAMPS AND SEALS

**Greensboro Rubber Stamp Co** 123 E Washn

### \*RUBBER AND ASPHALT TILE

**HUGHIEY TILE COMPANY**, Burlington rd, PO  
Box 306, Tel 7090 (See page 61 Buyers' Guide)

### \*RUG CLEANERS

**SERUNIAN & SONS INC**, 1311 Grove, Tel 2-2294

### \*RUG CLEANING AND RENOVATING

**DANJOHN'S** 2100 E Bessemer av, Tel 3-2405

### RUG DEALERS

**BROWN'S FURNITURE & RUG SHOPPE INC**,  
920 Fair Ground av, Tel 8503

**Serunian & Sons Inc** 1311 Grove  
**Sosik Serunian Rug Co** 1522 Freeman's Mill rd

### \*RUGS—STORAGE

**DANJOHN'S**, 2100 E Bessemer av, Tel 3-2405

### \*SAFE DEPOSIT BOXES

**GUILFORD NATIONAL BANK**, 301-03 S Elm,  
Tel 5101 (See Insert at name in Alphabetical  
Section)

### SAFE DEPOSIT VAULTS

**SECURITY NATIONAL BANK**, Jefferson Standard  
Bldg 101 N Elm, Tel 6171, Branch 320 N  
Eugene, Tel 6171 (See page 27 Buyers' Guide)

### SAFES—DEALERS

**DIEBOLD INC**, 214 Watson Bldg 126½ W Syca-  
more, Tel 2-2409 (See page 144 Buyers' Guide)

### \*SALES MEETING EQUIPMENT

**CHAIR RENTAL SERVICE**, PO Box 2362, Fair  
Ground av, Tel 4-1130 (See page 41 Buyers'  
Guide)

### SALES PROMOTION SERVICES

**Bill France Enterprises Inc** 614 S Elm

### SANITARIUMS

**FRIENDLY NURSING HOMES**, 807 Summit av,  
Tel 4-2004

**Keeley Institute of North Carolina** 447 W Wash-  
ington

**Mendenhall Street Nursing Home** 102 S Menden-  
hall

### \*SASH—METAL

**TRUITT MANUFACTURING COMPANY**, 1016  
Battle Ground av, Tel 3-1931 (See page 181  
Buyers' Guide)

### \*SASH—STEEL AND METAL

**PEGRAM-WEST INC**, Meadowview rd cor S Elm  
extd, Tel 3-6958 (See Insert at name in Alpha-  
betical Section and pages 34 and 142 Buyers'  
Guide)

**\*SASH, DOORS, WINDOWS AND PLYWOOD  
BINSWANGER & CO INC**, 211-21 Macon bet  
Tomlinson and Washington, Tels 2-3107 and  
2-3108 (See page 97 Buyers' Guide)

### SASH WINDOWS, DOORS AND TRIM— DEALERS

**Franklin K C Co The** 1703 W Lee  
**MODERN HOME BUILDERS SUPPLY CO INC**,  
English at Sullivan (ORD), Tel 4-1591 (See  
pages 33 and 134 Buyers' Guide)

### \*SASH AND DOORS—STEEL

**CAROLINA STEEL & IRON CO INC**, 1437 S  
Elm at Sou Ry Tracks, Tel 45331 (See page B)

### \*SAVINGS BANKS

**CITY INDUSTRIAL & SAVINGS BANK**, 124 N  
Greene, Tel 2-3093

**SECURITY NATIONAL BANK**, Jefferson Standard  
Bldg 101 N Elm, Tel 6171, Branch 320 N  
Eugene, Tel 6171 (See page 27 Buyers' Guide)

### SAVINGS AND LOAN ASSOCIATIONS

**Federal Home Loan Bank of Greensboro** 225 N  
Green

**GATE CITY SAVINGS & LOAN ASSN**, Gate City  
Savings & Loan Bldg 108 S Greene, Tel 5189  
(See page 31 Buyers' Guide)

**HOME FEDERAL SAVINGS & LOAN ASSOCIA-  
TION** 113 N Greene, Tel 3-5571 (See page 30  
Buyers' Guide)

### SAW FILERS, SETTERS AND REPAIRERS

**Byrd Saw Service** 5th house on left Higgins  
**Coffey Saw & Repair Shop** 1003 W Lee  
**Hollowell Leslie T** 406 Battle Ground av

### SAW MILLS

**Jones-Snipes Lumber Co Inc** Meadowview rd

### SCALE DEALERS

**Toledo Scale** Greensboro Co 2620 High Point rd

### SCHOOLS—PAROCHIAL

**Grace Lutheran Memorial** (c) 1315 E Washn

**Our Lady of the Miraculous Medal**

**StBenedict's** 115 E Smith

**Seventh Day Adventist** (c) 1202 E Market

### SCHOOLS—PRIVATE

Page 1005 W Market

**Winston Norma P** 601 Guilford av

# SCHENCK & CO.

INSURANCE and BONDS  
**PAUL W. SCHNECK JR. AGENCY**  
**PROVIDENT MUTUAL LIFE INSURANCE CO.**  
502 N. ELM TELS. 2-0127 and 2-0128

### AWNINGS



# DIZE AWNING & TENT CO.

AWNINGS  
TENTS  
TARPAULINS  
VENETIAN  
BLINDS  
METAL  
AWNINGS

405 S. ASHE

PHONE  
8479

# TRI-STATE CONSTRUCTION CO., INC.

BUILDING MATERIAL

SIDING — ROOFING — CARPENTRY

3603 HIGH POINT RD.

TEL. 4-7332

# S. C. SMITH PLUMBING & HEATING, INC.

1507 Marion St.

Phone 2-3052

**SCHOOLS—PUBLIC**

Aycock Chas B 811 Cypress  
 Bessemer High 3710-14 E Bessemer av (B)  
 Brooks 908 Westover ter  
 Caldwell David 503 Asheboro  
 Central 226 S Spring  
 Cone Caesar 2501 Church St rd (White O)  
 Primary bldg 2513 Cypress  
 Dudley High (c) 1011 Lincoln  
 Gillespie Park Junior High 1900 Asheboro  
 Greensboro Senior High Westover ter cor Seminole  
 dr  
 Guilford High College rd (Glfd Col)  
 Hunter Thos A Pomona rd cor Oak Grove (P)  
 Irving Park Sunset dr cor Dellwood dr  
 Jacksonville (c) 540 South  
 Jonesboro (c) 300 N Raleigh  
 Lincoln St Junior High 1016 Lincoln  
 Lindley Elementary 2625 Camden rd  
 Lindley Junior High 2201 Spring Garden  
 McIver Chas D 643 W Lee  
 Moore Chas H 418 Regan  
 Peck Clara J Florida cor Edgcombe  
 Price J C (c) 901 S Cedar  
 Proximity 1315 Summit av  
 Simpson Street 617 Simpson  
 Sternberger Bertha S Holden rd  
 Terra Cotta Pomona  
 Washington Street Grammar (c) 1110 E Washn  
 Washington Street Primary (c) 1011 E Washn

**SCHOOLS AND COLLEGES**

A & T College Nursery School (c) 219 N Nocho  
**AGRICULTURAL & TECHNICAL COLLEGE OF  
 N C** (c), 312 N Dudley, Tel 3-1773  
 Bennett College (c) Gorrell bet Macon and  
 Bennett  
 Civilian Preparatory Institute 202½ W Market R9  
 Curry Demonstration School of Women's College  
 of the University of North Carolina ss Spring  
 Garden se cor Forest  
**FELICIA STUDIOS OF DANCE**, 222½ S Greene,  
 Tel 6836 (See page 63 Buyers' Guide)  
 Greensboro College 815 W Market  
**GREENSBORO EVENING COLLEGE**, 519 W  
 Washington, Tel 7220  
 Guilford College Friendly rd (Glfd Col)  
 Hawthorne Flying Service Inc Gboro-High Point  
 Airport  
 Immanuel Lutheran College (c) 200 N Luther  
 International Accounting Society Inc 126½ W  
 Sycamore R320  
**KING'S BUSINESS COLLEGE**, 212a W Gaston,  
 Tel 2-0449  
 McClung's Business Classes 1307 Spring Garden  
**MURRAY ARTHUR SCHOOL OF DANCING**,  
 110 E Gaston, Tel 3467 (See page 68 Buyers'  
 Guide)  
 Peoples Bible School 2100 Blvd  
 Troutman's Beauty School 229½ S Elm  
**WOMAN'S COLLEGE OF THE UNIVERSITY  
 OF NORTH CAROLINA THE**, Spring Garden  
 nr Tate, Tel 5661

**SCIENTIFIC INSTRUMENTS—  
MANUFACTURERS**

Taylor Instrument Co 101 N Elm R720

**\*SEA FOOD—WHOLESALE****CAROLINA SEA FOOD CO**, 228 S Davie, Tels  
3-0583**\*SEA FOOD DEALERS**

**BOB'S SEA FOOD MARKET**, 1909 McConnell,  
 Tel 2-3888  
**PATTERSON BROS INC**, 218 S Davie (See page  
 175 Buyers' Guide)

**\*SEA FOOD DEALERS—RETAIL****PATTERSON BROS INC**, 218 S Davie, Tel 8131  
(See page 175 Buyers' Guide)**\*SEAT COVERS****EUBANKS UPHOLSTERY CO**, Summit av cor  
Lindsay, Tel 3-6436 (See page 22 Buyers'  
Guide)**SEEDS—RETAIL**

Hattaway's Seed Store 224 S Greene  
**SCOTT SEED CO**, 235 N Greene, Tel 3-2554 (See  
 page 176 Buyers' Guide)

**SUN COAL & SEED CO**, 1013 Battle Ground av,  
Tel 6153**\*SERVICE STATIONS—AUTOMOBILE**

**LINDLEY'S IKE ESSO STATION**, 205-07 N Elm,  
 Tel 9160  
**RICHARDSON'S K-F MOTOR CO**, 1524 Battle  
 Ground av, Tels 8693 and 8885 (See page 13  
 Buyers' Guide)  
**SHAYER'S GULF SERVICE STATION**, 1414 W  
 Lee, Tel 9248  
**WILLIAMS' ESSO SERVICE**, 420 Summit av, Tel  
 3-4732

**SEWER CLEANERS**

Carolina Sewer Cleaners 3404 High Point rd

**\*SEWER PIPE MANUFACTURERS****POMONA TERRA-COTTA CO**, RD 7, Winston-  
Salem rd, Pomona, N C, Tel 7144**SEWER AND DRAIN TILE MANUFACTURERS**

Pomona Terra-Cotta Co Pomona N C

**\*SEWER AND WATER CONTRACTORS****LAMBETH CONSTRUCTION CO**, 1071 Retreat,  
Tels 5205 and 4-7018 (See page 52 Buyers'  
Guide)**SEWING MACHINE DEALERS**

**GLENN L W SEWING MACHINE CO**, 122 N  
 Davie, Tel 2-1209  
 Singer Sewing Machine Co 235 S Elm

**SEWING MACHINE REPAIRERS**

Doss Wm R 2931 E Bessemer av (B)  
 Williams Sewing Machine Co 335 W Lee

**SHEET METAL WORKERS**

Carolina Blower Co Inc 430 Morehead av  
 Dark Otis D (c) 1204 Morris  
**EMORY N B**, Lamb rd off Freeman's Mill rd,  
 RD 7, Box 82, Tel 5742 (See page 172 Buyers'  
 Guide)  
**GATE CITY ROOFING CO INC**, 402 Tipton pl,  
 Tel 2-3382 (See page 173 Buyers' Guide)  
**GRIFFIN J H & SONS ROOFING & SHEET  
 METAL WORKS**, 515 S Edgeworth, Tels Office  
 2-3441, Res 2-4939 (See page 174 Buyers'  
 Guide)  
**GUARANTEED WATERPROOFING CO THE**, 1425  
 Westover ter, PO Box 1828, Tel 3-3491 (See  
 pages 35 and 60 Buyers' Guide)  
**HODGGIN ROOFING & SUPPLY CO INC**, 921 W  
 Lee, Tel 2-4607 (See page 173 Buyers' Guide)  
 Holden Emery D 1402 Pinecroft rd  
 Maxwell John M Metal Shop 701 Winston  
 Modern Metal Products Co Inc 809 Raleigh

**SHEET METAL WORKERS SUPPLIES**

Rollins Metal Supply Co Inc 1502 Mill

**SHIRT MANUFACTURERS****BLUE BELL INCORPORATED**, 5th Fl Jefferson  
Standard Bldg, Tel 2-2126, 624-26 S Elm and  
W Lee cor Fuller (See page 148 Buyers' Guide)**SHOE DEALERS—RETAIL**

Acrobat Shoe Store 119 W Market  
 Baker's Shoe Store 116 S Elm  
**BELL SHOE STORE**, 116 N Greene, Tel 4-7485  
 Boston Sample Shoe Store 320 S Elm  
**CORNATZER & MOCK**, 121 W Market, Tel 4-2394  
 (See page 41 Buyers' Guide)  
 Darling Slipper Shop Inc 304-a S Elm  
**GRIFFIN ROSCOE SHOE CO INC**, 123 S Elm,  
 Tel 6348 (See page 177 Buyers' Guide)  
**HALL-PUTNAM CLOTHING CO INC**, 110-112 N  
 Elm, Tel 6559 (See page 45 Buyers' Guide)  
**JOHNSON & AULBERT CLOTHING CO**, 221 S  
 Elm, Tel 2-4986  
 Marks Slipper Salon 104 S Elm  
 McAn Thom 217 S Elm  
 Merit Shoe Co Inc 227c S Elm  
**MONTALDO'S**, 200 N Elm at Gaston, Tel 2-0108  
 (See page 42 Buyers' Guide)  
 Pollock's Inc 102 S Elm  
 Powell's Walk-Over Shop 115 S Elm  
**SILLS ROBT A CO INC**, 104 N Elm, Tel 9801  
 (See page 179 Buyers' Guide)

## CA-NEE SPECIALTIES CO.

Linoleum  
Asphalt  
and  
Rubber  
Floor Tile

Plastic  
Wall Tile

Floor Sanding  
and  
Finishing

Phone 4-1501

P. O. Box 1013  
Greensboro, N. C.**WELDING**

Expert Operators  
Work Guaranteed

Portable  
Equipment

General Repair  
and  
Fabrication

**INDUSTRIAL  
WELDING  
CO.**

709

Lexington, Ave.

TEL.

3-0287



## Central Oil Company

FUEL OIL SERVICE AT ANY TIME

3606 Spring Garden St. Ext. NIGHTS and  
 Phones 5683 and 4-2393 HOLIDAYS 8566



# BEANE LUMBER COMPANY

LUMBER — MILL WORK — BUILDING MATERIALS — PAINTS  
 HARDWARE — ROOFING — GOLD BOND  
 INSULATION — ROCK WOOL

Main Office  
 413 Prescott St. — Tels. 4-3221-2

Asheboro, N. C.  
 Tel. 4413



## THE HOSPITAL CARE ASSOCIATION, INC.

NON-PROFIT "BLUE CROSS" PLAN  
 COMPLETE HOSPITAL SURGICAL AND MATERNITY CARE  
 E. R. THOMAS, District Manager

818 Jefferson Standard Bldg. — Greensboro, N. C. — Tel. 2-4791



**SHOE DEALERS—RETAIL—Contd**  
**VANSTORY CLOTHING CO**, Jefferson Standard Bldg 107-109 N Elm, Tels Main Floor 3-8263, Boys' Shop 5076 (See page 43 Buyers' Guide)  
**YOUNTS-DeBOE CO**, 106 N Elm, Boys' Dept 2d Fl, Tel 3-3443 (See page 44 Buyers' Guide)

### SHOE REPAIRERS

Baker's Shoe Service 346 S Elm  
 Bass Shoe Service 517 Andrew  
**CALDWELL SHOE REPAIR SHOP**, 206 W Lewis  
**CITY SHOE SHOP**, 222 W Lewis  
**CUTTS' SHOE SHOP**, 335 S Elm, Tel 7275  
 Davis & Marks Shoe Shop (c) 810 E Market  
 Dick's Shoe Shop 918 E Bessemer av  
 Dick's Shoe Shop 208 N Elm  
 East End Shoe Shop (c) 104 S Obermeyer  
 Ellison Lucian M 319 S Elm  
 Harris Shoe Repairing 106 E Washn  
 Holliday Paul B 1918 Spring Garden  
**MAGIC SHOE SERVICE**, 354 S Elm, Tel 4-8041  
 Martin & Stonewall Shoe Service (c) 811½ E Market  
 Master Shoe Service The 207 E Sycamore  
 Morrison's Shoe Shop 217 Summit av  
 Pomona Shoe Shop Boren (P)  
 Revolution Shoe Shop 1113 9th  
 Stewart Alex A (cooled) 705 E Market  
 Swink's Shoe Shop 301 State  
 Sykes Shoe Shop & Shine Parlor 105 N Greene  
 United Shoe & Hat Shop 118 E Market  
 Vaughn's Shoe Shop 512 Forest  
 Walton's Shoe Shop Inc 125 W Sycamore  
 White Oak Shoe Shop 2421 Fairview  
 Wither's R B Shoe Shop 2123 McConnell

### \*SHOE SHINE PARLORS

**TRIANGLE NEWS & SHINE STAND**, 923 E Market, Tel 9261

### SHOE SHINERS

Greensboro Shoe Shine Parlor 103 W Market  
 Johnson Carl (c) 124 Sharlen  
 Petty Danl P (c) 1222 Battle Ground av  
 Triangle News & Shine Stand 923 E Market

### SHOPPING SERVICE

Summit Shopping Center Summit av cor E Bessemer av

### \*SHRIMP DEALERS

**PATTERSON BROS INC**, 218 S Davie, Tel 8131 (See page 175 Buyers' Guide)

### \*SIDING

**TRI-STATE CONSTRUCTION CO INC**, 3603 High Point rd, Tel 4-7332

### \*SIDING, ROOFING, CAST-O-STONE CONTRACTORS

**STATE ENGINEERING & SALES CO**, Bldg T-7 1310 E Bessemer av (ORD), Tel 2-1185

### SIGN PAINTERS AND MANUFACTURERS

Colonial-Hites Co 1004 Westside dr  
 Goode Sign Co 549 S Mendenhall  
 Martin E D Sign Co 822 Glenwood av  
 Oakes Wm W 3810 E Market (B)  
 Reynolds Sign Service 309 Paisley  
**RUST-ADS**, 1004 Westside dr (ORD), Tel 6471  
 Turner Sign Co The 524 Walker av

### SIGN AND CARD WRITERS

Reynolds Sign Service 309 Paisley

### \*SIGNS—NEON

**ALLEN'S NEON DISPLAYS INC**, High Point rd, Tel 3-4924  
**COLONIAL-HITES CO**, 1004 Westside dr (ORD), Tel 6471  
**TURNER SIGN CO THE**, 524 Walker av, Tel 5004 and 3-1213

### SILK THROWSTERS

Duffy Silk Co The Nylon Throwsters 303 S Elm R624  
 Duplan Corp The 125 S Elm R417

Hickory Throwing Co 303 S Elm R811  
 Marionette Mills 303 S Elm R624

**SILKS—WHOLESALE AND JOBBERS**  
 Industrial Rayon Corp 303 S Elm R627

**\*SILVER REPLATING AND REPAIRING**  
**SCHIFFMAN JEWELRY CO**, 225 S Elm, Tel 3-2027 (See page 125 Buyers' Guide)

**\*SINKS AND DISPOSALS—ELECTRICAL**  
**SOUTHERN SALES INC**, 224 E Market, Tel 3-3437 (See pages 15 and 104 Buyers' Guide)

**\*SOCIAL AGENCIES**  
**AMERICAN NATIONAL RED CROSS, GREENSBORO CHAPTER**, 301 N Davie, Tel 3-4481  
**GREENSBORO COMMUNITY CHEST INC**, 220 Church cor Lindsay, Tel 3-3691  
**SOCIAL SERVICE EXCHANGE**, 220 Church, Tel 3-2604

**TRAVELERS AID SOCIETY**, Southern Ry Pass Station, 236 E Washington, Tel 7718 and Union Bus Station, 312 W Gaston, Tel 3-4260

### SODA BARS

Cedar Street Soda Shop (c) 1008 S Cedar  
 Colonial Soda Shop 334 W Washington  
 Hines Johnny 416 N Eugene  
 Rachel's Soda Bar (c) 1342 Ashe

**\*SOFT FLOOR CONTRACTORS**  
**GREENSBORO MARBLE & TILE CO**, 1711 Spring Garden, Tel 2-2309 (See page 59 Buyers' Guide)

**SOUND RECORDING SYSTEMS**  
 Swain & Robbins 855 S Elm

**\*SPECIAL MACHINERY MANUFACTURERS**  
**GIBBS MACHINE COMPANY**, 1023 W Lee, Tel 5088 (See page 138 Buyers' Guide)

### \*SPORT TROPHIES

**COBLE SPORTING GOODS CO INC**, 119 N Greene, Tel 2-0912 (See page 178 Buyers' Guide)

**SPORTING GOODS—RETAIL**  
**COBLE SPORTING GOODS CO INC**, 119 N Greene, Tel 2-0912 (See page 178 Buyers' Guide)

Eatman's Sporting Goods Co Inc 212 N Elm  
**KEARNS PAINT CO INC**, 112 N Greene, Tel 2-4171 (See page 149 Buyers' Guide)

**PHIPPS HARDWARE CO INC**, 215 N Elm, Tels 2-0179 and 2-0170 (See page 101 Buyers' Guide)

**SPORTING GOODS—WHOLESALE**  
**ODELL HARDWARE CO**, 1010 Scott av, Tel 3-5511 (See page 100 Buyers' Guide)

**\*SPRINKLER SYSTEMS**  
**SULLIVAN W H CO INC**, 4413 W Market extn, Tels 6167 and 6168 (See page 54 Buyers' Guide)

**\*STAIRS—STEEL**  
**WILKINS J D CO**, 1200 W Lee, Tel 7108 (See page 179 Buyers' Guide)

**STAMPING WORKS AND DIE CUTTERS**  
 Southern Mechanical Products Co 3506 Alton (B)

**STATIONERS—RETAIL**  
**WILLS-JERVIS BOOK & STATIONERY CO**, 107 S Greene, Tel 2-0175 (See page 146 Buyers' Guide)

**WYRICK S T & CO**, 117 N Greene, Tel 2-4133 (See page 146 Buyers' Guide)

**STATUARY**  
 Guide Ettore 804 Winston  
 Nardi Demetris 804 Winston  
 Rinaldo Nello 609 Union  
 Silvestri Orlando 804 Winston

**\*STEAM SHOVELS—DEALERS**  
**GRAVEN E F CO**, "The Road Machinery Men," 401-403 Morehead av, Tel 3-5521 (See page C)



**Lowman  
 Motor  
 Co.**

Dealers of  
**Studebaker  
 Motor Cars**

Service  
 Specialists  
 and Body  
 Repairers

306  
 E. MARKET

Phone  
**3-8241**



## HARDWARE DISTRIBUTORS, INC.

Wholesale Distributors of  
 Nationally Known Builders Hardware and Specialties

1201 Park Ter.

Tel. 4-5409



**FORBIS & MURRAY****Funeral Home, Inc.**

515 N. ELM

TEL. 8165

Air  
Conditioned  
Chapel**\*STEAM SPECIALTIES****SMITH-COURTNEY CO** (Ashcroft, Hancock, Lukenheimer, Yarway, Strong & Mason-Neilan), 239-241 S Davie, Tel 2-4557**\*STEEL BEAMS, ANGLES AND CHANNELS CAROLINA STEEL & IRON CO INC**, 1437 S Elm at Sou Ry Tracks, Tel 4-5431**STEEL FABRICATION**Craven Steel Erecting Co 2110 High Point rd  
**TRUITT MANUFACTURING COMPANY**, 1016 Battle Ground av, Tel 3-1931 (See page 181 Buyers' Guide)**STEEL PRODUCTS—MANUFACTURERS**

Truscon Steel Co 101 N Elm R935

**STEEL AND STEEL PRODUCTS—DEALERS**Bethlehem Steel Co 101 N Elm R726  
Carolina Steel & Iron Co Inc 1437 S Elm  
Detroit Steel Products Co 211 Macon**\*STEEL AND STEEL PRODUCTS—DISTRIBUTION****WILKINS J D CO**, 1200 W Lee, Tel 7108 (See page 179 Buyers' Guide)**STENOGRAPHERS—PUBLIC**Campbell Edith B 101-21 Bellemeade  
Mangus Ruth E 303 S Elm R723  
Roberts Pearl E 699 Chestnut  
**SERVICALL INC**, 101 S Davie, Tel 4-5476 (See page 131 Buyers' Guide)  
Williams Minnie 228½ W Market R6**\*STERLING AND PLATE SILVER—HOLLOWARE AND PLATEWARE****SASLOW'S INC**, 214 S Elm, Tel 2-1307 (See page 124 Buyers' Guide)**\*STOKERS—AUTOMATIC****GREENSBORO ICE & COAL CO** (Iron Fireman), 407 Prescott, Tel 2-3171 (See page 47 Buyers' Guide)**STOKERS—COAL—SALES AND SERVICE**

Stokol of North Carolina 730 S Elm

**\*STOKERS—RETAIL****SULLIVAN W H CO INC** (Winkler), 4413 W Market extn, Tels 6167 and 6168 (See page 54 Buyers' Guide)**STORAGE**Champion Storage & Trucking Co Inc 207 Walker  
**GREENSBORO BONDED WAREHOUSE INC**, 810 Hunt, Tel 6420 (See page 187 Buyers' Guide)  
**LEWIS & HUFFMAN STORAGE CO**, 844 Raleigh Tel 3-9520**\*STORAGE—RUGS****DANJOHN'S**, 2100 E Bessemer av, Tel 3-2405**\*STORAGE WAREHOUSES****SOUTH ATLANTIC BONDED WAREHOUSE CORP**, Office and Warehouse 515 King cor Pearson, Tels 8191 and 8192 (See page 188 Buyers' Guide)**STORE FIXTURES AND FITTINGS****BUILDERS PRODUCTS CO**, 1648 Sullivan, Tel 5346  
Bryco Products Co 410 Battle Ground av  
General Metals Inc 858 Goldsboro**\*STORM SASH—COMBINATION—DEALERS****GENERAL INSULATING CORP**, 809 Goldsboro, Tel 6574 (See page 107 Buyers' Guide)**\*STORM WINDOWS****FRANKLIN K C CO THE**, 1703 W Lee, Tel 3-3219 (See page 180 Buyers' Guide)**STOVE MANUFACTURERS****GLASCOCK STOVE & MFG CO**, 1600 W Lee, Tels 6155**\*STRIKING TOOL HANDLES****ROBERTS CHAS D CO**, 700 W Lee, PO Box 3033 Tels 3-1978 and 3-1979 (See page 192 Buyers' Guide)**\*STRUCTURAL STEEL****CAROLINA STEEL & IRON CO INC**, 1437 S Elm at Sou Ry Tracks, Tels 4-5431 (See page 4)**TRUITT MANUFACTURING COMPANY**, 1016 Battle Ground av, Tel 3-1931 (See page 181 Buyers' Guide)**SUBSCRIPTION AGENCIES**

Cooper Magazine Agency 4243 Princeton av

**\*SUPPORTS—(SPENCER)****SPENCER SUPPORT SHOP**, 544 S Aycock, Tel 3-7168 (See page 182 Buyers' Guide)**\*SURETY BONDS****AMOS INSURANCE AGENCY**, White Oak Drug Co Bldg 2433 Fairview, Tel 2-4654 (See page 108 Buyers' Guide)**MERRIMON INSURANCE AGENCY INC**, 503-04 Southeastern Bldg 102 N Elm, Tels 2-4088 and 8129 (See page 112 Buyers' Guide)**RICHARDSON REALTY INC**, 602 Piedmont Bldg 114 N Elm, Tels 2-2139 and 2-2569 (See pages 115 and 167 Buyers' Guide)**STEVENS INSURANCE INC**, 110 Jefferson Standard Bldg 101 N Elm, Tels 2-4584 and 2-4585 (See page 116 Buyers' Guide)**SURGICAL INSTRUMENTS—MANUFACTURERS**Acme Engineering Co Inc 606 Elwell av (B)  
Winchester-Ritch Surgical Co 421 W Smith**\*SURGICAL SUPPLIES****WINCHESTER-RITCH SURGICAL CO**, 421 W Smlth, Tel 5656**\*SURGICAL SUPPORTS****SPENCER SUPPORT SHOP**, 544 S Aycock, Tel 3-7168 (See page 182 Buyers' Guide)**\*SURVEYORS****SOUTHERN MAPPING & ENGINEERING CO**, 216 Commerce pl, Tels 3-4441 and 3-4442 (See page 82 Buyers' Guide)**SURVEYORS—LAND**Scott Arth A 201½ N Greene 2d fl  
Trogdon Douglas R 409 Jackson**SWIMMING POOLS**

Oakhurst Swimming Pool 3018 High Point rd

**\*TAGS AND LABELS—MANUFACTURERS****STONE JOS J & CO**, 225 S Davie, Tel 2-0123 (See page 145 Buyers' Guide)**TAILORS**Bradham Robt W (c) 221 S Elm  
Empire Tailors 711 E Market  
Love Julius E 119 E Market  
Marks Tailoring 213 E Sycamore  
**MEDEARIS J IVA**, 1 Cutchin Bldg 202½ W Market, Tel 5733Meek Lillian P Mrs 2111 Ga  
**PIEPHOFF MELVIN CO**, 216 Sutton Bldg 125½ W Market and 103 S Greene 2d fl  
Price Edw V & Co 202½ W Market R1  
Sanders Lucille M Mrs 101 E Washn, 1st fl  
Shoffner's Tailor Shop (c) 922 E Market  
Stradford's (c) 102½ N Davie  
Walker Tom Co 101½ W Market  
Witten Max D 505 S Elm**TAILORS—MERCHANT**

Cagle's 126 W Sycamore

**TANK MANUFACTURERS**

Stay-Right Tank &amp; Vault Co 3816 High Point rd

**\*TANKS—SHEET METAL****TRUITT MANUFACTURING COMPANY**, 1016 Battle Ground av, Tel 3-1931 (See page 181 Buyers' Guide)**COMER  
TREE  
COMPANY  
Inc.****CABLING  
FEEDING  
CAVITIES  
PRUNING****ALL TYPES  
OF  
TREE  
WORK**

1701

Randolph Ave.

P. O. Box

1664

TEL

**3-2448****G. E.  
JOHNSON****Sales Agent  
STANDARD  
Fluid Duplicators  
and Supplies**•  
**CARBON  
FLUID  
PAPER**• • •  
**Lighting  
Letter Opener**• • •  
**Standard  
Supplies Give  
Better Copies  
on Any Fluid  
or Spirit  
Duplicators**•  
115  
CHURCH ST.

TEL

**3-0507****EMILE HODGE APPLIANCES, INC.****"EVERYTHING ELECTRICAL"****220 W. Market St.****Phone 8431**

# PHIPPS HARDWARE CO., INC.

Reach Sporting Goods, Builders' Hardware, B.P.S. Paints, Guns, Ammunition,  
Fishing Tackle, Oil Heaters, G. E. Appliances, China and Gifts

215 NORTH ELM

PHONES 2-0179 AND 2-0170

NEW FIELD  
FOR AN OLD  
COMPANY

**ACCIDENT,  
SICKNESS  
and LIFE  
INSURANCE**

EXPERT  
SERVICE BY  
TRAINED  
AGENT

**W. STUART  
COLLINS**  
Representing  
**New York  
Life Ins. Co.**

TEL.  
**4-4044**

413  
Scott Ave.

Service  
at its  
best . . .

**MODERN  
CLEANERS**



**DRY CLEANERS**

TEL.  
**3-5306**

1308  
**BATTLE  
GROUND  
AVE.**

### \*TAR KETTLES

GRAVEN E F CO, "The Road Machinery Men,"  
401-403 Morehead av, Tel 3-5521 (See page C)

### \*TARPAULINS

DIZE AWNING & TENT CO, 405 Ashe, Tel 8479  
(See page 26 Buyers' Guide)

### \*TAX CONSULTANTS

QUALITY BOOKKEEPING SERVICE, 300-A  
Sutton Bldg 125½ W Market, Tel 3-1243

### \*TAX REPORT AUDITS

Pulen A M & Co, 201-04 Southeastern Bldg 102  
N Elm, Tel 3-4461

### TAXICAB SERVICE

Arrow Cab Co 315 N Forbis  
BLUE BIRD TAXI OF GREENSBORO INC, 229  
E Sycamore, Tel 5112 (See page 182 Buyers'  
Guide)

Daniel Taxi Service (c) 618 E Market

Harlem Cab Co (c) 102 Regan

McRae Taxi (c) 106 Mason

UNITED TAXI INC, 1202 Ashe and 714 E Market,  
Tels 3-9421 and 3-9422 (See page 183 Buyers'  
Guide)

YELLOW TAXI CO INC, 257 E Washington, Tel  
5161 (See page 183 Buyers' Guide)

### \*TECHNICAL SCHOOLS

AGRICULTURAL & TECHNICAL COLLEGE OF  
N C (c), 312 N Dudley, Tel 3-1773

### TELEGRAPH COMPANIES

WESTERN UNION TELEGRAPH CO, 122 W  
Market, Tel 3-1971

Western Union Telegraph Co Winston-Salem rd  
(Gifd col)

### TELEPHONE ANSWERING SERVICE

Mangus Telephone Answering Service 303 S Elm  
R723

TELEPHONING & ANSWERING SERVICE, 211  
W Sycamore, Tel 4-1501 (See page 183 Buyers'  
Guide)

### TELEPHONE COMPANIES

American Telephone & Telegraph Co 124 S Eugene  
Guilford Telephone Co Friendly rd (Gifd Col)

SOUTHERN BELL TELEPHONE & TELEGRAPH  
CO, 124 S Eugene, Tel 9011

\*TELEPHONE SECRETARIAL BUREAUS  
TELEPHONING & ANSWERING SERVICE, 211  
W Sycamore, Tel 4-1501 (See page 183 Buyers'  
Guide)

\*TELEVISION BROADCASTING STATIONS  
W F M Y-FM RADIO & TV STATIONS, 210 N  
Davie, Tel 3-8611 (See page 162 Buyers' Guide)

### TELEVISION EQUIPMENT—SALES AND SERVICE

HODGE EMILE APPLIANCES INC, 220 W Mar-  
ket, Tel 8431 (See page 105 Buyers' Guide)

SR-TV Co Inc 115 W Edwards pl

SMYRE SUNSET SERVICE STATION, 1600  
Friendly rd (SH), Tels 3-6623 and 4-1330

STRANDBERG ENGINEERING LABORATORIES,  
1006 Westside dr (ORD), Tel 4-5751

TELETRONIX INC, 222 S Greene, Tel 4-3656

### \*TELEVISION SERVICE

STRONG TIRE SERVICE INC, 401 N Elm cor  
Paisley, Tel 2-2194 (See page 24 Buyers' Guide)

### \*TELEVISION SETS

EVANS RAY, Opposite College Campus Guilford  
College NC, Tel 29-2706 (See page 103 Buyers'  
Guide)

MEYER'S DEPARTMENT STORE, 200-204 S  
Elm, Tel 4-2411 (See page 71 Buyers' Guide)

PICKETT'S INC, 418 W Market, Tel 6141 (See  
page 78 Buyers' Guide)

SOUTHERN SALES INC, 224 E Market, Tel  
3-3437 (See pages 15 and 104 Buyers' Guide)

### TEMPERATURE CONTROL SYSTEMS

Johnson Service Co 232 E Market

Powers Regulator Co The 101 N Elm R733

### \*TERRA COTTA PIPE

POMONA TERRA-COTTA CO, RD 7, Winston-  
Salem rd, Pomona, N C, Tel 7144

### TEXTILE MANUFACTURERS' SUPPLIES AND EQUIPMENT—MANUFACTURERS

Carolina Loom Reed Co 1000 S Elm  
Craig & Buchanan Loom Reed Co 1837 Spring  
Garden

Dixie Textile Machine Co The 801 McCormick  
Greensboro Loom Reed Co Inc 412 Prescott

Greensboro Textile Sup Co 102 N Elm R804

Steele-Heddie Manufacturing Co 303 S Elm R903

Watson & Desmond 101 N Elm R720

### THEATRES

Carolina 310 S Greene  
Center 117 S Elm

Elm 220 N Elm

Gem (c) 1007 Ashe

National 311 S Elm

Palace 905 E Market

Piedmont Drive In 4620 Winston-Salem rd ofc  
416 Battle Ground av

Star 305 State

State 331 S Elm

Victory 326 Tate

### THEATRICAL SUPPLIES AND EQUIPMENT CAROLINA STUDIOS INC, 405 Walker av, PO Box 1407, Tels 3-4867 and 2-0271 (See page 72 Buyers' Guide)

Stage Decorations & Supplies Co 620 Joyner

STANDARD THEATRE SUPPLY CO, 215 E  
Washington, Tels 6165 and 6166

Theatre Suppliers Corp 3101 High Point rd

### THREADS—MANUFACTURERS—COTTON, LINEN, SILK

High Speed Threads Inc rear 1308 W Lee

### TILE—ALUMINUM AND PLASTIC HOME SPECIALTY, 1300 Battle Ground av, Tel 3-3736 (See page 36 Buyers' Guide)

\*TILE AND MARBLE CONTRACTORS  
GREENSBORO MARBLE & TILE CO, 1711 Spring  
Garden, Tel 2-2309 (See page 59 Buyers' Guide)

HUGHY TILE COMPANY, Burlington rd PO  
Box 306, Tel 7090 (See page 61 Buyers' Guide)

### TILE AND TERRAZZO

Gold Star Co Inc 322 Isley

HUGHY TILE COMPANY, Burlington rd, PO  
Box 306, Tel 7090 (See page 61 Buyers' Guide)

MARUS MARBLE & TILE CO INC, 1419 West-  
over ter, Tel 3-8205 (See page 140 Buyers'  
Guide)

Tucker Tile Co 3805 Oak Grove av (B)

### \*TIME RECORDERS INTERNATIONAL BUSINESS MACHINES CORP, 312 Sutton Bldg, 125½ W Market, Tel 4-2491

Beck Dewey 1031 W Lee

Chandler Motor Co 1701 Gatewood av

CHANDLER TIRE CO, 300 N Greene cor Belle-  
meade, Tel 3-3452

DAVIS TIRE CO INC, Office 414 S Greene, Tel  
2-1182 (See pages 80, 81 and 184 Buyers'  
Guide)

GATE CITY TIRE CO INC, 229 N Forbis, Tels  
3-2617 and 3-1134

Goodrich B F Co The 125 Church

GROOME TIRE CO, 201 S Forbis, Tel 2-4800 (See  
page 23 Buyers' Guide)

Guilford Retreading Co 242 E Sycamore

HOLDEN RECAPPING CO, 308 N Forbis, Tel  
3-2748 (See page 23 Buyers' Guide)

Jones H Rogers Inc 401 Summit av

K & M Tire & Tread Service 3222 High Point rd

Kelly Springfield Tire Co 216 N Forbis

MASTER SERVICE STATION, 401 S Greene, Tel  
2-4167

O R D Tire Co 1405 E Bessemer av (ORD)

PHIL'S TIRE & BATTERY SERVICE, W Market  
Ext, Tel 4-3133 (See page 24 Buyers' Guide)

# STARR DAVIS COMPANY, Inc.

Insulations

502 GUILFORD AVE.

TEL. 5250





# Groome Tire Company

GOODRICH TIRES AND BATTERIES  
EXPERT RECAPPING—ROAD SERVICE  
SEAT COVERS—AUTO ACCESSORIES

201 S. FORBIS

TEL. 2-4800



**TIRE DEALERS AND REPAIRERS—Contd**  
**SOUTHERN SALES INC**, 224 E Market, Tel 3-3437 (See pages 15 and 104 Buyers' Guide)  
**STRONG TIRE SERVICE INC**, 401 N Elm cor Paisley, Tel 2-2194 (See page 24 Buyers' Guide)

### \*TIRE RECAPPING

**CHANDLER TIRE CO**, 300 N Greene cor Bellemeade, Tel 3-3452 (See page 6 Buyers' Guide)  
**DAVIS TIRE CO INC**, 414 S Greene, Tel 2-1182 (See pages 80, 81 and 184 Buyers' Guide)  
**HOLDEN RECAPPING CO**, 308 N Forbis, Tel 3-2748 (See page 23 Buyers' Guide)  
**JONES H ROGER INC**, 401-03-05 Summit av, Tel Tel 8176  
**SOUTHERN SALES INC**, 224 E Market, Tel 3-3427 (See pages 15 and 104 Buyers' Guide)

**\*TIRES—RECAPPING AND REPAIRING**  
**GATE CITY TIRE CO INC**, 229 N Forbis, Tels 3-2617 and 3-1134  
**HOLDEN RECAPPING CO**, 308 N Forbis, Tel 3-2748 (See page 23 Buyers' Guide)

### \*TIRES—RETRADING

**CHANDLER TIRE CO**, 300 N Greene cor Bellemeade, Tel 3-3452 (See page 6 Buyers' Guide)  
**DAVIS TIRE CO INC**, 414 S Greene, Tel 2-1182 (See pages 80, 81 and 189 Buyers' Guide)  
**GOODRICH B F CO THE**, 125 Church cor Davie, Tel 2-3197

### TOBACCO—WHOLESALE

Cheek & Co 233 S Davie  
Egerton Wholesale Co 224 N Forbis

### TOBACCO WAREHOUSES

Greensboro Tobacco Curer Co Raleigh rd (B)  
Greensboro Tobacco Warehouse Co Raleigh rd (B)  
Reynolds R J Tobacco Co E Market (B)

### TOILET PREPARATIONS—WHOLESALE

Kon-Gay Laboratories 111 S Davie

### TOOL MANUFACTURERS

American Wheelabrator & Equipment Corp 211 W Sycamore  
Jones R H Tool & Supply Co 1710 Spring Garden

### TOURISTS' COURTS

(See also Auto Courts and Motels)  
Eleven Acres Modern Court 3404 High Point rd  
Morgan's Tourist Court Winston-Salem rd (Glf d Col)  
Rest Haven High Point rd

### TOURIST HOMES

Chapman Kath S 840 W Market  
Charlyne's Tourist Home 513 Summit av  
Dickinson S Thos 1045 W Market  
**DONNELL'S GUEST HOME**, 1112 W Market, Tel 2-2111  
Lake Manor Tourist Home 100 E Lake dr  
Lee's Tourist Home 900 W Market  
Madison House Motel 1009 Madison av  
Magrolia House (c) 442 Gorrell  
**N C TOURIST HOME**, 1044 W Market, Tel 9441  
Shady Lawn Inn 1020 W Market  
Spinning Wheel Manor The 627 Summit av  
Villa Riviera Tourist Court 3820 High Point rd

### TOWEL, APRON AND COAT SUPPLY

Greensboro Towel Supply Co 1812 Valley Pk dr

### TOYS AND GAMES—RETAIL

Shelton Co 414 N Elm R3  
Tiny Town 344 S Elm  
Treasure Chest 122 W Sycamore  
**WARREN'S INC**, 2168 Lawndale dr, Tel 3-9317 (See page 184 Buyers' Guide)

### \*TRACTORS—FARM AND GARDEN

**GREENSBORO FROZEN FOOD LOCKERS INC**, 4412 Winston-Salem rd, Tel 3-6762 (See page 87 Buyers' Guide)

**\*TRACTORS—TRACK TYPE AND WHEEL TYPE**  
**GRAVEN E F CO**, "The Road Machinery Men," 401-402 Morehead av, Tel 3-5521 (See page C)

**TRAFFIC BUREAUS AND MANAGERS**  
Motor Carriers Traffic Assn Inc 115 Church R2  
Piedmont Traffic Assn 115 Church R2  
Southeastern Demurage & Storage Bureau 421 S Davie

### TRAILER PARKS

**FAIRES TRAILER PARK**, 3501 High Point rd, Tel 3-2511 (See page 185 Buyers' Guide)  
Hardin's Trailer amp 2400 Battle Ground av  
Morgan's Triler Court Winston-Salem rd (Glf d col)  
Oakwood Trailers Inc 3701 High Point rd

### TRANSFER COMPANIES

Batts Transfer 3630 E Market (B)  
**D & L MOTOR LINE**, 2209 Ashe, Tel 4-5439  
**KNICKS TRANSFER CO INC**, 501 Guilford av, Tel 5590 (See page 186 Buyers' Guide)  
**FLEMING-SHAW TRANSFER CO INC**, 310 E Sycamore, Tel 3-6934, Night Tel 7236 (See page 185 Buyers' Guide)  
Fleming's Transfer 310 E Sycamore  
Grose J R Transfer Co 1509 Glenwood av  
**HUFFMAN P T TRANSFER CO**, 844 Raleigh, Tel 3-9520

**MORGAN TRUCKING CO INC**, Winston-Salem rd US 421, PO Box 2047, Tel 4-2464  
Parks Transfer 917 Union

**SOUTH ATLANTIC BONDED WAREHOUSE CORP**, Office and Warehouse 515 King cor Pearson, Tels 8191 and 8192 (See page 188 Buyers' Guide)

**TATUM-DALTON TRANSFER CO**, 311 E Washington, Tel 3-0537 (See page 188 Buyers' Guide)  
Thomas Ed J Transfer 1713 Elwood av  
**TURNER TRANSFER INC**, 3201 High Point rd, PO Box 175, Tel 2-2-0171

**UNITED VAN LINES**, Fleming-Shaw Transfer Co Agents, 310 E Sycamore, Tel 3-6934, Night Tel 7236 (See page 185 Buyers' Guide)

**WALL WADE F TRUCKING CO**, 1224 Battle Ground av, Tel 9220  
Wildor J W Transfer Co 1029 Westside dr

### \*TRANSIT MIXED CONCRETE

**LEWIS F D & SON INC**, 601-603 Tipton pl (Railroad), Tels Concrete Plant 2-1506, Office 2-3505 (See page 53 Buyers' Guide)

### \*TRANSMISSION AND CONVEYING EQUIPMENT

**SMITH-COURTNEY CO** (American & Rockwood, T B Wood's & Jeffery), 239-241 S Davie, Tel 2-4557

### \*TRANSPORTATION

**BLUE BIRD TAXI OF GREENSBORO INC**, 229 E Sycamore, Tel 5112 (See page 182 Buyers' Guide)

### \*TRANSPORTATION—MOTOR FREIGHT

**TATUM-DALTON TRANSFER CO**, 311 E Washington, Tel 3-0537 (See page 188 Buyers' Guide)

**\*TRANSPORTATION BUS AND TROLLEY LINES**  
**DUKE POWER CO**, 217 N Elm, Tel 2-2131 (See page 160 Buyers' Guide)

### TRANSPORTATION LINES

Associated Transport Inc (auto) 3300 High Point rd  
Bottoms-Fiske Truck Lines (auto) 208 King  
Brow Chas T Truck Lines (auto) 2203 Asheboro  
Carolina Motor Express Lines (auto) 3918 Walker  
Central Motor Lines Inc (auto) 2810 Oakland av  
D & L Motor Line (auto) 2209 Ashe  
E T & W N C Transportation Co 2706 Oakland av  
Everhart C B Transfer Co (auto) 2616 High Point rd  
Fraleys' Motor Express 260 E Market  
Fredrickson Motor Express Corp (auto) 1640 Sullivan  
Goldston Motor Express (auto) 503 Martin  
Great Southern Trucking Co (auto) 1523 Holbrook  
Hennis Freight Lines Inc (auto) E Market cor Huffines rd  
Highway Motor Express (auto) 808 Goldsboro  
Huffman P T Transfer Co (auto) 844 Raleigh  
Jocie Motor Lines Inc (auto) 533 Pearson

113 W. Edwards Place

PERSONAL FURNITURE AUTO  
**STANLEY FINANCE, INC.**  
"Friendly Loan Office"  
Tel. 3-6123

## CHAIR RENTAL SERVICE

Anything For Every Occasion



Hospital Nursery Party Miscellaneous Rental Equipment

A. D. Owenby Jr.

TEL.

4-1130

## TATUM-DALTON TRANSFER CO.

STORAGE

CRATING — MOVING — MERCHANDISE HANDLING

311 E. Washington

Tel. 3-0537

**BURNS USED CARS***"We Sell The Best for Less"***BUY—SELL—TRADE****205 N. DAVIE****TEL. 4-6622****KING-HUNTER, INC.****CONTRACTORS****PHONE 4-3231****GENERAL****1421 Westover Terrace**

**TRANSPORTATION LINES—Contd**  
 Mason & Dixon Lines Inc The (auto) 3300 High Point rd  
 McLean Trucking Co (auto) 519½ E Washn  
 Miller Motor Line Inc (auto) Winston-Salem rd (Glfid col)  
 New Dixon Lines (auto) 208 King  
 Overnite Transportation Co (mtr frt) 1714 Holbrook  
 R C Motor Lines Inc (auto) 1010 W Lee  
 S & W Motor Lines Inc 3300 High Point rd  
 Savage Truck Lines Inc (auto) 110 E Bessemer  
 Southern Oil Transportation Co (auto) Winston-Salem rd (Glfid Col)  
**TATUM-DALTON TRANSFER CO**, 311 E Washington, Tel 3-0537 (See page 188 Buyers' Guide)  
 Tennessee Carolina Transportation Inc (auto) 1113 Park ter  
 Thurston Motor Lines Inc (auto) 340 Hughes  
 Tompkins Motor Lines Inc (auto) 1207 Park ter  
 Turner Transfer Inc (auto) 3201 High Point rd

**TRAVEL BUREAUS**  
**WORLD TRAVEL SERVICE**, King Cotton Hotel 107 S Davie, Tel 3-6932

**TREE SURGERY**  
**COMER TREE CO INC**, 1701 Randolph av PO Box 1664, Tel 3-2448 (See page 186 Buyers' Guide)  
 Routh Gurney 531 Julian  
 Thomas Tree Experts 1818 Grove

**\*TRICOT KNITTING MANUFACTURERS**  
**GUILFORD MILLS INC**, Winston-Salem rd, Tel 2-1721

**\*TRICYCLES**  
**WARREN'S INC**, 2168 Lawndale dr, Tel 3-9317 (See page 184 Buyers' Guide)

**\*TRUCK TIRE SERVICE**  
**GROOME TIRE CO**, 201 S Forbis, Tel 2-4800 (See page 23 Buyers' Guide)

**TRUCK AND TRAILER SPRINGS—SALES AND SERVICE**  
**CITY WELDING & SPRING SERVICE CO**, 324 E Sycamore, Tel 9661 (See page 190 Buyers' Guide)

**TRUCKING**  
 (See also Expressing and Moving)  
 Austin Wm (c) 1410 Ashe  
 Bradshaw Walter (c) 1308 Payne  
 Collins Wm S 201 E Whittington  
 Couch J Stewart (c) 1321 Payne  
 Davis John (c) 615 Nantucket  
 Headen Robt (c) 611 Nantucket  
 Rankin Porter (c) 208 W Whittington  
 Rudisell G W 439 Walker av  
 Snyder Wm B 1301 Westover ter apt S-1  
 Thomas Chas W 1806 Willomore

**TRUCKS—LEASING**  
 Truck Lease Service Inc 227 E Washn

**TRUCKS—MOTOR**  
 Autocar Sales & Service Co 3202 High Point rd  
 Industrial Truck Sales & Service Co 418 E Market  
 International Harvester Co 1009 S Elm

**\*TRUCKS—SALES AND SERVICE**  
**ROBBINS JOHN MOTOR CO INC**, 915 W Lee, Tels 6989 and 3-3112 (See page 21 Buyers' Guide)

**TYPESETTING—MACHINE COMPOSITION**  
 Starr Typesetting Co 3711 Cameron (B)  
 Trade Typesetters 218 E Sycamore

**TYPEWRITER DEALERS**  
 Matlock Typewriter Co 533 Park ter

**TYPEWRITER MANUFACTURERS**  
 Smith L C & Corona 218 W Market

**TYPEWRITER REPAIRERS**  
**OFFICE SUPPLY CO**, 218 W Market, Tel 5353 (See page 2 Buyers' Guide)

**TYPEWRITER SUPPLIES**  
 Greensboro Typewriter Exchange 235½ N Greene

**\*TYPEWRITERS—ELECTRIC**  
**INTERNATIONAL BUSINESS MACHINES CORP**, 312 Sutton Bldg 125½ W Market, Tel 4-2491

**\*TYPEWRITERS—PORTABLE—DEALERS**  
**WYRICK S T & CO**, 117 N Greene, Tel 2-4133 (See page 146 Buyers' Guide)

**\*TYPEWRITERS—SALES AND RENTALS**  
**COOK OFFICE MACHINE CO**, 720 W Market, Tel 8346

**\*TYPEWRITING MACHINES—DEALERS**  
**OFFICE SUPPLY CO**, 218 W Market, Tel 5353 (See page 2 Buyers' Guide)

**\*UNDERTAKERS**  
**FORBIS & MURRAY FUNERAL HOME INC**, 515 N Elm, Tel Day or Night 8165 (See page 91 Buyers' Guide)  
**HANES FUNERAL HOME INC**, 401 W Market, Tel 5158 (See Insert at name in Alphabetical Section and page 92 Buyers' Guide)

**HARGETT FUNERAL HOME (c)**, 906 E Market, Tel 3-8293

**UNDERWEAR—WHOLESALE AND JOBBERS**  
 Davis Underwear Co 125 E Market

**UNIFORM MANUFACTURERS**  
 Wayne Mfg Co Inc 3000 Lawndale dr

**\*UNIONS—LABOR**  
**AMERICAN FEDERATION OF LABOR**, 128 N Davie, Tel 3-1965 (See page 128 Buyers' Guide)

**UPHOLSTERERS**  
**BOWMAN SMITH AUTO UPHOLSTERY SHOP**, 306 S Davie, Tel 4-2952 (See page 22 Buyers' Guide)

Cashion Glenn 312 W Smith  
 Eubanks Upholstery Co Summit av cor Lindsay  
 Foster Judson R 1025 S Aycock  
 Gross Upholstering Co 603 S Aycock  
 Hatley Houston R 3709 Cameron (B)  
 Hames W G & Bros Upholstering Co Friendly rd (Glfid Col)  
 Kelly Furniture Co 819 Winston  
 Murphy's Drapery Shop 384 N Elm  
 Staley Lois G Mrs 3812 Central av (B)  
 Stylecraft Upholsterers 3801 Greenpoint dr

**\*UPHOLSTERING**  
**EUBANKS UPHOLSTERY CO**, Summit av cor Lindsay, Tel 3-6436 (See page 22 Buyers' Guide)

**UPHOLSTERING FABRICS AND MATERIALS**  
**BOWMAN-SMITH AUTO UPHOLSTERY SHOP**, 306 S Davie, Tel 4-2952 (See page 22 Buyers' Guide)

**MARTIN FURNITURE & CARPET CO**, 916 Fair Grounds av, Tels 4-5479 and 4-5480 (See page 93 Buyers' Guide)

**\*UPHOLSTERING AND REFINISHING**  
**MORRISON-NEESE FURNITURE COMPANY**, 112-114 S Greene and 117 Stafford pl, Tel 4-5481 (See page 94 Buyers' Guide)

**\*USED CARS**  
**BURNS USED CARS**, 205 N Davie, Tel 4-6622 (See page 5 Buyers' Guide)

**ROBBINS JOHN MOTOR CO INC**, 915 W Lee, Tels 6989 and 3-3112 (See page 21 Buyers' Guide)

**\*USED CARS—BOUGHT AND SOLD**  
**BERRY'S USED AUTO PARTS CO**, 1917 Ashboro, Tel 4-3907 (See page 22 Buyers' Guide)

**JENNINGS  
PLUMBING  
CO.****New  
Installations  
and  
Repair Service****We Carry  
a Complete  
Line of****Plumbing  
Supplies****722  
W. LEE****TEL.  
3-7459****WOODMEN OF THE WORLD  
LIFE INSURANCE SOCIETY****MELVIN OAKES, F.I.C.****1304 CAROLINA****TEL. 3-2963**



123 S. ELM ST.

# ROSCOE GRIFFIN SHOE CO., Inc.

The Family Shoe Store



TEL. 6348

**\*USED TIRES**

ORD TIRE CO, 1405 E Bessemer av (ORD), Tel 4-5832 (See page 25 Buyers' Guide)

**\*VACUUM CLEANERS**

KIRBY VACUUM CLEANERS INC, 529 S Elm, Tel 3-3569

**VACUUM CLEANERS—MANUFACTURERS**

Electrolux Corp 238 E Market

**VARIETY SHOPS**

Glenwood Variety Shop The 1205 Grove  
Jack's Variety Store 600 Ashe  
Lewis Variety Stores 1106 Asheboro

**\*VAULT DOOR MANUFACTURERS**

DIEBOLD INC, 214 Watson Bldg 126½ W Sycamore, Tel 2-2409 (See page 144 Buyers' Guide)

**VENDING MACHINES**

Ayers Fred Music Co 253 N Greene  
Burns Bobby Inc 122 Walker av  
Colonial Music 127 Walker av  
Greensboro Vending Machine Co 206 Mebane  
Kwik-Kafe of Greensboro Inc 102 N Elm R804  
P X Merchandiser Co 438 Battle Ground av  
Piedmont Canteen Service 108 Bain

**VENETIAN BLINDS—DEALERS**

A-1 Venetian Blind Co 522 Walker av  
DIZE AWNING & TENT CO, 405 Ashe, Tel 8479  
(See page 26 Buyers' Guide)  
HOME SPECIALTY, 1300 Battle Ground av, Tel 3-3736 (See page 36 Buyers' Guide)  
Lane Leslie C 517 Walker av

**VENETIAN BLINDS—MANUFACTURERS**

BEAMAN'S INC, 1060 Battle Ground av, Tel 7322  
(See page 186 Buyers' Guide)  
VENETIAN BLIND MANUFACTURING CO, 1304 E Bessemer av (ORD), Tel 3-6309

**VETERINARIANS**

GUILFORD VETERINARY HOSPITAL, Winston Salem rd (Glfld Col), Tel 4-3969 and 29-2161  
WISE ANIMAL HOSPITAL, 4207½ Raleigh rd (B), Tels 3-7419, Night 3-6727

**VETERINARY REMEDIES**

Adams Earl D 210 E Gaston

**VISIBLE CARD INDEXES AND SYSTEMS**

DIEBOLD INC, 214 Watson Bldg 126½ W Sycamore, Tel 2-2409 (See page 144 Buyers' Guide)

**VULCANIZERS**

CHANDLER TIRE CO, 300 N Greene, cor Bellemeade, Tel 3-3452 (See page 6 Buyers' Guide)

**WALLPAPER—RETAIL**

GATE CITY PAINT CO, 110 N Greene, Tels 3-1764 and 3-1765 (See page 149 Buyers' Guide)  
KEARNS PAINT CO INC, 112 N Greene, Tel 2-4171 (See page 149 Buyers' Guide)  
SHERWIN-WILLIAMS CO, 390 N Elm, Tel 2-0195 (See page 150 Buyers' Guide)

**\*WAREHOUSE—BONDED**

GREENSBORO BONDED WAREHOUSE INC, 810 Hunt, Tel 6420, (See page 187 Buyers' Guide)

**\*WAREHOUSES—COTTON**

GREENSBORO BONDED WAREHOUSE INC, 810 Hunt, Tel 6420 (See page 187 Buyers' Guide)  
SOUTH ATLANTIC BONDED WAREHOUSE CORP, Office and Warehouse 515 King cor Pearson, Tels 8191 and 8192 (See page 188 Buyers' Guide)

**\*WAREHOUSES—HOUSEHOLD GOODS**

SOUTH ATLANTIC BONDED WAREHOUSE CORP, Office and Warehouse 515 King cor Pearson, Tels 8191 and 8192 (See page 188 Buyers' Guide)  
TATUM-DALTON TRANSFER CO, 311 E Washington, Tel 3-0537 (See page 188 Buyers' Guide)

**WAREHOUSES—MERCHANDISE**

CENTRAL CAROLINA WAREHOUSES INC, 2000 E Bessemer av and Warehouse st, PO Box 1678, Tels 3-0533 and 3-0534

GREENSBORO BONDED WAREHOUSE INC, 810 Hunt, Tel 6420, (See page 187 Buyers' Guide)

SOUTH ATLANTIC BONDED WAREHOUSE CORP, Office and Warehouse 515 King cor Pearson, Tels 8191 and 8192 (See page 188 Buyers' Guide)

TATUM-DALTON TRANSFER CO, 311 E Washington, Tel 3-0537 (See page 188 Buyers' Guide)

**\*WASHING MACHINES—DEALERS**

HODGE EMILE APPLIANCE INC, 220 W Market, Tel 8431 (See page 105 Buyers' Guide)  
MEYER'S DEPARTMENT STORE, 200-204 S Elm, Tel 4-2411 (See page 71 Buyers' Guide)

SOUTHERN SALES INC, 224 E Market, Tel 3-3437 (See pages 15 and 104 Buyers' Guide)

**\*WASTE PAPER DEALERS**

SOUTHERN WASTE PAPER CO, 501 E Washington, Tel 2-1447 (See page 152 Buyers' Guide)

**WATCH AND JEWELRY REPAIRERS**

Clark's Watch Shop 2413 Lawndale dr  
HAYWORTH'S WATCH REPAIR, 1402 Glenwood av, Tel 4-3741

Jordan Donald E 3500 Alton (B)  
Medearis John W 202½ W Market R1  
Oglesbys Watch Shop 302½ S Elm  
Payne Max 328 S Elm

Poston Wm D 416 S Eugene  
Robertson Alex Co 1613 16th  
SCHIFFMAN JEWELRY CO, 225 S Elm, Tel 3-2027 (See page 125 Buyers' Guide)

SEBURN'S, 116 N Elm, Tel 2-1771 (See page 126 Buyers' Guide)

Siler Slocum 332 S Elm  
Stuart Lora C 2105 Spring Garden  
United Watch-Clock Service 210 E Sycamore  
Wimbley Clock Shop 218½ W Lewis

**\*WATCHES AND CLOCKS—RETAIL**

SASLOW'S INC, 214 S Elm, Tel 2-1307 (See page 124 Buyers' Guide)

**WATER SUPPLY COMPANIES**

Buffalo Water Works 2641 Church St rd

**WATERPROOFING COMPOSITION**

SOUTHERN WATERPROOFING CO, 3802 E Market (B), Tel Day 4-546, 5 Nights and Holidays Tel 3-1225 (See page 189 Buyers' Guide)

**\*WATERPROOFING ENGINEERS**

GUARANTEED WATERPROOFING CO THE, 1425 Westover ter PO Box 1828, Tel 3-3491 (See pages 35 and 60 Buyers' Guide)

**WEATHER STRIP MANUFACTURERS**

Chamberlin Co of America 106 Library pl

**WEATHER STRIPPING**

ATLANTIC INSULATION CO INC, 730 S Elm, Tel 3-3974 (See page 105 Buyers' Guide)  
BEAMAN'S INC, 1060 Battle Ground av, Tel 7373 (See page 186 Buyers' Guide)  
FRANKLIN K C CO THE, 1703 W Lee, Tel 3-3219 (See page 180 Buyers' Guide)

WEAVERS AND REWEAVERS—GARMENT  
GREENSBORO REWEAVING & ALTERATION SERVICE, 316 Watson Bldg 126½ W Sycamore, Tel 3-2559

SOUTHERN REWEAVING, 121½ W Market, Tel 3-1292

**WEAVERS' MATERIAL AND SUPPLIES**

Watson-Williams Manufacturing Co 101 N Elm R720

**\*WEDDING ANNOUNCEMENTS**

WYRICK S T & CO, 117 N Greene, Tel 2-4133 (See page 146 Buyers' Guide)

730 S. ELM ST.



Sager

Patented Weatherstrips

Sun Screens

Kool Shade

Dial 3-3974



Atlantic Insulation Company, Inc.  
ROCK WOOL HOME INSULATION

BEAMAN'S  
Inc.

SINCE 1922

Distributors,  
Manufacturers,  
Factory  
Representatives

for  
BUILDING  
SPECIALTIES,  
INSTITUTIONAL  
and  
SCHOOL  
EQUIPMENT

★

Venetian Blinds

★

1060  
Battle Ground  
Ave.

TEL.

7373

# W. A. Cooper & Son Lumber Co.

LUMBER — MILLWORK — HARDWARE

2700 Battle Ground Ave.

Phone 3-3000

# Guilford Builders Supply Co., Inc.

Complete Line of  
BUILDING MATERIALS

"You Can See It First If You See Us"

1621 BATTLE GROUND AVE.

TEL. 3-9481



**PEEBLES ELECTRIC COMPANY**  
ELECTRICAL CONTRACTORS  
COMMERCIAL  
RESIDENTIAL  
LIGHTING FIXTURES

Tel. 2-0537

214 Bellemeade



## WEIGHERS AND GAUGERS

Southern Weighing & Inspection Bureau 400 S Elm

## WELDERS AND BRAZERS

**CITY WELDING & SPRING SERVICE CO.**, 324 E Sycamore, Tel 9661 (See page 190 Buyers' Guide)

Coffey's Welding & Repair Shop 2203 Freeman's Mill rd

**INDUSTRIAL WELDING CO.**, 709 Lexington av, Tel 3-0287 (See page 189 Buyers' Guide)

**RIERSON BROS.**, 246-248 E Sycamore, Tel 2-0692 (See page 191 Buyers' Guide)

Spears Welders Supply Co 327 S Davie  
Walker Iron & Welding Co 919 Church

## WELL DRILLERS AND BORERS

**BAINBRIDGE-DANCE WELL DRILLERS**, Jamestown rd, Guilford College, NC, Tel 29-3521 (See page 57 Buyers' Guide)

Mayhew Wm B 801 Longview  
Raleigh Columbus (c) 2629 Immanuel rd

## WINDOW CLEANERS

Allen Wm (c) 1037 Ashe  
Greensboro Window Cleaning Co 504 N Spring  
Mery Window Cleaning Co 1102 Pamlico dr

## \*WINDOW GUARDS

**WILKINS J D CO.**, 1200 W Lee, Tel 7108 (See page 179 Buyers' Guide)

## WINDOW SCREENS

**FRANKLIN K C CO THE.**, 1703 W Lee, Tel 3-3219 (See page 180 Buyers' Guide)

## \*WINDOW SCREENS—ALUMINUM

**BEAMAN'S INC.**, 1060 Battle Ground av, Tel 7373 (See page 186 Buyers' Guide)

## \*WINDOWS—STEEL

**BINSWANGER & CO INC.**, (Fenestra Steel Windows), 211-21 Macon bet Tomlinson and Washington, Tels 2-3107 and 2-3108 (See page 97 Buyers' Guide)

**\*WINDOWS AND DOORS—WOOD—RETAIL**  
**MODERN HOME BUILDERS SUPPLY CO INC.**, English at Sullivan (ORD), Tel 4-1591 (See pages 33 and 134 Buyers' Guide)

## WINES AND LIQUORS—RETAIL

Trull C G Distributor Co 412 Summit av

## WOMEN'S APPAREL—RETAIL

**ELLIS-STONE & CO.**, 203-211 S Elm, Tel 4-4661 (See page 70 Buyers' Guide)

Juanita's Lingerie Shop 931½ E Market  
**PRAGO-GUYES**, 125-27 S Elm, Tel 3-1957  
**ROBINSON'S**, 226 S Elm, Tel 4-4653

## \*WOMEN'S CLOTHING—RETAIL

**MANGEL'S OF GREENSBORO INC.**, 216 S Elm, Tel 7028

**\*WOMEN'S AND MISSES READY-TO-WEAR—RETAIL**

**MONTALDO'S**, 200 N Elm at Gaston, Tel 2-0108 (See page 42 Buyers' Guide)

## WOOD DEALERS

Barrett Robt (c) 201½ N Gilmer  
Carr Geo W (c) 203 S Obermeyer  
Carr Lewis A (c) 108 S Obermeyer

Curtis Thos H (c) 1204 Bilbro  
Harris Robt (c) 924 Dick  
Hayes Robt B (c) 1113 Ashe  
Hearn Paul (c) 425 Best  
Hunter Edw (c) 1301 Freeman's Mill rd  
Jeffers Glenn J (c) 208 S Benbow rd  
**MELVIN COAL CO.**, 1034 W Lee  
Saferight H Frank 19 Hewitt (P)  
Scales Matthew (c) 1010 Gorrell  
Steele Robt (c) 814 E Sycamore  
Surratt R Edd 522 Franklin Blvd (B)  
Talton Glenn B 3304 Bonlee av (B)  
Walls Walter (c) 104 E Market  
Worley's Wood Yard 707 Dorgan av  
Young Gus (c) 349½ Regan

## \*WOOD PRODUCTS—EXPORTERS

**ROBERTS CHAS D CO.**, 700 W Lee, PO Box 3033, Tels 3-1978 and 3-1979 (See page 192 Buyers' Guide)

## WOOD PRODUCTS MANUFACTURERS

Brown Geo C & Co (cedar) 1730 W Lee  
**ROBERTS CHAS D CO.**, 700 W Lee, PO Box 3033, Tels 3-1978 and 3-1979 (See page 192 Buyers' Guide)

Southland Wood Products Co 1717 Gatewood av

## WOOLEN GOODS—MANUFACTURERS

**CARTER FABRICS OPERATING GROUP J P STEVENS & CO INC.**, 3511 W Market, Tel 3-5503

## \*WORK CLOTHING MANUFACTURERS

**BLUE BELL INCORPORATED**, 5th Fl Jefferson Standard Bldg, 101 N Elm, Tel 2-2126, 624-26 S Elm and W Lee cor Fuller (See page 148 Buyers' Guide)

## \*WORK COATS—MANUFACTURERS

**BLUE BELL INCORPORATED**, 5th Fl Jefferson Standard Bldg 101 N Elm, Tel 2-2126, 624-26 S Elm and W Lee cor Fuller (See page 148 Buyers' Guide)

## \*WRECKED CAR BUYERS

**BERRY'S USED AUTO PARTS CO.**, Highway 220 S, Randleman rd, Tels 3-5337 and 2-0219

## \*WRECKER SERVICE

**KIRK'S SINEATH MOTOR CO.**, 620 Battle Ground av, Tel 2-3456 (See page 20 Buyers' Guide)

## YARNS—MANUFACTURERS

American Enka Corp 101 N Elm R428  
Bancroft Joseph & Sons 102 N Elm R817  
Calloway Mills Inc 303 S Elm R723  
**CARTER FABRICS OPERATING GROUP J P STEVENS & CO INC.**, 3511 W Market, Tel 3-5503

Klopman Wm & Sons Inc 101 N Elm R635  
Leon-Ferenbach Inc 101 N Elm R823  
Standard-Coosa-Thatcher Co 303 S Elm R811

## YARNS—WHOLESALE

American Bemberg 303 S Elm R702  
Causery Bros 102 N Elm R605  
Firestone Industrial Products Co 211 W Sycamore  
Legge Percy A 211 W Sycamore  
Murphy Geo C 303 S Elm R624  
North American Rayon Corp 303 S Elm R702  
Page Yarn Co 303 S Elm R620  
Sherrill John R 101 N Elm R435  
Simpson John W jr 211 W Sycamore

**L. O.**  
**BEAUFORD**  
★  
**Building Contractor**

★  
**RESIDENTIAL BUILDING**

★  
3713  
HEATH ST.

PHONE  
3-7047

★  
**Cabinet Shop**

3203 Old  
Reidsville Rd

PHONE  
2-1075

"Good Insurance and Good Service"

## HARRY R. OWEN INSURANCE AGENCY

REGIONAL AGENT — THE TRAVELERS OF HARTFORD, CONN.  
FIRE, AUTOMOBILE AND LIABILITY INSURANCE  
LIFE, ACCIDENT AND GROUP INSURANCE  
634 SOUTHEASTERN BLDG.  
TEL. 2-1910

# DIRECTORY SYMBOLS AND DESIGNATIONS

**HOUSEHOLDERS SECTION**

OAKWOOD PL (North Brunswick Twp) —  
From Clermont av south. 1 east of

Jerome pl  
52 Vigilante Carmelo C 4  
8 1/2 Wm H 2  
10 1/2 Andito Jos 3  
11 1/2 Ordo Frank J 4  
12 Daly John V 2  
14 DeMaria Pasquale 3  
16 Sandstedt John W 2  
17 Friday Nicholas 2  
17 1/2 Thomas Bernard C H 2  
19 1/2 Brown Harris W 2  
21 Chish John 2  
22 Gronsky Steph 2  
23 1/2 Mandel Saml 3  
26 Guilmenary Micht 3  
Glenridge av Intersects

**ALPHABETICAL SECTION**

" Lincoln (Telegraph-Cherry Hill Service) 26244 Pennie (Dearborn Twp)  
Dykas John A (John's Barber Shop) r  
9186 Steele (Det)  
Dyke Chas driver Dearborn Coach r200  
Inkster rd  
" Harry (Peggy) tool mkr Ford h413  
Bingham  
Saml jr (Maxine M) dent supt Ford  
h6453 Hartw  
Wm (Helen) formn Ford h6244 Wil-  
liamson  
yki Danl prtn mkr Ford r6811 Bing-  
ham  
" John emp Ford h6811 Bingham  
Dymnt Percy (Alice E) real est 15400  
Warren av h7431 Marer  
Dymmel Nelson H (Vivian) drftsmn  
Continental Motors h3434 Harding  
Dymock Jas (Ruben) Ford h6143  
Meed

TELEPHONE SUBSCRIBER

HOME OWNER

"r"—RESIDENT

"h"—HOUSEHOLDER

WIFE'S NAME

OCCUPATION

EMPLOYER

OLD MILL LANE (North Brunswick Twp)  
Continuation of Mill la  
Winkler Allen J 2  
Wladvka Wm W 2

**I**N ADDITION to names and addresses, your City Directory contains much detailed information concerning the people of your community. In order to list this information certain symbols and designations have been developed which enable important statistics to be compressed into the smallest possible space. You will receive far greater benefits from your City Directory if you familiarize yourself with the symbols and what they stand for.

In checking credit applications, in conducting direct mail advertising programs, in planning sales campaigns, in building prospect lines, and in scores of other ways your City Directory will prove of invaluable assistance.

**KNOW YOUR DIRECTORY SYMBOLS**

# HUGHEY TILE COMPANY

TILE, MARBLE, TERRAZZO, ASPHALT TILE AND RUBBER TILE  
 Burlington Rd. P. O. Box 306 Phone 7090

**CITY LUMBER CO.**

COMPLETE LINE BUILDING MATERIALS

517 PRESCOTT

TEL. 4-1577

**JOHN  
ROBBINS  
MOTOR  
CO.**

**GMC  
TRUCKS**

Trucks  
Parts  
and  
Accessories

• • •

**CROSLY  
CARS  
SALES  
and  
SERVICE**

915  
W. LEE ST.

TELS.  
6989  
and  
3-3112

## VITAL INFORMATION AT YOUR FINGER-TIPS!

- Tens of thousands of people who were formerly strangers to the City Directory are consulting it on questions of citizenship, employment, sources of supply, communications, etc. Also, Directory usage is up among regular subscribers.

*More People Are*

**SEEING CITY DIRECTORY ADS**

**BROWN-HAMEL MORTGAGE CO., Inc.**

"HEADQUARTERS FOR HOME LOANS"

212 W. Gaston

Phone 4-6387

**FRAZIER PIANO CO., INC.**

OLDEST PIANO HOUSE  
SELLS WORLD'S OLDEST AND BEST PIANOS

125 S. DAVIE

TEL 2-1462

**Out of Sight--Out of Mind****Out of Business**

The importance of keeping firm and product names in the public eye is recognized by all business men. It is astonishing to see how a firm or product, however meritorious, will slip into the limbo of the forgotten if not persistently advertised.



**The City Directory is the natural medium for keeping a business or product name in the spotlight. Insist on being well represented in its pages.**

**MARTIN'S STUDIO**

COMMERCIAL and CANDID PHOTOGRAPHERS

"Story Telling Photography"

112 E. GASTON

TEL. 7237

2168 Lowndale Dr.

**T O Y L A N D**

Open Year 'Round!

**3-9377**

TEL.

FOR GREENSBORO'S LARGEST TOY AND JUVENILE FURNITURE IT'S—  
**WARREN'S**

**GIBBS  
MACHINE  
COMPANY**

• • •  
Textile  
Machinery  
Specialties

• • •  
CONTRACT  
MACHINE  
WORK

• • •  
Light Grey  
Iron  
Brass, Bronze  
and Aluminum  
Castings

TEL.

**5088**

1023 W. Lee

P. O. Box 1323

## HOME SPECIALTY

Venetian Blinds  
Window Shades  
Metal Trims

Asphalt Tile  
Rubber Tile  
Aluminum Tile  
Plastic Tile

Linoleum  
and  
Carpets

1300  
Battle Ground  
Ave.

TEL.  
**3-3736**

## JONES- LEWIS FURNITURE CO., Inc.

Complete  
Home  
Furnishings

121  
N. ELM

TEL.  
**2-4107**

## SMITH-DOUGLASS CO., INC.

"S-D ON YOUR FERTILIZER BAG MEANS SQUARE DEAL"

1116 W. LEE ST.

PHONE 5815

## CITY DIRECTORY USAGE SOARS TO

# *New High!*

Post-war relocation of millions in their permanent homes; re-adjustment of business to normal conditions; the great new developments in civilian life just over the horizon of the future—these and other things make City Directory listing a "must" for all business people. Remember the huge upswing in City Directory usage.

MORE PEOPLE *See* CITY DIRECTORY ADS!

## FLEMING-SHAW TRANSFER CO., Inc.

Local and Interstate Moving—Heavy Hauling and Rigging  
AGENTS UNITED VAN LINES

310 E. Sycamore

Phone 3-6934



SPORTING GOODS HARDWARE THE CAROLINA'S GREATEST HARDWARE HOUSE	<b>ODELL'S</b> ESTABLISHED 1872	BARRETT ROOFING APPLIANCES WHOLESALE EXCLUSIVELY
---	------------------------------------	---

**W. H. SULLIVAN CO., INC.**

**Contractors**

PLUMBING  
HEATING

Air  
Conditioning  
and  
Sprinkler

**ENGINEERS**

WINKLER  
Stoker

ESSO  
Oil Burner

Westinghouse  
Air  
Conditioning

4413  
W. Market St.  
Extension

**Tels.  
6167-6168**

# HILL'S GREENSBORO

**Directory of Householders, Occupants of  
Office Buildings and Other  
Business Places,**

INCLUDING  
**A Complete Street and Avenue Guide  
1951-52**

**Including Bessemer Sanitary District, Guilford College,  
and Hamilton Lakes**

Copyright, 1951, by Hill Directory Co., Inc.

In the following list the numbered streets are arranged in numerical order, followed by the named streets arranged in alphabetical order, the intersecting streets being shown. The number of each building on the street is given in numerical order, and opposite the number is placed the name of the occupants or houseowner or tenant. In the business blocks containing offices the occupants are shown by room numbers where practicable, in apartment homes the number denotes the number of the apartment. In all streets both sides of the street are included in one list. The profession or business of individuals or firms is given only at their respective place of business; to find occupation of others refer to Alphabetical List of Names.

The symbol © following a householder's name indicates that we have received information during the canvass that the house is owned by some member of the family, but as the publisher cannot and does not guarantee the correctness of the information furnished, nor the complete absence of mistakes no responsibility for errors can be or is assumed, nor can the publisher furnish further information than that shown.

The Δ preceding names denotes houses and places of business having telephones.

Figures in parenthesis denote old numbers.

(c) denotes colored.

11  
1ST — From Latham rd to Battle Ground av, 1 south of W Bessemer (not open)  
—Hill intersects  
—Grayland intersects  
—Battle Ground av intersects

16  
1ST (Proximity Print Works) — South ½ block to Textile dr, 1 east of Fairview av  
—Textile dr intersects

16  
3D (Proximity) — From Cypress east to 1100 Summit av

—Maple begins  
—Vine begins  
—Walnut begins  
—Summit av intersects

16  
3D (Proximity Print Works) — From Proximity Print Works Mills, south to Upland dr, east of Fairview av  
—Upland dr ends

16  
4TH — From Maple east to Front, 1 north of 3d

1001 Cone Memorial YMCA (Prox)  
Proximity Sandwich Shop restr  
Proximity Barber Shop  
Δ Proximity Beauty Shop  
1004Δ Proximity Mercantile Co (side ent)  
—Vine intersects  
—Walnut intersects  
1200 Eller Memorial Bapt Ch  
1203 Under construction  
—Fairview begins  
1301Δ Scott John D  
—Summit av intersects  
—Park av begins

**INGRAM MOTOR CO.**



**SALES AND SERVICE**

315  
N. ELM  
PHONE  
4-5441

---

**TRUCK DIVISION**

205 S. FORBIS  
PHONE  
3-9763

REAL ESTATE and INSURANCE

**RICHARDSON REALTY INC.**

Sales, Leases,  
Residential Rentals,  
Property Management  
602 PIEDMONT BLDG.

**"REALTORS"**  
ANALYSTS & CONSULTANTS

Fire and Casualty Ins.  
Fidelity & Surety Bonds

DIAL 2-2139

# STARR ELECTRIC CO., INC.

ELECTRICAL CONTRACTORS AND ENGINEERS

NEW AND REBUILT MOTORS

1421 BATTLE GROUND AVE.

TEL. 2-2175

**NEWS and RECORD WANT ADS**

**PHONE 38611**

*"they get Results"*

4th—Contd  
—Homeland av begins  
—Westside dr begins  
—Front begins

5TH AV—From 670 Percy north-  
east to Franklin

510ΔSmith Ethel  
512 Bangle Jas A Δ  
514ΔSewell Wm V Δ  
ΔTedder Chas A  
515ΔMatthews Bessie Δ  
516ΔYoung Frank L Δ  
517ΔGordon Edwin C Δ  
518ΔBlue Nina G Mrs Δ  
Ageon John D  
—Charles begins

600ΔWebster Geo D Δ  
600½ΔStafford E Landis  
601ΔSimpson Jas M Δ  
602aΔCrayton Edw F  
602bΔBasinger Essie H Mrs  
602cΔGreene Margt L Mrs  
603ΔAmos Mary E Mrs Δ  
604ΔCecil C Marvin Δ  
604½ΔBolton Rose nurse  
Spencer Robt L  
ΔCreech Claude H

605ΔHuffines R Montford Δ  
605½Wyrick Roy A  
606ΔBrittain Una Mrs Δ  
ΔKerley Code E  
ΔBrisson Wm

607ΔBoone Edwin E Δ  
608ΔVitelli Robt L  
ΔSomers Vernon L Δ  
ΔSmith Wm B jr  
ΔEverhart Delbert F

609ΔCrutchfield Maude Mrs Δ  
610ΔHutchinson Chas N  
Hutchinson Walter L Δ

611ΔSauvajot Geo L  
612ΔRadloff Wm H  
ΔDaniel R Edw

613ΔRobinson Addie C Δ furn  
rms

614ΔSchneider Delmar J Δ  
615ΔMcCauley S Bruce Δ  
ΔPhillips Wade W

616ΔDean Fannie D Δ nurse  
617ΔWhite Jos A Δ  
619ΔDrake Chas F Δ

—Bagley intersects  
700ΔBarber B Geo jr  
701ΔSmith Saml J Δ  
ΔSmith Saml J jr

702ΔCoyle Julia M C Mrs  
703ΔMcMahan Noah Δ  
706ΔWagoner Dean jr

707ΔSamuel Ollie F Mrs Δ  
708ΔBaillard Robt J jr Δ  
709ΔPatterson Howard J Δ

710ΔMcIver Chas T Δ  
710½ΔSternberger Hosp Nurses  
Home No 2

711ΔHall Wm B Δ  
712ΔSternberger Hosp Nurses  
Home No 1

717 Vacant  
719ΔHester Arrie M Δ  
ΔHairr Elwood F

721ΔGrubb Edw D Δ  
—Dewey intersects

800 Vacant  
801ΔMcClellan Sarah J Mrs  
802 Rouse Joe W Δ

803ΔAndrew Jos P  
804ΔShaffer Geo G Δ  
805ΔStanton Paul F Δ  
ΔBoone Peter V

806ΔBrewer James W Δ  
807ΔCampbell John T  
ΔBrown Ella J Mrs  
ΔPennell Gus L

808ΔHarris Posey T jr Δ  
ΔRamsey H Cecil  
Hall Clayton W

810ΔFlowe H M Δ

811ΔPetty Nancy B Mrs Δ  
ΔStuart A J bkpg serv  
812ΔSloan Carey E Δ

Sloan Mildred J Mrs nurse  
813ΔHughes Howard L Δ  
814ΔTew Wilson W

816ΔTaylor Horton L Δ  
818ΔNeelley Robah N Δ  
819ΔLashley Edwin R Δ

820ΔWalker R Glenn Δ  
821ΔMorphis James O Δ  
822ΔWilson Clyde N Δ

—Franklin intersects

6TH (Proximity) — From Spruce  
east to Front, 1 north of Meadow

—Hubbard intersects  
—Cypress intersects  
—Maple intersects

—Vine intersects  
—Walnut intersects  
(Not open between Walnut and Bogart)

—Bogar intersects  
—Summit av intersects  
—Park av intersects

—Homeland av intersects  
—Westside dr intersects  
—Front intersects

7TH (Proximity) — From 74 Vine  
east to Fairview

—Walnut intersects  
—Fairview intersects

8TH (Proximity Print Works) —  
From 1600 Walnut to Fairview

1207ΔProximity Print Wks Barber  
Shop  
—Fairview intersects

9TH (Proximity Print Works) —  
From 103 Walnut, east to Fair-  
view

—Fairview intersects

9TH (Revolution) — From ½ block  
west of 16 Shober west to Vine

—Shober intersects  
—Poplar intersects  
—Spruce begins

—Hubbard begins  
—Cypress begins  
—Maple begins

1107 Sons & Daughters of Liberty  
Violet Council No 33  
Revolution Hall

Patriotic Sons of Am Washn  
camp No 94  
Revo Lodge No 532  
(AF&AM)

Rose Chapter No 178 (OES)  
Improved Order of Red Men  
Eno Tribe No 61

Daughters of Pocahontas  
Washita Council No 8  
Buffalo Council No 202  
(JOUAM)

White Oak Council No 34  
(WOW)

1109-11ΔBeall Lawrence L surg  
ΔStone Clarence N dentist

1113 Revolution Shoe Shop  
1115 Revolution Barber Shop

10TH (East White Oak) — From  
½ block west of Tucker, east to  
White, north of Phillips

1620ΔWaddington W Silas (c)  
1621 Boger Chas J (c)  
—Tucker intersects

1700ΔMilton James C (c)  
1701ΔHallman Clarence (c)  
1702ΔHarrison Morton W (c)

1703ΔCaddell John K (c)  
1704 Fuller Louis jr (c)  
1705ΔRamsey Lewis B (c)

1706ΔHorton A Elbert (c)  
1707ΔBracken Robt L (c)  
1708ΔWalker Herbert B (c)

1709ΔScurlock Fred P (c)  
1710ΔEdwards Zannie (c)  
1711 McAdoo Floyd T (c)

1712ΔShaw Saml D (c)  
1713 Vacant  
1801ΔYMCA (East White Oak)  
(c)

1805 Hall Edw F Δ  
—Alpine intersects  
—White intersects

10TH (Revolution)—From Church  
east to Vine, 1 north of State

—Jenkins intersects  
—Shober intersects  
—Poplar intersects

—Spruce intersects  
—Southern Ry underpass  
—Hubbard intersects

—Cypress intersects  
—Maple intersects  
—Vine intersects

708ΔRev Store Co gros

11TH (East White Oak) —From  
½ block west of Tucker, east to  
Alphine, 3 north of Phillips av

1614 Glover Wm L (c)  
1616 Woods Clyde (c)  
1618 Waddington Maurice (c)

1620ΔJordan Earl W (c)  
1621 Faulks A J (c)  
—Tucker intersects

1700ΔMcGibbony Alice Mrs (c)  
1701ΔReid Saml L (c)  
1702ΔHarris Harvel (c)

1703ΔGlover C Wilbert (c)  
1704ΔGrier Guy M (c)  
1705ΔHill John B (c)

1706 Seibles Robt L (c)  
1707 Fuller Clarence R (c)  
1708 Troxler Cornelius N (c)

1709ΔGarner Laura Mrs (c)  
1710ΔDonnell Turner B (c)  
1711 Ellis John C (c)  
—Alpine intersects

11TH (Revolution)—From Church  
east to Vine, 2 north of State

—Jenkins intersects  
—Shober intersects  
—Poplar intersects

(Not open between ½ block east  
of Poplar and Cypress)

—Spruce intersects  
—Cypress intersects  
—Maple intersects

—Vine intersects

11TH (White Oak Cotton Mills)—  
From 18 Vine, east beyond Fair-  
view, 1 south of Gordon

1200ΔHeath G Dewey  
1201ΔShotwell Hugh B  
1202 Wilborn Hattie S Mrs

ΔGarner Leonard  
1203ΔMurph John F  
1204ΔHeffner M Augustus

1205ΔJohnson John A  
1206ΔLeonard Hollis O  
1207ΔWhitt James M

1208ΔHanner Lola G Mrs  
1209 Neugent O Blake  
1210 Harris Ethel L Mrs

1211ΔWrenn Romie A Mrs  
1212ΔSwink Wm W  
1213ΔCrowder Edgar L

1214ΔMoore Wm C  
1215 Coltrane Roy D  
—Fairview intersects

1300ΔCarroll Thos D

**Gate City Savings & Loan Association**  
  
**In Business 45 Years**  
  
**108 S. Greene St.**

Tel. **5189**

# PHIL R. CARLTON, INC.

GENERAL INSURANCE

232½ W. MARKET ST.

PHONE 8157

# GATE CITY MOTOR CO., Inc.

## CHRYSLER AND PLYMOUTH AUTOMOBILES

130 NORTH FORBIS

"CHRYSLER AND PLYMOUTH PARTS"

PHONE 2-0143

11TH (White Oak Cotton Mills)—  
Cont'd  
1303 Foster Rosa J Mrs  
1304ΔPaschal John D  
1306ΔStevens Jesse S  
1307ΔSchoolfield Saml A  
1308 Garner Lendo  
1309ΔJarrett Jas A  
1311ΔFuller Chas W  
1313 Roberts Isom G

22

12TH (White Oak Cotton Mills)—  
From Poplar, east beyond Fair-  
view, 2 south of 16th  
—Spruce intersects  
—Hubbard intersects  
—Cypress begins  
—Southern Ry (no crossing)  
—Maple begins  
—Vine begins  
1200ΔBellow Edmond R  
1202ΔBarber Alene M Mrs  
—Campbell begins  
1204ΔParsons Hope H  
1206ΔMcDaniel Henry S  
1207ΔTugman Ray H  
1208ΔHolder Geo F  
1210ΔLeonard Wm O jr  
1212ΔLineberry Robt F  
1214ΔGregory Tuner L  
—Fairview intersects

22

13TH (White Oak Cotton Mills)—  
From Pine east to Summit av, 1  
north of North Buffalo Creek  
1500ΔMalone Daisy W Mrs  
1501 Southern Elmer E  
1502ΔKirkman Jos E  
1503ΔFaircloth Gladys F Mrs  
1504 Alberty Sherman P  
1505 Coffey Lewis T  
1506ΔWheeler Raymond B  
1507ΔManess J Walter  
1508ΔHarris Elwood G  
1509 Kivett Cecil W  
1510 Reynolds Chas W  
1511ΔLong Robt L  
1512 Webster Daisy H Mrs  
1513 McClintock Lillie B Mrs  
—Summit av intersects

22

14TH (White Oak Cotton Mills)—  
From Church Street road east  
beyond Summit av, south of 16th  
—Spruce intersects  
—Cypress intersects  
—Southern Ry (underpass)  
—Maple intersects  
—Vine intersects  
1206ΔKerchner Chas E  
1207ΔClapp R Lee  
—Campbell intersects  
1210ΔArmfield John C  
1211ΔWhitt Clarence C  
1216ΔDavis Jos F phys  
—Fairview intersects  
(Not open between Fairview and  
Pine)  
—Pine intersects  
1500ΔShaver Morgan C  
1502 Holland Addie H Mrs  
1503ΔWrenn Wm H  
1504ΔIngold Chas M  
1505ΔKing Zilphia L Mrs  
1506ΔGardner Jesse L  
1507ΔBean W Ernest  
1508 Crutchfield C Whitt  
1509ΔStevens John O  
1510 Kirkman Jos M  
1511ΔBarber Lonnie E  
1512ΔStevens Ernest H  
1513 Foust June W  
ΔCarpenter Carl R  
1514ΔKinney Albert G  
—Summit av intersects  
1601ΔCole Wm M  
1603ΔBusby Furman  
1604 Apple Cicero F

1605ΔClonch Gilmer E  
1606ΔCaviness Earl D  
1607 Johnson James A  
1608ΔMurphy Jesse G  
1609 Gregory Wm H  
1610ΔWyrick Delbert R  
1611ΔBaynes John C  
1612ΔJones Edgar L  
1613 Doyle C Dewey  
1614ΔMorrison Geo B  
1615 Lisenby Wm A

22

15TH (White Oak Cotton Mills)—  
From Pine east beyond Summit  
av, 1 south of 16th  
1500 Harris Herman W  
1501ΔBrowning Wm C  
1502ΔSells Wm R  
1503ΔLewey John A  
1504ΔClark Willard J  
1505 Yow J Henry  
1506ΔCanada Ross M  
1507ΔParis Lannie F  
1508 Wyrick Harlan E  
1509ΔCrowder Jos N  
1510 Cuthbertson Fredk M  
1511ΔJohnson Jas H  
—Summit av intersects  
1601ΔBall Roy M  
1602 Carroll Arth D  
1603ΔTaylor Fred D  
1608 Gray Jesse P  
1609ΔWyrick J Howard  
1610 Vacant  
1611ΔYates Robt L jr  
1612ΔDarsey Wm A  
1613ΔWilson Bryant B jr  
1614 Yow Oren F  
1615ΔLeonard Robie W  
1616ΔBraftord Bascom B  
1617 Lewey Horace M  
1618ΔHaynes D Webster  
1619ΔHardin Earl H

22

16TH (White Oak Cotton Mills)—  
From 2520 Church Street rd  
east to Orange  
—Buffalo Presby Ch  
—Spruce ends  
—Hubbard ends  
—Buffalo Cemetery  
—Cone Cemetery  
—Cypress ends  
—Southern Ry (underpass)  
—Maple intersects  
1101ΔSquires Boyd B  
1103ΔSquires Dewey J  
1105 Moss Clarence F  
1107ΔTidwell Arnold O  
—Vine intersects  
1201ΔOwen J Webster  
1203ΔPoteat Allen W  
1205ΔVarnar Ervin E  
1207ΔDenny G Cleveland  
—Campbell ends  
1209 Bicks Maude B Mrs  
1211ΔDavis T McPherson  
1213ΔDagenhart H Cleveland  
1215ΔWhite G Ervin Rev  
—Fairview intersects  
1301 Carraway Memorial Meth Ch  
—Pine intersects  
1501 Sixteenth St Bapt Ch  
1504ΔAdkinson Willard C  
1505ΔBetini John P  
1506ΔPinkelton Chas L  
1507ΔHenson Clarence C  
1508ΔShores John W  
1509ΔElmore Cecil C  
1510ΔBurke Wm B  
1511ΔBeal John C  
—Summit av intersects  
1605ΔCarroll Grover A  
1607 Kleinsasser Jack  
1608ΔLowman Edw A  
1609ΔShropshire Raymond  
1610ΔCrum Mark H  
1611 Farrington Geo A  
1612 Vacant

1613ΔRobertson Alex C  
1614ΔThompson Otis C  
1615ΔBrame Glenn G  
1616 Laprade Jas O  
1617 Wrenn Clyde L  
1618ΔCausey Garland L  
1620ΔCrowder Geo P  
1621ΔWilson Geo  
1622 Spencer W Henry  
1623 Wyrick Waddell D  
—Orange begins

22

17TH (White Oak Cotton Mills)—  
From Maple east beyond Orange,  
1 north of 16th  
1102ΔCraig C Ellis  
1103ΔHayes Jas T  
1104 Davis Wm A  
1105 Coble Gide C  
1106ΔCaviness Jos B  
1107ΔMcNeill Clyde  
1108ΔSimpson John R  
1109ΔSmith Edwin A  
1110ΔCaviness Avery A  
1111 Perdue J Leonard  
1112 Brady John B  
1113ΔBevely Cordie  
—Vine intersects  
1200ΔSlate Howard R  
1201ΔLewey Nora E Mrs  
1202ΔHill Lawrence E  
1203ΔEllington Mae M Mrs  
1204ΔHester Fredk B  
1205ΔWright Wm H  
1206ΔHodges Nellie S Mrs  
1207ΔWoodell Jessie D  
1208ΔSmith Elzie L  
1209ΔBrown Annie W Mrs confrs  
1210ΔThomas Raymond L  
1211ΔJohnson C Leroy  
1212 Donnell Nannie R Mrs  
1213ΔTucker L Curtis  
1214ΔHaitheock Lucy H  
1215 Vaughn Roy J  
—Fairview intersects  
1300ΔOzment O Clarence  
1301 Martin Beulah M Mrs  
1302 Herrin Wm W  
1303ΔRatliff Wm P  
1304ΔPridemore Lonnie E  
1305 Chrisco Roberta Mrs  
—ΔTew Perry  
1306ΔThigpen Mary M Mrs  
1307 Presnell Oscar L  
—Bernard begins  
1403ΔJarvis Wm V  
1405ΔMatherly Warren O  
1407ΔMichael Wade H  
1409 Moon Mary C Mrs  
1411ΔHolder Jack  
1413ΔStevens Isaac C  
1415ΔYounts Roy W  
1417 Braddy Herman M  
1419ΔJennings Homer L  
1421 Gales Frank T  
1423 Oldham Joseph H  
1425ΔWilliams Edgar H  
1427ΔBall C E  
1429ΔMorgan Wm E  
—Pine intersects  
1500ΔBrame Edna G Mrs  
1501ΔDavis Isaac N  
1502 Lowe Chas L  
1503ΔHill Arnold S  
1504 Leonard Robt F  
1505ΔGibson Saml C  
1506 Smith Wm H  
1507 Coffey Jos L  
1508ΔParrish J Harden  
1509ΔSheppard Lula Mrs  
1510ΔJones Jesse C  
1511ΔHolmes C Lee  
—Summit av intersects  
1600ΔDixon M Blanche Mrs  
1602ΔSchoolfield Theo J  
1604ΔWhite Verda N Mrs  
1606ΔKinney Francis X  
1608 Blum Howard W  
1610ΔGaster Jesse W  
1612ΔThompson Flora P Mrs

# COAL

Greensboro

## ICE & COAL CO., Inc.

"Where  
Quality  
Is a Fact"

Fuel Oil  
Kerosene

IRON  
FIREMAN  
STOKERS  
AND OIL  
BURNERS

DIAL  
2-3171



PHONE

7  
6  
3  
9

## BENNER & FIELDS

Plumbing  
and  
Heating

207

S. DAVIE

# F. D. LEWIS AND SON, INC.

CONCRETE AND ASPHALT CONSTRUCTION

READY-MIXED CONCRETE

TELEPHONES  
Concrete Plant  
Office

2-1506  
2-3505

601-03 TIPTON PL. (Formerly Railroad St.)

# BINSWANGER & CO.

INCORPORATED

# GLASS

Sash and Doors  
Macon between Tomlinson  
and Washington  
PHONE 2-3107

**Flowers**

FOR EVERY OCCASION

**Central Floral Gardens**

Phone 7209

1907 Spring Garden



**M. & J. FINANCE CORPORATION**

ELECTRICAL APPLIANCES  
AUTOMOBILE LOANS — FINANCING  
AND REFINANCING  
Inside Parking

117 S. Davie  
Tel. 3-2561

17TH (White Oak Cotton Mills)—  
Contd  
1614ΔMichael Thos W  
1616ΔHearn Wm C  
1618ΔBrown Frank T  
1620ΔAdams Herman  
1622ΔMesser J Walter  
—Orange ends

18TH (White Oak Cotton Mills)—  
From Maple east to Summit  
av, 2 north of 16th  
1102 Coffey Jos W  
1103 Holmes Willie F  
1104ΔSimmons J Alex  
1105 Caviness Jos D  
1106 Coffey Margt Mrs  
1107ΔThompson Albert H  
1108ΔLaughlin Allen E  
1110 Pavne Thos K  
1112ΔWheeler Wm R  
1114 Cavliness H Thurmond  
—Vine ends  
1200ΔGibson Lillian K Mrs  
1202ΔGregory Albert M  
—(Not open between 1202 and  
1210)

1210 Allred Walter E  
1212ΔJones Mary M Mrs  
1214ΔCox Geo L  
—Fairview ends  
1300ΔPace Vlrgil  
1302 Ryals Garland E  
—(Not open between 1302 and  
1310)

—10th intersects  
1402ΔHam Jas A  
1404ΔKing Carl E  
1406ΔWilcox W Parks  
1408ΔBrady Lula C Mrs  
1410ΔHudson Wm T  
1412ΔLandreth Jesse W  
1414ΔMills Edgar A  
1416 Beard Geo D  
—Pine intersects  
1500ΔCassell Garland J  
1501ΔHipp Lester B  
1502ΔAllen Clarence W  
1503ΔMcDaniel Eddie H  
1504 Keck James W  
1505ΔTrue N Saml  
1506ΔKendrick Troy B  
1507 McDaniel Beatrice  
1508ΔAndrews Bessie K Mrs  
1509ΔAlberty Robt E  
1510 Caviness Charlie G  
1511ΔShores Herbert W  
—Summit av intersects

19TH (White Oak Cotton Mills)—  
From 1/2 block west of Bernard,  
east to Summit av  
—Bernard intersects  
1401ΔHolder Wm A  
1403 McGee Waldo E  
1405ΔTaylor Claude S  
1407 Stewart Thos L  
1409ΔBall Lee N  
1411ΔRumley Wm J  
—18th ends  
1413 Cassell Russell G  
1415ΔCouncil Wm H  
1417ΔLeonard Paul A  
1419 Wyrick Wm H  
1421ΔSmith Isaac  
1423ΔNance Henry C  
1425ΔLeonard Henry T  
—Pine intersects  
1500ΔHicks Geo M  
1501ΔBeck Jack E  
1502ΔWheeler Thos H  
1503 Wrenn J Wallace  
1504 Apple R Gilbert  
1505 Shelton Mark D  
1506ΔStraughan Wm A  
1507ΔWheeler Lula McC Mrs  
1508 Andrews Hugh P  
1509ΔGuffey Maude L Mrs  
1510ΔWyrick John W

1511ΔThomas Luther B

20TH (White Oak Cotton Mills)—  
From 1/2 block west of Bernard  
east to summit av, 4 north of  
White Oak Lake  
—Bernard intersects  
1406ΔHales Calvin C  
1408 Foster Lucille B Mrs  
1409 Leonard Annie H Mrs  
1411 Lanning Roger H  
1412 Mansfield Glenn T  
1413ΔCockman Jos B  
1414 Cobb John T  
1415ΔDixon Wm S  
1416 Hawks Glenn O  
1517 Oakley Geo N jr  
1418ΔForbis Pearl F Mrs  
1419 Vacant  
1420ΔLewey Bernard L  
1421ΔNorwood James F  
1422ΔBowman Florence  
1423 Watson Robt J  
1424 Hardy Dewey  
1425 Kendrick V Denton  
—Pine intersects  
1500 Vacant  
1501ΔHawks Fred  
1502ΔGarner Edgar A  
1503ΔHarris Harvey C  
1504ΔCarter Mark H  
1506ΔWheeler John T  
1507ΔHayden Frank T  
1508ΔPayne J Ray  
1509ΔJohnson Pearl Mrs  
1510ΔHarris Orin V  
1511 Joyner Wm E  
—Summit av intersects

21ST (White Oak Cotton Mills)—  
From 1/2 block west of Bernard  
east to Summit av  
1318ΔSimpson Wm A  
1322ΔGregory Mart G  
1324ΔJohnson Shelley C  
1325 White Oak Mills Ball Park  
—Bernard ends  
1400 Gregory Wm R  
1404ΔCarroll Rufus S Rev  
—Pine ends  
—Summit ends

ABERDEEN TERRACE — From  
1400 W Market north to Mi-  
mosa dr  
—Madison av intersects  
200ΔAllen Sims A ©  
201ΔPowell Willard W Mrs ©  
207ΔBrooks Eliz W Mrs ©  
208ΔBenbow Edw P jr ©  
209ΔLloyd Aubrey P ©  
210ΔMcCaughan Sallie E ©  
211ΔSigler Harry F ©  
212ΔWalker Olive P Mrs ©  
—Northfield intersects  
300ΔKeely Chas A ©  
303ΔPye Arch E ©  
304ΔSeignious Geo M ©  
305ΔHarry Reece P ©  
306ΔPickett Herman N ©  
307ΔPoer Oley S ©  
309 Vacant  
310ΔKnight Numa E ©  
—Fairmont intersects  
400ΔGraham Roscoe D ©  
401ΔStarr Pearl C Mrs ©  
402ΔTillman J Earl ©  
403ΔGibbs Francis O ©  
404ΔDenny Maude H Mrs ©  
405ΔMatthews Frank E ©  
407ΔWall Ronald E Rev  
409ΔThompson John N ©  
410 Bishop E Olim ©  
412ΔMinhinnette Jovet C  
413ΔMorgan E Frank ©  
—Mimosa dr intersects

ADAMS — From 1110 W Market  
north to Courtland  
105ΔHodnett Jamie D ©  
107 Pearce Sara E Mrs  
ΔDeLancey Eunice Mrs  
108ΔCarter Winford E  
109ΔStrong Cornelia ©  
110ΔKavanagh Roger P jr ©  
111ΔSmith Latta E ©  
112ΔMungo Lowell  
114ΔMalone Philip S  
ΔBradford Chas H jr  
—Madison av intersects  
—Hampton begins  
206 Apartments  
1ΔHiggs R Harold Rev  
2ΔIrvin N Hazel  
3 no return  
4ΔClark Banks W  
Street continued  
210 River Rock Apts  
Apartments:  
1ΔParnell Wade H  
2 Waynick Alvin P  
3 York Mary E  
4ΔWilkins Mary E Mrs  
Street continued  
218ΔCampbell Lyle R  
ΔFritts Lucian W  
—Guilford av intersects  
400ΔWright Carey N ©  
—Fairmont intersects  
500ΔAbbott Alice K  
—Courtland intersects

ALADDY (Pomona) — From 45  
County)—From 21 Baron south  
to Hewitt  
1ΔEnnis John F ©  
2ΔLamb Burton ©  
3 Mayo Robt G ©  
4 Patterson Walter H  
5ΔGrogan Robt G ©  
6 Tesh R J ©  
7 Alley Robt jr  
8ΔSwaney Joseph B  
9 Bullins Pete  
10 Garner James O  
11 Scarborough Marvin L ©  
12 Wells Paul C ©  
—Hewitt intersects

ALBANY — From 442 N Dudley  
east to Shaw  
—Banks intersects  
—Stewart intersects  
—Boyd intersects  
—Stedman intersects (ns not open)  
(Not open between stedman and  
N Booker)  
—Laurel intersects (not open)  
—N Obermeyer intersects (not  
open)  
—Daniel intersects (not open)  
—N Benbow rd intersects  
—N Luther intersects  
—N Booker intersects  
1901ΔVanstory Robt L (c) ©  
1903ΔFighower James W (c)  
1904ΔMorehead John (c) ©  
1905ΔSenderson Annie Mrs (c)  
1909 Mingia Cecil (c) ©  
1910 Under construction  
1912 Mason Ruby D Mrs (c) ©  
1914 Singletary Elijah (c) ©  
1915 Avery Fred jr (c) ©  
1917 Anderson Edw (c) ©  
1927 Miller Jas (c)  
—Marshall intersects  
—Huffman intersects  
2105 Mathew Temple AME Zion  
Ch (c)  
2110 Burchette Luna Mrs (c)  
—Shaw intersects (not open)

**H. L. COBLE**

CONSTRUCTION CO.

1705 BATTLE GROUND AVE. TEL. 2-4589



A. K. MOORE

ALAN TURNER

**MOORE & TURNER****REALTORS — SALES — LEASES — MORTGAGE LOANS  
APPRAISALS — DEVELOPERS—PROPERTY MANAGEMENT**

115 STAFFCRD PLACE

TELS. 2-4157, 2-4158 and 5478

**ALBRIGHT DRIVE** —From 2005 13  
Battle Ground av west and  
northwest to N Elam av I  
south of Fortune la

2300ΔOakes John E ⊙  
2302ΔWall N Kath ⊙  
2303ΔLaughlin Vernon C ⊙  
2304ΔUpchurch Cecil ⊙  
2305ΔBenton Geo B ⊙  
2306ΔJones Saml W ⊙  
2307ΔSadler Wm H jr  
2308ΔWylie Wade H ⊙  
2309ΔEichelberger Richd W ⊙  
2310ΔBarber David S ⊙  
2311ΔHartsook Edw W ⊙  
2312ΔWelch Joseph H jr ⊙  
2313ΔQuick Earl M ⊙  
2314ΔSwaney W Jack ⊙  
2315ΔRobertson Roy C ⊙  
2316ΔHumble Forest H ⊙  
Humble Sunie M Mrs nurse

2321ΔRichey Walter A ⊙  
2323ΔWagoner Wm C ⊙  
2324ΔAndrews G Dewey ⊙  
2325ΔSmith J Harold ⊙  
2327ΔMcClurg Wm E ⊙  
2328ΔHauney A Lee ⊙  
2329ΔSmith Chas H ⊙  
2330ΔSmith Clifford W  
2332ΔPatterson Vernon L ⊙  
2333ΔHunt C Geo jr ⊙  
2334ΔHenricksen Oscar T ⊙  
2335ΔSmallwood W Irvin ⊙  
2336ΔWright John W jr

**ALLEN** — From 527 Florida south 29  
1 block, I west of S Ashe  
1606ΔBurton Henry (c)  
1607 Byrd Elmora (c)  
1610ΔMcNeil Fred (c)  
1614 Cannon Saml (c)

**ALANDALE ROAD** (Irving Park) 13  
—From 300 Meadowbrook ter  
north to Sunset dr  
1503 Under construction  
1505ΔClendenin Kemp C ⊙  
—Dogwood la intersects  
1511ΔArmfield Edw M ⊙  
Henderson Christine M  
nurse  
—Sunset dr intersects

**ALPINE** (East White Oak) — 18  
From White north to Gordon, I  
east of Tucker  
—10th intersects  
—Water ends  
—11th ends  
—Gordon ends

**ALSTON** — From Gray west to 27  
1500 S Ashe  
404 Broadnax Bessie Mrs (c)  
—S Ashe intersects

**ALTON** —From Porter south to 37  
1920 Spring Garden  
111ΔKnight Chas O ⊙  
113ΔDavis Edgar F ⊙  
114ΔReynolds Maggie Mrs ⊙  
—Oxley pl ends  
807ΔChestnut Thad H  
809ΔAvera James H  
—Spring Garden intersects

**ALTON** (Bessemer Sanitary Dis- 38  
trict)—From 500 Holt av to De-  
lancey, I south of E Bessemer av  
3400ΔNurse John C ⊙  
3402 Pulliam Walter M ⊙  
3404ΔEverhart Bessie F Mrs ⊙

3406ΔCross Chas C Rev  
3409 Tilley Clyde C ⊙  
—Delancey intersects  
3500ΔJordan Donald E ⊙ jwly  
repr  
3501 Johnson Ashley L ⊙  
3502ΔHammer Joseph P  
3503 Underwood Zack L ⊙  
3504ΔApple Eva B Mrs ⊙  
3506ΔSou Mechanical Products  
Co die wks

**ANDOVER** — From Textile 16  
south to 3d, I west of Summit av  
1300ΔCurtis Brevard A ⊙  
1301ΔHaynes Glenn M ⊙  
1302ΔSwearington Marvin C ⊙  
1303ΔYates Forrest E ⊙  
1304ΔPowers Claudie W ⊙  
1305ΔFarlow Joseph W ⊙  
1306ΔRedding Lester E ⊙  
1308ΔHutson Edw A ⊙  
1310ΔRitter Joseph W ⊙  
1502ΔLankford Reggie D.  
1504ΔDarnell Walter J  
1505ΔKeaton Joseph F  
1506ΔHinshaw N Ventry  
1508ΔNewnam James L  
1510 Tankersley Wm M  
1512 Eanes Joseph T  
1514ΔMurphy James R  
1516ΔShelton Chas B  
1517ΔRoddy Cletus A  
1518 Medford Earl R  
1519ΔPowers James E  
1520ΔPurvis Carl A  
1521ΔLeonard Jason D  
1522ΔGauldin James C  
1523ΔJordan James C  
1524ΔThornberry Hobert A  
1525ΔVaughn Stephen  
1526ΔBayliff Robt J  
1527ΔBurke Tracy  
1528ΔWood Roy G  
1529ΔMeadows Raymond P  
1530ΔWilson James H  
1531ΔBrady Leroy R  
1532ΔBolton Ralph C  
1533ΔHughes Jack D jr  
1534ΔMcNeal Floyd W  
1535 Laney W Robt  
1536ΔMartindale Buford G  
1537ΔBeal Robt E  
1538ΔBrown Bernice E  
1540ΔHerrin Alvin M  
1542ΔMoore Maurice M  
1544ΔSmith Thos H  
1545ΔMcNeal D Chas  
1546 Coffey Jesse G  
—3d intersects

**ANDREW** —From 1200 S Elm 26  
east to Asheboro  
111ΔBurlington Mills Corp (Iaby)  
—Arlington intersects  
—Vance intersects  
—Bellevue intersects  
401ΔBull Harry D  
406ΔPeeden Elsie W Mrs ⊙  
nurse  
408ΔEdwards Walter L ⊙  
410 Pickard Junius B ⊙  
—Caldwell intersects  
500ΔCox John A ⊙  
Stenson Benton nurse  
501ΔGlass David M ⊙  
504ΔMiller Melvin G ⊙  
505ΔMcArthur Howard J  
506ΔLax Alex H  
507ΔGarrett C Frank ⊙  
508ΔJohnson Grace Mrs  
509ΔBest J Harper ⊙  
513ΔBooth Gro  
515ΔLaundromat Half Hour Lindy  
517 Bass Shoe Serv  
—Randolph av intersects  
—Asheboro intersects

**ANTHONY COURT**—From 1104 36  
Pennsylvania North I block  
2019ΔStewart Robt L ⊙  
2020ΔHall Jas A ⊙  
2021ΔCook Marvin G  
2022 Gray Bobby R ⊙

**ARCHER** — From 800 W Whit- 27  
tington south to Doak, I east  
of S Cedar  
1108ΔWorkman Wm  
1110 Pace Jesse (c) ⊙  
1112ΔBrooks Saml (c)  
1114ΔMcCulloch Steph (c)  
1115 Floyd Geo (c)  
1116 Pearson Thos (c)  
1117 Mellwain Lovett (c)  
—Irland intersects  
1200ΔClapp W Elihu (c) ⊙  
1201ΔPalmer Hubert S (c) ⊙  
1202ΔSpencer Russell J (c)  
1203 Vample Jesse D (c)  
1204 Childs Cora L Mrs (c)  
1205 Vample Dannie (c) ⊙  
1206 Goins Dillard (c)  
1207ΔMills Jetson jr (c) ⊙  
1208ΔHorne Thos W (c) ⊙  
1209 Betha Geo W (c) ⊙  
1210ΔJones Carrie Mrs (c)  
1211ΔMinus Edw (c) ⊙  
1213 Watkins Moses (c)  
1214 McDougal Levi (c)  
—Doak intersects

**ARDALE PLACE** — From 200 Ash- 43  
land dr west, I south W Market  
3501 Apartments  
(A)ΔHood Robt H  
(B)ΔRussell R J  
(C)ΔLloyd James I  
(D)ΔRothchild David II  
Street continued  
3503 Apartments  
(A)ΔMitchell F Irvin jr  
(B)ΔRoyal J Hubert  
(C) Vacant  
(D) Moss Edw S  
Street continued  
3505 Apartments  
(A)ΔRichardson Wm A  
(B)ΔLeonard Carl B  
(C)ΔIngram Frank A  
(D) Brooker Elmer G jr  
Street continued

**ARDEN PLACE** — From 1900 39  
Market south to Sylvan rd  
106ΔMarks Benj ⊙  
108ΔKenerly Rachel B Mrs ⊙  
110ΔFainsworth Hunter J ⊙  
111ΔMacKintosh C Donald ⊙  
112ΔReed Thos ⊙  
—Sylvan rd intersects

**ARGYLE COURT** — North ½ blk 6  
to 410 Lindsay  
101 Boler Alice Mrs (c)  
102 Brown Andrew (c)  
103 Carlos Jesse J (c)  
104ΔDonnell Minnie (c)  
105 Scales Maggie (c)  
106ΔBrack Wm (c)  
108 Tillman Eva (c)  
110 Bordon Geo M (c)  
112 Sturdivant Virginia (c)  
114ΔDodson John (c)  
116ΔPetty John C (c)  
118 Petty Madie (c)  
120 Johnson John W (c)  
—Lindsay intersects

**Schiffman's**  
LEADING  
JEWELERS  
SINCE 1893

*Diamonds  
Jewelry  
Silverware  
China  
Glassware*

**ART  
and  
GIFT  
DEPT.**

225  
S. ELM  
Tel.  
5146



Office Furniture

**JOS. J.  
STONE & CO.**  
Division of  
ROBINSON TAG &  
LABEL CO OF N Y



File Cabinets

SAFES—CHESTS  
VAULT DOORS



Bookkeeping Systems

225 S. Davie  
Phone 2-0123



Printing

DeSoto

**BECK MOTOR CO.**

SALES and SERVICE

315 N. GREENE ST.  
PHONE 3-5588USED CAR DEPT.  
331 North Elm Street

**DEVOE  
PAINTS**

**KEARNS  
PAINT  
CO., Inc.**

**Sporting  
Goods**

**Artists'  
Materials**

**Wallpaper**

**112  
N. GREENE**

**TEL.  
2-4171**



**SEEDS**

**SCOTT  
SEED  
CO.**

**Seedmen  
Since  
1903**

**"PURITY  
BRAND  
SEED"**

**Wholesale  
and Retail**

**235  
N. Greene St.**

**PHONE  
3-2554**

**Meyer's**

**DEPARTMENT STORE**

**GREENSBORO, N. C.**

**TEL. 4-2411**

**ARLINGTON** — From 200 Ashe-  
boro south to Burtner, 1 east  
of S Elm  
cor Centenary Meth Ch  
408ΔHudgins Alma H Mrs  
410ΔAiken Clyde M  
412ΔCrawford Hunter A Mrs  
414ΔUpchurch R Lee  
415-17 Centenary Meth Ch (Sun-  
day Sch rm)  
418ΔHippis M Team Rev  
421 Hill Anna B ⊙  
422ΔTinnin Minnie W Mrs ⊙  
427ΔWagner Clarence B Mrs ⊙  
ΔNussman Rex I  
—E Lewis ends  
432ΔBrower Clayton  
434ΔJohnson Flida M Mrs ⊙  
435ΔFord Oscar A ⊙  
437 Gupton L Howard  
439ΔFields Annie L Mrs ⊙  
442 Sergeant Victory C  
444ΔSisson Louise S Mrs ⊙  
447ΔHuffines Jesse W ⊙  
448-50 Harding Delmond T  
449ΔLangston Lucille Mrs ⊙  
452ΔLong Carrie B Mrs ⊙  
453ΔMcCuiston W Hubert ⊙  
Canter Lewis bldg contr  
456ΔTurner Gilbert R  
ΔReynolds Vera  
457ΔRobeson Ada B ⊙  
—E Lee intersects  
500ΔPeelle Liller E Mrs  
501ΔKeller Eille L ⊙ furn rms  
502ΔParker Wm K  
506 Vacant  
507ΔRegan Cora E Mrs ⊙  
508ΔJerome Wm T ⊙  
ΔMcNeill Woodrow  
ΔFleming Wm B  
515ΔSelf Eula M Mrs ⊙  
518ΔIseley Nina M Mrs ⊙  
519ΔYork Golda A Mrs ⊙  
520ΔMay Leacy H Mrs ⊙  
May Lura A nurse  
521ΔDunn Judson  
523ΔClegg R Wilson ⊙  
524ΔHemphill Howard B ⊙  
—E Bragg intersects  
601ΔBagley Oscar L jr  
604ΔSpainhour Edwin S ⊙  
607 Vacant  
612ΔSherrill Austin C ⊙  
613ΔMcDowell Neesse C ⊙  
614ΔFoster Nannie T Mrs ⊙  
615ΔDunning Wm  
616ΔHyatt Geo T ⊙  
617ΔHennessee Wm T  
617ΔCombs Esten B  
618ΔMiloway Fannie L Mrs ⊙  
618ΔRoberts Pete  
620ΔLunsford Flora L Mrs ⊙  
621ΔHall Henry C  
Hall Mary J Mrs bldg  
624ΔMoore John E ⊙  
625ΔMcPherson Wm J ⊙  
626 Kersey Cornelia M Mrs ⊙  
ΔBason Maurice K  
627ΔGarrison Arth D ⊙ bldg  
contr  
628ΔOsmit Colonel L  
701 Vacant  
702ΔMcCraw Worthy L  
703 Vacant  
705 Vacant  
706ΔLawrence J Leon  
707 Vacant  
709 Vacant  
710ΔAlmond Geo F  
—E McCulloch intersects  
800ΔGarner Eille S ⊙  
802ΔVaugh Harvey C ⊙  
804ΔBryant Jack L  
806ΔLackey Cora L Mrs ⊙  
808ΔWaller Roy  
810 Puckett Jesse C ⊙

811 Teston Grady C  
812 Purcell J T  
813ΔGrantham Herbert F  
817ΔWeaver Arth C  
—Gilbert begins  
901ΔJones Otis T ⊙  
905ΔWilson Shuber G ⊙  
—E Whittington intersects  
1003 Mason-Dixon Lines Inc  
(stige)  
1005 Vacant  
—Wiley intersects  
1109 Vacant  
1115ΔKinsey John W  
—Andrew intersects  
1200ΔBurlington Mills Corp  
(quality control dept)  
1203ΔAllen Fred L jr ⊙  
1205ΔCasey Julian C ⊙  
1207ΔCockman Herbert E ⊙  
1215ΔFortson Jesse C ⊙  
—Burtner intersects

**ARMFIELD PLACE** — From 360  
Ashe west and south to Walker  
av  
314ΔArmfield Roy H candy  
316ΔArmfield Motor Co reprs  
—Walker av intersects

**ARMSTRONG** — From 400 Bennett  
east beyond East  
956 Wilson Roberta Mrs (c)  
958 Meeks Fred (c) ⊙  
960 Baker Lloyd (c)  
962 Evans Jos (c)  
964ΔBrown Mae Mrs (c)  
966 Jarrell Fred L (c)  
991ΔEvans John (c)  
993 Wharton Hallie Mrs (c) ⊙  
995ΔYancey Saphronia Mrs (c) ⊙  
nurse  
997 Shipman John (c) ⊙  
999ΔGalloway Willard F (c)  
—High begins  
1031ΔBratton Edw D (c)  
1033ΔBratton Joseph (c)  
1033½ Smith John jr (c)  
1035ΔJackson Claxton H (c) ⊙  
1041ΔSellars Clarissa W Mrs (c) ⊙  
—Best begins  
1050ΔMcKee Wm F (c)  
1051ΔMcAlpin Paul (c)  
1052ΔAncrum Belle Mrs (c) ⊙  
nurse  
1053ΔCobb Mattie Mrs (c)  
1054ΔRichmond Mary E Mrs (c)  
—East intersects  
1101ΔThompson Ada W Mrs (c) ⊙  
1103-05ΔChristian Nevada Mrs (c)  
⊙  
Washington St Sch (c) (side  
ent)

**ARNOLD** — From E Bessemer Av  
to Wendover Av 1 east of Oak-  
mont Av  
1002ΔClark J L Cotton Co Inc  
brokers  
1006ΔSou Labys Inc extracts  
—E Wendover av intersects

**ASH** (Terra Cotta; Guilford Coun-  
ty)—(see Meadowbrook dr)  
—2d intersects

**ASHE** — From 300 W Sycamore  
south beyond city limits  
205ΔHuffines H Freeman  
206ΔRankin Margt L ⊙  
ΔPainter Bessie nurse  
Gammon Alice Mrs nurse  
207ΔMurray Epsie Mrs furn rms  
209ΔShields Alma A Mrs furn  
rms

211 Meyers Parking Lot  
218ΔPoype Mary M Mrs ⊙ furn  
rms  
221ΔSou Elev Co Mfrs  
223ΔBethune J E Motor Co garage  
224ΔStewart Lessie W Mrs furn  
rms  
226ΔWilson Ora C Mrs ⊙ furn  
rms  
—W Washington intersects  
301-11 Carolina Parking Lot  
310 Vacant  
312ΔDavies Emmett G  
—Exchange pl ends  
336ΔCarter Mary R Mrs ⊙  
336½ Lamb Eli V  
337ΔDant Victoria furn rms  
339-41 First Luth Educ Bldg  
341-45 First Luth Ch  
346ΔCollins John B  
350ΔPhillips Thos J  
—Armfield pl begins  
360ΔSou Rubber Co Inc whol  
364ΔGreensboro Mfg Co dry gds  
—Walker av intersects  
403ΔHollywood Grill  
405ΔDize Awning & Tent Co  
407ΔAm Paper Products Co  
407½ΔMcKeiver Ollie Mrs furn  
rms  
—Southern Ry overpass

501-15ΔPitts J R Lbr Co Inc  
504 Pioneer Carloading Co Inc  
516 Vacant  
518-24ΔDillard Paper Co whol  
533ΔMendenhall Lbr Co Inc  
537 Furn Exchg (side)  
537½ Vacant  
—A & VY crosses  
538ΔPiedmont Natural Gas Co  
Inc (plant)  
—W Lee intersects  
600 Jack's Variety Store  
601 St Matthew's Meth Ch (c)  
606ΔDaniel's mkt gros  
608ΔGray Seal Paint Co of NC  
whol  
609ΔPHELPS Grandison M Rev (c)  
—Jeffrey's ends  
613ΔJordan J Frank (c)  
617 Parsons Alex (c)  
624 Austin Howard (c)  
624½ Sutton Callie (c)  
626ΔWindsor Maude Mrs (c) ⊙  
627 Robinson James (c)  
628 Crump Rosa Mrs (c)  
628½ Morris Nathan (c)  
629 Copeland Minnie Mrs (c)  
rear (1) McAdoo Wm H (c)  
(2) Reaves Roscoe jr (c)  
(3) Burrell David (c)  
(4)ΔMason Julia M Mrs (c)  
630 Emerson John H (c)  
632ΔBrodie Wm P ⊙ (c)  
636 Your Pantry Shelf gros  
—Bragg intersects  
705ΔNichols Jessie Mrs (c)  
709 Ellison David (c) ⊙  
710ΔGifld Mut Burial Ins Co Inc  
(c)  
ΔSmoot's Funeral Home (c)  
711ΔPearson John W (c) ⊙  
712ΔSellers Nora Mrs (c)  
713ΔDillard Mary B Mrs (c) ⊙  
714 Headen Louise R Mrs (c) ⊙  
716ΔGarner W Monroe (c) ⊙  
717ΔSharpe & Smith Funeral  
Home (c)  
ΔSharpe & Smith Mut Burial  
Assn (c)  
ΔSmith Elsworth E (c) ⊙  
718ΔCollier Willie H Mrs (c) ⊙  
ΔMcAden Elroy (c)  
721ΔDavis Jessie L Mrs (c) ⊙  
722ΔMurphy John (c)  
724 Cummings Teresa Mrs (c)  
726ΔPleasants Frances Mrs (c)

**BESSEMER IMPROVEMENT CO.**

**1100 E. Bessemer Ave.**

**BUSINESS AND INDUSTRIAL LOCATIONS**

**Phone 3-0560**

**TRADE AT  
SUMMIT SHOPPING CENTER**

for Economical Transportation



TRADERS CHEVROLET CO., INC.

SALES AND SERVICE

Genuine Chevrolet Parts and Accessories

215-217 E. Market St.

Tels. 2-2146—2-2147

## ASHE—Contd

729 O'Daniel Ernestine (c) drsmkr  
 730 Shiloh Bapt Ch (c)  
 —Austin begins  
 800 Gibbs Gaither (c) Ⓞ  
 802 Anderson's Dalry Bar (c)  
 803A Rogers W Peter (c)  
 Rogers Dora G Mrs (c) bdg  
 806 Hamlin Lucy  
 807 Bradshaw Katie (c)  
 808A Morgan Wilbur (c)  
 Young Sadie Y Mrs (c) Ⓞ  
 rear Williams Jesse (c)  
 809A Holt Monroe (c)  
 810 Johnson Wm (c)  
 811 Berryhill Arth (c)  
 812-14 McNairy Chas A whol poultry  
 813A Grier Hazel G Mrs (c)  
 —Russell begins  
 815A Morris Embra C (c)  
 816A Stewart Alex A (c) Ⓞ  
 820A Bob's Smoke Shop (c) billiards  
 821A McAden's Dry Clns & Dyers (c)  
 822A Coble D G Gro  
 822½ Williams Inez H Mrs (c)  
 Tick Tock Club (c)  
 823A Anderson James L (c) billiards  
 823½ Phillips Dora (c)  
 824A Headen's Cafe (c)  
 825 Coble Logan A gro  
 826 Vacant  
 828A Ashe Street Sundry Shop (c)  
 —Ashland ct begins  
 —W McCulloch intersects  
 901A Garrett Geo H jr (c) Ⓞ  
 904 King Wm H (c)  
 904½ Greenlee Mary (c) beauty shop  
 905A Davis Ellen Mrs (c)  
 933 Under construction  
 1000A Blue James (c)  
 1001A Little Rachel's Sweet Shop (c)  
 1003A Jackson Jas J (c)  
 1006-08A Hampton Wm M (c) Ⓞ phys  
 1007A Gen Theatre (c)  
 1011 Alston Aelx (c)  
 1012A Barber's J C Esso Serv Sta (c)  
 1016½ Byrd Thos (c) (c) Ⓞ  
 1021A Ellis Carrie D Mrs (c) Ⓞ  
 1022A Purvis Eva Mrs (c) Ⓞ drsmkr  
 1024A Wells Wyoming Rev. (c) Ⓞ  
 1026A Foster Fredk (c)  
 1028A Hayes Edgar (c)  
 1029 Fuller Lillie M (c)  
 1030A Wilson Jos (c)  
 1031A Walker Ida McA Mrs (c) Ⓞ  
 1032 Peay John (c)  
 1033 Covington Wilbert (c)  
 1034A Allen John W (c)  
 1035 Ingram Alberta (c)  
 1036A Irvin Pope (c)  
 1037A Allen Wm (c) window cldr  
 1038A Morehead Jas T (c)  
 1039 Bradley Henry C (c)  
 1040 Vacant  
 1046A Oglesby Leroy (c)  
 —W Whittington intersects  
 1100 Earl John jr (c)  
 1101 Vacant  
 1102A King Milton (c)  
 1103A Dawkins Jas (c) Ⓞ  
 1104A Bethel Avery C (c)  
 1105A Branch Jas A (c) Ⓞ  
 1106A Fairley Hattie Mrs (c) Ⓞ  
 1107 Poole H Lorenzo (c)  
 1108 Smith John (c)

1109 Monk Geo (c)  
 1109½ Smith Eunice (c)  
 1110A Bowman Arth (c)  
 1111A Olliver Annie (c) Ⓞ  
 1112 Born Monroe (c)  
 1112½ A Foy James (c)  
 1113 Hayes Robt B (c) wood  
 1114 Pair Leonard (c)  
 1115A Mercury Radio & Telev Serv  
 1116A Jackson Lula Mrs (c) Ⓞ  
 1117A Caravan Grill The (c)  
 1118 Ashe St Barber Shop (c)  
 1119 Ashe St Billiard Parlor (c)  
 —Ireland intersects  
 1200A Friendly Mkt & Gro (c)  
 1201A Vines Clns (c)  
 1201½ Walker John (c)  
 1202A United Taxi Inc  
 Campbell Edw (c) dry cln  
 1204 Williams Robt (c)  
 1206A Hicks Henry (c)  
 Hicks Effie B Mrs (c) soft drinks  
 1208 McAdoo Victoria V Mrs (c)  
 1208½ Edwards Louise (c)  
 1209A Purcell John C (c) Ⓞ  
 1210 Chavis Clead (c)  
 1210½ Bethea James (c)  
 1211 St Phillip's AME Zion Ch (c)  
 1214 Ross Huey (c)  
 1215A Stokes Florie Mrs (c)  
 1215½ Biglow Frances (c)  
 1217A Williamson David (c)  
 1220A Joe's Place gros  
 1220½ Robinson John W (c)  
 1221A Cole Mabel (c)  
 —Doak begins  
 1300A Crisp Sandwich Shop (c)  
 Trinity Day Nursery (c)  
 1301A Gboro Trinity Mission (c)  
 1302 Crisp Thos D (c)  
 1304A Foster Cleveland (c)  
 1305A Branch Bicy Mrs (c) Ⓞ  
 1306A Blanche Sweet Shop (c) confy  
 1307 Palmer Julia Mrs (c)  
 1307½ Weatherspoon John W (c)  
 1308A Gladys Beauty Nook (c)  
 1309A Tate Ollie (c)  
 1309½ Frazier Robt L (c)  
 1310A Lytle Gladys E Mrs (c) Ⓞ  
 1310½ Moore Robt (c)  
 1311 Davis Junius E (c)  
 1311½ Spruill John E (c)  
 1312 Cummings Calvin H jr (c) Ⓞ  
 1313 Wilson John (c)  
 1313½ Lewis Hannah Mrs (c)  
 1315 Hagood Thos S (c)  
 1315½ Morehead Isaiah S (c)  
 1317 Walden Henry A  
 1317½ Tate Wm B jr (c)  
 1318 Elmore Isaac (c)  
 1318½ James Robt (c)  
 1319-19½ Pompey Henry (c)  
 1320A Gilley Davis (c)  
 1320½ Pauling Lula Mrs (c)  
 1321A Austin Sylvester M (c)  
 1321½ Fox Melvin (c)  
 1322 Slade Pearl Mrs (c)  
 1324A Foster John (c)  
 1326 Young Geo W (c)  
 1327A Parker Willette M Mrs (c) Ⓞ  
 1328 Oliver Edw (c)  
 1329 Green John (c)  
 1332A Little John Roosevelt (c) Ⓞ  
 1334 Jones Sarah W Mrs (c)  
 1336A Waldrum Clarence C (c)  
 1337A Thompson Renty H (c)  
 1342 Rachel's Soda Bar (c)  
 —South intersects  
 1400A Glover Mabel P Mrs (c) Ⓞ  
 1402A Shoffner Ira B (c)  
 Shoffner Elaine (c) nurse  
 1403 Pennix Robt (c)  
 1405A Yancey Earl C (c) Ⓞ  
 1407 Mack Wm (c)  
 1409 McLeod Eug (c)

1410 Austin Wm (c) hauling  
 1412 Erwin Lloyd (c)  
 1414 Burton Robt (c)  
 1416 Adams Bltha (c)  
 1418 Adams Annie Mrs (c)  
 1422 Jenkins Chester (c)  
 1424A Susman Gro  
 —Alston ends  
 —Marsh begins  
 1500A Caldwell Lorenzo (c)  
 1501-03A Hines Cath Mrs (c) Ⓞ  
 1502 Pettiford Willis (c) Ⓞ  
 1504A Lowe Josephine B Mrs (c) Ⓞ  
 1506A Irvin Geo (c) Ⓞ  
 —Lanes al begins  
 1513 Fambrough Thos (c)  
 —Doggetts row ends  
 1515 Fox Abel (c)  
 1516 Coleman Albert (c) Ⓞ  
 1518 Gilliam Allie D Mrs (c)  
 1519 Smith Lillie J Mrs (c)  
 1519½ Canty Hampton (c)  
 1520 House Eug (c)  
 1521 Webster Harrison (c)  
 1521½ McGowan Rufus (c)  
 1522 Hubub Bar (c) beer  
 1523 Vacant  
 1523A Byrd Chas T (c)  
 1524A Williams Walter (c) Ⓞ  
 1525 —  
 1525½ McGowan John W (c)  
 —Sussmans al ends  
 1526A Rinehart Clarence (c) Ⓞ  
 1527A Marsh Jas (c)  
 1528 Little Spot The (c) restr  
 1529 Heath Oscar W (c)  
 1530 Glenn Alberta Mrs (c)  
 1532 Vacant  
 1534 Vacant

## —Florida begins

1618A Tiley Walter C Ⓞ  
 1629 Vacant  
 —O Connor ends  
 1701A Myers Serv Sta  
 1716A Wood Dwight L restr  
 1718-22 Vacant  
 1719 Maness James  
 1721A Miles James L  
 —Ray ends  
 1809A Cox Roy L  
 —Willard (not open)  
 1900A Wiley Ruby Mrs (c)  
 1901A Miller Body Shop (c) reprs  
 1902A Hall Saml jr (c)  
 1903A Hodgin Willard R Ⓞ  
 —Terrell begins  
 2001 Vacant  
 2002A Navy Wm H Ⓞ  
 2003A Hall C N Self Serv Gro  
 2004A Phillips Brinkley S Ⓞ  
 2006A McCoy Odell Ⓞ  
 2008A Moser Wm L carp Ⓞ  
 2010A Hammer W Hoyle Ⓞ  
 2012A Comer John A Ⓞ  
 —City limits  
 —Guilford County  
 —Garrett begins  
 2101A Tribble Thornton T Ⓞ  
 Lucille's Beauty Shop  
 2105 Cross Thos E Rev Ⓞ  
 2107A Square Deal Self Serv Lndry  
 2109 Vacant  
 2111A Diamond Cash Gro  
 —Lawrence ends  
 2207A Nicholson Carl A  
 2209A D&L Mtr Line  
 —Robbins ends

ASHEBORO —From 500 S Elm southeast beyond city limits  
 106A Jennings F M Prod Co  
 Dee's Grill  
 110-18A & F Super Mkt  
 124 Apartments  
 1A Lowe Ewert D  
 2 Jobe Edw H

H & H  
Clothing

Co.

CASH OR  
CREDITOPEN A  
CHARGE  
ACCOUNTLadies'  
and  
Gents'  
Ready-to-Wear  
Clothing131  
S. Davie St.PHONE  
2-2564Sutton's  
FLORISTS  
INC.Flowers and  
Plants for  
All OccasionsW. Market  
se. cor. GreeneTEL.  
2-4127MENDENHALL  
LUMBER CO., INC.

Mendenhall's Good Lumber Since 1884

PHONES 2-0417 and 3-6643

ASHE AND LEWIS STS.

Lumber  
Building Supplies,  
Millwork, Hardware,  
Lucas Paints

# J. ELWOOD MITCHELL CO.

## INSURANCE — BONDING

925 Jefferson Standard Building

Phone 7136

### Seburn's

Imported Gifts  
Flower Containers

Silverware

China  
and  
Crystal

Jewelry

116 N. Elm

### Seburn's

**SILLS**  
IS THE WORD FOR  
**SHOES**  
in Greensboro

**SILLS**  
IS THE WORD FOR  
**SHOES**  
in Greensboro

**SILLS**  
IS THE WORD FOR  
**SHOES**  
in Greensboro

**ASHEBORO**—Contd  
3. Taylor Margt P Mrs  
4 Turner C J  
**Street continued**  
126ΔSutton Albert F fill sta  
—S Davie ends  
—Arlington intersects  
212ΔClark's J H Esso Serv Sta  
215ΔSpur Dist Co Inc fill sta  
—Gorrell begins  
301ΔMcCuiston W Hubert fill sta  
311ΔWimbish Henry E ©  
315ΔBollinger W Ira ©  
318 **Scott The**  
Apartments:  
1ΔMacDonald J C  
2ΔFloyd Effie W Mrs  
3ΔStone Dearing F  
4ΔBeckham Arth D  
6ΔCrutchfield Lydia Mrs  
6ΔLasater W Floyd  
7ΔWells Koncheon  
8ΔLayton Etta Mrs  
9ΔNeese Walter C  
10 Vacant  
11ΔPowell Orene Mrs  
12ΔTerry Frank P  
—Melrose et begins  
322ΔStewart Irene C Mrs ©  
—Murray begins  
328ΔPatrick Hubert P  
334ΔMontgomery Floyd L  
335 Loman Clarence D  
335ΔSolier Geo  
336 **Apartments**  
1ΔWare Harry N  
2 Moore Milton C  
3 Cogle Jack A  
4ΔMcClanahan Robt L  
5 Hillard John  
6 Barna Harry  
**Street continued**  
345ΔAnthony J Scott ©  
exterminator  
347ΔGarrett W Lacy  
350 Asheboro Street Friends Ch  
351 **Apartments**  
1 Crowder Henry  
2 Langston Wm T  
3 McDowell John R  
4ΔBarnes Harley O  
**Street continued**  
—E Lee intersects  
400 **Apartments**  
1ΔBennett Wm H  
2 Vacant  
3ΔJohnson J Norman  
4 Vacant  
5ΔCockman Jack H  
**Street continued**  
401ΔBingham Louelva Mrs ©  
403ΔCarrier Russell N  
405 Jones Marjorie Mrs  
ΔCrutchfield Marvin  
406 Gboro Community Center  
Williams W David  
408ΔUsher Joseph T ©  
—Westminister et ends  
409 Westminister Presby Ch  
—Brook et begins  
414ΔCity Fire Dept Hose Co No 4  
415 **Apartments**  
1ΔSwicegood Boyd A  
2ΔMoore Anna C  
3ΔDixon Ann  
**Street continued**  
416ΔSherwood Gro  
417ΔHam Serv Sta  
418ΔMontgomery Barber &  
Beauty Shop  
420ΔAsheboro St Pharm  
422ΔAsheboro St Gro  
—E Bragg intersects  
500ΔRierson W Frank gro  
500½ΔSeawell John E  
501-03ΔCity Board of Educ (dept  
of Purch & Contracts)  
Caldwell Nursery Sch  
ΔCity Bd of Educ (text book  
program dept)

ΔCity Bd of Educ (dept of  
Audio-Visual educ)  
ΔCity Board of Education  
(mtce and operations)  
ΔCity Bd of Educ (Sch Library  
Dept)  
503ΔCaldwell David Sch  
504ΔRedding Paul M ©  
506ΔPage Sarah D Mrs ©  
Pillow Odessa Mrs nurse  
508ΔThomas Chas V  
512ΔStubblefield Early W ©  
518ΔKirkman Lawrence V ©  
—Douglas begins  
600ΔHicks Lindsay R ©  
603ΔGuess Joseph W ©  
ΔPugh Eva N Mrs ©  
606ΔHayes Alf W  
609ΔShaw Cora M Mrs  
612ΔVernon Irving H ©  
613ΔSeay Raymond K ©  
617ΔMilloway Elwood I ©  
618 Jones H Paten ©  
620ΔAtkins C Robt ©  
621ΔSeay Geo A jr  
624ΔWilliams Elvin B  
625ΔBooth Mabel L Mrs ©  
ΔHarvey Bonner W bldg cont  
629ΔShoope Estelle B  
ΔMcIntosh Montie W Mrs  
630ΔStrickland Howard D ©  
633ΔRoyal Garland ©  
634ΔBurgess Annie Mrs ©  
637ΔMichael Harold K  
640ΔIsley Irene P Mrs ©  
640½ McCulloch Warren  
641ΔLoflin Chas H ©  
—E McCulloch ends  
—Julian begins  
700ΔReynolds Floyd G ©  
701ΔHalladay Wm J ©  
704 Askew Chas R  
705ΔSullivan Coley B ©  
706ΔHunt L Phillips ©  
707ΔHoit Eug ©  
708 Asheboro St Bapt Ch  
709ΔParker Andrew L Rev  
711ΔThomas Hoyle C Rev  
713 Pendleton John C  
ΔPendleton Zora B Mrs  
716ΔCarden Evelyn B Mrs ©  
—Broad av begins  
800ΔGaines Roland T  
803ΔCoble Linda ©  
ΔJones Daisy D Mrs  
804ΔFunk John S III ©  
805 Poplin Walter G ©  
806ΔCheek John E  
—E Whittington ends  
900ΔPeeler Gro Co  
901ΔMcAdams Clarence E  
902ΔA G S Radio Co reprs  
904ΔGreeson Mozelle Mrs  
907ΔFogleman Marvin E ©  
909ΔBullock E Norman ©  
—Tuscaloosa begins  
1000 Witchey Eug C ©  
1001ΔMaguire John F ©  
1002 Watson Robt C  
1003ΔWright Riley F ©  
1004ΔWatson Wallace L ©  
1005 Vacant  
1006ΔWolfe M Eliz Mrs ©  
1007ΔBlair Wm W ©  
1008ΔSpoon Effie B Mrs ©  
1009 Meyers Nannie B Mrs ©  
1010ΔBritton Geo T ©  
1011ΔClark Clarence H  
—Ross av begins  
1100ΔPaisley Aubrey C  
1101ΔJohnson Jack ©  
1102 **Boyles The**  
**Apartments:**  
1ΔRichardson Guy W  
2 Vacant  
3 Duckett Wm  
4ΔWeaver Alice  
**Street continued**  
1103ΔNeelley Ralph G

1104ΔBest Drug Store  
1105ΔAshby James E  
1106ΔLewis Variety Store  
1108ΔAsheboro St Soda Shop  
confrs  
1110ΔBlalock Malissa Mrs gro  
36  
—Andrew ends  
—Randolph av begins  
1200-02ΔMelvin Jos T filling  
sta  
1201ΔClegg Minnie B Mrs  
corsetiere  
1203-05ΔGreeson & White Gulf  
Serv fill sta  
1204ΔFerris Wm E awning mfr  
1212 Home Barber Shop  
1214ΔTwins Beauty Shop  
1215ΔRamsey Jack J  
1216ΔAsheboro St Curb Mkt gros  
sundries  
1219ΔSlye Howard O © ptr  
1220ΔLawrence Ida B Mrs  
1221ΔMartin Gorrell W ©  
1222 Harris Mary L Mrs ©  
1223ΔAlexander Otis H ©  
—Voltz begins  
1224 Sexton John R jr  
ΔSneed Geo M ©  
1225ΔSutton Mena B Mrs ©  
Sutton Thos D concrete cont  
1226ΔNardi Demetris ©  
Nardi Novelty Shop  
1228ΔJohnson Chas D  
1229ΔEdwards Ernest G  
1230ΔSimpson Alice L Mrs ©  
—Date intersects  
1300ΔStahlheber Tillie B Mrs  
1301ΔSmith Danl T ©  
1302ΔMelvin Albert J ©  
1303ΔKirkman Carey W ©  
1305ΔPickard Thos B ©  
1307ΔVernon Olivia K Mrs ©  
1310ΔCalvary Meth Ch  
—Harrington ends  
1400ΔBroome Claude H  
1401ΔPowell Summie C ©  
1402ΔFridde Chas M ©  
1403ΔRoberson Nathl H ©  
—Brown begins  
1500ΔCorsbie David W ©  
1501ΔWolfe Rebecca J Mrs ©  
1502ΔNeese Howard R ©  
1503ΔHumble Luther R  
ΔSharp J Clyde  
1504ΔStedman Jas D ©  
1505ΔMims John B ©  
1506ΔHewitt Carrie C Mrs ©  
1508ΔFentress Stella P Mrs ©  
1509ΔDever J Henry ©  
—Lucerne ends  
1600ΔGlass Daisy B Mrs ©  
1601ΔKirkman R Baxter ©  
1602ΔJohnson Maude W Mrs ©  
1603ΔMelvin Saml O ©  
1605ΔWhitworth Eric O  
1606ΔStafford Wm N ©  
Stafford Ida T Mrs nurse  
1607ΔCaudle J Fletcher ©  
1608ΔDrinkard Joel F ©  
1609ΔRoss Geo W  
—Trinity begins  
1700ΔLewis Pinkney R ©  
1702ΔHeger John R ©  
1705ΔMcCulloch Mary C ©  
ΔCalhoun Bernard H ptr  
1709ΔKime Cicero A ©  
1713ΔGreeson Curry Z © kerosene  
1715ΔHughes John R ©  
1717 Vacant  
1719-21ΔState Highway Comn  
(garage)  
1720ΔFarthing Jas A  
ΔJones Robt H W  
—Oxford ends  
1801ΔBurns Selton W ©  
1807ΔTidwell W Bryan ©  
1809 Floyd Edw L ©

## Office Supply Co.

Typewriters—Adding Machines—Calculators  
SALES, SERVICE AND RENTALS  
218 W. Market Phone 5353  
(Opposite Court House)





# SASLOW'S, Inc.

DIAMONDS—WATCHES—SILVERWARE

DIAL 2-1307

214 S. ELM

YOUR LEADING JEWELER FOR OVER 25 YEARS  
"GREENSBORO'S LEADING CREDIT JEWELERS"

**ASHEBORO—Contd**  
1811ΔBullock Pearl H Mrs  
Osborne Hilda B Mrs ⊙  
1813 Russell Clara B Mrs  
ΔPeele Sadie R Mrs  
1815ΔBeatty Chas M ⊙  
1817ΔBurch Wm R  
1819ΔSarra Lawrence R  
—Cambridge ends  
1900ΔGillespie Park Jr High Sch  
1901ΔCox Richd C ⊙  
1903ΔMoore J Tracy ⊙  
1905ΔTroxler Broadus C  
1907ΔMelvin Jos T ⊙  
1909ΔHarward Adolphus S  
1913ΔPickard Andrew M ⊙  
1917ΔBerry's Used Auto Parts  
Co Inc  
ΔOverman's Esso Servi-Center  
—S Benbow rd ends  
2000ΔWhite John F  
ΔWhite Conor S ⊙  
2002ΔOverman Joseph D ⊙  
2004ΔPickard Phoebe H Mrs  
2005ΔHaralson's Grocery  
2005½ΔDempsey Lawrence H jr  
ΔPhillips Harold R  
2006ΔHarris Curtis G ⊙  
2008ΔJohnson Earl L ⊙  
2009ΔMitchell Rufus H ⊙  
2011ΔWilliams Fort  
2012ΔJohnson Clara F Mrs ⊙  
2013ΔRichmond Thos M ⊙  
2015ΔParker W Frank ⊙  
2018ΔAnthony Van S ⊙  
ΔAnthony's Nursing Home  
2019ΔMoore J Henry ⊙  
ΔCoble Jack R  
2021ΔMeacham Fred L ⊙ pnr  
2022ΔYoder Rozell R ⊙  
2024ΔNeal Wm T ⊙  
2025ΔBryson Millie P Mrs ⊙  
2026ΔIngold Macon J ⊙  
2027ΔGreeson W Howard ⊙  
—Pennsylvania ends  
—Bothwell begins  
2100ΔWilliams Walter G ⊙  
2101ΔButler Leonard J ⊙  
2105ΔPowell Danl T ⊙  
2107 Vacant  
2109 Vacant  
2109½ Vacant  
—City limits  
—Guilford County begins  
2201ΔCoble's Gulf Serv  
2202ΔNorth Carolina Dyeing and  
Finishing  
2203ΔBrown Chas T Truck Lines  
2205ΔWall Emma W Mrs ⊙  
2206ΔGillespie Park Kennels  
ΔCorsbie Walter S ⊙  
2209ΔWall W Bernard ⊙  
2211ΔSmith Oran B ⊙  
2215 —  
2217ΔGoad Prod  
—South Buffalo Creek intersects

**ASHELAND COURT — West from**  
826 Ashe  
1ΔJohnson Johnny (c)  
2 Lewis Tom (c)  
3ΔYoung Elbert (c)  
4 Robinson Wm (c)

**ASHLAND DRIVE—From 3400 W**  
Market south and west to beyond  
city limits, I west Star Mount  
dr  
—Ardale pl begins  
202 Apartments  
(A)ΔHunter M Roy  
(B)ΔField Edw H  
(C)ΔWendt John W  
(D)ΔMorgan H Jack  
Street continued  
—Parkwood dr begins  
300 Apartments  
(A)ΔThreewitts Williamson  
T jr

(B)ΔColey J Elwood  
(C)ΔBade Walter H  
(D)ΔWeinberg Murray  
Street continued  
302 Apartments  
(A)ΔHigdon Woodrov  
(B)ΔHanna Obr T jr  
(C)ΔKersey Lawrence E  
(D)ΔWalter W Frank  
Street continued  
304 Apartments  
(A)ΔSolomon Marshall H  
(B)ΔHarville Chas E  
(C) Vacant  
(D)ΔWilkins Chas E jr  
306 Apartments  
(A)ΔLamb Vera  
ΔCulbreth A Joy  
(B) Tripp Howard M  
(C) Rochelle Danl M  
(D)ΔKeeney Pauline E  
Street continued  
308 Apartments  
(A)ΔMoore Henry R  
(B)ΔBevan Kenneth F jr  
(C)ΔHendrick R Otis  
(D)ΔRoberts James O jr

Street continued  
310 Apartments  
(A)ΔParlow Carlisle H  
(B)ΔPearee Elbert P jr  
(C)ΔThurston Robt L  
(D)ΔCarter Harold E  
Street continued  
312 Apartments  
(A)ΔGurley Alice K Mrs  
(B)ΔBabb C Roy jr  
(C) Spence Wm C  
(D) Marks Harry  
Street continued  
314 Apartments  
(A)ΔSmith Wm J  
(B)ΔBarnes Rachel M  
(C)ΔGianopolus Wm S  
(D)ΔHerbert Proffitt Mrs

Street continued  
316 Apartments  
(A)ΔBagley Henry J  
(B)ΔLawrence E Douglas  
(C)ΔKalmanson Wm S  
(D)ΔSmith Mary A Mrs  
Street continued  
318 Apartments  
(A)ΔHerdon W Preston jr  
(B)ΔMock Jethro W  
(C)ΔEnglish Robt M  
(D)ΔEsbridge F Becler mfrs agt  
Street continued  
320 Apartments  
(A)ΔFarlier Thos R jr  
(B)ΔSimmons Irene Mrs  
(C)ΔJohnson Harry R  
(D)ΔSenie Benj J  
Street continued  
—Tyron begins  
—Walker av intersects  
500ΔMann Glenn C ⊙  
502ΔSkaggs Marvin L ⊙  
504ΔJohnson David A ⊙  
506ΔPollock James M  
510ΔCoble Wm T ⊙  
512ΔThomas David B ⊙  
514ΔPugh J Paul ⊙  
516ΔByrum Robt M ⊙  
518ΔStout Dora Mrs ⊙  
520ΔMcLean Henry T ⊙  
522 Thompson Harris V  
524ΔHelms S Anderson ⊙  
Helms S A Co prntg & engr  
526ΔTyler Wm B ⊙  
528ΔDurham Willis G ⊙  
528½ Grimes Anna H Mrs  
600ΔBlue Walter P ⊙  
602ΔMichalove Philip ⊙  
604ΔCollier Raymond O ⊙  
606ΔGreeson Roger D ⊙  
608 Under construction  
610ΔFurman Henry S ⊙  
612ΔJarvis W Worth ⊙  
614ΔJackson Wm H ⊙

616ΔSmith Jack D ⊙  
618ΔJackson James H ⊙  
628ΔMatson Kerr F ⊙  
630ΔKidd Geo R ⊙  
—Leak begins  
3610ΔManning John F ⊙  
—S Holden rd intersects  
—Oakland av intersects  
—City limits  
—(Guilford County)  
—Princeton begins  
4209ΔWalker Douglas D ⊙  
4213ΔSimmons Robt G ⊙  
4215ΔSancton John R ⊙  
4216 Voltz Nell  
4217ΔGaines Roland J ⊙  
—Harvard begins  
—Coapman ends  
4223ΔWest Henry C ⊙  
4225ΔBlakey Lawrence B ⊙  
4235ΔRoberts Alta Mrs ⊙  
—Cornell begins  
—Yale ends  
4242 Vacant  
4244ΔLamb Geo W ⊙  
4245ΔSnead Dennis R ⊙  
—N Latham ends  
—Trinity av begins

**ASHLAND DRIVE** (Hamilton  
Lakes)—From Friendly rd south  
around Lake Hamilton, I west  
of Keeling rd W  
—Farrar dr begins  
ΔCoble Herbert L ⊙  
—Henderson dr ends  
—Leonard dr begins  
ΔScales Mary L Mrs ⊙

**ATLANTA—From Boyd east to N**  
Luther, I north of Albany  
—Stedman intersects (not open)  
—Laurel intersects (not open)  
—N Obermeyer intersects (not  
open)  
—Daniel intersects (not open)  
—N Benbow rd intersects (not  
open)  
—N Luther intersects

**AUSTIN—From 800 Ashe west to**  
Druid  
818ΔWilliams Chas (c) ⊙  
820ΔScott Henry J (c)  
821ΔMiller Dorothy Mrs (c)  
824 Hazelton Sadie (c)  
827ΔWaddell Harvey A (c)  
829 King Margt J E Mrs (c) ⊙  
830 Griffin Nancy (c)  
834ΔParks Dennis E (c) ⊙  
836ΔHairston John T Rev (c)  
839 Vacant  
841ΔRaiford Ernest E (c) ⊙  
843ΔAnderson Jas L (c)  
845ΔShaw Robt (c)  
846ΔSmith James R (c) ⊙  
—Johnston intersects  
901 Harris Thos (c)  
902ΔGlover Annie L Mrs (c)  
903 Jamison Carl E (c)  
904 Shanck Marcella (c)  
rear Warren Turner (c)  
905ΔWideman Leo (c)  
906ΔYoung Napoleon (c) ⊙  
906½ Vacant  
908 Miller Turner W (c) ⊙  
910 Mitchell Elsie (c) ⊙  
912ΔWorthy Arth (c) ⊙  
—Bilbro intersects  
—Druid intersects

**AVONDALE** (Starmount Forest;  
Guilford County)—From 3200 W  
Market north to West Avon-  
dale

## ARTHUR MURRAY SCHOOL OF DANCING



COME IN  
FOR  
GUEST LESSON

110 E. Gaston St.  
Phone 8467

523-525 S. ELM ST.

Complete Service in Hardware  
Farmers' and Builders' Supplies Since 1902

# SOUTHSIDE HARDWARE CO., INC.

PHONE 2-2106

## KIRK'S SINEATH MOTOR CO.

AUTO REPAIRS • WRECKER SERVICE • COMPLETE BODY REBUILDING

420 Battle Ground Ave.

24 Hour Service

Tel. 2-3456

## WELDING

RIERSON  
BROS.

"We Weld It"

Electric and  
Acetylene  
WeldingBoiler  
Repairing  
Portable  
Equipment

246-248

E. Sycamore

PHONE  
2-0692

## HARRY D. KELLETT, Inc.

Distributors

Dodge and Plymouth Motor Cars

DODGE—JOB-RATED—TRUCKS

449 W. MARKET

PHONES 2-1122 and 5695



AVONDALE (SF)—Contd  
—East Avondale begins  
—West Avondale begins

15  
AVONDALE E (Starmount Forest)  
(Guilford County)—From 100  
Avondale dr north to Edgewater  
dr

100ΔCable J Wm ⊙  
101ΔHutton James L ⊙  
102ΔAderhold Herman H ⊙  
103ΔMorris Jas R ⊙  
104ΔElkins Carol W ⊙  
106ΔBuchanan Geo G ⊙  
107ΔColeman Leonard T ⊙  
108ΔGilmore Clyde M ⊙  
ΔGilmore Clara M  
109ΔHarrington J Frank jr ⊙  
110ΔWelch Paul L Hon ⊙  
111ΔCurtis Clement M ⊙  
112ΔJohns Ralph ⊙  
113ΔGardner Marshall J ⊙  
114ΔGlass Saml W ⊙  
115ΔWestphal Wm H ⊙  
116ΔJohnson Wm L jr ⊙  
117ΔQuate David M ⊙  
118ΔLydenberg Harry M ⊙  
—Madison av intersects  
200ΔFerris Frank A ⊙  
201ΔCole Walter F ⊙  
202ΔFrank Richd E ⊙  
203ΔMorgenstern Irwin A ⊙  
204ΔSykes Archie J ⊙  
ΔStovall Horace H  
206ΔHunsucker Hugh M ⊙  
207ΔAdams Chester Z ⊙  
208ΔCallisher Jack ⊙  
209ΔOrdway Chas B ⊙  
210ΔBurns Frank H ⊙  
211ΔSmith Geo A ⊙  
212ΔReese Danl R ⊙  
214ΔDavis Ralph L ⊙  
216ΔKirksey Elton L ⊙  
217ΔDurham Webb ⊙  
218ΔCloninger Helen B Mrs ⊙  
220ΔSmith Roy M ⊙  
221ΔMitchell Wilson S ⊙  
222ΔFitchett W Reed ⊙  
223ΔBiggs Niles L ⊙  
224ΔBird Ignacio ⊙  
225ΔWeadon Huel K ⊙  
227ΔNeal Peyton R ⊙  
—Edgewater dr begins

15  
AVONDALE W (Starmount Forest)  
(Guilford County)—From  
101 Avondale dr north to Friend-  
ly rd

102ΔComer Wm E ⊙  
103ΔKime W Roland ⊙  
104ΔRightsell Wm T ⊙  
105ΔRobinson Bernard ⊙  
106ΔFoster Harley B ⊙  
107ΔSmith O Norris ⊙  
108ΔBernstein David L ⊙  
109ΔKendall Jas L ⊙  
110ΔMiga Andrew ⊙  
112ΔColson John G ⊙  
113ΔFry Floyd S ⊙  
114ΔRich Fred C ⊙  
115ΔStevens Jos B ⊙  
116ΔNeuman Robt N ⊙  
117ΔMcLean Milton B ⊙  
McLean Auditing Co accts  
118ΔPreyer Wm Y jr ⊙  
119ΔKing Jas A ⊙  
121ΔHatfield John B ⊙  
123ΔFrazier Emily Mrs ⊙  
125ΔHodgin Chas E Rev ⊙  
—Madison av intersects  
200ΔWoods Herbert J ⊙  
202ΔWeber Paul S ⊙  
203ΔWilliams Jas L ⊙  
205ΔPrince Louis T ⊙  
206ΔLee John N ⊙  
208ΔHolcomb A Milton ⊙  
209ΔAhalt Frank W ⊙  
210ΔPhillips Claude F ⊙  
211ΔPhlpps Robt E ⊙  
212ΔBurdett Rita A ⊙  
213ΔCahoon Robt S ⊙  
214ΔHansen Lawrence T ⊙  
215ΔBowles John W ⊙  
216ΔChildress Roy W ⊙  
217ΔWarren Leicester ⊙  
220ΔMarkham Wm S jr ⊙  
221 Under construction  
—Kirby dr begins  
300ΔBiggers Eliz Mrs ⊙  
301ΔFrontis Steph W ⊙

303 Under construction  
305ΔLangley Lucius R ⊙  
—Edgewater rd intersects  
—Friendly rd intersects

15  
AYCOCK N (Sunset Hills)—From  
1700 W Market north to West-  
over ter  
—Madison av intersects  
201-03ΔHam's Sundry Store beer  
203½ Vacant  
205ΔFriendly Chick Shop poultry  
—Friendly rd intersects  
311ΔEllis Beauty Shoppe  
312ΔSunset Laundrette  
313ΔBarksdale Studios int dec  
320ΔJacobson Esther S Mrs ⊙  
—Westover ter intersects

39  
AYCOCK S — From 1700 Market  
south to Florida

102 Swindell Hollis C  
104ΔCheck Maude J Mrs ⊙  
106ΔSingletary Wm C ⊙  
108ΔCurrent John S ⊙  
110ΔSparks Nan J Mrs ⊙  
—West End pl begins  
—College Park dr begins  
300ΔYates Louise C Mrs ⊙  
304ΔHennessee Val B ⊙  
306 Vacant  
308ΔFitzgerald Ruth ⊙  
312ΔHam Sue M Mrs ⊙  
rear Vacant  
—Wright av begins  
404ΔSmith John A ⊙  
402ΔLovings Wm J ⊙  
404ΔSox Saml L Rev  
410ΔHodgin J Vernon ⊙  
412ΔMcFalls Oliver W ⊙

37  
—Walker av intersects  
cor College Park Bapt Ch  
501 O'Boyle Lenore P  
503 Kehoe Marvin  
505ΔApple Mary W Mrs  
507ΔMurr Harold C  
510ΔBoswell Edw S  
511ΔSchley Harry S jr ⊙  
512ΔWorthington Henry R ⊙  
514ΔChapman Bertha L Mrs ⊙  
—Morton begins

516ΔHolder Wm H ⊙  
517ΔWorkman Robt C  
518ΔDeViney James M ⊙  
519ΔPayne Kathleen D Mrs ⊙  
520ΔWalton Thos W ⊙  
521ΔJohnson Nicholas F ⊙  
523ΔMolen Jas P  
524ΔEarnhart Benj A ⊙  
525ΔBarnhardt Hall R  
527ΔMitchell Lula H Mrs ⊙  
528ΔTruitt Yancey E  
—Cobb begins

529ΔBraxton Esther C Mrs ⊙  
530ΔScott Minnie D Mrs ⊙  
Burgess Arth W  
531ΔSpringfield Morris F ⊙  
532ΔHawkins Otis H ⊙  
533ΔYandle Harvey M ⊙  
533½ Under construction  
534ΔJefferson B Ray ⊙  
535ΔCecil Roy M ⊙

536ΔPace N Dolphus ⊙  
537ΔPatterson Chas C ⊙  
538ΔStroupe Melvin R jr  
540ΔHighfill John H ⊙  
541ΔPrice Roy P ⊙  
543ΔMoose Mary D Mrs ⊙  
544ΔMcManus Emma R Mrs (c)  
ΔSpencer Support Shop corse-  
tiers  
—Spring Garden intersects  
602 Apartments  
1 DeWitt Richd D  
2 Yates Marle Mrs  
3Marsden Marjorie W Mrs  
4Redburn Calvin J  
Street continued

603ΔGross Upholstering Co  
604 Boger Jas A ⊙  
605ΔBrown Wm J ⊙  
606 Pitts Jas R  
607ΔBryson Alf M  
608ΔLamb Raymond L  
—Oakland av intersects

—Southern Ry (overpass)  
—W Lee intersects  
807ΔMoore Roxie D Mrs ⊙  
Moore's Variety Store  
810ΔStewart Gladys V Mrs ⊙  
—Jennings begins (not open)  
811ΔMorrison Annie M ⊙  
812ΔTrogon Mach Wks  
813 Vacant  
815ΔBeckemeyer Harvey J ⊙  
822ΔHarrington Edw G ⊙  
823 Melvin Harvey L  
824ΔNorwood Chas A ⊙  
825 Leonard Lonnie H  
826ΔHall Clifford G ⊙  
—Haywood intersects (es not  
open)

900ΔHicks S L ⊙  
901ΔMcMahan Henry D ⊙ carp  
902ΔFinison James B  
903ΔUsher Carl F Rev  
904 Swaney Glenn A  
Jessup Geo Y  
905ΔHurley Ralph H ⊙  
906ΔDooley Clyde C ⊙  
909ΔBryson Frank S ⊙

—Holbrook begins  
1001 Purcell Geo W jr  
1005ΔFreeman Roland S ⊙  
rearΔFreeman Hubert L  
1010 Hutchinson Mary E Mrs  
1012ΔWrenn John T  
1013ΔLeonard Arth L  
1014ΔTeague Partha W Mrs ⊙  
1015ΔHarrison Jesse H ⊙  
1016ΔWilliams Hugh B  
1017 Nunn Andy H  
1018ΔHassell Essie B Mrs ⊙  
—Midway begins  
1025ΔFoster Judson R ⊙ uphol  
1027ΔBailey Zettie B Mrs ⊙  
1028 Albright Saml L ⊙  
1029ΔBailey Pansy T Mrs

1030ΔEllington Lawrence R ⊙  
1032ΔPowers John R ⊙  
1033ΔAlbright W Clyde ⊙  
—Hertford intersects (ws not  
open)

1034ΔSykes Eliz F Mrs ⊙  
rear Robbins Shube A  
1035ΔMelvin Wilbur J ⊙  
1036 First Pentecostal Holiness  
Ch  
1039ΔMelvin Robt H Rev ⊙  
1041ΔBowman Junius E ⊙  
1042ΔPhillips Willie R ⊙  
1043ΔNeff Wm H Rev  
1044ΔRobinson Danl W ⊙  
—Trogon begins  
1101ΔCandle Jesse L  
1103ΔParish Edgar R ⊙  
1105ΔCooper Rosa L Mrs ⊙  
1109ΔOwens Taylor G ⊙  
ΔWebb Clifford

—Oak intersects  
1201 Tabernacle Bapt Ch  
1202ΔSummers C Freeman  
—Marion intersects  
—Grove intersects  
1307ΔFrazier Russel W  
1309ΔHodzin Emerson ⊙  
1407ΔSmith Earl T ⊙  
1409ΔRobertson David E ⊙  
1411 Bell Ruth B Mrs nurse  
—Elwood av begins  
—Florida intersects

10  
BAGLEY —From 700 Cypress  
southeast to Albany  
—5th av intersects  
—Summit av intersects  
—Park av intersects  
—Homeland av intersects  
ΔN C Natl Guard Armory  
ΔWorld War No 1 Memorial  
Stadium  
ΔUSNR Training Center  
Freddy Geo E jr Post 2087  
Hut  
—Albany begins

41  
BAILEY—From 2000 Valley Park  
dr west to 2700 High Point rd  
—Hardie (extended) intersects  
—(Not open between Hardie (ex-  
tended) and Rainbow dr)  
—Hardie intersects (not open)  
2306ΔNullmax Willis W ⊙

## NORTH CAROLINA EQUIPMENT CO.

CONSTRUCTION, INDUSTRIAL and LOGGING EQUIPMENT

Greensboro

Phone 2-4569

Guilford, N. C.

¼ Mile W. Greensboro Airport

# CONCRETE AND GRADING CONTRACTORS

# Butler Bros. CONSTRUCTION CO.

3700 E. Market St. Phone 3-4880

**BAILEY—Contd**  
—Rainbow dr intersects  
2425ΔNewman Arlindo A ⊙  
2428ΔYork Chester B ⊙  
2439ΔHutcherson Carl E ⊙  
—High Point rd intersects

**BAIN—From 618 E Elm west 1 blk**  
108ΔPiedmont Canteen Serv vending machs

**BAKER—West 1 block to S Ash, 1 north of O'Conner (not open)**  
—Ashe intersects

**BALL (Edgeville) — From Textile dr north to 1600 Phillips av**  
—Ridgewood av ends  
1506 Greason Mack C  
1507ΔNance Wm M ⊙  
1508ΔLineberry Wm H ⊙  
1510ΔCraig Vesta C ⊙  
1512ΔBarber Horace M ⊙  
—Boone intersects  
1602ΔMeadows Dora M Mrs ⊙  
1605ΔFerguson Boone M  
1606 Oldham Edgar J  
1612 Jones Jessie R Mrs  
1613ΔRiley Wm H ⊙  
1615ΔHaitcock Geo L ⊙  
1632ΔEdgeville Sch  
—Ryan intersects  
1700ΔMayberry Lottie V Mrs ⊙  
1701ΔHepler Robt W ⊙  
1703ΔCoble Wm H ⊙  
1706ΔWoody Belvie H Mrs ⊙  
1710 Holt Saml B  
1711 Oldham Minnie H Mrs  
1712 Holyfield Jesse W  
—Phillips av intersects

**BALL (Proximity)—From 1 block south of Level north to 1600 Textile dr**  
—Level ends  
—Textile dr ends

**BANKS—From 1000 Salem north beyond Albany, 1 east of N Dudley**  
403ΔMartin Thos A (c)  
404ΔBynum Nannie G Mrs (c) ⊙  
407ΔBroadnax Anna (c)  
408ΔHarris Edw D (c)  
409ΔSteele Mattie Mrs (c) ⊙  
410ΔLiles Jessie Mrs (c) ⊙  
413 Taylor Adelaide Mrs (c) ⊙  
414ΔDrake Reuben (c) ⊙  
Briggs Eltz (c) baby sitter  
417 Briggs Frank (c)  
418ΔWidemon Geo (c) ⊙  
420ΔMcCauley Brodie D (c) ⊙  
421ΔJoyce Henrietta Mrs (c) ⊙  
424ΔPoster C Oscar (c)  
425ΔBonner Ella M Mrs (c) ⊙  
427ΔHorne Ellis C (c) ⊙  
429ΔPaylor Mary B (c) ⊙  
430ΔHannah Miles (c) ⊙  
—Albany intersects  
500ΔMorgan Marvin E (c) ⊙  
501ΔSimmons Sidney B (c) ⊙  
503ΔOwens W Fletcher (c)  
504ΔPrisock Fred (c) ⊙  
507ΔDonnell Bessie Mrs (c) ⊙  
508ΔBolden Fetzer (c) ⊙

**BAPTIST—From 1/2 block west of Beech east to Dean, 1 south of E Market**  
701-05 Binswanger & Co (whse)  
719ΔGraham Henry (c) ⊙  
725ΔHill Chas S (c) ⊙  
—S Beech ends (not open)

809ΔTigler Loule (c)  
811 Brown Willie (c)  
—S Dudley intersects  
815ΔAlston J Norman (c)  
817ΔThacker David (c) ⊙  
827 Trace Jessie Mrs (c) ⊙  
—Dean intersects

**BARNES—From Willow rd east to city limits, 6 south of McConnell**  
—City limits  
—Guilford County

**BARNHARDT — From 414 S Elm southwest 1/2 block at A & Y Ry**

**BARRINGER — From 1700 Freeman's Mill rd west to Highland av**  
—Gregory ends  
901ΔArcher J Munsey ⊙  
903ΔWilliams Homer L ⊙  
—(Not open between 901 and Highland av)  
—Highland av intersects

**BATTLE GROUND AV—From 300 N Greene at Bellemeade northwest beyond city limits**  
301-07ΔAldridge Motors Inc  
309-11ΔAldridge Mtrs Inc (used car lot)  
327ΔDixie Sls Co Inc auto accessories  
328-40 Colonial Stores (rear ent)

—Price intersects  
400ΔTaylor Marion W confr  
401ΔBarnes Milton R Furriers  
403ΔBaker Saml M  
405ΔMobley T Earl  
406 Hollowell Leslie T saw filer  
408ΔGboro Prntg Co  
410ΔBryco Products Co store fixtures  
411-15 Kirks Sineath Mtr Co (stge)  
414ΔMut Funeral Assn  
416ΔPiedmont Outdoor Adv Co  
ΔPiedmont Drive-In Theatre (ofc)  
420ΔKirk's Sineath Motor Co auto reprs  
ΔCox Radiator Co  
430ΔEdwards Lawrence W  
431 Caro Willys Co Inc (serv ent)  
432ΔHicks Harry A  
434ΔPeele Verl P Mrs  
436 Legion Barber Shop  
436 1/2 Burke Apts  
Apartments:  
1ΔKirlios Agalia P Mrs  
2ΔPoulas Mary S Mrs

**Street continued**  
437 Caro Willys Co Inc (parking lot)  
438ΔP X Merchandiser Co vending machs  
439-41ΔCommunity clnrs  
442ΔSmith & Lovings gros  
—W Smith intersects  
503ΔTriangle Curb Mkt gro  
506ΔBeal Thos L  
508ΔAlexiou Stanley D  
ΔJarvis David P ⊙  
510ΔRothrock Emory C ⊙  
514ΔPickett Battery & Auto Co  
ΔCrip & John Auto Repr Co  
516ΔTeasley Allen D  
—N Eugene intersects  
600ΔHowell Auto Finance Inc  
ΔStanley R L Elec Co contrs  
601ΔLong Herman M ⊙  
602ΔAdams Emy M Mrs  
603ΔAshley Arth G ⊙  
604ΔOzment Grover C

605ΔHorner Jack L ⊙  
607ΔEvans Henry M ⊙  
608ΔMcFadden Saml B ⊙  
ΔLester Herbert G  
609 Horner Madge P Mrs  
ΔHorner Joseph C ⊙  
ΔLinville Kathleen  
610ΔAbbott David C ⊙  
611ΔBlack Julian G  
612 Conner Wm T  
614ΔCornelius Benj L  
—Wharton begins  
—Golden ct ends  
702ΔNeese Ruth H Mrs  
ΔCity Cemeteries Supt  
cor Green Hill Cemetery  
—N Edgeworth ends  
705ΔLewis Jas G  
709ΔSineath Jas V ⊙  
711ΔMcFarland D Roy ⊙  
715ΔMade-Rite Sandwich Co  
—N Spring ends  
811-17 Elec Sup & Equip Co (whse)  
819-23ΔGboro Nehi Btlg Co Inc  
819 1/2ΔFesmire Emmett A  
ΔWaynick Walkter J fl sand-er  
825ΔH & B Cafe  
Hiott James C  
—N Cedar ends  
901ΔColumbia Lndry Co  
ΔClean Inc clo clnrs

—Prescott ends  
981 Gboro Nehi Btlg Co (whse)  
—Hill begins  
—A&YRy crosses  
1001ΔAspenden Associates jan supts  
ΔJones Insulation Corp  
1013ΔSun Coal & Seed Co  
1016ΔTruitt Mfg Co steel  
—Lake dr ends  
—N Mendenhall ends  
1041ΔGboro City Dept of Pub Wks filter plant  
ΔGboro City Dept of Pub Wks pumping sta  
rearΔDuke Power Co (pwr hse)  
1043ΔHail Carl E  
1044ΔDuke Pwr Co (sub sta)  
1046ΔGoodman R Herbert  
1048ΔAnderson Wm D  
1049ΔMitchell Nathan L  
1051ΔSouthern Fabrics Inc mfrs  
1052ΔAdams Chet Co air cond-itioning equip  
1060ΔBeaman's Inc venetian blinds

—Retreat begins  
—1st ends (not open)  
1106ΔFesmire E Thos ⊙  
ΔDickerson Woodrow M  
1109ΔTalley Elec Co contrs  
1111ΔTown House Grill restr  
1115ΔLloyd Elec Co elec appls  
1144ΔHunter Raymond G gro  
1146ΔOzement Annie M Mrs ⊙  
1147ΔDick & Kirkman plmb & htg  
1148ΔCarliste J P Co ice plant equip whol  
ΔLiebel Flarsheim Co The hosp equip  
1149 Lindsay Richd C  
1150ΔPierman Aubrey L ⊙  
1151ΔSuggs James R carp  
1152ΔCase T E Gro  
1153ΔPierce Chas R Rev  
1154ΔSuggs Geo A ⊙ carp  
1156ΔTalley Laundry Machinery Co used machy  
1158ΔRoberts Howard L ⊙ pntr  
1159ΔArcher D Ross ⊙  
1161ΔShoffner Luther W ⊙  
1163ΔHolliday F R & Co plmbs  
1165ΔHarless Mtr Serv fill sta  
1167ΔNorman Hos Co whol  
—W Bessemer av intersects



## VESTAL'S FLOWER SHOP



WE DELIVER

## Summit Shopping Center

OPPOSITE ST. LEO'S HOSPITAL

940 SUMMIT AVE.

TELEPHONE 5470

## Dixon & Christopher Co., Inc.

★  
PLUMBING and HEATING CONTRACTORS

★  
● COMMERCIAL  
● INDUSTRIAL  
● RESIDENTIAL

★  
1105 E. BESSEMER

PHONE 4-3208



# SHERWIN-WILLIAMS PAINTS

390 N. ELM

TEL. 2-0195

# AMOS INSURANCE AGENCY

LLOYD C.  
AMOS

Complete  
Insurance  
Service

2433

Fairview St.

PHONE

2-4654

# Southern Water- Proofing Co.

Caulking

Basement  
Waterproofing

Roofing

3802

E. Market

Phone 3-2812

# Southern Paint Co.

Painters  
and  
Decorators

3802

E. MARKET (B)

PHONE

3-2812

106

N. Elm St.

# Younts-DeBoe Co.

WHERE QUALITY IS HIGHER THAN PRICE

GREENSBORO, N. C.

Men's Clothing, Furnishings, Shoes, Hats

(Boys' and Young Men's Dept. 2d Floor)

Phone -

3-3443

1877△Carolina Industrial Lndry Co Inc  
—Lowell Lydia F Mrs  
—Shafter Constu Co  
1817△Isley John R

1815△Carolina Industrial Lndry Co Inc  
—Lowell Lydia F Mrs  
—Shafter Constu Co  
1817△Isley John R

—Sunset dr ends  
—Lawndale dr begins  
—A&YRR crosses  
—Westover ter ends (not open)

1947△Carolina Hatcheries Inc  
1949△Elks Club  
—Gboro Lodge No 602 (BPOE)  
—Cornwallis dr ends  
2005△Albright Bessie M Mrs  
2007 Moore Margt  
2009 Hodges Bruce D jr  
—Albright begins  
—Fortune la begins  
—Fernwood dr intersects  
—Hobbs begins

1947△Carolina Hatcheries Inc  
1949△Elks Club  
—Gboro Lodge No 602 (BPOE)  
—Cornwallis dr ends  
2005△Albright Bessie M Mrs  
2007 Moore Margt  
2009 Hodges Bruce D jr  
—Albright begins  
—Fortune la begins  
—Fernwood dr intersects  
—Hobbs begins

1226△Fairand's Auto Serv  
1227 Vacant  
1300△Home Specialty venetian blinds  
—Newman intersects

2300 LeRoy Fannie C Mrs  
2302△Moore Eva H Mrs  
2308△Cox Quincy M  
2320△Shepherd Jas B  
—N Elam av ends  
2400△Hardin Dewey  
—Hardin's Trailer Camp

1304△Burke's Self Serv Gro  
1304b Vacant  
1304½ Loy Arlie R  
1306△Simpson Louise B Mrs  
1308△Modern Clus  
—North begins  
—Matthews begins  
1400△Harper James W  
1402△Ray Ernest A  
1404△Steele Wm D  
1405 Morrison Sidney R  
△Morrison S R Serv Sta  
1406△Richardson G Victor  
1407△Graham Chemical Co insecticide mfrs

2300 LeRoy Fannie C Mrs  
2302△Moore Eva H Mrs  
2308△Cox Quincy M  
2320△Shepherd Jas B  
—N Elam av ends  
2400△Hardin Dewey  
—Hardin's Trailer Camp

1409△Thomas Woodrow W  
1415△Vaughan Oscar R  
1417△North State Nurseries Inc florists

2400△Hardin Dewey  
—Hardin's Trailer Camp  
—City limits  
—Guilford County  
2402 Guilford Hills Serv Sta  
2414△Harris James W (c)  
—Orchard av begins  
2418 Mt Carmel Meth Ch (c)  
2420 Vacant  
2423△Whitfield Joseph A  
2425 Koonts Danl E

△Piedmont Whol Florists  
1418△Collins Fairy M

—Oakrest intersects  
2500 Vacant  
2501△Wolfe Mary E Mrs  
2505△Wray Annie H Mrs  
2509△Stigall Ina Mrs  
2510△Jones Leon W  
2512△Grant W Howard  
rear△Stapleton Sherman H  
2517△Branson Warren W

1421△Starr Elec Co Inc contrs  
△Electric Mtr Serv  
1500△Andrews Jas L  
1502△Young Walter A  
1504△Rhyne Lawson L  
1506△Ozment Jack G  
1508△Duke Dorsey N  
1523△Lee Robt E  
1524△Richardson's K F Mtr Co autos

2500 Vacant  
2501△Wolfe Mary E Mrs  
2505△Wray Annie H Mrs  
2509△Stigall Ina Mrs  
2510△Jones Leon W  
2512△Grant W Howard  
rear△Stapleton Sherman H  
2517△Branson Warren W

1525△Smith N Belle Mrs  
1526△Sutton Walter W  
—Mill begins  
1600-02 Bethel Community Play-ground

2517△Branson Warren W  
—Pinedale rd begins  
2600△Brown Edgar L jwly engr  
2601△Jessup Robt M  
2604 Vacant  
2606△Taylor Oscar T  
2610△W & M Cash Gro  
2610a△Alleva Frank G  
2610b△Oates David A  
2612 Yeattes Carl L  
2613△Letterman Roy V  
2614△Welker Carl G  
2615△Vaden Wm C  
Wright Arth W  
△Carter Wm H

1603△Coble Leon G  
1604 Bethel Meth Ch  
1605-09 Coble H L Constrn Co (truck lot)  
1616 Wilson Alice I Mrs  
1620△Crawford Wm T  
1621△Crawford Bldrs Sup Co Inc  
△Murray's Wood Works  
1627 McClintock Minnie L Mrs  
—Northwood ends

2600△Brown Edgar L jwly engr  
2601△Jessup Robt M  
2604 Vacant  
2606△Taylor Oscar T  
2610△W & M Cash Gro  
2610a△Alleva Frank G  
2610b△Oates David A  
2612 Yeattes Carl L  
2613△Letterman Roy V  
2614△Welker Carl G  
2615△Vaden Wm C  
Wright Arth W  
△Carter Wm H

1628△Irving Park Delicatessen  
1700△Plaza Amoco Serv  
1705△Coble H L Construction Co  
△Coble Contracting & Eng genl contrs

2606△Taylor Oscar T  
2610△W & M Cash Gro  
2610a△Alleva Frank G  
2610b△Oates David A  
2612 Yeattes Carl L  
2613△Letterman Roy V  
2614△Welker Carl G  
2615△Vaden Wm C  
Wright Arth W  
△Carter Wm H

1707△Carolina Granite Co Inc  
1713 Thomas Annie L  
1715△Twin Oaks Restr  
△Twin Oaks Serv Sta  
1717△Summers J D wood wks cabt mkr

2610△W & M Cash Gro  
2610a△Alleva Frank G  
2610b△Oates David A  
2612 Yeattes Carl L  
2613△Letterman Roy V  
2614△Welker Carl G  
2615△Vaden Wm C  
Wright Arth W  
△Carter Wm H

1721△Irving Pk Barber Shop  
—Lafayette intersects (es not open)

2610a△Alleva Frank G  
2610b△Oates David A  
2612 Yeattes Carl L  
2613△Letterman Roy V  
2614△Welker Carl G  
2615△Vaden Wm C  
Wright Arth W  
△Carter Wm H

1800△Montgomery Shell Serv fill sta  
1814△Bancroft Ida L Mrs

2610b△Oates David A  
2612 Yeattes Carl L  
2613△Letterman Roy V  
2614△Welker Carl G  
2615△Vaden Wm C  
Wright Arth W  
△Carter Wm H

2612 Yeattes Carl L  
2613△Letterman Roy V  
2614△Welker Carl G  
2615△Vaden Wm C  
Wright Arth W  
△Carter Wm H

2613△Letterman Roy V  
2614△Welker Carl G  
2615△Vaden Wm C  
Wright Arth W  
△Carter Wm H

2614△Welker Carl G  
2615△Vaden Wm C  
Wright Arth W  
△Carter Wm H

2615△Vaden Wm C  
Wright Arth W  
△Carter Wm H

2615△Vaden Wm C  
Wright Arth W  
△Carter Wm H

2615△Vaden Wm C  
Wright Arth W  
△Carter Wm H

2615△Vaden Wm C  
Wright Arth W  
△Carter Wm H

3304△Orrell Chas E  
3305△Martin Harry D  
3308△Powers James H  
3311△Routh Hoyt H  
—Not open between Staley and Park av  
—Holt av intersects  
—Park av ends  
—Delancey begins

BEECH N — From 909 E Market north beyond Cole

103△Greene John J Rev (c)  
104△Graves Golden (c)  
105△Hammond Fred (c)  
109△Bigelow Wm (c)  
116△Jones Jas R (c)  
120△Gillespie Jean Mrs (c)  
122△Sims Theo (c)  
124△McBroom Ladoica (c)  
126 McBroom Reggie (c)  
127△Carlton Wm J (c)  
128 Smith James B (c)  
129△Gray Frank H Rev (c)  
131 Mt Olivet Zion Ch (c)  
135△Jeffries Vernon F (c)  
141△Hill Maggie A (c)  
144△Johnson Andrew W (c)  
—Mebane intersects

147△Harris Belle (c)  
148△Croft John W (c)  
F & C Beauty Shop (c)  
149 McConnell Ruth (c)  
—Cumberland intersects

301△Meares Essie B Mrs (c)  
302△Petress John (c)  
303△Stewart Ernest S (c)  
304△Levis John H (c)  
305△Mayer Charlie (c)  
306△Fuller Lizzie Mrs (c)  
307△Carrington Julian L (c)  
308△Young Cecil (c)  
309△McKethan Glennie M (c)  
310△Hundley Walter W (c)

311△Blue Rebecca (c)  
312△Holdman Fannie (c)  
313△Hanner Irma L Mrs (c)  
314 Morrow Wm H (c)  
315△Hodnett James W (c)  
317 Curley James H (c)  
318△Waddell Charlotte (c)

319△Bell Jos S (c)  
322△Martin Edw (c)  
325 Wright C John (c)  
—Lindsay intersects

400△Stokes Lucy A (c)  
402△Florance David (c)  
403△McLean Newton E (c)  
—bldg contr

404△Edwards Thos (c)  
405△Edwards Donald (c)  
406△Summers Robt L (c)  
407 Mitchell Mary (c)  
408△Crews Ned P (c)  
409△Taylor Andrew J jr (c)

410△Crawford Imogene (c)  
411△Guy Elvira Mrs (c)  
412△McLean Martha (c)  
413△Bannister Thos J (c)  
414△Wiggs Florence Mrs (c)  
415△Johnson Walter (c)  
416△Reeves Jas H (c)  
418△Glover Cora (c)  
421△Smith Paul (c)  
Smith Ola Mrs (c) drsmkr

422△Cook Robt H (c)  
424 Cooke Harvey R (c)  
—Cole intersects (not open)

501△Ashe Theodora Mrs (c)  
502△Carmack Minnie (c)  
503△Gaither E Boise (c)  
504△Taylor Andrew J (c)  
507 —  
510△Lindsay Prentice (c)  
512△Yours G Garrett (c)

503△Gaither E Boise (c)  
504△Taylor Andrew J (c)  
507 —  
510△Lindsay Prentice (c)  
512△Yours G Garrett (c)

507 —  
510△Lindsay Prentice (c)  
512△Yours G Garrett (c)

510△Lindsay Prentice (c)  
512△Yours G Garrett (c)

512△Yours G Garrett (c)

512△Yours G Garrett (c)

FAST, FREE  
DELIVERY  
DIAL 7123  
123 N. Elm  
At Your  
Service

# WILKERSON Rexall DRUG CO.

GOOD HEALTH TO ALL FROM REXALL

Prescriptions — Drug Sundries

# DIEBOLD, INC.

P. O. BOX 1891

"Business Systems and Protection Equipment"

214 Watson Bldg.

Phone 2-2409

24  
**BEECH S**—South ½ block to Baptist, East of Macon (not open)  
 —Baptist intersects  
 201 Small John (c)  
 203 McCree Robt (c)  
 205 Carter Tracy (c)  
 207 Vacant  
 209 Martin Alberta (c)  
 211 Jones Janie (c)  
 213 Harrington Taylor (c)  
 215Δ Nettles Janie (c)  
 217 Leak Thos (c)

43  
**BEECHWOOD**—From 700 Longview west to S Lindell rd  
 2604ΔAlbaugh Chas A ⊙  
 2606ΔFrank Paul ⊙  
 2607ΔZimmerman Ralph G ⊙  
 2608ΔScott Saml D jr ⊙  
 2609ΔArrington Wallace G  
 2610ΔHeckle Julius H ⊙  
 2611ΔLeavel Lynn R ⊙  
 2612ΔThomas Gladys H Mrs ⊙  
 2613ΔMalone Willis H ⊙  
 2614ΔTroxler Eulys R ⊙  
 2617 Holland Curtis A ⊙  
 2618ΔHerdon Clarence B ⊙  
 ΔRudeen Chas J  
 2620ΔMitchell Renard R ⊙  
 2621ΔPritchett P M ⊙  
 2622ΔBradley David W ⊙  
 2626ΔSafrit Wade J ⊙  
 2628ΔAkerstrom Frances E ⊙  
 Friedrich Olga M nurse  
 2629 Vacant  
 2630ΔEhler Chas W ⊙  
 2632ΔCulpepper Thos J ⊙  
 —S Lindell rd intersects

3  
**BELLEMEADE** — From 301 Elm west to Prescott  
 101-21ΔO'Henry Hotel The  
 bsmtΔO'Henry Hotel Barber Shop  
 O'Henry Hotel Coffee Shop restr  
 ΔHotel Pharm  
 Campbell Edith B sten and notary  
 ΔCapital Airlines Inc (ticket ofc)  
 ΔPiedmont Airlines (ticket ofc)  
 ΔEastern Air Lines Inc (ofc)  
 ΔO'Henry Hotel Corp  
 Am Business Club  
 Exchange Club  
 Rotary Club  
 Kiwanis Club  
 Natl Ofc Managers Assn  
 ΔWBIG Radio Broadcasting Station  
 ΔN C Broadcasting Co Inc  
 105ΔMerchants & Mfrs Club  
 124ΔLouis Cafe  
 126ΔFox Clns  
 —N Greene intersects  
 —Battle Ground av begins  
 209ΔPittsburgh Testing Laby  
 209½ Vacant  
 211-13ΔElec Sup & Equip Co Inc whol  
 214ΔPeebles Elec Co contrs  
 —Commerce pl ends  
 300-08ΔMtr Bearings & Parts Co of Gboro whol  
 307 D & R Mtr Co (side ent)  
 309-11 Vacant  
 312-14ΔStewart Motors Inc  
 325ΔAngle Services & Allied Associates Inc (serv dept)  
 330 Burlington Mills (overflow ofc)  
 336-38 Dixie Apts  
 Apartments:  
 101ΔHatcher Louise  
 102ΔStephens Berta Mai  
 103ΔMcDonald Margt E  
 104ΔNadeau Louise E

105ΔCox David G  
 106ΔZollicoffer Bertha A Mrs  
 201ΔKerner Marguerite C Mrs nurse  
 202ΔClark Stuart L  
 203ΔWright Mary J Mrs  
 204ΔHerbert Serval  
 205ΔBeatty Dorothy  
 206 Simmons Ethel S Mrs  
 301ΔRhudy Greta L  
 302ΔParham Annie F  
 303ΔOwens Carolyn  
 304 Allen L Brandt  
 305ΔStory Barbara C  
 306ΔSchmierer John P

5  
 —N Eugene intersects  
 412Burlington Mills (side ent)  
 429ΔReid Cristine M Mrs  
 ΔWeadon Margt C Mrs  
 ΔLamb Capetia T Mrs  
 430ΔWalsh May T Mrs ⊙  
 —N Edgeworth intersects  
 512ΔParrish Geo C ⊙  
 513ΔMcCane Nannie R Mrs ⊙  
 517Easterling Wm H jr  
 519ΔJenson James L  
 520ΔStewart Paul R  
 ΔWhitman John H  
 521ΔSharpe Wm E  
 524ΔHess Walter K  
 525 Lay Morris G  
 Simmons James  
 —N Spring intersects  
 600ΔTate John C  
 606ΔHobbs Walter E ⊙  
 610 Capps Fredk C ⊙ pntr  
 611ΔEskridge Albert C ⊙  
 612 Cartre J Ford  
 612ΔWimbley Russell V  
 618ΔBelleneade Cash Gro  
 —N Cedar intersects  
 —Prescott intersects

26  
**BELLEVUE** — From 400 E Bragg south to Occident  
 812 Poston McBride C  
 816ΔWeaver Chas D  
 822ΔBeacham Waldon ⊙  
 825ΔWalton Odell N  
 826ΔMicheal Robt W  
 827ΔVernon Claude T ⊙  
 Vernon Luther C carpet lyr  
 829ΔSelf Jas W ⊙  
 830ΔLoman Clifton R ⊙  
 831 Hughes Ted C  
 832ΔCox O Lloyd ⊙  
 838ΔApple John B ⊙  
 839ΔDailey Lillie S Mrs ⊙  
 840ΔAllred Leonard P  
 841ΔEverette Ezra H  
 843ΔMichael John H ⊙ photog  
 845ΔHolmes Morris M Rev ⊙  
 853ΔJones Lawrence B ⊙ brk mason

856ΔDonnell Wm D ⊙  
 858 Williams Arth  
 862 Jones Pearl  
 863ΔStout Wm A ⊙  
 866ΔStout Chas H ⊙  
 rear Stout Wm A printer  
 867 Vacant  
 868ΔGlascock Wm F ⊙  
 872ΔRoyal Clifton M ⊙  
 874ΔFox Jos L  
 —E McCulloch intersects  
 909ΔSmith Mallie M  
 911 Blackman Wm F ⊙  
 913ΔAllen Fred L  
 915ΔHemphill Mary W Mrs  
 916ΔAlexander W Ross  
 920ΔBelton Blanche R Mrs ⊙  
 923ΔBass Bollie N ⊙  
 924ΔCasstevens Mary  
 926ΔBowman Ross B ⊙  
 928ΔRogers Cecil J ⊙  
 930ΔSnuggs Chas H ⊙

—E Whittington intersects  
 1005ΔChrismon A Paul ⊙  
 1006ΔKelly Robt S ⊙  
 1007 Bradley Roy T ⊙  
 1008ΔSprager Carrie ⊙  
 1009ΔRichardson Everett L ⊙  
 —Wiley intersects (ws not open)  
 1100ΔDick Fred R ⊙  
 1101ΔSnead Clayton R ⊙  
 1102ΔMoser Robt M ⊙  
 1103ΔRayley Chas ⊙  
 1104ΔGladwell Gooch V ⊙ fl sand-er  
 1105ΔWalker Saml O ⊙  
 1107ΔHemphill Roy S ⊙  
 1108ΔKing Lewis R ⊙  
 1109ΔHarris Posey T ⊙  
 1110ΔFogleman Geo P ⊙  
 1111ΔTaylor Rush C ⊙  
 1112ΔMaynor Jesse W ⊙  
 1113ΔByrd Robt B jr  
 1114 Coble Dale D  
 1115 Hemphill Mary L Mrs  
 1116ΔBarbee Allen A  
 1117ΔHinslaw John F ⊙  
 1118ΔHinslaw Roland F  
 —Andrew intersects  
 1200ΔGreson R Paul ⊙  
 1202 Herndon Suwanne ⊙  
 ΔStuckard Victor C  
 1209ΔArton Nellie W Mrs ⊙  
 1211ΔO'Neal Author C ⊙  
 1213ΔHiggs Byrl  
 1215ΔKing Emmett G ⊙  
 —Burtner intersects

36  
 —(Not open between Burtner and Occident)  
 1401ΔPrevette Mansfield jr ⊙  
 1403ΔLunsford James M ⊙  
 1405Reynolds Wm A ⊙  
 1407ΔMelton Steph ⊙  
 1409ΔBotts Everett L ⊙  
 1410ΔShirley Geo R ⊙  
 1411ΔStaley W Bryan ⊙  
 1412ΔCrosby Paul L ⊙  
 1415ΔSeagle Wm L ⊙  
 1416ΔHutchins Lonnie L ⊙  
 —Harrington intersects (not open)  
 —Lucerne intersects (Not open)  
 —Occident intersects (Not open)  
 1500ΔWilson Garland V ⊙  
 1501 Clayton Bruce L ⊙  
 1502 Vacant  
 1503 Vacant  
 1504 Vacant  
 1505ΔAlderman Edw M ⊙  
 1506 Vacant  
 1507 Smith Chas B ⊙  
 1508 Vacant  
 1509ΔCates Wm I ⊙  
 Crews Lucy I Mrs nurse  
 1510 Vacant  
 1511ΔMcCrary Chas F ⊙  
 1512ΔAshton Edw P ⊙  
 1513ΔSlaughter Jess W ⊙

12  
**BENBOW ROAD N** — From 1700 E Market av south to Asheboro  
 —Lindsay intersects  
 —Salem intersects  
 —Albany intersects  
 —Atlanta intersects

16  
 —E Bessemer av intersects  
 1109ΔHicks Geo H  
 1140ΔBarse Wm A  
 ΔCerebral-Palsy Training Center  
 First Presby Chapel  
 —E Wendover av intersects  
 —Mayfair dr intersects

24  
**BENBOW ROAD S** — From 1700 E Market av south to Asheboro

**MERRIMON  
 INSURANCE  
 AGENCY  
 INC.**

Established 1802

**INSURANCE**

All Kinds

5th Floor  
 Southeastern  
 Building

Tel.  
 2-4088  
 and  
 8129

**Chandler  
 TIRE  
 CO.**



**SALES  
 AND  
 SERVICE**

**RECAPING  
 VULCANIZING**

300 N. GREENE  
 cor.  
 BELLEMEADE

Phone  
 3-3452

**MODERN  
 HOME BUILDERS SUPPLY CO., INC.**

ENGLISH AT SULLIVAN ST. (O R D)

PHONE 4-1591

for Economical  
Transportation**NORTH  
STATE****Chevrolet****Co. Inc.****Sales  
and  
Service****313  
W. Market****Opposite  
Post Office****PHONE  
3-9473  
SERVICE  
Tel. 4-2270**for Economical  
Transportation**SOUTH  
ATLANTIC  
BONDED  
WAREHOUSE****MOVING &  
Local and Long  
Distance****STORAGE  
Household and  
Merchandise****CRATING****PHONES  
8191-8192****WHITE & LEWIS**

RADFORD F. LEWIS

REAL ESTATE

Phones 8593 and 6117

**REALTORS**

PROPERTY MANAGEMENT

DAVID J. WHITE

LOANS—APPRAISALS

216 W. Market Irvin Arcade

R 205-06

**BENBOW ROAD S—Contd**  
1004Clark's Serv Sta  
108 Turman Annie Mrs (c)  
1104Lightford N Wilton (c)  
1114Wright Wilburn K (c)  
1124Laughlin Duella M Mrs (c)  
①  
1144Maise Fred D (c)  
—Nelson intersects (es not open)  
2034Holley Chas L (c)  
2074Sou Junk & Salvage Co  
Amyers Bros junk  
2084Jeffers Glenn J (c) wood  
Jeffers Jola Mrs (c) confr  
—Southern Ry (overpass)

—Cunningham begins 30  
3004Thompson-Arthur Construc-  
tion Co  
Inc paving  
405 Bass Robt H (c)  
4074Haith Mabel Mrs (c)  
409 Jolly James C (c)  
411 Green Lorncn Mrs (c)  
—Perkins intersects  
5014Hamilton Fredk G (c) ①  
5024Carraway Ernest (c)  
5034Richmond John A (c) ①  
Richmond Alese L Rev (c)  
5054Stroud Calvin A Rev (c) ①  
520 Grace-Luther Memorial  
Lutheran School (c) (side  
ent)

—E Washington intersects  
6074Richardson L Memorial Hosp  
(c) nurses' home  
6124Frazier Wm (c) ①  
6144Miller Clarence (c) ①  
—Sloan intersects (es not open)  
7004Mitchell Raymond G (c) ①  
703 McEachirn Eliz Mrs (c)  
nurse

McEachirn Alex (c) ①  
Taylor Mary L (c) ①  
704 Marsh Luvenia (c)  
7054Hunter John C (c)  
7064Faucette Homer G (c) ①  
7104Cheek King V (c) ①  
—Gorrell intersects  
7114Moore Winston M jr (c) ①  
7174Buffaloe Otis (c) ①  
8104Wynn Wm M (c) ①  
8124Eccles Henry C (c) ①  
8144DeBerry Cuipepper R (c) ①  
8164Williams Harriet Mrs (c) ①  
8184Robinson Edw L (c)  
820 McCrum Mary Mrs (c) ①  
8224Hall Geo F Rev (c) ①  
—East Side dr begins (not open)  
—E Lee ends (not open)  
9004Haith Robt jr (c)  
9074Tillman Gonzalo D (c) ①  
9084Anderson Chas W Rev (c) ①  
9104McLaughlin John C (c) ①  
9114Sellars Edna Mrs (c) ①  
9124Barber Wm S (c) ①  
9134Enoch Jas T (c) ①  
9144Jordan John (c)  
9154Smith Wm M (c) ①  
9174Pinnix Fletcher (c) ①

—E Bragg intersects 34  
10014Chavis Vance H (c) ①  
10024Porter Geo D (c) ①  
10034Peeler Abr H (c) ①  
10064Taylor Andrew J (c) ①  
10074Morrisset Lelia O Mrs (c)  
beauty shop  
10084Bright Lollie Mrs (c) ①  
10094Perry John C (c) ①  
10104Raiford Ernest L (c) ①  
10114Taylor Mollie V Mrs (c) ①  
10124Houston Lillian T Mrs (c)  
drsmkr  
10134Jeffries Jones E (c)  
10144Simmons Danl (c) ①  
10154Coles Beatrice B Mrs (c) ①

10164Lee Elbert L (c) ①  
—Douglas intersects  
11024Haygood Preston (c) ①  
11034Davis F Earl (c) ①  
11044Lewis G Herman (c) ①  
11084Humphrey Inez Mrs (c) ①  
1110 Vacant  
11134Davis Lindsay (c) ①  
1114 Jones John Rev (c) ①  
11154Turner Wilbur J (c) ①  
11174Tynes Jos W Rev (c) ①  
11194Goldsborough Wm A ①  
—Julian intersects (not open)  
—Board av intersects  
—Tuscaloosa intersects (not open)  
—Ross av intersects (es not open)  
12014Lytle Marie Mrs (c) ①  
13014Evans Geo H (c) ①  
13034Leary J S (c) ①  
13054Coley David S (c) ①  
13064Nance Elbert E (c) ①

—Stephens intersects (not open) 36  
—Midland intersects (not open)  
—Hutton begins (not open)  
—Diffle begins (not open)  
18004Anderson Wm C (c) ①  
18014Clarke Louie E (c) ①  
18034Montgomery Raymond A jr  
18054Massey Joe R (c) ①  
—South side blvd intersects (not  
open)

19084Welch Ralph G ①  
19104Curry Herman R ①  
—Curry intersects (not open)  
20004Taylor Raymond E  
2003 Lattimore Joe E  
20054Coble Clark V  
20074Wilson Jas W ①  
20094Latham Geo W ①  
20104Greeson Alpheus W jr ①  
—Larkin intersects (not open)  
21024Smith Robt ①  
21044Burley Robt B ①  
21094Seawell E Queensberry ①  
21114Brincefield Marion S ①  
21134Ward James D ①  
—Britton intersects  
22004Teague Jas H ①  
22014Mayberry James D  
22024Barnette Walter W jr  
2203 Vacant  
22044Chandler Van H ①  
22054Overman Jos D jr ①  
—Asheboro intersects

**BENNETT — From 1000 Perkins  
south to Dale**

2054Hinton Magnolia P Mrs (c)  
206 Jones Wm (c)  
207 Tucker Wm (c)  
208 Robertson Geo (c)  
209 Shannon Lester (c)  
210 McDonald Worth (c)  
2114Judd James (c)  
2124Blocker Ellis (c)

—E Washington intersects 39  
3014Southside Tavern (c) beer  
303 Vacant

305-07 Wolfe Abbie Mrs (c)  
3094Harris Jessie Mrs (c)  
3114Wooden Delilah D Mrs (c) ①  
3134O'Hver Marie W Mrs (c)  
3154Smth Evelyn (c)  
—Armstrong begins  
401 Faduna Francis (c)  
40134Harris Emma H Mrs (c)  
drsmkr  
403 Elie Reece C (c)  
4054Bingham Alf B (c) ①  
4074Miller Hettie (c) ①  
4114Castle Wm (c)  
4134Herbin Nellie T Mrs (c) ①  
4154Rush Clarence (c)  
4174Rollins John T (c) ①  
4194Manley Robt (c) ①

4214Kirkland Magnolia A (c)  
Stewart Chas C (c) ①  
4254Winchester Robt W Rev (c)  
①  
427 Jackson Mabel Mrs (c) ①  
—Gorrell intersects  
501 Quarles Benj (c) ①  
5094Bullock Edna Mrs (c)  
5094Shuford John W Rev (c) ①  
511 Carter Tracy (c)  
5154Watson Mary J Mrs (c) ①  
5194Withers Florence B Mrs (c)  
①

Roberts Bettie (c) mus tchr  
523 Vacant  
525 Johnson Saml L (c)  
527 Nicholson Willard W (c)

—E Lee intersects  
6054Miller Callie Mrs (c)  
6094Thom Eliz Mrs (c)  
6114Goldbold Lula B Mrs (c)  
612 Bashore Josephine (c) ①  
6134Mock Geo (c)  
614 Whitsey Viola Mrs (c)  
6154Foushee Jos (c)  
6174Anderson Arch (c) ①  
619 Clowney John (c)  
6214Headen Alvin (c)  
623 Nelson Minnie (c)  
625 Ireland W Henry (c)  
6274Chambers Wilson (c)

—E Bragg intersects  
7334Frazier Luther D (c)  
7354Miller Saml (c) ①  
—Wilkerson's at begins  
8004Williams Sansberry (c)  
8024Weeks Rebecca Mrs (c)  
Anicura Erma (c) baby sit-  
ter

804 Durham Floyd (c)  
8054Smith Chas H (c) ①  
8064Mack Ernest (c) ①  
8074Headen Fannie (c) ①  
8084Bailey Socrates (c)  
810 Hall Fredk (c)  
812 Watson Queenie M (c)  
814 Chambers Ella M (c)

—Douglass intersects  
9014Waddell Alf H (c) ①  
902 Emerson Gro  
905 Tatum Lester (c)  
913 Tatum W Berkley (c)  
rear Foot Jessie Mrs (c)  
9154Coltrane N Nathl (c) ①  
917 Burton Randolph (c)

—Morris begins  
10014Stringfellow Harvey (c)  
10034Johnson Wm (c) ①  
1007 White James (c)

—Julian intersects  
(Not open between Julian and  
Dale)

—Broad av intersects  
—Tuscaloosa intersects (not open)  
—Ross av intersects  
—Dale ends (not open)

**BERKLEY PLACE—From 200 S**

Chapman west to S Elam av

23044Wimbish Chas C ①  
—Waverly way begins

23084Mitchell Bascom A ①  
24074Lassiter Clyde T ①  
24094Swindell Lester I ①

—S East Greenway ends

24134Pugh Harold E ①  
24174Pickard Palmer E ①

—S West Greenway intersects  
25044Board Mablon O ①  
25064Chamberlain Gladys C Mrs  
①

25074Sewell Homer B  
25084Harris Rigdon H ①  
25094Kester John G ①

25114Link Jas H ①  
25124Folger O Herschel Rev  
25134McEntire Kathryn W ①  
25144Carson Jas A ①  
25154Dowd Robt M ①

**BELK'S**

REMEMBER: "You Always Save at Belk's"

Elm cor. Market at Jefferson Square

Tel. 3-1731

# MONTALDO'S

LADIES' READY-TO-WEAR, MILLINERY, LINGERIE AND SHOES

N. Elm at Gaston

Tel. 2-0108

**BERKLEY PLACE**—Contd  
2516ΔWharton Wm L ⊙  
2518ΔBoone Jay H ⊙  
—S Elam av intersects

**BERNARD** (White Oak Cotton Mills)—From 48 17th north to 21st  
—19th intersects  
—20th intersects  
—21st intersects

**BERTIE**—From Umstead south to J av, 2 east of Valley Park dr  
—Hertford intersects (not open)  
—Trogon intersects (not open)  
—Oak intersects  
—Marion intersects  
—Grove intersects  
—Elmwood av intersects  
—Florida intersects (not open)  
—Boyden intersects (not open)

**BERWICK**—From Melview south to Maywood, 1 east of High Point rd  
1403ΔDeal Wm J ⊙  
—Ellington intersects  
1505ΔBrown Joseph T ⊙  
—Maywood intersects (not open)

**BESSEMER AV E** — From 1000 N Elm east to city limits  
105 Apartments  
1ΔCrowell FH  
2ΔTippett Albert D  
3 Vacant  
4 Eudy Geo H  
Street continued  
106ΔYeatts Rubin B ⊙  
107ΔClary H Eldridge ⊙  
110ΔThompson John W ⊙  
—Magnolia intersects  
200ΔStone Geo F ⊙  
201 Apartments

Apartment:  
1ΔSims Wm R  
2ΔReilly Lena C Mrs  
3ΔGuard Bruce C  
4ΔMcAllister Marguerite Mrs  
5ΔHopkins Robt B  
6ΔEllison W H Mrs  
7ΔMcKinney Robt H  
8ΔBain Grady L  
9ΔSmith Alton M  
10ΔDovell Doris D Mrs  
11ΔMashburn M M  
12ΔWalker Robt P  
Street continued  
203 Shirley Apartments

Apartment:  
1ΔStrader Robt M  
2ΔParker Madge C Mrs  
3 Oldaker Grace E  
4ΔHamilton Fannie L Mrs drsmkr  
5ΔRoberts Wm C  
6ΔJarvis Dwight D  
7ΔBrockman Hazel  
8ΔWood Thos C  
9ΔBottorf Niles W  
10ΔTaylor C Edw jr  
11ΔMurphy Frances L  
12ΔRicketts Emmie B  
Street continued  
205ΔHaitcock Clyde R  
207ΔWhitfield Blanche J Mrs ⊙ corsetiere  
208 Sheptock Paul ⊙  
209ΔCybrynski Wm ⊙  
210ΔMorgan James L  
211ΔByrum Hallie G Mrs  
211½ Vacant  
212ΔAdams Laga G Mrs ⊙  
212½ΔSigmon James W

213ΔMorrison Neal H ⊙  
—Olive intersects  
301 Vacant  
301½ Thompson Norwood  
ΔSchlamp Edna Mrs ⊙  
302ΔZarhardt Joseph  
302aΔBass Warren F  
303ΔFitch R Holt ⊙  
304 Macdonia Thos ⊙  
305aΔThornton Buster G  
305bΔWeaver Paul L  
305cΔLunsford Lonnie T  
306ΔFisher Cleo M Mrs ⊙  
ΔPipes James F  
307ΔSessoms Fred A ⊙  
308ΔHarrell Benj F ⊙  
Harrell Carolyn R Mrs nurse  
309ΔGrissom E Saml ⊙  
ΔCox Agnes Mrs  
—Cherry begins  
406ΔSmyth Lorene B ⊙  
401ΔPugh J Clifford ⊙  
402ΔSherrill Paul L ⊙  
405ΔLoflin Lindsay M jr ⊙  
407ΔMyers Olen L  
ΔStamper Walter M  
—Church intersects

—Sou Ry (underpass)  
510ΔMiller Dewey H ⊙  
512ΔBurgess Robt R ⊙  
518ΔAnthony Jack ⊙  
—Percy ends  
—Cypress intersects  
—Summit av intersects  
—Park av ends  
—Homeland av ends  
914ΔEnnis Beauty Salon  
916 Summit Center Barber Shop  
918ΔDick's Shoe Shop  
920ΔEubanks Laundromat  
926 D & W Auto Glass Shop  
930ΔParagon The restr  
934ΔScott's Famous Bar-B-Q Inc  
1001ΔWatson & Hart cons engs  
ΔLowenstein Edw archt  
1003 Carolina Grinding Shop  
1100ΔBurnett Oscar & Co inv  
ΔBessemer Improvement Co  
1103 Harmony Bapt Tabernacle  
1105ΔDixon & Christopher Co Inc  
1110ΔBates Nitewear Co Inc clo mfrs

—Circle dr begins  
—Westside dr begins  
—Circle dr intersects  
—Oakmont av begins  
1200ΔDanceland  
1201ΔORD Texaco Serv  
1205 Under construction  
1214ΔSou Engraving Co Inc  
—Arnold begins  
1303 Vacant  
1304ΔVenetian Blind Mfg Co  
1306-10ΔState Engineering & Sls Co constn engs  
rear vacant  
ΔWhite's Mtr Co autos  
1313ΔSeven Up Btlg Co Inc  
1362ΔORD Tire Co  
—Benbow rd intersects  
1401ΔAnderson & Clayton Co Inc cotton brokers  
1403 Under construction  
1405ΔMathews Crews & Lucas Inc cotton brokers  
—Tucker begins  
1420 Vacant  
—Huffman begins  
1516ΔStanley Htr Co contrs  
—Winston intersects  
—Gatewood av begins  
1801ΔThomas & Howard Co whol gros  
—Warehouse ends  
—Elmer begins  
1900 Vacant  
1901ΔORD Sls & Serv electl appliances

1904 Taylor Construction Co (stge 1906 Vacant  
—Goldsboro intersects  
—Rucker pl begins  
2000ΔCentral Carolina wholes Inc  
2010 Armour & Co whol meat  
—Raleigh intersects  
2100ΔDanjohn's rug & carpet clnrs  
2110ΔSavage Truck Lines Inc corΔBerry Coal Co Inc fuel div  
—Broad ends  
—English begins  
—City limits  
—Guilford County

**BESSEMER AV E** (Bessemer Sanitary District) — Continuation of E Bessemer av (Greensboro) from city limits east to Raleigh rd  
—English intersects  
2800ΔAlpat The restr  
2803ΔTurner Leo B ⊙  
2804ΔHunter Edw C ⊙  
2805ΔMcPherson's Store gros  
2806 Heise Robt F ⊙  
2811ΔLowdermilk Eli A ⊙  
2900ΔLowdermilk Elec Co contrs rearΔSherrill Barnard I  
2900½ΔElectrical Wholesalers Inc  
—McPherson begins  
2901ΔRierson Chas O ⊙  
2902ΔPhillips Alex R ⊙  
2912ΔYow Fletcher R ⊙  
rearΔGboro Rubber Mat Co  
2922ΔRichardson Jas W ⊙ pntr  
2925ΔSims Thos C  
ΔSims Tommy Pl gros  
2931ΔDoss Wm R sewing mach repr

—Rollins begins  
3001ΔPickard Jack L ⊙  
3005ΔMartin James B ⊙  
3006 Wilson Tom ⊙  
3010 Vacant  
3011 Hearn Robt M  
3013ΔBaysinger Baxter L ⊙  
—Brooks ends  
—Jefferson begins  
3200ΔFries Harold F ⊙ bldg contr  
3291ΔMason Jas E ⊙  
3295ΔHamlet L Estelle ⊙  
—Waugh begins  
3304ΔFoster Claytie W Mrs ⊙  
3306ΔTaylor Lonnie E ⊙  
3309ΔSmith Lacy W ⊙  
3310ΔHunter Lula Mrs ⊙  
3311 Smith Lacy W jr ⊙  
3312 Sprinkle Henry L ⊙  
3318 James Harry L ⊙  
3319 Weaver Alex A ⊙ bldg contr rear Vacant  
3320ΔJames Hardie A Mrs ⊙  
—Holt av begins  
3401ΔPetty Frank B ⊙  
3425 Harris Chas R jr ⊙  
3448ΔLineberry Robt E ⊙  
3449ΔHarris Chas R ⊙  
3450ΔTurner Nona A Mrs ⊙  
3451ΔJenkins Edw C ⊙  
3452ΔCaddell Paul E ⊙  
3453ΔWilliams Fredk S ⊙  
—Pennsylvania av begins  
3519ΔBostic James G jr ⊙  
3521ΔAnderson Thera E Mrs ⊙ nurse  
3525 Leonard Ivory A  
—Delancy ends  
—Willard begins  
3600ΔCasey Claude L  
3603ΔGerringer Vance R ⊙  
Gerringer J Lucille Mrs beauty shop  
3604ΔJohnson D Moore ⊙  
3606ΔRosenblatt Albert J  
3608ΔDenny Harry C ⊙  
3612 Marshburn Grace B Mrs  
3635ΔDegrette Mary B Mrs ⊙  
—Sykes av intersects



**ADAMSON  
CADILLAC  
OLDS CO.**

**CADILLAC  
OLDSMOBILE**

**SALES  
and  
SERVICE**

**304  
E. Market**

**PHONE  
6195  
5696**



**S. T.  
Wyrick  
& CO.**

**Office  
Equipment  
and  
Supplies**



**All Steel  
Office  
Equipment  
Engraving  
Printing  
Portable  
Typewriters**

**117 N. Greene**

**TEL.  
2-4133**

**THOMPSON-ARTHUR CONSTRUCTION CO., INC.**

**GENERAL CONTRACTING**

Municipal Improvements — Driveways — Concrete, Macadam, Bituminous Pavements

**300 S. BENBOW RD.**

**PHONE 2-2104**



# LAMBETH CONSTRUCTION CO.

Grading Contractors • Sewer and Water Contractors

1071 RETREAT

TELS. 5205 and 4-7018



**Greensboro  
Motor  
Company**

**BUICK  
Automobiles**

**SALES  
SERVICE  
PARTS**

**PHONE  
2-3148**

**Used Cars**

**PHONE  
9872**

**200-202  
N. Forbis**

**BESSEMER—AV E (Bessemer Sanitary Dist)—Contd**  
 3700ΔHinchshaw Robt N ⊙  
 3701ΔHarris Arth J ⊙  
 3703ΔBell J Carl ⊙ farm machy  
 3704ΔGunn Ruth H  
 3706ΔYounts Wm E ⊙ bldg contr  
 3708 Bessemer Presby Ch  
 3709ΔGant Peter G  
 3710-14ΔBessemer High Sch  
 3711ΔLatta Eug W ⊙  
 3713ΔReed Ralph L Rev  
 3715 Bessemer Meth Church  
**—Dockery ends**  
 3801ΔGinger Clair H ⊙  
 3811ΔSimpson Kelly A ⊙  
 3813ΔMatlock's Inc gros  
**—Ellwell av begins**  
 3900ΔWard Lacy L ⊙  
 3901ΔBessemer Esso Serv  
 3902 Brady Margt M Mrs ⊙  
 3903ΔBessemer Soda Shop  
 ΔPurvis Walter E  
 3904ΔStutts Floyd T  
 3905 White's Hdw  
 3905½ΔPennisi & Lowdermilk Inc  
 ins  
 3906ΔBrady's Dry Clns  
 3908 Brady's Cafe  
 3909ΔJackson Plmb & Htg Co  
 3910ΔHardee's Gro  
 Economy Barber Shop  
 3910½ Hardee Elman V  
 3912ΔBill's Serv Sta  
 3915ΔCommunity Gulf Serv  
**—Huffines rd intersects**  
 4001ΔCentral Carolina Convalescent  
 Hosp  
**—Raleigh rd begins**  
**—E Market ends**

**BESSEMER AV W — From 1000**  
 N Elm west to Retreat  
 111ΔSellers Baxter S ⊙  
 112ΔCartland Herbert H ⊙  
 114ΔHill Saml R ⊙  
 115ΔMcArthur A Lee jr ⊙  
**—Carolina intersects**  
 200ΔCorl Bertha ⊙  
 201ΔKemp Harry H  
 202ΔStraughan Alice M ⊙  
 207ΔFarrell R Dewey ⊙  
 208ΔSmith Julia D Mrs ⊙  
 209ΔMorrison Sue G Mrs ⊙  
 211ΔHerford Wm L ⊙  
**—Virginia begins**  
 303ΔDunlop Donald R ⊙  
 305ΔAsbury Frank L ⊙  
 306ΔClement Mary L Mrs ⊙  
 310ΔLambeth Ralph M ⊙  
 314ΔCoit Ralph B ⊙  
 318ΔHockett Frank Z ⊙  
 322ΔPage Frank L ⊙  
**—Bessemer Court begins**  
**—N Eugene ends**  
 401ΔKelleher Leo J ⊙  
 403ΔOgburn James L ⊙  
 Ogburn Saunders L land-  
 scape  
 404ΔColtrane W Homer ⊙  
 405ΔWyrick Lacy D ⊙  
 406ΔWright Bernard  
 407ΔSkinner James G ⊙  
 408ΔKent Reese B ⊙ piano tuner  
 409ΔJeffress Carl O ⊙  
 410ΔStrickland Hal H jr ⊙  
 412ΔWhite Chalmers H ⊙  
 414ΔSechrest Jesse H  
 416ΔMoore Mathias H ⊙  
**—Wharton ends**

**11**  
**BESSEMER COURT — From 322**  
 W Bessemer av north and east  
 ½ block  
 1 Haas Elmo  
 2 Walters Clarence A genl  
 contr  
 3ΔPuckett Leonard C

803ΔNeill Wm E  
 804ΔSharpe Martha B Mrs  
 805ΔParks Juanita L  
 806ΔZeigler Albert J  
 807ΔVance Chas R jr  
 808ΔLocke Jesse L jr  
 810ΔBoyle Edw F  
 811ΔManieri Raymond E  
 812ΔTuttle Eula M  
 813ΔCallaway Lionel F  
 815ΔJudson David L  
 816 Vacant  
 817ΔHerman Alex  
 818 Vacant  
 819 Vacant  
 820ΔCampbell Henry W  
 821ΔTurner Robt L  
 822ΔCooper David  
 823ΔWilson LeRoy jr  
 824ΔAmateis Lawrence L  
 825 Rosenstock A Fred  
 826ΔStroud Floyd T  
 827ΔWaters Herman L  
 828ΔFord Clarence jr  
 829ΔNeville J Frank Mfrs agts  
 830ΔBradbury James W  
 831—  
 832ΔKlenos Frank P  
 833ΔWilliams Iris B Mrs  
 834ΔMullen Thos W  
 835ΔSuggs Hubert H  
 836ΔBirmingham Thos J  
 837ΔGordon Glenn B  
 838ΔSachs Harold  
 839ΔHart Chas M jr  
 840ΔBrewer Harold  
 841ΔHopping Martha S Mrs  
 842ΔHemmings Mary L  
 843ΔCrammer Gerald E  
 844ΔFaser Robt D  
 845ΔTasker John H  
 846ΔPatterson Carl E  
 847ΔHolms Duke W  
 848ΔCorbitt C Whitney  
 849ΔRockwell Harry  
 850 Vacant  
 851 Vacant  
 852ΔAinsworth Francis W  
 853ΔHart Harvey D  
 854ΔScruggs Chas C  
 855ΔVanstory Lee P  
 856 —  
 857ΔGraham Wm D jr  
 858ΔEpstein Stanley  
 860ΔScott Walton H jr  
**—Hill intersects**  
 900 Barton Edw M  
 901ΔWard Mary N  
 902ΔGarber Stanley H  
 903ΔHirsch B Donald  
 1301 Nave Basil G  
 1302ΔMorris Jas W  
 1303 Pruitt John D  
 1304ΔWinstead Raymond A  
 1305ΔGordon Wm H ⊙  
**—Battle Ground av intersects**  
 1405ΔWood James (c)  
 1405ΔBaker Hattie (c)  
 1405bΔJarvis Jerry (c)  
 1408ΔWoods James (c)  
 1409½ Hall Veora (c)  
 1410 Johnson Walter (c)  
 1411aΔCheek Jasper (c)  
 1411bBrewster Earlie (c)  
 1412 Whitsett Chas E (c)  
 1413aShaw David J (c)  
 1413bΔSlade Troy (c)  
 1414 Reed Eddie (c)  
 1416ΔMills Mary Mrs (c)  
**—Retreat intersects**

4ΔJugo Frank pntr  
 5 Hogle Saml  
 6ΔMartin Chas Q jr  
 7 Sumner Chas F  
 8ΔHowell Wm C  
 9 Fulton Joe C  
 10ΔSenne Lee O Mrs ⊙  
 11 Vacant  
 12 Vacant  
 13ΔSchenk John L jr  
 14 Elliott K Ashburn  
 15ΔNelson Ira D ⊙

**BEST — From 1048 Armstrong**  
 south to Ross av  
 405 Owens Chas (c)  
 407 Smith Paul (c)  
 409ΔBarnes Geo (c)  
 411ΔDargan Bertha (c)  
 412 McCoy Maggie Mrs (c)  
 417ΔBarnes Mamie (c)  
 419ΔWiley Inez (c)  
 421ΔHooker Saml S (c)  
 423ΔRichardson Cora G (c)  
 425ΔHearn Paul (c) wood  
 427ΔHarris Glover (c)  
**—Gorrell intersects**  
 502ΔRainey Willie J (c)  
 504ΔMoore Wm I (c) ⊙  
 505 Wright Mary (c)  
 510ΔJohnson Earl J (c)  
 511 Cheek Clara Mrs (c)  
 515ΔTolbert Loyaluis (c) ⊙  
**—Gregg begins**  
 517ΔThompson Henry (c)  
 520 Slade Wm (c)  
 522ΔPinnix Naomi Mrs (c)  
 523 Tate Naomi Mrs (c)  
 524 Gilmer Percy (c)  
 525ΔMebane Wm A (c)  
 527ΔMartin Ida G Mrs (c) ⊙  
**—E Lee (es not open)**  
 601ΔMotley Geo F (c) ⊙  
 603ΔKing Hattie B Mrs (c)  
 605 Clegg Lula (c)  
 607ΔLindsay Leroy (c) ⊙  
 608 Harriston Saml (c)  
 608½ Smith Sallie F Mrs (c)  
 baby sitter  
 609ΔMack Albert B (c)  
 610 Vacant  
 611 Williamson Sherman (c)  
 615 Vacant  
 616 Holloway Laura (c)  
 618 Hayes Frank (c)

**—E Bragg intersects**  
 703ΔSills Zollie (c) ⊙  
 705 Williamson Lucille Mrs (c)  
 707 Vacant  
 710 Walls Bessie M (c)  
**—Wilkinson ends**  
 711ΔGlover Alvester Mrs (c) ⊙  
 813ΔRobinson Perley (c) ⊙  
 816 Dillard Bessie (c)  
**—Douglas intersects (ws not open)**  
 900ΔHillis Walker (c)  
 901ΔHart Jas M (c)  
 902 Porter Ernest (c)  
 903ΔBradshaw John W (c)  
 905ΔBradshaw Leander P (c)  
 906 Weathers Luther (c)  
 907 Wordlong Benj (c)  
 908ΔStimpson Carl (c)  
 909ΔAbell Ezell (c)  
 911 Dalton Hattie M (c) ⊙  
 913ΔDalton Nick (c) ⊙  
 917ΔWhitsett Norman A (c) ⊙  
 920 Bradshaw Leslie (c) gro  
 921 Shoffner John E (c)  
 925 Alexander Tillman M (c)  
 927ΔGoins Robt S (c)  
**—Morris ends**  
 1011 Alston Lewis (c) ⊙  
 1036ΔDixon Thaxton (c) ⊙ pntr  
 1038 Springs Wm N ⊙  
**—Julian intersects**

**STEVENS  
INS.  
Inc.**

• • •  
**Insurance  
Real Estate  
Rentals  
Surety Bonds**

**FIRE**



**CASUALTY  
Insurance**

• • •  
**101 Jefferson  
Standard Bldg.  
(101 N. Elm)**

**Tel. 2-4584**

*Morrison-Neese*

**"For Over Thirty-Five  
Years The Carolina's  
Leading Home  
Furnishers"**



SPORTING GOODS HARDWARE	<b>ODELL'S</b> ESTABLISHED 1872	BARRETT ROOFING APPLIANCES WHOLESALE EXCLUSIVELY
THE CAROLINA'S GREATEST HARDWARE HOUSE		

**BEST**—Contd  
1101ΔRogers Josephine (c) nurse  
1104ΔMurrell Milton (c)  
1104ΔJackson Henry Rev (c) ⊙  
1105ΔBryant Sue (c)  
1106ΔWharton Otis (c)  
1106ΔBoyd Saml J (c) ⊙  
1108ΔScales Ernest (c)  
—Broad av intersects (es not open)  
1108ΔMcCorkie Nick (c) ⊙  
—Tuscaloosa intersects  
1206ΔLightsey Joseph II Rev (c) ⊙  
1203ΔHall Wm H Rev (c)  
1204ΔDove Jesse L (c) ⊙  
1205ΔHatchett Archie (c)  
1206ΔVacant  
—Ross av intersects

**BEVERLY PLACE** (Starmount 15  
Forest) (Guilford County)—  
From 3300 W Market north to  
Madison av  
102ΔPinson Furman B jr ⊙  
106ΔLloyd Robt B ⊙  
109ΔFoster A Lee jr ⊙  
110ΔKearns Lewis M jr ⊙  
111ΔBynum Harry F ⊙  
112ΔBellerose Robt J ⊙  
113ΔAyres John J ⊙  
114ΔMcCain Wm B ⊙  
115ΔAtkinson Edw K ⊙  
116ΔBooth Roy M ⊙  
117ΔLyon Saml ⊙  
119ΔFogleman P Ray ⊙  
120ΔEvans Wm R ⊙  
121ΔGoodwin Henry P ⊙  
122ΔCox Otto R ⊙  
123ΔSnyder Dean F ⊙  
124ΔDeare Frank A ⊙  
125ΔCrutchfield Chas E  
126ΔGiles Jacob R ⊙  
—Madison av intersects  
204 Under construction  
206 Booth Edwin L  
208 Under construction  
212ΔJarrard Ralph ⊙  
—Kirby dr begins  
—Dogwood intersects

**BILBRO** — From 400 W Lee south 23  
to Ireland  
707ΔSalvation Army The (train-  
sient dept)  
708ΔPotts Food Store gros  
ΔPotts J Robie ⊙  
—W Bragg ends  
—Wesley pl begins  
817ΔBilbro St Cash Gro  
819 Swanson Carl jr  
821 Rogers Merlan M  
823ΔParker Marcus  
825ΔMcCann Betty Mrs  
827ΔCarl E Kenneth  
829ΔMcClatt Athanet (c) ⊙  
—Worth begins  
901ΔGoodwin James (c)  
—Austin intersects  
1000ΔWhite W Jos (c)  
1001 Fullmore Emerson (c) furn  
rms  
1002ΔHall Hattie (c)  
1003ΔOgburn Ralph (c) ⊙  
1005ΔJohnson Saml M (c) ⊙  
1007ΔTuck Lula Mrs (c)  
1009ΔLong Victor (c) ⊙  
ΔLaPete Beauty Shop (c)  
1010ΔCraig Mamie Mrs (c) ⊙  
1018ΔBoone James M jr (c)  
1047ΔPass John A (c)  
1049ΔDillworth Zora (c)  
Jeffres Sarah Mrs (c)  
1051 McLean James (c)  
—W McCulloch intersects  
1101 Irving Pauline Mrs (c) ⊙  
1103 Ross Lena E Mrs (c)  
1103½ Ross Wm J (c) ⊙

1107 Lee Ernest (c) ⊙  
1109ΔBanks Hugh (c)  
1111ΔPace Arrige (c)  
1113ΔBurnie Wm M (c)  
—W Whittington intersects 27  
1200ΔPerry Wm M (c)  
1202ΔGarry Mary L Mrs (c)  
1204 Curtis Thos H (c)  
1206 Vacant  
1207ΔKnight J Roscoe (c) ⊙  
1208 Wallace Martin (c)  
1210 Filmore Mary L Mrs (c)  
1212 Bradford Carl R (c)  
1214 Headen Moses G (c)  
1215ΔMcCoy Sara (c)  
1216 Vacant  
1217ΔEmanuel Gladys (c)  
1218 Wadley Moses (c)  
1219 Thompkins Mary J Mrs (c)  
—Ireland intersects

**BILTMORE COURT** — From 23  
W Bragg south 1 blk 35  
21 Broadaway Theron D (c)  
23 Gilmer Jas L (c)  
24 Roland Daisy Mrs (c)  
25ΔBowers Wm E (c)  
26ΔBarksdale Leroy (c)  
27ΔBowers Alonzo J (c)  
28ΔLindsay Thos E (c)  
29ΔRogers Chas R (c)  
30ΔWarren Ollie R Mrs (c)  
31ΔLane Theo (c)  
32ΔJenkins Maude Mrs (c)  
33ΔSmith Leroy (c)  
34ΔCarter Lawson J (c)  
35 McCaskill Cordie Mrs (c)

**BINFORD** — From 2300 W Lee 41  
south beyond Williams  
—Harman ends  
—Patterson ends  
—Husbands ends  
2407ΔWhite Chas (c)  
2409 Deveau Leroy (c)  
2419 Bratton John ⊙  
(Not open between 2409 and be-  
yond Williams)  
—Oak Grove intersects  
—Williams intersects

**BINGHAM** — From 2300 Peach- 32  
tree south to Everitt, 3 east of  
Gillespie  
210ΔRogers Walter T (c) ⊙  
216 Mt Zion Bapt Ch (c)  
217ΔGinyard John H (c) ⊙  
219 Jenkins Lelia M Mrs (c)  
219½ Stone Paul (c)  
—Sedalia intersects (not open)  
228ΔLove Jos H (c)  
229 Reeves Curtis C jr (c) ⊙  
junk  
231 Reeves Moses (c)  
233ΔReeves Mary (c) ⊙  
—Hillsboro intersects  
300ΔPhelps Swanie E Mrs (c)  
301-11 Maplewood Cemetery (c)  
302 Timmons Annie Mrs (c)  
304 Banner Arlee M Mrs (c)  
306 Booker Fred (c)  
310 Pennix Celeste (c)  
312 Henderson Tommie (c)  
314 Marley John (c)  
316 Wiley Albert (c)  
318 Wright Dorsey (c)  
—Perkins intersects (ws not open)  
(Not open between Perkins and  
Everitt)  
—Hassall ends (not open)  
—Spencer intersects  
—Everitt intersects

**BIRCH LANE** (Irving Park)— 13  
From 200 Irving pl north to  
Wentworth dr  
—Wentworth dr intersects

**BISHOP**—From 342 N Elm east 8  
to Church  
107 Elm St Pharmacy (prescrip-  
tion dept)  
109ΔBishop Block Flowers flor-  
ists  
111ΔBishop Block Barber Shop  
117ΔTrigg Ohmer S W  
118 Dick's Ice Cream Whse  
119 Caviness Benj F  
120ΔPeerless Cleaners  
122ΔAppliance Serv Co  
123ΔWyrick Calvin W  
ΔWyrick Edna H Mrs nurse  
129ΔReddick Raymond F  
131 Wilson J Earl  
135ΔSmith Roy M pediatrician  
137ΔRegister John F orthopedic  
surg  
144ΔDunivant Z Isabel  
145ΔJunior League of Gboro  
NC (ofc)  
ΔJr League Bargain Box clo  
used  
150ΔWhite Eva T Mrs ⊙  
153 Wolfe Medical Bldg  
Rooms  
100-07ΔWolfe Hugh C phys  
108ΔCardwell Willard phys  
ΔMurray Wm G phys  
ΔPresson Myrtle C Mrs no-  
tary  
111-12ΔAndrewe Karol I dentist  
113ΔWolfe Carl B dentist  
200 Vacant  
201-06ΔHenson Joseph B jr phys  
ΔLupton C Carroll phys  
207ΔSchweitzer Donald C phys  
208ΔBradley Harold J phys  
209-11ΔAmes Richd H phys  
ΔTaliaferro Richd M phys  
210ΔBrantley Julian T phys  
—Church intersects

**BLAIR** (Irving Park)—From 11  
Briarcliff rd west 1 north of  
Hammel rd  
—Cleburne intersects  
—Dozer rd intersects

**BLANDWOOD AV**—From 409 W 17  
Sycamore south to Walker av  
202 Blanchard Marilyn Mrs  
202½ Vacant  
204ΔBlair Johnsie G Mrs  
204½ Spikes Hilton  
205ΔKrout Anna K Mrs  
206ΔMoore Myrtle M Mrs  
207ΔMoorefield Wm J ⊙  
208ΔBetts Dwight F  
210ΔGladwell Robt T fl sander  
220ΔWiley James W ⊙  
Boone Jessie E Mrs nurse  
221ΔMassey Rigdon R Rev ⊙  
222ΔMoore Alice C Mrs furn  
rms  
Norris Eleanor nurse  
223ΔMyrick Kate Mrs  
224ΔScott Vallie  
Balley Annie Mrs nurse  
225ΔWrenn M Adrain ⊙  
227ΔNewman Dorsey D  
229ΔHanson Der W ⊙  
230 Willow Oak Apts  
Apartments:  
1ΔSmith Wm T jr  
1bΔRose Media D  
2ΔSmith David J  
2b Lane Wanda  
3ΔClay Annie S Mrs

JOHN MANVETTE  
PRODUCTS  
**JM**

1324 Westover Terrace

Atlantic Builders Supply Co., Inc.  
BRICK—LIME—CEMENT

Phone 8123

JOHN MANVETTE  
PRODUCTS  
**JM**

**INGRAM  
MOTOR  
CO.**



SALES  
AND  
SERVICE

315  
N. ELM  
PHONE  
4-5441

TRUCK  
DIVISION

205 S.  
FORBIS  
PHONE  
3-9763



1910 FORTY-ONE YEARS OF SERVICE 1951  
**J. D. WILKINS Co**  
Ornamental Iron — Fabricated Steel Work  
1200 W. LEE ST. TEL. 7108

**STARR ELECTRIC CO., INC.**

ELECTRICAL CONTRACTORS AND ENGINEERS

NEW AND REBUILT MOTORS

1421 BATTLE GROUND AVE.

TEL. 2-2175

**NEWS  
and  
RECORD  
WANT  
ADS****PHONE  
3-8611***"they get  
Results"***DIXIE  
SALES**COMPANY  
INC.Radio Sales  
and Service  
Automotive  
Service  
Dance  
Batteries  
PartsAUTHORIZED  
FACTORY  
SERVICE327-29  
Battle Ground  
Ave.Tels.  
3-6964 and  
5773

**BLANDWOOD AV—Contd**  
 Willow Oak Apts—Contd  
 42Brown Benj W  
 54Harrill Jesse A  
 62Nixon John R  
 74Cooper Geo W  
 82Roberts Ila M  
 92Myers Henry N  
 102Taylor S Virginia  
 —W Washington intersects  
 3052Hay Adolph M ©  
 Steele Eloise M Mrs nurse  
 307-09 Apartments  
 1 Jones Herbert R jr  
 2 Ponder Jas D  
 3 Vacant  
 42Yow Matthew C jr  
 54Snyder Polly Mrs  
 6 Tripp Wm D  
 72Brown Henry C  
 8 Lemmons C Julius  
 92Newton C Curtis jr  
 10 Burnett Tennie Mrs  
 112Tate Louise

**Street continued**  
 310 Keeley Institute (side ent)  
 3112Dick Chas V ©

—McGee intersects  
 400 Apartments  
 1 Barbour R G  
 22Perry Otis W  
 3 Carson Wm  
 4 Gladwell Gooch V

**Street continued**  
 4012Oden Wm L ©  
 4022Nisbet Velma L Mrs ©  
 2Self Carl H  
 4032Clymer Hugh H ©

404 Apartments  
 12Johnson Chas G Rev  
 2 Cheek Glenn W  
 3 Nance Evelyn  
 4 Brannon Eug  
 5 Barber James E  
 6 Davis Barbara  
 7 Smith Lonnie

**Street continued**  
 4052Gallimore Marvin A ©  
 406 Blandwood Apts  
 Apartments:

12Bowman Wayne E  
 22Hoskins Susie B Mrs nurse  
 3 Stiles Paul E  
 4 Anderson Wm  
 Anderson Gay M Mrs nurse  
 2Scott Harvey L

**Street continued**  
 407 Apartments  
 1 DuPree Wm L  
 22Lord W Elbert  
 3 Thayer M Carl  
 42Wills M Nevell  
**Street continued**  
 4082Holland Ola L Mrs  
 4102Potts Jos H  
 4122Cates Victor L  
 —Walker av intersects

45  
**BLUNT (Pomona; Guilford County)—From Hewitt south 1 block  
 east of Latham**  
 1 Staples Walter P  
 42Robinson Roy T ©  
 6 Carter Chas H ©  
 8 Farmer Nathl © artist

13  
**BLUEMONT DRIVE (Fairfield)**  
 —From Dellwood dr west beyond  
 Lawdale dr, 1 north of  
 Fernwood dr  
 2001 Under construction  
 2003 Under construction  
 20172Bryant James W ©  
 2019 Swindell Haywood C  
 20212Sechler Carl W ©  
 2Burks Sidney E  
 —Fairfield av intersects  
 21042Dodson C Howard

21062Hunt Otey P  
 —Lawdale dr intersects

16  
**BOGARD — From Meadow north  
 beyond 6th, 2 west of Summit av**  
 1301 Vacant  
 13032Basinger Walter R  
 13042Suttles Turner  
 1305 Brasher Ellis M  
 13062Lane Nathan C  
 13072Clapp James M  
 1308 Thornbro James L  
 1309 Vacant  
 14012Bateman Wm T  
 —6th intersects  
 14032Jones Roy I  
 1405 Riley Mack M  
 14072Barton Richd S  
 14092Myers Jesse W  
 14112Lanning Earl H  
 1413 Under construction  
 1415 McCraw Jesse  
 1417 Under construction  
 1419 Under construction

38  
**BONLEE AV (Bessemer Sanitary  
 District) — From 1/2 block west  
 of 300 Holt av east and north-  
 east beyond Park av (not open  
 beyond Park av)**

—Holt av begins  
 33012Cox James H ©  
 33022Henderson Bynum © carp  
 33042Talton Glenn B wood  
 34002Parham Julian A ©  
 3402 Hamilton Fred E  
 34042Ellison Raleigh W ©

12  
**BOOKER N—From 1900 E Mar-  
 ket north to Atlanta**  
 1022Morrisey Thos E (c) ©  
 1042Haith Waddell (c)  
 Ratley Julia (c) baby sitter  
 106 Kimber Alex (c)  
 116 Pinnix Ezra (c)  
 118 Under construction  
 122 Stewart Mary (c)  
 124 Poe Denmark (c) ©  
 1282McTier Addie E (c) ©  
 —Stamey begins  
 208 Blackstock Reuben (c)  
 210 Barksdale Beatrice Mrs (c)  
 212 Byrd Walter (c)  
 218 Black Theron R (c)  
 222 Graves Alex jr (c)  
 2242Fuller Martha Mrs (c) ©  
 228 Wiley Cletus Rev (c) ©  
 306 Dick Oscar W jr (c)  
 308 Reid Robie (c) ©  
 3102Hawkins Paul D (c) ©  
 —Albany begins  
 —Lutheran begins  
 —Atlanta intersects (not open)

24  
**BOOKER S— From 1900 E Mar-  
 ket south to McConnell**  
 1092Crawford David S (c)  
 111 Castle Walter (c)  
 1132Martin Robt E (c)  
 —Nelson intersects  
 —Southern Ry (no crossing)

32  
 —Peachtree intersects  
 —Cunningham ends  
 4112Johnson Chas R (c) ©  
 50122Tolbert Henry T (c) ©  
 511 Stewart Saml (c)  
 513 Jones J Price (c) ©  
 515 LaLar Cath (c) ©  
 —E Washington intersects  
 6012Sneed Jaruthal Mrs (c)  
 603 Vacant  
 6052Griffin Albert (c) ©  
 6072Ivey Wm (c)  
 —Spencer begins  
 7002Moore John (c) ©

7012Marks J Harvey (c)  
 7032Baker Jos W (c)  
 2Jenkins John W (c)  
 707 Snipes Jennie (c) ©  
 708 Moore Robt (c)  
 7092Fite Edw (c) ©  
 rear Peguess Willa (c)  
 —McCConnell intersects  
 7102Moore Olivia (c) ©  
 —McCConnell intersects

18  
**BOONE (Edgeville) — From Sum-  
 mit av east hey Tucker**  
 —Homeland av ends  
 —Front intersects  
 1509 Grogan Anna Mrs ©  
 15102Caviness Gideon A ©  
 15112Redmond Clifford C ©  
 1530 Horner Robt A ©  
 —Ball intersects  
 (Not open bet Ball and Tucker)  
 —Tucker intersects  
 17062Ray Hulda S Mrs ©  
 17082Stanley James A  
 17102Andrews Willie T  
 17112Alexander Shirley A ©  
 17142Bell Agnes Mrs ©  
 17182Adams Emma S Mrs ©  
 1728 Under constn  
 17312Smith Thos W ©

31  
**BOOTH — From Highland av west  
 1/2 block, 1 south of Hertford (not  
 open)**

45  
**BOREN (Pomona; Guilford County)  
 — From S Latham west hey  
 Rucker, 1 south of Spring Garden**  
 2Pomona Beauty Shop  
 Pomona Barber Shop  
 Pomona Shoe Shop  
 US Post Office (Pomona NC)  
 22Douglas Bennie J © hauling  
 42Saunders Frances F ©  
 5 Fox Clns (br)  
 Sally's clo  
 6 Iddings Richd F  
 82Roberson Paul H ©  
 —Watkin intersects  
 102Nall Garland C ©  
 12 Edmonds Harold D  
 13 Fogleman James W ©  
 —S Church intersects  
 15 Pomona Baptist Ch  
 172Eaton F Ross ©  
 19 Flinchum Paul J ©  
 212Mullinax Joseph F ©  
 —Aladdin begins  
 232Young Sherman R Rev  
 25 Gardner Jack ©  
 272Dunn T Wade ©  
 292Simpson Marton U ©  
 —Rucker intersects  
 Rainey Serv Sta

1  
**BOREN PLACE — From 311 W  
 Market south to W Sycamore**  
 —W Sycamore intersects

36  
**BOTHWELL — From 2100 Ashe-  
 boro east to Willow rd**  
 12062Copeland Brodie N ©  
 —Britton intersects  
 12072Huffine Ernest B jr  
 12112Fentress Robt L ©  
 13002Allred Roy A © paper lnger  
 13012Keel Wm H ©  
 13042Coble James F ©  
 13052Gardner Harley E ©  
 13062Ingram Walter W ©  
 13102Bristow Hobart H © ptr  
 1311 Bennett Floyd  
 13242Moore Egbert R ©  
 18032Gore James K (c) ©

**RISER  
PRINTING CO., INC.**Printing — Engraving  
Direct Mail Advertising  
Corporation Seals

214 Commerce Pl.

Tel. 3-2513



Drink **Coca-Cola** In Bottles

GREENSBORO COCA-COLA BOTTLING COMPANY



509 BANNER BLDG.

STATE FARM INSURANCE COMPANIES

PHONE 2-3604

W. D. BARTLETT, JR.  
REAL ESTATE and INSURANCE



WAREHOUSE ST. (ORD)

D. W. WINKELMAN CAROLINA CO.  
GENERAL CONTRACTORS — ROAD BUILDERS

PHONE 3-4873

**BOTHWELL**—Contd  
1805ΔWilliams Louise (c) ⊙  
—Willow rd intersects

**BOULEVARD** — From High Point rd north I southwest of Osborne rd

2000 Smith Roy saw filer  
2100ΔPeoples Bible Sch  
2102ΔGreen Jim H Rev

**BOYD** — From 1200 Salem north by Atlanta, 2 east of N Dudley

400 Williams Jas W (c) ⊙  
401ΔDouglas Alonzo P (c) ⊙  
404ΔHayes Walter H Rev (c) ⊙  
405ΔAnderson Lorenzo L (c) ⊙  
406ΔMcNeil Justin (c) ⊙  
408ΔMoore Russell (c) ⊙  
409ΔSmith Lina B Mrs (c) ⊙  
412 Vacant  
413ΔBrittain Rosabell (c) ⊙  
417ΔArnold Mary H (c) ⊙  
418 Blackman Strlee (c) ⊙  
420ΔJenkins W Edw (c) ⊙  
421ΔPhifer Wm (c) ⊙  
424ΔLewis Alfonso (c) ⊙  
425 Gant John (c) ⊙  
426ΔLanier James (c) ⊙  
423ΔJones Merlie (c) ⊙  
429ΔAlston Jerry (c) ⊙

—Albany intersects

500ΔMarable John D (c) ⊙  
501ΔReid Major G (c) ⊙  
502ΔCanty Grace (c) ⊙  
503 Reed Maiter L Mrs (c) ⊙  
504ΔRichardson John (c) ⊙  
505 Donnell Minnie (c) ⊙  
506ΔSteele Jas H (c) ⊙  
507ΔSanders Thomasine (c) ⊙  
508ΔBrookshire Alice E (c) ⊙  
509 Ingram Harvey (c) ⊙  
510ΔDouglas Jesse (c) ⊙  
511 Richardson R David (c) ⊙  
512ΔYoung Jas B (c) ⊙  
513ΔCotton Abram H (c) ⊙  
514ΔGunn Willie E Mrs (c) ⊙  
515ΔCorbett James (c) ⊙  
516 Hawthorne Crayton (c) ⊙  
(Not open between 516 and bey Atlanta)  
—Atlanta begins (not open)

**BRADFORD (McAdoo Hts)**—From Palm north to 500 State

1902ΔPearce Pauline O Mrs ⊙  
1904 Oldham Rosa L Mrs ⊙  
1906ΔLowe Robt T ⊙  
1908 Craddock Clarence J  
1909 Fields Grace F Mrs ⊙  
1910ΔCrabtree Pearl A Mrs  
1911ΔGardner Mattie Mrs ⊙  
1912ΔMurray Carlyle K ⊙  
1913 Mills Lela H Mrs ⊙  
1914ΔFord Larry M  
1915ΔBeal Lonnie B ⊙  
1916 Vacant  
1917 Cagle Demcie T  
1918ΔHornor Lucille Y Mrs ⊙  
1919ΔMoore Hattie M Mrs  
1922ΔRussell Lester C ⊙  
1923ΔOakley Jeff L ⊙  
1925 Stevens John W ⊙  
ΔGulledge Eug A  
1927ΔReece Grace M Mrs ⊙  
—State intersects

**BRAGG E**—From 800 E Elm east to Duke

110ΔHuffine Lenora W Mrs ⊙  
115 Eubanks Ernest V  
117 Vacant  
118-20 Garrison Arth D (stge)  
—Arlington intersects  
213ΔMcClintock L Maureen Mrs ⊙

215ΔSimpson Grace N  
216ΔFoster Ben R ⊙  
217ΔMotley Lucius E  
218ΔMoffitt Robt G ⊙  
219 Vacant  
220ΔCollings Sallie Mrs ⊙  
—Vance begins  
300ΔSchenk John L  
301ΔHudson Thos B ⊙  
304ΔBaker D Frank ⊙  
ΔFlack Herman L  
308ΔRudd S Roger  
313ΔWhite James A  
318ΔMcLennan R Braxton ⊙  
320 McMath Paul H  
323ΔBrogdon Aileen H Mrs  
324 Baker Wm C ⊙  
329ΔMcQueen Wylie P  
330ΔFallin Sallie S Mrs  
Brown Hespie Mrs nurse

—Bellevue begins  
400ΔFulp Lola B Mrs  
402ΔVernon Edgar B jr ⊙  
Echols Walter C ⊙

—Asheboro intersects

509ΔPugh Mary E Mrs  
511ΔLamb Ruth C Mrs  
ΔBarton Walter ⊙  
513ΔEnoch W Carson ⊙  
515ΔLeonard Roy  
517ΔBrown Percy H ⊙  
519ΔFrick Aaron L ⊙  
535ΔCehen Chas W ⊙  
537ΔMartin Mae Mrs ⊙  
541 Vacant

—Pearson intersects

605ΔLomax Devey L (c) ⊙  
—Martin intersects  
715ΔSimpson Booker T (c) ⊙  
718ΔGoins Kenneth I (c) ⊙  
719ΔMeadows Saml H (c) ⊙  
720 Isley Saml (c) ⊙  
721 Shaw S Joseph (c) ⊙

—Macon intersects

801 Chavis Carrie Mrs (c) ⊙  
803ΔHeaden Geo (c) ⊙  
807ΔWhite Simon W (c) ⊙  
809ΔPenn Mamie A Mrs (c) ⊙  
810ΔPritchett Walter (c) ⊙  
812 Gerald Hugene (c) ⊙  
814 Brown Geo (c) ⊙  
815ΔTurner Jas W (c) ⊙  
—Sevier intersects

909 Bledsoe Moses A (c) ⊙

—Reid intersects.

—Bennett intersects

1001 Brown Hattie Mrs (c) ⊙  
1002 Waddell Walter L (c) ⊙  
1003 Shoffner Emma (c) ⊙  
1004ΔRieves Wm E (c) ⊙  
1005ΔGillon Bennie (c) ⊙  
1006ΔHunter Richd C (c) ⊙  
1007 Lee Lewis (c) ⊙  
1008 McKoy Fred D (c) ⊙  
1009ΔDilworth Jas H (c) ⊙  
1010 Wilson Percy J (c) ⊙  
1011 Gilmer Jennie (c) ⊙  
1012ΔLane Clarence T (c) ⊙  
1013ΔQuick Clifton (c) ⊙  
1014ΔClark John (c) ⊙  
1015 McGregor Ernest (c) ⊙  
1016ΔSmawr Clarence (c) ⊙  
—High intersects

1013 Siler Amanda Mrs (c) ⊙

—Best intersects

1101 Laughlin Winnie E Mrs (c) ⊙

1102ΔBradshaw Thos L (c) ⊙

—East ends

1103 Webb Eliz (c) ⊙  
1110 Saunders Nannie Mrs (c) ⊙  
1112 Vacant  
1114 Poteat James A (c) ⊙  
1116ΔIsrael Pearl Mrs (c) ⊙  
1118ΔMcCollum Wm (c) ⊙  
1120 Donnell Iris (c) ⊙

1122 Harris Ruby (c) ⊙  
1124ΔDay Haywood (c) ⊙  
1126 Roseboro Theo (c) ⊙  
—Law intersects  
—Logan intersects  
—S Benbow rd intersects  
(Not open bet E Benbow rd and Duke)  
—East Side dr intersects (not open)  
—Dewitt ends (not open)  
—Duke intersects

**BRAGG W** — From 800 S Elm west to North

111-15ΔBillion State Milling Co Inc flour  
116ΔBerry Coal Co Inc  
121ΔHodgin Coal Co  
ΔHodgin & Flynt Oil Co whol  
—A.&YBy (overpass)  
—Wilmington begins  
203 Cummings E Herman (c) ⊙  
213ΔTriplett John H (c) ⊙  
215 Kearsse Mary Mrs (c) ⊙  
216ΔWalker Wm (c) ⊙  
217ΔKearsse Reather A Mrs (c) ⊙  
218ΔFoust Lawton (c) ⊙  
218½ Foster Theo (c) ⊙  
219½ΔCarter Worthy (c) ⊙  
221 Alston Lonnie M (c) ⊙  
—Gibson begins

222ΔAllison J Frank (c) ⊙  
Ware Helen Mrs (c) drsmkr  
228ΔNorwood Florence M Mrs (c) ⊙  
ΔNorwood's Beauty Shop (c)  
230ΔDouglas Edw (c) ⊙  
231 Moon Jesse (c) ⊙  
240ΔWilliams Blanche Mrs (c) ⊙  
furn rms

—S Ashe intersects

315ΔWright Louie A (c) ⊙  
329 Rhyne Cicero L (c) ⊙  
330ΔListon Hardy jr (c) ⊙  
331ΔGibson Minnie E Mrs (c) ⊙  
331½ Vacant  
332ΔBell Hezekiah (c) ⊙  
333 Coleman Lewis (c) ⊙  
334ΔGilliam Maggie Mrs (c) ⊙  
335ΔMickens Ida P Mrs (c) ⊙  
furn rms

—Biltmore ct begins

336 Cain Geo W (c) ⊙  
366a Lyles Delaney L (c) ⊙  
337 Brewer John (c) ⊙  
338 Leak Archie (c) ⊙  
340ΔKelly's Gro  
340½ Blue Plate Foods  
—Tipton pl ends  
341 Harrison Arth (c) ⊙  
Kitchen Beatrice (c) nurse  
359ΔKitchen Benj (c) ⊙  
—Johnston begins

360ΔWinford Arth L (c) ⊙  
361ΔCunningham Thos (c) ⊙  
362ΔRuie Clarence L (c) ⊙  
362½ΔSiler Dolphus (c) ⊙  
364ΔJohnson Corrine Mrs (c) ⊙  
367 Corbett Mary Mrs (c) ⊙  
367½ Shaw Mary (c) ⊙  
371 Harden Mary Mrs (c) ⊙  
373 Cathey Eug (c) ⊙  
375ΔBenton Jas (c) ⊙  
377 Paschal Albert M  
—Bilbro intersects

379ΔKitchen Benj (c) ⊙

360ΔWinford Arth L (c) ⊙  
361ΔCunningham Thos (c) ⊙  
362ΔRuie Clarence L (c) ⊙  
362½ΔSiler Dolphus (c) ⊙  
364ΔJohnson Corrine Mrs (c) ⊙  
367 Corbett Mary Mrs (c) ⊙  
367½ Shaw Mary (c) ⊙  
371 Harden Mary Mrs (c) ⊙  
373 Cathey Eug (c) ⊙  
375ΔBenton Jas (c) ⊙  
377 Paschal Albert M  
—Bilbro intersects

**BRANCH COURT** — From Dellwood dr west I block, I north Sunset dr

1ΔCooke Richd E ⊙  
2ΔGetchell Wilmah M  
3ΔRoth Cecelia  
4ΔMcCurdy Donald C ⊙  
5ΔJohnson Henry C  
6ΔBeall Robt L  
7ΔRoss Joseph A

**H. D. BARNES, INC.**

GENERAL CONTRACTORS

233½ N. Greene St.

P. O. Box 2408

Phone 7396



# CORRY LYNCH MOTORS

LINCOLN—MERCURY  
SALES and SERVICE

531 S. Elm St.

Tel. 3-6955

# SCHENCK & CO.

INSURANCE and BONDS  
PAUL W. SCHNECK JR. AGENCY  
PROVIDENT MUTUAL LIFE INSURANCE CO.  
502 N. ELM TELS. 2-0127 and 2-0128

**BRANCH COURT**—Contd  
8 Cooper Chas E  
9ΔDaktor Paul  
10ΔSorell Franklin J  
11ΔSouthernland Susan C Mrs ©  
12ΔMcClellan Thurman L ©  
13ΔPipkin Louis F  
14ΔJett Melvin McR ©  
15ΔDallas Victor W  
16 Perry Louis W  
17ΔBullock Thos B jr ©  
18 Vacant

**BRANDON** — From 700 Chestnut east to Percy  
424ΔPirkle Edwin O ©  
425 Blake J Lee  
426ΔOsborn Roy M  
—Percy intersects

**BRENTWOOD ROAD E** — (Star-mountain Forest; Guilford County)  
—From 3500 Starmount dr north  
101ΔTriplett John J ©  
102ΔPerry Raymond F ©  
103ΔBarrier H Smith ©  
104ΔSpears Rudy ©  
109 Under construction  
110ΔBain M Carson ©  
111ΔCox John T  
113ΔButt Willoughby J ©  
114ΔDrake Ira W ©  
115ΔWilson R B ©

**BRENTWOOD ROAD W** — (Star-mountain Forest; Guilford County)  
—From 3500 Starmount north bey Madison av  
107ΔRives Robt C ©  
110ΔSchlosser Wm J ©  
112 Under construction  
113ΔCooper Jos E ©  
114 Petty James C ©  
115ΔSatterfield L Corput ©  
117ΔNowlin John R ©  
—Madison av intersects

**BRIARCLIFF ROAD** — From W Wendover av north to Sunset dr, I west of Latham rd  
1102ΔJacobson Harry H  
1103ΔCallihan Wm H ©  
1104ΔPonzer Karl L jr ©  
ΔKirkman Julian C  
1105ΔJones C Leon ©  
1107ΔPatterson Fred S ©  
ΔTate S Edw jr  
1109ΔGriffith John W ©  
1111ΔTallevast Cecil J jr  
1112 Under construction  
1113ΔPleasants Joseph L ©  
1115ΔEichhorn Geo C ©  
1116ΔBlackwood Francis J jr ©  
1117ΔCann Lillian Mrs ©  
1118ΔMullinix John T ©  
—W Northwood intersects  
1300ΔLineweaver Francis W ©  
1201 Under construction  
1202ΔCopeland Roy E ©  
1203ΔDoughton Martha R © int dec  
1205ΔSmall Mary L ©  
1206ΔStrickland Hugh G ©  
1209ΔLambeth Shannon T ©  
1211ΔHobbs Erma P Mrs ©  
1213ΔBlair Cornelia M Mrs ©  
1215Hines Walter A jr ©  
1217 under constn  
1221ΔGifford A Stacey ©  
—Hammel rd intersects  
1301ΔWilkinson Wm C II ©  
1303ΔMorrisette Calvin B jr

1305ΔRettew John W ©  
—South Blair begins (not open)  
—Blair ends  
—Nottingham dr begins  
1400ΔKelly J Clyde jr ©  
1406ΔColeman Alvin O ©  
—Woodland dr intersects  
1501ΔPrickett Karl E ©  
—Sunset dr intersects

**BRICE** — From Warren west to S Elam av, I south of Walker av  
1711ΔBynum Hoyle A (c) © haul-ing  
1715ΔWhite Banks (c) ©  
1716 Evans Robt B (c) ©  
—Poe ends (not open)  
—(Not open bet Poe and Mack)  
—Granite intersects (not open)  
—Mack ends  
1811ΔByron Jessie Mrs (c)  
1816 Vacant  
1818ΔJohnson J Murchinson  
1820ΔParker Robt J ©  
1822 McCraw Ruth K Mrs ©  
—S Chapman intersects  
1904ΔHill Ada J Mrs ©  
1906ΔHighfill Arth L © bldg contr  
1908 under constn  
1910ΔSummers Mary S Mrs ©  
1922ΔMeador W Fife ©  
1924 Briles Dalton C ©  
1926ΔHumphries Robt L ©  
1928ΔMyers C Alonzo ©  
—Milton begins  
2000 Crawford Elisha H ©  
ΔCrawford Alvis R  
2004ΔPrice Colonel F ©  
2006ΔRumley Grace ©  
2016ΔStrader G Galveston ©  
2018 Cable Kath ©  
2020ΔRobertson Harry L ©  
2022ΔBradley Edw P  
—Englewood begins  
2100ΔBrown Thos E ©  
2102ΔDavis G Roy ©  
2104ΔHighfill Bascom W ©  
2105 Byrnes Anthony F  
—S Elam av intersects

**BRIDGE (McAdoo Heights)** — 20  
From Poplar west to Shoher, I north of Buffalo Creek  
—Church ends.  
—Shoher begins

**BRIGHTON (Edgeville)** — From 1510 Tucker east I block, 3 south of Phillips av  
1710ΔAshley Logan B ©  
1711ΔAlvis Vernon L ©

**BRIGHTON (Bessemer Sanitary District)** — From 1600 English east to Concord av, I north Niagara  
38

**BRITTON** — From Dale southeast to Bluff, I east of Asheboro (not open bet Dale and Trinity)  
—Brown intersects (es not open)  
—Piedmont begins  
—Trinity intersects  
1711ΔWhite R Ellen Mrs ©  
1717ΔCuthbertson Chas C ©  
—Oxford intersects  
1803ΔEmerson Jas B ©  
1807ΔCheek J Frank saw mill  
1818ΔKivett W Frank ©  
—Cambridge intersects (es not open)  
1906ΔFarrell Jack H ©  
1907ΔCox Grover C ©  
—S Benbow rd intersects  
2008ΔLethco Chas M ©

2010 Hinshaw Wm E ©  
—Finley begins (not open)  
—(Not open bet Finley and Both-well)  
—Bothwell intersects  
—Bluff intersects  
—City limits  
—Guilford County

**BROAD AV**—From 800 Asheboro east to Hanlon  
512ΔJames Carlton L ©  
513ΔSherwood Wm S ©  
514 Owensby Robt D  
515ΔBowman Larry G ©  
—Bowman Photo Srev  
516ΔTeague Oscar B jr  
517ΔFoster Saml E ©  
519ΔMontgomery L Haywood ©  
—Pearson intersects  
601ΔKirkman Lillian S Mrs © nurse  
603ΔCobb Afton C ©  
607ΔAydelette Walter A jr ©  
618ΔSnead Forna V Mrs ©  
620 Reynolds Geo H  
622ΔSmith Ruth E Mrs ©  
624ΔFletcher Lloyd C  
630ΔMangum Presley R ©  
632ΔWillard Jesse F © putr  
—SWray Oliver J jr bldg contr  
634 Slayton Blair N  
—Martin intersects  
701ΔMoore Wade G ©  
701ΔWilliamson John W ©  
702Tranter Elsie L Mrs nurse  
703Reece Jas L ©  
704ΔDavis Frank C ©  
705ΔDeaton Oscar C ©  
—Greeson Norman H  
706ΔCuon Harding C ©  
707ΔWelker Chas M  
708ΔMurray Wm D  
709ΔCurl Aubrey L ©  
710ΔWyrick Albert T © pnter  
711 Allen Willie C  
712ΔCoble Harrison ©  
715ΔJessup Wm O ©  
717ΔWright O Richd ©  
—Omaha intersects  
801ΔWells W D (c) ©  
—Bennett intersects (not open)

818 Vacant  
820 Person Mary (c)  
821 Vacant  
823 Vacant  
826 Vacant

827ΔStephens Maggie Mrs (c) ©  
829ΔGilbert Wm P (c) ©  
830 Peoples Zeb (c)  
835ΔFelder Choppel (c)  
837a Fair Rachael Mrs (c)  
837b Hall Fred jr (c)  
838a Corry Levi (c)  
838b Thompson Ernest (c)  
840ΔHicks Robt L (c) ©  
841ΔNeal Thos E (c) ©  
844 Rankin Napoleon (c)  
845 Nichols G Harvey (c)  
846 Pattishall John P (c)  
848ΔMoore Dorothy Mrs (c)  
850 Barnes Eloise Mrs (c)  
851 Gaddy Annie Mrs (c) ©  
853ΔBoulware Macon (c) ©  
854ΔTurner John W (c) ©  
856 Vacant

—Best intersects  
900aΔSmith Chas H jr (c)  
900bΔJohnson Jasper (c)  
902 Bryant Wm (c)  
904a Johnson Clifton (c)  
904bΔHooper Lucille (c)  
906a Downer Prince (c)  
906b Burnett Edw (c)  
908a Dunmore John (c)  
908b Howell Willie (c)  
910a Smith Sterling (c)  
910b Williams Saml J (c)

## AWNINGS



## DIZE AWNING & TENT CO.

AWNINGS  
TENTS  
TARPAULINS  
VENETIAN  
BLINDS  
METAL  
AWNINGS

405 S. ASHE  
PHONE  
8479

# TRI-STATE CONSTRUCTION CO., INC.

BUILDING MATERIAL  
SIDING — ROOFING — CARPENTRY

3603 HIGH POINT RD.

TEL. 4-7332

# S. C. SMITH PLUMBING & HEATING, INC.

1507 Marion St.

Phone 2-3052

**BROAD AV—Contd**  
912a Thompson Mabel (c)  
912b Broadnax John (c)  
914 Robbins Pearl S (c)  
916 Taylor Clifton (c)  
918a Robinson Horace E (c)  
918b Pompey Wm (c)  
—Law intersects (not open)  
—Logan intersects (not open)  
—S Benbow rd intersects  
—Hanlon begins (not open)

**BROOKS (Bessemer Sanitary District) — From 12**  
38  
544ΔBarrow Robt D (c)  
550ΔLancaster John D  
552ΔJordan J Harry

**BROOKS COURT — From 28**  
409  
Asheboro east ½ blk, south of E Lee  
1 Lee Wm H (c)  
2 Stanley Wm H (c)  
3A Reece Daisy Mrs  
5ΔColtrane Paul G  
6ΔGlenn Fanchon Mrs  
7 Andrews Floyd  
8ΔLloyd Wm C (c)  
9ΔTolley Chas D

**BROOKSIDE DRIVE (Kirkwood) 13**  
— From 2311 Colonial av west  
by Lafayette av  
907 Vacant  
909ΔBirdsong Fred (c)  
—Kirkpatrick pl ends  
1001ΔNienaber Wilbur F (c)  
1003ΔWorth Alex M jr (c)  
—Lafayette av intersects  
1101ΔMitchell Richd H (c)

**BROWN — From 1500 38**  
Asheboro northeast to Stephens  
806ΔJobe Henry C (c)  
807ΔCoble Carey W (c)  
808ΔPrice Edgar C Rev  
809 Wilson LeRoy  
(Not open between 809 and Stephens)  
—Britton intersects (not open)  
—Larkin intersects  
—Stephens intersects (not open)

**BRUCE — From 2100 37**  
Spring Garden south to Oakland av  
103ΔLenderman Turner  
115ΔTaylor Tempie Mrs  
116ΔBennett Ernest (c)  
117ΔLucas Early G (c)  
118ΔGeorge Millard W (c)  
119ΔRees, Fannie R Mrs (c) bldg  
121ΔHinson Grover D  
122ΔMurray Ira E  
123 Preddy Annie Mrs  
—Hiatt begins  
127ΔParrish Junnie  
131 Seawell Rose Mrs (c)  
132ΔTeague Luther G  
205ΔTuftwick Corp chenille bed-spreads  
—Oakland av intersects

**BUCKINGHAM ROAD — From 11**  
Cleburne west to Hammel rd, I north of W Northwood  
—Dover rd intersects (not open)  
—Hammel rd intersects (not open)

**BUFF (Guilford County) — From 36**  
2200 Asheboro east beyond Britton, I south of Bothwell

1206ΔEvans Wm T (c)  
1209ΔVonCannon James P  
—Britton ends  
1304ΔLong Jas E (c)  
1305ΔWallace W Claude (c)  
1306ΔTingen Linnie W (c)  
1308ΔJeffries Wm E  
1317 Brown Julius C jr (c)

**BUFFALO (McAdoo Hts)—From 14**  
Shelton north to 1900 Church  
1601ΔShelton Maude J Mrs (c)  
1603ΔEllison Clyde H (c)  
1604ΔLambert Wm H (c)  
1605 Templeton Thelton (c)  
Ward Roy R  
1606ΔMyrick Z Vance (c)  
1607ΔFoster James D (c)  
1608ΔRitter Clarence A (c)  
1609ΔMurray Alice B Mrs (c)  
1610ΔRobertson Jas O W (c)  
rear Walter Olive N Mrs  
1611ΔMorris Henry A (c)  
1612ΔWelch Mack Rev (c)  
1613ΔSmith Jas E (c)  
1615 Craven Saml W (c)  
1700 Vacant  
1701ΔSmith Bernice E (c)  
1703ΔHilliard J Hampton (c)  
1901ΔGilliland John A (c)  
—Church intersects

**BULLA (Guilford County)—From 29**  
Langley av south  
2112ΔMcBride Steve S (c)  
2119 Stilly John H (c)

**BULLOCK — From Doak 27**  
south to 528 South  
1310 Emanuel Bapt Ch (c)  
1316 Alston Matthew (c)  
1326 Osborne Geo (c) (c)  
—South intersects

**BURTNER — From 1300 S Elm 26**  
east to Randolph av  
—Arlington ends  
207ΔMurphy John R (c)  
209ΔFields Clarence R  
210ΔSledge Robt A (c)  
211ΔStentz Geo S (c)  
212ΔKirby L John (c)  
213ΔTalley John L (c)  
—Vance ends  
300ΔCavan Hunter D (c)  
301ΔHorne Hosea P (c)  
302ΔEdmunds Saml W (c) bldg  
contr  
304ΔHolland Carr B (c)  
305ΔTomlin Dock R (c)  
306ΔShoffner Jos M (c)  
307ΔYoder Fred M (c)  
308ΔCraven R Clayton (c)  
309ΔDurham John R (c)  
311ΔElkins Lydon R (c)  
—Bellevue intersects (ss not open)  
401ΔMason Robt P archt (c)  
403ΔOtwell Eliz Mrs (c)  
405ΔTrogon Harvey C (c)  
406ΔReece Clarence T (c)  
407ΔShepard Rebecca H Mrs (c)  
408ΔJones E Frank (c)  
409ΔReynolds W Kemp (c)  
410ΔTalbot A Crafton  
412ΔHill H Booker (c)  
414ΔGarrett Geo C (c)  
416ΔPorter Walker T jr (c)  
418 Kelley Wm C (c)  
—Caldwell intersects (ss not open)  
—Randolph av intersects

**BUSICK AV (Bessemer Sanitary Dist)—From 38**  
½ block west of 500 Pine east to Lowermilk, 3 south of E Market

3600ΔMims Billy B (c)  
3602 Eller Minnie P Mrs (c)  
3603ΔHornedy Bertie Mrs (c)  
3604ΔLowe Oscar K (c)  
3605 Boger John M (c)  
3607 Treadway Wm A (c)  
3609 Willard Walter B (c)  
3611ΔGrubbs Ross T jr (c)  
—Pine intersects  
—Lowermilk intersects

**BYRD (Scott Park) — From 12**  
block west of 300 Marshall east to Shaw  
—Marshall intersects  
—Huffman intersects  
2114ΔCornwell John (c) (c)  
2115ΔLynch Cornelius L (c) (c)  
2118ΔReaves Irwin A (c) (c)  
2119 Riggins James (c)  
2121 Martin Royster (c)  
2122ΔStewart Stonewall J (c)  
2123ΔWashington Melvin (c)  
2124ΔClymer Ella Mrs (c) (c)  
2126 Vacant  
—Shaw intersects (not open)

**CALDWELL — From 420 E Mc- 26**  
Culloch south to Orient  
708ΔWaisner Chas B  
710ΔClark Julian J  
712ΔBishop David F (c)  
—E Whittington intersects  
905ΔRamsey Kenneth R (c)  
906ΔGreeson John R (c)  
907ΔMagness Edw L (c)  
908ΔFields Jesse L (c)  
909ΔBeck John L  
910ΔJones Grover L (c)  
911ΔSharpe Geo A (c)  
913ΔNewby Everett E (c)  
—Wiley ends  
1000ΔBarrier W Robt (c)  
1003ΔParker Sennett K (c)  
1004 Vacant  
1005ΔMcPherson Wm L (c)  
1006ΔEdwards Wade H (c)  
1007ΔRichardson Everett C (c)  
1008 Burgess Robt F (c)  
1009ΔSawyer Carl D (c)  
1011ΔCochran Lawrence A (c)  
1012ΔDavis Jas C (c)  
1014ΔTetterton Jos T (c)  
1016ΔDonnell Harry H (c)  
—Andrew intersects  
1104ΔGrubbs Herbert V (c)  
1105ΔParrish Clinton A (c)  
1106ΔEdwards Wade H (c)  
1107ΔScott Eli L (c)  
1108ΔSawyer Carl D (c)  
1110 Morgan Agwood C (c)  
1111 Crabtree Robt M  
1113ΔJobe Jas L (c)  
1114ΔSiler Ivan L (c)  
1115ΔDunham W Paul (c)  
1116ΔGentry Leslie O (c)  
1117ΔSwaney Jim (c)  
1118ΔDay Thos G (c)  
1119ΔGreeson Barney B (c)  
1120ΔStockard Chas A (c)  
1121 Under construction  
1122ΔCollins Harriet L Mrs (c)  
—Burtner intersects

(Not open bet Burtner and beyond Orient)  
—Harrington intersects (not open)  
1201 Vacant  
1203 Vacant  
1207ΔMcAllister Chas A (c)  
1300 Under construction  
1301ΔHowell Ernest N (c)  
1304ΔPinn Chas H (c)  
1306ΔBrown Robt H (c)  
1307ΔRierson Chas W (c)  
1309 Under construction  
1311ΔAdams E Mel (c)

**ELECTRICITY**  
**WELDING**  
**ACETYLENE**

**City Welding & Spring Service Co.**  
324 E. Sycamore  
**PHONE 9661**

**SALES & SERVICE**  
**AUTO SPRINGS**  
**SHOCK ABSORBERS**

**Wysong & Miles Co.**



**Designers and Builders of**

**Machine Tools and Woodworking Machinery**



625 Fulton

Since 1903

TEL. 5173



**Central Oil Company**

**FUEL OIL SERVICE AT ANY TIME**

3606 Spring Garden St. Ext. NIGHTS and  
Phones 5683 and 4-2393 HOLIDAYS 8566



We Take Pride  
in Your  
Appearance

**DRY  
CLEANERS**



**FASHION  
CLEANERS**

One Day  
Service

Open

6:30 a.m.

To 6:30 p.m.

TEL. 4-2776

405

N. ENGINE



**Lowman  
Motor  
Co.**

Dealers of  
**Studebaker  
Motor Cars**

Service  
Specialists  
and Body  
Repairers

306

E. MARKET

Phone

3-8241



**THE HOSPITAL CARE ASSOCIATION, INC.**

NON-PROFIT "BLUE CROSS" PLAN  
HOSPITAL SURGICAL AND MATERNITY CARE  
E. R. THOMAS, District Manager

818 Jefferson Standard Bldg. — Greensboro, N. C. — Tel. 2-4791



**CALDWELL**—Contd  
1312ΔRackley Adrian ⊙  
1313 Stafford Jos ⊙  
1314 Caudle Marvin A ⊙  
1316 Vacant  
1318 Vacant

**CAMBORNE (Lathamtown)**—From  
Stanley west to Pinecroft rd, I  
south of Oak Grove  
2804 Pinson Book D (c) ⊙  
2806 Moore Booker T (c) ⊙  
2807 Norris Oliver W (c)  
2810 Black Wm G (c) ⊙  
2817 Mayhand Willie D ⊙  
2822 Moore Jimmie (c) ⊙  
2823 Lilly Jas (c) ⊙  
2824ΔMartin Roosevelt (c) ⊙  
2825 Bass Harrison (c) ⊙  
2828 Gilmore James (c) ⊙  
2829 McKenna Fred (c)  
2830 Lilly Ell (c) ⊙  
2831 Wilkins James (c) ⊙  
2834 Hughes Wallace W (c)  
2849 Hopkins J C (c)  
2851 Allen Raymond (c)  
2860 StJohn's Holiness Church  
(c)  
—Clegg intersects (not open)  
—Pinecroft rd intersects

**CAMBRIDGE** — From South Side  
blvd southwest to 1900 Ashe-  
boro  
—Curry intersects (not open)  
—Larkin intersects (not open)  
—Britton intersects  
2003ΔWhite Paul C ⊙  
—Asheboro intersects

**CAMDEN ROAD** — From 308  
Waverly way west and north-  
west to S Lindell rd  
2403ΔKearns Clyde L ⊙ mus tchr  
2405ΔWagoner Geo A ⊙  
2406ΔMacBrayer Lewis B ⊙  
2407ΔGuyes Adolph A ⊙  
2408ΔWyrick Bradley C ⊙  
2409ΔJoyner Wm R ⊙  
2410ΔSloan Arth S ⊙  
2411ΔClalborne Alex W ⊙  
2412ΔEdwards Aubrey W ⊙  
2413ΔHill Harry J ⊙  
2414ΔElder Chas C ⊙  
2415ΔBurditt Geo F  
2416ΔHogwood Lewis L ⊙  
2417ΔKimbro W Richd ⊙  
2418ΔMorrison R Houston ⊙  
2419ΔBrown Jas W ⊙ genl contr  
2420ΔPaschal Franklin L ⊙  
2422ΔJohnson E Frank ⊙  
2423ΔEverett D Hugh ⊙  
2425ΔMoseley Robt F ⊙  
2426ΔKimmel Herbert ⊙  
2428ΔPillow Saml H ⊙  
—S West Greenway intersects  
2501ΔFoust Henry P ⊙  
2504ΔBowen Claud B Rev ⊙  
2505ΔFriedman Albert F ⊙  
2506ΔTate Murray S ⊙  
2507ΔCarr Howard E ⊙  
2508ΔNeese T Erlu ⊙  
2509ΔGorham Geo P ⊙  
2510ΔSmith John W ⊙  
2511ΔBrooks Clyda A ⊙  
2513 Yow G W  
—S Elam av intersects  
2606ΔNobert L Paul ⊙  
2608ΔWalke Jennings B ⊙  
2609ΔRussell R Rufy ⊙  
2610ΔFoster Wm ⊙  
2613ΔOsborne Thos V ⊙  
2619ΔDean Paul B ⊙  
2621ΔLittle Cecil B ⊙  
2623ΔHassell Erie G Mrs ⊙

2625ΔWagner Clarence B ⊙  
—Lindley Elementary Sch  
—Scott av intersects  
2701ΔGrantham Thos I ⊙  
—Grantham Waterproofing Co  
2705ΔDempsey Luther E ⊙  
2707ΔJoyce Walter V ⊙  
2709ΔSerunian Victor H ⊙  
2711ΔPeer Gerard P ⊙  
2713ΔButler Jack B ⊙  
2715ΔPatterson J Claude ⊙  
—Northridge intersects  
—(Not open bet Northridge and  
Lindell rd)  
—Howard begins (not open)  
—Mason begins (not open)  
—S Lindell rd intersects

**CAMERON** — From 2200 Spring  
Garden south to Oakland av  
—Hiatt intersects  
1001 Mann Robt ⊙  
—Talley John T  
1003ΔBrame Tex Mach Co  
1005ΔPlummer Colvin J ⊙  
—Oakland av intersects

**CAMERON (Bessemer Sanitary  
Dist)**—From Lowermilk north-  
east I block, I south of E Mark-  
et  
3700ΔGray Jas K ⊙  
3701ΔCline James H ⊙  
3703 Herald Roger ⊙  
3704ΔJinnette John C ⊙  
3705ΔBunting Maurice ⊙  
3707ΔCrabtree Jas A ⊙  
3708ΔStar Chas W ⊙  
3709ΔHatley Houston R ⊙ uphol  
3710ΔClifton Hubert P ⊙  
rear vacant  
3711ΔStarr Hazel J Mrs ⊙  
—Starr Typesetting Co  
3800ΔRich Russell H ⊙  
3801ΔHarris Dewey E ⊙  
3802ΔBrowning Horace L ⊙  
3803ΔOsborne Paul G ⊙  
3804ΔKellam Carl K ⊙  
3805ΔShaw Roy E ⊙  
3806ΔLong Jule R ⊙  
3808ΔDaves Chas C ⊙  
3809ΔBrady Floyd G ⊙  
3810 Seawell Everett ⊙  
3811ΔWindsor Ed F  
3812ΔDavis Jesse W ⊙  
3815 Weaver Wm B ⊙

**CAMPBELL (White Oak Cotton  
Mills)**—From 12th north to 16th,  
I west of Fairview av  
2405ΔSelf Luther E  
2407ΔHoneycutt Robt C  
2409ΔSawyer Saml E  
2411ΔMoody Eug E  
—14th intersects  
2405ΔClark Carl T  
2506 Vacant  
2507 Stone Jas D  
2508ΔGregory Geo D  
2509ΔOwen O Millard  
2510ΔJohnson Wm T  
2511ΔSmith Bailey M  
2512ΔMorehead R Clarence  
2514ΔWyrick Wm W  
—16th intersects

**CARDINAL PLACE**—From Whil-  
den place west to Westover ter,  
I north Seminole dr  
1300ΔCausey J Thos  
1301ΔStarnes Geo R ⊙  
1302ΔTatgenhorst Wm W jr ⊙  
1303ΔBrude T Gordon ⊙  
1304ΔBreeden Thos M ⊙

1305ΔWindham Wm R ⊙  
1306ΔColeman Joseph F ⊙  
1307ΔHarris Willard H ⊙  
1309ΔJohnson Jennings M ⊙  
1311ΔKornegay Ryan G ⊙  
1313ΔKelly Harry J ⊙  
—Twyckenham dr intersects  
1401ΔClark O Clint ⊙  
1403ΔBoyles Fred G ⊙  
1404ΔBeaman Wm J jr ⊙  
1405ΔMartin Frank R ⊙  
1406ΔTrogdon Owen C ⊙  
1407ΔWhitaker Wm L ⊙  
1408ΔYountz Geo T ⊙  
1409ΔWalters Chalmers S ⊙  
1410ΔPayne James E ⊙  
1411ΔSailstad Robt J ⊙  
—Twyckenham dr intersects  
1514ΔHoward Paul N jr  
1516ΔJones R Thorpe  
1518ΔKornegay Horace R  
1520 Freddy Dale E  
—Westover ter intersects

**CARLISLE ROAD (Irving Park)**—  
From 700 Sunset dr north to  
Country Club dr  
1603ΔKeith Marion Y ⊙  
1605ΔPaine Sidney S ⊙  
1607ΔCone Sydney M jr ⊙  
—Hood pl begins

**CAROLINA** — From 200 Fisher  
Park cir north to A&YRy,  
west of N Elm  
900ΔHunter Annie M Mrs ⊙  
902ΔDane Rudolph S ⊙  
—W Bessemer av intersects  
1003ΔParker Ora V ⊙  
1006ΔCarlson C Fred ⊙  
1009ΔStrickland Horace G ⊙  
1011ΔCybrynski Michl ⊙  
1012ΔBerry John V ⊙  
1014ΔHines Lillian G Mrs ⊙  
1016ΔSchlosser Emil W ⊙  
1017 Under construction  
—W Wendover av intersects  
—W Northwood intersects (not  
open)

1300ΔOakes Mary M Mrs ⊙  
Carolina St Gro  
1300½ Buchanan W C  
1301-03 Gboro Overall Co Inc mfr  
1302 Easter James D  
1304ΔOakes Melvin T ⊙  
—Woodmen of the World  
1306ΔCain Troy S  
1307ΔOdell Joseph A ⊙  
1308 Long Lonnie G ⊙  
1309ΔHoskins Paschal G ⊙  
1310ΔSawyer Carl E ⊙  
1312ΔRoyal Harvey D  
1314 Pickard Wm E  
1316 Vacant  
1324ΔStrickland Geo B  
1326ΔSparring Constin Co  
—A&YRy crosses

**CARPENTER**—From Hardie wes  
to Rainbow dr, I south of Bai  
ley (not open)  
—Cook begins (not open)  
—Rainbow dr intersects

**CARR**—From 300 S Mendenhal  
west to McIver  
917ΔMatlock Saml B jr ⊙  
918ΔMarshall Minnie B Mrs ⊙  
920ΔMabry Carl E ⊙  
921ΔAutry Bivion E  
922ΔFerguson Ora T Mrs ⊙  
923ΔBuntin Ethel Mrs ⊙  
924ΔMcBane Georgia R Mrs ⊙  
—Orth LaVerne A  
925ΔLester Richd A ⊙  
927ΔMcLean Jessie E

**HARDWARE DISTRIBUTORS, INC.**

Wholesale Distributors of

Nationally Known Builders Hardware and Specialties

1201 Park Ter.

Tel. 4-5409



# FORBIS & MURRAY

Funeral Home, Inc.

515 N. ELM

TEL. 8165

Air  
Conditioned  
Chapel

**CARR—Contd**  
928ΔDuPree Gaither L ⊙  
930ΔVanCourt E Franklin ⊙  
931ΔJeune Everard C ⊙  
932ΔHussey Minnie M Mrs ⊙  
933ΔGrantham Emory P ⊙  
    ΔJackson R Wayne  
933½ΔBaxter Alex T  
935ΔPainter Jas W ⊙  
—Glen intersects  
937ΔBurks Gro  
—Tate intersects  
—Melver intersects

**CARRIGAN'S COURT—From 24**  
E Sycamore south ½ block

**CARROLL (Guilford Co)—From 13**  
Battle Ground av west 700 feet  
by city limits  
2515ΔBlair Chas C ⊙  
2517ΔEdwards Susie H Mrs ⊙  
2519ΔIngold J Bryant ⊙  
2521ΔMorris Robt L ⊙  
2522 Privette Chas T ⊙  
2525 Byrd Clyde C ⊙  
2526ΔWrenn J Broadhurst ⊙  
2527 Barringer Henry M ⊙ cabt-  
mkr  
2528ΔPope Howard R ⊙  
2530ΔRabenhorst Walter B ⊙  
2533 Robinson Jennie Mrs ⊙  
2534 Jones Aquilla K ⊙  
2535ΔNelson Norman H ⊙

**CATAWABA AV (Bessemer Sanitary District)—From 38**  
north to Phillips av, 1 east Eng-  
lish  
1507 May Mildred J Mrs  
1508 Lewis Noah W  
1509 Causey Harvey P jr  
1600 Robinson Dewey H jr  
    ΔHaithecock Harry A jr ⊙ pnt  
    Burnell John McK ⊙  
    Caveness W Jackson  
    Reynolds Chas  
    Denny Jack

**CAUSEY (Pomona; Guilford County)—From 34 Latham southwest**  
to S Church  
36 Coe Ida L Mrs  
38 Foster Geo D  
40ΔHaney Maurice R ⊙  
42ΔRorer Chas S ⊙  
—Watkins intersects  
44 Oliver Wm D ⊙  
46 Allred Chas H  
48 Winkle Mutt  
50 Morrison Claude L  
52ΔCarter Chas B  
54 Gibbs John H  
—S Church intersects

**CEDAR N—From 700 W Market**  
north to Battle Ground av  
109-13 North Cedar Apts  
109ΔBallard John F  
111ΔBobbitt Joseph E  
    ΔBarker Walter B  
113ΔJohnson R Burce  
115ΔHasty Donald T  
117ΔWheeler Beulah H Mrs ⊙  
—W Gaston intersects  
203ΔCromwell Lina P Mrs ⊙  
212ΔWills Agnes V ⊙  
214ΔRood Henry E jr ⊙ artist  
216ΔFarley Roscoe T  
217ΔClark Rosser L ⊙  
218ΔRankin Elma G Mrs ⊙  
220ΔHester Mary A Mrs ⊙  
222ΔCausey Wm I, ⊙  
222aΔSmith Wm T

223ΔEller Ruth P Mrs ⊙  
229ΔFine Geo C ⊙  
230ΔRitchie Ia M ⊙  
233ΔBuie Kate McI Mrs ⊙  
235 First Church of Christ  
    Science  
—Guilford av begins  
304ΔDeHart Larkin O  
305ΔStack Wm G  
—Bellemead intersects  
402ΔTate Walter W ⊙  
403ΔRoberson A Lawrence ⊙  
    bldg contr  
rearΔEllis Thos W  
404ΔWilliams Minnie ⊙  
405ΔMcFarland Edgar W ⊙  
406 McCanless Walter F ⊙  
407ΔClarkRalph J  
409 Apartments  
    (A)ΔFoster Arth J  
    (B)ΔGifft Charlotte N Mrs  
    (C) Carter Maude  
    (D)ΔThornton James O  
    (E)ΔPendergrass June M  
    (F) Marlowe Andy V  
—Street continued  
410ΔKendall Ruby P Mrs ⊙  
411ΔWilson Maxwell M  
    Brooks Bertha E ⊙  
412ΔYost Elmer D ⊙  
413ΔBell J Andrew  
414 Maybert Edw F  
415ΔSherrill Mintie R Mrs ⊙  
    Sherrill Albert T jr piano  
    tuner  
416 Nesse Apts  
Apartments:  
    1ΔCarter Lester L jr  
    2ΔLeland Wm B  
    3ΔTroxler Wm D  
    4ΔPrice Viola P Mrs  
Street continued  
418ΔNeal Ina H Mrs  
419ΔLeitch Jas ⊙  
420 Apartments  
    1ΔFarrell Wm R  
    2 Vacant  
    3ΔKasey Geo G  
    4ΔMeadows Delmar R  
Street continued  
422ΔHolton Gertrude M Mrs ⊙  
    ΔThomas Ida E Mrs  
424ΔMotley Irving N ⊙ paper-  
    hng  
425 Case Thos E ⊙  
426 Vacant  
427ΔPetigrew Jas A  
428 Vacant  
—W Smith ends  
500ΔMcKay Paul  
501 Austln Aubrey C  
502ΔShimbara Jos M ⊙  
504ΔCaudle Thos J ⊙  
505ΔTeague Thos H jr  
506ΔEssex Bessie M Mrs ⊙  
507ΔMartin Geo A ⊙ auto repr  
508ΔChurch Annie B Mrs ⊙  
509ΔRobbins C Herman  
511ΔGourley Wm J ⊙  
513ANorris Wilbur D  
515ΔAdams James H ⊙  
518ΔGarrett H Frank  
520ΔDavis Lougenia Mrs ⊙  
521ΔGloros Nickolas ⊙  
522ΔPridgen Robt H  
523ΔCobb John K  
524ΔButler V Everett ⊙  
525 Guel Mildred V ⊙  
540ΔCalhoun Dant G  
—Battle Ground av intersects

**CEDAR S — From 700 W Market**  
south to Ireland  
101ΔLaughon Ruth B Mrs ⊙  
103ΔLittle Wm H  
    ΔParis Ida H Mrs ⊙  
205-07ΔVocational School Bldg

309 Schiffman Apts  
    (See 308 S Spring for oc-  
    cupants)  
—McGee intersects  
—A&Yry crosses  
415 Deal Eliz E Mrs  
417ΔNewsome A James  
  
—Walker av intersects  
506ΔRayle Mattie E Mrs  
506½ΔBoyd Eug F  
507ΔIrwin W Wilson ⊙  
508ΔCaudle Chas S ⊙  
    ΔWilson Ralph J  
509ΔThomas Harold  
512ΔSorah Geo A ⊙  
—Morehead av intersects  
631ΔBoles J Reuben jr ⊙  
633ΔTew Fleet M  
635ΔReele Jas N ⊙  
    Barnes Gladys Mrs nurse  
  
—Houston intersects  
—Southern Ry overpass  
672ΔEdwards Paul J  
674 Wilson James  
676ΔWyrick Bernard A  
678ΔMarsburn John H  
—W Lee intersects  
704 Vacant  
704½Bailey John C  
705ΔGoodman John C ⊙  
—Wesley pl ends  
—Worth ends  
—Union begins  
800 Cokley James (c)  
801ΔBarnes Minnie (c)  
802ΔMcLean Jas E (c) ⊙  
803ΔAdams David (c)  
804 Massey Quen (c)  
805ΔWright Mary J (c)  
806 Williams Cladie Mrs (c)  
807ΔBrown Austin  
—Nantucket ends  
808 Young Willie (c)  
810ΔColeman Luther (c) ⊙  
911 Griffin Jas P (c)  
812ΔMoone Albert M (c) ⊙  
—Essex begins  
813ΔAllen Mary Mrs (c)  
814ΔWoods Jerry J (c)  
815 Williams John (c)  
816 Free Jos (c) ⊙  
817 Wharton J Sidney (c)  
819 Williams Geo (c)  
—W McCulloch intersects  
900 Thomas Georgia Mrs (c)  
901ΔPrice J C School (c)  
902ΔWashington John (c)  
904 Wilks Alonzo (c)  
—Haywood begins  
1000ΔCoble Bros gros  
1002ΔGreene Richd (c)  
1004 Vanstorey Wm (c)  
1006 Hawkins Nannie (c)  
1008 Cedar St Soda Shop (c)  
1008½San Dry Chs (br)  
1010 Clark Eliz Mrs (c)  
1012 Brown Wm A (c)  
1014ΔRankin E J Turner (c)  
1016ΔBevill Minnie Mrs (c)  
1018 Wilson Gertrude Mrs (c)  
1018½Δ Nelson James (c)  
1020ΔBarnes Richd A (c) ⊙  
—Hudson begins  
1022 Evans Ella (c)  
1023ΔManess Wm D gro  
—Freeman's Mill rd begins  
—W Whittington intersects  
1101ΔRogers Lawrence F (c) ⊙  
1103ΔBurton Martha Mrs (c)  
    drsmkr  
1110 Paden Louella Mrs (c)  
    drsmkr  
1111 Davis Allen (c)  
1112ΔWoods Jas (c)  
1113 Gray Sallie S (c)  
1114 Henry Jas (c)

218 S. DAVIE

ALL SEA FOODS IN SEASON—DELIVERY TO ALL PARTS OF CITY  
ESTABLISHED 50 YEARS  
TEL. 8131

# PATTERSON'S

921 W. Lee

# Hodgin Roofing & Supply Co., Inc.

DEALERS FOR RUBEROID PRODUCTS  
ASPHALT SHINGLES—ROLL ROOFING—ASBESTOS SIDING—BUILT-UP ROOFING  
SHEET METAL WORK OF ALL KINDS  
Tel. 2-4607

# EMILE HODGE APPLIANCES, INC.

"EVERYTHING ELECTRICAL"

220 W. Market St.

Phone 8431

# PHIPPS HARDWARE CO., INC.

Reach Sporting Goods, Builders' Hardware, B.P.S. Paints, Guns, Ammunition, Fishing Tackle, Oil Heaters, G. E. Appliances, China and Gifts

215 NORTH ELM

PHONES 2-0179 AND 2-0170



**JOHNSON MOTOR COMPANY**

REPAIRS ON ALL MAKES OF CARS  
WHEEL ALIGNING

Telephone 6736

321 East Market Street



**Citizens Loan & Finance Corp.**  
SIGNATURE AND COLLATERAL LOANS

"LET US MAKE YOU YOUR NEXT LOAN"

Phone 3-6991

225-A N. Elm St.

**CEDAR S—Contd**  
1115 Miles Wm (c)  
1116 Paden Napoleon (c)  
1117 Wright Porter E (c)  
1118 Guy James A (c)  
1119 Johnson Waddell F (c)  
1120 Gregory Jesse (c)  
1122 Miller Ranson (c)  
1123ΔMcCrimmon Olivia (c)  
1124 Harris Fannie Mrs (c)  
1125 Foster James (c)  
1126 Bethea Aronia (c)  
1127 New Zion Bapt Ch  
1128 Higgins Geo (c)  
—Ireland intersects

**CENTER (Lathamtown) — From**  
Brandt west to Lindley, I south  
of Nabers (not open)  
—Town intersects (not open)  
—Dorsey intersects (not open)  
—Victory intersects (not open)  
—Lindley intersects (ss not open)

**CENTRAL AV (Bessemer Sanitary Dist)—From 600 Lower-**  
milk east to Franklin rd, 2  
south of E Market  
3700 Leonard Sidney W  
3708 Aydelle Thos W  
3709ΔMyrick Wm A  
3710ΔAydelette Goldie W Mrs  
3724ΔAndrews Marshall C  
3726ΔCausey Raymond S  
—Guerrant intersects  
3806 Vacant  
3808 Jones Herman W  
3812ΔStaley Lois G Mrs uphol  
3816ΔHall Frank P  
3817ΔBlake J Virgil  
3818 Strouth Henry E  
—District Limits  
—Franklin rd ends

**CHALEEN COURT—From 616 E**  
Market south I block  
106 Peoples Thos (c)  
108 Hollings Ida Mrs (c)  
110 Posey Jasper (c)  
112ΔWatkins Lawrence (c)  
114 McKinsler Beatrice Mrs (c)  
116 White Ardella Mrs (c)  
118 Blackwell Rosa (c)  
120 Hayes Leticia (c)  
122 Emswiller Minnie Mrs (c)  
124 Stroud Blanche Mrs (c)  
126 Winston Arth (c)  
128 Garner Mary (c)  
130 Williams Bessie Mrs (c)  
132 Davis Alice (c)

**CHANCERY PLACE (Irving Park)**  
—From Woodland dr west to  
Nottingham dr, I north of  
Latham rd  
500ΔWalker Claibourne W  
507ΔClary Wm T  
—Myers la begins  
600ΔWarren Ray  
601ΔWatson John C  
605ΔStone Geo P jr  
607ΔBarnes H Drane  
608ΔSusman Macey  
610ΔAdams Florence W Mrs  
611ΔRiley Winnie Mrs  
613 Under construction  
—Nottingham dr intersects

**CHAPMAN N (Sunset Hills)—15**  
From 2300 W Market north to  
N East Greenway dr  
—Madison av intersects  
—Rolling rd intersects

300ΔBell C Clayton  
304ΔMartin Jos T  
306ΔLove Julius E  
308ΔChandler Virgil L  
—N East Greenway dr intersects

**CHAPMAN S—From 2300 W Mark-**  
et south to Oakland av  
106ΔBrooks Frank A  
—Berkeley pl begins  
200ΔRaiford W Patk  
201ΔShelburne Palmer A  
202ΔWharton Richd E  
203ΔGlascock Eliz R Mrs  
204ΔGuffey S Edw  
205ΔKiser Horace W  
206ΔHeyward Halcott G jr  
207ΔCollson Henry R  
208ΔTownsend Wm F  
209ΔJohns Richd H  
210ΔJenkins Cameron L  
211ΔMcNairy Glenn O  
—Sylvan rd intersects  
300ΔTucker Margt W Mrs  
301ΔBost Robt F  
302ΔHughes Eleanor Mrs  
303ΔMcNeill J Allen  
304ΔClutts Oliver P  
305ΔSink John M jr  
306ΔCowan David M  
307ΔKing Walter G  
308ΔYounce Adam  
309ΔMcNeely Oscar W  
310ΔHobbs John W  
311ΔBost Wm J  
312ΔJohnson Jos H  
313ΔSutherland Benj C  
315ΔAdams Chas M  
317ΔElliott Donald G  
319ΔUpchurch Eliz M Mrs  
320ΔMyers Hubert C  
—Waverly way ends  
322ΔHargrove Willis F  
323ΔMcCoy Edw T  
—Wright av intersects  
400ΔMizell Everett J  
401ΔRottman Geo B  
403ΔZaharopoulos Dennis K  
404ΔGillespie J Jennings  
405ΔThomas Fred A  
406ΔRaynor J Melvin  
407ΔSchwarztrauber Paul  
408ΔDeviney J Norman  
409ΔHenderson Earl M  
410ΔBeckham Bertram H  
411ΔWilliamson Finley L jr  
412ΔBooker Wm G  
413ΔKriegsman Frieda R Mrs  
414ΔRay Wm D jr

—Walker av intersects  
503ΔRichardson Paul G  
505 Craddock James  
507ΔBarnwell Floyd N  
508ΔTouchstone T Reid  
510ΔKnott Paul V  
512ΔCostoner Clarence J  
—Brice intersects  
601ΔKokinos Thos G  
603ΔPegram Paul W  
605 Dobbins Harry S  
—Aldridge Wm L  
609ΔWinters Robt J  
611ΔHarris Robt D  
613ΔWard Robt M  
—Fargis intersects (as not open)  
702ΔBaker Jesse R  
703 Butts J Clyde jr  
704ΔStanley Clay H  
707ΔGraves Marvin C  
709ΔKing A Benj  
—Sherwood intersects  
801ΔSpence Ernest T  
803ΔHendrix Walter  
806ΔBurgess Clyde S  
807ΔFlink Robt E  
811ΔBurke Isaac L

816ΔUrshel Floyd H  
—Oxley pl begins  
—Spring Garden intersects  
—Oakland av intersects

**CHARLES—From 600 5th av south**  
west to Homeland av  
—Summit av intersects  
508ΔMoody John M  
—Carson Hugh C  
510ΔToler Bertha Mrs  
511ΔLewis J Earl  
513ΔMcFayden Billy W  
515ΔLandreth Chas B  
—Park av intersects  
—Homeland av intersects

**CHARLOTTE (College Hts)—From**  
300 Winston east to N Raleigh,  
I north of E Market  
2303ΔMoss John (c)  
2305ΔYounge H Frank (c)  
2307 Compton Cleophas (c)  
2311 Garris Wilson H (c)  
2312 Cleveland Vincent (c)  
2314 Holt Dewey (c)  
2316 Epps Barney (c)  
—Durham intersects  
2401 Vacant  
2407ΔAlexander Girardeau (c)  
2411 Neal Bert (c)  
2412ΔGilmore Walter M (c)  
2415 Bolden W Houston (c)  
2419ΔYoung Matt (c)  
—N Raleigh intersects

**CHERRY — From 400 E Bessemer**  
north to E Northwood  
908ΔThompson J Leon  
910 Woods Theo  
911ΔLankford Kenneth L  
—Huffine Lena B Mrs  
912ΔMoore Henry H  
913ΔStiles Thos V  
914ΔCauthren Lester O  
—Fries begins  
915ΔFarmer Henry L  
916ΔSmith Margt D Mrs  
917ΔGrogan H Russell  
918ΔCostner Dock C  
919ΔJarvis Carrie L Mrs  
921ΔFries Carrie B Mrs  
—Corns James C  
922ΔDuck Carl R  
924 Smith Chas F  
925ΔRidenhour Norman G  
927ΔMarshburn Allen J jr  
—E Wendover intersects  
—(Not open bet E Wendover and  
E Northwood)  
—E Northwood intersects (not  
open)

**CHERRY LANE (Guilford College),**  
—From Linley rd east I block,  
I north of Winston Salem rd  
ΔGibson Otis W  
ΔGuilford Broom Works

**CHESTNUT—From 1/2 block south**  
of 400 Lindsay north to E Hend-  
rix  
105 Dodson Jesse J (c)  
107ΔMartin Jos (c)  
109ΔIngram Mittie Mrs (c)  
111 Hoskins Louise Mrs (c)  
113 Johnson Inez (c)  
115 Steele Arth (c)  
117ΔWhite Eva (c)  
119 Bashore Eva (c)  
121ΔStaples Benj (c)  
125 Byers Orlando (c)  
125ΔHamilton James O (c)  
—Lindsay intersects  
402 Collins Carrie Mrs (c)

# STARR DAVIS COMPANY, Inc.

Insulations

502 GUILFORD AVE.

TEL. 5250



# Hall-Putnam

CLOTHING COMPANY  
HART SCHAFFNER & MARX CLOTHES

110-112 N. Elm

Phone 6559

**CHESTNUT**—Contd  
410ΔBarnes Wm M (c)  
410½ Turner Frances Mrs (c)  
412 Siddon Marcus (c)  
416ΔFonville Jonzie Mrs (c) ⊙  
furn rms  
rear Fonville Rosa (c)  
420 Rogers Willie Mrs (c)  
420½ΔColson Clyde (c)  
422ΔHughes Robt (c)  
424ΔNeal Geo E jr (c)  
428 Carson Herbert L Rev (c)  
430ΔPettiford Leroy (c)  
432 Holly Addie (c)  
434 Coleman Lawyer C (c)  
—Cole begins

—Summit av intersects  
615ΔSlate's Used Cars  
641ΔCooper Nema H Mrs ⊙ furn  
rms  
644 Wilson Chas A ⊙  
ΔWilson Frances  
645ΔHudson S VanBuren ⊙  
646 Thomas Everett  
648ΔTidwell Frances  
649ΔStafford Mamie  
650ΔBrady John M ⊙  
651ΔLow John H ⊙  
652 Wylie Annie E Mrs ⊙  
ΔWylie Gilbert H  
657ΔMedearis J Iva ⊙  
658ΔPelton James H  
ΔHarrison Virginia W  
ΔWalker D Earl  
ΔHenry Tal A

660 Apartments  
1ΔRoberson Evelyn B Mrs ⊙  
2ΔSanders Leon  
3ΔBlanchard Robt L  
4 Walker J D  
**Street continued**  
661ΔPruitt Charlotte nurse  
663ΔDrummond F Jack

—Leftwich ends  
665ΔFry Alice E Mrs ⊙ furn rms  
666ΔPickrell Earl D ⊙  
668ΔShowfety Thos J ⊙  
669ΔTucker John A ⊙  
670ΔShowfety Joe E ⊙  
672ΔCorby Wm G ⊙  
674ΔMitchell Joseph ⊙  
677ΔTrotter Leta S Mrs ⊙  
679ΔHam Lois A Mrs  
ΔLewis Jas G jr  
680ΔShowfety Abdou J ⊙  
682ΔKontoulas Nicholas C ⊙  
688ΔTrue Sue Mrs  
692ΔDoll Harry A ⊙  
ΔHenderson James H  
694ΔHobbs Ruth E  
Marz Tyson C  
698ΔSlate Luther L ⊙ fence  
contr  
699 Roberts Pearl E ⊙  
rubb sten

—Brandon begins  
700ΔTrulove Fred V ⊙  
701ΔFields Chas II ⊙  
703ΔPaoli Dominic A  
ΔBatchelor Hugh M  
704ΔTyndall L Jackson ⊙  
705ΔKimes Henry W ⊙ gro sun-  
dries  
ΔEssex Harvey L  
706ΔBerrier Clifton R ⊙  
708ΔGarrard F Geo ⊙  
709ΔMcMakin B Reese  
ΔLong Conley L  
ΔCrabtree Etta F Mrs  
711ΔConnelly Effie Mrs ⊙  
713ΔSykes Ralph J ⊙  
715ΔChrist John ⊙  
740ΔChildrens Home Soc of N C  
Inc (ofc)  
748ΔGardner Eva L Mrs ⊙  
750ΔBrown Laura M Mrs ⊙  
751ΔTurner Marvin J

753ΔCalhoun Stacey E ⊙  
ΔKay's Flowers  
754ΔPoe Harold W ⊙  
754½ Poe Bailey D  
757ΔPhillips Alonzo B ⊙  
ΔRouse Elmore  
758ΔRay Joseph V ⊙  
761 Green Geo W  
762ΔSnead Jesse T  
763ΔMilton Maggie H Mrs ⊙  
764ΔCoble Henry F ⊙  
ΔFitch Lois  
ΔRouth Guy G  
765½ Tuttle Betty  
766ΔPugh Kelly C ⊙  
767ΔLazenby Florence L Mrs ⊙  
769ΔJacobs Eliz Mrs ⊙  
—E Hendrix intersects

**CHESTNUT COURT** — From ½ blk  
south of 414 Cole north 1 blk  
437 Oakley Mary O Mrs (c)  
439 Bradman Lella Mrs (c)  
440ΔFlack Fletcher (c) ⊙  
—Cole intersects  
502-02½ Bailey Jas R jr (c)

**CHURCH**—From 300 N Elm north  
to 8th  
100ΔO'Henry Texaco Serv Sta  
108ΔCozy Corner Grill restr  
115 Long Bldg  
bsmt Tri-City Music Co serv dept  
Rooms:

1-2-3ΔMotor Carriers Traffic  
Assn Inc  
ΔPiedmont Traffic Assn  
ΔMultilithing Co printers  
ΔTri-City Music Co automatic  
photographs  
4ΔPiedmont Bapt Assn  
6-7ΔHoffman & Hoffman Co  
lgt equip  
8-9ΔAssociated Genl Contrs of  
Am Inc  
10ΔEnesco Industrial Sls Convey-  
ors  
11ΔChild Evangelism Fellowship  
12ΔJohnson G E mailing mach-  
ines

**Street continued**  
116ΔHouston Wm S ⊙  
rear Cooke Estelle (c)  
—N Davie ends

117 Long Apts The  
Apartments:  
5ΔLwngood Evelyn  
ΔRobinson Katie L  
6ΔRoss Emily  
7ΔPavick Delores  
8ΔAnthony Isabelle  
9ΔBlocker Julia  
10ΔSmith Eula  
11ΔLayman Geneva  
12ΔBishop Martha E

**Street continued**  
119ΔGreene Mary E  
ΔPorter Carl S  
ΔBoyst Rebecca F Mrs  
123ΔLamb Selma mlnr  
125ΔGoodrich B F Co tires  
217 Shular Albert T  
Shular Mabel A Mrs furn  
rms  
200 Richardson Mem Center  
ΔGboro Public Library  
ΔGboro Community Chest Inc  
ΔBoy Scouts of America (Gen  
Greene Council)  
ΔGboro Council of Social  
Agencies  
ΔGirl Scouts Inc  
ΔFamily Serv Agcy of Gboro  
ΔMedical & Hospitalization  
Fund

ΔSocial Service Exch  
Gboro Historical Museum  
rear First Presby Ch Cemetery  
221ΔEllis Mary J Mrs  
Thompson Jane nurse  
Hedgecock Mamie nurse  
225ΔDixon Thos C  
227ΔKing Cotton Sundry Store  
cnfrs  
—Summit av begins

—Bishop ends  
300-06 Kaplan Apts The  
300ΔHambley John J  
301ΔGant Dixie E Mrs  
302ΔCopeland Jessie R Mrs  
304ΔShaw Thelma E  
306ΔPitchford Virginia  
308ΔHodgin & Hodgin chiroprac-  
tor  
312ΔAlonon Club The  
ΔAlcoholics Anonymous G-  
boro Group  
319 Tucker Jackson L  
321ΔJordan Mozelle L Mrs  
ΔHancock Margt M Mrs

—Oak ct begins  
323ΔSmith Serella B Mrs  
ΔHoward Mabel Mrs  
ΔHuffman Vaden  
335ΔBrewer Eva H Mrs ⊙  
ΔFlowe Mabel Mrs nurse  
rear Little Emma (c)  
—Hendley intersects  
336 Clegg Cordelia E ⊙  
338ΔFerree Leora K Mrs ⊙  
340ΔKing Anna H Mrs ⊙ furn  
rms  
ΔBrown Frank R  
357 Vaughn The

Apartments:  
1ΔGolding Reuben D  
2ΔCobb Bobbie  
3ΔVaughn Robt G jr  
4ΔReed Nelle M Mrs  
5ΔCoble Virginia S Mrs  
6ΔPainter Clara D  
7ΔLinsley Ethel R  
8ΔMcAlister Alex W  
9ΔDuncan Eula G Mrs  
10ΔMcAlister Robt V jr  
—E Smith intersects  
401ΔWilson Florence M mus tchr  
401½ΔMcDonald Luther A  
McDonald Sadie Mrs nurse  
403 Ray David

407ΔKennedy H Marvin  
408ΔPrice Dessie B Mrs ⊙  
410ΔGlenn Jas W  
411ΔSeawell Ed ⊙  
414ΔSockwell Sallie A Mrs ⊙  
416ΔBodsford Carl F  
417ΔPerkins Cornelia C Mrs ⊙  
419ΔWeidler Raymond R

—Fisher av ends  
424ΔRichardson Wm J  
426ΔMateer Wm A ⊙  
432ΔSims Edith A Mrs ⊙  
500 Apartments  
1ΔWard Richd J  
2ΔBrown Harry E  
3 Vacant  
4ΔPhillips Carson J

**Street continued**  
502ΔKing Walter W ⊙  
King Nancy H Mrs mus tchr  
503ΔDouglas Martin F ⊙  
506ΔGuill Beulah A Mrs ⊙  
507ΔMurphy Annie L Mrs ⊙  
508ΔSandy Nancy H Mrs ⊙  
drsmkr  
510ΔDick Geo P  
—Leftwich intersects  
601 Apartments  
1 Cook James E  
2ΔAllen Oscar C  
3ΔLinder J Lee  
4 Tunstall Fitz H



229 E. Sycamore

Dial 5112



**BLUE BIRD TAXI OF GREENSBORO, Inc.**

RADIO DISPATCHED CABS  
"THEN COUNT THE MINUTES"

**OAKMONT, Inc.**

**COMMERCIAL,  
RESIDENTIAL  
BUILDING  
CONTRACTORS**

★  
Estimates Given  
Bids Submitted

★  
Over 25 Years  
Experience  
in Building

★  
Lawndale Dr.  
Extn.  
RD. 2, Box 116

Tel.  
**3-9877**

## TATUM-DALTON TRANSFER CO.

STORAGE  
CRATING — MOVING — MERCHANDISE HANDLING

311 E. Washington

Tel. 3-0537

# BURNS USED CARS

"We Sell The Best for Less"

BUY—SELL—TRADE

205 N. DAVIE

TEL. 4-6622



## THE BONITZ INSULATION CO.

DISTRIBUTORS  
**ENGINEERS • CONTRACTORS**  
HOME INSULATION — PIPE AND BOILER COVERING  
COLD STORAGE ROOMS — SOUND CONTROL

411 PRESCOTT

Phone 5742

## N. B. EMORY

ALL KINDS OF ROOFS  
SHEET METAL—ASBESTOS—SHINGLES—SLATE—TIN—TILE  
FREE ESTIMATES

Lamb Rd, Off Freeman's Mill Rd, R. D. 7, Box 82

**CHURCH—Contd**  
Street continued

- 603△Freemon Wallace G. @  
Freemon Edna S. kinder-  
garten  
605△Harder Frank K. @  
607 Apartments  
1 Vacant  
2△Abrams Harry A  
3△Manz Jacob A  
4△Jackson Miriam  
5△Dupuy Margt F  
—South Park dr ends  
—North Park dr ends  
—Isabel ends  
707△Powell Lacy W Mrs  
709△Ensley H Fletcher @  
711△Kotlis Wm @  
713△Harper Marie @  
715△Parsons Wm M. @  
717△Robeson Garland F. @  
721 Asher Wm T  
723△Killebrew Chas L  
—E Hendrix intersects  
800 Eng Co No 7  
805△Harrison Wm S. @  
807△Polk M Van @  
—E Bessemer av intersects  
902△Saunders Geo H. @  
904△Kellam Jas C. @  
906△Pilkenton Willard L  
907△West Duncan D  
908 Pilkenton Pearl L Mrs  
909△Hobbs Rachael R Mrs @  
910△Tippett Chas J  
911 Hobbs John W  
912 McPherson Roy W  
913△Hobbs Gro  
914△Underwood Harry F. @  
916 Allen Henry B  
918 Hercules Mach Wks (stge)  
919△Walker Iron & Welding Co  
△Agle E Heath bldg mtl  
—Fries ends  
920 Reaves James P. @  
921-23△Smith Gro Co  
-922△Ford Geo  
929△Hercules Mach Wks  
△Allen Mach Wks  
△Dickenson Sls & Eng Co  
machs  
941△Powers Wm H. @  
—E Wendover av ends

—E Norwood ends (not open) 14

- A&Y Ry crosses  
1500△Hall Dewey  
1502 Jarrett Louis  
1504△Robbins John C  
1506 Malone Wm P  
1508△Jarrett Edgar C  
1510 Wheeler Alvester R  
1516 Arthur Cecil  
1518△Tilley Roy R  
1520△Frazier Mary C Mrs  
1524△Loye Geo W  
1526 Murchison Riley A  
—North Buffalo Creek bridge  
—Bridge intersects  
—Palm ends  
1815△Hughes Jack D. @  
△Craven Joe R  
—Buffalo ends  
1911△Barber Dora O Mrs @  
1913△Roberson Wm T. @  
1917△Mendenhall Edw G  
1918△Knight Paul E  
1919△Leonard John W. @  
1920△Reynolds Chas E. @  
1922△Lemons Walter R. @  
△Hicks Harmon L  
1923 Manly Newton B. @  
1924△Stutts Herman H  
1928△Carter Jos D. @  
1929△Church St Garage  
1930△Hammer Gurney H. @  
—E Newlyn ends  
2000△Manuel Edith E  
2001△Burke Henry P  
2003△Williams Jodie L. @

- 2004 Brown's Barber Shop  
2005 Richard Lucy I Mrs @  
2006 Brown Haywood M. @  
2008 —

- 2008½ Apartments  
1 Williams H Boyd  
2 Summers Robt R  
3△Andrews Louls W  
4△Moore Annie O Mrs  
6 Harper Leslie J

Street continued

- 2011△Picard's Gro  
US PO sub sta  
—State intersects  
2105△Cook Ada D Mrs  
2107 Sklpper James E  
2109△Textile Drug Co  
2109½ Apartments  
1△McIver Norbert H  
2△Mills Savannah L Mrs  
3 Kirkman Edw J  
4 Winslow Paul B jr

Street continued

- 2110△Textile Serv Sta  
2111△Norvell D W Tent Mfg Co

**CHURCH N (Pomona; Guilford County) — From 3900 Spring Garden north bey Masonic pl**

- 105△Henry Edw E. @  
106△Albert Edgar C  
rear Turner Thos L  
108 White Paul S  
111△Gamble Virgil M. @  
△Barham Everett C. @  
113△Barts Eva H Mrs. @  
—Masonic dr ends  
211 Gant Saml R. @  
212△Bowman James E. @  
213 Osborn Naomi Mrs  
214 Grimes Vilas E. @  
215 Beddard Wm I. @  
216 Breland Wayne M. @  
Brittenham Claude M. @  
Fuller Thos E. @  
Dean Zelma D  
Hill Minnie Mrs  
Paschall Blanche Mrs  
Sandridge Geo L  
Thornlow Lewis jr  
Poteat Randal  
△McClintock Huvan C. @

**CHURCH S (Pomona; Guilford County) — From Sou Ry south to Causey; 3 west of S Latham**

- 1 Griffin Hayden P. @  
2 Latham Wayne M. @  
3△Way Lela L Mrs. @  
4△McDaniel Walter L. @  
5 Harper Addle G Mrs. @  
6 Iddings Orby F. @  
7△Poore Thos J  
8△Jones Harvey W. @  
—Boren intersects  
10△Case Saml J. @  
—Wharton ends  
12△Thomas E Wallace. @  
13△Obston Over B.  
15△Ham Wm D. @  
16△Mahaffey Sheriff W. @  
17 Simpson Bernard L. @  
18 Trexler Burten B. @  
19△Butler H Grady. @  
—Hewitt intersects  
20 Pomona Cash Gro  
21△Corley Joseph T. @  
22 Oliphant Frank J. @  
23 Arnold Nettle C Mrs. @  
25△Klvelt Eli E. @  
26 Casey Lonnie L.  
27△Hillard Wm H  
28 Wheeler Austin B. @  
29 Pierce Chas J. @  
30△Murry Ernest A. @  
31 Faulkner Luther T. @  
32 Riggins Mattie J Mrs

- 32½△Jenkins Thos L pntr  
33 Sillman Jack L. @  
35 Page Alvin E. @  
36 Hardin James P.  
37△Dodd Polle R. @  
38 Andrews Wm R. @  
39△Jackson James H. @  
40 Freeman Carl F. @  
41△Moore Arth E. @  
42△Ferguson Newman E. @  
43 Vincent Gurney  
45 Brothers Marvin L. @  
46 Bracey Myrtle H Mrs  
47 Vacant  
48 Leak Lillie Mrs  
49 Farmer Albert E  
50 Moore John H  
—Causey intersects

**CHURCH STREET ROAD (White Oak Cotton Mills)—Continuation of Church (McAdoo Heights), from ½ block north of State north bey city limits**

- 10th begins  
—11th begins  
—Jenkins begins  
—14th begins  
2501△Cone Caesar Sch  
2520△Dickson Albert P Rev  
—16th begins  
2629△Nance Jas F  
2631△Gregory Robt W  
2641△Buffalo Water Works  
—City limits  
—Guilford County

**CIRCLE DRIVE — From 1130 E Bessemer av south and east to Tucker, I east Park av**

- 824△Cecil Claudus M jr  
825△Cockman James M  
826△Pennington Wm J jr  
827△Solomon Clyde T  
828△Grubbs Lorin W  
829 Hendrix Gladys  
830△Gordon J Brock  
831△Hoskins J Paschal  
832△Dandlker Owen D  
833△McLoud Chas V  
834△Thornton Robt G  
835△Henderson Saml R  
836 Vacant  
837 Craig J Edw  
838△Watson Jerry L  
839△Rierson Wm H  
840△Maddux Alvin T  
841△Simmons Wm J  
842△Hobbs J Willard  
843△Armfield James A  
844△Granger Geo  
845△Lee H Page  
—Palmetto ends  
900△Barnes E Ray  
901△Starnes A Ruth  
902 —  
903 —  
904△Moorefield James W  
905△Poindexter Edwin L  
906△Cranford John F  
907△DeSanto Robt E  
908△Szilgeti Ernest A  
Szilgeti Janice C Mrs nurse  
909 Stewart Chas A  
910△Humphrey Wm D  
911△Cobb Margt H Mrs  
912△Woodley Sam F  
913 Marsan Evelyn C Mrs  
914△Taylor Essie M  
915△Allen Lewis E  
916△Belkin Benj A  
917△Gundlach Herbert L  
918△Merredith Jerry S  
919△Dalton Jerry K  
920△Dean Wallace H  
921△Juinn Joseph V  
922△Sheppard M Kent

## MURRAY'S WOOD WORKS

Specializing in  
Built-In Cabinets, Mantels, Entrance Frames, Etc.

1621 BATTLE GROUND AVE.

TEL. 7289

# GREENE STREET DRUG CO.

PRESCRIPTIONS—DRUGS—SUNDRIES  
FREE DELIVERY

124 S. Greene Cor. Sycamore

Phone 5177



## DAVIS TIRE CO., Inc.

Seiberling  
Tires  
Wholesale  
and Retail  
Electrical  
Appliances

MAIN OFFICE  
414 S. Greene

Phone  
2-1182

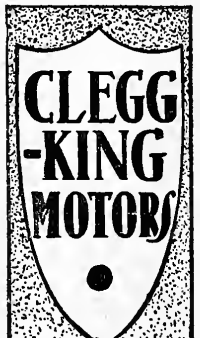

PHONE  
5196

PONTIAC



Sales, Service  
and Body  
Repairing  
508 - 512  
N. Elm St.

—Cornwall ends (not open)  
—Camborne intersects

**CLEMMONS**—From 200 O'Connor south to Robbins, I west of S Elm (not open bet O'Connor and Lawrence)  
—Ray intersects (not open)  
—Willard intersects (not open)  
—City limits  
—Guilford County  
2006 Oak Grove Volunteer Fire Dept  
2008 Loftis Otis B  
2010 George Wm C  
—Robbins intersects  
2504 Ward Kenneth F  
2506 Bright Grady H

**CLEVELAND** — West from 800 Simpson west to Wharton  
—N Eugene intersects  
—Wharton intersects

**CLIFFSIDE TERRACE** —From Masonic dr south to Oakland av, I east of Holden (not open)  
701 Vacant  
703 Clark Herbert W  
705 Holt Henry H  
707 Hiatt Sammy G  
709 McGinley James E  
711 Shives Leonard  
—Collifer dr intersects  
—Oakland av intersects

**CLINTON N**—From 800 E Market north to E Gaston  
106 George's Cafe (stge)  
107 Douglas Marindy (c)  
108 Personality Beauty Nook The (c)  
109 Coleman John (c)  
111 Archie David (c)  
113 Reid Leonard (c)  
114 Smith Geo W (c)  
115 Marley Josephine (c) bdg  
116 Smith Robina (c)  
117 Taylor Martha (c)  
118 Douglas Theo R (c)  
—Dellinger begins  
119 Jenkins Nellie Mrs (c)  
120 Williams R James (c)  
121 Childs Mattie (c)  
122 Turner Naomi (c)  
—E Gaston intersects

**CLINTON S**—From 800 E Market south to E Washington  
—E Sycamore intersects  
2000 Klimate Pruf Paint Co  
Langston Mary J notary  
—Tomlinson begins  
—E Washington intersects

**CLYMER**—From Willow rd east to city limits, 8 south of E Market (not open)  
—City limits  
—Guilford County

**COAPMAN** (Pomona; Guilford County) —From 3700 Spring Garden north to O Henry dr  
400 Odum R Allen  
402 Patterson Chas C  
404 Crockett Archle C Rev  
405 Phillips Beulah M Mrs  
—Masonic begins  
406 Payne Jas D  
416 Bailey Ed R  
—O Henry dr intersects

**COBB**—West from 528 S Aycock, west by Mayflower dr  
1606 Permar Frank H  
1607 Owens Horace A  
1609 Frank Bert  
—Mayflower dr intersects  
1703 Stanley Billie J  
1705 Walters Raymond L  
1706 Maddox Danl W  
1708 Stout Ralph  
1710 Stone Wm H jr  
1712 Fogarty Joseph J  
—S Chapman intersects

**COLE**—From 500 Chestnut east to N Dudley  
400 Cole St Gro  
402 Cooke Phillip (c)  
Cooke Laura O Mrs (c) nurse  
404 Davis Daisy Mrs (c)  
406 Rucker John C (c)  
410 Anderson Jesse (c)  
412 Jones Ella (c)  
—Chestnut et intersects  
414 Williams Bettye E (c)  
416 Ervin Jas M (c)

417 Boyd Wm (c)  
418 Cobb Martha Mrs (c)  
420 Doggett Clarence (c)  
421 Fewell Robt (c)  
422 Lee Mae J (c)  
—Mayo et intersects  
423 Bowman H Odell (c)  
424 Allen Herman (c)  
425 Allen Jerushia Mrs (c)  
426 Solters Harry (c)  
426 Willis Paul (c)  
427 Shepherd Mattie Mrs (c)  
428 Wilkins Jos H (c)  
428 Norman Lula (c)  
429 Miller Gurney (c)  
429 Richardson Isaiah (c)  
430 Dukes Saml (c)  
435 Rash Milton (c)  
436 Winchester Laura (c)  
437 Powell Albert B  
437 Baldwin Esther (c)  
439 Johnson Minnie (c)  
440 Moblely Belle (c)  
Moblely Emma (c) nurse  
442 Raleigh Julia (c)  
444 Turner Robt P (c)  
447 Motley Edna (c)  
448 Burton Annie (c)  
—N Gilmer ends  
450 Fuller Jethro D (c)  
Fuller Floor Cln & Waxing Co (c)

451 Graham Dora (c)  
452 Little Saml (c)  
453 Baynes Joseph M (c)  
455 Lewis Matthew N  
460 Stephens Scott (c)  
463 Foust Odessa Mrs (c)  
464 Little Wm C (c)  
466 Richardson Louise (c)  
469 Burris Annie (c)  
470 Bowman Chris (c)  
471 Green Koy M Rev (c)  
472 Wise Ora Mrs (c)  
473 Outney Ozella (c)  
474 Vincent Green (c)  
493 Lewis Herbert (c)  
495 Robinson Nancy A (c)  
rear Russell Mollie (c)  
—Regan ends  
503 Caldwell Bernard J (c)  
503 Boyd Hattie (c)  
—(Not open between 503 and N Dudley)  
—N Beech intersects  
—N Dudley intersects

**CIRCLE DRIVE**—Contd  
923 Maitland Robt S  
924 Goodwin Louise  
925 Riddle Marshall  
926 Emerson Wilson R  
927 Spence James T  
928 Richtarik John  
930 Ryals Wm  
932 Rightsell Mack  
934 Mobley Wm H jr  
936 Godfrey Jordan H  
938 Borenman C T  
940 Pugh Royce E  
942 Jennings Anna A Mrs  
—(Not open to 1300)  
1300 Bessemer Golf Range  
1363 Vacant  
1404 War Surplus Store genl mdse  
—E Bessemer av intersects

**CLARK** (Guilford County) —From 1/2 block east of Kersey west to 2000 Freeman's Mill rd  
—Kersey intersects  
805 Huffman Arvel L  
807 Jennings Charlotte P Mrs  
811 McAdams Wm N  
813 Fields Dewey W  
—Todd intersects  
901 Owens Lewis B  
905 Owens Edison  
907 Hopkins Wayne K  
—Freeman's Mill rd intersects

**CLEBURNE** — From W Bessemer av north to 800 Hood pl, 2 west of Hill  
1001 Pell Marcus  
1003 Busby Clarence A  
1005 Whitlock Roy P  
1006 Roberts Ruby  
1007 Taublib Benj W  
1009 Summers Danl B  
1010 Humphries Joseph Y  
1011 Hobbs W Randall  
1012 Hegler Worth J  
1013 Teeter Walter B  
1014 Smith Harvey N  
1015 Cauble Wilma W  
—W Wendover av intersects  
1107 Vacant  
1109 Ketcham P C  
—Farrish begins  
1110 Wolfe J Boyd  
1114 Striegel Karl K  
1116 Rollins David W  
—(Not open bet Parish and Nottingham dr)  
—W Northwood intersects  
—Buckingham rd begins (not open)  
—Hammel rd intersects (Not open)  
—South Blair intersects (not open)

—Nottingham dr intersects  
2004 Powell Richd W  
—Dover rd intersects  
—Woodland dr intersects  
—Sunset dr intersects  
—Hood pl intersects  
—Not open bet Hood pl and Country Club dr  
—Country Club dr intersects  
—Nottingham dr intersects (not open)  
—(Not open bet Nottingham rd and Cornwallis dr)  
—Cornwallis dr intersects

**CLEGG** (Lathamtown)—From 1/2 blk north of Cornwallis south by Camborne I east of Brandt (not open)



## STAMPER OPTICAL CO.

A COMPLETE OPTICAL SERVICE

206 N. Elm St.

Phone 3-9286



# Guilford Builders Supply Co., Inc.

Complete Line of  
BUILDING MATERIALS

"You Can See It First If You See Us"

1621 BATTLE GROUND AVE.

TEL. 3-9481

**Wade's**  
DRY CLEANING

Three Convenient Locations  
607 S. Elm—Main Plant  
203 E. Sycamore St.  
328 W. Wash. St.

**SONNY  
SERVICE  
OIL CO.**

★  
Gasoline  
Fuel Oil  
Kerosene

★  
"The  
South's  
Most  
Beautiful  
Station"

★  
GREENSBORO

408  
S. GREENE

PHONE  
7188

38  
**COLLEGE AV (Bessemer Sanitary District)**—From 200 Holt av northeast to Sykes av, 1 north of E Market  
3400 Sestito Marie K Mrs ⊙  
3404 Apple Geo K ⊙  
3405 Morrison John W  
3412 Perdue Wm N  
3414 Vacant  
3416 Smith Thos W jr  
—Park av intersects  
3520 Williams Edna L Mrs  
—Sykes av intersects  
3600 Clark Harry S  
3602 West Fred A  
3605 Honett Thos A ⊙  
3607 Brown Robt

39  
**COLLEGE PARK DRIVE N** — From 1603 West End pl southwest to Mayflower dr  
1601A Ellinwood Everett H ⊙  
1603A Money Lena W Mrs ⊙  
1604A Fowler May P Mrs ⊙  
1608A Patterson Molly L ⊙  
1612A Cass John H ⊙  
1614A Hines Stedman H ⊙

39  
**COLLEGE PARK DRIVE S** — From 300 S Aycock, southwest to Mayflower dr  
1613A Dyer Nathan S ⊙  
1615A Merritt J Fred ⊙  
1617A Keister Albert S ⊙  
1619A Remmey Ernest M ⊙  
1621A Parker Herman R ⊙  
—Mayflower dr intersects

19  
**COLLEGE PLACE**—From 853 W Market south to McGee  
100A Stanford Ralph W ⊙  
110A Transou Hortense T Mrs ⊙  
—Kent Mary W Mrs  
—Millikan Mabel Mrs  
116A Smith Iva F Mrs  
120A Ramsey Chas M  
126 Odell Memorial Bldg  
140 Gboro College (faculty house)  
—Odell pl begins  
208A Glenn Fannie H Mrs ⊙  
210A Hansen Don W  
212A Town Mildred H  
214A Sanders Edgar Y ⊙  
218 Apartments  
1 Dobbins Harry G  
2 Taylor Shirley M  
3 Smith Milford J  
4 Bulla James R jr  
Street continued  
222 Apartments  
1A Hooper Sue  
2 McGinn Thos J  
3 Vacant  
4 Miller C Franklin jr  
5 Mauney Mary E  
6 Groome Florence H Mrs ⊙  
—McGee intersects

47  
**COLLEGE ROAD (Guilford College)**—South from the entrance of Guilford College on Friendly rd to Winston Salem rd  
—Arndt Walter W ⊙  
—Barrickman Raymond A ⊙  
—Bondurant Henry C ⊙  
—Brewer Jas C ⊙  
—Brackin W Bennett ⊙  
—Branson B Russell Rev ⊙  
—Crutchfield Henry M ⊙  
—Farlow Enoch E ⊙  
—Farlow Zelma L drsmkr  
—Farlow E Wilson ⊙

Farlow Gertrude ⊙  
—Fields Fred B ⊙  
—Foushee Wade H ⊙  
—Guilford High Sch  
—Guilford College Volunteer Fire Dept  
—Hamilton Geo O ⊙  
—Hinshaw Lee H ⊙  
—Hinshaw Radio Serv  
—Horney J Alf ⊙  
—Hodgin Francis D  
—Hodgin Irving C ⊙  
—Isley W Robt ⊙  
—Lamb John H auto repr  
—Lindley Wm H ⊙  
—McBride Geo V ⊙  
—McCracken L Windell ⊙ real est  
—McCracken R Horace ⊙  
—McGuire Aubrey L ⊙  
—Patat Danl W ⊙  
—Randolph Robt C ⊙  
—Osborne Chas F ⊙  
—Peacock Wesley L ⊙  
—Peacock Albert D  
—Pup James M ⊙  
—Wakefield Carl E ⊙  
—Wakefield Carl E jr ⊙  
—Wakefield Treva ⊙  
—Warner Jas B ⊙  
—Ward Sloyd N Mrs ⊙  
—Warner D Eug ⊙  
—Williams John D  
—Wrenn Jasper L  
—Wrenn's Repr Shop

43  
**COLLIER DRIVE** — From 3000 Spring Garden northwest and west to Oakland av

3001A McBryde Barney V ⊙  
3003 Vacant  
3005A Farabee J Cletus ⊙  
3006A Deligny Chas H ⊙  
3007A Melvin Wm H ⊙  
3008A Strange Wm C ⊙  
3010A Starmer Chas F ⊙  
3009A Springer Brantley B ⊙  
3011A McLean Wm G jr ⊙  
3012A Goudy Chas W jr ⊙  
3013A Cohen Alvin M jr ⊙  
3014 Crouch John H jr ⊙  
3015A Land Edw C  
3016A Clarke Percy A ⊙  
3017A Taborn Wm E ⊙  
3018A Rose Herbert W ⊙  
—Withers intersects (not open)  
3100A Kanoy Karl K ⊙  
3101A Byerly E Grant ⊙  
3102A Warmoth Earl G  
3103A Norfleet John A ⊙  
3104A Klutz Julius D ⊙  
3105A Aydelette Earl W ⊙  
3106A Toier Morell B ⊙  
3107A Schenk J Gilbert ⊙  
3108A Patterson Robt J ⊙  
3109 Vacant  
3110A Statham Jack K ⊙  
3111A Shore E Byron ⊙  
3112A Fox Herbert C ⊙  
3113A Shepherd Warren L ⊙  
3114A Thompson Virden ⊙  
3115A Eley Elton S ⊙  
3116 Vacant  
3117A Jarvis R Clinton ⊙  
3118A Team Benj G ⊙  
3119A Johnson Edw S ⊙  
3121 Vacant  
3122A Burton Roger J ⊙  
—Cliffside ter intersects (not open)  
—Garnett intersects (not open)  
—Oakland av intersects

13  
**COLONIAL AV (Kirkwood)**—From 900 Cornwallis dr, northwest and west beyond Princess Ann 1205 Under construction

1206A Berry Wm N ⊙  
1211A Koenig Theo H ⊙  
—Brookside dr begins  
—Liberty dr begins  
1400A Biser Robt L ⊙  
1402A Karr Louis H ⊙  
—Phillips Randolph  
1404A MacKenzie Richd ⊙  
1406A Blanton Wm D ⊙  
1408A Anderson W John ⊙  
1410A Farlow Chas E ⊙  
—Independence rd begins  
1500A Ritchie Laurin E ⊙  
1502A Schenck David ⊙  
1504A Liburn Alex F ⊙  
1506A Milks Lloyd E jr ⊙  
1508A Brewer John K ⊙  
1510A Richardson Frank C ⊙  
1511A Chandler Wm D ⊙  
1512A LeBrun Sydney ⊙  
1513A Crity Geo C ⊙  
1514A Broome Luther C jr ⊙  
1515A Hege James L ⊙  
1517A Ferebee Thos M ⊙  
1519A Brantley Joseph M jr ⊙  
1521A Hockett Paul B ⊙  
—Lafayette av ends  
1600A Blair H Neal jr  
1602A Watson Walter G  
1604A Grubbs Oliver L jr ⊙  
1605A Devin Geo F jr ⊙  
1606A Hamby Walter W ⊙  
1607A Powell Henry W ⊙  
1608A Watson John D ⊙  
1609A Clanton Melvin ⊙  
1610A Lyle G Evans ⊙  
1611A Senn Robt M jr ⊙  
1612A Steiner Philip W ⊙  
1613A Perrin Robt P ⊙  
1614A Main John B ⊙  
—Delaware av ends  
1700A Shaffer W Morris ⊙ mfrs

1701A Patterson James M ⊙  
1702A Tankersley Wm L ⊙  
1703A Preyer Allen T jr ⊙  
1704A Wellons L Douglas  
1705A Caddy R Earl ⊙  
1706A Moore Robt M  
1707A Costello Robt L  
1708 Vacant  
1709A Hunt John H ⊙  
1710A Coble Henry L ⊙  
1711A Tew Albert M ⊙  
1712A Worth T Clark jr  
1713A Sink Robt A ⊙  
1714A Freeman Saml L ⊙  
—Princess Ann ends  
1800A Brown Wm C ⊙  
1801A DeLuca S Frank ⊙  
1802A Meem Steph H jr ⊙  
1803A Young Percy W ⊙  
1804A Holmes Chas V ⊙  
1805A Bates Chas D ⊙  
1806 Vacant  
1807A Taylor Wm E ⊙  
1808A Brown Bertram H ⊙  
1809A Holloman R Peyton jr ⊙  
1810A Hopkins John E jr ⊙  
1811A Kornegay Robt C jr ⊙  
1812A Herndon Buck L ⊙  
1813A Beerman Wm L ⊙  
1814A Mills Sally S Mrs ⊙  
1815A Hipp Louis M jr ⊙  
1816A Durham Lewis W ⊙  
1817A Topkins Matthew ⊙ mfrs  
—Princess Ann ends  
1818A Thompson Erskine ⊙  
1819A Hellen Earle W ⊙  
1820A Mann Carroll L jr ⊙  
1821A McCool Doyle A ⊙  
1822A Hirsch Lawrence H ⊙  
1823A Bunyan John I ⊙  
1824A Bach Reuben E ⊙  
1826A Hinshaw Jesse R  
1827A Smith Blair L  
1829A Atkinson Robt A jr  
—Dellwood av ends  
City Limits  
—Guilford County

# CORNATZER and MOCK

"Men's Wear"

121 W. Market

Dial 4-2394

# Southern Mechanical Products Co.

MECHANICAL SPECIALTIES

METAL STAMPINGS

3506 ALTON (BESSEMER)

TEL. 6922

## COLONIAL AV (Kirkwood)—Contd

1900 Under construction  
1904△Chase Herbert G ⊙  
1906△Barshel Edw J ⊙  
1908△Saunders Matthew C ⊙  
1910△Belk Beulah N Mrs ⊙  
1911△Erick Walter P ⊙  
1912△Johnston Robt L ⊙  
1913 Caldwell J Baxter  
1915△Turner Taylor W ⊙  
1917△Florito Tony P ⊙  
—Fairfield av ends  
—Lawndale drive intersects  
2900△Cox Ralph W ⊙  
2002 Vacant  
2003△Shaw Roderick F ⊙  
2005△Somers Chas H ⊙  
2006△Washam Carl B ⊙  
2007△McKay John W ⊙  
2008△Shumaker R Wallace  
2009 Huffines Erastus F ⊙  
2010△Kanoy W Melvin ⊙  
2011△Winecoff Fred W ⊙  
2012△Price Wm M ⊙  
2014△Hartmann J Richd

## COLSON — From 1039 Willow rd

east to city limits  
—City limits  
—Guilford County  
2106 Ramseur John L (c) ⊙  
2110 Foushee John C (c) ⊙  
2138 Vacant

## COMMERCE PLACE — From 300

W Gaston north to Bellemeade  
208△Wood's Ben Restr  
212△Std Register Co The  
△Avery Ben S & Associates  
real est  
214△Riser Printing Co Inc  
216△Gboro Merchants Assn Inc  
△Bridges Earley W bkpg serv  
△Sou Mapping & Engineering  
Co  
△Credit Bur of Greater  
Gboro  
△Gboro Merchants Assn  
Adjustment Bur  
△Aetna Life Ins Co  
220△Pitney-Bowes Inc  
221 A&P Food Stores (parking  
lot)  
222△Motor Supply Co Inc whol  
224△Concord Fcty Showroom  
men's clo  
—Sternbarger ends  
225△A&P Food Stores (br)  
229△City Curb Market gros  
231△USA Organized Reserve  
Corps  
233 D & R Mtrs (repair shop)  
234-36△Alexander & Mann Mtr  
Co autos  
235-41△D & R Mtr Co  
—Bellemeade intersects

## CONCORD (Guilford County) —

From S Elm west 1 blk, 1 south  
of Robbins  
105△Rockett Wm C ⊙  
105½ McKinney Ryland H  
106 Borders Jack  
107△Purgason Paul J ⊙  
108△Lemons Thos B ⊙  
109△Horne Luther W jr  
110△Snow James C ⊙  
111△Crews Clifford R ⊙  
112△Carswell Jas H  
113△Kimbrow Thos Y ⊙  
114△Kellam Archie L ⊙  
115△Sullivan Merritt D  
116△Monroe Cloma R ⊙  
117△Haithecock Clyde F  
118△Edwards Rheuben V ⊙  
119△Welch Paul L ⊙  
120△Barton Reuben S ⊙

121 Vacant  
122 —  
123 Vacant  
124△Whittemore Floyd R ⊙  
125△Allred Geo H ⊙  
127△Troxler Jennings C jr ⊙

## CONCORD AV (Bessemer Sanitary District) — From 2139 Textile

dr north to Phillips av, 1 east  
English  
1402△Parker Erskine G ⊙  
1405△Cardonick Albert ⊙  
1406 Matthews Luvene V ⊙  
1407△Andrews Robt L  
1408△Morgan R Albert  
1409△Henyecutt Raymond D ⊙  
1410 Turner James F  
1411△Wood Harvey L ⊙  
1413△Koenig Warren E ⊙  
—Niagra ends  
1500△Wilson Rufus R ⊙  
1501 McHone Manly M ⊙  
1508 Eaton Darius E ⊙  
1516 Pedley John W ⊙  
1530△Bell Eli B ⊙  
—Brighton ends  
—Phillips av intersects

## COOK — From Carpenter south to city limits, 1 west of Hardie

(not open)  
—City limits  
—Guilford County

## COOPER'S LANE—From 622 For-

est west to Kenilworth, 1 north  
of Oakland av  
—Stirling intersects  
168 Layton Clifford G  
170 Bolton Geo A jr  
172 Jenkins Hubert C  
—Kenilworth intersects

## CORNELL AV (Highland Park West; Guilford County)— From

Asland dr northwest beyond  
Dartmouth, 3 south of Oakland  
av  
—Yale ends  
4300△Walker Harold B ⊙  
4302△Kirkman Robt L jr ⊙  
4304△Caviness James E ⊙  
4305 Vacant  
4306△Lunney Thos F ⊙  
4307△Martin Kenneth D ⊙  
4308△Harrison Victor R H ⊙  
4310△McDaniel Paul L ⊙  
4311△Swaney Carl B ⊙  
4312△Coble Bernard L ⊙  
4313△Olsen Arnfin ⊙  
4315△Deal Robt A ⊙  
4317△Kivett Garland W ⊙  
4318△Bowman Richd T ⊙  
4319△Murray Danl N ⊙  
4320△Caviness J Alton ⊙  
4321△Poole Geo J Rev ⊙  
4323△Guyner James A ⊙  
4325△Parrish Hubert L ⊙  
4327△Clement Lee ⊙  
4328△Thompson Zane F ⊙  
4329△McGehee Earl B ⊙  
4330△Fields Ray D ⊙  
4331△Sharp Danl N ⊙  
4333△Gordon Clifton M ⊙  
—Lehigh intersects  
4400△Apple Avery W ⊙  
4401 Smith Warren V  
4402△Hipp Eug H ⊙  
4403△Preston Paul C ⊙  
4404 Case Lloyd T ⊙  
4406△Ray Joseph V jr ⊙  
4408△Cummings Theo G ⊙  
4411△Fine Edgar L ⊙  
4412△Gallimore Wm S jr ⊙  
4414 Rehm Ernest O ⊙

4415△Jupp Donald R  
4417 Vacant  
4418△Travers Richd E jr ⊙  
4419△Welmerskirch Geo J ⊙  
4420△Smith Clyde H ⊙  
4421△Allen Claron E ⊙  
4422△Edmondson Walter E ⊙  
—Dartmouth intersects  
4500△Coudriet Doyle W ⊙  
4501 —  
4502△Gardner Edw L ⊙

## CORNWALL (Lathamtown)—From Stanley west to Clegg, 1 north of Camborne (not open)

—Clegg intersects (not open)

## CORNWALLIS DRIVE (Irving Park) — From 2117 N Elm west and southwest to Battle Ground

av  
135△Riddle Chas H ⊙  
—Wrenn ends  
205△Cutts John C jr ⊙  
207△Sweatt Oscar F ⊙  
208 Clifton H Bascom ⊙  
209△Bost Robt F jr ⊙  
210△Forrester Lawrence L ⊙  
211△Morse Raymond C ⊙  
213△McCans Geo A ⊙  
214△Ziprik Gustav  
215△Oliver Geo T  
—Elmwood dr ends  
—Dalton rd ends  
400△LeCraw Arth E ⊙  
—Granville rd ends  
500 Under construction  
504 Under construction  
509△Little Robt C ⊙  
511 Under construction  
513 Under construction  
514 Under construction  
515△Stevens Albert F jr  
517 Under construction

519 Under construction  
555 Under construction  
607△Dawson Claudius S ⊙  
609△Brooks J Taylor  
611△Gateway Ernest H ⊙  
617△Inman Woodrow M ⊙  
619 Under construction  
—Cieburne ends  
830△Medford Hugh L ⊙  
831△Brooks Richd G ⊙  
835△Jones G Spencer ⊙  
—Colonial av begins  
901△Edwards Chas W jr ⊙  
902△Sherrod Geo S ⊙  
903△Andrews J Wm jr ⊙  
905△Compton Wm E ⊙  
906△Fortune Alex F ⊙  
907△Thornburg Esther E Mrs ⊙  
908△Ayers Edna Mrs ⊙  
909 Under construction  
910△LeBauer Sidney F ⊙  
—Kirkpatrick pl intersects  
1003△King Walter W jr ⊙  
1004△Burnet Arth L jr ⊙  
—Lafayette av intersects  
1100△Weinstein Milton ⊙  
1104△Schenck Paul W jr ⊙  
1106 Under construction  
1108△Stone Leon G ⊙  
1109△Hagan Chas T jr ⊙  
1110△Young Sanford P ⊙  
1111△Lindley Paul C jr ⊙  
1112 Under construction  
1115△Davis Chas E jr ⊙  
1117 Under construction  
1119 Under construction  
—Hawthorne intersects  
—Princess Ann begins  
1200△Seager Edwin W ⊙  
1201△Banner M Ray jr ⊙  
1202△Hunt Marvin L ⊙  
1203△White Chas H ⊙  
1204△Forrest Steph T ⊙  
1205△Poovey Robt L ⊙

**READY MIXED CONCRETE**  
COMPANY  
For Prompt Delivery  
DIAL 3-1350  
1424 MILL ST.

**RICHARDSON'S  
K-F  
MOTOR CO.**



*Henry J*



**KAISER  
SALES  
and  
SERVICE**

1524  
Battle Ground  
Ave.  
TELS.  
8 6 9 3  
8 8 8 5



# HARDIN OIL COMPANY

FUEL OIL — KEROSENE — GASOLINE and LUBRICANTS

4204 Oakland Ave.

Tels. 3-8150 and 4-4227

# HUGHEY TILE COMPANY

TILE, MARBLE, TERRAZZO, ASPHALT TILE AND RUBBER TILE

Burlington Rd.

P. O. Box 306

Phone 7090

PROMPT  
DELIVERY



**TUCKER-JONES**  
FURNITURE COMPANY  
PHONE 3-1308  
341-343 SOUTH ELM

SAVE  
HERE!



**General Insulating Corporation**  
ASBESTEX, ASBESTOS SHINGLE RESURFACER

FIBERGLAS BLOWN IN INSULATION

Tel. 6574

809 Goldsboro St.

## CORNWALLIS DRIVE (Irving Park)

- 1305 Under construction  
1207AVency Joseph M  
1208AWalston Geo E  
1208AEvans David E  
1209 Under construction  
1301 Under construction  
1304Orr Douglas M  
1305 Under construction  
1308APowell Gilbert E  
1307 Under construction  
1404AMiller Saml H  
1490ASquires Jules F  
—Dellwood dr intersects  
1500AMcDowell R Frank  
1502AGlifton Wm J  
1504Loudermilk Robt E jr  
1505AWilson Paul J  
1506AFerguson Bertram L  
1507AHarwell Frank W  
1508ANorton Lawrence K  
1509AStrader Chester V  
1510AO'Brien Chas A  
1512AWalker Andrew C  
1514 Wilkins Frank A  
1516AMcClung John H  
—Fairfield av intersects  
1600 Smith Ashley  
1602ALester Linnie H  
—A&YRy crosses  
—Battle Ground av intersects  
—(Not open between Battle Ground av and Honeysuckle rd)  
—Honeysuckle rd begins  
2326AJacobs Sol M  
2327AFuller Fred R  
2328AHopkins Virgil M  
2329 Jones Joe  
2330ALashley Walter L  
2331ABrown Robt H jr  
2332ABarnes Wm J  
2333ACowan Thos G  
2334AForyth Jas W  
2335ATownsend Hugh C

## COTTAGE GROVE AV (Guilford County) — From 2317 E Market south to McConnell rd

- 106APugh Harry R  
109 Holyfield Charlie H  
116ABurns Grace P Mrs  
118 Vacant  
203ACaviness Wm S  
204 Squires Marvin J  
205AJones Willie A  
207ANewell Willis A  
209 Wilkes Chas R  
210 Clapp M Novel  
212ASuits Clarence B  
213AREECE Julius F  
217AMoore Freddie L  
218APeterson Gordon L  
220AFelmlee John S  
224AUpright Fred H  
225 Blowers Edw L  
226 McDaniel E O  
231ASmith Dennie W  
232 Lewis Robt D jr  
235ASwing Gurnie R  
236 Cable Elmer  
238 Smith Warren C  
239 Southern Herman F  
301 Flack F W  
302AApple James R carp  
304ABlake Woodrow W  
306AKey John A jr  
310ANau Eric G  
910 Herring Elijah H (c)  
911AWard Wm W  
912AMaker Harold (c)  
913ADawson Fred (c)  
914 Hauser Chas T (c)  
915 Thigpen Cressie H (c)  
916 Parks Henry L (c)  
917ABrown John T (c)  
918AGraves Robt H (c)  
919AWrenn Norman L (c)

- 920AHeaden Roosevelt V (c)  
921ASpruiell Henry (c)  
1002 Smith Alvin (c)  
1003 Jordan Herman (c)  
1004AGlover H R (c)  
1007 Stewart Chas J (c)  
1008AHolt Ernest W (c)  
1011 Hinnant Wm V (c)  
1012ABowman Mattie Mrs (c)  
1014 Vacant  
1016 Webster Robt (c)

## COTTAGE HEIGHTS — A residential section north of E Market near east city limits

## COUNTRY CLUB DRIVE (Irving Park) — From 1843 N Elm West to Sunset dr

- Wentworth rd begins  
200AMcSorley John J  
201ABoyce Margt T Mrs  
203AMorrissett Randolph E  
204AWimbish S Graham  
206AHolderness Thos T  
208ABell W Locke  
210ABroadhurst Edgar D jr  
212 Under constn  
214ASmith W Griswold  
—StAndrew's rd intersects  
300AKaresh Isadore M  
301ABrown John R jr  
303 Under construction

- 307ACrutchfield Thos G  
308AGolden Ralph J  
309ASquires Irvin R  
310AFarnell D Newton jr  
313 Under construction  
—Dalton rd begins  
402AMillican Hank B  
404ASaslow Barnet G  
—Granville rd intersects  
500AHolderness Wm H  
504AProctor Al W  
506ARemmey Richd C  
508AZauber Milton H  
510AArmfield Britt M  
600AWhittington Claude T

- Carlisle rd ends  
700ABowles Hargrove jr  
710ACone Benj  
—Cleburne intersects  
806ACone Herman C  
812ASchenck Margt A Mrs  
820AHendrix W Houston  
—Nottingham rd intersects

- 900AHiggins Victor B  
902 Under construction  
904ATaylor Ray H  
908 Under construction  
912ABoren W Clement jr  
—Lafayette av intersects  
1000 Under construction  
1001AClark John W  
1008AGraham T Settle jr  
1009ABrantley Joseph M  
1010 Under construction  
1011 Farmer Wm D  
1012ACarter Wilbur L jr

- Sunset dr intersects  
1100ALewis McDaniel  
1106 Mendenhall Wm D  
1107 Under construction  
1111 Under construction  
—Hawthorne begins  
1200ANew Floyd A  
1201ALawing J Roy  
1203AMacRae Donald  
bidg contr

- 1208 Under construction  
—Hamilton rd begins  
COURTLAND — From 400 Hillside dr west to East Lake dr north of Fairmont

- 600ARawlins Stokes S  
601ARobert's Katie L Mrs  
604AWeatherly J Harry  
606AStarr Reginald H  
608AWhite David J  
609AHinson Edw B  
610ADavis H Winston

- N Mendenhall intersects  
—Woodlawn av intersects  
807ABivins Wm P  
809ATwatter John M  
810AWaugh Thos B

- Crestland av intersects  
900AMillers Chas S  
901AMiles Geo S  
902AStott Drayton P  
903ADWilson Jennie S Mrs

- 904AManget Paul G  
905AMatthews Jos W  
907ASteele Lowell T Mrs  
908AEvans Wm B  
909AFreeman Causey G  
910ASapp Oscar L jr

- Adams ends  
1002 Noid Sally C Mrs  
—McGhee Stanley E  
1003ABriggs David K  
1004ARogers Ashton S  
1005ACaveness Floyd C  
1006AShivers Lyda G  
1009ADonhies Sara M Mrs  
rearATroxler Joseph C  
1011AStarr Thos M  
—East Lake dr intersects

## COX AVENUE (Guilford College)

- From Colledge rd west to King, I north of Winston Salem rd  
ABerry Wade G  
AKing Lucy Mrs  
AKing Albert M  
AMcClellan Chas R  
AWard Robt J

## CREGG (Pomona; Guilford County) — From Harrison east 1/2 block, I north of Masonic pl

- 3705 Eaton Lester F

## CRESTLAND AV — From 900 Guilford av north to East Lake dr

- 206AKemp Edgar H Rev (c)  
210 Smith Robt F (c)  
220ASmith John C (c)  
—Fairmont intersects  
304ABrown Otis N  
306AWest Harvey A  
Cranford Fannie L Mrs nurse

- Courtland intersects  
402ACrist John G  
404ARoss Chas B jr  
406APrentaz Louis N  
407ADick Elise B Mrs  
408AGreenberg Sol  
410ADayton Lucy Mrs  
411APoyes Glenn H  
412AWhitfield Robt L  
414ACunningham Lillie F Mrs  
417 Paschal Beulah Mrs  
419AScott Ronald F  
—Lakeview ends  
(Not open between Lakeview and East Lake dr)  
—East Lake dr intersects

## CRIDLAND ROAD — From W Bessemer av northeast to Latham rd (not open between W Bessemer av and W Wendover av)

- W Wendover av intersects  
1110ACarson John W  
1114APatterson John S  
1118ALewis Ralph L

# TELEPHONING AND ANSWERING SERVICE

"With Our Service, Your Telephone Always Answers"

211 W. Sycamore St.

Dial 4-1501

GREENSBORO'S ONLY 24 HOUR SERVICE

# FAIRES TRAILER CO.

COMPLETE HOUSE TRAILER SERVICE  
 SALES—SERVICE AND PARK PARTS AND ACCESSORIES  
 3501 HIGH POINT RD. TEL. 3-2511  
 GREENSBORO, N.C.

**CRIDLAND ROAD—Contd**  
 rear Vacant  
 1122ΔBrown Jack H (c)  
 1128ΔSharp Oliver L (c)  
 —North Buffalo Creek Bridge  
 —Latham rd intersects

**CUMBERLAND — From 226 N**  
 Gilmor east to N Dudley  
 604 Bracey Wm H (c)  
 605ΔSpencer Grace (c)  
 606 Bynum Selena (c)  
 607 Lee Joseph (c) auto repr  
 610 White Benj (c)  
 611 Wilson Fredk (c)  
 Murphy Kath (c) baby sitter  
 612 Lee Katie (c)  
 614 Fitzgerald Maggie L (c)  
 615 Roberson Fred (c)  
 616 Martin Harry L  
 617 Cain James W (c)  
 618 Worthy Pauline Mrs (c)  
 620 Kelley James (c)  
 622 Anderson Jack (c)  
 624ΔWatkins Jesse W (c)  
 626ΔBurriss Jas (c)  
 628 Vaughn Clarence (c) hauling  
 630 Holliday Esperence Mrs (c)  
 632 Lawhorn Eleanor (c)  
 634 Womack Carrie (c)  
 636 Cook Wm (c)  
 —Regan intersects  
 704ΔMitchell Bernard (c) (c)  
 704ΔMiller Della (c)  
 —N Beech intersects  
 817 Fox Henrietta (c) (c)  
 819ΔSpeed Lols (c)  
 820ΔDonnell Percy (c) (c)  
 821ΔAlston Wm (c)  
 823ΔHolliday Eula (c) (c)  
 824ΔMontgomery Lloyd (c) (c)  
 —N Dudley intersects

**CUNNINGHAM — From S Ben-**  
 bow rd east to Booker, 1 south  
 of Southern Ry  
 1404ΔByrd John E jr (c) (c)  
 1406 Durham Marie (c)  
 rear Vinson Carrie  
 1406ΔHolt Virginia (c)  
 Mackeiver James (c)  
 1412 Rampley Vaster (c) (c)  
 1500ΔSharpe Cecelia B (c)  
 1500ΔMorris Dollie (c)  
 1501ΔBooker Jas L (c)  
 1502ΔFoster Lewis (c) (c)  
 1504 Holt Edw (c) (c)  
 1505ΔCraven Colen E (c)  
 1508 Jacobs Johnnie R (c) (c)  
 1509ΔByers Mary Mrs (c)  
 1516a Thacker Wilbert (c)  
 1516b Hampton Warren (c)  
 1518aΔWall Wm (c)  
 1518b Turman Osbey (c)  
 —Booker intersects

**CURRY — From Trinity southeast**  
 beyond Finley, 3 east of Ashe-  
 boro (not open)  
 —Oxford intersects (ns not open)  
 —Midland begins (not open)  
 —Cambridge intersects (not open)  
 —S Benbow rd intersects  
 —Finley intersects (not open)

**CURTIS — From 1214 Orchard**  
 west to Freeman's Mill rd, 1  
 south of Ireland  
 906 Smith Arvina Mrs (c) (c)  
 908ΔBlair Ezell A (c) (c)  
 912 Carter Lillie Mrs (c) (c)  
 914 Vacant  
 916 Vacant  
 917 Sims Simon (c)

918 Alexander Iline (c)  
 919 Howard Allen J (c) (c)  
 921 McNair James (c)  
 925 Siler Saml  
 —Freeman's Mill rd intersects

**CYPRESS — From 700 Percy north-**  
 east and north to 3d  
 102ΔKing J Clayton (c)  
 104ΔWhittington Robt J (c)  
 Briggs Saml K  
 107 Children's Home Soc of NC  
 Inc (receiving home)  
 108 Vacant  
 110ΔHester Maude (c)  
 ΔWilson Nevada Mrs  
 111 Smithey Alf J jr  
 111aΔMorrow Thos E  
 111b Greene Mack  
 112ΔCobb H Leslie (c) plmb  
 114ΔAtkinson F Leslie (c)  
 115ΔMurphy Francis W  
 116ΔStewart Florence (c)  
 117ΔGabriel Geo D (c)  
 —Bagley begins  
 700ΔHepler Artie M Mrs (c)  
 702ΔGabriel Mary Mrs (c)  
 704ΔHolt W Paul  
 706ΔTyson Jesse W (c)  
 708ΔHarrell Thos C (c)  
 712 Vacant  
 —Dewey intersects  
 804ΔSmith Benj L  
 802ΔThacker Lillian L Mrs (c)  
 804ΔCombs Russell O (c)  
 806ΔCarruthers Woodrow W (c)  
 808ΔBrandt Geo jr (c)  
 810ΔWhite W Hale (c)  
 811-17ΔAycock Chas B Sch  
 812ΔArnold Chester W (c)  
 814ΔMitchell Richd M (c)  
 —Sullivan begins  
 —E Bessemer av intersects  
 1033 Prox Mfg Co (mtce ofc)  
 1061 Prox Mfg Co (storage)  
 —3d begins

**CYPRESS (Proximity)—From 16**  
 1 block south of Meadow north be-  
 yond 6th, 6 west of Summit av  
 —Meadow intersects  
 1300ΔSnyder Orville J  
 1302 Yates Thos H  
 1303 Beeker Carl S  
 1306ΔClapp Columbus L  
 1307ΔJenkins Edw M  
 1308ΔClay Julius J  
 1309ΔWade Jas L  
 1313 Robbins Edw E  
 1315ΔLisenby Daisy E Mrs  
 1317ΔDickerson Wm W  
 —6th intersects  
 1400ΔSouthern James C Rev  
 1401ΔEdwards Vestie L  
 1402ΔHulon Walter H  
 1403ΔRoark Wm R  
 1404ΔWillett H Elmore  
 1405ΔMcQueen Fanny L Mrs  
 1406ΔNabors Clarence H  
 1407ΔManess Robt L  
 1408ΔLemons Mildred G  
 1409ΔSlate Chas H  
 1410ΔSmith Clarence  
 1411ΔMitchell Edgar R  
 1412ΔStutts Guy  
 1413ΔDawson Robt L  
 1414ΔManess Jarvis T  
 1415ΔBanford Chas E  
 1416ΔBarber Nora Mrs  
 1417ΔDeaton Jos R  
 1421ΔMedley Jas W

**CYPRESS (Revaluation) — From**  
 9th north to Southern Ry, 2 west  
 of Vine  
 2102ΔHinshaw Jacob L  
 2103ΔCagle Chas A

2104ΔAndrews Laborn A  
 2105ΔMoore Virginia C Mrs  
 2106ΔSmith Otis  
 2107ΔTrantham Jas M  
 2108ΔIngold Stewart S  
 2109 Ozment Jas H  
 ΔTrull Iris O Mrs  
 2110ΔNewman Rufus H  
 2111 Newman Wm L  
 2112ΔBeal Henry M  
 2113ΔDillon Ross L  
 2114ΔSmithy Alf J  
 2115ΔWillis W Marvin  
 2116ΔApple Albert E  
 2117ΔJackson Luther V  
 2118ΔAberlone Willie R  
 2119ΔAlum Harry L  
 2120ΔCarter Lawrence L  
 2121ΔLaughlin Paul C  
 —10th intersects  
 2201ΔSeagraves Melvin M  
 2202 Revolution Bapt Ch  
 2203ΔCox John J  
 2204 Vacant  
 2205ΔWelch E Otis  
 2207ΔTalbert Sam H  
 2208 Revolution Apts  
 Apartments:  
 101ΔMiles Lizzie M Mrs  
 102 Kelley Letha T Mrs  
 103 Clark John A  
 104 Phillips Jas H  
 105ΔCockman Ernest L  
 106ΔClime Lenford  
 201 Dowdy Clem C  
 202ΔManess Thos C  
 203 Ritter Walter K  
 204ΔPhillips J Frank  
 205ΔNelson Pauline C Mrs  
 206 Hinshaw Plenny N  
 207 Teague Garret H  
 208ΔVarner Hallie S Mrs  
 Street continued  
 2209ΔParrott Wilbur L  
 2210ΔGodfrey Lucian C  
 2212 Linens Julius L  
 2118ΔSolomon James E  
 2214 Harris John L  
 2215 Davis Floyd B  
 2216ΔHudgins Geo A  
 —11th intersects  
 —Southern Ry crosses

**CYPRESS (White Oak Cotton**  
 Mills) — From 12th north to  
 16th, 1 west of Southern Ry  
 2401ΔLoman Robt E  
 2403ΔStone J Monroe  
 2404ΔWeaver Jas C  
 2405ΔCulbreth James W  
 2406 Crabtree Ida B Mrs  
 2407 Weaver Martha N Mrs  
 2408ΔMitchell Clarence A  
 2409 Gibson Percy M  
 2410 McCune James M  
 2411ΔMoore Willie T  
 2412ΔThornton Walter C  
 2413ΔMorris Frank H  
 2414ΔWatson Vernon O  
 2415ΔHill Aubrey P Mrs  
 2416ΔRiddle Jennie Mrs  
 2417ΔShelton Chas M  
 2418ΔWrenn Jas H  
 2419ΔSteed J Harry  
 —14th intersects  
 2500 Foster Virgl E  
 2501ΔThornbro Conrad L  
 2502ΔJarvis E Preston  
 2503ΔAllen Lillian B Mrs  
 2504 Moss Wilma F Mrs  
 2513 Apartments  
 1ΔMoss Thos M  
 2 Vacant  
 3 Vacant  
 4 Vacant  
 5 Hill Glenn R  
 6 Vacant  
 7 Vacant  
 8 Vacant

**BERRY'S  
 USED  
 AUTO PARTS  
 COMPANY**  
 • • •  
 New & Used  
 Parts  
 • • •  
 USED CARS  
 • • •  
 Buyers of  
 Wrecked  
 Cars  
 • • •  
 Uptown Office  
 1917  
 Asheboro St.  
 PHONE  
**4-3907**  
 • • •  
 PARTS YARD  
 Highway 220  
 South  
 Randleman Rd.  
 PHONES  
**2-0219**  
**3-5337**

**CAROLINA  
 SALES  
 &  
 ENGINEERING  
 CO., INC.**  
 • • •  
**PERMA-  
 STONE**  
 • • •  
**ROOFING  
 and  
 SIDING**  
 ★  
 1039  
**WESTSIDE DR.**  
 (ORD)  
 TEL.  
**4-4606**

**LAKEVIEW MEMORIAL PARK**  
 GUILFORD COUNTY'S MOST MODERN BURIAL ESTATES — PERPETUAL CARE  
 1 MI. NORTH OF CITY ON OFFICE PHONE  
 NEW REIDSVILLE HIGHWAY 611-612 SOUTHEASTERN BLDG. 3-8357

# MILLER FURNITURE CO. Inc.

"Furniture of Quality"

314-16 SOUTH ELM

PHONE 3-3441

# HAM COAL CO.

# COAL

"Good As  
The Best"

202

W. Lewis

DIAL

# 7474

# Greensboro Auto Parts Co., Inc.

NEW AND USED AUTO PARTS

HIGHEST PRICES PAID FOR BURNED AND WRECKED CARS

Phone 2-2595

Burlington Road

CYPRESS (White Oak Cotton Mills) —Contd  
2513 APTS—Contd  
9 Vacant  
Street continued

DALE — From 1300 Randolph av east to Bennett  
—Asheboro intersects  
709△Batten Mary B Mrs ◎  
711△Forsyth Geo A ◎  
—Britton begins (not open)  
—Martin ends  
808△Steed H Thurman ◎  
810△Steed R Stamey ◎  
—Larkin begins  
—Stephens begins (not open)  
—Omaha ends  
—(Not open between Omaha and Bennett)  
—Bennett ends (not open)

DALTON ROAD (Irving Park) — 13  
—From 400 Country Club dr. north to Cornwallis dr, I east of Greenville rd  
1810△Hammond Philip C ◎  
1811△Gryder David A ◎  
1813△Lybrook Wm M ◎  
1815△Kaplan Jennie Mrs ◎  
1816△LeBauer Jos H ◎  
1819△Biedose Thos B ◎  
1821△Townsend Jas R ◎  
—StAndrews rd intersects  
2000△Inman Audrey M ◎  
2002△Laird H Festus ◎  
2005△Stafford Emory J ◎  
2006△Cannon J Archie jr ◎  
2009△Bell John E  
—Cornwallis dr intersects

DANIEL (Formerly Garland) — 12  
—From 1600 E Market north beyond Atlanta  
103 Marley Eliz (c)  
108△Benton Thos (c)  
109△Shoffner Bernice (c) ◎  
110 White Paul E Jr (c) ◎  
112△Guy Arth (c) ◎  
114 Wilson Elmer (c)  
116△Webb Harold H (c)  
119△Groves Maggie Mrs (c) ◎  
121 Whitsett Azzie (c) ◎  
—Lindsay intersects  
—Salem intersects  
—(Not open between Salem and beyond Atlanta)  
—Albany intersects (not open)  
—Atlanta intersects (not open)

DARTMOUTH (Highland Park West; Guilford County) — 45  
—From 4500 Oakland av south to Trinity av  
—Princeton av intersects (not open)  
—Harvard av intersects  
—Cornell av intersects  
—Trinity av intersects

DAVIE N — From 200 E Market north to Church — 4  
100△Showfety's clo store genl mdse  
102△Chicago Mkt Co gro  
102½AR & R Dental Laby  
△Stradford's (c) tailors  
△Wooten Leslie W justice of the Peace  
104△Marietta Paint & Color Co  
104½△Lennox Hotel  
Morgan Clarence L  
106-108△Fisher-Harrison Printing Co Inc

110△Gate City Transit Lines Inc  
112 Vacant  
114△Gboro Billiard Parlor  
116△Roupas Clnrs & Hatters  
118 Wray Calvin A billiards  
120△Gridiron Grill The restr  
121△Welch's R G Gulf Serv  
122△Glenn L W Sewing Mach Co  
124△Moose Lodge Hall  
△Loyal Order of Moose No 685  
126△Bolton Sam Co whol leather  
128 Union Labor Bldg (AFL)  
Union Labor Bldg Corp  
△Am Federation of Labor  
△Intl Brotherhood of Elec Wrks Local No 342  
△Carpenters Union Local No 2230  
△Gboro Central Labor Union  
△Brotherhood of Locomotive Firemen & Enginemen No 594  
△Brotherhood of Ry Trnmn No 594  
△Am Federation of Musicians No 332  
△Paper Products Specialty Wrks No 465  
Operative Plstrs & Cement Fnrshrs Local No 660  
△Intl Brotherhood of Elec Wrks No 407  
△Gboro Sterotypers Union Heat & Frost Insulators Local No 72  
△Chauffeur's Teamsters and Helpers Local Union No 391

Intl Alliance of Theatrical Stage Employers No 574  
△Intl Prntrs Prsmn & Assis Local No 319  
Intl Assn of Machinists Local No 488  
Brotherhood of Ry & Stmship Clks Frt Hndrs & Sta Emps Local No 6006  
△Gboro Typographical Union No 397  
Wood Wire Mtl Lathers Int Union Local No 419  
△Intl Union Elev Constn Local No 80  
△Bricklayers Masons & Plstrs of Am Local No 3  
△Intl Brotherhood of Birmkrs Iron Shpbldrs & Hlprs of Am Local No 30  
△Pmb & Stmfrs Local No 640  
△Brotherhood of Pntrs Decorators & Paperhngrs Local No 717  
Brotherhood of Mtce of Way Emps Local No 523  
Amalgamated Assn of St Elec Ry & Motor Coach Div 1312  
Gboro Bldg Trade Council Sht Mtl Wrks Local No 159

Street continued  
130△Gboro Dry Gds Co whol —E Gaston intersects  
200-04△North State Engraving Co  
△Gboro Daily News newspaper  
△Gboro Record The newspaper Associated Press  
△Gboro News Co publ  
205△Burns Used Cars  
206-12△WFMY FM-TV Radio & Television Stas  
207△Smith Dry Clng  
220△Roberts Maurice O antiques  
—Mehane begins  
300△Bond Allie L Mrs  
△Talbot Arth V  
301△Am National Red Cross Gboro chapter

303 Morgan's Inn furn rms  
308△Bogart Clarence B ◎  
Bogart Mattie H Mrs antiques  
311 Oliver J O fill sta  
312 Y W C A (residence)  
314 YWCA  
—Church intersects

DAVIE S — From 200 E Market south to Asheboro — 2  
101-07△King Cotton Hotel  
World Travel Serv  
Gboro Realtors Club  
Civitan Club  
Lions Club  
△Servical Inc  
Sls Exec Club  
bsmt△King Cotton Hotel Barber Shop  
105△King Cotton Hotel Snack Bar confr  
107△AAA Motor Club  
△Carolina Motor Club Inc  
109△Bishop's Record Shop  
110△Gate City Smoke Shop beer  
111-13△Piedmont Barber & Beauty Supply Co  
△Kon-Gay Laboratories toilet preparations  
112△Uptown Billiard Parlor  
115△King Cotton Beauty Salon  
117△M & J Finance Corp  
117½△Ferree James S genl contr Am Natl Ins Co  
121△Hertz Driv-Ur-Self System Inc  
△City Auto Sls (stge)  
122-24 Vacant  
123△Modern Barber Shop  
125△Frazier Piano Co Inc  
127△Savoy Cafe  
129 Little Barber Shop The  
131△H & H Clothing Co men's e

—E Sycamore intersects  
200-14 Ellis Stone (Parking lot)  
201△Bargain Center The men's clo  
203△Gboro Barber & Beauty  
205△Phillips Key & Lock Shop locksmiths  
205½△Pennell Geo W furn rms  
207△Benner & Fields plmbrs  
209-11△Smith John Leather Co  
213△Greeson Auto Serv fill sta  
—Hughes begins  
216-18△Patterson Bros Inc sea food  
224 Vacant  
225△Stone Joseph J & Co prntrs  
228△Carolina Sea Food Co whol  
229-31 Dillard Paper Co (whse)  
232△Crump John C (c) barber  
233△Check & Co whol gros  
234 Dad's Place beer  
235 Lincoln Cafe  
235½△Queen Bee Cafe  
236 Rachel Saml billiards  
237△Patton Packing Co food brokers  
238△McIver Lock Co  
239-41△Smith-Courtney Co mill supe

—E Washington intersects  
301-05 Vacant  
302 Paramount Cafe (store rm)  
304△Gboro Radiator Serv  
305 Vacant  
306△Bowman-Smith Uphol Shop  
307 Vacant  
308-10△Burton Auto Serv reprs  
309△Jones-Levis Furn Co (whse)  
311 Hattaways Seed Store (whse)  
313△Clotheteria The dry gds  
314-16 Vacant  
315-17 Rustin Furn Co (whse)  
319△Piedmont Produce Co  
320△Davie's Ezzo Serv fill sta  
321 Piedmont Blouse mfrs



# PATTERSON ELECTRIC CO.

INDUSTRIAL ELECTRICAL CONTRACTORS COMMERCIAL  
24 HOUR SERVICE

1021 W. Lee St.

Tel. 4-3040



SPORTING  
GOODS  
HARDWARE

# O D E L L ' S

ESTABLISHED 1872

BARRETT  
ROOFING  
APPLIANCES  
WHOLESALE  
EXCLUSIVELY

W. H.  
SULLIVAN  
CO., INC.

Contractors

PLUMBING  
HEATING

Air  
Conditioning  
and  
Sprinkler  
ENGINEERS

WINKLER  
Stoker  
ESSO  
Oil Burner

Westinghouse  
Air  
Conditioning  
4413  
W. Market St.  
Extension

Tels.

6167-6168

INGRAM  
MOTOR  
CO.



SALES  
AND  
SERVICE

315  
N. ELM  
PHONE  
4-5441

TRUCK  
DIVISION

205 S.  
FORBIS

PHONE  
3-9763

THE CAROLINA'S GREATEST HARDWARE HOUSE

DAVIE S—Contd  
322-22½-24ΔCashwell's Inc whol  
dry gds  
323-25ΔNewell M G Co Inc dairy  
sups  
326ΔHeinz H J Co (whse)  
327ΔSpears Widrs Sup Co  
328ΔTatum Dalton Transfer Co  
(whse)  
329ΔGlascock Dist Co htg equip  
331 Vacant  
333-35ΔDairy Specialty Co  
ΔDairy Specialty Hatchery  
ΔGarrett Whol Gro  
341ΔJackson Beauty Sup Co Inc  
344ΔJustice Drug Co whol  
—Edwards pl ends  
—Southern Ry overpass  
—A&Y Ry overpass  
421ΔSou Ry System (frt dept)  
ΔSoutheastern Demurrage &  
Stge Bur  
—Asheboro intersects

DAWSON AV (Bessemer Sanitary  
District) — From Lowdermilk  
east to Franklin rd, 3 south of  
E Market

3707 Kivett James A ⊙  
3711 Turner Little M Mrs ⊙  
3712 Lee Albert ⊙  
3714 Branson Wm H ⊙  
3715ΔRay Jesse W ⊙  
3716ΔJones Chas H ⊙  
3718ΔJohnson Calvin H ⊙  
3719 Williams Nelson ⊙  
3720 Jones Geo C ⊙  
3722ΔMorton James A ⊙  
3723ΔRay Wm S ⊙  
3725 Dawson Av Gro  
3800ΔConway Jack J ⊙  
3801ΔMcAllister Hiram W ⊙  
3803ΔCampbell Wm D ⊙  
3805ΔMarshburn Kenneth D ⊙  
3807ΔJones Geo L ⊙  
3808ΔApple Hugh C ⊙  
3809ΔPrevatt James T  
3811 Clapp Geo L  
3812ΔRouth Jack ⊙  
3813ΔAllen Chas B ⊙  
—Franklin rd intersects

DEAN—From 1100 E Market south  
to E Washington

104 Whitest Elmer R repr shop  
105ΔLeaverson Jesse (c)  
106ΔWhiteside Alex (c)  
107ΔCobb Napoleon B (c)  
108ΔGraham Elmer (c)  
109ΔThompson Esau W (c)  
110ΔLawrence Cephus W (c)  
111 Vacant  
—Landreth begins  
112ΔNash Morgan C (c)  
114 Cameron Edw (c)  
116ΔJordan Walter (c)  
118 Waddell Mahala Mrs (c)  
119 Cobb Lawrence (c)  
119½ Ethel's Sweet Shop (c)  
confr  
120 Lyles J Nolan (c)  
121ΔScott John E (c)  
—Baptist ends  
—Southern Ry crosses

—Perkins begins  
200ΔHunt Coal Co  
201 Moore Maurice (c)  
203ΔLott Walter (c)  
209 Briggs Eug B (c)  
211ΔFoust Vernon (c)  
213ΔCovington Rosetta Mrs (c)  
214-16ΔJackson Saml (c)  
215ΔWilltamson Albert (c)  
—E Washington intersects

DELANCEY (Bessemer Sanitary  
District) — A Continuation of  
Parks av east and north to E  
Bessemer av (numbers in order)  
3501ΔCarr Marcus E ⊙  
3505 Oakes Robt G pntr  
3509ΔPatrick Geo W ⊙  
402ΔGreen Joseph H ⊙  
404 Dickson Ronald C ⊙  
406ΔHuffman Geo E ⊙  
ΔHuffman Jessie B massuse  
407 Brown Bessie T Mrs  
ΔKelly Edna T Mrs  
408ΔTiron Chem Co mfrs  
408ΔHocker Insulation Co  
409ΔMcFarland John W ⊙  
411 Vacant  
412 Smith Frank O ⊙  
415ΔHurley Daphne Mrs ⊙  
416ΔYarbrough Benningham C ⊙  
—Alton ends  
502ΔSmith Fred ⊙  
504ΔLayton John F jr  
507 Bessemer Bapt Ch  
Sunday Sch Rms  
509 Bessemer Bapt Ch  
—E Bessemer av intersects

DELAWARE AV (Kirkwood) —  
From Liberty dr north to Colo-  
nial av, I west of Lafayette av  
2405ΔBattle Gordon ⊙  
—Independence rd intersects  
—Colonial av intersects

DELLINGER — From 118 N Clin-  
ton east to Regan  
801-03 Wilson Leroy (c)  
801½-03½ Vaughn Albert (c)  
805-07 Byrd James (c)  
805½ Petty David (c)  
806ΔBurton John H (c)  
809 Bennett Benj W (c)  
811 Wall Walter (c)  
812 Wade Anderson (c)  
—Regan intersects

DELLWOOD DRIVE (Fairfield) —  
From Sunset dr north beyond  
Liberty dr, I east of Lawndale  
dr

1701 —  
1703ΔRadig Lewis H ⊙  
1705ΔSharpe Howard F jr ⊙  
1707ΔStrickland Vernie W jr ⊙  
1709ΔBarker T Eug  
1711ΔGoodstein A Shafter ⊙  
—Branch ct begins  
1805ΔSiler James C ⊙  
1807ΔSiler A Kenneth ⊙  
1809ΔMann Douglas E  
1811ΔBindschadler Lee M  
1813ΔMcLennan Benj J ⊙  
1815ΔStamper Everett H  
1817ΔGrove Raymond F ⊙  
1819ΔGoldfrob Leo J  
1821ΔMichaels Edw G jr  
—Cornwallis dr intersects  
—Rosecrest dr intersects (not  
open)  
2000ΔHolt Jos W ⊙  
2001ΔWhitford J Melvin ⊙  
2003ΔBell B Tartt ⊙  
2009ΔStanley Harry R ⊙  
—Roanoke dr intersects (not  
open)  
2101ΔHunter Robt N ⊙  
2103ΔMcCoy Robt E ⊙  
—Fernwood dr intersects  
—Bluemont dr begins  
2306ΔHunter Jessie T ⊙  
2308ΔParker John G ⊙  
2314 Deviney Paul K ⊙  
2316 —  
2318 Harris Howard E

—Liberty dr intersects  
2406ΔWooten John L jr ⊙  
2407ΔLawton Francis A ⊙  
2408ΔThomas Clem W ⊙  
2409ΔHamlin Warren D ⊙  
2410ΔHuffman Peck T ⊙  
2411ΔPrice John F ⊙  
2412ΔFellers Royal H ⊙  
2413ΔWelch A Milton ⊙  
2414ΔLennon John A ⊙  
2415ΔRauch Alan M ⊙  
2416ΔMcDowell Frank H ⊙  
2417ΔBrooks Joseph B ⊙  
2418ΔThompson S Durwood  
2419ΔRall John J ⊙  
2420ΔLodor James C ⊙  
2421ΔHudson Sterling ⊙  
—Colonial av intersects

DENIM ROAD — From Summit  
av east, I northeast of Textile  
Drive  
1407ΔWynn Edmund R

DE SOTO PLACE — From 800  
Twychenham dr west to West-  
over terrace, I south of Semi-  
nole dr  
1407ΔDockery Jennie  
1408ΔBanner Jack L ⊙  
1409ΔBaldwin Worth B ⊙  
1410ΔJones Frank H ⊙  
1411ΔStiples John G ⊙  
1413ΔMurray Garland B ⊙  
1416ΔWenzel John D ⊙  
1417ΔTruitt John R  
ΔStaples Lula A Mrs  
—Pamlico dr intersects  
1500ΔPruett Robt B ⊙  
1503ΔAlexander Robt L ⊙ bkpg  
serv  
1504ΔJennings Wm N ⊙  
1508ΔSquires Worth M ⊙  
1509ΔRamsey Grace O Mrs ⊙

DEWDROP—From 200 McLean at  
south to W McCulloch  
—W McCulloch intersects

DEWEY—From 732 Percy south-  
east beyond Homeland av, I  
north Cypress  
(Not open between ½ block east  
Percy and Cypress)

—Cypress intersects  
607ΔHosley Noel C ⊙  
ΔState Bur of Emp for the  
Blind (supt ofc)  
—5th av intersects  
701 McBride Ralph  
—Summit av intersects  
—Park av intersects  
907ΔLentz Robt A  
909ΔSpence Bernard E  
911ΔHolder Thos G  
—Homeland av begins  
1001ΔWarren Joe H  
1003ΔAnderson Richd L  
1005ΔHoke Robt D  
1007ΔTate Chas E  
—Boyd ends  
1009ΔFeeney Wm T  
1010ΔCasey Joseph T  
1011ΔDempsey Jack P  
1012ΔThomas James R  
1013ΔDonnell Raymond D  
1014ΔJohnson Harold E  
1015ΔThornberry Wm H  
1016ΔPresnell B Herbert  
1017ΔKernodle Wm H  
1018 Hammond B B  
1019ΔRichardson Kenneth B  
1020ΔFields Jacob D  
1021 Bergman Geo B  
1022ΔLawson J Ray

REAL ESTATE and INSURANCE

## RICHARDSON REALTY INC.

Sales, Leases,  
Residential Rentals,  
Property Management  
602 PIEDMONT BLDG.

"REALTORS"  
ANALYSTS & CONSULTANTS

Fire and Casualty Ins.  
Fidelity & Surety Bonds

DIAL 2-2139

**STARR ELECTRIC CO., INC.**

ELECTRICAL CONTRACTORS AND ENGINEERS

NEW AND REBUILT MOTORS

1421 BATTLE GROUND AVE.

TEL. 2-2175

**NEWS  
and  
RECORD  
WANT  
ADS****PHONE  
3-8611****"they get  
Results"**

**DEWEY—Contd**  
 1023ΔLaVange Eug B  
     LaVange Jean Mrs nurse  
 1024 Ellis Chas H  
 1025ΔEvans Virgil V jr  
 1026ΔAuble Frank H jr  
 1027ΔJoyce Wilbur T  
 1028ΔWithers Jennings W  
 1029ΔFesmire Isaac L  
 1030ΔCausery Ronald  
 1031ΔRobbins Willard C  
 1032ΔHockett Wm L  
 1033ΔSutker Sidney  
 1034ΔLane John W  
 1035ΔCrutchfield Cath Mrs  
 1036ΔMurray Chas H  
 1037 Ware Madellne Mrs  
 1038ΔClements Harry B  
 1039ΔMacKenzie Duane E  
 1040ΔMorrison Eug W  
 1041ΔAmore V Louis  
 1042ΔVestal James C  
 1043ΔHiger W Paul  
 1045ΔFarris Chas J  
 1047ΔRobbins Guy L  
 —Sullivan intersects

**DEWITT —From Perkins south**  
 to E Bragg, 1 east of S Benbow  
 rd  
 —E Washington intersects  
 —McCconnell intersects  
 —Stoan intersects (not open)  
 —Gorrell intersects  
 609ΔReese E James (c) ⊙  
 700ΔRoyal Manly (c) ⊙  
 702ΔJohnson James (c) ⊙  
 705ΔGill Alex (c) ⊙  
 706 Under construction  
 —E Bragg intersects

**(Not open between Gorrell and**  
 E Bragg)  
 —E Bragg intersects (not open)

**DICK —From 700 W Lee south**  
 to Freeman's Mill rd  
 704ΔRidge Wm A ⊙  
 706ΔDenny Sylvester  
 708ΔGriffin Roscoe S ⊙  
 710ΔMorgan Winfred I ⊙  
 712½ Griffin Chas J  
 714 Heon Joseph E  
 714½ Tew John E  
 716ΔPhillips Richd ⊙  
 722ΔWork Evie M ⊙  
 —Union intersects  
 800ΔAndrews Mary A Mrs  
 802 Reynolds Henry O  
 804ΔMcCaskill Jas C  
 805ΔSmith Paul A  
 806ΔAvery Carl G  
 808ΔAvery R Carlyle  
 —Essex ends  
 815 Holman Roberta Mrs (c)  
 816ΔMosley Fred (c) ⊙  
 818 Noble Jesse (c)  
 820 Mosley Calvin (c)  
 —Haywood intersects  
 905ΔMarsh Edw (c)  
 907ΔGreen Moses (c)  
 909 Hutchinson Jas L (c)  
 911 Williams Otto (c)  
 924 Harris Robt (c) wood  
 925 Ware Henry E (c)  
 926 Thompson Vance (c)  
 927 Broadnax Wash (c)  
 928ΔCraig Wm (c)  
 —Richardson begins (not open)  
 1000 Jenkins Norman (c)  
 1001ΔDavis Alice Mrs (c)  
 1002 Clement Avery E (c)  
 1003ΔKing Reid (c)  
 1004 Baskin Jas (c)  
 1005 Kane Geo W Contr stge  
 1006ΔDouglas Oliver (c)  
 1008ΔSpring Esther (c)  
 1010ΔSmith Mattie (c)

1012 Harden Lillian Mrs (c)  
 1014ΔCunningham Mary P Mrs (c)  
 1016ΔGreen Jake G Rev (c)  
 —Freeman's Mill rd intersects

**DIFEEE — From S Benbow 36**  
 east 1 block, 4 south of Ross av  
 (not open)

**DILLARD — From 880 W Lee 25**  
 south to Freeman's Mill rd  
 706ΔLoy Lynn  
 707ΔDowling Ray  
 708ΔWhittemore Jas A ⊙  
 709ΔMoore Jack  
 710ΔSnipes Rosa Mrs  
 711ΔFitzgerald Geneva Mrs ⊙  
 713 Lineberry Betty Mrs ⊙  
 714ΔJones Manie T ⊙  
 715ΔMarks Bedford H ⊙  
 716ΔCovert Roland W  
 717ΔBeal Joseph J ⊙  
 718ΔGerringer Bertha Mrs ⊙  
 rearΔFaires Mtr Co reprs  
 719 Apple James T  
 720ΔGuthrie Chas G  
 720½ Rives Landon J  
 —Union intersects  
 801ΔAveritt Oliver H ⊙  
 802ΔKanoy P Odell ⊙  
 804 —  
 805ΔLittle Clarence R ⊙  
 806ΔLewis Frank E ⊙  
 807 Vacant  
 808 Mauk Sarah Y Mrs  
 809ΔJones Ersel O ⊙  
 810ΔHodgin Robt S  
 811 —  
 812ΔHester Herman B ⊙  
 813ΔGilbert Levada M  
 814ΔHill Frank S ⊙  
 815ΔGreene Thos M ⊙  
 816ΔHouse Urah  
 817ΔWebb John T ⊙  
 818ΔParks Robt H  
 825ΔHutchinson Wm F ⊙  
 826 Arrington Wm  
 827ΔStutts Geo L ⊙  
 828ΔWhitesell Effie L Mrs ⊙  
 829ΔBouyer Marion L ⊙  
 —Haywood intersects  
 900ΔMaynor J Lewis ⊙  
 901ΔWhittemore Jack L ⊙  
 ΔWhittemore Plmb Co  
 902 Barber Emily I Mrs  
 903ΔJohnson John B ⊙  
 904ΔGray Bron S ⊙  
 905ΔTrollinger Thos J ⊙  
 906ΔAllred Jas B ⊙  
 907ΔRay Amick A ⊙  
 908 Jeffreys Mary Mrs ⊙  
 909ΔBarber Melvin T ⊙  
 910ΔGorski Sigmund A ⊙  
 912ΔPearce Thos C ⊙  
 913ΔOliver Janie S Mrs ⊙  
 916ΔHardy Monroe O  
 917ΔGalthier Clifford E  
 920ΔHill Wm H ⊙  
 922ΔHarris R Davis ⊙  
 924ΔAdcock John O jr  
 926ΔAdams Annie S Mrs ⊙  
 —Richardson intersects (es not  
 open)

1001ΔMatthews John J  
 1002ΔCox Clifton V ⊙  
 1003 Rogers John B jr  
 1004ΔKimbrey Dillard H ⊙  
 1005ΔThompson G Wesley ⊙  
 1007ΔRichardson Saml F  
 1015 Taylor Eldridge J  
 1020 Reed Lucian D  
 —Hertford intersects  
 —Freeman's Mill rd intersects

**DIXIE — From 234 N Gilmer 6**  
 east to Regan,

601ΔCrenshaw Hattie (c)  
 603 Malloy Rosa (c) ⊙  
 604ΔHutchinson Wm (c)  
 605 Murray Maria (c)  
 606 Boykins Lue Belle (c)  
 608ΔWilson Woodrow (c)  
 610ΔReed Juliette S (c)  
 612 Vacant  
 614ΔHarper Frank (c) ⊙  
 615 Robinson Laura Mrs (c)  
 616 Holmes Eunice (c)  
 —Regan intersects

**DOAK — From 1300 Ashe west 27**  
 to Orchard  
 505ΔBass John A (c)  
 507ΔMorton Luther L (c)  
 508ΔMcDowell Richd L (c)  
 509ΔBrinson Edw (c) ⊙  
 —Fields al begins (not open)  
 510ΔHarris Jas (c)  
 512ΔStaplefoot Olella Mrs (c) ⊙  
 516 May Irene F Mrs (c)  
 —Small begins  
 600 Under construction  
 601 Griffin Eddie (c)  
 602ΔShoffner J Arth (c) ⊙  
 603 Stout Chas (c)  
 605ΔTriplin Robt L (c)  
 —Bullock begins (not open)  
 607ΔMorehead Leon M (c) ⊙  
 609ΔMcGibboney Mamie Mrs (c)  
 ⊙  
 709ΔHarris Mamie V Mrs (c) ⊙  
 —Archer ends  
 801ΔMcCollow Melvin L (c) ⊙  
 803 Springfellow Chas (c) ⊙  
 —Orchard intersects

**DOCKERY (Bessemer Sanitary 38**  
 District) — From 3817 E  
 Market north to E Bessemer av  
 101ΔAllen Cabt Wks Inc  
 —E Bessemer av intersects

**DOGGETTS ROW — West 1 block 27**  
 to 1523 Ashe  
 401 Infalow Hattie (c)  
 409 Whitfield David (c)  
 411 Witherspoon Inez, Mrs (c)  
     drsmkr  
 415 McNeil Rosanna Mrs (c)  
 —Ashe intersects

**DOGWOOD DRIVE (Starmount 15**  
 Forest) (Guilford County) —  
 From West Avondale 2 north of  
 Madison av to N Holden rd  
 3401ΔEfrid Geo H ⊙  
 3403ΔWeaver Geo S ⊙  
 3405ΔBurton Earl E ⊙  
 3412ΔBell F G ⊙  
 3413ΔBrady Thos D ⊙  
 3415ΔWildman Robt W ⊙  
 3501ΔJennings W Neil ⊙  
 3504ΔLeonard Thos V ⊙  
 3506 Under construction  
 3508ΔParker Ralph L ⊙  
 3510ΔHill Wilson C ⊙  
 3600ΔSutton Wallace M ⊙  
 3601ΔLaher Jas H jr ⊙  
 3602 Under construction  
 3603ΔDewey Wm F ⊙  
 3604ΔBlackwood Irvln S ⊙  
 3606ΔRyals J Melvin ⊙  
 3607ΔSapp Victor A ⊙  
 3608ΔBlackwood Roger B ⊙  
 3609ΔGood Earl R ⊙  
 3700ΔWeaver Leonard G ⊙  
 3701ΔBurchfield Edwln R ⊙  
 3702ΔLegare Marvin L jr ⊙  
 3703ΔSmith Benj L jr ⊙  
 3705ΔDeal Marcus J C ⊙  
 —Wedgedale av intersects  
 —N Holden rd intersects

**Gate  
City  
Savings  
&  
Loan  
Association****In  
Business  
45 Years****108 S.  
Greene St.****Tel.  
5189****PHIL R. CARLTON, INC.**

GENERAL INSURANCE

232½ W. MARKET ST.

PHONE 8157

# GATE CITY MOTOR CO., Inc.

## CHRYSLER AND PLYMOUTH AUTOMOBILES

130 NORTH FORBIS

"CHRYSLER AND PLYMOUTH PARTS"

PHONE 2-0143

**DOGWOOD LANE** (Irving Park) 13  
—From 200 Meadowbrook ter  
west to 400 Meadowbrook ter  
(not open between Edgedale rd  
and Alandale rd)  
—Edgedale rd intersects  
(Not open between Edgedale rd  
and Alandale rd)  
—Alandale rd intersects  
—Meadowbrook ter intersects

**DOLLY MADISON ROAD N** (Guilford College) (Formerly Old Jamestown rd) — From Friendly rd north 1 block, 1 east of College rd 47  
ΔBallinger Clyde S ⊙  
ΔFlinton Elmo F ⊙  
ΔHodgin John E ⊙  
ΔLasley N Era ⊙

**DOLLY MADISON ROAD S** (Guilford College) (Formerly Old Jametown rd) — From Friendly rd southwest to Winston Salem rd 1 east of College rd 47  
Daniel Wm S  
ΔHanner John S ⊙  
ΔHighfill Agnes Z Mrs ⊙  
ΔJudd Coral J (c) ⊙  
Kiser Albert N ⊙  
McDaniel Pauline I Mrs  
ΔNan Harold H ⊙  
ΔParsons David H jr  
ΔRaleigh Luther H (c) ⊙  
ΔReid James R ⊙  
Staples James (c) ⊙  
ΔStaples Wm (c) ⊙  
ΔWeston Ora S Mrs ⊙  
ΔWeston J Setzer ⊙  
—Winston Salem rd intersects

**DORGAN AV** —From 1/2 block northeast to Sandstrom southwest to 1700 McConnell 32  
—Sandstrom begins  
703 Hooper Grace (c) ⊙  
704 Worley Martin (c) ⊙  
705 Hughes Victor (c) ⊙  
707 Worley's Wood Yard (c) ⊙  
711 Kelly Frank (c) ⊙  
—McConnell intersects

**DORIS** — From McLean at south to 166 W McCulloch 23  
803ΔBason Thos S (c) ⊙  
804ΔKennedy Alice (c) ⊙  
805ΔJohnson Lucille ⊙  
807 Moses Pinkney (c) ⊙  
808ΔAustin Robt S (c) ⊙  
—W McCulloch intersects

**DORSEY** (Lathamtown) — From Oak Grove south to City Limits, 2 west of Pinecroft rd 41  
—Nabors intersects  
100 Pearce James H ⊙  
102 Marshall Oscar  
(Not open between 1/2 block south of Nabors and City limits)  
—Center intersects (not open)  
—City limits  
—Guilford County

**DOUGLAS** — From 600 Asheboro east to Duke 34  
524ΔPeck Cora B ⊙  
526ΔThornton Harry ⊙  
528 Herndon Jackson L  
530ΔPark Hugh  
532ΔWright Chas L  
—Pearson intersects  
608ΔWade Pansy A Mrs ⊙

610 —  
612 Phillips Bernard E bldg contr  
613 Fowler Herbert  
613Bishop James P  
614 Mureau A J ⊙  
—Martin intersects  
700ΔKing Georgia M Mrs ⊙  
701ΔHarrell David M ⊙  
702 Vacant  
703ΔHodge Jas A  
ΔPhipps Wade  
709ΔGuy Julius A  
710ΔSmith Walter L ⊙  
712ΔHunt Jack (c) ⊙  
715ΔNorcott Wm K D (c) ⊙  
727ΔBell Robt (c) ⊙

—Macon intersects  
800ΔWomble Lee H (c) ⊙  
801ΔGoodman Matthew R (c) ⊙  
802ΔJones Sally I (c) ⊙  
805 Gill Chas O (c) ⊙  
807ΔPeterson Wm I (c) ⊙  
808ΔBurnett Jas E ⊙  
809 Warren James J (c) ⊙  
810ΔWeatherby Laura E Mrs (c) ⊙  
812ΔWooten Thos D (c) ⊙  
814ΔMason Fannie Mrs (c) ⊙  
817 Martin Lonnie (c) ⊙  
819ΔHowell Clifton O (c) ⊙  
—Sevier intersects  
900 Gill Alfonso c) ⊙  
902ΔCaldwell F D Rev (c) ⊙  
904 Hamilton John (c) ⊙  
905ΔBrower John E Rev (c) ⊙  
907 Vacant  
909ΔHeaden Irving H (c) ⊙  
910ΔYourse James A (c) ⊙  
912ΔOverby Robt L (c) ⊙  
—Reid intersects  
(Not open between Reid and Bennett)  
—Bennett intersects  
1114 Vacant  
—High intersects  
1201ΔHarper Spurgeon (c) ⊙  
1203 Neal Will (c) ⊙  
(Not open between 1203 and Best)

—Best intersects  
1401ΔThacker Fannie Mrs (c) ⊙  
(Not open between 1401 and Logan)  
—Law intersects (not open)  
—Logan intersects (not open)  
—S Benbow rd intersects  
—East Side dr intersects  
1804ΔNewland Booker T (c) ⊙  
rear Booker Geo (c) ⊙  
—Duke intersects (ss not open)

**DOVER ROAD** (Irving Park) — From 700 Nottingham dr Northwest, west and south to W Northwood 13  
702 Under construction  
704ΔRedhead John A Rev  
705ΔYoung James R ⊙  
706ΔBass Luther T ⊙  
707ΔGlenn Kate H Mrs ⊙  
708ΔMorris Lewis S  
710ΔWine Wm B ⊙  
711ΔPearce Raymond B ⊙  
712ΔWhite Moses A ⊙  
713 Baxter Chas E  
714ΔHattaway Alex C ⊙  
715ΔCone Herman C jr ⊙  
716ΔGuest Perry L jr ⊙  
717 Under construction  
718ΔMurray Morton M ⊙  
—Cleburne intersects  
800ΔFaulconer Edw L jr ⊙  
801ΔLitch Melvin ⊙  
802ΔDarden Claiborne H ⊙  
803ΔGilliam Robt A ⊙  
804ΔBrown David M ⊙  
805ΔRemmey Richd C jr ⊙  
807ΔHolt Murray Mrs ⊙ int dec

809ΔHunter Thos A ⊙  
ΔFoust Willie M nurse  
810ΔDunn Richd B ⊙  
813ΔBennett Marvin B ⊙  
814ΔStone Wm H ⊙  
815ΔWilder J Burton  
—Nottingham dr intersects  
908 Under construction  
1007 Under construction  
1202ΔSmith Arlie O ⊙

11  
(Not open between Nottingham dr and W Northwood)  
—South B Air intersects (not open)  
—Hammell rd intersects (not open)  
—Buckingham rd intersects (not open)  
—W Northwood intersects

23  
**DRUID** — From 1 block north of 500 W Lee south to W McCulloch  
650ΔBaker Wm L  
652ΔReece Martin L ⊙  
—W Lee intersects  
703 Womble Marvin G  
704 Bookler John W  
706 —  
708 Long Lena B Mrs ⊙  
ΔTurner Richd  
—Wesley pl intersects  
—Worth intersects  
—Austin ends  
905ΔKitchen James B (c) ⊙  
907ΔCarter Philip E Rev (c) ⊙  
908 Tucker Janie Mrs (c) ⊙  
909ΔMiller Dennis F (c) ⊙  
—Nantucket begins  
911ΔEllis Mack (c) ⊙  
915 Watson Richd (c) ⊙  
917 Morehead John W (c) ⊙  
919 Brown John (c) ⊙  
—W McCulloch intersects

**DUDLEY N** — From 1000 E Market north to Albany  
100 Service Grill (c) ⊙  
103ΔReynolds Barber Shop (c) ⊙  
104—  
105ΔForney Wm A Rev (c) ⊙  
106ΔSan Dry Chm Co  
107 Reeves Fannie (c) ⊙  
107BΔOrdly Minnie Mrs (c) ⊙  
110 Under construction  
114ΔVines John L (c) ⊙  
116 Lee Chas (c) ⊙  
—Turner ct begins  
119ΔSurratt Claude (c) ⊙  
120ΔDoak Geo W (c) ⊙  
121 Foster Chas (c) ⊙  
122ΔLondou Major (c) ⊙  
125ΔCorbett Mary E Mrs (c) ⊙  
126ΔSmith Aaron A (c) ⊙  
130ΔHightower Hannah E ⊙  
131 Vacant  
133ΔFalkener Waldo C (c) ⊙  
134 Winn Sol G (c) ⊙  
135ΔThomas Lloyd (c) ⊙  
136ΔParker Laura Mrs (c) ⊙  
140 Harris Conlous T (c) ⊙  
143 Adkins Ernest A (c) ⊙  
147ΔIngram Anna (c) ⊙  
150ΔMoore Wade H (c) ⊙ photog  
151ΔBrown J Wesley (c) ⊙  
152ΔBarnes Boisy W (c) ⊙  
153 Franklin Jos H (c) ⊙  
—Mebane ends  
155ΔCollege Gro Co (c) ⊙  
159ΔFalkener John Q (c) ⊙  
161ΔSimkins Geo C (c) ⊙  
—Cumberland ends  
205ΔLee Cora V (c) ⊙  
207ΔRoberson Roy O  
209ΔRobinson Willie Mrs (c) ⊙  
211 Brown Annie M Mrs (c) ⊙  
218ΔHarris Henry G (c) ⊙

# COAL Heat

Greensboro

## ICE & COAL CO., Inc.

"Where Quality is a Fact"

Fuel Oil Kerosene

IRON FIREMAN STOKERS AND OIL BURNERS

DIAL 2-3171

PHONE 7639

## BENNER & FIELDS

Plumbing and Heating

207

S. DAVIE

# F. D. LEWIS AND SON, INC.

CONCRETE AND ASPHALT CONSTRUCTION

READY-MIXED CONCRETE

601-03 TIPTON PL. (Formerly Railroad St.)

TELEPHONES  
Concrete Plant  
Office

2-1506  
2-3505

# BINSWANGER & Co.

ESTABLISHED 1872  
INCORPORATED

## GLASS

Sash and Doors  
Macon between Tomlinson  
and Washington  
PHONE 2-3107

# Flowers

FOR  
EVERY  
OCCASION

Central  
Floral  
Gardens

Phone  
7209

1907  
Spring  
Garden



**DUDLEY N—Contd**  
215 Wilson John B  
217ΔJeter Gill (c)  
219ΔWebster N Claudius (c)  
312ΔA & T College of NC (c)  
327ΔYWCA Susie B Dudley Br (c)

—Lindsay intersects  
403ΔBrown estelle (c)  
405 Gambie Wm (c)  
Tucker Laura (c) baby sitter  
409ΔAvery Fredk D jr (c)  
411ΔJeffries Saml J (c) ⊙

—Salem begins  
413ΔBlount Willie Mrs (c)  
415ΔPinnix Howard (c) ⊙  
Hughes Viola (c) drsmkr  
417 Craig David B (c) ⊙  
418ΔMcLean Geo C (c)  
419ΔWooden Bertha Mrs (c) ⊙

420ΔGibbs Warmoth T (c) ⊙  
421ΔPace Carrie Mrs (c) ⊙  
422ΔMinor Nannie W (c) ⊙  
423ΔMatthews Jas M (c) ⊙

—Cole ends (not open)  
424ΔFoust Arth (c) ⊙  
426ΔHorton Mingo (c) ⊙  
Lattimore Annie (c) nurse  
427ΔScales Andrew L (c) ⊙  
Harvey Josey (c) nurse

428 Headen Saml (c)  
429ΔMadden John (c) ⊙  
430 McLeod Janie (c)  
431ΔCostner John W (c) ⊙  
432ΔWooden Ralph L (c) ⊙  
433 Munn Wheeler (c)

435ΔJenkins Wm M (c) ⊙  
436ΔWoods Wm L (c) ⊙  
439ΔFoust Nancy Mrs (c) ⊙  
441 Alexander Giradeau (c) phys  
Stewart Chas C (c) phys

442ΔJenkins Luella Mrs (c) ⊙  
443ΔMelton Joseph C Rev (c)  
—Albany begins

**DUDLEY S — From 1000 E**  
Market south to E Washington

102 Breeden Oille (c)  
114 Reid L McLain (c)  
116 Jones Albert L (c)  
118ΔTurner W Herman (c) ⊙  
122 Manley Whitt (c)

122½ΔTurner Edw W (c)  
123ΔBrown Franklin J (c) ⊙  
124ΔHampton Geneva Mrs (c)  
126 Moore Julia (c)  
128ΔNeal Joseph C (c)

130 Bullock Chas G (c)  
201 Providence Bapt Ch (c)  
207ΔPartlow Ella Mrs (c)  
209ΔChavis Julia (c) ⊙

30  
—Southern Ry (no crossing)  
—E Washington intersects

**DUKE — From 1500 Gorrell south,**  
I west Ivy

809ΔFairley Chas W (c) ⊙  
811ΔRaines Alex (c) ⊙  
812 Vacant  
813 Snipes Romeo W (c) ⊙  
815ΔArtis Fredk P (c) ⊙  
817ΔAlexander Melvin T (c) ⊙  
821ΔMeans Rudolph (c) ⊙

—E Bragg ends (not open)  
—Loveland begins (not open)  
1003ΔFerguson Lualgia D (c) ⊙  
1005 Vacant  
1007ΔJeffries Wilfred W (c) ⊙  
1009ΔHariston John B (c) ⊙  
1013 (913) ΔTawnsend Herbert L (c) ⊙

1015 (915) ΔGraves Prince E (c) ⊙  
1017 Under construction  
—Douglas ends  
1100 Ross James L (c) ⊙  
1101ΔWalker Andrew J (c) ⊙

1102 Jeater Lawrence C (c) ⊙  
1103ΔPatterson Henry P (c) ⊙  
1104 Weathers Nathl (c) ⊙  
1105ΔPatterson Walter S (c) ⊙  
1106ΔHayes Robt C (c) ⊙  
1107ΔPerkins Primrose (c) ⊙  
1108 Hines Charlie L (c) ⊙  
1109ΔGilmer Clifton I (c) ⊙  
1110ΔWalden H Ruffin (c) ⊙  
1111ΔBrown Geo B (c) ⊙

1112 Brown Josephine (c) ⊙  
1113ΔWallace Clyde J (c) ⊙  
1114ΔGreenlee Edw (c) ⊙  
1115ΔMalone Wm P (c) ⊙  
1116ΔGraham Jahu D (c) ⊙  
1117ΔJames Leroy (c) ⊙  
1118ΔRussell Wm J (c) ⊙  
1119 Davis James E (c) ⊙

—Julian intersects  
—East Side dr intersects

**DUNBAR (Lincoln Grove) —From**  
Everitt south and southeast to  
Willow rd, intersecting 2000  
McConnell (not open between  
Everitt and McConnell)

806ΔBoyd Nannie Mrs (c)  
807 Love Jessie Mrs (c)  
809 Under construction  
—McConnell intersects  
907 Womble Callie Mrs (c) ⊙  
908 Lowery Larry (c)  
910ΔLassiter Louise Mrs (c)

913ΔSearcy Ida Mrs (c)  
914 Winston Lee A (c)  
914½ΔNichols Ruth (c) baby  
sitter  
916 Norman Jacob (c)  
916½ McLeod James (c)  
918 Edwards Robt jr (c)  
918½ΔHawthorne Geo W (c)  
920 Hawthorne Joseph (c)

—Loveland intersects (es not  
open)  
1000 Turner Alex R (c)  
1003ΔCarr Phillip (c) ⊙  
—Willow rd intersects

**DURHAM (College Heights) —**  
From 2200 E Market north be-  
yond Lutheran

105ΔCuthbertson Lawrence (c) ⊙  
107ΔWalker Maybelle Mrs (c) ⊙  
119ΔLawrence Chas F (c) ⊙  
—Charlotte intersects  
213ΔCarmon Franklin J (c) ⊙  
215ΔWatkins Brady H (c) ⊙  
217 Gilmore Thos (c) ⊙  
219 Patrick Lloyd L (c) ⊙  
221 Lee Eug (c) ⊙  
223 Fewell Chester E (c)

—Lutheran ends  
227ΔGraves Frank A (c) ⊙  
—Cary intersects (not open)  
—Stedman intersects (not open)

**EAST — From 1300 E Market**  
south to E Bragg

102 Watson Jas (c)  
103ΔTodd Alex (c)  
104 Spencer James (c)  
106 Ratliff John (c)  
107 Kelly Alice Mrs (c)  
108ΔBurks Roy L (c)  
109ΔSmith Albert O (c)  
111 Cherry Willie (c)

—Payne begins  
118 Austin Simpson (c)  
—Southern Ry (no crossing)

**30**  
—Kerr begins  
203 Brown Curley (c)  
205 Blair Dock (c)  
206 Vacant  
207 Brown Jas (c)

208 Washington Franklin (c)  
209 Arledge Reese (c)  
210 Young Priscillus (c)  
211 Bishop Temple Christian Ch (c)

—Perkins intersects  
212 Richardson Walter (c) ⊙  
214ΔMorgan Lola C Mrs (c) ⊙  
215ΔJohnson Lillie Mrs (c) ⊙  
216 Able Frank (c)  
217 McCullough Judge (c)  
217½ Cuttino Richd (c)  
218ΔNash Prince H (c) ⊙  
219 Haith Banks (c)  
220ΔWalker Frank (c)  
221 Ellis Abr (c)  
ΔEllis Chas R (c)

222ΔBeatty John H (c)  
223 Quick Lyda Mrs (c)  
225ΔJackson John B (c)  
227ΔBrown John R (c)

—E Washington intersects  
301ΔWhitehead J Henry (c)  
303ΔWooten John A (c) carp  
307 Fuller Cath T Mrs (c)  
310 Brookshire Willette Mrs (c)  
312 Gay Wm (c)  
313 Glasgow Jesse (c)  
314 Clemmons James C (c)  
315ΔWatson F Lucille (c)  
316ΔMcNeil Emma Mrs (c)  
317ΔGaither Isaac B (c)  
318ΔCoggins Alice Mrs (c)  
404 —

406 Johnson Danl (c) ⊙  
408 Rucker Rosa L Mrs (c)  
410ΔNorris Leona Mrs (c)  
420ΔThomas Richd jr (c)  
422ΔBowden Daisy Mrs (c)  
424ΔPeoples Thos jr (c)  
426 Hill Jas M (c)  
428 Young Carrie G Mrs (c)  
430 Belton James (c)  
432 Wilkes Verbie L (c)

—Gorrell intersects  
501 Shamberger Geo O (c)  
501½ΔTatum Dover E (c)  
503 Boles Oscar (c)  
504ΔGantt David (c)  
505ΔGarner Fred (c)  
rear Black Danl (c)  
505½ΔJohnson Minnie Mrs (c)  
506ΔGraves Lena Mrs (c) ⊙  
509ΔBrevard Wm (c)  
512ΔWalker Ada Mrs (c) ⊙  
513ΔKelly Hillard (c)  
513½ Jordan Carl (c)  
514ΔWinchester Alex G (c) ⊙  
515ΔLewils James A (c)

—Gregg intersects  
517 Ray Nancy (c) ⊙  
521 Tyson Eula (c)  
523 Hazel Edw (c)  
524ΔMoton Howard (c)  
525 Whitaker Alice (c)  
527 Vacant

—E Lee intersects (not open)  
601 Barringer Inez Mrs (c)  
602 Oliver Jos L (c)  
603ΔHeaden Nancy V Mrs (c)  
604ΔReavis Jas (c)  
605 Gamble Liza J Mrs (c)  
607 Bigelow Oran B Mrs (c)  
609 Bigelow Percy (c)  
610ΔNettles Ernest T (c)  
611 Lane Geo (c)  
613 Stratford Cath Mrs (c)  
615 Miller Gurney (c)  
619 Miller Margt (c)  
709 Madkins John (c)

—E Bragg intersects  
817a Floyd John H (c)  
817b Freeman Roger (c)  
818a Hill Nathl (c)  
818bΔHarper J H (c)  
819a Slade Ada (c)  
819b Slade Annie Mrs (c)

**M. & J. FINANCE CORPORATION**

ELECTRICAL APPLIANCES  
AUTOMOBILE LOANS — FINANCING  
AND REFINANCING  
inside Parking

117 S. Davie Tel. 3-2561



# H. L. COBLE

## CONSTRUCTION CO.

1705 BATTLE GROUND AVE.

TEL. 2-4589



A. K. MOORE

ALAN TURNER

**MOORE & TURNER****REALTORS — SALES — LEASES — MORTGAGE LOANS  
APPRAISALS — DEVELOPERS — PROPERTY MANAGEMENT**

115 STAFFORD PLACE

TELS. 2-4157, 2-4158 and 5478

**EAST—Contd**

- 820a Martin Hettie (c)  
820b Bryant Henry L (c)  
821a James Walter (c)  
821b Cannady Louis E (c)  
822a Martin Howard F (c)  
822b Mason James A (c)

**EAST GREENWAY N (Sunset Hills)—From 2400 W Market north and northeast to N Lindell rd**

- Madison av intersects  
200a Sullivan Wm H (c)  
204 Holmes Nicholas S (c)  
—Rolling rd intersects  
300a Patterson Frank A (c)  
320a Duncan Herman F  
324a Prago Saml J (c)  
328a Koontz Hercules L (c)  
—N Chapman ends  
400a Hayes Nathl P (c)  
402a Rainey Benj W (c)  
404a Eubanks J Norwood (c)  
—Friendly rd intersects  
(Not open between Friendly rd and N Lindell rd)  
—N Lindell rd intersects

**EAST GREENWAY S — From 2400 W Market south to Berkley pl**

- 107 —  
109a Stafford Donald M (c)  
—Berkley pl intersects  
34  
**EAST SIDE DRIVE — From 900 S Benbow rd southeast and south beyond Tuscaloosa**  
—E Bragg intersects (not open)  
1012a Hayes Dorsey J (c) (c)  
1014a Murdock Curtis (c) (c)  
1016a McAnty Robt (c) (c)  
1018a Simpson Herbert (c) (c)  
—Douglas intersects  
—Julian intersects (not open)  
—Duke ends (not open)  
—Tuscaloosa intersects (not open)

**EAST WHITE OAK — A residential section in northeast part of city east of Summit av and north of Phillips av****EASTON ROAD (Bessemer Sanitary District) — From Peterson north to Phillips av, I west of Etwell**

- Woodale la intersects  
1103 Vacant  
1107 Vacant  
1111a Strickland Wm B (c)  
1113a Smith Robt M  
1114 Vacant  
1115 Mounce Paul D (c)  
1117 Williams Wm L (c)  
1120 Maness Shirley H  
—Lacy intersects (not open)  
—Phillips av intersects

**ECHOLS—From 210 E Washington south I block**

Ry Exp Agcy Inc

**EDGECOMBE—From 1600 Trogdon south to Florida Oak intersects**Marion intersects  
Grove intersects  
(Not open between Grove and Elwood av)  
Elwood av intersects  
Florida intersects**EDGE DALE ROAD (Irving Park)—From 300 Meadowbrook race north to Sunset dr**

- 1502a Cook Donald W (c)  
1504a Boren Wm C III (c)  
—Dogwood la intersects  
1506a Dodge Fredk D acct  
1508 Henson James L (c)  
1510a Banks Margt Mrs  
1512a Wilkins Earl H (c)  
1514a Stafford Annie F Mrs (c)  
—Sunset dr intersects

**EDGEVILLE — A residential section in northeast part of City east of Summit av and south of Phillips av****EDGEWATER DRIVE (Starmount Forest) (Guilford County) — From East Avondale west to West Avondale, I north of Madison av**2902a Stadlem Ernest (c)  
3203a Morton Clarence L (c)  
3204a McCorkle Bertram O  
3206a Ingalls Parker W (c)  
3208a Jackson Donald S (c)  
3210a Potter Jonas O (c)  
3212a Hines Julia O Mrs (c)  
—West Avondale intersects**EDGEWORTH N — From 500 W Market north to Battle Ground av**

- 102a Gilmer Bernard G (c)  
123a Miller Claudius H  
—W Gaston intersects  
201a Simmons Meryle C Mrs  
AWithers Billy C  
207a Crump Annie V Mrs (c)  
211a Ozment John J (c) genl contr  
215a Rutan Albert S (c)  
AGarrett Ethel  
ASharpe M Pauline  
217a Hatch Jas E (c)  
217a Whitesell Oscar L  
222a Grace Meth Ch (ofc)  
223a Greensboro Woman's Club  
ABurton John A  
224a Longest Hubbard H (c)  
228a Blaylock Allie D Mrs (c)  
229a Stratford Jas E Mrs (c)  
229a Conklin Wm H  
232a Jons Louise A Mrs (c)  
235a Wilson Mae S Mrs (c)  
236a Sockwell W Thos (c)  
240a Minetree Mary E Mrs (c)  
241a Farley Geo H  
242a Cates Claudia D Mrs  
243a McClellan Estelle C Mrs  
245 —  
247a Cate Mildred A  
248a Parsons Kath M Mrs (c)  
249 Oliver Apts  
Apartments:  
A1a Smith Concardia D  
A2a Turbiville J Rex  
A3a Capps S Hillard  
A4a Scarlett Aileen  
A5a Harbour Frances T Mrs  
F1a Walker Lena D  
B2a Burns Paul M  
B3 Vacant  
B4 Horner Louise F  
B5 Junkins Viola  
C1 Vacant  
C2a Oliver Elery W  
—Bellemead intersects  
305a Richardson Chas B mfrs agt  
ACraven H Joseph  
311 Apartments  
1ASwann Penta F nurse  
2AEdens Thos R  
3ADems Estelle (c)

- 4ABridges Earley W  
5ABeck R Dallas  
6AMills Kate D Mrs

**Street continued**

- 315a Wisseman Wm E Rev  
317 A & A Apts

**Apartments:**

- 1AAnthony Grace L (c)  
2ACarpenter Eucla C Mrs nurse  
3 Brewer Donald D  
4ADeviney Lora B Mrs  
5 Vacant  
6 Washburn Eug B

**Price ends -**

- 402a Hall Claudius B (c)  
rear Enoch David J (c)  
403a Smith Nannie L (c)  
403a Nelson Gustav  
411a Brandt Jessie W Mrs (c)  
413a Alexiou Aleck D  
416a Fentress Jos M (c)  
ASmeltzer Geo R  
AHenderson Audrey

- 417 Broyles Danl R  
ATurner Howard L  
ASetzer James G

- 418a Goff Clifford L (c)  
419a Dillon Louise F Mrs (c)  
420a Michael Esther D Mrs (c)  
421a White G Cecil (c)  
421a Wilson Robt E

- 422a Howard Blanche B Mrs (c)  
423a Livengood Mildred H Mrs  
424a Westmoreland J C

**W Smith intersects**

- 500a Kontoulas Bessie (c)  
502a Henry Bennett A (c)  
503a Wooten John L (c)  
504a Metrides Jas (c)  
504a Griffin J Henry (c)  
506a Brooks Egbert G  
508a Garren Martin T (c)

- 510a Broughman Addie M Mrs (c)  
511 Moffitt Geo F  
511 1/2 Vacant

- 513a Hawkins Lawrence M  
513a Phillips Lionel E (c)  
514a Nowell Andrew W (c)  
515a Miles Abner R (c) gro  
516a Dyer Willard M (c)  
Dyer Willard M Auctions

- 517a Lovelace Austin C (c)  
518a Cobb Dudley C (c)  
519a Gentry Mary C Mrs (c)  
521a Payne John A (c)  
523a White Robt M

- 525a Pipkin Hugh L (c)  
527a Shaw G Fred (c)  
—Battle Ground av intersects

**EDGEWORTH S — From 500 W Market south to Morehead av**

- 106 U S Parcel Post Annex  
108a Sou Optical Co Inc

**W Sycamore intersects**

- 208 Apartments  
1AEstep Geo M  
2AWilson Myrtle  
3ATurner Pickett P  
4ASuber Carl J

**Street continued**

- 209a Hutto Wilbur H  
210a Prosser Edith P Mrs  
211a Porter Robt D (c)  
212 Apartments  
1ASmally Henry D  
2Fesperman Hoy L jr  
3AGwyn Kathleen  
4AWelch Dorothy B Mrs

**Street continued**

- 215a Doggett Aubrey C (c)  
217a Smothers Herbert D  
—Washington intersects  
310a Hudgins Floyd P refer rprs

**Schiffman's****LEADING JEWELERS SINCE 1893****Diamonds Jewelry Silverware China Glassware****ART and GIFT DEPT.**

225

S. E. L. M.

Tel. 5146



Office Furniture

**JOS. J. STONE & CO.**

Division of ROBINSON TAG &amp; LABEL CO OF N Y



File Cabinets

**SAFES—CHESTS VAULT DOORS**

Bookkeeping Systems

225 S. Davie  
Phone 2-0123

Printing

**BECK MOTOR CO.**

SALES and SERVICE

315 N. GREENE ST.  
PHONE 3-5588USED CAR DEPT.  
331 North Elm Street

**DEVOE  
PAINTS**

**KEARNS  
PAINT  
CO., Inc.**

**Sporting  
Goods**

**Artists'  
Materials**

**Wallpaper**

**112  
N. GREENE**

**TEL.  
2-4171**



**SCOTT  
SEED  
CO.**

**Seedmen  
Since  
1903**

**"PURIFY  
BRAND  
SEED"**

**Wholesale  
and Retail**

**235  
N. Greene St.**

**PHONE  
3-2554**

**Meyer's**

**DEPARTMENT STORE**

**GREENSBORO, N. C.**

**TEL. 4-2411**

**EDGEWORTH S—Contd**

322 Edgeworth Apts  
Apartments:  
1 McMath Hilton  
2A Clark Franklin D  
3A Stanton Sara de M Mrs  
4A Jones Calborne B Mrs

**Street continued**

324A Singletary Fredk B ⊙

**—McGee intersects**

400-02 McGee Apts

**Apartments:**

1A Hartsell Walter K  
2A Abels B B  
3A Causey Rosa Mrs  
4A Towle Tris S  
Towle Lola W Mrs nurse  
5 Robertson M Jack

**Street continued**

401A Groome Percy L ⊙  
Δ Simpson Robt F  
403A Spencer Geo L jr ⊙  
407A Deal Dalila W Mrs ⊙  
409A Short John M ⊙  
Short Deecy J Mrs nurse  
Δ Ross Howard C  
Hayes Ellis E

410A Jones Fred T ⊙  
Δ Bunn F Elmo jr  
411A Allred David C  
412A Teague Cora M Mrs ⊙  
413A Ridge Carrie E ⊙  
414A Baker Wm A  
Δ Privette Juanita J Mrs

414½ Allison Robt H  
415A Livengood Jesse W ⊙  
416A Gatewood James S  
417A Turner Albert C ⊙  
418A Turner Wm T  
419A Barbee Howard F ⊙  
420 Farthing Elzie A

**—Walker av intersects**

—Morehead av intersects  
507-09 Δ Loman Sup & Equip Co  
Inc plmb sups  
515 Δ Griffin J H & Sons Roofing  
and Sheet Metal Wks

**EDWARDS PLACE E — From 2**

347 S Elm east to S Davie  
107A Lanier Hotel  
Lanier Horace P  
109 Montgomery Wm W barber  
111A Refgr & Butcher Sup Co  
—S Davie intersects

**EDWARDS PLACE W — From 1**

348 S Elm west to S Greene  
106A MacArthur Hotel  
108A Bob's Place (c) hat cln  
109 Thrift Shop women's clo  
110A El-Moro Cigar Co (side ent)  
111 Columbia Lndry Co (br)  
113A Stanley Finance Inc loans  
115A SRTV Co Inc telev sls &  
serv  
117-19A Hudson Package Store &  
Bar beer  
121A Hotel New Carolina  
—S Greene intersects

**EGGERT—From 509 Marsh south 27**

to Lane  
1504A Green Wm W (c) ⊙  
1505A Robinson Pinese (c) ⊙  
—Lane ends

**EISENHOWER DRIVE (Guilford 36**

County) — From S Elm east, 1  
south of Patton av  
114A Woolard Horace E ⊙  
116A Pentrack John E jr ⊙  
117A Quate Hal C ⊙  
118A Lindley H Edwin  
119 Caudle B Hudson  
121A Chandler Elvie E

122 Vacant  
124A McClure Carlyle H ⊙  
125A Hobbs Herman H ⊙  
126 White J Howard ⊙  
127A Maynor Jos E  
129 Bryan John W  
130A Taylor Maskey A ⊙  
131A Livengood Elvin N  
133A Adams Thos N  
134A McMahan Moritz A  
135A Sacrinty Pete G jr  
137A Moser W Ray

**ELAM AV N (Sunset Hills) — 15**  
From 1700 W Market north to  
N Lindell rd

**—Madison av intersects (not open)**

200A Cahn Karl ⊙  
205 Vacant  
207A Ennis Graham C ⊙  
208A Stout Henry H ⊙  
210A Chase Eliz S Mrs ⊙  
212A Starr John W ⊙  
214A Collson Mortimer T ⊙  
215 Vacant  
216A Nichols Ermon D ⊙  
217A DeShazo Edwin M ⊙  
220A Stanley Edwin M ⊙  
221A Stokes John Y ⊙  
222A Jordan Ruth P Mrs ⊙  
223A Greene Zeb V ⊙  
224A McLennan Martha Mrs ⊙  
225A Gay S Parker ⊙

**—Rolling rd intersects (ws not open)**

300A Burgess Grover C ⊙  
301A Crawford Bruce D ⊙  
302A Voss Elmer W ⊙  
303A Phillips Clarence P ⊙  
304A Heinzmann Arth J ⊙  
305A Wyrick Carnie L ⊙  
306A Canine John P  
307A Thompson Geo M ⊙  
308A Neelley Harry H ⊙  
309A Millians Clement A ⊙  
310A Peebles Clara Mrs ⊙  
312A Thompson Geo H ⊙  
314A Levine Saml S ⊙  
317A Bell Geo R ⊙  
319A Elam Harper J jr ⊙ bkpg  
serv

**—Friendly rd intersects (Not open between Friendly rd and N Lindell rd)**

**—N Lindell rd intersects (not open)**

**—(Guilford Hills)**

906 Wells L Melvin  
907A Marvin Orla F ⊙  
—Hiawatha dr begins  
1000A Aydelette Richd C ⊙  
1001A Grose Jack V  
1002A Neese Victor E  
1003A Stephens Sam C ⊙  
1004A Gott Garth G ⊙

**1005 —**

1006A Young John P III ⊙  
—Cornwallis dr intersects

1100A Wrenn Edw J ⊙  
1101A Wall Robt A  
1102 Vacant

1103A Ridenhour Phillip L ⊙  
1104A Watkins Chas E ⊙  
1105A Martin Jack ⊙  
1106A Cooke Thos W jr ⊙  
1107A Davis James K  
1109A Giles David H ⊙

**—Albright dr intersects**

1200A Robinson Archie L ⊙  
1201A Griffin Marion L ⊙  
1202A Bateman Robt M ⊙  
1203A Brown Douglas R ⊙  
1204A Cottrell J Frank ⊙  
1205A Ehmig Chas L ⊙  
1207A Wallace Norman H ⊙  
1209A Newnam Burnter ⊙  
—Fortune la ends

1300A Davis Ernest M  
Madren Ruby nurse  
1301 Diebold Wm F ⊙  
1305A Elmore Maurice A ⊙  
1305A Schopp Wm R ⊙  
Δ Nicholson C ⊙  
Δ Nicholson Bros Flooring Co  
1304 Nicholson T Eug  
1305A Lindley Ike L ⊙  
1306 Kahn O Ernest  
1307A Hall Dwight M ⊙

**—Fernwood dr ends**

1400A Slack James H ⊙  
1401A McKinnon John G ⊙  
1402A Walker Claude ⊙  
1403A Safford Robt F  
1404 Brown Wm H ⊙  
1405A Starmer James E ⊙  
1406 Sanford Frank L  
1407A Graves Felix W jr ⊙  
1409A Easterlin Mac R ⊙

**—Markland dr ends**

1500A Clayton Merle B ⊙  
1501A Compton Carl S ⊙  
1502A Maness Julius C  
1503A Duncan Wm H ⊙  
1504A Trimble Myrtle P Mrs  
1505A Gordon Wm S jr ⊙  
1506A Bacchus Richd E jr ⊙  
1507A Campbell J Stuart ⊙  
1508A Price Alf L  
1509A Rogers John C ⊙  
1511A Haire Herbert E ⊙  
1513 Stevens Needham O jr ⊙  
1515A Bush Oscar D ⊙  
1517A Boyles James L ⊙  
—Battle Ground rd intersects

**ELAM AV S — From 2702 W 39**  
Market south to Spring Garden

108A Johnson Robt M ⊙  
109A Straughn Frank L ⊙  
110A Johnson H Jerome ⊙  
111A Loving Lewis E ⊙  
112A Miller Dwight S ⊙  
113 Wicker Garland ⊙  
114A Poole Roger B ⊙  
—Berkley pl ends  
200A Goss Jacob H ⊙  
201A Funk Clarence ⊙  
202A DeVeny Wm C ⊙  
205A Atkinson Wm T ⊙  
208A Mickey Edw T jr Rev  
—Sylvan rd ends

**300 First Moravian Ch**

301A Newcomb Fredk A ⊙  
304A Showfety Jos K ⊙  
305A Kirk Betty P Mrs ⊙  
306A Glass Geo H ⊙ genl contr  
307A Boshier Thaddeus C ⊙  
308A Banner Wm P ⊙  
309A Truitt Lacy O ⊙  
310A Harris Chas L  
311A Bunting W Harold ⊙

**—Camden rd intersects**

400A Greeson Clayton F ⊙  
401A Crimmins W Fred ⊙  
402A Hart Harvey G ⊙  
403A Peterson Harry E ⊙  
404A Muse Horace S ⊙  
405A McClintock Chas R ⊙  
406A Benbow W Eug ⊙ bldg contr  
407A Frost Oakley ⊙  
408A Parks Baxter S ⊙  
409A Morrison Jas T ⊙  
411A Eldridge Burt S jr ⊙  
412A Watson H Clyde ⊙

**—Wright av intersects**

500A Homewood John W ⊙  
501A Dalton Jas D ⊙  
502A Bond Leo L  
Δ Penny Tex  
504A Joseph Peter B ⊙  
506A Howell Etta M Mrs ⊙  
507A Angel Coy C ⊙  
508A Spainhour Wm A ⊙  
509A Smith Food Mkt gros  
511A Barker Clnrs

**BESSEMER IMPROVEMENT CO.**

**1100 E. Bessemer Ave.**

**BUSINESS AND INDUSTRIAL LOCATIONS**

**Phone 3-0560**

**TRADE AT**

**SUMMIT SHOPPING CENTER**

for Economical Transportation



# TRADERS CHEVROLET CO., INC.

## SALES AND SERVICE

### Genuine Chevrolet Parts and Accessories

215-217 E. Market St.

Tels. 2-2146—2-2147

## ELAM AV S—Contd

513ΔNance Carolyn Beauty Shop

## —Walker av intersects

602ΔTelev Sls & Serv  
Smith Frank R barber  
604ΔHodgln Amoco Serv Sta  
605ΔEdwards Alf W ⊙  
606ΔTurner Harry G ⊙  
607ΔMeade Herbert W ⊙  
608 Glnbey Edw S  
609ΔBennett Chas R ⊙  
610ΔSharpe Wm J ⊙  
611ΔWright Euliss C ⊙  
612ΔMoore Matthew P

## —Bruce ends

701ΔFristoe Arth L ⊙  
702ΔTalley Chas O ⊙  
703ΔCampbell Joseph R  
704ΔParker Wm L Rev  
707ΔHornbuckle Reuben B ⊙  
708ΔSpainhour Jos L ⊙  
709ΔMcCormick Chas M ⊙  
711ΔVarnor John E ⊙  
712ΔFrazier Gurney L ⊙  
713ΔStone Robt H  
714ΔRiddle Leonora S Mrs ⊙  
715ΔNoah Marion W ⊙  
716ΔLowe Chas F ⊙

## —Springwood dr intersects

719ΔWebb Robt W ⊙  
721 Mardis Alf E  
723ΔMcBane Wilson A ⊙  
724ΔChandler Wm C ⊙  
725 Under construction  
726ΔFlowers Chas E ⊙  
727ΔOsborne Zeb T ⊙  
729ΔKing J Mack ⊙

## —Sherwood intersects

800ΔWolfe E Harvell ⊙  
801ΔWay Chas B ⊙  
802ΔOates James G ⊙  
803ΔNorman J Pierce ⊙  
804ΔBoyd Alice M Mrs ⊙  
805ΔHighfill C Fred ⊙  
806ΔSlade Seth C ⊙  
807ΔAlbertson M Luther ⊙  
808ΔThompson Romulus J ⊙  
809ΔWall Lucile Mrs ⊙  
811ΔWomack Anderson A ⊙  
812ΔWilliams Geo E ⊙  
813ΔMann E Walker ⊙  
ACovington Merie C Mrs

## —Spring Garden intersects

## 41 ELLINGTON — From 1600 Valley

Park dr west to 2500 High Point rd

2004ΔKilby Claude W  
2006ΔParham Luther T ⊙  
2012 Suits John  
2019ΔWilliams Norma B ⊙  
2020 Shoe Gail ⊙  
2025ΔStanley A Clay ⊙  
2026 Fuller Earl R ⊙  
2027 Stanly Walter T

## —Hardie intersects

—Hanner intersects (ss not open)

—Berwick intersects (not open)

2301ΔParker Chas C ⊙  
2303ΔWimberly A Eug ⊙  
2304ΔStevenson David E ⊙  
2305ΔCoble Chas S ⊙  
2306ΔEdwards Clyde F ⊙  
2307ΔCoble Chas L ⊙  
2308ΔNewby Luther J ⊙  
2309ΔChristman Hubert L ⊙  
2310 Newman Wm M ⊙  
2311ΔPenny James C jr ⊙  
2312ΔParrish Carl ⊙

## —Rainbow dr begins

2400ΔStack Ruby E Mrs ⊙  
2401ΔStanley C Carson ⊙ elec contr  
2402ΔSmith Richd H ⊙  
2403ΔLeftwich Leroy F ⊙  
2404ΔLea Letcher L ⊙  
2405ΔTurner Clifford C ⊙

## —High Point rd intersects

## 4 ELM N — From Market north to

Cornwallis dr (Base line divid-  
ing east and west streets)  
100ΔMcDade's Inc men's clo  
100½ΔMcDuffie-Eubanks Drug  
Co  
101ΔSecurity Natl Bank  
Jefferson Standard Bldg

## Rooms:

101ΔStevens Ins Inc real est  
and ins  
102-03 Security Natl Bank (ofc)  
104ΔRhudy Booker E phys  
105 Vacant  
106ΔKaresh Harry A dentist  
108ΔFry Fielding L & Co Inc ins  
ΔGenl Accident, Fire & Life  
Assurance Corp Ltd  
ΔPotomac Ins Co of Washing-  
ton D C  
Natl Surety Corp  
ΔAm Bonding Co of Baltimore

109-104Investors Diversified

Services Investments

ΔInvestors Selective Fund Inc

ΔInvestors Stock Fund Inc

ΔInvestors Mut Inc

ΔInvestors Syndicate of Am

Inc

111ΔRemington Arms Co Inc

(Peters Cartridge Div)

ammunition mfrs

114ΔHiggins V B Co constn engs

Goolsby Eliz notary

115-24ΔGboro Pathological Laby

120ΔHartmann Chas C jr archt

ΔHartmann Chas C archt

121ΔHunter John G phys

201-04ΔYork &amp; Boyd lwyrs

ΔCentral Securities Co

investments

ΔFairchild Realty Co

205-06ΔLyday Russell O phys

207-08ΔHinton Walter R jr

dentist

209-11ΔMass Mut Life Ins Co

ΔHaley Alvin T ins

213ΔCrawford &amp; Co ius adjs

214 Vacant

215ΔHousing Authority of the

City of Gboro

216ΔStelling Richd N phys

217ΔHolt R Edw L jr mfrs agt

219ΔNorfolk &amp; Chesapeake Coal

Corp whol

220-23ΔOgburn Herbert H phys

ΔHarden R Norman phys

224ΔGanderson Harry lwyrr

226-27ΔOldham A Wesley

chiropradist

228-29ΔClary Wm T phys

230-32ΔMathews Robt W phys

233ΔOtis Elevator Co

234-35ΔTaylor Wesley phys

ΔMills Chas R phys

301ΔParker Herman R phys

303-04ΔLasley Jesse T dentist

305ΔPringle Alonzo J dentist

306ΔKirkman Grady E dentist

307-09ΔLeBauer &amp; LeBauer phys

311ΔPoindexter Chas C dentist

312-13ΔPerry Robt E phys

314ΔBakelite Co Div of Union

Carbide &amp; Carbon Corp

glue mfrs

315ΔHolderness Advisory Serv

inv Counsel

ΔHolderness &amp; Co Corp Inv

ΔInter-Ocean Ins Co

317-19ΔTaylor Shahane R phys

321-22ΔNorment Wm B phys

323-25ΔCater C Duacan phys

326ΔGay S Parker dentist

328-30ΔCoble Lucian G dentist

ΔCraver Alvis W dentist

331ΔSecurity Life &amp; Trust Co

ins

332ΔPrudential Ins Co of Am The

333ΔSikes C Henry phys

334-35ΔStrickland Horace Y phys

401-03ΔPrefontaine J Edouard

phys

404-05ΔButler H Estes dentist

406-07ΔButler Luther H den-

tist

408ΔAtwater Frank G dentist

411ΔWharton-Poteat &amp; Wharton

lwyrs

414ΔHunter M Ray dentist

415-17ΔBurwell John C jr phys

ΔBerthing Marion H phys

418-19ΔCook Henry L jr phys

420-21ΔWatson Hugh A phys

422ΔMcRae Oscar B chiropradist

423 Vacant

424-25ΔSharp Oliver L phys

426-27ΔPatterson Fred M phys

430ΔCrown Central Petroleum

Corp (dist ofc)

431ΔGaylord Container Corp

432-33ΔFox Norman A phys

434-35ΔSherrill John R yarns

5th flΔBlue Bell Ins (genl ofcs)

501-02 Shaw Eug G lwyrr

503-04-05ΔHudgins &amp; Adams

lwyrs

506-08ΔVance Securities Corp

inv

509-15ΔGuest C M &amp; Sons genl

contrs

516-17ΔHooper-Holmes Bur Inc

ins reports

518ΔUS Dept of Labor Wage

Hour &amp; Public Contracts

Div

ΔN C Dept of Labor Wage

Hour &amp; Public Contracts

Div

519-21aΔBlue Bell Inc (stge)

522-34ΔBlue Bell Inc (genl ofc)

601-03ΔKane Geo W bldg contrs

604-07ΔKleemeier John A jr

lwyrr

ΔHagan Chas T jr lwyrr

ΔRavenel Thos P lwyrr

608-09ΔCooke &amp; Cooke lwyrs

610-12ΔPrice Ralph C (ofc)

ΔArmfield W J III (ofc)

614ΔCone Moses H Memorial

Hosp The (ofc)

615-20ΔJordan Welch lwyrr

ΔWright Luke lwyrr

ΔHenson Perry C lwyrr

621-26ΔPilot Life Ins Co

(Industrial Dist Ofc)

Berrier R Oscar ins

628-30ΔLewis McDaniel &amp; Co

inv

631ΔMacClamroch James G W

lwyrr

632-35ΔKlopman Wm &amp; Sons

Inc rayon mfrs

700-18ΔSmith Sapp Moore &amp;

Smith lwyrs

ΔSmith McNeill lwyrr

ΔHunter Bynum M lwyrr

ΔPope Harold lwyrr

719ΔKellenberger John A real est

and investments

720ΔWatson-Williams Mfg Co

shuttle blocks

ΔTaylor Instrument Co ther-

mometers

ΔWatson &amp; Desmond tex sps

721-21aΔBelton Hearing Aid

Serv

ΔGboro Hearing Aid Co

722ΔAm Institute of Steel Constn

Inc

723ΔDun &amp; Bradstreet Inc

724ΔEdwards Elton lwyrr

725-26ΔBethlehem Steel Co

729-32ΔV-C Chem Corp

fertilizer mfrs

733ΔPowers Regulator Co The

automatic temperature

controls

# H & H Clothing

## Co.

### CASH OR CREDIT

### OPEN A CHARGE ACCOUNT

### Ladies' and Gents' Ready-to-Wear Clothing

131

S. Davie St.

### PHONE 2-2564

## Sutton's FLORISTS INC.



### Flowers and Plants for All Occasions



### W. Market se. cor. Greene

TEL.

## 2-4127

# MENDENHALL LUMBER CO., INC.

Mendenhall's Good Lumber Since 1884

PHONES 2-0417 and 3-6643

ASHE AND LEWIS STS.

### Lumber Building Supplies, Millwork, Hardware, Lucas Paints

# J. ELWOOD MITCHELL CO.

## INSURANCE — BONDING

925 Jefferson Standard Building

Phone 7186

### Seburn's

Imported Gifts  
Flower Containers

Silverware

China  
and  
Crystal

Jewelry

116 N. Elm

### Seburn's

**SILLS**  
IS A WORD FOR  
**SHOES**  
in Greensboro

**SILLS**  
IS A WORD FOR  
**SHOES**  
in Greensboro

**SILLS**  
IS A WORD FOR  
**SHOES**  
in Greensboro

ELM N—Contd  
Jefferson Standard Bldg—Contd  
735-364Hines & Boren Iwyr  
Clapp Mary L notary  
801-044Durham Life Ins Co  
of Raleigh NC  
8054Graham T Settle jr Iwyr  
Smith Margt N Mrs notary  
8064Hudson Inc real est  
8064Weinstein S Bernard Hon  
Iwyr  
8074Grain Dealers Mut Ins Co  
8084Joyner Andrew jr Iwyr  
809-104Hollowell D R & Co  
accts  
811-124Robinson Russell M  
Iwyr  
8134Gboro Junior Chamber of  
Commerce  
814-164Stanley Edwin M law-  
yer  
4Kornegay Horace R Iwyr  
817-204Natl-Ben Franklin Ins Co  
4Coml Ins Co  
4Milwaukee Ins Co  
4Met Casualty Ins Co  
4Loyalty Group Ins  
4Girard Ins Co  
4Fireman's Ins Co  
8184Hosp Care Assn of Durham  
N C Inc The  
8214Rollins & Rollins Iwyr  
821a-224Am Federation of  
Hosiery Workers  
8234Leon-Ferenbach Inc yarns  
824-254Woodroof Albert C archt  
826-304US Treas Dept (Atlan-  
tic Div Tech Staff)  
831-324Cohen Ned W whol jwlr  
8334Lindley Nurseries Inc (ofc)  
834-354Home Security Life Ins  
9th fl4Jefferson Standard Life  
916-194Retail Credit Co Inc  
920-21 Vacant  
923-23a U S Treas Dept (Atlan-  
tic Div Tech Staff (ofc)  
924-274Mitchell J Elwood Co  
ins and bonding  
928-294Equitable Securities Corp  
investments  
9304Sou Paper & Cordage Co  
mfrs  
9314Kaumagraph Co lithograph-  
ers  
9324Allied Chemical & Dye Corp  
dye stuffs  
933-364Truscon Steel Co  
1001-18 Jefferson Standard Life  
Ins Co (legal dept)  
1028-31 Jeff Life Ins Co (ofcs)  
10324Jefferson Standard Life Ins  
Co (ofc)  
1033-34 Jeff Std Life Ins Co  
(policy loan dept)  
10th fl4Jefferson Stand-Life Ins  
Co (claim dept)  
11th fl4Jeff Std Life Ins Co (bldg  
mgr)  
12th fl4Jeff Std Life Ins Co  
(Home ofc agcy)  
14th fl4Jeff Std Life Ins Co  
(exec ofc)  
16th fl4Jefferson Standard Life  
Ins Co (file rm)  
17th fl Jeff Std Life Ins (ofcrs)  
18th fl4Vacant  
Street continued  
1024Southeastern Bldg  
lobby4Kithas Nicholas C connfr  
Rooms:  
201-044Pullen A M & Co accts  
214-284Brooks McLendon, Brim  
& Holderness Iwyr  
Pritchett Margt notary  
Bridges Frances Mrs notary  
301-024Robinson Bernard acct  
303-054Cone Export & Conn Co  
(sls ofc) cotton gds  
3064Rose Albert acct  
307 Vacant

308-094Douglas & Douglas Iwyr  
3104Southeastern Bldg (ofc)  
311-124Smith, Clanton & Co inv  
313-164Dees Ralph E phys  
317-284Woodward Prosthetic Co  
lab'y sups  
329 U S Govt Housing & Home  
Finance Agcy (dist ofc)  
330-314Dees Rigdon O phys  
332-344Stern Idney J jr lawyer  
4Stern Wm A real est  
4014Nelison Ins & Realty Co  
4024Northwestern Mut Life Ins  
Co The  
404-084Strand Skees & Jones  
accts  
408-144County Atty  
409 Hoyle & Hoyle (ofc)  
4104Royal-Liverpool Group ins  
4114Phoenix Mut Life Ins Co  
Foust Henry P ins  
412-184Hoyle & Hoyle Iwyr  
Ford Lois K Mrs notary  
419-204Comer Wm E lawyer  
421-244Vogue Beauty Salon  
4254Hearne Ernest L ins  
4264Michaels Edw G jr mänge-  
ment cons  
427-294Jessup John I jr acct  
4304Greene Mary E drsmkr  
431-334McNairy & Harris Iwyr  
434 Vacant  
5014Aetna Casualty & Surety Co  
(eng dept)  
5024Harris Hugh landscape archt  
503-054Merrimon Ins Agcy Inc  
506-074Stanley & Caveness  
Iwyr  
508 Thompson Dental Co (stge)  
509-104Am Natl Ins Co  
511-144State Mut Life Assurance  
Co  
515-164Sigmon James W dentist  
517-244Matlock Thos L acct  
525-284Fuller Brush Co (br)  
5294Penn Mut Life Ins Co The  
530-344Thompson Dental Co Inc  
dental sups  
6014Davis A Cleo lawyer  
6024Hospp Saving Assn of N C  
Inc  
603-044Am Jewish Times-Out-  
look magazine  
6054Causey Bros yarns  
6064Federal Deposit Ins Corp  
607-104Redden Thos Grscham Inc  
ins  
611-124Lakeview Memorial Pk  
(ofc )  
4Lakeview Cemetery Pk Corp  
(ofc)  
613-144Shaffer Saml W dentist  
615-164Pringle J Ross dentist  
617-184Genl Accident Ins Co  
4Ohio State Life Ins Co  
619-20 Vacant  
621-244Henderson & Henderson  
Iwyr  
625-274Reynolds Rufus W Iwyr  
4Ivey Chas M jr Iwyr  
628-29 Vacant  
630-314Indemnity Ins Co of  
North Am (claim div)  
630-314North Am Companies ins  
4Winecoff James B ins  
632-334Sonotone of Gboro hear-  
ing aids  
6344Owen Harry R Ins Agcy  
4Travelers Ins Co of Hartford  
Conn  
Ray Mary L notary  
701-044O'Henry Ins Agcy  
4Pilot Life Ins Co  
4Brawley Jas W ins  
7054US Fidelity & Guaranty Co  
(claim dept)  
4Smith Wm E lawyer

7064New England Mut Life Ins  
Co  
7074Garrett E B Co prod brokers  
708-144Life & Casualty Ins Co  
Co of Tenn  
7164Teague Chas H dentist  
717-204Pickands Mather & Co  
whol coal  
7194Guyan Eagle Coal Co whol  
721-254Hartford Accident & In-  
demnity Co (claim dept)  
4Hartford Accident & Indem-  
nity Co (agcy dept)  
724 Hartford Accident & Indem-  
nity (aud dept)  
7264Indemnity Ins Co of North  
Am  
727-304Robins & Weill Inc ins  
real est  
801-034Aetna Casualty & Sure-  
ty Co (claim dept)  
4Aetna Life Ins Co  
8044Fentress B Lee Iwyr  
4Gboro Textile Sup Co  
4Kevik-Kafe' of Gboro Inc  
vending mach  
8054Foster H Kemp dentist  
806-084O'Connell W F & Co accts  
809-10 Provident Life & Acci-  
dent Ins Co (group dept)  
8114Armtex Inc knit gds mfrs  
812-164Home Life Ins Co of N Y  
817-184Bancroft Joseph & Sons  
Co yarns  
819-204Corn Products Sales Co  
(mill starch div)  
8214North British Group ins  
822-254Natl Life Ins Co  
826-284Torrington Co The  
needle mfrs  
829-304Caffey John W Iwyr  
4Barefoot Julis C jr Iwyr  
902-034King Robt R jr Iwyr  
4King Huger S Iwyr  
4Farnell D Newton jr Iwyr  
904-054Henson James L dentist  
906-074Hampton Geo C jr Iwyr  
Stinnett Mary Mrs notary  
908-094Met Life Ins Co (group  
div)  
911-164Sikes T Edgar dentist  
917-254Wimbish Ins Agcy Inc  
4Hartford Steam Boiler & In-  
spection Co  
Am Bonding Co of Baltimore  
Camden Fire Ins Assn  
Provident Life & Accident  
Inc Co of Chattanooga  
Tenn  
St Paul-Mercury Indemnity  
Co of St Paul Minn  
Albany Fire Ins Co of N Y  
Natl Surety Corp  
World Fire & Marine Ins  
Co of Hartford Conn  
Am Ins Co of Newark N J  
Niagara Fire Ins Co of N Y  
Security Life & Trust Co of  
Winston-Salem N C  
N Y Fire Ins Co  
Northern Assurance Co Ltd  
of N Y  
Newark Fire Ins Co of N Y  
Mercury Ins Co of St Paul  
Minn  
St Paul Fire & Marine Ins  
Co  
9264Heine Frank R osteo  
927-304Falk Carruthers & Roth  
Iwyr  
Weaver Lorene notary  
Street continued  
103-054Maison-Joline women's clo  
1044Sills Robt A Co Inc shoes  
1043 Sills Bldg  
2d fl Vacant  
1064Younts-DeBoe Co men's clo  
107-094Vandory Clo Co  
1084Brownhill's Inc women's clo



## Office Supply Co.

Typewriters—Adding Machines—Calculators  
SALES, SERVICE AND RENTALS

218 W. Market Phone 5353  
(Opposite Court House)





# SASLOW'S, Inc.

DIAMONDS—WATCHES—SILVERWARE

214 S. ELM

DIAL 2-1307

YOUR LEADING JEWELER FOR OVER 25 YEARS  
"GREENSBORO'S LEADING CREDIT JEWELERS"

ELM N—Contd  
Sills Bldg—Contd  
110-12ΔHall-Putnam Clothing Co  
Inc men's clo  
114ΔPiedmont Bldg  
Rooms:  
101ΔCharis Distr of Gboro corse-  
tieres  
102-03ΔModern Finance Corp  
104ΔNatl Casualty Co of Detroit  
Mich  
ΔNatl Ins Agcy  
105ΔDairy Council of High Point  
and Gboro The  
107-08ΔAir-Way Branches Inc  
vac chlrs  
109ΔIrvin-Quinn Co whol women's  
wear  
110 Hall-Putnam Clo (alt dept)  
111-12 Hall-Putnam (side ent)  
201-04ΔCraft Floyd H ins  
205-06ΔCarlson Carl J (ofc)  
207-08ΔHolt D Waldo phys  
209-11ΔImperial Life Ins Co  
213-14ΔAtlantic Life Ins Co  
215ΔCunningham Robt E acct  
216-17ΔLove & Co loans  
218ΔLinda's Beauty Shoppe  
219Vacant  
220-21 Prayer & Bynum Iwrys  
222-24ΔInter-Ocean Ins Co  
ΔGolden Ralph J ins  
225ΔCarr Wilfred C optom  
226ΔReese Weston R ins  
227ΔGuest P L Sls Co htg and  
Air Condition equip  
228-29ΔBradham & Co adv agcy  
301ΔGorrell Linda H Mrs ins  
302-08ΔLindsay Squires & Everett  
acts  
309-10ΔCox Wm T osteo  
ΔOccidental Life Ins Co  
311-13 Lindsay Squires & Everett  
401-02ΔWildier J Burton acct  
403-05ΔAngle Chas W Inc bldg  
contrs  
406ΔColtrane Wm G jr acct  
ΔColtrane James E Iwyr  
407ΔSholar H W Lbr Co Inc  
whol  
408ΔLipscomb Chas T dentist  
409-10 Brownhill's Ins (stge)  
501-19ΔPeat Marwick Mitchell &  
Co acts  
601ΔMcAlister & Aderhold Inc ins  
602ΔRichardson Realty Inc  
Piedmont Bldg (ofc)  
Street continued  
116ΔSeburn's Iwry  
117ΔPenn-Garber Inc women's clo  
118ΔGladys Lingerie Shoppe Inc  
women's clo  
119 Banner Bldg  
Rooms:  
106ΔEula Mae Beauty Shoppe  
121ΔAdvance Loan & Finance Co  
201-07ΔFarmer & Mills phys  
208ΔBanner Chas W (ofc)  
209ΔHeath Bros real est and  
auctioneers  
210ΔStafford Mamie drsmkr  
211-13ΔBroadhurst Edgar D Iwyr  
Rogsdale Emily notary  
214ΔEure Nathl L Iwyr  
301-02ΔByrd's Beauty Shoppe  
303-06ΔWheeler Chas M dentist  
307ΔWilkins Dental Laby  
308-13ΔShuping & Shuping Iwrys  
Cranor Violet C Mrs notary  
Daily Blair L lawyer  
313ΔN Y Life Ins Co  
314ΔChamblee Beatrice S real est  
ΔLaird Holt (Ofc)  
401-05ΔFrazier & Frazier Iwrys  
ΔCannon J Archie jr Iwyr  
Tew Margt D Mrs notary  
406-07ΔCasstevens Hollie E  
dentist  
408-10ΔPaschal Franklin L Iwyr  
ΔKoontz Hercules L Iwyr  
Sanders Miriam M notary

411ΔMcNeely Robt H Iwyr  
412-13ΔTate J A & Co grain and  
feed  
414ΔSomers Clem N real est  
ΔBain Grady L cons eng  
501-02-07ΔHughes & Hines  
Iwrys  
ΔMut Credit Exch Assn  
ins investigators  
Cox Colleen notary  
503ΔMurphy Pearl drsmkr  
504-06ΔPearce Robt J optometrist  
508-09ΔState Farm Ins Cos  
ΔBartlett Wm D jr real est  
and ins  
510ΔMerritt Robt A Iwyr  
511-12ΔYounce Adam Iwyr  
Fulton Regina S Mrs notary  
601-03 Vacant  
604-13ΔAm Optical Co  
Street continued  
120 Vacant  
121ΔJones-Lewis Furn Co Inc The  
123ΔWilkinson-Rexall Drug Co Inc  
124-26ΔMayfair Cafeteria Inc  
—Gaston intersests  
200ΔMontaldo's women's clo  
204ΔFederal Bake Shop  
205-07ΔLindley's Ike Esso Sta  
206ΔStamper Optical Co  
ΔSuperior Arts pictures  
209ΔHuntley's Furn Co  
Military Laundry Serv  
208ΔDick's Shoe Shop reprs  
210ΔFamily Finance & Accept  
Corp  
212ΔEatman's Sporting Gds Co  
Inc  
213ΔGboro Hotel  
214ΔKent Bakeries  
215ΔPhipps Hdw Co Inc  
216ΔCarter's Jewelers Inc  
216½ΔPiedmont Optical Co Inc  
217ΔDuke Pwr Co  
218ΔPuritan Cafe  
220ΔElm Theatre  
223ΔMatthew's Grill restr  
224ΔTillman's Elm St C P Mkt  
Inc gro  
225ΔTuck Photo Supplies Inc  
225aΔCitizens Loan & Finance  
Corp  
227-29ΔFleet-Plummer Hdw Co  
228-32ΔN C Diner restr  
231 O'Henry Hotel Coffee Shop  
(side ent)  
235ΔHotel Pharm  
—Church begins  
—Bellemead begins  
300-12ΔWestern Auto Store  
301ΔUptown Stge Garage  
ΔUptown Esso Serv  
307ΔEsso Std Oil Co (essotane  
dept) bottled gas  
309 Vacant  
313ΔEsso Std Oil Co (dist sls  
ofc)  
315ΔIngram Mtr Co autos  
331ΔBeck Motor Co used car  
dept  
332ΔPickard's Used Cars  
338ΔWesley Long Hosp Inc The  
ΔLong Wesley Soda Shop  
341-55ΔGboro Bowling Alley  
Cox Paul L confr  
342-44 Medical Arts Building  
ΔGilmore Clinic Inc  
Rooms:  
100ΔVaughan Edwin W phys  
ΔMerritt J Fred phys  
ΔRubin Adrian S phys  
ΔReavis Chas W phys  
ΔSparrow Harry W phys  
ΔWomble Wm H jr phys  
ΔGilmore Clyde M phys  
200ΔWood W Reed phys  
210ΔShelby Brockton R phys  
220ΔShelburne Palmer A phys  
225ΔMcRae Marvin E phys

230ΔWhittington Claude T phys  
ΔWhittington Perry B jr dentist  
ΔKing Walter G phys  
Street continued  
348ΔBishop Block Shell Serv  
8  
—Bishop begins  
357ΔCrutchfield-Browning Drug  
Co  
357½ΔN C Farm Bur  
363ΔDoctors Office Bldg  
ΔBarefoot Sherwood W der-  
matologist  
ΔBrown Frank R phys  
ΔApple Elbert D phys  
ΔHarrill Henry C phys  
ΔSmith O Norris phys  
ΔStevens Joseph B phys  
369ΔWhite Mary S @  
ΔKeith & Henson phys  
371ΔRavenel Saml F phys  
ΔMcAlister Jean C phys  
ΔBenbow Edw P jr phys  
376ΔElm St Pharm Inc  
379 White James W  
380ΔMitchell & Anthony Inc gros  
382ΔLewis Marian Bake Shop  
384ΔMurphy's Drapery Shop up-  
hol  
386ΔDick's Ice Cream Co mfrs  
388ΔDaphne's Beauty Salon  
390ΔSherwin-Williams Co paints  
—Price begins  
—Paisley begins  
401ΔStrong Tire Serv Inc  
412ΔCooke Annie O Mrs @  
414 Exchange Bldg  
Rooms:  
1ΔGuaranty Loan Corp  
2ΔStovall Horace H phys  
3 Sheldon Co  
4ΔAbrams Consn Co  
5 Vacant  
6ΔCaldwell Harry B ins  
Street continued  
415ΔBarta Wesley L chiropractor  
ΔExecutone Systems Co  
ΔIowa Natl Mut Ins Co  
416-20½ Parrish Apartments  
416ΔNussman Ira C  
416½Yount Robt W  
417ΔParis Mozelle M @  
418 Vacant  
418ΔJordan Chas M  
418½ΔHughes D Horton jr  
419ΔSaunders Archie F  
420ΔBerry Annie L Mrs  
420½Hunt Oscar A  
421ΔMcDuffie Joseph R  
421½Vacant  
422ΔPenny Geo T @  
ΔGlenn Harry V  
424 Taylor Edna C Mrs antiques  
435 St Benedict's Cath Ch  
—E Smith intersests  
—W Smith intersests  
500ΔSpindler Alice W Mrs  
ΔCampbell Frances Mrs  
501-03ΔPhillips Roland A Pure  
Oil Serv  
502ΔProvident Mut Life Ins Co  
ΔSchenck Paul W Jr Agcy ins  
ΔSchenck & Co ins  
ΔGboro Tuberculosis Assn  
ΔGboro Heart Assn  
505ΔForbis Chas O @ ins  
508-12ΔClegg-King Mtrs Inc autos  
511ΔStone Louise G Mrs @  
ΔBrooks Carrie Mrs  
Winkler Mary Mrs nurse  
Phifer James B  
513ΔWhite L Garnett  
ΔEnochs Herman G  
ΔMorris W Frank  
515ΔForbis & Murray Funeral  
Home Inc  
518ΔRoss Harold L @  
—Fisher av intersests

## ARTHUR MURRAY SCHOOL OF DANCING



COME IN  
FOR  
GUEST LESSON

110 E. Gaston St.  
Phone 8467

523-525 S. ELM ST.

Complete Service in Hardware  
Farmers' and Builders' Supplies Since 1902

# SOUTHSIDE HARDWARE CO., INC.

PHONE 2-2106

## KIRK'S SINEATH MOTOR CO.

AUTO REPAIRS • WRECKER SERVICE • COMPLETE BODY REBUILDING

420 Battle Ground Ave.

24 Hour Service

Tel. 2-3456

**WELDING****RIERSON BROS.****"We Weld It"**

Electric and Acetylene Welding

Boiler Repairing Portable Equipment

246-248

E. Sycamore

PHONE

2-0692

**NORTH CAROLINA EQUIPMENT CO.**

CONSTRUCTION, INDUSTRIAL and LOGGING EQUIPMENT

Greensboro Guilford, N. C.

Phone 2-4569

1/4 Mile W. Greensboro Airport

**HARRY D. KELLETT, Inc.**

Distributors

Dodge and Plymouth Motor Cars  
**DODGE—JOB-RATED—TRUCKS**

449 W. MARKET

PHONES 2-1122 and 5695



ELM N—Contd  
600ΔBaysinger Serv Sta  
601 Elm St Christian Ch (Disci-  
les of Christ)  
603ΔDeButts Ellen C Mrs ©  
605ΔCartland Bessie H Mrs ©  
608ΔJay's Delicatessen  
610-12ΔMasters Wkt gros  
614ΔGibson W Frank ©  
617ΔFirst Presby Church (ofc)  
—Fisher Park Circle ends  
620ΔGay Margt H Mrs ©  
ΔIngram Sarah mus tchr  
624ΔOzment C Arth  
628ΔArvin Iva B Mrs ©  
630ΔAlexander Jenning B  
ΔGorrell Linda H Mrs  
632ΔMurray Edgar F ©  
634ΔWootton Henry S ©  
636ΔBateman Ora G Mrs ©  
—South Park dr begins  
—Fisher Park Circle begins  
—North Park dr begins  
800ΔGarrard Robt L phys  
803ΔBanner Chas W ©  
rear Kelley Dannie (c)  
811ΔMcGee Julian M © phys  
ΔLauten John J dentist  
ΔTurner Remus S dentist  
812ΔRouth Health Center massage  
Routh Violet  
817 Howard Apts  
Apartments:  
1ΔKlingman Virginia S Mrs  
2ΔBrandt Geo  
3ΔCaveness Eliz A Mrs mus  
tchr  
4ΔKillough Zoe Mrs  
6 Griffin Edna H Mrs  
7ΔStelling Richd N  
Street continued  
819ΔDeVane R Reed  
ΔHarrell Mary H  
821 Islar The  
Apartments:  
12ΔBrockman Lillian Mrs  
2ΔWood Joel M  
3ΔChambers Margt M Mrs  
4ΔStockard Maude Mrs  
6ΔHyams Lillie P Mrs  
7ΔFlowers Clara C Mrs  
Street continued  
822ΔPressly Wm A jr © dentist  
823ΔTankersley Jas W jr phys  
ΔTannenbaum A Jack phys  
ΔRogers Seymour S phys  
826ΔStern Sidney J jr  
826½ΔWalton Grace S Mrs  
828 Cannon Court The  
Apartments:  
A1ΔHamilton Oscar A jr  
A2ΔWhite D Scott  
A3ΔLivingston Wm D  
A4ΔCone Margt W  
A5 Jones W Garland  
A6ΔHeslep Rachel S Mrs  
B1ΔHardle Jack W  
B2ΔMoore Henry B  
B3ΔRockwell Eliz  
B4ΔLay Mabel R Mrs  
B5 McIver Pearl B Mrs  
B6ΔBentley June M Mrs  
C1ΔPlunkett Martha P  
C2ΔCallum James R  
C3ΔLamb Lelia M  
C4ΔOgburn Eliz  
C5ΔDuke Gladys W  
C6ΔBrown Virginia  
D1ΔO'Connell Ozama M Mrs  
D2ΔMiller Ruth L  
D3ΔRavesies Annie M Mrs  
D4ΔHooker Leila P Mrs  
D5ΔPhillips Harriddell M Mrs  
D6ΔRandolph Frances W Mrs  
E1ΔFrench Cullen L  
E2ΔSparger Fred J  
E3ΔFloyd Ann H Mrs  
E4ΔFiske Marcia Mrs  
E5ΔDavis John F jr  
E6ΔPatterson Eug K  
Street continued  
833ΔEasty Stan Photo  
ΔEasty Stanley W jr  
900ΔFaga John J © chiro  
902 Coggeshall Allen B surg  
ΔLake Ralph C phys  
909ΔLeak Minnie L Mrs ©  
910ΔBernau Janie K Mrs ©  
ΔWeldon John B  
rear Gant Daisy (c)

912ΔSolomon Marshall H dentist  
ΔPoppas Harry ©  
914ΔWharton J Ashby  
915ΔApple Elbert D ©  
ΔLong Frances B  
ΔSimpson Ruth D  
rearΔFaison Gaston D  
—Bessemer av intersects  
1000ΔFreedman Arth phys  
ΔTroxler Eulys R phys  
1001ΔBaach Louis ©  
1004ΔYounts Maude E Mrs ©  
1006 Apartments  
1ΔGoepfel Paul L  
2ΔKleemeier John A  
3ΔPosey Fred  
4ΔBarringer Geo F  
Street continued  
1007ΔGalloway Margt G Mrs ©  
1008ΔBest James E © phys  
1010ΔHilliard Alvis E ©  
1012ΔWilson John K phys  
ΔRabold Leonard J phys  
1013-17 Dolly Madison The  
Apartments:  
A1ΔGillespie John McI  
A2ΔButtman Thelma E  
A3ΔMcInteer John H  
A4ΔWarner W Preston  
A5ΔBarrie Mary L  
A6ΔKilpatrick Norton O  
A7ΔCobb Carlos D  
A8ΔCarlton C LeRoy  
B1ΔBarnes Laura D Mrs  
B2ΔStedman Marion  
B3ΔClyborne Aubrey C  
B4ΔTrotter Wm L jr  
B5 Matheson Jan B  
B6 Vacant  
B7ΔIrwin Chas B  
B8ΔAlbright Violet D  
C1ΔClifton W Stedman  
C2ΔClark James L  
C3ΔHoskins Lucie E  
C4ΔMatheson Jean B Mrs  
C5ΔLatham W Gordon  
C6ΔLeonard Alice B Mrs  
C7 vacant  
C8 vacant  
Street continued  
1014ΔDunn Richd B phys  
ΔWoman's Clinic The  
1014½ΔStout Edith K Mrs  
1016ΔBeavers Chas L phys  
ΔBeavers Wm O phys  
ΔBeavers James W phys  
ΔLeGrand Robt H phys  
1023aΔHay James T  
1023bΔWilson Benj E  
1025ΔYoung Jas W ©  
—Wendover av intersects  
1100ΔBrooks J Taylor phys  
ΔBrooks Jean B Mrs phys  
1110ΔJones J Arth ©  
1112 Thacker H Clay fl sander  
1114ΔLaney Hugh W  
1200 Cone Moses H Memorial Hosp  
The (under construction)  
14  
—Northwood intersects (not open)  
1305ΔMarks Edgar S phys  
ΔGrove Raymond F phys  
ΔManess A Kelley phys  
1307 Apartments  
(A)ΔMcKinney D Montague  
(B)ΔJones Jesse P  
(C)ΔCheek J Carr  
Street continued  
1317ΔO'Leary Jack  
1319 Koontz Elza R ©  
1321ΔJones Wm C Rev ©  
1323ΔSparger Jessie G Mrs ©  
1327ΔMatheson Beulah M Mrs  
1329ΔHall Edw B  
ΔSwain Agie W Mrs  
1331ΔStinnett Mary A Mrs ©  
—A & Y Ry crosses  
—North Buffalo Creek Bridge  
—Meadowbrook ter begins  
—Sunset cir begins  
1700ΔCountry Club Apts  
Apartments:  
A1ΔCabaniss Lucy Mrs  
A2ΔGreen Emry C jr  
A3ΔMcNary Chas T  
A4ΔMaclary John F jr  
B1ΔBransford Louise Mrs  
B2ΔPetree Oacar M  
B3ΔHardin Eliz Mrs

B4ΔCochran Thos R jr  
B5ΔHubbard Grace Mrs  
B6ΔShuvening C Leroy jr  
B7ΔCavanaugh Eunice M Mrs  
B8ΔHawn Phelan O  
C1ΔDongan R Lee  
C2ΔHatch Chas G  
Hatch Moree M Mrs  
nurse  
C3ΔHenderson Worth D  
C4ΔMertin Woodley K  
D1-2ΔGold Chas W jr  
D3ΔPatterson Marion Mrs  
D4ΔLewis Converse R  
E1ΔMulvey Helen G Mrs  
E2ΔEdmondson L Bernard  
E3ΔCausery Jack S  
E4ΔPope A Harrell  
F14Lull Richd J  
F2ΔBoswell Erma  
F3ΔFurches Roy H  
F4ΔFurches Clayton S  
G1ΔLang Hildreth P Mrs  
G2ΔCrocker Michaux H  
G3ΔBeeraman Josephine S Mrs  
G4ΔFisher Karl A  
H1ΔSims Chas H  
H2ΔSapp Robt L  
H3ΔMurray Lucile R Mrs  
H4ΔFentress B Lee jr  
H5ΔShelton Ethel  
H6ΔLynch Chas B jr  
I1ΔUpchurch W B  
I2ΔGlendinning Anne H Mrs  
I3ΔDavidson Howard M jr  
I4ΔNorris W Edgar  
I5ΔWolfe J Garland  
I6ΔDaniels G Neil  
I7ΔHinkle Virginia M Mrs  
I8ΔSmith James R  
J1ΔCrouch Walter M  
J2ΔColvert Saml L  
J3ΔWebster B Latcher  
J4 Pardue Edw M  
J5ΔKnight Harry M  
J6ΔForbes Chas R  
K1ΔHilgreen Marjorie D Mrs  
K2ΔMoore Helen D  
K3ΔSellars David R  
K4ΔLindemann Anna E Mrs  
L1ΔStone Carrie P Mrs  
L2ΔHole Chas B Mrs  
L3ΔRoberson Hetty  
L4ΔHerrin Martha P  
M1ΔWilson Geo T  
M2ΔJackson Milton J  
M3ΔHattaway Robt M  
M4ΔAyers Doris S Mrs  
N1ΔPearce Chas A  
N2ΔPierce Blanche Mrs  
N3ΔFoil Jos O  
N4ΔHenson Thos A  
N5ΔJones Lola Mrs  
N6ΔUpson Louise L Mrs  
O1ΔStabler Robinson R res mgr  
O2ΔMathews Robt W  
O3ΔClark Jeff D  
O4ΔAdams Ethel C Mrs  
P1ΔLiles Henry C  
P2ΔLambert W A  
P3ΔBurt A Moody  
P4ΔDavis Hugh  
P5ΔMcBane Jos H  
P6ΔSorrell Annie P  
P7ΔWickham Philip S  
P8ΔBrown Chester A  
Q1ΔDavidson Bryan D  
Q2ΔCrothers Abner G  
Q3ΔGerringer S Hilton  
Q4ΔStephenson Ralph A  
—Sunset Cir ends  
—Sunset dr begins  
1800 Irving Park Manor  
Apartments:  
A1ΔWaddell Jas M  
A2ΔBoney Paisley jr  
A3ΔWeatherly A Earl  
B1 Schell Braxton  
B2 Vacant  
B3ΔPayne Paisley E Mrs  
C1ΔGilbert Connie H Mrs  
C2ΔCook Henry L jr  
C3ΔWheeler Grant  
D1ΔBroadhurst Edgar D  
D2ΔBeal Hugh P  
D3ΔNelson John C  
E1ΔShoffner Willis R  
E2ΔGrantham Richd I  
E3ΔIvey Chas M jr  
F1ΔSink H Hoyle Hon

# CONCRETE AND GRADING CONTRACTORS

# Butler Bros.

CONSTRUCTION CO.

3700 E. Market St.  
Phone 3-4880

**ELM N—Contd**  
Irving Park Manor Apts—Contd  
F2ΔSchwarzwaelder Christine A  
F3ΔHume Benj L  
—Country Club dr begins  
1802ΔGerald W Alston ©  
1804ΔBenton Eug S ©  
1806ΔMarks Arnold ©  
1808ΔWeb Edw ©  
1810ΔCranford Wm C ©  
1812 Pritchett Carl T ©  
1814 Under construction  
1816 Under construction  
1844ΔJennings Roger A ©  
—Elmwood dr begins  
1848ΔReid J W Berry ©  
1850ΔShelton John C ©  
—Macy begins  
1900ΔNorman Annie M ©  
1902ΔYanakis Christopher ©  
1906ΔManer Ebbie G ©  
1908ΔWard T Oscar ©  
—Newlyn intersects  
2000ΔRitter Ralph J  
2022ΔCole's Esso Serv  
—State begins  
2100ΔU-Save It Food Stores Inc  
No 2 (br) gros  
2101ΔLaundryteria  
2102ΔSmith Leo M jr  
2103ΔNorth Elm Clns  
2105ΔSummerfield L Fredk ©  
2107ΔHodges Earle M ©  
2108ΔJones Walter J ©  
2109ΔKellar James W ©  
2110ΔHill Henry C ©  
2111ΔThompson Jack L ©  
2113ΔAllen Benj W  
—Cornwallis dr begins

**ELM S—From Market south be-**  
**yond city limits (base line divid-**  
**ing east and west streets)**  
100ΔGifd Drug Co  
101-11ΔBelk's Dept Store  
102ΔPollock's Inc shoes  
201ΔFields women's wear  
104ΔMarks Slipper Salon shoes  
106ΔDarling Dress Shop woman's  
wear  
ΔDean Ida L drsmkr  
108ΔNatl Shirt Shops  
110ΔLerner Shops women's clo  
113ΔBetty Gay women's clo  
115ΔPowell's Walk-Over Shop  
shoes  
115½ΔUnderwood Robt L dentist  
ΔTonkin & Schiffer mfrs agt  
116-18ΔBaker's Shoe Store shoes  
117ΔCenter Theatre  
119ΔBines Jewelers  
120ΔMiller's women's clo  
121ΔMann's O'Henry Drug Store  
122-30ΔWoolworth F W Co 5c  
and 10c Store  
123ΔGriffin Roscoe Shoe Co Inc  
123½ΔJackson Loan Service  
ΔArtistic Beauty Salon  
125-27 ΔDixie Building  
ΔPrago-Guyes ladies' clo  
2d fl Prago-Guyes (ofc)  
Rooms:  
301 Vacant  
302ΔLittle W Clark ins adj  
303ΔKilkelly Thos F dentist  
304-06ΔSheffield Neal dentist  
307-09ΔState Capital Life Ins Co  
310ΔDixie Bldg (ofc)  
311ΔAm Ins Group  
312ΔAm Ins Co of Newark N J  
The  
ΔColumbia Fire Ins Co of Day-  
ton Ohio The  
320 Am Ins Co of Newark N J  
(stge)  
321ΔStewart Paul A optom  
401-05ΔGenl Adjustment Bur Inc  
406ΔFord Clarence jr (ofc)

408-09ΔSecurity Ins Co of New  
Haven Conn  
410ΔEdwards V Edw phys  
411ΔDavenport Preston E acct  
412-18ΔDuplan Corp The  
501-02 Blue Bell Inc (stge)  
503-04ΔFirst Fidelity Co loans  
505-06ΔEmployers Group Ins Cos  
(claim dept)  
507 Natl Union Fire Ins Co  
508-14 Blue Bell Inc (ofc)  
512-18 Blue Bell Inc (billing  
dept)  
6th flΔBlue Bell Inc (acct ofc)  
**Street continued**  
132ΔLee's Millinery  
134ΔJewel Box The jwrls  
—Sycamore intersects  
200-04ΔMeyer's Dept Store  
201ΔWright Clo Store Inc  
203-11ΔEllis Stone & Co dept  
store  
206ΔDiana Shop women's clo  
208-12ΔKress S H & Co  
dept store  
213 Planters Peanut Store  
214ΔSaslow's Inc jwrls  
215ΔNational Shirt & Hat Shop  
Inc men's clo  
216ΔMangel's of Gboro Inc  
women's clo  
217 McAn Thom shoes  
217½ΔRegal Jewelers  
218-22ΔWalgreen Drug Store  
219ΔNatl Bellas Hess Stores  
Inc dept store  
221ΔJohnson & Aulbert Clo Co  
men's clo  
Bradham Robt W (c) tailor  
223 Mayos G & W Clo Inc  
225ΔSchiffman Jewelry Co  
Schiffman's Inc  
226-28ΔRobinson's women's clo  
227aΔJo Belle Hats mlr  
227bΔTurner Clo Co men's clo  
227cΔMerit Shoe Co Inc  
229ΔGood Friend Shop women's  
clo  
229½ Vanstory Office Bldg  
ΔTroutman's Beauty Sch  
230ΔEflrd's Dept Store  
231ΔWright's Curtains & Drap-  
ery Shop  
232-34ΔMontgomery Ward & Co  
dept store and dist ofc  
235ΔSinger Sewing Mach Co  
236-38ΔGrant W T Co dept store  
237ΔEmpire Shirt Shop men's clo  
239ΔKay Jwry Co  
240-42ΔCharles Stores Co Inc  
—Washington intersects  
300-02ΔSilver's 5c to \$1.00 Store  
301-03ΔGuilford Building  
ΔUnited Cigar-Whelan Stores  
Corp  
bsmtΔPermanent Wave Shop The  
lobbyΔGifd Soda Shop  
gd flΔGuilford Natl Bank  
Gboro Clearing House Assn  
Rooms:  
1st 3d flsΔU S Collr of Int Rev  
Dist of NC  
120ΔGuilford Bldg Inc  
ΔJohnston Juliau real est  
ΔPage Private Sch (ofc)  
401ΔChristian Science Reading  
Room  
402-03ΔWeisberger Eug chiropr-  
dist  
404-06ΔStanford Alex R dentist  
407-09ΔBooth Roy M lwyr  
Leazer S Gladys notary  
ΔWolfe James B jr lwyr  
411ΔCrank J Cecil dentist  
412-13-15 US Collr of Int Rev  
(file rms)  
414-26ΔUS Treas Dept Int Rev  
Serv (income tax div)  
416-19 US Collr of Int Rev

427-28ΔWharton & Co Inc real  
est  
ΔDouglas Martin F lwyr  
Woltz Annie notary  
501-03ΔFarm Bur Ins Co's  
ΔFarm Bur Life Ins Co  
ΔFarm Bur Mut Fire Ins Co  
ΔFarm Bur Mut Auto Ins Co  
ΔPritchard Harold B ins  
504-11ΔMet Life Ins Co of N Y  
512ΔJeffreys Eng & Equip Co  
machy  
513-18ΔColonial Ice Co  
520-22ΔAuto Service Co Inc collns  
523ΔHome Detective Co Inc  
ΔAllied Alarm Co fire a-  
larms  
524-25ΔReserve Life Ins Co  
526-28 Vacant  
601-02ΔShields John J lwyr  
ΔTurner Thos lwyr  
603-04ΔRed Jacket Coal Sls Co  
whol  
605 Vacant  
606ΔRockwell Harry lwyr  
607ΔJacobs Cyril acct  
608-14ΔGMAC Corp  
615ΔMtrs Ins Corp  
616-18ΔMass Protective Assn Inc  
ΔRevere Paul Life Ins Co  
ΔNeas Earl G ins  
619 Vacant  
620ΔPage Yarn Co  
621ΔTippett A D Inc prod brok-  
ers  
622ΔMail-Me-Monday Bkpg Serv  
623 Vacant  
624ΔMurphy Geo Co yarns  
ΔDuffy Silk Co The  
ΔMarionette Mills throwsters  
625-28ΔIndustrial Rayon Corp  
701-04ΔAm Bemberg rayon yarn  
ΔNorth Am Rayon Corp  
705ΔNorfolk-Sou Ry Co (coml  
agt)  
706-07ΔWestinghouse Elec Corp  
708-09ΔFidelity & Deposit Co of  
ΔAm Bonding Co of Baltimore  
710-14ΔAm Mut Liability Ins Co  
716ΔMaxwell W Hampton (ofc)  
717-19ΔMoseley & Holt Iwrys  
720-21ΔMcCabe Mtg Co  
721ΔPiedmont Bldg Co bldg  
contrs  
723ΔMangus Ruth E letter shop  
pub sten and notary  
ΔCurtis 1000 Inc envelope  
ΔMangus Tel Answering Serv  
ΔAmerican Moth Proof Co  
carpet clnrs  
ΔOn Location Cln carpet  
clnrs  
ΔPinnix Hugh Realty Co  
ΔTennant G H Co fl sanders  
ΔCalvert Fire Ins Co  
ΔCalloway Mills Inc yarns  
724ΔBryan Thos B jr ins adj  
725 Vacant  
726-27-28 Reserve Life Ins Co  
(ofc)  
801ΔPiedmont Ins Agcy  
ΔCarolina Casualty Ins Co  
802ΔJarvis W Worth real est  
803ΔGenl Elec Co inds equip  
804 Fire Assn of Phila  
805ΔN C Bakers Council Inc  
806-09ΔSoutheast Life Ins Co  
(Continental Life Ins Div)  
810ΔDuncan Jas S lwyr  
811-13ΔStd-Coosa-Thatcher Co  
yarns mfrs  
ΔHickory Throwing Co  
throwsters  
814-17ΔLife Ins Co of Va The  
818ΔWall Arth R ofc sups  
ΔUarco Inc bus forms  
819ΔLife Ins Co of Ga  
820ΔPickard James O mfrs agt  
821-25ΔDodge Bros Corp (re-  
gional ofc)

# Florist

## VESTAL'S FLOWER SHOP



**WE DELIVER**

**Summit  
Shopping  
Center**  
OPPOSITE  
ST. LEO'S  
HOSPITAL

940  
SUMMIT AVE.

TELEPHONE  
**5470**

## Dixon & Christopher Co., Inc.

★

**PLUMBING  
and  
HEATING  
CONTRACTORS**

★

● **COMMERCIAL**  
● **INDUSTRIAL**  
● **RESIDENTIAL**

★

1105 E.  
BESSEMER

PHONE  
**4-3208**



# SHERWIN-WILLIAMS PAINTS

390 N. ELM

TEL. 2-0195

**AMOS**  
**INSURANCE**

**AGENCY**

LLOYD C.  
AMOS

**Complete**  
**Insurance**  
**Service**

2433

Fairview St.

PHONE

2-4654

**Southern**  
**Water-**  
**Proofing Co.**

Caulking

Basement  
Waterproofing

Roofing

3802

E. Market

Phone 3-2812

**Southern**  
**Paint Co.**

Painters  
and  
Decorators

3802

E. MARKET (B)

PHONE

3-2812

106  
N. Elm St.

**Younts-DeBoe Co.**  
WHERE QUALITY IS HIGHER THAN PRICE

Phone  
3-3443

**Men's Clothing, Furnishings, Shoes, Hats**

(Boys' and Young Men's Dept. 2d Floor)

ELM S—Contd  
Guilford Bldg—Contd  
826-28ΔNatl Surety Corp ins  
901ΔSecurity Life & Trust Co  
ins  
902ΔJarvis Winston M real est  
903-04ΔSteele-Heddle Mfg Co  
tex equip  
905 Dodge F W Corp (stge)  
906-07ΔSuperior Coach Sls Co  
Inc  
908-09ΔDodge F W Corp merc  
agcys tile agcys  
ΔRoberts L W Co mfrs agt  
910-12ΔBlock Norman Iwyr  
ΔMeyland Aug L jr Iwyr  
Bain Nellie O Mrs notary  
ΔLloyd Robt B jr Iwyr  
914ΔUnion Bag & Paper Co mfrs  
ΔPiaskon Div-Libbey Owens  
915-19ΔBrown-Bledsoe Lbr Co  
whol  
920-22ΔMcBee Co The prntsr  
924ΔTrimble John W Inc ins  
ads  
Trimble Myrtle P Mrs no-  
tary  
925ΔBusiness Professional Men's  
Adj Bur collections  
926-28ΔGboro Memorial Park Inc  
(ofc)  
10th flΔUS Treas Dept Int Rev  
1101-02ΔEquit Life Assur Soc of  
the US  
ΔBarber Chas R ins  
O'Hara Virginia W ct re-  
porter  
1106-28ΔUS FHA  
Street continued  
302½ΔHartsell Walter K dentist  
ΔStone Studio photogs  
Oglesbys Watch Shop reprs  
304ΔLeed's Credit Clothiers  
304aΔDarling Slipper Shop Inc  
306ΔNatl Jwirs Inc  
306aΔGibson Ice Cream Co (br)  
308ΔFashion Shop women's clo  
2d flΔMirror Beauty Shop  
ΔAudiphone Co of Gboro  
ΔFields Fred B real est  
Thinker Puzzle Co The  
308½ Grissom Building  
2d flΔKeen's Studio photogs  
ΔDurham Carey W plays  
3d fl Burtner Furn Co (stge)  
309ΔNational Barber Shop  
310ΔCecil-Russell Drug Co  
311ΔNational Theatre  
ΔNC Theatres Inc (ofc)  
312ΔBurtner Furn Co  
313ΔRones Max optom  
314-16ΔMiller Furn Co Inc  
315ΔStar Credit Clothing Co  
315½ King Building  
Rooms:  
1-4ΔDixie Multigraphing Serv  
2-8 Communications Wkrs of  
Am (CIO)  
5-6-7 Vacant  
Street continued  
317ΔPrincess Cafe  
318ΔYork-Hall Inc dept store  
319ΔHolt Wm M news dir  
Ellison Lucian M shoe repr  
319½ΔBachelor Apts  
furn rms  
320-22ΔBoston Sample Shoe Store  
321ΔKiser Radio & Appliance Co  
323ΔRustin Furn Co Inc  
324-26ΔBaxter Furn Co  
325ΔNeese Jewelers  
327-29ΔBridges Furn Co  
328-30ΔSmith Loan & Jwry Co  
pawnbrokers  
Payne Max watch repr  
330½ΔMoreau Albert J Iwyr  
331ΔState Theatre  
332ΔFine's Jwry & Loan Co  
Siler Slocum watch repr  
333ΔPittsburgh Plate Glass Co

334ΔLiberty Market gros  
334½ Rooms:  
1 Vacant  
2-3ΔArrow Exterminators Inc  
4-5 Vacant  
335ΔCutts' Shoe Shop reprs  
336ΔMcMillian's Uniforms men's  
clo  
336½ McMillian's Uniforms (alt  
dept)  
337ΔBanks Clothing Co  
337½ Vacant  
338ΔDeaton Jesse B confr  
339ΔSands & Co Inc genl mdse  
339½ΔSands & Co Inc (dist ofc)  
Sands & Co Inc (roadway  
dept ofc)  
340ΔAustin-Barker Furn Co  
341-43ΔTucker-Jones Furn Co Inc  
342 Vacant  
342½ Wyrick Hotel  
McDonnell Gladys  
344ΔTiny Town toys  
344ΔBlue Bird Billiard Parlor  
346ΔBaker's Shoe Serv reprs  
347ΔCallifornia Sandwich Shop  
348ΔJim's Lunch  
—Edwards pl intersects  
352ΔGeorge's Grill & Cafe  
354ΔMagic Shoe Serv reprs  
356-60ΔBlumenthal's men's clo  
360½ΔGuilford Hotel  
362ΔClegg Smoke Shop confr  
Whittington Pool Room  
364 New York Lunch  
366ΔHotel Clegg  
368ΔHotel Clegg Barber Shop  
—Walker av begins  
409 Sou Railway Building  
ΔSou Ry Sys (supt)  
ΔSou Ry Sys (genl yd mstr)  
ΔSou Ry Sys (genl agt)  
ΔSou Ry Sys (firt claim adj)  
ΔSou Ry Sys (dist claim agt)  
ΔSou Ry Sys (supvr of  
signals)  
ΔSou Ry Sys (div spl agt)  
ΔSou Ry Sys (asst firt traffic  
mgr)  
ΔSou Ry Sys (chf train dispr)  
ΔSou Ry Sys (teleg ofc)  
ΔSou Ry Sys (train mstr)  
ΔSou Ry Sys (div eng)  
ΔSou Weighing & Inspec-  
tion Bur  
—Southern Ry crosses  
408 Vacant  
410ΔHill Geo W gro  
rearΔCitizens Coal Co  
410½ Walters Aubrey C (stge)  
412ΔEllison Co Inc The leather  
gds mfrs  
414 Vacant  
—A&Y Ry crosses  
—Asheboro begins  
500ΔTripple A Sea Foods Co  
503ΔGboro Mkt gros  
503½ Robison Geo W furn rms  
504-06ΔHyman's Furn Co Inc  
505-05aΔEdwards Dry Cleaning  
Co  
ΔWitten Max D tailor  
507ΔHazel & Bernice Beauty  
Shop  
509ΔCoe Gro Co  
511ΔPiedmont Hdw Co  
512ΔGeneral Radio Serv reprs  
513ΔOrthopedic Center artificial  
limbs  
513½ Caldwell Wm B  
514ΔFordham C C Drug Store  
Clifton W S Co jwirs  
514½ΔCaudle Jas N dentist  
ΔBenton Wayne J phys  
515ΔWhite Furn Co  
516-18Δ B & M Dept Store  
517 Art Barber Shop

519ΔPleasants J B Hdw Co  
520ΔSalvation Army The  
Blake Geo  
522ΔHollywood Beauty Shop  
523-25ΔSouthside Hdw Co Inc  
524ΔN C Milk Producers Federa-  
tion  
U S Volunteer Air Force Res  
Training Squadron 9944  
ΔPhillips Mut Ins Agcy  
526ΔSouthland Musical Mdse  
Corp  
527 Vacant  
527½ Vacant  
528ΔUS PO (S Gboro Sta)  
529ΔKirby Vacuum Clns Inc  
530ΔLaurie Shop The women's clo  
531ΔLynch Corry Mtrs autos  
532 Vacant  
534ΔGroome Roy T Furn Co  
535ΔMurphy's Shell Serv Sta  
536ΔEconomy Store The men's  
clo  
—Lewis intersects  
600ΔLivengood's Mkt gros  
602ΔH & T Cafe  
602aΔMoore Wade Jwry  
602½ Apartments  
1-2 Leake Harold  
3-4 Harris Robt  
5 Ingo Minnie Mrs  
6 Vacant  
7 Vacant  
8 Vacant  
9 Ingrid John M  
10 Hunnicutt Thos  
11 Lamonds Margt Mrs  
12 Vacant  
13 Weaver Wm L  
14 Vacant  
15 Vacant  
Street continued  
603-05ΔSherwin's Feed & Seed  
603½Simms Mossie S Mrs drsmkr  
604ΔGboro Salvage Co used furn  
606ΔSurplus Store The genl mdse  
606½Pitt Eliz S Mrs  
ΔDosett James L  
607ΔWade's Dry Cln Co  
608ΔVuncannon & Langley Co  
gros  
609ΔGate City Auto Parts Co  
610ΔOtwell's Gro  
610½ΔJames Everett  
James Frances L Mrs furn  
rms  
611ΔBlue Bell Inc (pattern dept)  
612ΔAltman's Furn Store used  
614ΔSou Press Serv News bur  
South Gboro Business  
Men's Assn  
ΔFrance Bill Enterprises Inc  
616-18ΔDeal Printing Co  
ΔDemocrat The newspaper  
Sutton Walter W notary  
618½ΔMoore Elec Co contrs,  
621ΔBank of Gboro (drive in  
br)  
—Bain begins  
624-26ΔBlue Bell Inc overall mfrs  
(plant)  
625ΔHodgin Jas A farm machy  
625½ΔSutton M Luther  
627ΔGboro Farm Equip Co  
627½ΔStarnes Ray C  
631-33ΔPiedmont Bottling Co Inc  
632-36 Vacant  
635ΔTroxler Bros gro  
—Lee intersects  
700ΔLewis Mary G ©  
701ΔFlve Points Serv Sta  
Spence Wm C notary  
706ΔCostner Mary H Mrs furn  
rms  
707ΔEarl Wm C  
709ΔMills Mary L Mrs  
711 Pickard Rannie B Mrs  
ΔHarrell Harvey D  
715ΔFlynt Gertrude H Mrs

**WILKERSON Rexall DRUG CO.**  
**GOOD HEALTH TO ALL FROM REXALL**  
Prescriptions — Drug Sundries

# DIEBOLD, INC.

P. O. BOX 1891

"Business Systems and Protection Equipment"

214 Watson Bldg.

Phone 2-2409

## ELM S—Contd

716ΔDouglas R Henry  
Douglas Pearlle M Mrs furn  
rms  
Mashburn Ethel drsmkr  
724 Vacant  
724½ΔFinison Claude H  
ΔScarce Richd  
725ΔNesse Jessie ⊙  
726ΔPiedmont Refgr Co sls &  
serv  
727Cobb Geo L  
Cobb Eula C Mrs bdg  
730ΔAtlantic Coal & Oil Co  
ΔStokol of N C stokers  
ΔAtlantic Insulation Co Inc  
732ΔPiedmont Farm Equip Co  
agrl implts  
741ΔCarolina Feed Co Inc whol  
—Bragg intersects  
806ΔHarris Wm E fill sta  
812 Peebles P Monroe  
816ΔDomathan Wilbur L  
819ΔStone Edw D  
ΔHasting's Friendly Gro  
820ΔHarris Emma B Mrs  
826ΔC Crabtree Edgar J bldg contr  
836ΔNixon Hattie H Mrs  
837 McCraw Worthey S  
851-53ΔSou Elec Serv Co Inc  
elec equip  
855ΔSwain & Robbins sound re-  
cording sys  
857ΔMello Cream Doughnut Corp  
859ΔCup & Saucer Restr  
862-66ΔNew Method Lndry  
863ΔSchofield Gus S ⊙  
865ΔRobinson Caesar C ⊙  
870ΔMoffitt Herbert G ⊙  
872ΔHanner Dewey N gro  
872½Peebles Roscoe R  
873ΔTate Clns  
—McCulloch intersects  
900ΔBurtner Furn Co (whse)  
901AS Elm Furn Co Inc used  
913 Fennell Ina M Mrs  
—Thornlow begins  
917 Woodall Elsie E Mrs  
919ΔCarter Thos jr  
921 Campbell Jess L ⊙  
924-46ΔNatl Biscuit Co

27

—Whittington intersects  
1000ΔCarolina Loom Reed Co tex  
mfrs  
rearΔBrogdon-Harvell Bronze  
Foundry  
1001-05ΔMilton Hosiery Co mfrs  
1009ΔInternational Harvester Co  
trucks  
1010ΔMoore's Dinty cafe  
1011ΔBaldwin-Garrett Co Inc  
farm machy  
—Wiley begins  
1020ΔGraino Feed Mills  
1030ΔOettinger Lbr Co Inc  
—Ireland begins  
1100ΔCaro Quality Block Co Inc  
bldg mats  
1103ΔGboro Weaving Co rayon  
fabrics  
—Andrew begins  
1200 Vacant  
1202ΔMcCullum R W Co oil equip  
—Burtner begins  
—A&Y Ry overpass  
1320 Under construction  
1332ΔO'Connor Tom Florist  
1408 O'Connor M Bobby ⊙  
1420ΔCasuey David E ⊙  
1421ΔBurlington Mills Corp  
(hosiery div)  
1428ΔKearney Edw J ⊙  
1430ΔO'Connor Arth ⊙ florist  
1436 O'Connor Arth  
rear O'Connor Hugh  
1437ΔCarolina Steel & Iron Co Inc  
1460 Diamond Drive In restr

—O'Connor begins  
—Ray begins (not open)  
1500ΔSquires Esso Serv  
1800ΔHarry's Flowers greenhse  
Brown W A

—Willard begins (not open)

2000 Farabee Coy L ⊙

2007ΔBrown Esther D Mrs

2010ΔDoss Oscar T ⊙

2012 Vacant

2101 Apple Saml A ⊙

—Terrell begins

2106ΔKiger Silas F ⊙

2108ΔNance Richd E ⊙

2109 Gordon Dale L ⊙

2110ΔSpencer Geo T jr

Prince Wilson E

2111ΔGreeson Clifford M

2119ΔWelborn John W ⊙

2200ΔSimmons J Gaylord ⊙ bldg

contr

2202 Montgomery Paul E ⊙

2203 Satterfield Emory G ⊙

2211AJones Broadie C ⊙

—Lawrence begins

2305 Whittemore Robt R ⊙

2319 Vacant

—Higgins begins

2400ΔFiler Spiro S gro

2401 Covert Lillian R Mrs ⊙

2402ΔSouth Elm Street Cleaners

2403ΔIdeal Gro

2405 Swinson Geo W ⊙

2411ΔWetmore Rose H contr ⊙

2412ΔAllen and Freeman Esso Serv

2413ΔCanter Chester J

—City limits

—Guilford County

—Robbins begins

2501ΔSpringfield's Flowers

2509 Lewis Jesse F

—Concord begins

—Arlington Extended begins

ΔCarter Fabrics Div J P Ste-

vens &amp; Co Inc (plant)

29

214ΔAnthony James B ⊙

ΔPatterson Fred M

215ΔHunter Parks D ⊙

216ΔHanson Harry M ⊙ mfrs agt

217ΔFillinger Edw J ⊙

218ΔSchwartz Arth R ⊙

219ΔBettis Harold L

221ΔClary Garland B ⊙

223ΔReaves Jesse V ⊙

—W Newlyn ends

300ΔMcGlamery Wm B ⊙

301ΔWiley Louis ⊙

302ΔHamel Jas P ⊙

303 Faison Nathan M

304ΔLatham John L jr ⊙

305ΔPrice Francis O ⊙

306 Brinkley Wilton R ⊙

307 Varn Chas E ⊙

—Cornwallis dr intersects

ELPHIS — From Southern Ry  
south to 700 W Lee  
—W Lee intersects

ELWELL AV (Bessemer Sanitary  
District) — From 3900 E Besse-  
mer av north to Phillips av  
603ΔPennington Claude B ⊙  
606ΔAcme Eng Co Inc surgical  
sups mfrs

608ΔFrye & Webster Clns  
610ΔBessemer San Dist Fire Dept  
ΔBessemer San Dist Water  
Dept

—Orchard ends

701ΔBatts Roy F ⊙

702ΔMurray Claude L ⊙

704ΔPhillips Roland A ⊙

705ΔSellers Harvey W ⊙

709ΔLeonard Herman M

711ΔMorrison Frank F ⊙

713ΔWebster Clarence V ⊙

714ΔPiephoff Zachary T Rev

715ΔBunting Bruce C ⊙

716ΔRobinson Wm F ⊙

800ΔBoone E Lee ⊙

801ΔPoole Mamie E Mrs ⊙

802ΔYoung Harry M ⊙

804 Winstead Susie ⊙

807ΔHall Mamie Mrs ⊙

808ΔHill Nellie H Mrs ⊙

810ΔWells Robt J ⊙

811ΔBason Geo L ⊙

812ΔOakes Paul F ⊙

—Oak Grovs av intersects

900ΔMurchison Doyle A ⊙

901 Woodfin Gro

901½ΔWoodfin Fred E ⊙

902ΔWatts Robt L ⊙

905ΔBaity Julius C

906ΔHuckabee Laurin M ⊙

907ΔTaylor Glenn E ⊙

908ΔFletcher M Lester ⊙

910ΔHall McKennie ⊙

911ΔRich Melvin E

912ΔMilks Lloyd E ⊙

913ΔSink David E ⊙

—Peterson av intersects

1001-07 Gboro Floral Co (green

hse)

1002aΔZimmerman Frank C

1002bΔMilks Richd P

1004aΔSquires B Hughes

1004bΔBass Oscar A

1006 —

1008ΔCarter Clarence G ⊙

1011ΔMurray Harry W ⊙

1013ΔCreed Mettie L Mrs ⊙

1015ΔMoore Ravarn D ⊙

—Woodale la' ends

1100ΔKellam Ernest D ⊙

1101ΔDixon Robt B ⊙

1104 Moran James E

1106ΔLayton Wm H ⊙

1107ΔThomson Homer D ⊙

1110ΔDeaton James C ⊙ bldg contr

1112 Frye Ruth G Mrs

ELMER (Edgeville) — From ½ blk  
south of Fairbrother north be-  
yond 2000 Textile dr  
1234 Robertson Walter P

—Fairbrother ends

1303ΔSands German L ⊙

1304 Johnson Marvin A ⊙

1308ΔAshby Roland G ⊙

1309 Cockman Hubert ⊙

1312 Kale Jerry W

1313 Edwards Richd E ⊙

1314ΔJohnson Robt E

1315ΔJohnson Robt A ⊙

1316ΔTalton Elzie W ⊙

1318 Jackson Dewey M ⊙

—Textile dr intersects

1406 Hipps John J ⊙

1407ΔDouglas Geo ⊙

1409ΔKiser Raymond E ⊙

1410ΔSpecht Ocie Mrs ⊙

13

ELMWOOD DRIVE (Irving Park)

— From 1845 N Elm, northwest

to Cornwallis drive, 1 north of

Country Club drive

100ΔCater C Duncan ⊙

104ΔTaylor Mary R ⊙

106ΔBaylor R Staley ⊙

201ΔBedingfield Wm A ⊙

202ΔAndrews E Frank ⊙

204ΔSellars W Bailey ⊙

205ΔPierce Claude C jr ⊙

207ΔRobins Marmaduke ⊙

208ΔAndrews Clyde M ⊙

209ΔAtkisson L Carroll ⊙

210ΔPerrin James R ⊙

211ΔLittle Ford D ⊙

212ΔUpson Steph L ⊙

MERRIMON  
INSURANCE  
AGENCY  
INC.

Established 1902

INSURANCE

All Kinds

5th Floor  
Southeastern  
Building

Tel.  
2-4088  
and  
8129

Chandler  
TIRE  
CO.



SALES  
AND  
SERVICE

RECAPING  
VULCANIZING

300 N. GREENE  
COR.  
BELLEMEADE

Phone  
3-3452

# MODERN

## HOME BUILDERS SUPPLY CO., INC.

ENGLISH AT SULLIVAN ST. (O R D)

PHONE 4-1591

for Economical  
Transportation**NORTH  
STATE****Chevrolet  
Co. Inc.****Sales  
and  
Service****313****W. Market****Opposite  
Post Office****PHONE  
3-9473****SERVICE  
Tel. 4-2270**for Economical  
Transportation**SOUTH  
ATLANTIC  
BONDED  
WAREHOUSE****MOVING  
Local and Long  
Distance****STORAGE  
Household and  
Merchandise****CRATING****PHONES  
8191-8192****WHITE & LEWIS**RADFORD F. LEWIS  
REAL ESTATE  
Phones 8593 and 6117**REALTORS**

PROPERTY MANAGEMENT

DAVID J. WHITE  
LOANS—APPRAISALS  
216 W. Market Irvin Arcade  
R 205-06

**ELWELL AV—Contd**  
 1113ΔWeatherman Horace L ⊙  
 ΔElla's Beauty Shop  
 1115ΔWood Wm L ⊙  
 1117b Holden H C  
 1119ΔAllen Howard C ⊙  
 1200ΔDick David P ⊙  
 1202ΔDenny Jake M ⊙ bldg contr  
 1206ΔBrown Neva M Mrs ⊙  
 1208 East Reid ⊙ pnt  
 1209ΔHeffner Thos R ⊙  
 1210ΔRing Dean F ⊙  
 1211ΔCole Gerther C ⊙  
 —Lacy intersects (not open)  
 1300 Rayle Martin L ⊙  
 1301 Isley Mack L ⊙  
 1304ΔHayes Wm M ⊙  
 1305ΔJones Clyde M  
 1306ΔCrawford Marvin C ⊙  
 ΔCrawford Paint Co contrs  
 1307ΔSwaim J H Lbr Co  
 1311ΔSwaim Jas H ⊙  
 —Phillips av intersects

**ELWOOD AV — From 1300 S**  
 Aycock west to Valley Park  
 drive

1500ΔRoberts A Floyd ⊙  
 1501 Vacant  
 1503 Hines Jos H  
 1504ΔSelf S Roy ⊙  
 1506ΔRoberson Jas W ⊙  
 1507ΔHolton Harry L ⊙  
 1510ΔManess Jas M ⊙  
 1511ΔPayne Clyde H ⊙  
 1514ΔParrish Geo W ⊙  
 1515ΔDixon John R  
 1518ΔLedbetter Wiley P ⊙  
 1519ΔBailliff Howard V ⊙  
 —Edgecomb intersects (ns not  
 open)

1600ΔFarlow J Cleo  
 1601ΔTemple Minnie D Mrs ⊙  
 1602ΔMcDowell Ora C Mrs  
 1604ΔRamsey Ernest A ⊙  
 1607ΔCoble Wade S ⊙  
 1608ΔCaskadon Jesse M ⊙  
 1611ΔKnox James C ⊙  
 1612ΔSprinkle Hal R  
 1614ΔBuckner Hilliard K ⊙  
 1615ΔKnox James C jr ⊙  
 1616ΔGreer Claude W ⊙  
 1618ΔChilton Gilbert W ⊙  
 1619ΔStutts H Paul ⊙  
 —VanWert intersects  
 1700ΔClark S Glenn ⊙  
 1701ΔGottschalk Wm A ⊙  
 1702ΔPatzsch Robt F ⊙  
 1704 Mooney Worth ⊙  
 1705 Alred Maggie A Mrs ⊙  
 1708ΔCraig Robt H ⊙  
 1709ΔRoberts Wm A ⊙  
 1712ΔFrye Eug M ⊙  
 1713ΔThomas Ed J Transfer  
 Thomas Ed J ⊙

1716ΔTaylor Ora ⊙  
 1717ΔInman Cora E Mrs ⊙  
 1719ΔClement Hugh K ⊙  
 —Bertie intersects  
 1800 Under construction  
 1801 Jones Eliz A Mrs  
 1811ΔJessup John G jr ⊙  
 1812ΔTucker John L ⊙  
 1813ΔJones Geo E ⊙  
 1814ΔWhittemore Herbert B ⊙  
 1815ΔSmith Norman R ⊙  
 1816ΔMay Robt V ⊙  
 —Perry intersects  
 1900ΔBolton John E ⊙  
 1901ΔFreeman Chas M ⊙  
 1902ΔDi Marla Chas ⊙  
 1903 Nall Everett B ⊙  
 1904ΔPearce John W ⊙  
 1905ΔShaw Elton C ⊙  
 1906ΔCoble Thos Q ⊙  
 1907ΔTilley Warren E ⊙  
 —Valley Park dr intersects

**EMSLEY (Bessemer Sanitary Dis-**  
 trict) — From ½ block west of  
 520 Pine east to Lowdermilk, 4  
 south of E Market  
 —Pine intersects  
 —Lowdermilk intersects

**ENGLEWOOD — From 2100 Brice**  
 south to Spring Garden  
 700ΔRichardson Wm S ⊙  
 701ΔBaynes Eula P Mrs ⊙  
 703ΔJackson Rush B ⊙ carp  
 704ΔManson Wm F ⊙  
 705ΔTrexler Van L ⊙  
 707ΔBilbro Walter L ⊙  
 710ΔSmith Kermit L  
 712 Ketcham John J ⊙  
 714ΔWood Amos S ⊙  
 —Springwood dr begins  
 800ΔCampbell Lillian W Mrs ⊙  
 802ΔPermar Rufus H ⊙  
 804ΔWelker Leo L ⊙

806ΔCrawford Lawrence E ⊙  
 808ΔCarter Olivia Mrs ⊙  
 810ΔFargis John F ⊙  
 —Sherwood intersects  
 900ΔScott John A  
 901ΔMasten Arville L ⊙  
 902ΔLayton James E ⊙  
 903ΔEdmondson Gurney L ⊙  
 carp  
 904ΔPeeden Clara ⊙  
 905ΔBlackmon Leonard R ⊙  
 906ΔJames Chester T ⊙  
 907ΔAlbert Jas S  
 908 Williams J L

909ΔCaude Mary G Mrs ⊙  
 910ΔRone J Nelson ⊙  
 911ΔLisk Leard E ⊙  
 912 Gibson Jas W ⊙  
 914ΔBlair Cornelius A ⊙  
 —Spring Garden intersects

**ENGLEWOOD AV (Bessemer**  
 Sanitary District) — From Eng-  
 lish av east to Johnson, 2 north  
 of E Bessemer av  
 —McPherson av intersects (not  
 open)  
 (Not open bet McPherson and  
 Johnson)

—Rollins intersects (not open)  
 —Johnson intersects (not open)

**ENGLISH (Bessemer Sanitary**  
 District) — From end Sullivan  
 north beyond Textile dr, 1 east  
 Raleigh

ΔModern Home Bldrs Sup Co  
 Inc  
 ΔFulwiler & Chapman Inc  
 elec sups

—Webb ends  
 827ΔBrownlow's Inc (whse)  
 881ΔAir Conditioning Corp

—E Bessemer av intersects  
 463ΔRouth Furn Sup Co  
 508ΔGregory Dorothy, Mrs  
 510 Bryant Rosa T Mrs  
 514 McLean Cyril S jr

—E Bessemer av intersects  
 603 Jacobs J Thos (c) ⊙  
 659 Wilson Mary E Mrs (c)

—Kentwood av begins  
 700 Moore Roy A ⊙  
 702 Ward Eug

704 Roberson Wm F ⊙  
 706ΔCranford Herman ⊙  
 707ΔCarter Garland H ⊙  
 708 Lyman Natl L ⊙

709ΔSquires Wm A ⊙  
 712 Under construction  
 714 Under construction

716 Under construction

—Englewood av begins  
 —Textile dr intersects  
 809ΔGadsden Willmon (c) ⊙  
 815ΔWatkins Chas L (c) ⊙  
 816 Scales Ted (c)  
 819ΔOglesby Roosevelt (c)  
 821ΔRankin Julius (c) ⊙ escava-  
 ting contr

906ΔSetzer M Brown Mrs (c) ⊙  
 1110ΔWilson Carl E ⊙  
 rear ΔLee Wm A

1111ΔAndrews Cletus D ⊙  
 1112ΔWilson Cash Gro  
 1201ΔMcPherson Geo A grading  
 contr

1205ΔNichols Burleigh A ⊙  
 —Ruth Byrd intersects  
 1301ΔHall Alf B ⊙  
 1302 Smith David T ⊙  
 1305ΔCoast F Raymond ⊙

1305ΔFulk Paul R ⊙  
 1306ΔCarroll Dacy S ⊙  
 1307ΔCarroll Lacy S ⊙  
 1308 Carroll's Gro

—Textile dr intersects  
 1401 Apartments

1ΔWhitley Morris C  
 2ΔWhitley James A jr  
 3ΔHughes Paul A  
 4 Vacant

5ΔWhitley Joseph R  
 6 Vacant

Street continued  
 1405ΔCoins Aubrey L  
 1406ΔPhillips James M jr

**ERWIN (Guilford County)**  
 — From S Elm west, 1 block be-  
 yond city limits

100 Hussey Russell M  
 100½ Stevey Paul H  
 101ΔLewey Sidney L ⊙

102ΔMorris Richd S  
 103ΔHarrell Chas E ⊙  
 104ΔSimmons John A ⊙

107 Jackson Robt  
 108ΔHutchins Jas A ⊙  
 109 Long Wm A ⊙

110ΔMaxwell Harold E ⊙  
 111ΔSanford Reid W jr  
 113ΔLax E Harold ⊙  
 115ΔMoore Wister J ⊙  
 117 Duncan Thos F ⊙

**ESSEX —From 812 S Cedar west**  
 to Dick

602ΔBrewer Dora J Mrs (c)  
 602½ Garner Jeff (c)  
 604 Pressley Wylie (c)

605ΔStroud Robt (c) ⊙  
 606ΔParks Ezra (c) ⊙  
 607 Black Joe (c) ⊙  
 608 Evans Frank (c) ⊙

610ΔLattimore Albert (c) ⊙  
 611ΔStroud Saml L (c) ⊙  
 612ΔWall Roxanna Mrs (c) ⊙  
 613ΔWaddell Alex (c) ⊙  
 614ΔNeely Alex (c) ⊙  
 615ΔGriffin Wade T ⊙  
 617 Moore Major R (c) ⊙  
 619 Faison Arth (c) ⊙

—Dick intersects

**EUGENE N—From 401 W Mar-**  
 ket north to W Bessemer av

—W Gaston intersects  
 200ΔMotor Finance Co of NC Inc  
 201ΔSears, Roebuck and Co re-  
 tail store

210ΔForest Mtr Co Inc (ofc)  
 220ΔLynch Corry Motors  
 223 Food Shoppe restr

232ΔLeonard Mtr Co autos  
 238ΔAngel Motor Co Inc  
 ΔAngel Service Inc auto reprs  
 ΔAllied Assocs Inc autos

—Bellemeade intersects

**BELK'S****REMEMBER: "You Always Save at Belk's"**

Elm cor. Market at Jefferson Square

Tel. 3-1731

# MONTALDO'S

LADIES' READY-TO-WEAR, MILLINERY, LINGERIE AND SHOES

N. Elm at Gaston

Tel. 2-0108

**EUGENE N—Contd**  
 3014Burlington Mills Corp (of-  
 fice) rayon mfrs  
 312-14Johannesen Elec Co Inc  
 320ASecurity Natl Bank (br)  
 —Price intersects  
 401AHill & Carter Mtr Sls Co  
 autos  
 404ASoutheastern Radio Sup Co  
 405 Fashion Clns  
 407ABur Mills Corp (eng dept)  
 408ARem Rand Inc  
 412ASun Life Assur Co of Cana-  
 da  
 412ABeard E M Lbr Co Inc  
 ΔMullins Wood Prod  
 413ASecurity Natl Bk (br)  
 (time payment dept)  
 414ADeal Colloun & Co bkpr serv  
 ΔGates Rubber Co (sls ofc)  
 418 Dictaphone Corp  
 ΔPilot Realty & Ins Co  
 ΔSockwell's W T Realty &  
 Inc Co  
 429 Carolina Willys Co used car  
 lot  
 432ACaro Willys Co Inc (sls ofc)  
 438ASls Discount Co  
 440ALitho Press The Inc prntrs  
 451AForest Mtr Co Inc autos  
 —W Smith intersects  
 501AShelby Mut Casualty Co The  
 507AEdison Thos A Inc dictating  
 machs  
 509ACarolina Optical Co  
 511AUnderwood Corp (bus machs)  
 513AHall-Kimes Jewlry Co mfrs  
 517AMaguire Chas V @

—Battle Ground av intersects  
 612AWarren Herman G  
 613AConsolidated Oil Burner Serv  
 Co  
 614AHinkle Cora Q Mrs @  
 614½ Vacant  
 617AShowfety Albert E  
 618ABuckner Edwin E @  
 619AShowfety Wm K  
 621ABurns Frelon H  
 Black John  
 622ATalley Arnold R  
 —W Fisher av intersects  
 702 Higgins Chas D @  
 703AJohnson John E @ used car  
 dlr

704AMorrow Louise W Mrs  
 Napper Thos F  
 705 Apartments  
 A1ASharpe Louise J Mrs  
 A2AGraham Janie Mc  
 ΔPerkins Ruth W  
 A4ASigmond Irwin  
 B1AButterworth Carey L  
 B2 Fingerheit Jack B  
 B3 Woodall W L  
 B4ADuckner Andrew L jr  
 Street continued  
 706 Apartments  
 A1AStewart L Martin jr  
 A2AHenise David P  
 A3 Rindskoff Raymond E  
 A4APuckett Wm H  
 B1ABetts Albert A  
 B2 Vacant  
 B3 Kilkelly Thos F  
 B4ABomar Thos C  
 C1ABlackmore W Harold

Street continued  
 713ABoyles Bernice E Mrs  
 715ALandreth Bernice C Mrs @  
 717ABurnell Henry D  
 719ABurris Eug G @  
 721ADavis Carlyle B  
 723 Miller Elberta M Mrs  
 724ABales Walter A @  
 Gillam Neva H Mrs  
 —Florence intersects  
 801AMurray Julius E @  
 ΔMitchell Cary @

803ANeal Dwight @  
 804APenley Clifford R @  
 805ACarter Lewis N @  
 806ABrown J Russel @  
 807AWinfree John H  
 809AMulberin Julia A @ nurse  
 Ogletree Anna M Mrs nurse  
 811ACox Geo W @  
 814AMcSwain James E @  
 815ACrater Sherman G @  
 816ABell John A @  
 817ASheppard John deB @  
 818ACashion Glenn  
 820AEasterling H Franklin jr @  
 822 Coble Lavine F Mrs @  
 —Cleveland intersects  
 900AEvans Wm D @  
 901ARamsey Wm C @  
 903ADeal Robt B @  
 908ADickerson Chas D @  
 910ALindsay John J @  
 912AHarrington John T @  
 915AMott John C Rev  
 917AESkridge Jas L @  
 919AGresham Edwin B @  
 921AMason Newton J @  
 923AFearce Phil J  
 —Victoria intersects  
 1000AJamison Ralph C @  
 1001 Vacant  
 1003ABenton Wayne J @  
 1005AMitchell G Allenc @  
 1006AChambers Schuyler  
 1007ADockery Claudius jr @  
 1008AWrenn Annie Mrs @  
 1009ADenny Helen C Mrs @  
 1010ADeifell John J @  
 1011AParis Oscar H @  
 1012ALichty Joseph @  
 1013AChandjie Harry C @  
 1014AMeans J Willbur @  
 —W Bessemer av intersects

17  
**EUGENE S — From 400 W Mar-**  
 ket south to Morehead av  
 108AEdgerton Thos G  
 110AHighfill Roy M  
 110AThomas R Dewey  
 124ASou Bell Tel & Teleg Co  
 ΔAm Tel & Teleg Co  
 ΔS B T & T Cafeteria  
 —W Sycamore intersects  
 200 Agricultural Bldg (side ent)  
 203ABraxton W Allen  
 Braxton Nell C Mrs bdg  
 207AThacker John G  
 215AZenke Otto Inc int dec  
 AZenke Otto G @  
 216 Zenke Otto Inc (stge)  
 217 Bolog John  
 218ALee Freddie H Mrs @  
 219AKatzman Wm @ massuer  
 220AGanelos Louis D @  
 222AKase Mabel H @

—W Washington intersects  
 317AEdmondson Giles N  
 318AKemp Robt S @  
 319 Koonce Bryant W  
 320APatterson Etta S Mrs @  
 321AThomas O Steadman  
 322AKistler Irelene L Mrs @  
 324ABrown Frank M @  
 325ACapel Oscar L @  
 —McGee begins  
 400 Doss Chas J  
 401 Hughey Donald L  
 ΔDavis Winnie B Mrs  
 402AYoung Doyle J  
 405AHodgin Benlah G Mrs  
 405½ASitz Marie A Mrs  
 406ATucker David A @ furn rms  
 407AKerr Chauncey D  
 407½AEmerson Florence Mrs  
 409AKing Henry C  
 409½AFox Jas A  
 10 Apartments  
 1ATaylor Roy L  
 2AHodnett Thos A

3 Johnson Wm T  
 4 Little Ada B Mrs  
 5 Melvin Haywood W  
 6 Harkrader L Lakey  
 7 Brigman Clifton P  
 Street continued  
 411AHartsook Herbert L  
 411½ALittle Norma E Mrs  
 412 LASeef Joe  
 ΔMcIntyre John W  
 414AAlston C Jeff  
 415AArmfield Roy H @  
 ΔRice Wm W  
 416APoston Wm D watch repr  
 418AHudson Lee T  
 419AGates Viola C Mrs @  
 420AStanley Wm H  
 421 First Congregational Chris-  
 tian Church Sunday School  
 422AMock Robt B  
 —Walker av intersects  
 510AHickman Harvey  
 510½AClapp Howard  
 512AAnthony Mary M Mrs @  
 —Morehead av begins

37  
**EULA — From 1715 Spring Gar-**  
 den south ½ block  
 810ABallard's Auto Serv reprs

32  
**EVERITT — From 1800 McCon-**  
 nell east beyond city limits  
 —Gillespie intersects  
 1811 Vacant  
 1816AMiller Cora M (c)  
 1817 Vacant  
 1823ASmith Lovey Mrs (c) @  
 —York ends (not open)  
 —Gant ends  
 —Dunbar begins (not open)  
 1900 Williamson Walter (c)  
 1904AWatkins Frank (c)  
 —Bingham ends (not open)  
 —Willow rd begins (not open)

2102 McIver Clara (c)  
 2104 Pinnix Hubert J (c)  
 2106AMayfield Sweet (c)  
 2108AClapp Chas (c)  
 2110ALash Theo R (c)  
 2111ABoyd Wm (c) @  
 2112 Thompson Saml (c) @ carp  
 2117 Webster Milton (c) @  
 2129 Vacant  
 —Jones ends (not open)  
 —City limits  
 —Guilford County

1  
**EXCHANGE PLACE — From 324**  
 S Greene west to Ashe  
 —Ashe intersects  
 202 Radio Grill (side)  
 203 Sou Life Bldg  
 bsmntΔUS Collr of Int Rev (Gboro  
 Div ofc)  
 3d flΔUS (soc) Security Admin  
 (Bureau of Old Age and  
 Survivors Ins)  
 ΔUS Collr of Int Rev (Hq  
 fld ofc)  
 Street continued  
 204 Carolina Theatre (rent rear)  
 206ABrownlow's Inc air condi-  
 tioning  
 214AIsland Creek Coal Sls Co  
 whol  
 215 Sou Life Ins Co (parking  
 lot)

38  
**FAIRALL DRIVE (Guilford Coun-**  
 ty) — Begins 704 Franklin blvd,  
 runs southeast (open 1 block)  
 3902AHarrington John D @  
 3904 Moore C W @  
 3906ACranford Herman @  
 3907ALineberry James E @



**ADAMSON  
 CADILLAC  
 OLDS CO.**

**CADILLAC  
 OLDSMOBILE**

**SALES  
 and  
 SERVICE**

**304  
 E. Market**

**PHONE  
 6195  
 5696**



**S. T.  
 Wyrick  
 & CO.**

**Office  
 Equipment  
 and  
 Supplies**



**All Steel  
 Office  
 Equipment  
 Engraving  
 Printing  
 Portable  
 Typewriters**

**117 N. Greene**

**TEL.  
 2-4133**

## THOMPSON-ARTHUR CONSTRUCTION CO., INC.

**GENERAL CONTRACTING**

Municipal Improvements — Driveways — Concrete, Macadam, Bituminous Pavements

**300 S. BENBOW RD.**

**PHONE 2-2104**



# LAMBETH CONSTRUCTION CO.

Grading Contractors • Sewer and Water Contractors

1071 RETREAT

TELS. 5205 and 4-7018



Greensboro  
Motor  
Company

**BUICK**  
Automobiles

SALES  
SERVICE  
PARTS

PHONE  
2-3148

Used Cars

PHONE  
9872

200-202  
N. Forbis

**STEVENS**  
INS.  
Inc.

Insurance  
Real Estate  
Rentals  
Surety Bonds

FIRE



CASUALTY  
Insurance

101 Jefferson  
Standard Bldg.

Tel. 2-4584

**FAIRALL DRIVE** (Guilford County)—Contd  
3908 Jones James G ☉  
3910ΔStilley Guy F ☉  
3911ΔJohnson Myrtle G Mrs ☉

**FAIR GROUND AV** — From 1900 Spring Garden south to W Lee  
910 Nelms Thos' C billiards  
911ΔAirport Elec Co  
913ΔAtlantic Beer Co  
915ΔBell Bakeries Inc (whse)  
916ΔMartin Furn & Carpet Co  
920ΔBrown's Furn & Rug Shoppe  
929ΔYow Lou C Mrs ☉  
930ΔDixie Home Equip Co  
931ΔRaynor J Melvin barber  
933ΔPerdue Ashby B  
934ΔFairground Curb Mkt  
935ΔMartin Pinckney L ☉  
938 Sschaal Julian B  
ΔChair Rental Serv  
—Southern Ry overpass  
—W Lee intersects

**FAIRBANKS** —From 1900 Freeman's Mill rd northwest and west to Glenwood av  
1000ΔCrawford's Cash Store Gros  
1100 City Schs (stge)  
—Pugh ends  
—Lexington av ends  
—Glenwood av intersects

**FAIRBROTHER** (Edgeville) — From Tucker east to 1300 Elmer, I south of Textile drive  
1906ΔLong Grace D Mrs ☉  
ΔMcDonald Francis  
—Elmer intersects

**FAIRFIELD** — A residential section in northwest part of city east of Battle Ground av and north of Cornwallis dr

**FAIRFIELD AV** (Fairfield) From Cornwallis dr north yond Liberty dr, I east Lawndale dr  
2204ΔMoore Wm J ☉  
2206ΔKottler Archie H ☉  
2208ΔLyon Joseph T jr  
—Rosecrest dr intersects  
2300ΔAnderson Geo A jr ☉  
2301ΔMyers Richd L ☉  
2302ΔSnarely Chas S ☉  
2303ΔButts Keron E ☉  
2304ΔDiamond Louis E ☉  
2305ΔMcCurry John R ☉  
2306ΔCook Dudley D ☉  
2307ΔDuChateau Manuel F ☉  
—Roanoke dr begins  
2309 Page John R ☉  
2311ΔShields W Kenneth  
2313ΔDavis James R  
2315ΔWilkinson John H ☉  
2317ΔRatchford Fred L ☉  
2319ΔBell Robt H  
—Fernwood dr intersects  
—Liberty dr intersects  
—Independence dr intersects  
—Colonial av intersects

**FAIRMONT** — From 300 Hillside dr west to Westover ter, I north of Guilford av  
600ΔWooters E Marvin ☉  
601ΔPruitt Jas J ☉  
621ΔBurchell Chas D ☉  
ΔHunt M Ethelyn  
—Fountain ends  
623ΔJohnson Ila ☉ real est  
624 Apartments  
1ΔBrandon L Augustus

2 Vacant  
3 Vacant  
4ΔBroome Claude W  
5 Vacant  
6 Edwards T Howard  
7 Nickerson E K  
8ΔSmithey Calvin L  
9 Vacant  
10ΔMoose Henry M  
**Street continued**  
625ΔHowland Martha Mrs ☉  
—N Mendenhall intersects  
707ΔBenson Chase H ☉  
709ΔMoore Claude S ☉  
711ΔMiles Fannie Mrs ☉  
—Woodlawn av intersects  
806ΔClayton Saml B ☉  
808ΔLindsey Virgil E ☉  
809ΔToenes Colle W ☉  
—Crestland av intersects  
900ΔHolshouser Jesse R ☉  
901ΔCoble Hattie W Mrs  
ΔCoble F Garland ☉  
902ΔPickett Archie T ☉  
903ΔWyant Vernon L ☉  
904ΔHoppe Clyde H ☉  
905ΔSink J Moyer ☉  
906ΔPetrea Fredk S ☉  
907ΔWoltz John M ☉  
908ΔProctor Wm G ☉  
909ΔHarvey Wallace W ☉  
—Adams intersects  
1000ΔByers Joyce ☉ drsmkr  
1001ΔByerly Isabel D Mrs ☉  
1002ΔHooke Malcolm K ☉  
1003ΔStreet Madeline B Mrs ☉  
1004ΔHollowell James R ☉  
1005ΔNewell Burton M ☉  
1006ΔMcNairy Chas A ☉  
1007ΔEhly Robt E ☉  
1008ΔMacColl Kath H Mrs. ☉  
1008ΔMurray Lucy L Mrs  
1009ΔWolfe John R ☉  
1010ΔForbis A Lee ☉  
1011ΔReynolds Jas F ☉  
—East Lake dr intersects  
—North Buffalo Creek bridge  
—Mimosa dr intersects  
1312ΔRouth A Paul ☉  
1313ΔHeptinstall Jesse L ☉  
1315ΔScott Arth A ☉  
1316ΔMateer Edw M ☉  
1317ΔSchorbo J Marshall ☉  
—Aberdeen ter intersects  
1501ΔKampschmidt Wm H Rev ☉  
1407ΔIsrael Archie G ☉  
1409ΔRobinson Joseph  
—Hillcrest dr intersects  
1501ΔCaldwell Danl T Rev  
1503ΔBush Ellen M Mrs ☉  
1505ΔDees Ralph E ☉  
1507ΔAllred D Edgar jr ☉  
1509ΔFerrell W Kermit ☉  
1511ΔKing Geo T mfrs agt  
—Westover ter intersects

**FAIRVIEW** — From 4th north to 18th, I west of Summit av  
ΔSykes Rexall Drug  
1207 Sims Sallie E Mrs  
1208ΔNance Geo W  
1209ΔHobbs J Ernest  
1210ΔBranson H Wallace  
1211ΔMedley Chas W  
1212ΔCarruthers Ethel Mrs  
1213ΔThornberry Wm C  
1214 Jones W Stacy  
1215ΔWilliford John M  
1216 Vacant  
1218ΔStanley Roy K  
1219 Branch Emma F Mrs  
1221ΔWestbrooks Edw M  
—Meadow intersects  
1300ΔGarner Alice S Mrs  
1301ΔLane Vina Mrs  
1302ΔDupree John W  
1303ΔLeonard Wm McK  
1304ΔBasinger G Odell

1305ΔButler Jas T  
1306ΔSmith Wm C  
1307ΔPhillips Ira  
1308ΔHeath Smith W  
1309 Overman James  
1400ΔEverhart P D  
1401ΔManess Rassic A  
1402ΔWade James M  
1403ΔTalley Edwin P  
1404ΔAmmons Archie V  
1405ΔJohnson Jesse E  
1406 Vacant  
1407ΔBrame Wesley  
1408 Vacant  
1409ΔNabors Dewey E  
1410ΔCollins Raymond  
1411ΔBass Archie M  
1412ΔShepherd Chas R  
1413 Vacant  
1414ΔFisher Horace W  
1415 Vacant  
1416ΔDurham Roy M  
1417ΔDanford A Luther  
1418 Swink Fredk M  
1419ΔFisher Edgar R  
1420ΔTate Julian E  
1421ΔBishop Medaris M  
1422 Vacant  
1423 Vacant  
—7th ends  
1500ΔProximity Print Works  
Store genl mdse  
1501ΔO'Brien Thos M  
1502ΔWard James B  
1503ΔRitter Herbert B  
1504 Himes Sherman E  
1505ΔThornburg Frank T  
1506ΔFrazier Chas B  
1507 Vacant  
1508ΔBrady Louis E  
1509 Hair John A  
1511 Weaver James L  
—8th ends  
1600ΔBoyd James G  
1601ΔLowe Chloe B Mrs  
1603ΔCriscoe Lloyd  
1604ΔVaughn Gideon A  
1605ΔEverett Gilmer E  
1606ΔMarshall Fredk W  
1607ΔThornburg Benj H  
1608 Kennedy Lloyd C  
1609ΔMorrison B Frank  
1610ΔCradcock Della C Mrs  
1611 Vacant  
1612ΔWeilborn Comie L  
1613ΔThore Clarence R  
1614ΔMyers Calvin J  
1616 Apartments  
1 Stephens Jesse L jr  
2 Wilson Cleo B  
3 Swaney Edw E  
4  
5 Vacant  
**Street continued**  
1617ΔFields J Melvin  
1619ΔSmith R Harold  
—9th ends  
1701ΔMurray Edw K  
1703ΔRiddle Guy C  
—Textile dr ends  
—A&Yr crosses  
—Water ends  
—11th intersects  
—Gordon intersects  
—12th ends  
2401ΔCome Memorial YMCA  
(White Oak br)  
White Oak Welfare Dept  
2411ΔWhite Oak Hotel & Coffee Shop  
Burke Walter S  
2417ΔWhite Oak Clns cio clns  
2420ΔCome Mills Corp (White O Div) cotton gds mfrs  
2421 White Oak Shoe Shop reprs  
2425 US PO (Denim Sta)  
2427ΔWhite Oak Barber Shop  
rearΔWhite Oak Beauty Shop

**Morrison-Neese**

"For Over Thirty-Five  
Years The Carolina's  
Leading Home  
Furnishers"



SPORTING  
GOODS  
HARDWARE

# ODELL'S

ESTABLISHED 1872

THE CAROLINA'S GREATEST HARDWARE HOUSE

BARRETT  
ROOFING  
APPLIANCES  
WHOLESALE  
EXCLUSIVELY

### FAIRVIEW—Contd

2429A Nuckles B Q Grill  
2431A Long A W & Sons Inc dept  
skote  
2433A Amos Insurance Agency  
2435A White Oak Drug Co  
Robertson Alex C watch repr  
—14th intersects  
2501A White Oak Dept Store genl  
mdse  
2504 Moss Wilma Mrs  
2515A Basinger Sherman R  
—16th intersects  
—17th intersects  
—18th intersects

37  
**FARGIS—From Poe west beyond**  
700 S Chapman  
—Granite intersects (not open)  
—S Chapman intersects  
1914 White Lily O Mrs @  
1920A Oates Donnie E  
1921 —  
1922A Belancy Peter J @  
1924A Miller John M @

### FERNWOOD DRIVE (Fairfield) 13

—From Hawthorne west to Edge-  
land dr, 1 north of Roanoke dr  
1900A Mable Floyd L @  
1902A Crump Geo L @  
1903A Carpenter Edw J @  
1906A Holden Eliz S @  
1908A Webb Jesse A @  
—Dellwood dr intersects  
2001A Smyre Wm F @  
2002A Peterson Ernest W @  
2003A Storie James M @  
2004A Lewis Beryl F Mrs @  
2006A McGarry Geo J @  
2007A Carr Robt J @  
2009A Roberts Arth E @  
2010A Tedder Grover H @  
2012A Holt Chas C @  
2013A York Leslie F @  
2015A Parish Earl L @  
2016A Farrington James L @  
2017A Wall Jas P @  
2018 Breedon Chas @  
2019A Guilford Park Presby Ch  
2020A McNairy Pattie A Mrs @  
—Fairfield av intersects  
2102A Anthony Henry C @  
2108A Jessup Everett P @  
2110A Whiteley Robt F @  
—Lawdale dr intersects  
2205A Amos Derwood V @  
2208A Cassidey John B @  
—A Y RY crosses  
—Battle Ground av intersects  
2301A McIntosh A Russell @  
2303A Black Wm @  
2305A Coe Raymond F @  
2307 Brendle Ann M  
2310A Hollander Danl C  
2312A Dulin C Jordan @  
2313A Stewart S Irvin jr @  
2314A Daughtrey Edwin R @  
2315A Probert Roger J  
2316 Beck Arth P  
2317A Acheson Stewart E @  
2318A Cates Leo M @  
2319 Under construction  
2320A Crawford Alonzo J @  
2321A McGlavery Dillard M @  
2322A Wilson Laurence W jr  
2323A Bode John T  
—N Elam av intersects  
2407 Under construction  
2408 Under construction  
—Quail dr intersects

23  
**FIELD—From ½ block east of**  
Tipton pl west 1½ blks, 1 north  
of W Lee  
—Tipton pl intersects  
408-16A Am Service Co Ice  
409 McCaskill Ben

411 Harvell Wade E  
415 Mattery Douglas  
417A King V Lyle  
419 Vacant  
421A Peoples Pinkney A

36  
**FIELDCREST ROAD—From Ran-**  
dolph av north to Mariner rd  
40 Walker Havana (c)  
40½ Walker Bertha (c)  
41 Woods Hivathia (c)  
41½ McAlister Nick (c)  
42A Crawford Earl (c)  
42½ Evans John (c)  
43 Matthews Buck (c)  
43½ Jackson Weldon (c)  
44 Johnson Brevard (c)  
44½ Lindsay Buddy (c)

27  
**FIELDS ALLEY—From 509 Doak**  
south ½ block (not open)

36  
**FINLEY—From Larkin north-**  
east beyond South Side Blvd, 1  
east of S Benbow rd  
2106 Ferguson Earl  
2113A Kernodie B Mack @  
2115A Adams Wm G @  
—Larkin intersects (not open)  
—Curry intersects (not open)  
—South Side Blvd intersects (not  
open)

8  
**FISHER AV E—From 600 N**  
Elm east to Church

112 —  
116A Britton Jos E @  
118A Fesperman Hoy L Rev  
120A Hunt Cammie C Mrs @  
—Magnolia begins  
122A Schenck J Simpson jr @  
124A Phipps S Blake @  
126A Byrd Robt B @  
127 Moesser Apts The

Apartments:  
1A Winstead Fletcher M  
2 Vacant  
3A Betts Joseph S  
4 Langley Cordes P

Street continued  
128A Silverstein Lou @  
130A King Robt R jr @  
132 Blair Apts

Apartments:  
1A Reid Margt E Mrs  
2A Whitehurst T Bayard  
3A Attmore Geo S  
4A Brown Grace I Mrs  
5A Jacobs Hannah M Mrs  
6A Avery Alphonso C

Street continued  
134A Bost John S @  
136A Debnam Walter E @  
138A Smith Clara S Mrs  
142A Plott Myrtie L

7  
**FISHER AV W—From 600 N Elm**  
west to Wharton

101 Forbis & Murray Funeral  
Home (Garage)  
106A Elm St Christian Ch (ofc)  
107A Mayrand L Phillip  
Lowry Lora nurse  
108A Colmer Fred M  
108½ Appleby S Cecil  
110A Woods Lena R Mrs  
111A Harris Danl A @  
112A Wimbish Robt S @  
—N Greene intersects  
208 Apartments  
1 Stout Brooks M  
2A Crews Peggy Mrs  
3 Pollock Wm C  
4A Doyle Herschel W

### Street continued

209A LaBrie Ernest J @  
210A Conyers Dorothy Mrs @  
211A Stack Bessie @  
Δ Betts Audrey  
Δ Morgan Thos T jr  
215A Donnell Harry S  
220A Armfield Vivian P Mrs @  
300 Westbrook Joseph W  
304A McNairy Eug W @  
305 Grist Jack  
307A Gardner Abner N jr @  
309A Simmons Wm S  
Δ Crayton Mary A Mrs  
311A Dixon John W  
313A Dermates Geo J @  
315A Porter John A @  
317 Howerton L Parker @  
Δ Pleasant Evelyn McK Mrs  
nurse

319 Stratford James A  
—N Eugene intersects  
402A Locke Robin H @  
406A Stubbins Geo H  
407A Speer Eug P  
409A Henderson Chas H @  
410A Knight Florence B Mrs @  
411 Vestal Mabel M Mrs @  
Δ Vestal's Beauty Shop  
—Wharton intersects

8  
**FISHER PARK—East and west**  
of the 600-900 blks of N Elm  
av

7  
**FISHER PARK CIRCLE—From**  
800 N Elm northwest and south  
in semi-circle to N Elm  
100A Hunsucker Hugh M @ den-  
tist

100½A Reaves Nellie F  
102A Wimbish Howard S @  
104A Hunt Thos C @  
106A Ravenel Saml F @  
108A Harden R Norman @  
110A Bogart Wm H @  
112A Lindley James @  
114A Walters Eda C Mrs @  
200A Quinn Kath B Mrs @  
202A Berry Jas M @  
203A Frazier C Clifford @  
204 Smith Karl  
206A Leak Herbert P @  
—Parkway begins  
—Victoria begins  
219A Baker Robt W @  
227A Fry Fielding L @  
—N Greene ends  
Δ First Presby Ch  
cor Δ First Presby Ch Kindergarten  
301A Price Ralph C @  
—N Elm intersects

7  
**FLORENCE—From 800 N Greene**  
west to Wharton  
212A Edwards Anna L  
Δ Ward Ella B Mrs @  
214A Stapleton Kate L Mrs  
@

216 Vacant  
219A Smith J Marvin  
221A Reynolds Justus D  
Δ McCaskill Leslie F  
Δ Paschal Leroy  
Δ Taylor Mary L  
225A White Ernest E @  
Δ Hamlin H W  
—Simpson intersects  
304A Stone Eug L  
306A Hughes Raleigh J @ archt  
—N Eugene intersects  
405A Burroughs Jennie B Mrs  
406 Neal Annie B Mrs @  
Moore J Vann @  
Evans Ernest

THE ONLY COMPLETE  
**IMPARTIAL LIST OF BUSINESS CONCERNS**  
without regard to Size, Importance, Location, or Appointments, is your  
City Directory Classified Business Section

## INGRAM MOTOR CO.



SALES  
AND  
SERVICE

315  
N. ELM  
PHONE  
4-5441

TRUCK  
DIVISION

205 S.  
FORBIS  
PHONE  
3-9763

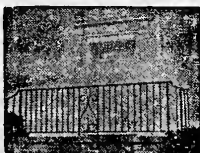

1910

FORTY-ONE YEARS OF SERVICE

1951

# J. D. WILKINS CO

Ornamental Iron — Fabricated Steel Work

1200 W. LEE ST.

TEL. 7108

# STARR ELECTRIC CO., INC.

ELECTRICAL CONTRACTORS AND ENGINEERS

NEW AND REBUILT MOTORS

1421 BATTLE GROUND AVE.

TEL. 2-2175

**FLORENCE**—Contd  
 408ΔBason James G  
 409ΔCraig Ralph D ⊙  
 410ΔSewell Ernest ⊙  
 411 Holt Wm M ⊙  
 412 Gabriel Wm A  
 —Wharton intersects

**FLORIDA** — From 1600 S Ashe  
 west to Valley Park dr  
 510 McMillan John (c)  
 512ΔColeman Wm (c)  
 514 Brice John H (c) ⊙  
 521ΔBlack Wm M (c) ⊙  
 —Allen begins  
 Morton Danl J (c) ⊙  
 529ΔHodges Gros  
 531 Brooks Etta Mrs (c)  
 536 StJames Baptist Church (c)  
 540 Boykins Mary J Mrs (c) ⊙  
 543 McMiller Romeo (c)  
 544ΔGraves John W (c)  
 —Ozement begins  
 549ΔRankin Robt J (c)  
 553ΔTate Irene (c)  
 —Orchard intersects  
 807ΔHinson Judson R

—Freeman's Mill rd intersects  
 902ΔKnight John V ⊙  
 903ΔMoore Coy E ⊙  
 904 Clark John A ⊙  
 905ΔFoster Clyde V ⊙  
 906ΔPurvis John B jr ⊙  
 908 Langston John J  
 909 Ch of Christ  
 910ΔMatthews Alf C ⊙  
 —Highland av ends  
 —Pugh begins  
 1000ΔWilliams Robt F ⊙  
 1001ΔShelton Dennis S ⊙  
 1002ΔHuffine J Wilburn ⊙  
 1004ΔWilson Richd M ⊙  
 1005 Vacant  
 1006ΔDaniel Cecil A ⊙  
 1007ΔWard Margt B Mrs ⊙  
 1008ΔMorgan Kate B Mrs ⊙  
 —Lexington av intersects  
 1101ΔMulligan Wm P ⊙ cabt mkr  
 1104ΔBridges Paul F  
 ΔWilliams Ernest N  
 1105ΔOliver Saml A ⊙  
 1107ΔButler Robt M ⊙  
 1109ΔWhitley Eliz Mrs ⊙  
 1111ΔLigon Allie G ⊙  
 —Glenwood av intersects  
 1201ΔShort John R ⊙  
 1203ΔBulla H Floyd ⊙  
 1205ΔStewart Edgar C ⊙  
 1206 Mayhew Joseph E  
 1207ΔMayer Jas C ⊙  
 1208ΔGaither Clyde L ⊙  
 Gaither Roxie A Mrs nurse  
 1210ΔThomas Frank L ⊙  
 1211ΔPatrick Benj F ⊙  
 —McCormick intersects  
 1300ΔWagoner Edgar L ⊙  
 1301ΔPickard J Frank ⊙  
 1303ΔSadler LeRoy ⊙  
 1305 —  
 1306ΔJackson Wm L ⊙  
 1308ΔWard Paul C ⊙  
 1310ΔWilson Jas A  
 1311ΔKing Mary E Mrs ⊙  
 1312 Regan Jessie L Mrs ⊙  
 1313ΔStaley Roy D ⊙  
 —Willomere begins  
 1314ΔPurcell Geo W ⊙  
 1315ΔChambers A Ray ⊙  
 1316ΔDempsey John W ⊙  
 ΔGant James D  
 1318 Vacant  
 1319ΔFrazier Hulda G Mrs ⊙  
 1323 Florida St Bapt Ch  
 —Portland ends  
 1403 Mooney John F ⊙  
 1406ΔFulcher Eunice B Mrs ⊙  
 1407ΔWatson Orlando B ⊙  
 —Lovett begins

1408ΔWilson Laura L Mrs  
 1410ΔMiller Alf D ⊙  
 1412ΔShepherd Chas W ⊙ plmb  
 1414ΔJennings Frank M ⊙  
 —S Aycock ends  
 1600ΔWalden Leo E ⊙  
 —Aycok ends  
 1500ΔJones Robt E ⊙  
 1502ΔChambers Joseph G jr ⊙  
 1506ΔDavis Mathew G ⊙  
 corΔPeck Clara J Sch  
 1600ΔWalden Leo E ⊙  
 1604ΔJenkins Ramon K ⊙  
 1610ΔYork Elvin D ⊙  
 1612 Marshall Foy A ⊙  
 —VanWert intersects (ss not open)  
 1700ΔBailey Robt L ⊙  
 1701ΔBoyd Fredk W ⊙  
 1703ΔFowlkes Sarah B Mrs  
 1704ΔBlair Silas Z ⊙  
 1706ΔHolton Paul E ⊙  
 1707ΔMooney Edw ⊙  
 1708ΔMoore Olba J ⊙  
 1709 Furgason Silas W jr ⊙  
 1711ΔEllison Chas L jr ⊙  
 ΔComl Elec Co  
 1712ΔFurgason Fred W ⊙  
 —(Not open between 1711 and Valley Park dr)  
 —Bertie intersects (not open)  
 —Perry intersects (not open)  
 —Valley Park dr intersects

**FLOYD (Guilford County)**— From Gilmore south  
 2302 Campbell Wm  
 2303 Vacant  
 2304ΔHall Dallas H ⊙  
 2306 Spivey Bassill R ⊙  
 rear Esley Robt G ⊙  
 2308 Sutton Arth R ⊙  
 2311 Bulla David D ⊙  
 2312ΔBulla Ramless J ⊙  
 2313ΔBulla James G ⊙  
 2401 Permar Paul P ⊙  
 2403 Freddy John G ⊙  
 2409ΔJames Horace W ⊙  
 2417ΔMcCormick Walter M ⊙  
 2421 Copple Arth L ⊙

**FORBIS N**—From 300 E Market north to Summit av  
 103½ Vacant  
 104-08ΔGboro Mtr Co (used car dept)  
 106-14 Gate City Mtr Co Inc used cars  
 111ΔTeague Auto Supply Co accessories  
 113ΔBales & Truitt Co auto reprs  
 ΔMid-State Del Serv  
 121ΔShermanton DeLux Clns & Dyers  
 130-33ΔGate City Motor Co Inc autos  
 —E Gaston intersects  
 200-02ΔGboro Mtr Co autos  
 204-08ΔGboro Mtr Co used cars  
 210 St James Presby Ch (c)  
 216ΔKelly Springfield Tire Co (br)  
 224ΔEgerton Whol Co tob  
 226ΔMayrand L Philip chem mfg  
 229ΔGate City Tire Co Inc  
 —Mebane ends  
 300-02ΔOdell Mill Supply Co  
 301ΔAlberty Howard  
 303 Crech Albert C  
 305 Cockman Isom D  
 307 Best Thelma Mrs  
 308ΔHolden Recapping Co  
 309 Osborne Wm A  
 311 Payne Alf  
 312 Cole James H  
 313ΔRich Wm B

314 Gate City Mtr Co Inc (parking lot)  
 315ΔPhillips Margt Mrs ⊙ furn rms  
 ΔArrow Cab Co taxicab serv  
 317 Johnson Rufus S  
 320 Vacant  
 324ΔMcLean Ada T Mrs ⊙  
 326 Heatherly Robt L ⊙  
 328ΔBrown Willard F ⊙  
 Brown Dora R Mrs bdg  
 —Lindsay intersects

**FORBIS S**—From 300 E Market south to E Washington  
 106ΔMurray Candy Co (whol)  
 111ΔBarber's Boarding House Barber Paul L  
 117ΔShadburn Paul L ⊙  
 —E Sycamore intersects  
 200 Miller Alf L  
 201ΔGroome Tire Co  
 202 Doss Roscoe T  
 204ΔGran Theo  
 205ΔIngram Mtr Co (truck div)  
 206ΔHuckabee Lola Y Mrs  
 208ΔPoole Purvey L  
 210ΔWillard J A Co machs  
 —Hughes intersects  
 301-03ΔDavis Tire Co Inc (stge)  
 302 Ingram Mtr Co (used car lot)  
 —E Washington intersects

**FOREST** — From 1200 Walker av south to Oakland av  
 400ΔReeves Annie B Mrs  
 402ΔCagle Fletcher C ⊙  
 402½Sides Frances E  
 404ΔBrown Thos E  
 404b Holloman Wm D jr  
 404½ΔMcMillan M Barton jr  
 406ΔRichardson James A  
 406½ΔJenkins Joseph K  
 408ΔMoose Cath H Mrs  
 410ΔThomas W Clyde  
 412ΔKelly Daisy B Mrs  
 414ΔAndrews Chas K  
 424ΔPerrett Geo W ⊙  
 426 Vacant  
 428ΔMac Fadyen Miriam ⊙  
 —Mary begins  
 500ΔSink H Edgar  
 502ΔGullander Magnhilde  
 ΔHardin Mae  
 ΔWinslow W Carl  
 Winslow Frances N Mrs cateress  
 504ΔMossman Mereb E  
 ΔDouglas James E jr  
 508 Apartments  
 1ΔBryant Selwyn P ⊙  
 2 Wicker John F  
 3 Vacant  
 4ΔDick Richd W  
**Street continued**  
 510ΔBapt Studt Home (WCUNC)  
 ΔHollis Miriam  
 512ΔVaughn's Shoe Shop  
 —Spring Garden intersects  
 610ΔRichardson Thaxton ⊙  
 612ΔGill Neva Mrs  
 ΔGarrett Harold A  
 ΔVaughan Wm B  
 616 Forest av Tabernacle  
 620ΔPoole Alton J  
 622ΔAndrews Wiley B pntr  
 ΔQueen Carpet & Rug Serv  
 ΔQueen Elvin  
 —Cooper's la intersects  
 628 Brown M Maggie Mrs ⊙  
 ΔSmith Odell L  
 630ΔJohnson Nellie D Mrs  
 —Oakland av intersects

NEWS  
and  
RECORD  
WANT  
ADS

PHONE  
3-8611

they get  
Results



DIXIE  
SALES

COMPANY

Radio Sales  
and Service  
Automotive  
Service

Delco  
Batteries  
Parts

AUTHORIZED  
FACTORY  
SERVICE

236

Commerce  
Place

Tels.  
3-6964 and  
5773



**RISER**  
PRINTING CO., INC.

Printing — Engraving  
Direct Mail Advertising  
Corporation Seals

214 Commerce Pl.

TEL. 3-2513



Drink **Coca-Cola** In Bottles  
TRADE MARK REG. U. S. PAT. OFF.  
**GREENSBORO COCA-COLA BOTTLING COMPANY**

**J. H. GRIFFIN & SONS**  
**ROOFING & SHEET METAL WORKS**



**ROOFING and METAL WORK OF ALL KINDS**

515 S. Edgeworth

TEL. 2-3441



**D. W. WINKELMAN CAROLINA CO.**  
**GENERAL CONTRACTORS — ROAD BUILDERS**  
 WAREHOUSE ST. (ORD)  
 PHONE 3-4873

**15**  
**FORESDALE DRIVE (Starmount Forest) (Guilford County)—From 3400 Starmount dr north beyond Kirby dr, I west of Beverly pl**  
 101 Vacant  
 102ΔMason Jas W ⊙  
 103ΔHenry Harold L ⊙  
 108ΔCagle Cartus V ⊙  
 110ΔSpivey C Bernard ⊙  
 111ΔKiser Fred S ⊙  
 112ΔWolfe W D jr ⊙  
 114ΔHolliday Frank R ⊙  
 —Madison av intersects  
 —Kirby dr intersects

**13**  
**FORTUNE LANE (Guilford County) — From 2005 Battle Ground av west to N Elam av I South of Fernwood**  
 2300 Under construction  
 2301ΔBoles Alvin O ⊙  
 2302ΔKatz Ernest ⊙  
 2303ΔThompson John W jr ⊙  
 2304ΔAndrew Lacy A ⊙  
 2305ΔWinston Paik H ⊙  
 2306ΔNormandy Clifford A ⊙  
 2307ΔBeatty Wm R ⊙  
 2308ΔLindsay J Wm ⊙  
 2309ΔCouncil John T jr ⊙  
 2311ΔIngle Roy P ⊙  
 2312ΔWhiteside Carl ⊙  
 2313ΔRobinson Chas B ⊙  
 2315ΔAnderson Chas C ⊙  
 2319ΔPike H Lloyd ⊙  
 2320ΔDaniel Robt L ⊙  
 2321ΔHardenbergh Robt B ⊙  
 2322ΔMitchell Wm P ⊙  
 2323 Under construction  
 2324ΔKorn Wm F ⊙  
 2325 Under construction  
 2327 Under construction  
 2328ΔMallard John A ⊙  
 2329ΔPurdy Frank K ⊙  
 2330ΔRanzenhofer John A ⊙  
 2331ΔApple Otis D jr ⊙  
 2333ΔGboro Realty & Bldg Co  
 —N Elam intersects

**9**  
**FOUNTAIN —From 600 Guilford av north to Fairmount —Fairmount intersects**

**38**  
**FOUSHEE (Bessemer Sanitary District)—From 4100 Oak Grove av north to Peterson**  
 901a Lochra Albert P jr  
 901b Case Douglas D  
 902ΔThrockmorton Chester A ⊙  
 903 Berrier Howard G ⊙  
 904ΔRayles Richd R ⊙  
 905 George Julius ⊙  
 906 Rumbley Albert E ⊙  
 907ΔWoods Wm T ⊙  
 908ΔLovings J Elija ⊙  
 909 Roberts Raymond L  
 921ΔClapp Wm C ⊙ pntr  
 922ΔRoberts Chas F ⊙  
 924ΔDixon Jesse O ⊙  
 926ΔCirba Edw T ⊙  
 927ΔMcIver Alton E ⊙  
 928ΔLindsay Mary F Mrs ⊙  
 930ΔMcDonald Wm B ⊙  
 1010ΔBaldwin Wm P ⊙ bldg contr  
 —Peterson intersects

**29**  
**FOY — From O'Connor south to City limits, I east of Ashe (not open)**  
 —Ray intersects (es not open)  
 —Willard intersects (not open)  
 —City limits  
 —Guilford County

**38**  
**FRANKLIN BLVD (Bessemer Sanitary District)—From 4000 E Market south beyond Dawson av**  
 —Sou Ry crosses  
 130ΔMichaux E R ⊙  
 400ΔCounty Sch Garage  
 204ΔVernon Dolphus C ⊙  
 205ΔMiller Uphol Shop  
 206 Scoggins Ralph P  
 207 McPherson John D ⊙  
 210 Dowdy Wade  
 302ΔDowdy Wade H ⊙  
 —District limits  
 —Central av ends  
 —Dawson av ends  
 —Beyond Canvass  
 307ΔHarrell Robt L ⊙ bldg contr  
 400ΔWyrick F Aaron ⊙  
 401ΔWooten Lester L ⊙  
 402ΔEdgerton W Harley ⊙  
 403ΔHelms Columbus A jr  
 404ΔCahill Arth T ⊙  
 405ΔBaldwin Guy W ⊙  
 —Heath ends  
 500ΔMarsh Arth O ⊙  
 501 —  
 505ΔJones Paul E ⊙  
 506ΔChrisco James F ⊙  
 515ΔSurratt Clewll R ⊙  
 522ΔSurratt R Edd ⊙ wood  
 —Holts Chapel rd intersects  
 —Sauls dr begins  
 604ΔHeath Chas L ⊙ bldg contr  
 605ΔHeath Marvin E ⊙  
 609ΔEdwards J Styner ⊙  
 610ΔSchatzel Frank ⊙  
 612 Rumbley Chas G ⊙  
 614ΔIsley Willard L ⊙  
 616ΔGreen Benj A ⊙  
 622ΔCheek Chas R ⊙  
 624ΔStafford Edith ⊙  
 625ΔRhudy Willie E ⊙  
 —2d av ends  
 —Howard dr begins  
 700ΔSmith Verner F ⊙  
 704ΔOsborne Robt W ⊙  
 —Fairall dr begins  
 707ΔRouth Walter E ⊙  
 708 Vacant  
 710 Stone Robt W ⊙  
 711 Parkway Gro  
 ΔWelch Marion A ⊙  
 —Schilser dr begins  
 712ΔEllis Chas N ⊙  
 713ΔBaker's Auto Serv repr  
 714 Vaughn John A ⊙  
 715ΔVaughn J W ⊙  
 716 —  
 717 Brazelle John T ⊙  
 —Kehoe dr begins  
 718ΔCasey Wm L ⊙  
 720ΔKirkman Geneva Mrs ⊙  
 721 Carty E E ⊙  
 —Stanley dr begins  
 800ΔDrake Paul F ⊙  
 802 Woodard Memorial Bapt Ch  
 806ΔCovington Claude A ⊙  
 809ΔSmith Wm E ⊙  
 810ΔJones Flavious M ⊙  
 —Huckabee dr begins  
 812 Fogleman W Sherman ⊙  
 814 Chrismon Leo ⊙  
 817ΔHarrison Clarence ⊙  
 818ΔHolden Mary E Mrs ⊙  
 824ΔStephenson Floyd E ⊙

**25**  
**FREEMAN'S MILL ROAD—From 1100 S Cedar southwest beyond Lovett**  
 1102ΔWashington Geo (c) ⊙  
 1104ΔWhitfield Chas (c) ⊙  
 1109 Patterson Geo W (c)  
 1113 Shoffner Amos J (c)  
 1115 Brown Saml (c)  
 1117 Miller Louise Mrs (c)  
 1119 Evans Irene (c)

1122ΔMcPhaul Jack (c)  
 1123ΔStanback E Maggie (c)  
 1125 Rawlinson Hattie Mrs (c)  
 1127 Boone Maurice D (c)  
 1129ΔHiggins Walter (c)  
 1130ΔBrown Millidge jr (c)  
 1132 Mills Harvey (c)  
 —Ireland ends (steps)  
 1200 Murphy James (c)  
 1201 Bridgers Lonnie (c) ⊙  
 1202 Clark Pearlle Mrs (c) ⊙  
 1204 Branch Elmer (c)  
 1206ΔGarner Wesley (c)  
 1208 Garner Washington (c)  
 —Curtis ends  
 —Dick ends  
 1301ΔHunter Edw (c) wood  
 —Mile Run ends  
 1401ΔManess Jiles G gro  
 1402ΔWaldrum Mollie Mrs (c)  
 1407 Bradshaw Barbara Mrs (c)  
 1403ΔWilliams Bros Atlantic Serv Sta  
 —Hartford intersects (es not open)  
 1506ΔDixon Ice Co Inc  
 1513 Graves Robt D (c)  
 —Dillard ends  
 1522ΔSosik Serunean Rug Co  
 1527 Donnell Chas (c)  
 29  
 —Oak intersects  
 1601 Peakes Patterson (c)  
 1605ΔHemphill Clara R Mrs (c) ⊙  
 1607ΔPorter Rosa L Mrs (c) ⊙  
 1609ΔPhifer Wm A (c) ⊙  
 1613 Bryant Pearl (c)  
 1616ΔBrady Malcolm L  
 1618ΔTeague Wm R ⊙ pntr  
 1624ΔCreakman Orrin R  
 1628ΔRay Morris S ⊙  
 1630ΔStanley Lindsey S ⊙  
 1632ΔLangley T Earl ⊙  
 —Barringer begins  
 1700ΔMitchell John T jr ⊙  
 1702ΔAllen Lester M ⊙  
 1704ΔShumaker Edw L ⊙  
 1706ΔBoyles Margt L Mrs ⊙  
 1708 Riddle Jack W  
 —Florida intersects  
 1802 Glenwood Friends Ch  
 1805ΔCable Lloyd O ⊙  
 1807 Foster Delia L Mrs ⊙  
 1808ΔAlbright Ida W Mrs ⊙  
 1809ΔSnyder Jesse C ⊙  
 1810ΔBurns Wesley M ⊙  
 1811ΔBellamy Jas L ⊙  
 1812ΔWeeks Thos S  
 1813 Nelson Marvin A ⊙  
 1814ΔParker Golden E ⊙  
 1815ΔMyrick Lexie L ⊙  
 1816ΔWilliams Jas C ⊙  
 1817ΔSettlemyre T Arnold  
 —Rockett ends  
 1818 Moore Lucile Mrs  
 1820ΔDavis Raymond E  
 1821ΔHoover Chas R ⊙  
 1822ΔWilliams Chas R  
 Jordan John H  
 1824ΔPhibbs Carl E ⊙ pntr  
 1826ΔGill Larry A ⊙  
 1827ΔHolbrook Mamie A Mrs  
 1828ΔLewis Ida V Mrs ⊙  
 Lewis Chas E carp  
 1829ΔWilson Royal R ⊙  
 1830ΔLewis Geo W ⊙ bldg contr  
 1831ΔTerrell Grace V ⊙  
 1832ΔLewis Richd W  
 —Fairbanks begins  
 1901ΔKersey Tony H ⊙  
 1903ΔCox E Leland ⊙  
 1905ΔFloyd W Mack ⊙  
 1907ΔRobinson Frank J ⊙  
 1908ΔBarbee David  
 —N Hall ends  
 1909ΔMurphy Thos P

# H. D. BARNES, INC.

GENERAL CONTRACTORS

223 1/2 N. Greene St.

P. O. Box 2408

Phone 7396



# CORRY LYNCH MOTORS

LINCOLN—MERCURY  
SALES and SERVICE

531 S. Elm St.

Tel. 3-6955

## SCHENCK & CO.

INSURANCE and BONDS  
PAUL W. SCHNECK JR. AGENCY  
PROVIDENT MUTUAL LIFE INSURANCE CO.  
502 N. ELM TELS. 2-0127 and 2-0128

**FREEMAN'S MILL RD—Contd**  
1910△Osborne Lora C Mrs ⊙  
1911△Lee Eva B Mrs ⊙ nurse  
1912△Shepherd Everett L  
1914 Darnell Wm H  
1915△Hassell Fred B ⊙  
1916△Gauldin Wm P ⊙  
1917△Gaydon Paul W ⊙  
1919△Edge Walter B ⊙  
1920△Scott Fred M ⊙  
1921△Cox Wiley H ⊙  
1922△Quate John H ⊙  
1924△Crowell Jasper E ⊙  
—City limits  
—Guilford County  
1927△Kersey Algen P ⊙  
1928△Maness Walter A ⊙  
1931△Johnson Grady H ⊙  
1932△Owens Thorbon G ⊙  
1935△Dixie Bedding Co Inc mfrs  
—Clark ends  
2001△Fields Dewey W gro  
Burnette Home Sup Co (br)  
hshold gds  
2008△Teasley's Auto Serv reprs  
2009△Allred Lacy F ⊙  
2010△Matthews Body Serv reprs  
2011△Smith Geo B carp  
2012△Garten Gro  
2012½ Smith Herman L  
2016△Green Robt S ⊙  
2017△Tucker's Self Serv Gro  
2018 Green H L Serv Sta  
2019 G&W Grill  
—Langley av ends  
—Langley begins

2100△Glenwood Clnrs  
2101△Davis Geo E ⊙  
2103△Michaux Oscar L ⊙  
—Glenwood ends  
2200△Moore's Gro and Serv Sta  
Harvell Wade E auto body  
reprs  
2203△Coffey's Wldg & Repair  
Shop  
2207△Owens Wm O ⊙  
—McCormick intersects  
2304△Touchstone Russell M ⊙  
2305△Purcell Chas F ⊙  
2306 Lippard Wm C ⊙  
2307 Leonard Wm V ⊙  
2308△Briles Austin H ⊙  
2309△Moorefield Chas T ⊙ pntr  
2310 Vacant  
2310½ Vacant  
2311 Griffin Earl jr  
2405△Dixon Carl C ⊙  
2407 Lewis Woodrow W ⊙  
2410△Lawrence Carlton W ⊙  
2411 Frick Jimmy  
2411½ Frazier Dwight L  
—Willora begins  
2415△Langley U Fletcher ⊙  
2417△Barker Leta M Mrs ⊙  
2419△Whittle Arth C jr ⊙  
—Lovett ends  
2501△Harrington Carrie J Mrs ⊙  
2502△Burton Lemmie L ⊙  
2503△Lambert Wm L ⊙  
—Williams intersects  
2506△Advance Lois O Mrs  
2507△Fields John N  
2508△Walker's Garage auto reprs  
2510△Jobe's Self Serv Gros  
△Jobe John W ⊙  
2511△Crouse Gro  
Smith Donnie A  
2513△Crouse Geo D ⊙  
2515△Crouse Geo W ⊙  
2516 Dillard Grover  
bsmt△Oakley Willie G  
—Minor intersects

**FRIENDLY ROAD (Guilford Col- 47**  
lege) — From Hamilton Lake  
west  
△Blackburn Betty ⊙  
△Bradshaw John C jr

△Campbell Eva G  
△Coble John D ⊙  
△Coble Wm D ⊙  
△College Cleaners  
△Crownfield Fredk R  
Dick's Barber Shop  
△Evans Ray hdw  
△Farlow John K ⊙ cabtmr  
△Fox Norman A ⊙  
△Friendly Broom Works  
Fuquay Earl V ⊙  
△Guilford Cash Store  
Guilford Cemetary  
△Guilford Tel Co  
△Guilford College  
Arnold Biblical Collection  
△Gymnasium  
△Library  
△New Garden Friends Meet-  
Hse  
△Archdale Hall  
△Cox Hall  
△Founders Hall  
△Hobbs Mary Hall  
Soda Shop The  
Hut The  
Hulk Hall  
△Duke Memorial Hall  
△Guilford College Drug Co  
Haitheox C A ⊙  
△Haworth Saml L ⊙  
△Harding Edw R ⊙  
Henley Wm B  
△Howowell's Gro  
△Hill Henry L jr  
△Hollowell Mary A Mrs ⊙  
△Hudson T Boyd ⊙  
△James Wm G  
△James W G & Bros Uphol  
Co  
Jones Graham  
△Jones Jas L ⊙  
Johnson Blanche E Mrs  
△Johnson Harry P ⊙  
△Kent E Daryl  
△Lindley D Webster ⊙  
△Lindley Nurseries Inc (ofc  
and nursery)  
△Ljung Harvey A ⊙  
△Mackie Furn Co  
△Mackie Carl M ⊙ H  
△Marshburn Josie Mrs ⊙  
△Means Paul B  
△Meredith Clement O ⊙  
△McDonald A Wm ⊙  
△Miller David A ⊙  
△Moore J Floyd  
△Morgan Judson J  
△Norvell David W ⊙  
△Pearson James L ⊙  
author  
△Phillips Wilson S ⊙  
△Pleasants Clyde S ⊙  
△Pleasants Appliance Co elec  
△Post Office  
△Puckett Lewis S ⊙  
△Sparrell Paul ⊙  
△Smith Wm A ⊙  
△Talbert Saml C ⊙  
△Talbert's Dept Store  
△Tonkin Geo E ⊙  
△Timberlake J Anderson ⊙  
△White Hugh D ⊙  
White John G ⊙  
Wright Wm H ⊙  
△Younts Ethel ⊙

**FRIENDLY ROAD (Sunset Hills) 15**  
—From 1610 Madison av north-  
west beyond City limits  
1600△Smyre Sunset Serv Sta fill  
sta  
1616△Sunset Clns  
1618△Sunset Hills Restr  
1620△Campbell's Grill  
1625△E & E Refgr Serv  
—N Aycock intersects

1626△Fondren Frank B ⊙  
—Radiance dr begins  
1700△Weinstein Maurice M  
1701△Scott Richd L ⊙  
1702△Futch Lawrence W ⊙  
1703△Sikes C Henry ⊙  
1704 Vacant  
1706△Warner L Eug  
1708△Felt Wm N ⊙  
1710△Bain S Myrtle ⊙  
1712△Willis Harry S ⊙  
1714△Wood Benj F jr ⊙  
1716△Lambeth F Odell ⊙  
—Rowling rd begins  
1802△Sutker Lewis ⊙  
1804△French Thos B ⊙  
1805△Gwyn Jas B ⊙  
1806△Jacobs Cyril ⊙  
1807△Ellis Adden J ⊙  
1808△Goodnight A Howard ⊙  
1809△Ham Wm Mc ⊙  
1810△Doggett James A ⊙  
1811△Taylor Herbert A ⊙  
1812△Adams Chas B ⊙  
1814 Vacant  
1816△Petty David H ⊙  
1818△Perry Lee R ⊙  
1819△Wimbish Howard S jr ⊙  
1820△Simon Wm R ⊙  
1821△Clapp W Marvin ⊙  
1822△Llewellen Richd H ⊙  
1823△Sikes Paul L ⊙ bldg contr  
—N Tremont dr ends  
1900△Murphy Frank A ⊙  
1902△Karesh Harry A ⊙  
1903△Welch Astor H ⊙  
1904△Hopper Roger K ⊙  
1906△Karesh Melvin W ⊙  
1908△Welker Herman W jr ⊙  
—Woodbine et ends  
—N East Greenway intersects (ns  
not open)  
—N West Greenway intersects (ns  
not open)  
2209△Shields Talmadge ⊙  
2211△Daly Grace C Mrs ⊙  
2212△Mills Willard L ⊙  
2215△Newlin M Hale ⊙  
2219△Gregg G Edw ⊙  
2221△Shepherd Robt H ⊙  
2223△Lowry John A ⊙  
2225△Laughlin Curtis L ⊙  
2227△Darrah Jas E ⊙  
2229△Bloch Bertram H ⊙  
—Ridgeway dr intersects (ns not  
open)  
2307△Adkins Thos J jr ⊙  
2309△Pace Frank jr ⊙  
—N Elam av intersects (ns not  
open)  
2401△Wagg Thos E ⊙  
2403△Bachtell C Merle ⊙  
2405△Westmoreland Baxter H ⊙  
—N Lindell rd intersects (not  
open)  
—North Buffalo Creek Bridge  
—City limits  
—Guilford County  
—Keeling rd E intersects  
—Keeling rd W intersects  
3101△Seburn Helen H Mrs ⊙  
3123△Jensen E I ⊙  
3125△Jamieson Robt B ⊙  
3129△Hinton Julius N ⊙  
—N Ingleside dr intersects (not  
open)

**FRIES—From 914 Cherry east to 6**  
Church  
—Church intersects  
**FRONT (Edgeville)—From 18 Tex-**  
tile dr north to Phillips av, I  
east of Summit av  
—Ridgewood av begins  
—Boone begins  
1500△Fulp Wilbert L ⊙

### AWNINGS



## DIZE AWNING & TENT CO.

AWNINGS  
TENTS  
TARPAULINS  
VENETIAN  
BLINDS  
METAL  
AWNINGS

405 S. ASHE  
PHONE  
8479

# TRI-STATE CONSTRUCTION CO., INC.

BUILDING MATERIAL  
SIDING — ROOFING — CARPENTRY

3603 HIGH POINT RD.

TEL. 4-7332

# S. C. SMITH PLUMBING & HEATING, INC.

1507 Marion St.

Phone 2-3052

FRONT (Edgeville)—Contd  
1501ΔPulliam Chas F ⊙  
1503ΔMcPeak Leonard H  
1504ΔWhiteside John F ⊙  
1508ΔByrd James S ⊙  
—Boone ends  
1521 Mason Albert C  
1525 Newton James E ⊙  
1527 Laster Adelia R Mrs ⊙  
1600ΔPatterson Fred H ⊙  
1601-19 Under construction  
1606ΔAmos Chas J ⊙  
1608 King Elizah G  
1610ΔCausey Harvey P ⊙  
Causey Dorothy nurse  
1612ΔHobbs Wm N ⊙  
1616ΔNewman Earl H ⊙  
—Ryan intersects  
1700ΔBryson Jos J ⊙ bldg contr  
1702ΔBouquet Shop florists  
1704ΔVaughn Troy C Rev  
1706 Second Pilgrim Holiness Ch  
1720ΔCapps Tilden E ⊙  
Coleman Comie  
—Phillips av intersects

FRONT (Pomona) Guilford County — From E Latham west beyond Watkins, I south of Spring Garden  
—Watkins begins  
9 Brittain Alf L ⊙  
11ΔHobaugh Emma F Mrs ⊙  
FRONT (Proximity)—From 4th northeast and north to Textile dr  
—Meadow ends  
—6th ends  
—Level begins  
—Textile dr intersects

FULLER—From 1600 W Lee south beyond Midway  
1006 Norman A J Stand restr  
1008ΔNorman Amy J ⊙  
1010 Grogan Strawdie M Mrs ⊙  
1012ΔWrenn Dora E Mrs ⊙  
—Holbrook intersects  
1102ΔEdwards Wm E  
1104 Campbell Lawrence J  
1106ΔMills Laddie S  
1112 Bryson Chadwick E ⊙  
—Midway intersects (es not open)  
1204ΔOrrell DeRoy B ⊙ piano tuner

FULTON—From 900 McGee south to W Lee  
410ΔApple Howard D ⊙  
505ΔFarrell Wm Y ⊙

—Walker av intersects  
410ΔApple Howard D ⊙  
—Morehead av intersects  
505ΔFarrell Wm Y ⊙  
608ΔThorne Raymond E  
610ΔCarnes Allen W  
—Houston ends  
—Southern Ry (overpass)

620ΔParker Al Fuel Co  
625ΔWysong & Miles Co  
mchy mfrs  
—W Lee intersects

GANT — From 2200 Peachtree south to Everitt, 2 east of Gillespie  
203ΔByrd John R (c) ⊙  
205ΔMcNair Louis Rev (c) ⊙  
207 Mt Calvary Holiness Ch (c)  
208ΔTurner Ola (c) ⊙

211ΔButler J Sol (c) ⊙  
217 Jenkins Wm (c) ⊙  
219 Washington Perry (c)  
219½ Lowery Thos L (c)  
220ΔShoffner Wm E (c) ⊙  
221 Leach Wilbur (c)  
221½Miller Anderson V (c)  
223 Johnson Cora M (c) ⊙  
223½Smith Edw (c)  
225ΔMinson Mary (c)  
225½Maynard Chas (c)  
—Sedalia begins (not open)  
—Hillsboro intersects  
300 Johnson Frank (c) ⊙  
310 Timmons Beulah (c)  
311ΔBooker Saml (c)  
313 Fuller Eug E (c)  
314 Dowd Bertha (c)  
315 McCauley Percy D (c)  
316 Thompson John L (c)  
317 Timmons Essie (c)  
318 Williams John H (c)  
319ΔStover Mittie (c) ⊙  
(Not open between 319 and 527)  
—Perkins intersects (not open)  
—Spencer intersects  
745ΔKearney Magnolia M Mrs (c) ⊙  
—Everitt intersects

GARLAND DRIVE — From 600 East Lake dr northwest to Westover ter  
—North Buffalo Creek bridge  
—West Lake dr intersects  
1400ΔHinton Wm T ⊙  
1403ΔTucker Nora S Mrs ⊙  
1407ΔJessup John J jr ⊙  
—Twyckenham dr begins  
1408ΔMcEachern Luther E ⊙  
1409ΔButton Jack B ⊙  
1410ΔHines Yancey C ⊙  
1411ΔWhite W Edgar ⊙  
1412ΔJackson E Manly ⊙  
1416ΔJordan Harold H ⊙  
1421ΔMarkham Jay W jr ⊙  
1423ΔTruitt Wm B ⊙  
—Pamlico dr intersects  
1501ΔHenderson F G ⊙  
1506ΔLeGrand Robt H  
1507ΔButler H Bates  
1508ΔHooks Hugh B  
1515 Vacant  
—Westover ter intersects

GARNETT (Changed to Cliffside Terrace)

GARRETT (Guilford County) — From 2100 Ashe west to Hodgins, I south of City limits  
500ΔBowman Vera H Mrs ⊙  
502ΔVaden Maude B Mrs ⊙  
503ΔChapman James W ⊙ pntr  
504ΔMercer Walter G ⊙  
rearΔWilliams Billy D  
505ΔFaucette Andrew J ⊙  
506 Vacant  
507 Eastridge Bertha R Mrs  
510ΔCoble Kermit J ⊙  
511 Willard Edw ⊙  
513ΔReid Robt L ⊙  
518ΔCoble Chas A ⊙  
519ΔJohnson John D  
—Short intersects  
601ΔBowman Clarence J ⊙  
603 Bowman Grady ⊙  
609ΔNash Luther L carp ⊙  
610ΔAhlers Donald J ⊙  
611ΔDobbins Jas C  
—Hodgin intersects  
613ΔRoberts Clayton W  
614ΔJohnson Grady H jr ⊙  
615 Crum John H

GARRISON (McAdoo Heights)—  
From 1700 Buffalo east ½ blk

GASTON E — From 200 N Elm east to Regan  
109-11 Vacant  
110ΔHouston's Barber Shop  
ΔMurray Arthur School of Dancing  
112ΔMartin's Studio photogs  
114ΔGlobe Finance Co  
115-17ΔLindley's Bill Ezzo Serv  
rearΔBreedlove Luther B radiator serv  
116ΔMcMasters H C Bicycle & Key Repair Shop  
118ΔFiedmont Emp Serv  
—N Davie intersects  
210ΔHornaday's Dog & Cat Hosp  
ΔAdams Earl D vets sups  
210½ΔHornaday Wayne A jr  
219ΔCarolina-Va Dist Co whol furn  
220-22ΔPetroleum Engineering Co Inc  
221ΔWoods Esther J (c) ⊙  
223ΔWoods Larcenia M Mrs (c) ⊙  
224ΔFriden Calculating Mach Agcy  
ΔHutton Business Serv  
227 Gate City Transit Lines (parking lot)  
228ΔBaker Ima Mrs (c) ⊙  
234ΔSaurier-Wilhem Co Inc bowling and billiard sups  
245ΔAnderson W I & Co whol gros and frozen foods  
—N Forbis intersects

(Not open between N Forbis and Percy)

—Percy intersects  
510 Spinks R B (c)  
511ΔWinchester Harold (c)  
512 Mebane Wm H (c)  
513 Shuler Wilton (c)  
520 Ch of God & Saints of Christ (c)  
520½ΔPerson Curtis Rev (c)  
—N Gilmer intersects  
601ΔGilmer St Gro  
602 Miller Jeannette (c)  
603ΔChandler Robt (c)  
604 McLaughlin Thos (c)  
605ΔGooden Janie (c)  
606ΔNipper Jack (c)  
607ΔMurray Leon (c)  
607½ Vacant  
608ΔJones Hoyt (c)  
609ΔCohen Alonzo (c)  
609½ Dobbins James (c)  
610 Byers Minnie L Mrs (c)  
611 Foust Mabel (c)  
612 Martin 'Nannie Mrs (c)  
613 Hardin Ella (c)  
615ΔBlack Lonnie (c)  
—N Clinton ends  
616 Alston Robt (c)  
618ΔStanfield Duval (c)  
619 Miland Annie (c)  
620 Jackson Katie (c)  
623 Washington Millie (c)  
625ΔClark Fredk (c)  
627ΔBradshaw Mary (c)  
629ΔJohnson Curtis (c)  
631 Wilson Louis (c)  
633 Green Ralph L (c)  
635ΔMendenhall T Junius (c)  
637ΔCobb Eliz H Mrs (c)  
638ΔJones Jerris (c)  
—Regan intersects

## CA-NEE SPECIALTIES CO.

Linoleum  
Asphalt  
and  
Rubber

Floor Tile

Plastic  
Wall Tile

Floor Sanding  
and  
Finishing

Phone 4-1501  
P. O. Box 1013  
Greensboro, N. C.

## WELDING

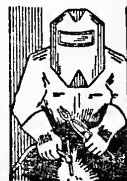

Expert Operators  
Work Guaranteed  
Portable  
Equipment

General Repair  
and  
Fabrication

INDUSTRIAL  
WELDING  
CO.

709

Lexington, Ave.

TEL.

3-0287



# Central Oil Company

FUEL OIL SERVICE AT ANY TIME

3606 Spring Garden St. Ext.  
Phones 5683 and 4-2393

NIGHTS and  
HOLIDAYS 8566



# BEANE LUMBER COMPANY

LUMBER — MILL WORK — BUILDING MATERIALS — PAINTS  
HARDWARE — ROOFING — GOLD BOND  
INSULATION — ROCK WOOL

Main Office  
413 Prescott St. — Tels. 4-3221-2

Asheboro, N. C.  
Tel. 4443



## THE HOSPITAL CARE ASSOCIATION, INC.

COMPLETE NON-PROFIT "BLUE CROSS" PLAN  
HOSPITAL SURGICAL AND MATERNITY CARE  
E. R. THOMAS, District Manager

818 Jefferson Standard Bldg. — Greensboro, N. C. — Tel. 2-4791



3  
GASTON W — From 200 N Elm  
west to A&YRy  
105Δ Kirkman's Barber Shop  
107Δ Merrill Lynch Pierce Fenner  
& Beane stock brokers  
109Δ Ryder's Beauty Salon  
109½Δ Imman Bros cotton brokers  
111 Vacant  
113Δ Lewis Smith & Co real est  
and ins  
115Δ Michael's Restr  
117 Patterson Eliz B notary  
Δ Yost & Little real est  
cor City Hall (side ent)  
—N Greene intersects  
208Δ Millikan Realty Co  
Δ Starr & Welker bldg contrs  
209 —  
210 McIntyre John W confr  
211Δ Tuttle H A Mtr Co  
auto accessories  
212Δ Brown-Hamel Mtge Co Inc  
Δ Brown Realty Co  
212aΔ King's Business College  
214Δ Weaver Realty Co  
Δ Weaver W H Constn Co Inc  
216 Vacant  
218Δ Clendenin Kemp C real est  
Δ Kirkman John S notary  
—Library pl ends  
—Commerce pl begins  
300-04Δ Hammer & Phillips Esso  
Sta  
310-16Δ Union Bus Sta  
Δ Carolina Coach Co  
Travelers Aid Society (br)  
Union News Co restr  
Union News Co  
Δ Queen City Trailways  
323 US PO (rear ent)

5  
401Δ Hood Saml J  
405Δ Everhart Frank F  
409Δ Boyles Marvin M ⊙  
412 Sears Roebuck and Co (side  
ent)  
415 Lawson Frans O ⊙  
Δ Ownbey Arth D phys  
Δ Goodwin Olive nurse  
Δ Shafer Ruthie  
422Δ Brooks Fannie V Mrs ⊙  
426Δ Polk Wm T  
rear Christmas Violet (c)  
429 Christian Advocate Building  
Δ N C Christian Advocate  
Δ Meth Bd of Publication Inc  
publrs  
Piedmont Press  
Δ Trane Co The hlg contrs  
429Δ Meth College Foundation of  
N C The  
430Δ Shuford Edw M  
Δ Bowers Clarice M  
rear Δ Stanley Herman D  
431Δ Elliott Plmb Co  
Δ Elliott E Jackson  
433Δ Jones Millard M ⊙  
435Δ Clapp Laura W Mrs drsmkr  
437Δ South Atlantic Lbr Co Inc  
437½Δ Kiser Claude  
438Δ Grace Meth Ch  
—N Edgeworth intersects  
500 Foster Geo R  
507Δ Kennedy Maud J Mrs furn  
rms  
Δ Lewellyn Lizzie E  
508Δ Armfield Mary E Mrs  
Δ Burke Sammy nurse  
515Δ Aware Wm R jr ⊙  
516Δ Coppel Chas A  
520Δ Lassiter J Hal ⊙  
—N Spring intersects  
602 Vacant  
609Δ Davis John L ⊙  
Abels Nell D Mrs mus tchr  
Δ Abels Lucas C  
612Δ Lind Theo H ⊙  
613Δ Stroud T Moody ⊙

615 Apartments  
1 Vacant  
2 Hartley Melvin L  
3Δ Hines Lois  
4 Smith Buford C  
5Δ Webster Mae  
6 Vacant  
Street continued  
617Δ Nance Allie P Mrs  
618Δ Willis Richd T  
—N Cedar intersects  
—A&YRy (underpass)

16  
GATEWOOD AV — From Summit  
av southeast and south to E Bes-  
semer av, I north Mayfair dr  
1209Δ Henry Thos W  
1211 Wrenn Jos C  
1213 Hardin Fred W  
1215Δ Jones Wm O  
1217Δ Pursley Wm G  
1219Δ Bishop Jesse M jr  
1306Δ Blackmore Noel J  
1308Δ Daniel Wm G  
1309Δ Blake James O  
1310Δ Brande Edgar R  
1311Δ Maclin Henry  
1312Δ Smith Edw E  
1313Δ Newton Wade C  
1314 Dahlfues Robt E  
1315Δ Stadler Eleanor G  
1316Δ Pierce John L  
1317Δ Griffin Kendall W  
1318 Tesh Clyde E  
1319Δ Freeman Fredk K jr  
1320Δ Harvey Jas S  
1321Δ Johnson John F  
1322Δ Stockamore John H  
1323Δ Henson Lola Mrs nurse

1324 Brown Wallace R  
1325Δ McCoy Dorothy  
1326Δ Southern Robt M  
1327 Sumers Robt W  
1328Δ Bauman Edw J  
1329Δ Myers Nola F Mrs  
1331 Stanley Walter E  
1333Δ Payne Ralph A  
1335Δ Beal Chas L  
1337Δ Faser Margt M  
1339Δ Turner Simons E  
—Ardmore pl ends  
1400Δ Franks Chas R Rev  
1401Δ Lowdermilk Chas H  
1402Δ Adkins Alvis D  
1403Δ Murray Billy K  
1404Δ Stanley W E  
1406Δ Bruce John L  
—N Benbow rd intersects  
—Tucker intersects  
—Woodside dr intersects (ws not  
open)  
—Mayfair av intersects (ws not  
open)  
—E Wendover av intersects  
1701 Chandler Mtr Co tire recap-  
ping  
1717Δ Southland Wood Products Co  
corΔ Sears Roebuck & Co (whse)  
—E Bessemer av intersects

14  
GEORGIA (McAdoo Heights) —  
From 200 Macy north beyond  
State, I east of N Elm  
1905Δ Hartzoge Lula J Mrs ⊙  
1906Δ Harper Darrell W ⊙  
—N Newlyn intersects  
2007 Murray Russell M  
—State intersects  
2100Δ Cockman C Lawrence ⊙  
rear Cockman Jos C  
2101 Pugh Sarah J Mrs ⊙  
2103Δ Ferree Chas T  
2104Δ Hill John A ⊙  
2105Δ Jackson Chas P ⊙  
2107Δ Cox Glennie C ⊙  
2108Δ Marshburn Charle B ⊙  
2109Δ Lowdermilk Wilber L  
2110Δ Willis Stella Mrs ⊙

2111Δ Meek Lillian P Mrs ⊙ tailor  
Purvis Roy B  
2112 Under construction  
2113Δ Jones John C ⊙  
2114Δ Tucker Worth ⊙  
2116Δ Williamson Dewey A  
—City limits  
—Guilford County

23  
GIBSON — From 221 W Bragg  
south beyond W McCulloch  
708Δ Polus Albert (c)  
709 Smith Clem R (c)  
711 Black Charm W (c)  
711½Δ Johnson Annie Q Mrs (c)  
713Δ McPhaul Flora Mrs (c)  
713½ Leonard Iona Q Mrs (c)  
714Δ Mills Ardella Mrs (c)  
715 Glenn Lula A Mrs (c)  
717 Caple Ray H (c)  
—McLean al intersects  
801Δ Cummings Seymour J (c)  
803 Herbin Alphonso (c)  
805 Smith Mary E (c)  
806 Clark Thos H (c)  
813 Swinger Curtis F (c) ⊙  
815 Vacant  
—W McCulloch intersects  
900Δ Owens Otis S (c) ⊙  
902 Gilmore Mingo (c)  
903Δ Hoy Thos (c)  
905Δ Holt Bazil (c) ⊙  
907 Brown Lizzie Mrs (c)  
909 Capps Wm C (c)  
910 Small Willie R (c) ⊙  
911 Gilyard Junior (c)  
915Δ Gilyard Wallace (c)  
917 Speaks John Q (c)  
919 Patterson Robt (c)

26  
GILBERT — From 900 Arling-  
ton east to Vance  
201 Bullington Jas W  
203Δ Brown Chas carp  
205Δ Gorrell Lester W ⊙  
207 Welborn Preston G  
208Δ Myrick Benj F  
211 Siler Martha D Mrs ⊙  
212Δ Dawson Nannie J Mrs ⊙  
213Δ Siler Slocomb  
—Vance intersects

36  
GILES — From Ross av south to  
Stephens, I east of Bennett  
(not open)  
—Stephens intersects (not open)

32  
GILLESPIE — From 2000 E Mar-  
ket, south to McConnell  
—Southern Ry crosses  
—Peachtree intersects  
110 Smith Coal Co  
202 Vacant  
221 Faucett Lucille (c)  
223 Harvey Avery (c)  
—Hillsboro begins  
301 Gibson N Lloyd (c) ⊙  
303 Range Jesse (c)  
305 Lowery Marcus (c)  
307 Hardin Oscar S (c)  
308 Burnett Benj (c) ⊙  
rear Burnette Melvin E (c)  
309 Richmond Walter M (c)  
311 Evans Minnie (c)  
313 Beatty Curtis (c)  
315 Allredge Belle Mrs (c)  
317 Chisholm Maude Mrs (c)  
319Δ Trapp Lucille (c)  
321 Hall Nathl (c)  
323Δ Gilmer Jas (c)  
325 Williams John M (c)  
327 Smith J Ernest jr (c)  
329 Couch Calverta Mrs (c)  
331Δ Oglesby Hovie (c)  
—Perkins intersects



Lowman  
Motor  
Co.

Dealers of  
Studebaker  
Motor Cars

Service  
Specialists  
and Body  
Repairers

306  
E. MARKET

Phone  
3-8241



## HARDWARE DISTRIBUTORS, INC.

Wholesale Distributors of  
Nationally Known Builders Hardware and Specialties

1201 Park Ter.



Tel. 4-5409

**FORBIS & MURRAY****Funeral Home, Inc.**

515 N. ELM

TEL. 8165

Air  
Conditioned  
Chapel**COMER  
TREE  
COMPANY****Inc.****CABLING  
FEEDING  
CAVITIES  
PRUNING****ALL TYPES  
OF  
TREE  
WORK**

1701

Randolph Ave.

P. O. Box

1664

TEL

**3-2448****G. E.  
JOHNSON****Sales Agent  
STANDARD  
Fluid Duplicators  
and Supplies****CARBON  
FLUID  
PAPER****Lighting  
Letter Opener****Standard  
Supplies Give  
Better Copies  
on Any Fluid  
or Spirit  
Duplicators**115  
CHURCH ST.

TEL

**3-0501****GILLESPIE—Contd**

- 400 Vacant  
401 Kelley Purcell (c)  
405 Leath Nathl (c)  
407ΔSummers Annle (c)  
409 Avant Louise Mrs (c)  
429 Gillespie St Gro (c)  
—Hassall begins  
503ΔHaith Lillie Mrs (c) ⊙  
507 Mt Hope Primitive Bapt  
Ch (c)  
—E Washington ends (not open)  
600 Martin Hattie Mrs (c)  
601ΔMcClinton Maude Mrs (c)  
⊙  
603ΔBurnett Ernest (c) ⊙  
604ΔWilliamson Jas (c)  
606ΔLovett H Dunham (c) ⊙  
—Spencer intersects  
710 Clance Ada (c)  
711ΔLaurie Rosa (c) ⊙ baby  
sitter  
Laurie Beatrice (c) baby  
sitter  
712ΔGreen Geneva Mrs (c)  
714ΔHayes Danl (c)  
718ΔIver Fred (c) ⊙  
720 Day Hazel (c)  
733ΔParks Pearl Mrs (c) ⊙  
734ΔJones John (c) ⊙  
739ΔRlves Paul (c) ⊙  
—Everitt intersects  
—McConnell intersects

**GILMER N — From 700 E Mar-**

- ket, north to Cole  
102 Vacant  
104 Morgan's Sweet Shop (c)  
cnfr  
106-08ΔFloyd Benj (c)  
109 Balsam Eug (c)  
110 Macklin Walter (c) bldg  
cntr  
112ΔCovington Maxie B (c) baby  
sitter  
114 Pearl Lillie (c)  
116ΔSellers Mildred E (c)  
118ΔHopkins John R (c)  
119 Miles Wm L jr (c)  
120ΔWhite Edith Mrs (c)  
124 Under construction  
126ΔMarsh Rommie (c)  
—E Gaston intersects  
201ΔWatlington Luther A (c) ⊙  
cnfr  
201ΔAnderson Willie B Mrs (c)  
Barrett Robt (c) wood  
203 Kerr David (c)  
McCoy Sarah Mrs (c) ⊙  
drsmkr  
204½ Womack Mary (c) furn rms  
205-07 Staley Fonya Mrs (c)  
205½ Steeno Percy (c)  
206 White Jas C (c)  
207½ Compton Garland G (c)  
208 Gulliver Roland (c)  
—Willis begins  
209 Curry Louise S (c)  
209½ Barbour Owen (c)  
210 Crockett Glenn (c)  
211 Jones Beatrice R Mrs (c) ⊙  
216 Hill Georgia Mrs (c)  
217 Crosby Princess (c)  
221ΔBoseman Kirk (c)  
221½ Huey Geo (c)  
222ΔWalker John H (c) ⊙  
Walker Eliz Mrs (c) bdg  
223 Robins Florene Mrs (c)  
223½ Wallis Barbara (c)  
226ΔSlmpson Dillard (c)  
—Cumberland begins  
227 Tinsley Saml (c)  
228 Thacker Harriet Mrs (c)  
228½ Davis Geo (c)  
229ΔBranch Inez Mrs (c) ⊙  
230 Wells Cora Mrs (c) ⊙  
231ΔHoward Allen (c) ⊙  
233ΔWillis Wm (c) ⊙

- 234ΔCummings Bertha I (c)  
—Dixie begins  
235ΔHicks Jay V (c) ⊙  
237 Vacant  
238 Beatty Jas H  
239 Wilson Essie Mrs (c)  
241 Perkins Ross (c)  
242ΔMcAlpin Julia Mrs (c) ⊙  
243 McGiboney Nellie (c)  
244 Brown Henrietta (c)  
245 Jones Walter (c)  
247 Reynolds Mack C (c)  
255 Cummings James (c)  
—Nixon begins  
300 Ancrum Mary Mrs (c)  
302ΔWilkes Wm M (c)  
305ΔAllison Sadle S Mrs (c)  
beauty shop  
308ΔStanback Roger W (c) ⊙  
Pankey Bertha M Mrs (c)  
nurse  
310ΔRankin Charity (c)  
—Lindsay intersects  
404 Watkins Blanche (c)  
405 Florence Luna (c)  
405½ Perdue Ada (c)  
406ΔPinson Eva Mrs (c)  
406½ΔPrice Hessie P (c)  
407ΔSimpson Ora (c)  
408ΔMcRae Wiley (c) carp  
408½ΔPenn Mabel (c)  
—Glenn intersects  
410 Worthy Frank (c)  
411 Morton Chas (c)  
412 Belton Joseph (c)  
414 Beasley Bertha (c)  
415 Talton James K (c)  
416 Downes Thurman (c)  
418 Brown Carl N (c)  
—Cole intersects

**GILMER S — From 700 E Market**

- south to E Washington  
110 Vacant  
112 Vacant  
113 Springfield Nathan (c)  
115 Vacant  
116 Goldson Percy (c)  
116½ΔEvans Willie Mrs (c)  
119 Bass Robt (c)  
120ΔShaw Mary A Mrs (c)  
120½ Watson Edgar (c)  
—E Sycamore intersects  
201 Larry Wm (c)  
203ΔThomas Jas W (c)  
205 Foster Daisy Mrs (c)  
207 Dantzler Geo (c)  
211 Thompson Chas (c)  
212 Maxwell Gertrude Mrs (c)  
213 Cook Lizzie Mrs (c)  
214ΔJohnson Ellis (c)  
220 Tomlinson Ethel (c)  
222 Murphy Inez Mrs (c)  
224ΔCook Nathan (c)  
226 Harshaw Vera Mrs (c)  
228 Barrett Geo (c)  
230ΔHarris Hazel Mrs (c)  
232 Taylor Jos (c)  
234 Culberson Julia Mrs (c)  
—E Washington intersects

**GILMORE (Gilford County)—From**

- end of Langley east to Kersey,  
1 south of Langley av  
802 Tucker Willard L ⊙  
804 Carter Geo W ⊙  
806 Kennedy Willie  
808 Parish Nellie O Mrs nurse  
Parish Wm W ⊙  
—Floyd begins  
906 Bulla Benj F ⊙  
—Kersey intersects

**GLADWYN COURT —From 21**

- Tate west ½ block  
1006ΔStallings Norman C ⊙  
1008 Barbee & Stallings (whse)  
Stallings Norman C pnt

- 19  
GLEN — From ½ block north of  
822 Rankin south to Walker av  
—Rankin intersects  
225ΔHopkins Garland J  
—Carr intersects  
—McGee ends  
—Walker av intersects

**GLENN —From 424 Mayo Court**

- east beyond N Gilmer, 1 north  
of Lindsay  
315ΔCapps Katie (c) furn rms  
317 Hairston Huey (c)  
319 Gardner Ollie Mrs (c)  
321 Hazel John (c)  
—Percy intersects  
400 Boyd Saml B (c)  
401 Hargrove Saml (c)  
402ΔGunter Sula (c)  
403 Lloyd Lizzle (c)  
404ΔOakley Quilton (c)  
405ΔPitts Hattie (c)  
406 Allen Clara Mrs (c)  
407 Webster Paul (c)  
407½ McClain Vernia (c)  
408 Jamison W Rolen (c)  
409 Stanback J Chester (c)  
410 Cunningham Wade (c)  
411 McCray Geneva Mrs (c)  
412ΔWilson Christine (c)  
412½ΔBoyld Sumpter (c)  
413ΔGalloway Albert W (c)  
—N Gilmer intersects  
501 King Richd J (c)  
503ΔBone Wm (c)  
505 Shealey Carl (c)  
507ΔFree Edna (c)  
511 Logan Wm (c)

**GLENWOOD AV — From 1200 W**

- Lee south to Freeman's Mill rd  
803 Apple Lacy L Indry & dry  
cln  
805ΔEllington Radio Serv reprs  
807 Price L B Mercantile Co  
809ΔBarbour Thos T ⊙  
810ΔMcCormick Wm H ⊙  
811ΔParker Wm R ⊙  
812ΔWrenn W Wm  
813ΔCreech Julian H ⊙  
814ΔYow Jas T ⊙  
815ΔEly Rufus  
AChcek Herman B  
816ΔCoble W McKinley ⊙  
817ΔSubsick John J ⊙  
818ΔPickard Gertrude C Mrs ⊙  
821ΔFogleman Lewis H  
822 Martin Edgar D ⊙  
ΔMartin E D Sign Co  
823 Under construction  
824ΔMcFarland Erven A ⊙  
827 Under construction  
829ΔSimmons Saml M jr ⊙  
832ΔAiken Henry P plmbg & htg  
cntr ⊙  
830ΔWright Carlos C ⊙  
833ΔWilliams Henry O  
834ΔBrown Lonzie L ⊙  
835 Craver Sidney H  
836ΔHoward Thos R Rev. ⊙  
—Haywood intersects  
900ΔSteele Joseph M  
901ΔKidd Warren H ⊙  
903ΔMayberry Chas ⊙  
904ΔAndrews Otis B ⊙  
905ΔEdmondson Betty F Mrs ⊙  
907ΔLudwig Carl G ⊙  
909ΔStiff Willis R  
910ΔCraig Harold D ⊙  
911ΔGarrett Harry W  
912ΔStone Wm E ⊙  
913ΔHeath Joseph W ⊙  
914ΔAtkins Oscar L  
915ΔHartsoe Preston M ⊙  
916ΔCook John S ⊙  
917ΔShannon Walter H ⊙

**EMILE HODGE APPLIANCES, INC.****"EVERYTHING ELECTRICAL"**

220 W. Market St.

Phone 8431

# PHIPPS HARDWARE CO., INC.

Reach Sporting Goods, Builders' Hardware, B.P.S. Paints, Guns, Ammunition, Fishing Tackle, Oil Heaters, G. E. Appliances, China and Gifts

215 NORTH ELM

PHONES 2-0179 AND 2-0170

NEW FIELD FOR AN OLD COMPANY

### ACCIDENT, SICKNESS and LIFE INSURANCE

EXPERT SERVICE BY TRAINED AGENT

### W. STUART COLLINS

Representing New York Life Ins. Co.

TEL. 4-4044

413 Scott Ave.

Service at its best...

## MODERN CLEANERS



DRY CLEANERS

TEL. 3-5306

1308 BATTLE GROUND AVE.

GLENWOOD AV—Contd  
 930ΔPrivette J Lloyd  
 —Richardson intersects  
 1000ΔMcNeill Geo L  
 Dillenbeck Marion M ⊙  
 1001ΔApple Lucy L ⊙  
 1002ΔSmith Wm C  
 1003ΔSaint Sing Edwin ⊙ ⊙  
 1004ΔHorton Glend F ⊙  
 1005 Watts Martha A Mrs  
 1006 Hill Geo W jr ⊙  
 1007ΔSmith Tracy S Mrs ⊙  
 1008ΔHill Geo W ⊙  
 1009ΔWooten Thos A ⊙  
 1010ΔApple Ivie C ⊙  
 1011ΔPhillips James E ⊙  
 1014ΔFrederick J Lester  
 —Hertford intersects  
 1100ΔChambers Joseph G ⊙  
 1101ΔGregory Janette E Mrs ⊙  
 1103ΔBaker James R ⊙  
 1104ΔDunman Lelia T Mrs ⊙  
 1107ΔEllison Melle B Mrs ⊙  
 1108ΔLeonard Cicero G ⊙  
 1110ΔThompson Jas R Rev  
 1111ΔMiller Cleon P ⊙  
 1112ΔThompson Clyde M ⊙  
 1114ΔGarrett Eliz E Mrs ⊙  
 1115 Roddick Thos B  
 1118ΔCox Joe A ⊙  
 1119ΔAlexander James W ⊙  
 1122ΔDunman Jas E ⊙  
 1123ΔBurgess Mae Mrs ⊙

—Oak intersects  
 1200ΔWilson John D  
 Morton Harvey J ⊙  
 1202ΔLindsey Joseph P ⊙  
 1204 Craig Mills M ⊙  
 1205ΔGlenwood Presby Ch  
 —Marion intersects  
 1302ΔPhillips Jos I ⊙  
 1305ΔGlenwood Park Sanitarium  
 1306 Glenwood Park Sanitarium (nurses home)

ΔTodd Wirt B  
 1320ΔButler's Self Serv gros  
 —Grove intersects  
 1400ΔHome Drug Store  
 1401 Mitchell's Sundry Store  
 1402ΔGlenwood Radio Serv  
 1404AKoonce Usher D barber shop  
 1405ΔWilson Allen R  
 1406 Alcoholics Anonymous Hall  
 1407ΔHanner Chas ⊙  
 1408 Deaton's Gro  
 1409 Glenwood Meth Ch Educational Bldg  
 1410 Davis Scotton Hosiery Mending  
 1412ΔFaircloth Payton C  
 1414ΔDeaton J Curtis ⊙  
 Ideal Beauty Shoppe  
 1417 Glenwood Meth Ch  
 1418ΔOzment Fred D ⊙  
 —Florida intersects  
 1502ΔBass Marie Mrs  
 1503ΔHenkle Paul J  
 1504ΔHuckabee J Wade ⊙  
 1505ΔSwofford Thos H Rev  
 1506ΔWest R Claude bldg contr  
 1508ΔBurton Lucille Mrs  
 1509ΔMitchell Paul H  
 ΔGrose J R Transfer Co  
 1510ΔHeath Gilmer L ⊙  
 1511ΔHolder Matthew M ⊙  
 1512ΔDillon J A  
 1513ΔNeese Thos J jr ⊙  
 1514ΔWilliams Lucy C ⊙  
 1515 Parccl Clarence W ⊙  
 1516ΔSmith Edw C ⊙  
 1518ΔLippard L M ⊙  
 —Fairbanks ends  
 1600 Krieger Herman G ⊙  
 ΔDavis Eliz K Mrs  
 1602ΔPhillips Lena A Mrs ⊙  
 1604ΔSprinkle Lonnie P ⊙  
 1606ΔChaffin Alex P ⊙

1608ΔHoffman John A ⊙  
 1610ΔFaulkner Benj F ⊙  
 1612ΔWoodward Geo ⊙  
 1613 Pearman John B ⊙  
 1614ΔLewis A John ⊙  
 1615ΔKing Luther L ⊙  
 1616ΔCarratello Philip F ⊙  
 1617ΔMatthews Nathan L ⊙ bldg contr  
 1618ΔEast Wm J ⊙  
 1620ΔBryson Vonnice H ⊙  
 —Linwood begins  
 1700ΔHager Chas E ⊙  
 1701ΔBrady A Frank ⊙  
 1702ΔGibson Emily E Mrs  
 1706ΔWard James H ⊙  
 1707ΔFlowers Carl J ⊙  
 1710ΔManfield O Herman ⊙  
 1712 Oliver Eug ⊙  
 —City limits  
 —Guilford County  
 1722 Temple Jos ⊙  
 1728ΔHeath W L jr  
 1732ΔStory Danl D ⊙  
 1734ΔBrown Cletus  
 1736 Minor Jos M ⊙  
 1738ΔMoore General S ⊙  
 1742ΔMoore General S  
 —Freeman's Mill rd intersects

—Willora intersects  
 2001 Southside Bapt Ch  
 2007 Montgomery Herbert G ⊙  
 2008ΔColtrane Norman C ⊙  
 2009 Dotson Eug C  
 2011 Shackelford Barney F ⊙  
 —Overland dr intersects

GLOVER — From 1600 Randolph av east beyond Ward  
 606ΔCollins Flavos V  
 609ΔTruitt Saml A ⊙  
 610ΔMartin Ardella Y Mrs ⊙  
 —Ward ends

GOLDEN COURT — From 442 W Smith north to Battle Ground av  
 508ΔLiggett Jas K ⊙  
 510ΔBoyles Constance E Mrs  
 512ΔSherrill Sarah M Mrs remnants  
 —Battle Ground av intersects

GOLDSBORO — From 2000 E Bessemer av south to Industrial av  
 808ΔHwy Mtr Exp  
 809ΔGenl Insulating Corp contrs sups  
 826ΔHome Serv Stores Inc whol gros  
 844ΔPierce C E Co food brokers  
 858ΔGeneral Mtls Inc  
 880ΔPilot Brokerage Co food products  
 —Webb intersects

GOODELL RD—From Albion dr south to Holford  
 700ΔWelsman Alf E ⊙  
 702ΔPlank Horace C

GORDON (East White Oak) — From Summit av east to Alpine, 1 south of North Buffalo Creek  
 1620 Poole Chas O (c)  
 —Tucker ends  
 1700ΔAllen Layler Mrs (c)  
 1701 Slade Henry R (c)  
 1702 Walls Willie R (c)  
 1703 Moon Norman J (c)  
 1704ΔErvin Robt E (c)  
 1705ΔSearcy Geo (c)  
 1706 Slater Harrison A (c)

1707ΔWoods Saml J (c)  
 1708ΔRaines Nelolphus P (c)  
 1709ΔKerr Albert H (c)  
 1710 Alston Percy R (c)  
 1711 Donnell Theo (c)  
 —Alpine ends

GORDON (White Oak Cotton Mills) 22  
 —From 23 Vine east bey Fairview, 1 north of 11th  
 1200ΔChrisco Elbert H  
 1201ΔNance Clara T Mrs  
 1202ΔPegram Chas E  
 1203ΔWheeler Jesse O  
 1204ΔWebster Chas M  
 1205ΔLovett Timothy V  
 1206ΔRoberts Jas M  
 1207ΔBenge Robt L  
 1208ΔFargis J Henry  
 1209 Vacant  
 1210ΔPerguson Bessie S Mrs  
 1211ΔGuffey Clifton L  
 1212ΔChildress Paul W  
 1213ΔLeonard Millard L  
 1214ΔSouthern Roy C  
 1215ΔPheW Wm C  
 —Fairview intersects  
 1305ΔLayton John W  
 1306 Shephard Cora Mrs  
 1307ΔProctor Lloyd D  
 1308 Fields Percy M  
 1310ΔYates Chas H  
 1312ΔOzment Herman P  
 1314ΔBrown Herbert L

GORRELL — From 300 Asheboro east to McConnell (for numbers bey 1900 see McConnell)  
 316 Moss Geo P  
 —King begins  
 318ΔMoore Delbert A ⊙  
 320ΔMcGibboney Jas H ⊙  
 321 Atkins Wm L  
 322ΔWilliams Geo A  
 Williams Howard F ⊙  
 323ΔBarnes Thos B hauling  
 323ΔIngram Wm L  
 325 Oakes Douglas  
 325ΔCranford Julia L  
 327ΔMoore Annie B Mrs  
 327½ Whittington Lizzie Mrs  
 328ΔBray Noua A Mrs  
 Bray Jack C bldg contr  
 329ΔStanley Sarah S Mrs  
 330 Donnell Apts

Apartments:  
 (A)ΔPage Albert  
 (B)ΔFaircloth Gertrude W Mrs  
 (C) York Grady  
 (D)ΔSutton Bertha L Mrs  
 Street continued  
 331 Shepherd Wilton E  
 331½ Burnett Lillian Mrs  
 332ΔBost W Oscar ⊙  
 333 Vacant  
 333½ Vacant  
 334 Amelia Apts  
 Apartments:  
 1ΔLynch Amelia D Mrs ⊙  
 2 Cunwright Raymond  
 3 Hopper Elwood  
 4  
 5 Satterlas John  
 6

Street continued  
 335ΔPerdue Wm M ⊙  
 335½ Hill Chas R  
 336ΔHerndon Wm L  
 337ΔMoore John E  
 337½ Johnson Luther J  
 338 Lasher Wm C  
 339ΔOvercash Ralph ⊙  
 340ΔDaniels Lloyd  
 —McAdoo av intersects  
 400ΔIdol W Andrew ⊙  
 406ΔWoods J Russell ⊙  
 —Pearson intersects

# STARR DAVIS COMPANY, Inc.

### Insulations

502 GUILFORD AVE.

TEL. 5250





# Groome Tire Company

GOODRICH TIRES AND BATTERIES  
EXPERT RECAPPING—ROAD SERVICE  
SEAT COVERS—AUTO ACCESSORIES

201 S. FORBIS

TEL. 2-4800

**GORRELL—Contd**

- 442ΔMagnolia Hse (c) tourist home  
ΔGist Arth (c)  
444ΔSullivan Jas G  
ΔMontgomery B Mack  
445ΔRankin Chas B (c)  
446 Reeves John D (c)  
447ΔMcIntosh Andrew (c) (c)  
450ΔWilliams Willie (c) (c)  
454ΔReaves Claudius E (c) (c)  
—Martin intersects  
501 G & P Food Store gros  
—Kruze ends  
504ΔGorrell St Mkt gros  
505ΔMartin Lutler (c)  
507ΔBianchi Benj A (c)  
508ΔPowell Ruby Mrs (c) (c)  
510ΔThom Jas (c)  
511ΔSeigler Thelma Mrs (c)  
ΔChavis James (c)  
513ΔLofton Bernice (c) bdg  
514 Ivey Beatrice Mrs (c)  
515ΔJordan Eulalla Mrs (c)  
516 Bruton Eug G (c)  
517ΔLyles Walter (c)  
519ΔLong Mattie M Mrs (c)  
521 Roberson Ada E Mrs (c)  
523ΔHarrington Rosa G Mrs (c)  
—Watson begins  
600 Torrence Ida M Mrs (c) furn rms  
ΔMarie's Grill (c)  
ΔDallas Amanda Mrs (c) drsmkr  
608 Woods J Russell gro  
608½ Martin Barber Shop (c)  
—Mason intersects  
612ΔWhitlock Sadie (c)  
614ΔLong Van L (c)  
716ΔBennett College (c)  
—Sampson begins  
700ΔPlayer Willa B (c)  
716ΔJones David D (c)  
718 Madison Fannie (c)  
—Bennett intersects  
802ΔGreer B Franklin (c)  
804ΔLowry P Gilbert (c)  
806ΔQuality Sea Food Co (c)  
807 Smart Richd (c)  
808ΔServ Gro (c)  
809ΔDavis W Ernest (c) (c)  
810 Under construction  
811 Richardson Vedic Mrs (c)  
813 Marsh Harrison (c)  
814ΔWynn Drug Store (c)  
815ΔDavid Lois Mrs (c)  
817 Berriman Jessie (c)  
—High intersects  
912ΔKinnard Ernest (c)  
913ΔSmith Othy D (c) (c)  
914ΔEccles Drug Store  
—Best intersects  
915ΔBason Geo L gro  
916ΔDay Lula B Mrs (c) (c)  
917ΔEast End Soda Shop (c) confr  
919ΔKing Eunice Mrs (c) (c)  
921 —  
922ΔJeffries Wm J (c) (c) confr  
925 Harper Callie (c)  
—East intersects  
1000 Smith Beulah Mrs (c)  
1001 St Stephen's Christian Ch (c)  
1002 Chambers Grace (c)  
1004 Vacant  
1005 Apartments  
(A) Gay Frances Mrs (c)  
(B) Carter Herman (c)  
(C) Long Martha (c)  
(D) Scales Florence Mrs (c)  
Street continued  
1007ΔMinor Chauncey W (c) (c)  
1008ΔEvans Jas (c)  
1009ΔFeerington Bertha A Mrs (c) (c)

- 1010ΔScales Matthew (c) (c) wood  
1011 Walden Eug W (c)  
1012ΔSmith Minnie B Mrs (c) (c)  
1014 Vacant  
—Law intersects  
1101ΔRollins K Louis (c) (c)  
1102ΔTarpley John A (c) (c)  
1103ΔWomack David (c) (c)  
1104ΔThompson Walter (c) (c)  
1105ΔBrown Perry J (c) (c)  
1106ΔReynolds Howard T (c) (c)  
1108ΔJones Waddy L (c) (c)  
1109ΔGregg Newton L (c) (c)  
1143ΔMatherson John A (c) (c)  
1145ΔLawson Nathl (c) (c)  
—Logan intersects  
1201ΔMiller Sandy (c) (c)  
1202ΔHenderson Florence (c) (c)  
1203ΔTaggart Wm R (c) (c)  
1204ΔHawthorne Landy S (c) (c)  
1205ΔFitzgerald W Henry (c) (c)  
1206ΔMason Henry C (c) (c)  
1208ΔMayfield Floyd A (c) (c)  
1209 Jones Jerry (c) (c)  
1211ΔBeckwith John M (c) (c)  
32  
—S Benbow rd intersects  
1300 Windsor Community Center (c)  
1311ΔPettiford Alphonso (c)  
1313ΔHolley Edw M (c)  
1315ΔMock Carrie A Mrs (c) (c)  
—Dewitt intersects (ss not open)  
1403ΔJohnson Euzzie F Mrs (c) (c)  
1407ΔHumphrey Thos E (c) (c)  
1409ΔFlorence Louis B (c) (c)  
1410 Our Lady of The Miraculous Medal Sch (c)  
1411ΔDonnell Raymond U (c) (c)  
1413 Foster Geo J (c)  
1414ΔDonovan Danl F  
1415ΔHeaden Wm H (c) (c)  
1417ΔDargan Carl (c) (c)  
1418 Our Lady of The Miraculous Medal Ch  
—Duke begins  
1501 Under construction  
1502ΔJordan Geo R (c) (c)  
1504ΔRice Waverlyn N (c) (c)  
1505ΔHines Raymond B (c)  
1507 Humphrey Raiford (c)  
1517ΔBurge Paul C (c) (c)  
1519ΔCrawford Hugh H (c)  
Crawford Maude C Mrs (c) beauty shop  
—Hackett begins  
1520ΔEpps Ella M Mrs (c) baby sitter  
1522 White Algeron T jr (c) (c)  
1525ΔHarris Clyde (c) (c)  
1528ΔYoung Robt (c) (c)  
1530ΔJones Robt E (c) (c)  
1532ΔBlack Pearlle A Mrs (c) (c) drsmkr  
1538 Edwards John H (c)  
1538½ΔBrowning Watson (c)  
1540 Lowery's Barber Shop (c)  
1541 Gilmer Bertha Mrs (c)  
1543ΔMoore's Gro Store (c)  
1543a Bell Geo E (c)  
1543b Hayes Winfred (c)  
1543½ Wiggins Wm (c)  
—Lincoln intersects  
1601 Sawyer Walter G (c)  
1603 Moore Jas (c)  
1605 Reid Robt M (c)  
1607ΔEnglish Maggie Mrs (c)  
1609ΔTurner Herbert S (c)  
1610ΔMcAde's Dry Clns & Dy- h  
(c) (br)  
1612ΔSilver Needle Grill (c)  
1617-19ΔHolt Super Mkt (c)  
1621ΔBeauty Clinic The (c)  
—Pichard intersects  
—McConnell intersects

- GRANITE — From 1800 Spring**  
Garden north to Walker av  
800½ Graves Elsie (c)  
802ΔMcLeod Wm (c)  
802½ΔGaines Lonnie (c)  
804 Jenkins Gary W (c)  
804½ McNeil John (c)  
806 Jones Margt (c)  
806½ Turner Robt L (c)  
807 Vacant  
807½ Vacant  
808 Holly Rosa Mrs (c)  
808½ Anderson Chas E (c)  
809 Under construction  
814 Simmington Edw E (c)  
815ΔDonnell Wm E (c) (c)  
816ΔSmith Henry  
817ΔDonnell Percy L (c)  
818 Ward Albion M (c)  
819ΔPettiford Etruelia Mrs (c)  
—Sherwood intersects  
(Not open bet Sherwood and 501)  
—Fargis intersects (not open)  
—Brice intersects (Not open)  
908 Curtis Wm N (c)  
—Walker av intersects

- GRANVILLE ROAD (Irving Park)**  
—From 400 Irving pl north to Cornwallis dr  
1604ΔThompson Geo D (c)  
1606ΔBryan Thos B jr (c)  
—Wentworth dr ends  
1710ΔRichardson H Smith (c)  
—Country Club dr intersects  
1802ΔShaner Robt W (c)  
1806ΔMorris R Boyd (c)  
1913ΔCooper Seaton N (c)  
1915ΔUnderwood Willis B (c)  
1916ΔStevens John F (c)  
1918ΔManess A Kelley (c)  
1919ΔWolcott Chas W (c)  
—St Andrews rd intersects  
2006ΔHolderness Howard (c)  
2005ΔMyers Chas F jr (c)  
2010ΔBoren G Simpson jr (c)  
2011ΔRidenhour Walter (c)  
—Cornwallis dr intersects

- GRAY — From 253 W Whittington**  
south to Alston  
1104 West Louise (c)  
1105 Price Robt S (c)  
1106ΔWhite Hattie Mrs (c)  
1107ΔHaynes Annie Mrs (c)  
1108 Haith Dorothy (c)  
1109ΔCarter Lilan Mrs (c)  
1111ΔThomas Richd T (c)  
1112 Vacant  
1112½ΔHorton James R (c)  
1113 Brown H Boyd (c)  
1114ΔHopkins Fletcher (c)  
1115ΔSimpson Earl (c)  
1116ΔKeck Roland (c)  
1117ΔAustin Dock (c)  
1118ΔCheek Jas B (c)  
1119ΔSiler F Vernon (c)  
1120ΔGoolsby Ladis F (c)  
1121ΔHaith Willard (c)  
1122 Jones Rosa B Mrs (c)  
1123ΔRobinson Bessie Mrs (c)  
1124 Cheek Paul (c)  
1126 Goins Arth (c)  
1128 Vacant  
—Ireland intersects  
1201 Hickman John K (c)  
1203ΔCraig Jos E (c) (c)  
1205 McClure Luther (c)  
1206 Galloway Carrie J Mrs (c)  
1207 Reid Mollie (c) (c)  
1209 Patterson Raymond (c)  
1210ΔBlackwell Jos (c) (c)  
1211 Hudson Chas (c) (c)  
1212 Routh Robt (c)  
1213 Bass Irene (c)  
1214 Pritchett Jos (c)

113 W. Edwards Place

**STANLEY FINANCE, INC.**

"Friendly Loan Office"

PERSONAL FURNITURE AUTO

Tel. 3-6123

**CHAIR RENTAL SERVICE**

Anything For Every Occasion



**Hospital Nursery Party Miscellaneous Rental Equipment**

A. D. Owenby Jr.

TEL. 4-1130

## TATUM-DALTON TRANSFER CO.

STORAGE  
CRATING — MOVING — MERCHANDISE HANDLING

311 E. Washington

Tel. 3-0537

# BURNS USED CARS

"We Sell The Best for Less"

BUY—SELL—TRADE

205 N. DAVIE

TEL. 4-6622



**KING-HUNTER, INC.**

**CONTRACTORS**

PHONE 4-3231



**GENERAL**

1421 Westover Terrace

**GRAY—Contd**  
 1216ΔMarsh Hortense Mrs (c) ⊙  
 1217ΔMcCray Edw (c)  
 1219 Gilliam Annie G Mrs (c)  
 1221 Patrick Margt Mrs (c)  
 1222ΔBryant Fred (c)  
 1223ΔBrown Alonzo L (c) ⊙  
 1225ΔBeckman Frances Mrs (c)  
 1227ΔGarrett Georgenia R Mrs (c) ⊙  
 1228 Slade Saml (c)  
 1230 Williams Janie Mrs (c) ⊙  
 1232 Shoffner Columbus (c) ⊙  
 1234 Gilmer Wm M (c) ⊙  
 1236ΔRucker Fred N (c)  
 1236½ Cuthbertson Mack (c)  
 1238 Christian Disciple Church (c)  
**—South begins**  
 1300ΔCaldwell Hattie Mrs (c) ⊙  
     Clay Iona Mrs (c) beauty shop  
 1301ΔBethel Walter A (c) ⊙  
 1302ΔPayne Zula Mrs (c) ⊙  
 1303 Trice Jennie Mrs (c)  
 1305 Young Martha Mrs (c) ⊙  
 1306ΔWyche Walter A (c) ⊙  
 1307 Fancette Helen Mrs (c)  
 1309 Frazier Geo W (c)  
 1310 Pickens Lula Mrs (c)  
 1311 Goolsby Irvin (c)  
**—Alston begins**

**GRAYLAND — From Hill north-west and north to Hammel rd, 2 west of Briarcliff rd**  
 906 Richardson Jonah D  
**—1st intersects (not open)**  
 910ΔChampion Jay C  
     Allen Haskell W  
 914ΔRichd Clay T  
**—W Bessemer av intersects (ws not open)**

1001ΔYow Wm E jr ⊙  
 1003 Beck Gilmer C  
 1004ΔGurley Nestus S ⊙  
 1005 Under construction  
 1006ΔDillon Wm G ⊙  
 1007ΔStack Calvin V ⊙  
 1008ΔWebb Jack H  
 1009 Armstrong John D G ⊙  
 1010 Neimeyer G Nathan  
 1011ΔVaughan Telmer E ⊙  
 1012ΔWatson Jack L ⊙  
 1013ΔTatum R Raymond ⊙  
 1014ΔWestmoreland Jas T ⊙  
 1015ΔHarris Gilvry E ⊙  
**—W Wendover av intersects**  
 1104ΔCannon Clarence M ⊙  
 1105ΔSilvers Harry A  
 1106ΔSellars Fannie M Mrs ⊙  
 1107ΔAdams Walter M ⊙  
 1108ΔWyrick Clay T ⊙  
 1109ΔLewis Elbert F ⊙  
 1110ΔMcGarity Gene W ⊙  
 1111ΔLilly Frank D ⊙  
 1112ΔDaniels Glen C  
 1113ΔBlaylock Vernon L ⊙  
 1114 Ellington John H jr ⊙  
 1115 Vacant  
 1116ΔCalthoun Byron C ⊙  
 1118ΔHolman W Scott ⊙  
 1119 Under construction  
 1121ΔHolt Ernest H ⊙  
**—W Northwood intersects**  
 1200ΔCox Royce T ⊙  
 1201ΔMaddox Wm B ⊙  
 1202ΔThrift Benj G ⊙  
 1203ΔTesh B Floyd ⊙  
 1204ΔBest James E ⊙  
 1205ΔCaider John B ⊙  
 1206ΔRalston John D ⊙  
 1207ΔIsley Jos K ⊙  
 1208ΔGarner Joseph F ⊙  
 1211ΔBradley Harold J ⊙  
 1212ΔJeffress Edwin B ⊙  
 1213ΔHendricks Norman R ⊙  
 1214ΔDerznis Frank B ⊙  
 1215ΔGoodman Arth ⊙

1216ΔHenderson Wm O ⊙ pnr  
 1217ΔReynolds Rufus W ⊙  
 1219ΔDobson Wm O ⊙  
 1220ΔCarter John D jr ⊙  
 1221ΔLewis Radford F ⊙  
 1222ΔThomas E Raymond ⊙  
 1223ΔJohnson Richd M ⊙  
**—Hammel rd intersects (not open)**

**GREEN COURT W (Guilford County) —From W Market at Winston-Salem rd north 1 block**  
 109ΔRiddle John S ⊙  
 111ΔSneed Maude D Mrs ⊙  
     Peebles Wm H  
 112ΔCarrier Francis A ⊙  
 113 Under construction  
 114ΔOxner M Edna Mrs ⊙  
 115 Patterson Earl F  
 116ΔBaker Douglas W ⊙  
 117ΔKeyes Wm L jr  
 119ΔLa Lanne James F ⊙  
 120ΔElkins Curtis ⊙  
 121ΔSwain J Burton ⊙  
 122ΔBeck Clyde C ⊙  
 123 Lineberry Virginia C Mrs ⊙  
 124ΔTaylor Margt Mrs ⊙  
 125ΔParks Joseph J ⊙  
 126 Wyrick Warren L ⊙  
 127ΔFlynt E Burke jr ⊙  
 128 Vacant  
 129ΔHaase Reuben W  
 130ΔShuler W Glenn ⊙  
 131ΔHunt Ralph H ⊙

**GREENE N — From 200 W Market north to Fisher Park cir**  
 105ΔSykes Shoe Shop & Shine Parlor reprs  
 107ΔPender's Barber Shop  
 110ΔGate City Paint Co  
 111ΔGrantham Hdw Co  
 112ΔKearns Paint Co Inc  
 112a Ham Bldg  
 112aΔHam Leon M real est  
     ΔHam Est Inc real est

**Rooms:**  
 9-11 Miles Constn Co Inc contrs  
 ΔKing Constn Co Inc contrs  
 Bellemeade Realty Corp  
 12ΔMiller Frank T cons eng

**Street continued**  
 113ΔHome Federal Savings & Loan Assn  
 114ΔMitchell-Dixon Ofc Sup Co Inc

116ΔBell Shoe Store  
 117ΔWyrick S T & Co ofc sups  
 118ΔTaylor-Staley photog  
 119ΔCoble Sporting Gds Co Inc  
 120ΔService Finance Co loans  
 121ΔduPont E I de Nemours & Co paints

122ΔSlater C H Realty & Mortgage Corp  
 ΔBranch Realty Co  
 Jefferson Realty Corp real est

124ΔCity Industrial & Savings Bank

127ΔRhodes Inc furn  
**—W Gaston intersects**  
 201ΔAddressograph Sls Agcy  
 ΔMultigraph Sls Agcy  
 20½ Taylor Bldg

**Rooms:**  
 1 Lea James A  
 2 Loti Albert  
 3 Zajrafas John  
 5 Royal Marcus  
 6 Houlevas Geo  
 7 Rape Herman C  
 8 Lewis H C  
 9 Karls Pete  
 10 Elmore Cecil E

11 Laughlin Robt H  
 12 Mitchell James  
 14 Roberts C Andrew  
 2d flΔScott Arth A civ eng and surveyor  
 Multigraph Sls Agcy (ofcs & work rm)  
 Addressograph Sls Agcy (ofcs & work rm)

**Street continued**  
 203ΔPiedmont Office Suppliers  
 205ΔMonroe Calculating Machine Co Inc (br)

**Rooms:**  
 201-02ΔBeeson Perry H mfrs agt  
 ΔStribling Paul O jr mfrs agt  
 Detroit Stoker Co  
 203-05ΔWrenn Lbr Corp whol  
 206ΔC&O Ry Co serv engs  
 206ΔGreensboro City Hall  
 1st fl Kilby Wilborn M confr  
 ΔTax Collector  
 ΔLicense Insp

**Rooms:**  
 10ΔBuilding and Grounds Supt  
 11-12ΔParking Meter Dept  
 14ΔPrinting Dept  
 104-05ΔAccounting Dept  
 ΔWater Finance Div  
 107ΔCity Mayor  
 109ΔCity Manager  
 ΔCity Police Emergency Reserve Fund Bd  
 Appointment Committee of the City Council

Boxing Comm  
 War Memorial Fund Comm  
 Arterial Roads Comm  
 Firemen's Relief Fund Bd  
 Bd of Mgrs of Gboro Public Library  
 Bd of Mgrs of Gboro Public Library for the Colored  
 Bd of Bldg Appeals  
 Bd of Adjustment  
 Producers and Consumers  
 Curb Mkt Comm  
 Bd of Public Amusements  
 Housing Authority  
 Housing Comm  
 Public Trans Committee of the City Council

110-11ΔCity Clk  
 110-11ΔCity Treas

113-17ΔCity Dir of Finance  
 115ΔCity Purch agt  
 118-19ΔPolice Dept (Identification and Records Div)

202ΔCity Atty  
 203ΔCity Prosecuting Atty  
 204-05ΔMunicipal County Court Clerk

205-07ΔMunicipal-County Court (judge's ofc)  
 209ΔPolice Dept (chief's office)  
 210-13ΔDetective Bureau  
 214ΔCity Police Dept (traffic div)

215ΔPolice Dept (uniform div)  
 2d fl Council  
 Council Chambers

302ΔJuvenile Comm  
 ΔJuvenile Comm  
 304 Police Dept (radio rm)

305-06ΔElectrical Insp  
 ΔPlumbing Insp  
 ΔPermit Clerk  
 ΔCity Bldg Insp

307-09 Engineer  
 ΔDept of Public Works  
 ΔCity Dept of Public Wks Street Div  
 ΔCity Dept Public Wks Sanitation Div

308-12ΔWater and Sewer Operating Dept  
 318ΔPlanning & Zoning Comm

**JENNINGS  
 PLUMBING  
 CO.**

**New  
 Installations  
 and  
 Repair Service**

**We Carry  
 a Complete  
 Line of  
 Plumbing  
 Supplies**

722  
 W. LEE

TEL.  
**3-7459**

## WOODMEN OF THE WORLD

**LIFE INSURANCE SOCIETY**

MELVIN OAKES, F.I.C.



1304 CAROLINA



TEL. 3-2963



**ROSCOE GRIFFIN  
SHOE CO., Inc.**

**The Family Shoe Store**



TEL. 6348

123 S. ELM ST.

730 S. ELM ST.



**Atlantic Insulation Company, Inc.**  
**ROCK WOOL HOME INSULATION**  
Sager • Patented Weatherstrips • Kool Shade  
Sun Screens  
Dial 3-3974



**BEAMAN'S  
Inc.**

SINCE 1922  
Distributors,  
Manufacturers,  
Factory  
Representatives  
for  
**BUILDING  
SPECIALTIES,  
INSTITUTIONAL  
and  
SCHOOL  
EQUIPMENT**

Venetian Blinds

1060  
Battle Ground  
Ave.

TEL.  
**7373**

**GRAY—Contd**  
**Greensboro City Hall—Contd**  
4th fl Jail  
Maness Saml L  
**Street continued**  
207AN Y Life Ins Co  
208ACone Export & Comm Co  
sample & prntg depts  
210 **County Health Dept Bldg**  
ΔCity Parks and Recreation  
Dept  
ΔCity Recreation Comm  
ΔCounty Health Dept  
ΔAm Cancer Soc  
225ΔFederal Home Loan Bank  
of Gboro  
ΔGboro Chamber of Commerce  
Agrl Div  
Civic Affairs Div  
Coml Div  
Industrial Div  
Membership Div  
Governmental Affairs  
ΔU S Home Loan Bank Board  
ΔN Y Life Ins Co (mtge loan  
dept)  
ΔNC Savings & Loan League  
227ΔWood Ezzo Serv  
**—Sternberger begins**  
231ΔPeaslee Gaulbert Paint &  
Varnish Co Inc  
231½ΔState Emp Security Comm  
233ΔCoble Lavine F women's clo  
ΔStern's Restr  
233½ΔMcMinn & Norfleet archts  
ΔB'nai Brith Youth  
Organization Dist No 5  
ΔBarney H D Inc bldg contrs  
ΔLeland Wm B elec eng  
234ΔO'Henry Auto Serv fill sta  
235ΔScott Seed Co  
235½ΔGboro Typewriter Exch  
ΔForworth Norman E engr  
Baha'l World Faith  
ΔHughes Raleigh J archt  
ΔRock Wool Insulating Co of  
N C  
251 Vacant  
253ΔAyers Fred Music Co records  
253½ΔHilbert Optical Co whol  
255ΔKinney-Coates Ofc Sup Inc  
255½ΔU S Selective Serv System  
Local Board No 41  
257ΔAuto Finance Co  
**—Bellemeade intersects**  
**—Battle Ground av begins**  
300-02ΔChandler Tire Co  
301ΔTriangle Atlantic Serv Sta  
303ΔJones Automotive Co whol  
auto parts  
306ΔOfc Serv Co letter shop  
ΔTerminix Co of N C  
308ΔAssociates Discount Corp  
ΔEmmco Ins Co claim ofc  
310-12 Ingram Mtr Co used car  
lot (rear ent)  
315ΔBeck Motor Co autos  
317ΔUniversal CIT Credit Corp  
ΔHandicraft House gifts  
318ΔGboro City Fire Dept Hdqtrs  
ΔEngine Co No 1  
ΔTruck Co No 1  
ΔTruck Co No 2  
ΔEngine Co No 2  
ΔEngine Co No 4  
335ΔColonial Stores (br) gros  
340 Vacant  
**—Price intersects**  
400ΔPhillips V R Esso Serv  
**—Paisley intersects**  
500ΔGant Oil Co fill sta  
501ΔHigh Alf B @  
501½ Holland Ruth  
502ΔMcAdoo Lois L  
Lindley Ruth @  
503½ΔClark Roy H  
504ΔTuttle Mary E  
504½ΔGiles Mary A  
505ΔMcAlister Lou K Mrs @

506ΔVernon H Fletcher @  
ΔCaulk Saml E  
507ΔBarton Rachel P Mrs @  
507½ΔAllen Pearl H Mrs  
508ΔHarris Clyde J  
**—W Smith intersects**  
601ΔCarlisle Wm W  
603 Vacant  
605ΔHam Kate W Mrs @  
606ΔMcAllister John W @  
608ΔPeebles Anna C Mrs @  
610ΔRidge Lorraine P Mrs @  
612ΔDunn Arlie T  
corΔHoly Trinity Episc Ch  
**—W Fisher av intersects**  
**701 Apartments**  
1ΔPhillips Marie S Mrs  
2ΔBerbert Robt jr  
3ΔBlack Agnes H Mrs  
4ΔJones Sarah M Mrs nurse  
**Street continued**  
703ΔBrooks Ann E @  
704ΔWilliams Mattie E @  
705ΔMonroe Florence @  
706ΔMcAlister Sarah L Mrs @  
White Pauline Mrs nurse  
707ΔBoyst Lizzie M Mrs @  
708ΔAlbright Dorothy H @  
709ΔEast Edna E @  
711ΔHines Chas A @  
713 Temple Emanuel Synagogue  
**—Florence begins**  
**—Fisher Park cir intersects**  
**GREENE S — From 200 W Market**  
south to Walker av  
100ΔPure Midtown Serv Sta  
101 Sutton's Florists (side)  
103 **Sutton Bldg**  
(For occupants see 125½ W  
Market)  
105ΔLotus Restr  
105½ΔHolt Stella furn rms  
Smith Mae drsmkr  
ΔMontgomery Lila nurse  
ΔCline Dale  
ΔCox Vera  
107ΔWills Jervis Book & Sta-  
tionery Co  
108ΔGate City Savings & Loan  
Assn  
108½ Gate City Savings & Loan  
**Building**  
108½ΔState Dept of Public  
Instructions (Div of  
Vocational Rehabilitation)  
Cahoon Robt S lwyr  
108½ΔTex Wkrs Union of Am  
(CIO) (State Ofc)  
109 Vacant  
111ΔDixie Diner  
110 Vacant  
112-14ΔMorrison-Neese Furn Co  
115ΔSancton's Jwlr's  
ΔSancton John E optom  
117ΔMcNairy Pattie & Co mlrns  
118ΔHutton Frank R real est  
119ΔBrooks-Wilson Co  
women's clo  
120ΔDalton Wm B phys  
121ΔGospel Book Store  
122 **Piedmont Memorial Hosp**  
**Building**  
ΔDavis Richd B phys  
Rooms:  
7ΔErwin Dick H dentist  
11-12ΔCozart Saml R phys  
13-22ΔWalker Ernest T phys  
ΔFortune Benj F phys  
16-17ΔHarvey Wallace W phys  
County Coroner  
19-21ΔThomas Julius G phys  
25-26ΔFortune Alex F phys  
3d flΔPiedmont Memorial Hosp  
Inc  
**Street continued**  
123ΔEddie's Place beer

124ΔGreene Street Drug Co  
125ΔCommunity Finance Corp  
**—W Sycamore intersects**  
200ΔMartin C T fill sta  
209 Meyer's Dept Store (rear  
ent)  
210ΔPecks Bakery  
2d flΔTextile Wkrs Union of  
Amer (CIO) (Gboro-Bur  
Joint Bd)  
3d flΔLancelot Studio  
212ΔRuth's Remnant Shoppe  
214 Vacant  
215 Meyer's (Parking lot)  
216ΔWyrick Bradley Shade &  
Drapery Shop  
216½ Am Legion (banquet hall)  
218ΔState Vet Comm Ofc  
ΔCounty Vets Serv Ofc  
ΔUSA&USAF Recruiting Serv  
218½ **American Legion Building**  
Am Legion Hall  
ΔAm Legion Cafeteria  
Am Legion Henry K Burtner  
Post No 53  
Am Legion Ladies Auxillary  
Unit No 53  
Am Legion Volture No 506  
of 40 & 8  
Am Legion Gate City Post No  
232  
Am Legion Bldg (ofc)  
220ΔKriegsman's Inc furriers  
222ΔTelextronix Inc telev equip  
ΔGilmore Beauty Shop  
222½ΔFelticia Studios of Dance  
224ΔHattaway's Seed Store  
224½ Vacant  
226ΔBeaver's Beauty Shop  
226½ΔGraham Production Credit  
Assn  
228ΔGreene St Parking Lot  
234ΔState Finance Corp  
234½ Vacant  
242ΔLinville Serv Sta  
**—W Washington intersects**  
300ΔCarolina Gulf Serv  
301ΔGboro Coffee Shop  
305-07ΔBenson's Cln  
308ΔModel Beauty Shop  
309ΔCarolina Lunch  
309½ Vacant  
310-12ΔCarolina Theatre  
313ΔKester Furn Co Inc  
313½ΔSoutheast Sch Asmbly  
314ΔWCOG Radio Sta  
315ΔHepler Grocery Co  
316ΔSou Photo Print & Sup Co  
eng & archt sups  
317ΔDavidson Auto Sup Co whol  
318ΔRadio Grill restr  
319 Edwards Jos C parking  
322ΔKyle's Esso Servicenter  
**—Exchange pl begins**  
330ΔSou Life Ins Co  
331-33 Baxter Furn Co (whse)  
337ΔEl-Moro Cigar Co ofc  
ΔMidland Finance Co auto  
loans  
351ΔEl-Moro Cigar Co (fcty)  
**—W Edwards rd ends**  
401ΔMaster Serv Sta  
ΔJones Edwin E acct  
402ΔKrispy Kreme Doughnut  
Co  
405-09ΔAllred Printing Co  
408ΔSonny Serv Oil Co fill sta  
ΔAnderson-Boswell Patrol  
ΔBunny's Ideal Serv fuel oil  
409½ Master Serv Sta (stge)  
414ΔDavis Tire Co Inc  
**—Walker av intersects**  
**38**  
**GREENSBORO (Bessemer Sanitary**  
**District)—From 400 Pike east**  
**to Lowdermilk, 2 south of E**  
**Market**  
3602 Tucker Marvin H

**W. A. Cooper & Son Lumber Co.**

LUMBER — MILLWORK — HARDWARE

2700 Battle Ground Ave.

Phone 3-3000

# Guilford Builders Supply Co., Inc.

Complete Line of BUILDING MATERIALS

"You Can See It First If You See Us"

1621 BATTLE GROUND AVE.

TEL. 3-9481



**PEEBLES ELECTRIC COMPANY**  
ELECTRICAL CONTRACTORS  
COMMERCIAL  
RESIDENTIAL  
LIGHTING FIXTURES

Tel. 2-0537

214 Bellemeade



**L. O. BEAUFORD**  
★  
**Building Contractor**  
★  
RESIDENTIAL BUILDING  
★  
3713 HEATH ST.  
PHONE 3-7047  
★  
**Cabinet Shop**  
3203 Old Reidsville Rd  
PHONE 2-1075

**GREENSBORO** (Bessemer Sanitary Dist)—Contd  
3604 Osborne Kenneth W  
3609 McAdams Hubert A ⊙  
3610 Clark Everett L  
3611 Andrew Leslie R ⊙  
3612 Treadway Jas A  
3613 Cranford Charlie W  
—Lowdermilk intersects

**GREGG** —From 515 Best east to Law, 1 south of Gorrell  
—East intersects  
262 Allen Wm (c) ⊙  
263 Linsay Ernest E (c)  
1005 A Konegay Nathan S (c)  
1005 B Byrd Geo T (c)  
1007 Giles James (c)  
1007 A Gardner Geo (c)  
—Law intersects

**GREGORY** — From 913 Union south to Barringer  
805 Hall Danl C  
807 White Bessie R Mrs  
808 Trogdon Cicero S ⊙  
816 Earnhart Wm C ⊙  
811 Farlow Julius B ⊙  
812 Plummer A Frank  
814 Harrell Jos H ⊙  
—Harrell Nora B Mrs nurse  
817 Miller Wm H ⊙  
—Haywood intersects

900 Johnson Junius ⊙  
804 Lineberry Guy E  
904 Lineberry Guy E  
906 Barber John E ⊙  
907 Phillips Oscar W ⊙  
909 Smith Ethue R ⊙ carp  
910 Smith Wm E ⊙  
911 Lineback Flora E Mrs ⊙  
912 Hanson Elmer E ⊙  
913 Lloyd Wilson T  
914 Fayad Bertha L Mrs ⊙  
915 Straghan Minnie E Mrs  
916 Ellison Lucian M  
917 Pickett W Jasper ⊙  
919 Holt Hubert C ⊙  
921 O'Brien Allie M Mrs ⊙  
924 Plaster Duby V  
926 Farrington Cleveland H  
928 Fulenwider Robt L  
930 Walker Banner C

—Richardson intersects  
1005 Blake Benj F ⊙  
1012 Loy Jos P ⊙  
1015 Wrenn Julian C ⊙  
1017 Sproles David C ⊙  
1019 Harris Floyd O ⊙  
1021 Butler Ivory C ⊙  
1023 Swafford Glenn ⊙  
1024 Kirkman Thos E ⊙  
—Hertford intersects

1100 Schmidt Paul E jr ⊙  
1104 Huckabee Lucy M ⊙  
1105 Holt Minnie R Mrs ⊙  
1106 A Purgason Bessie L Mrs ⊙  
1108 Osborne Carl C jr ⊙  
1110 Staton Myrtle D Mrs ⊙  
1111 Rayle Robt E ⊙  
1112 Whitfield Grover T  
1114 Roberson Phillip L ⊙ gro  
1115 Jones Ora B Mrs ⊙  
1116 Fine R Cecil ⊙  
1118 Miller Ellie M Mrs ⊙  
112 —  
1123 Jones Roy C ⊙  
1124 Flack Don ⊙

—Oak intersects  
1200 Morgan Albert L  
—McCann Joe H  
1201 Younts Claude T ⊙  
1202 Heath Henry C ⊙  
1205 Morton Dewey E ⊙  
1206 Osborne Wm H ⊙  
1207 Ryals Alice L Mrs ⊙

1209 Gibbs R Aubrey ⊙  
rear Gibbs Geo C  
1210 Nance Lonnie G ⊙  
1212 —  
1215 Mesimore Luther J ⊙  
1216 Nance Chas L  
1217 Crutchfield John R ⊙  
1219 Wash Robt E ⊙  
1221 Findley Wm M ⊙  
1223 Brown Sidney M ⊙  
1224 Hooks Essie Mrs

**GRIMSLEY** — From 1 block east of 2900 High Point rd west 2 blocks  
2512 A Lowdermilk Harold L ⊙  
2600 A Ward Arth L (c) ⊙  
2610 A Parks Peggy E Mrs ⊙  
2615 Reid James E Rev (c)  
2622 A Ingold Jas W ⊙  
2626 A Middlebrook Hal S ⊙  
2627 A Jones Lillie W Mrs ⊙  
—High Point rd intersects  
2704 A Hayes Dallas ⊙  
2709 A Gold Thos B jr ⊙

**GROVE** — From 1400 Lexington av west to Valley Park dr  
1119 A Simpson Clarence H  
—Glenwood av intersects  
1205 A Glenwood Variety Shop The  
AUS PO Contract Sta No 1  
1209 Barker John C ⊙  
1211 A Wright Wm A ⊙  
—McCormick intersects

1300 A Rumbley Joseph B ⊙  
1302 A Benner Herbert T ⊙  
1303 A Fentress Verta T Mrs ⊙  
1304 A Britt Harvey C ⊙  
1305 A Lefler Marvin T ⊙  
1306 Johnson Chas L ⊙  
1307 A Whitesell Debby N Mrs ⊙  
1308 A Teague C Clyde ⊙  
1309 A Holt Ernest M ⊙  
1311 A Serunian & Sons Inc rugs  
1311 A Safarian Michl A  
1312 A Parish J Archer ⊙  
1313 A Glenwood Self Serv Lndry  
1314 A Howerton Walter H ⊙  
1315 Vacant  
1316 A Collins Ida A Mrs ⊙  
1317 A Glenwood Food Center gros  
1320 A Cherry David L ⊙  
1321 A Glenwood Serv Sta  
1333 A Grove Street Cafe  
1335 Vacant  
1337 A Glenwood Beauty Shop

—Portland intersects  
1406 Smith Robt F  
1408 A Purcell Wm H ⊙  
1409 A Coble Logan A ⊙  
1410 A Dunman Thos E  
1411 A Saunders Jack G  
1413 A J & G Gro  
—S Aycock intersects

1500 A Ozment Edw N ⊙  
1501 Styers P Wm  
1502 A Spivey Moses W ⊙  
1503 Craig Thos A  
1505 Pierce James E  
1506 A Bilyeu Henry P ⊙  
1507 A Clubb J W ⊙  
1509 A Greeson Raymond B ⊙  
1510 A Scoggin Nathan ⊙  
1514 A Duniwant Robt L ⊙  
1515 Hicks Roy T  
—Stevenson Nettie  
1516 A Wyrick Garland N  
—Edgecombe intersects (ss not open)  
1600 Farlow Jos M ⊙  
1601 A Wise Hiley J jr  
1603 A Geraghty Thos E  
1604 A Driver Nora C Mrs ⊙  
1609 A Hackett John C ⊙ lbr  
1610 A Ward Chas L ⊙

1613 A Klinefelter John K ⊙  
1615 A Greene Roy N ⊙  
—Morgan Thos J ⊙  
1618 A Perdue Wm H  
—VanWert intersects  
1700 A Noah Henry S ⊙  
1701 A Stamey James J ⊙  
1703 A Goodman Lloyd T ⊙  
1704 A Moore E Herbert ⊙  
1705 A Lettow Henry A  
1709 A Griffin J Hassel ⊙

1710 Under construction  
1714 A Boone Howard A ⊙  
1715 A Beasley Mattie G Mrs ⊙  
1716 A Beam Donald W ⊙  
1717 A Pickard Ossie E ⊙  
1718 A Allred Jas W jr ⊙  
—Bertie intersects  
—Perry intersects  
1810 Moorefield Joseph E ⊙  
1815 A Thomas Reuben C ⊙  
1818 A Thomas Francis C ⊙  
—Thomas Tree Experts tree surgs

1901 A Hood Marion Mrs ⊙  
—A Short Hubert O ⊙  
1902 A Lamb Jas V ⊙  
1904 A McLaughlin Geo A ⊙  
1905 Dick Mary Mrs ⊙  
1906 A Townsend Elbert C ⊙  
1907 A Butts Nina E Mrs ⊙  
1908 A Vernon E Norman ⊙  
1909 A Maffei Nicholas R ⊙  
—Valley Park dr intersects

**GUILFORD AV** — From 300 N Cedar west to East Lake dr  
404 A Andrew Walter C ⊙  
408 A Chandler Augustus A ⊙  
409 A Hall Alton A  
410 A Hayes McKinley  
410 B Highfill Edgar H  
—Highfill Bernice J Mrs nurse  
411 A Anderson Pearl G Mrs  
413 A Parker Alva L  
414 A Morton Richd W  
415 A Andrew Clarence O  
417 Apartments

1 —  
2 Vacant  
3 A Smith Henry L  
4 Hill R Lee jr  
5 Kizer Lester W  
6 Vacant  
7 Albanese Albert C  
—Prescott begins

—A & Y R crosses  
500-02 A Davis Starr Co Inc insulation  
—Phillips Carey Mfg Co  
501 A Greensboro Bonded Wshc Inc (rear ent)  
—Dickson Trans Co Inc  
504 A Standard Roofing & Sht Mtl Co

508 A Westwood Gro  
—Hillside dr begins  
509 A LaBarr Laverne J ⊙  
510 Scott Nettie S ⊙  
—Scott Emmett M ⊙  
511 Scott Howard L ⊙  
512 Mabe B Mae ⊙  
—Mabe Mary J  
515 A Sessoms Ada B Mrs  
518 A Heath J Cecil ⊙ real est  
519 A Price Fred A  
520 Apartments  
1 A Jones Manlove S  
2 Redding Ida  
3 Lee C B jr  
4 Wolfe Norman  
Street continued  
—Wilson ends  
—Fountain begins  
600 A Wagoner Jennie Mrs

"Good Insurance and Good Service"  
**HARRY R. OWEN INSURANCE AGENCY**  
REGIONAL AGENT — THE TRAVELERS OF HARTFORD, CONN.  
FIRE, AUTOMOBILE AND LIABILITY INSURANCE  
634 SOUTHEASTERN BLDG.  
TEL. 2-1910  
LIFE, ACCIDENT AND GROUP INSURANCE

# Paint. PITTSBURGH. Glass

## PLATE GLASS COMPANY

Wallhide—Florhide  
Waterspar—Sunproof

"Pittsburgh Paints—Smooth as Glass"  
333 S. Elm St.

For Every  
Purpose

**GUILFORD AV.—Cont'd**  
601 Winston Norma P priv sch  
    ΔWinston Cameron P  
604ΔTurner Annie T Mrs  
605ΔGreene Duane  
607ΔMcDuffie Duncan E  
608ΔWard Verner R  
    ΔRolling Plmb Repr Shop  
613 Warren Ernest R  
    ΔWarren C Maurine  
615ΔDean Ida L  
—N Mendenhall intersects  
706ΔCurtis Florence R Mrs  
    Asbury Flora nurse  
708ΔBrower Jas D  
710ΔMcCulston Robt E  
—Woodlawn av begins  
800ΔSink Edwin M  
802ΔWinchester J Sinclair  
806ΔSmith Esther W Mrs  
811ΔJohnson John (c)  
835 Graves Maggie Mrs (c)  
—Crestland av begins  
—Adams intersects  
1000ΔTutzauer Frank E  
1002ΔWachter Mayme H Mrs  
1003ΔSettan Robt E  
1004ΔThompson Hal  
1005ΔMorgan Phillip  
1006ΔAnderson Martha D Mrs  
1008ΔMorrison Wm H  
1009ΔWhitley Danl P jr  
1010ΔSmith Wm S  
1011ΔShope Wm B  
1012ΔDurham Chas L  
1013ΔHobbs Gertrude K  
1015ΔWhittington Sudie H Mrs  
—East Lake dr intersects

**GUILFORD STATION** (Guilford College) — A Settlement built around the Sou Ry Sta (see Winston-Salem rd and Jamestown rd)

**GUY** — From W Bessemer north to I200 W Wendover  
1000ΔBlair W Kenneth  
1004 Under construction  
1005ΔLinderman W Lester  
1006ΔLeBeau Paul W  
1007ΔRoyster Baxter W  
1008ΔJones Clarence jr  
1009ΔElkins C Howard  
1010ΔCopeland Frank L  
1012ΔBrush Alf H  
1013 —  
1014ΔKelly T Forrest  
1015ΔGaylord Robt W  
—Peter begins (not open)  
—W Wendover av intersects

**HACKETT** (Lincoln Grove)  
— From I block north of Loveland south 2 blocks, I west of Lincoln (not open south of Loveland)  
911 Under construction  
913 Under construction  
914 Pettiford Archie T (c)  
915 Under construction  
916 Brooks Annie C Mrs (c)  
918 Norman Nathan (c)  
919ΔJeffries Elton C (c)  
920ΔCofening Carrie E Mrs (c)  
921 Davis Jas (c)  
922 Jones Moses (c)  
923 Gee Danl (c)  
924ΔWade John (c)  
925ΔHarrison Bernice Mrs (c)  
926ΔStarks Perry T (c)  
927 Love Felix (c)  
—Loveland intersects  
1000ΔFoggie Irene Mrs (c)  
1002ΔJones Wilson W (c)  
1005 Cheek John W (c)  
1007ΔCurry Isaiah (c)

1008ΔWilliams Yardrick jr (c)  
29  
**HALL** — From Kersey northwest to 1900 Freeman's Mill rd  
910ΔHolderfield Sallie P Mrs  
    ①  
—Todd begins  
—Freeman's Mill rd intersects

38  
**HALL** (Bessemer Sanitary District — From City limits east I block, I south of Textile dr  
2316ΔTrollinger North E  
2317 Vacant  
2328ΔBenton Jerry L (c)  
2329 Simpson Walter J (c)  
2330 Sudford Hayes (c)  
2331 Benton Roy L (c)  
2332ΔJordan Edw J  
    Pace Herman

16  
**HALL DRIVE** — From Hickory av east beyond Raleigh, I south Textile dr  
2022ΔHayes Jesse J  
2024ΔHall Vernon L  
rear Hall John E  
—Raleigh intersects

13  
**HAMILTON ROAD** (Irving Park) — From Sunset dr northwest I west of Pembroke rd  
1308 Under construction  
2012 Fields Clyde L

11  
**HAMMEL ROAD** — From Latham rd northwest, west and southwest to W Northwood, I west of Blair  
401ΔAndrews Laborn A  
403ΔBaker Alston W  
405ΔHoltz Walter C  
407ΔJohnson Troy  
—Briarcliff rd intersects  
806ΔMoore Arth K jr  
—Hill ends  
—(Not open between Hill and W Northwood)  
—Grayland ends  
—Cleburne intersects (not open)  
—Dover rd intersects (not open)  
—Buckingham rd ends (not open)  
—W Northwood intersects

9  
**HAMPTON** — From 203 Adams west to East Lake dr  
1001ΔDavidson Howard M  
1003ΔWelborn Terry D  
1005ΔMorgan Carrie P Mrs  
1007ΔRamsey Ervin L  
1009ΔLemons Geo W jr  
—East Lake dr intersects

34  
**HANLON** — From Broad av south beyond Stephens, I east of S Benbow rd (not open)  
—Tuscaloosa intersects (not open)  
—Ross av intersects (not open)  
1413 Under construction

41  
**HANNER** — From Melview south to Maywood, 2 east of High Point rd  
1403ΔLashley Ollie M Mrs  
1407 Goode Raymond A  
1408ΔSkerd Henry A  
1411ΔThacker John R  
1419ΔStrickland Ellis A  
1423ΔBaker Wm P  
1424ΔKilfoil Jack R

1425ΔLefler Lee L  
—Ellington intersects  
—(Not open between Ellington and Maywood)  
—Maywood intersects (not open)

41  
**HARDIE** — From Melview south to City limits, I west of Valley Park dr  
1401ΔAtkins Theo R (c)  
1409 Collier David O  
1411ΔTravis Thos G  
1420ΔBullyboy Geo A  
—Ellington intersects  
1505 Howard Danl W  
—Pine Bluff ends  
1602 Stafford James N  
1603ΔBeard Marion J  
1608 York Mary Mrs  
1701 Ashby Edgar  
—Bailey intersects  
—Carpenter begins  
2000 Shelley Versie M  
2002ΔStanley Edw L  
2007 Under construction  
—City limits  
—Guilford County

41  
**HARMAN** — From Watts west to Binford, I south of W Lee  
2111 Vacant  
2234ΔSnyder Raymond L  
2236ΔPhillips J Edgar  
2237 Godley Jas M  
2238 Lewis Edgar G  
—Binford intersects

36  
**HARRINGTON** — From ½ block west of Bellevue east to 1400 Asheboro (not open between ½ block east of Bellevue and Randolph av)  
—Bellevue intersects (not open)  
—(Not open between ½ block east of Bellevue and Randolph av)  
—Randolph av intersects  
804ΔStubblefield Howard G  
809 Thornlow Frank C  
—Plymouth begins  
900ΔHeath Emmett V  
903 Smith Isadore P  
904ΔThornlow Junius T  
—Asheboro intersects

45  
**HARRISON** (Pomona) (Guilford County) — From Spring Garden north to Cregg, I east of N Latham  
—Masonic pl intersects  
—Cregg begins

45  
**HARVARD AV** (Highland Park West) (Guilford County)—From Ashland dr northwest beyond Dartmouth  
4205 Boles Mildred A  
4206ΔCraig Wm H  
4207ΔReynolds Robt J jr  
4209ΔBryant Lawrence P  
4211ΔBoggan Robt E  
4213ΔHagood Wm L  
4215ΔWalker Evelyn G Mrs  
4217ΔMcDaniel Julian H  
4219ΔCohan Abe  
4220ΔGrser Ben E  
4234ΔChandler W Ray  
4236ΔJohnson Robt M  
4238ΔStinson James E  
4240ΔAnthony Ralph D  
—Yale intersects  
4302ΔWilliams Geo W  
4303ΔGearing Philip J  
4305ΔLandsperger Walter J

## HOLDEN Recapping Company

ROAD  
SERVICE



Tires  
Tubes  
Batteries

308  
N. Forbis St.

Dial

3-2748

COBLE  
SPORTING  
GOODS CO.,  
Inc.



Wholesale  
and Retail  
Athletic  
Goods  
Sport  
Trophies  
Airplane  
Model  
Supplies



119 N. Greene

PHONE  
2-0912

**THE ART SHOP, INC.**  
CAMERAS — PHOTOGRAPHIC SUPPLIES — PICTURE FRAMING — OLD PRINTS  
KODAK FINISHING

113 W. MARKET

TEL. 5315

# HUGHEY TILE COMPANY

TILE, MARBLE, TERRAZZO, ASPHALT TILE AND RUBBER TILE

Burlington Rd.

P. O. Box 306

Phone 7090

**CITY LUMBER CO.**

COMPLETE LINE BUILDING MATERIALS

517 PRESCOTT

TEL. 4-1577

## HARVARD AV (Highland Pk W) —

- Contd  
 4309△Oldham Dean W ⊙  
 4310 Brown James H ⊙  
 4311 Royal Doris W Mrs ⊙  
 4306△Matthews Adolph D ⊙  
 4312△Mitchell Bernard W ⊙  
 4314△Hendrix Thos T ⊙  
 4315△Nichols Carl F ⊙  
 4316 Hicks F Bruce ⊙  
 4317△Weaver Hubert W ⊙  
 4321△Smith Wm S ⊙  
 4322△Sifford Jas E ⊙  
 4323 Vacant  
 4325 Clendenin Chas F ⊙  
 4326△Ledbetter Howard L ⊙ elec  
 contr  
 4327△Gillispie Margt Mrs  
 △Smith Edgar E ⊙  
 4329△Bryant Selwyn N ⊙  
 4331△Cox Raleigh W ⊙  
 —LeHigh intersects  
 4400△Cusick Hilliard C ⊙  
 4401△Bain Geo E ⊙  
 4402△Green Carlton W jr ⊙  
 4403△Clark Lettie P Mrs ⊙  
 4404△Townsend Lloyd J ⊙  
 4405△Morgan Lottie ⊙  
 4406△Leavel Wm F ⊙  
 4408△Martin Robt J ⊙  
 4410△Wray Wm D ⊙  
 4411△Holden Geo M ⊙  
 4412△Coble Seth I ⊙  
 4413△Steed Harold C ⊙  
 Steed Mildred M Mrs dancing  
 4415△Holden Chas L ⊙  
 4416△White J Harold ⊙  
 4418△Bullock S Amos ⊙  
 4419△Meadows Marvin R ⊙  
 4420△Kernodle Wm P ⊙  
 4423△Clarida Earl J ⊙  
 —Dartmouth intersects  
 4500△Alton Fred H jr ⊙  
 △Alton Waterproofing Co  
 4501-05 Vacant  
 4503△Fleck Robt S ⊙

## HASSALL — From 500 Gillespie east to Bingham, 1 north of E Washington

- 2007 Dansby Lexie E Mrs (c) ⊙  
 2008△McBride Neese R (c) ⊙  
 2009 Whites Jesse A (c) ⊙  
 2010 Mack Wm (c) ⊙  
 2012△Parker Wade (c) ⊙  
 2017 Roberts John (c) ⊙  
 2018 Sadler Joel (c) ⊙  
 2021△Haith Walter (c) ⊙  
 —(Not open between 2022 and  
 Bingham)  
 —Bingham intersects (not open)

## HAWTHORNE (Fairfield) — From 1900 Fernwood dr north beyond Liberty dr

- 2400△Bolton Kenneth C ⊙  
 2402△Gresson Michl R ⊙  
 2404△Block Norman ⊙  
 2405△McMinn Leon ⊙  
 2406△Wells M Vernon ⊙  
 2408△Sweptson Lee S ⊙  
 2410△Steele Richd ⊙  
 2412△DeVaney Reed R ⊙  
 2413△Waddell Edwin H ⊙  
 2415 Vacant  
 2417△Rogers Seymour S  
 2419△Tabb J Mackenzie  
 —Liberty dr intersects

## HAYDEN — From 2906 High Point rd, west 1 block

- 2710△Campbell Wm B ⊙  
 2712△Edmondson Joseph C ⊙

## HAYNES — From 239 W Whit- tington south beyond Ireland

- 1106 James Robt W (c)  
 1110△Tate Wm B (c) ⊙  
 1112△Wilson Chas B (c)  
 1114 Whoey Geo R (c)  
 1116 Reid Mary Mrs (c)  
 1118△Smith Amanda O Mrs (c)  
 1120 Smith Minnie Mrs (c)  
 —Ireland intersects  
 1204△Howard Katie Mrs (c) ⊙  
 rear Vacant  
 1206△McDowell Alex (c)  
 1212 Chavis Robt (c) ⊙  
 1216△Watkins Edw C (c) ⊙  
 rear Vacant  
 1218△Strickland Geo H (c) ⊙  
 1222△Headen Philip (c) ⊙  
 1225△Young Thos R (c) carp  
 1226 Evans Robt L (c)  
 1227 Bethel Joseph (c)  
 1236 Hilton Benj (c)

## HAYWOOD — From 1000 S Cedar west beyond S Aycock

- 504 Herbin Sidney W (c)  
 505△Stevens Chas (c)  
 506 Lewis Alvin (c)  
 507 Ruffin Laura Mrs (c)  
 508 Morgan Wm (c)  
 509 Sloan B Frank (c)  
 5093 Newkirk Aaron (c)  
 —Hinton begins  
 510 Bratcher Fancy B (c)  
 511 Jeter Geo (c)  
 5113 Newkirk Edw (c)  
 512△Rhinehart Rosa Mrs (c)  
 513△DeJournett Callie E Mrs (c)  
 514△Health L Colassie (c)  
 515△Mitchell Wm B (c)  
 516△Robbins Spencer B (c)  
 517 Gill John (c)  
 518△Foust Thurman L (c)  
 519 Long Annie (c)  
 520 McNeil Edw (c)  
 521△Harris Saille (c)  
 522△Jackson Lena Mrs (c)  
 523△Brown Ernestine Mrs (c)  
 524 Clark Geo  
 525 Bratcher Robt (c)  
 527△Ginyard Mary E (c)  
 529 Whitworth Wm (c)  
 531 Glover Clarence J (c)  
 533△Ashe Howard A (c)  
 —Dick intersects  
 618△Turner Rosa Mrs  
 620△Murray Peyton  
 621△Capps Wm ⊙  
 622 Daniels Howard  
 —Dillard intersects  
 705△Hooper Paul E ⊙  
 707△Preston Newell M ⊙  
 708△McIver Neal C ⊙

## —Silver av intersects

- 809△Hardy Daisy W Mrs ⊙  
 811△Apple Wm B ⊙  
 812 Red Shield Boy's Club The  
 Griffin Roy L  
 815△Thompson Sarah A Mrs ⊙  
 817△Hunter Herman A ⊙  
 —Gregory intersects  
 900△Williford Alton G ⊙  
 902△McCluskey Harry L ⊙  
 904△Dowdy Vida E Mrs ⊙  
 906△Varnar Marvin S ⊙  
 911 Sucky Joseph A  
 —Highland av intersects  
 1001△Johnson Wm H  
 1003△Spencer Jesse L  
 1005 —  
 1007△Holcombe Betty B Mrs ⊙  
 1008△Williams Chas E ⊙ int dec  
 1009△Barricks Robt K ⊙  
 1010△May Joe L ⊙  
 1011 Burgess John R  
 1012 Plaster Abe  
 1103△Freeland's Mkt & Gro  
 1105△Strunks Roscoe P ⊙  
 1107 Vacant

## 1114△Harvell Doyle Y ⊙ —Glenwood av intersects —McCormick intersects

- (Not open between McCormick  
and S Aycock)  
 —Neal ends  
 —Portland intersects  
 —S Aycock intersects  
 1504△Smith Mildred C Mrs ⊙  
 1507△Reid Gurney T

## HAZELWOOD AV (Bessemer Sanitary District)—From North av north to beyond Cameron av, 1 east Lowdermilk —Phillips intersects 308△Steelman Carl C ⊙ concrete contr

## —Cameron av intersects

## HENDERSON DRIVE (Hamilton Lakes) — From Friendly rd south to Farrar dr 3 west of Ashland dr

- Newton Williams S ⊙  
 △Laird T Holt ⊙ tex broker

## HENDLEY — From 334 Church east to Summit av

- 203 Brown Clifton  
 204△Childress Helen  
 207△Taylor C Edw ⊙  
 Taylor Lucille J Mrs furn  
 rms  
 —Summit av intersects

## HENDRIX E —From 900 N Elm east to Percy

- 111 Apartments  
 1△Barber Chas R  
 2 Vacant  
 3△Pitt Leslie E  
 4△McBane Marion G  
 Street continued  
 112△Agapion Agapios B ⊙  
 113△Morrah Phyllis L Mrs ⊙  
 △McLeod John A jr  
 115 Vacant  
 117△Teague Keiffer L ⊙  
 —Magnolia intersects  
 201△McGregor James T ⊙  
 204△Miller Frank T ⊙  
 205△Ellington Clara E Mrs ⊙  
 206△Baker Fredk D ⊙  
 207△Fields Hal C  
 208△Butchart Robt L  
 209△Baxter Geo B ⊙  
 △Barham Jimmie D  
 △Taylor Flora E  
 210△Leonard Milton E  
 211△Miller C Eug ⊙  
 301△Thomas J Lane ⊙  
 303△Greenberg Saul S  
 305△Underwood Richd D ⊙  
 307△Simpson Minnie O Mrs ⊙  
 309△Smith Claude F ⊙  
 311△Michael Robt F ⊙  
 315△Johnson Derna T Mrs ⊙  
 furn rms  
 317△Hatgellas Steve K  
 319△Vaughan-Lolyd Oswald L  
 321△Davis James H  
 —Church intersects

## —Southern Ry (underpass)

- 411△Poindexter A Grover  
 413△Ozment Harvey L ⊙  
 —Chestnut ends  
 415△Hartsook Chas H jr ⊙  
 415△Wyllie David  
 420△Southern Chas R ⊙

**JOHN  
ROBBINS  
MOTOR  
CO.**

**GMC  
TRUCKS**

Trucks  
Parts  
and  
Accessories

**CROSLEY  
CARS**

SALES  
and  
SERVICE

915  
W. LEE ST.

TELS.  
6989  
and  
3-3112

# BROWN-HAMEL MORTGAGE CO., Inc.

"HEADQUARTERS FOR HOME LOANS"

212 W. Gaston

Phone 4-6387

# FRAZIER PIANO CO., INC.

OLDEST PIANO HOUSE  
SELLS WORLD'S OLDEST AND BEST PIANOS

125 S. DAVIE

TEL 2-1462

HENDRIX E—Contd  
425ΔFleet Jas B ⊙  
—Percy intersects

HENDRIX W — From 900 N Elm  
west to Carolina  
105ΔIsler Hattie S Mrs ⊙  
107 Hedgepeth James  
—Carolina intersects

HERTFORD — From Oak north-  
west and west to Valley Park dr,  
intersecting 1500 Freeman's  
Mill rd (not open between Oak  
and Freeman's Mill rd, between  
McCormick and Portland, also  
between S Aycock and Valley  
Park dr)  
—Freeman's Mill rd intersects  
—Dillard intersects

801 Causey Wilbur J ⊙  
802ΔKersey Warren H ⊙  
803ΔKnight Denver E ⊙  
806 Jackson Herman ⊙  
808ΔHarcum Spurgeon N jr  
809ΔBostain Hoke R ⊙  
810ΔAnderson James E ⊙  
811ΔShoaf O Grace Mrs ⊙  
813ΔRumley Aaron E ⊙  
817ΔJones Chas W  
—Gregory intersects  
921ΔGabriel Katie G Mrs ⊙  
924 Matthews Thos R ⊙  
925ΔKnowles Chas H ⊙  
928ΔSnider Albert F ⊙

—Highland av intersects  
1001ΔMitchell Daisy B Mrs ⊙  
1003ΔWhite Ernest C jr ⊙  
1006 Bolejack Nellie I Mrs ⊙  
1007ΔBullock Claude G ⊙  
1008ΔButler Howard L ⊙  
1206ΔParrish Edgar W ⊙  
—Glenwood av intersects  
—McCormick intersects

(Not open between McCormick  
and Portland)  
—Portland intersects  
—S Aycock intersects  
(Not open between S Aycock and  
Valley Park dr)  
—VanWert intersects (not open)  
—Warren intersects  
—Bertie intersects (not open)  
—Perry intersects (not open)  
—Umstead ends (not open)  
—Valley Park dr intersects

HEWITT (Pomona; Guilford Coun-  
ty) — From Blount west beyond  
Wilson, intersecting 18 S Latham  
1ΔBrigman Wm J ⊙  
2ΔFreeman Edw H ⊙

—Watkins intersects  
4 Moore Pryor  
5 Calhoun Claude B Mrs ⊙  
—S Church intersects  
—Aladdin ends  
7ΔAllred Jas M Rev ⊙  
8ΔMartin Chas S ⊙  
—Oak begins  
—Rucker ends  
9 Allred Elbert J ⊙  
10 Setzer John C  
11 Murphy Walter H ⊙  
14ΔAshby Fannie Mrs gro  
Beall Lawrence L junk  
19ΔSaferlight H Frank ⊙ wood  
—Wilson begins

HIATT — From 122 Bruce av west  
to McManus, I south of Spring  
Garden

2101ΔEldridge Walter W ⊙  
2105ΔWilliams Thos W ⊙  
rear Williams Earl T  
2106ΔRees Floyd A ⊙  
2107ΔAnderson Ken S ⊙  
2111ΔWebster Wm C ⊙  
2113 Coble Jack L  
rearΔCraven Kenneth D  
2115ΔEdwards Sol D  
2117ΔMelvin Geo R ⊙  
2119 Mann Robt gro  
—Cameron intersects  
(Not open between Cameron and  
Howard)  
—Scott av intersects

—Northridge intersects (not open)  
—Howard intersects  
—S Lindell rd intersects  
—Willowbrook dr intersects  
(Not open between Willowbrook  
dr and Park ter)  
—Park ter intersects  
2808 McNeil Ed  
2812ΔOwen Wm B  
—McMannus intersects

HIAWATHA DRIVE — (Guilford  
Hills)—From 1000 N Elm av  
east I south of Cornwallis dr  
(not open to Battle Ground av)  
2323ΔPayne A Glenn ⊙  
2324ΔJessup Steven J ⊙  
2325ΔBrown Roy B ⊙  
2326ΔWalter J Wm ⊙  
2327ΔTuck Giles W ⊙  
2328 Hutchison Robt  
2329ΔRay Wm J ⊙  
2330ΔEasterling Thos R jr ⊙  
2331ΔBaucom Wm B ⊙  
2332ΔWilliams Gordon D  
2333 Neerman Louis ⊙  
2334 Rayle Jack L ⊙  
2335ΔTally Theo T ⊙

HICKORY AV —North and South  
From Hall Drive at City Limits  
1102 Under construction  
1301ΔKemp Ethel L Mrs

HICKORY AV (Bessemer Sanitary  
District)—From City limits east  
I block, I south of Textile dr  
1209 Seymour Willie R ⊙  
1211ΔYates Robt L ⊙

HICKS COURT — From 402 S  
Mendenhall west ½ block (not  
open)

HIGGINS (Guilford County)—West  
I block to S Elm, I south of  
City limits

125 Johnson Hubert P  
127 Beck John L ⊙  
129 Brower Jonah A  
130 Byrd John W C ⊙  
Byrd Saw Serv  
132 Vacant  
134ΔGledwell John C ⊙  
140 Leonard Everett R ptr  
142 Squires Joseph R  
Baker Lonnie  
Coble D Jack  
Felder Horace O  
ΔFitzgerald Joseph M  
Swinson Ernest G ⊙  
—S Elm intersects

HIGH — From 1000 Armstrong  
south to Morris  
400ΔYoung Frank (c)  
401ΔFirst Congregational Ch (c)

402 Gilliam Bertha A Mrs (c)  
403ΔHarris Clayton W (c)  
404 Rice John H (c)  
406 Jeter Janle (c)  
408 Stedman Willie (c)  
409ΔScarlette Mamie L Mrs (c)  
⊙

410ΔWells Ada G Mrs (c) ⊙  
410½ΔJones Mattie Mrs (c) ⊙  
411ΔDove Mary Mrs (c)  
412 Reeves Garland M (c),  
414ΔDay Chas (c)  
415 Jones Gaston D ⊙  
416ΔAllen Wm W ⊙  
417 Whitt Mary Mrs (c)  
418ΔWatson Gary W (c) ⊙  
419ΔDillard J Will (c) ⊙  
420ΔSiler Zebulon (c) ⊙  
421ΔGaines Irving (c) ⊙  
422ΔChambers Albertha S (c)  
423 Carter Flora (c)  
424 Galloway Fannie Mrs (c) ⊙  
425 Galloway Basil (c)  
429 Wiley Oscar (c)

—Gorrell intersects  
500 Robinson Eliz Mrs (c)  
501ΔMarket Basket Gro  
502 Carter Belton G (c)  
505 StStephen's Christian Ch  
(c)  
512ΔMiller Ernest B (c)  
513 Truesdale Arnold (c)  
514ΔHolt Vera L Mrs (c) ⊙  
516ΔHolt Otis (c)  
517ΔMotley Thelma B Mrs ⊙  
519 Crosby Josie Mrs (c)  
520 White Hamble (c)  
521 Jones Henry (c) confr  
522ΔHenry John W (c)  
524ΔMills Walter (c)  
524½ Edwards Highfill (c)  
526ΔHayes Estelle Mrs (c)

526½ Ballance Ida (c)  
528ΔMurphy Mary Mrs (c)  
528ΔThomas John C (c)  
529ΔStephens Robt P (c) ⊙  
530 Brenson Alice Mrs (c)  
530½ Avery Carl (c)  
531 Brooks Banks B (c) ⊙  
532ΔMcDonald Rosa Mrs (c) ⊙  
535 Clapp Wm (c)  
536ΔHayes Atley (c) ⊙  
537 Headen Bettie A Mrs (c) ⊙

—E Lee intersects  
603ΔMatier Isaac (c)  
604 Lindsay James A (c)  
605 Amos Ruth (c)  
606 Donnell Nellie (c) ⊙  
607ΔJohnson Arth G (c)  
607½ΔAdderton Doris (c)  
608 Jones Henry (c)  
609ΔNettles Ernest T (c) gro  
609½ΔNettles Jane (c) gro  
610 Allen Frank (c)  
610½ McKeiver Irene Mrs (c)  
612 Scales Eliza Mrs (c) ⊙  
613 Jones Bertha Mrs (c)  
615 Lighty Elmore (c)  
616 Palmer Sallie Mrs (c)  
617ΔHammonds Dacia Mrs (c)  
619 Mangum Emily (c)  
620 McCleary Mack (c)

—E Bragg intersects  
(Not open between E Bragg and  
Douglas)

—Douglas intersects (es not open)  
901ΔAnderson Jas B (c) ⊙  
901aΔByrd Wm (c) ⊙  
902ΔWatson Mabel A Mrs (c)  
⊙  
903 Cox Cora E Mrs ⊙ drsmkr  
904ΔMurphy Hubert (c) ⊙  
905ΔHall Wm A Rev (c)  
906ΔRikard Monthus Z (c)  
907 Hughes James H (c)  
907½ Troutman Wm (c)

2168 Lawndale Dr.

TOYLAND

Open Year Round!

3-9377

TEL.

FOR GREENSBORO'S LARGEST TOY AND JUVENILE FURNITURE, IT'S—  
WARREN'S

GIBBS  
MACHINE  
COMPANY

Textile  
Machinery  
Specialties

CONTRACT  
MACHINE  
WORK

Light Grey  
Iron  
Brass, Bronze  
and Aluminum  
Castings

TEL.

5088

1023 W. Lee  
P. O. Box 1323

MARTIN'S STUDIO  
COMMERCIAL and CANDID PHOTOGRAPHERS

"Story Telling Photography"

112 E. GASTON

TEL. 7237

**HOME  
SPECIALTY**

Veneian Blinds  
Window Shades  
Metal Trims

Asphalt Tile  
Rubber Tile  
Aluminum Tile  
Plastic Tile

Linoleum  
and  
Carpets

1300  
Battle Ground  
Ave.

TEL.  
**3-3736**

**JONES-  
LEWIS  
FURNITURE  
CO., Inc.**

Complete  
Home  
Furnishings

121  
N. ELM

TEL.  
**2-4107**

**SMITH-DOUGLASS CO., INC.**

**"S-D ON YOUR FERTILIZER BAG MEANS SQUARE DEAL"**

**1116 W. LEE ST.**

**PHONE 5815**

HIGH—Contd  
912△Johnson Bertha J Mrs (c)  
①  
916 Headen Irene Mrs (c) ①  
—Morris intersects

**HIGH POINT ROAD — From 2100**  
W Lee southwest by City limits  
2100△Lester Bros Service gros  
2106 Vacant  
2110△Morton-Withers Chem Co  
△Craven Steel Erecting Co  
—Patterson begins  
2200△Harris & Turner Serv Sta  
2206 Vacant  
2208 Vacant  
2210△Southland Hosiery Mills  
Inc mfrs  
△Kenlyn Hosiery Mills Inc  
—Melview ends

2411△Gboro Coco-Cola Bottling  
Co  
—Husbands begins  
2416△Shangri-La The restr  
2416△Heath Lacy H ①  
2420△Alston Harvey ①  
2421△Sulwell Walter E ①  
2423△Wimberly S Claude  
2425△Murray Frank J ①  
2426△Maynard James E  
2430 Immanuel Bapt Ch  
—Ellington ends  
2501△Burnside Mollie R Mrs ①  
—Oak Grove begins  
2510△Pembroke Maude A Mrs ①  
2512△Jones Henry E ①  
2513△Bell Robt V ①  
2515△Pell Cary ①  
2516△Weaver Carroll O ①  
2520△Patterson Jesse T ①  
2524 East Jos R ①  
2528△Wil-Ray Furn Co  
Wagner Raymond G ①

—Maywood ends  
—Williams begins  
2600△Cooper & Phillips Gro  
2601 Brown's Kennels  
△Brown C Wirt ①  
2603△Kennedy Sol B ①  
rear Kennedy Sol B jr  
2604△Ingram Robt N ①  
2605△Glenn Robt V  
2606△Sharp Geo H ①  
2607△Robinson Geo A ①  
2609△Hori Geo J  
2613△Ritchie C Earl ①  
2615△Hiatt Harold D ①  
2616△Everhart Chas B ①  
△Everhart C B Trucking Co  
rear△Tuttle Roscoe  
2620△Toledo Scale Gboro Co  
—Bailey ends  
—Vaughn begins  
2700△Chb Casa Blanca restr  
2701△Bilbros Texaco Serv  
2705△Southern Queen Hot Shoppe  
restr

—W Court begins  
2800△Fox Connie D ①  
2802△Conrad Van W ①  
2804 Vacant  
2806△Ingram Clarence A ①  
2807△Johnson J Houston ①  
2808△Bailey Wm D jr  
2809△Fitzgerald Ollie C  
—Grimsley intersects  
2900△Hypes T Wilford  
2901△Bilbro Walter L ①  
2903△Manness Wm C ①  
2904△Alley Raymond E ①  
2906 Williamson Robt M  
Willis Genoa L  
2908 Denny Alvis O ①  
—Hayden begins  
—City limits  
—Guilford County  
—RD 3  
3009△Wilborn Roy

3010 Vacant  
rear Vacant  
3011△Keyes Ralph R ①  
3013 Kimbro Roy D  
3014△Earl John A ①  
3015△Howell Wm T ①  
3015½△Austin Eug C  
3026△Powell Robt F  
3027 Under construction  
3028△Blankenbeckler O Neal Rev  
Hardin Metz D  
rear△Austin Eug C  
3034△Cox Merle B Mrs ①  
rear△Stallings Rox D  
3101△Yell Lottie H Mrs ①  
△Theatre Suppliers Corp  
△Oakhurst Swimming Pool  
3102△Pugh Chas E ①  
3103△Gardner Geo E ①  
3120△Eссо Service Center  
—South Buffalo Creek intersects  
△Samet Theo ①

—Pinecroft rd intersects  
3201△Turner Transfer Inc  
3202△Autocar Sls & Serv Co  
trucks  
rear△Lemons Garage auto reprs  
3204△Young's Auto Radiator Wks  
3206△Fruehauf Trailer Co  
3208 Piedmont Truck Stop restr  
and fill sta  
3209 Vacant  
3211△Wade Arlin J ①  
3213△Gate City Mattress Co  
3215△Ward Luvena K Mrs ①  
3220 Buckalew Robt E  
3222△K & M Tire & Tread Serv  
3227△LaRue D L Whol Co gros  
3229 Piedmont Gro Co  
LaRue Danl L

3230△Highway Trucking Co auto  
reprs  
3231△Piedmont Grill-  
3300△S & W Mtr Lines Inc  
△Associated Transport Inc  
△Mason & Dixon Lines Inc  
The  
3301△F & H Mtr Co auto reprs  
3305△Gollehon Wm S  
3400 Pine Ct Tourist Motel  
3401△Piedmont Pie Co  
3402△Ledwell Jas M ①  
rear△Dodd Lordess K  
—Ell intersects

3404△Kirk Harold L  
△Eleven Acres Modern Ct  
Carolina Sewer Cln  
3405△Flournoy Artemus A ①  
3500 Under construction  
3501△Faires Trailer Co  
△Faires Trailer Pk  
△Brown Cicero H  
3601 Eller Geo E  
3603 Tri-State Constn Co Inc  
3604△Gailley Wilda B Mrs ①  
3607 Vacant  
3608△Kincaid Walter F ①  
3700△Whitley Gilbert M ①  
3701△Oakwood Grocery  
Rogers John H  
△King James A  
△Ward Fred J  
△Clark Henry W  
△Wise Walter H  
△Oakwood Trailers Inc

3702△Henley Chas H ①  
3704△Newton Geo E ①  
rear Longwell Ira H  
3706 Peoples Meth Ch  
3710△Hall Pearlie R ①  
3711 Vacant  
3712△Young Oliver R ①  
3714△Johnson Wm C ①  
3718△Young N Frank ①  
3719△Whiteheart John H  
3720△Bullock Henry M ①  
3721 Vacant  
3722△Oakwood Sundry Store  
rear Kams Max  
3726△Oakwood Drive In restr

3728△Petty Geo S  
rear Allen Tom A (c)  
3731△Oakwood Mkt  
rear Smith James W  
3733△Gray Edw A ①  
3735△Caveness Ada M Mrs ①  
3736 Under construction  
3738△Harvey Joseph H ①  
3739△Kirk's Crown Service fill sta  
3741△Gboro Veterinary Hosp  
△Lange Chester J  
—Green Point dr begins  
3800△Wolfe and Hodgkin Motor Co  
3801 Allen's Groceria  
3802△King Carl J  
Hutchinson Vernon T  
3804 Walker Russell C  
3806 Vacant  
3808△Lundy Arvil E  
3815△King Jane E Mrs ①  
△Hunter Robt T

3816 Stone Geo H  
△Stay-Right Tank & Vault Co  
3817△Auto Body Paint Shop  
3819△Colonial Furn Hse Inc  
rear Noble Fred (c)  
3820△Villa Riviera Tourist Ct  
Settlemyre Wm D  
3821 Oakwood Flower Gardens  
△Brown Fred W ①  
3821½ Saunders Curb Market  
3822△Klutz Wm W ①  
3823 Vacant  
3824△Fulton James W ①  
King Mary E Mrs nurse  
3826△Allen's Circle Grill  
rear Harrington Paul  
3827 Vacant  
rear Whittington Raeford G  
3828△Fields Robt D ①  
3829△Idol Clay C ①  
3831 Nelson Zulney W  
3833△Lineberry Ross ①  
3835 Vacant  
3836△Earles Oscar W ①  
3840△Causby Russell M ①

3841△Troxler Eliz W Mrs ①  
4100△Williams Joseph S ①  
△Janitor Supply Co  
rear△Ballenger Lorena Mrs  
rear△Pifer Lloyd H  
4700△Sungas Serv of Gboro  
4701△Sedgetown Hardware Co  
U S P O (Broad Acres Rural  
Sta)

△Allen's Neon Displays Inc  
signs  
△Altman Herbert H ①  
△Brown Lucille  
△Bryant Ramsom A ①  
△Carpenter Osborne H  
Carter Hurley D ①  
Clayton Maggie Mrs  
△Cole and Wilkerson Gro  
△Dependable Mach Co Inc  
△Dots Dry Cleaning  
△Edwards Geo C  
△Gate City Truck Stop restr  
Hinshaw Memorial Meth Ch  
Holmes Earl H ①  
△Kennedy Bros Used Cars  
△Kennedy Herbert W jr  
△Kinley Clyde W  
△Mable Bell Co The  
Moore Moody F  
Myer's Antique Auction  
House

△Myer's Self Service gro  
△Pilot Oil Co fill sta  
△Pinnix Elec Co  
△Pinnix Jas C  
△Playtime Playground Equip  
△Powell's Gro  
△Powell Jos E  
△Powell Thos V  
△Ragan Refrigeration Co  
△Reeves Byron E ①  
△Rest Haven Tourist Court  
Roy's Drive In restr  
Ruth's China Shop

**FLEMING-SHAW TRANSFER CO., Inc.**

Local and Interstate Moving—Heavy Hauling and Rigging  
AGENTS UNITED VAN LINES

310 E. Sycamore

Phone 3-6934



SPORTING  
GOODS  
HARDWARE

**O D E L L ' S**

ESTABLISHED 1872

THE CAROLINA'S GREATEST HARDWARE HOUSE

BARRETT  
ROOFING  
APPLIANCES  
WHOLESALE  
EXCLUSIVELY

**W. H.  
SULLIVAN  
CO., INC.**

**Contractors**

PLUMBING  
HEATING

Air  
Conditioning  
and  
Sprinkler  
**ENGINEERS**

WINKLER  
Stoker

ESSO  
Oil Burner

Westinghouse  
Air  
Conditioning

4413  
W. Market St.  
Extension

Tels.  
**6167-6168**

**INGRAM  
MOTOR  
CO.**



SALES  
AND  
SERVICE

315  
N. ELM  
PHONE  
4-5441

TRUCK  
DIVISION

205 S.  
FORBIS  
PHONE  
3-9763

**HIGH POINT ROAD—Contd**  
 ΔSedgefield Kennels  
 ΔSheets Chas H ⊙  
 Slaughter Robt V  
 Strait Warren M  
 ΔSouthern Tractor-Power  
 Mower Co  
 ΔSutton's Florist Inc greenhouse  
 ΔTrailmobile Inc s/s serv  
 Trotter's Gro  
 Vestal Wm T ⊙  
 ΔWalters Everette C ⊙  
 ΔWarren Marvin H ⊙  
 ΔWolfe Walter H  
 ΔYoung Emil W jr

**HIGHLAND AV — From 1023**  
 Spring Garden south to Florida  
 517ΔShamburger Anne C ⊙  
 ΔMcRae Marvin E  
 524ΔCobb Benj F ⊙  
 Fairchild Willie G  
 526ΔWarren Earl D ⊙  
 526½ΔWarren Earl D jr  
 527ΔLong Annie M Mrs ⊙  
 ΔWalton Verne D  
 ΔBowman Harry B  
 Grady John B  
 528ΔStanley Woodus H  
 529ΔHunt Henry W jr  
 ΔFreshwater Wm R jr  
 531ΔKreimeier Anna M  
 533ΔBarksdale Helen W Mrs ⊙  
 534ΔCampbell Danl W ⊙  
 535ΔCox Rufus C ⊙  
 536ΔCapel Maude M Mrs ⊙  
 537ΔPickard Brodie D ⊙  
 538ΔChandler John H ⊙  
 539ΔOwen Paul D ⊙  
 540ΔBall Willie H ⊙  
 544 Vacant  
 —Oakland av intersects

—Southern Ry (no crossing) 31  
 610 Apartments  
 1ΔCrigger Robt  
 2 Fletcher John D  
 3ΔGentry Frank E  
 —W Lee intersects  
 706ΔClegg Elsie ⊙  
 709ΔJohnson Thamar G  
 710ΔStewart Esther O Mrs ⊙  
 712ΔButler John M  
 713ΔCagle Newman W  
 714ΔCook Chas C ⊙  
 —Union intersects  
 805ΔSwain Stark H ⊙  
 806ΔShore Theo W  
 807ΔSmith James L ⊙  
 808ΔJohnstone Thos F ⊙  
 810ΔHeath Edw L ⊙  
 812ΔThacker Joseph H ⊙  
 814ΔMartin Paul L jr ⊙  
 815ΔWoods Floyd ⊙  
 816ΔRoyal Jos F ⊙  
 817ΔHilton Nannie E ⊙  
 819ΔWagner Edgar A  
 821ΔHodgin J Vernon jr ⊙  
 823ΔDonivant Nellie F Mrs  
 —Haywood intersects  
 908ΔHolt Clyde E ⊙  
 909ΔSineath Linton C jr  
 910ΔKelley J Benj ⊙  
 911ΔWilson Francis M ⊙  
 912ΔBlake David A ⊙  
 913ΔSimpson Chas A ⊙  
 914ΔMorton Hubert  
 917ΔNewman Flossie M Mrs ⊙  
 918 Reeves John L  
 921ΔMayberry Vaughn ⊙  
 922ΔOre Myrtle Mrs  
 —Richardson intersects (es not  
 open)  
 1001ΔStout H Wm ⊙  
 1003 Morris Ray  
 1004ΔMichael Wm W ⊙  
 1005 Costner Sarah E Mrs ⊙  
 1006ΔHuckabee Raymond D ⊙

1007ΔConnell Jas L ⊙  
 —Hertford intersects  
 1106ΔGarner Viola M ⊙  
 1108ΔHayworth Robt D ⊙  
 1109ΔOsborne Hugh T ⊙  
 1112 Grant Arth E ⊙  
 —Booth begins (not open)  
 33  
 —Oak intersects  
 1207ΔKing Jessie M Mrs ⊙  
 ΔRayle Harry L  
 1208ΔBell Gordon E ⊙  
 1210ΔBishop Jacob L ⊙  
 1215ΔKellam Hobart L ⊙  
 1218ΔBohannon Alex E ⊙  
 —Barringer ends (not open)  
 1222ΔBreedlove Luther B ⊙  
 1224ΔKirkman J Otis ⊙  
 1300ΔTaylor Wilson S ⊙  
 1301ΔMaugans John T  
 1302ΔWyrick Junior C ⊙  
 1304 Stewart Gwyn ⊙  
 1305ΔAllen Alex B ⊙  
 1306ΔRamsey Chas L ⊙  
 1307ΔVanstory C Frank ⊙  
 —Florida intersects

**HIGHLAND PARK West (Guilford**  
 County)— A residential section  
 west of the western City limits  
 bet Oakland av and O'Herry  
 drive

**HILL — From 1000 Battle Ground**  
 av north to Hammel rd | west  
 Prescott

—A&YRy crosses  
 846ΔSwygert John C (c) ⊙  
 —North Buffalo River Bridge  
 900 —  
 901ΔWilkins Geo H  
 902ΔSmith Mack E  
 903ΔJohnson Wm C  
 904ΔSmith James M jr  
 905ΔKirkman Gerney W  
 906 Richardson Jonah D  
 907ΔDillard Edwin R  
 908ΔChildress Vincent D  
 909ΔBurwell Olivia B  
 910ΔMcIntosh Chas E jr  
 911ΔHarris Hugh  
 912ΔMarks Edgar S  
 913ΔHuckabee John D  
 914ΔHowland DeForrest H  
 915 Vacant  
 916 Vacant  
 917ΔFowler Mary R Mrs  
 918ΔHuff Chester L  
 919ΔDonaldson Robt W  
 920ΔBruestle Chas C  
 921 —  
 922ΔSherwin Sidney T  
 924ΔMaag Carter D  
 926ΔRoth Chas E  
 928 Vacant  
 930ΔMcElwee Mildred N  
 932ΔMebane Eliz A Mrs  
 934ΔMcAmis Wm C  
 936ΔSperber Robt M  
 938ΔPeterson Robt F  
 940 Cole Harry  
 942 Vacant  
 944ΔBayner Eliz W Mrs  
 946ΔCavedo Harold E  
 948ΔThurman Clarence O  
 952ΔLawing Houston A  
 952ΔBluethenthal Arth  
 954ΔVaughn Vernon A  
 956ΔBlomquist Hiram E  
 958ΔWitherspoon Anne J Mrs  
 —W Bessemer av intersects  
 1000ΔMorris Robt F jr  
 1001ΔPrall Chas E  
 1002 Vacant  
 1003aΔThomas Wm C

1003bΔConn Lewis M  
 1006ΔMontgomery Ellen B Mrs  
 1007ΔBullock James R  
 1009ΔGordon Robt A ⊙  
 1014ΔStevens Albert F  
 1016ΔPayne Ronald H  
 1018 Burrell James A  
 1020ΔMcCarter Robt  
 1022ΔBlock Hattie C Mrs  
 1024ΔLandsberger Phyllis N Mrs  
 1026ΔLabel Nat B  
 1028ΔBell David  
 1030 Vacant  
 1032ΔRankin Lawson A  
 1034ΔWithers John P  
 1036 Vacant  
 1038ΔFletcher Kenneth H  
 1040ΔHenderson T Glenn  
 1042 Vacant  
 1044ΔDerivan John E  
 1046ΔKremer Josephine B  
 1048ΔLevin Seymour M  
 1050ΔBillinsley Wm F  
 1052ΔSkudin Harry  
 cor Church of Christ  
 —W Wendover av intersects  
 1101ΔHolland Wm M ⊙  
 1102ΔTillman Ira E ⊙  
 1103ΔSeawell John Q jr ⊙  
 1105ΔHannah Martha T Mrs ⊙  
 1106ΔLaubenthaler John H ⊙  
 1108ΔFuller Virginia L ⊙  
 Showalter Era ⊙  
 1109ΔMcLendon Lennox P jr ⊙  
 1110ΔBetts Earl R ⊙  
 1111ΔVanKerckhove Eug P  
 1112ΔKent John S jr ⊙  
 1113ΔBarney Winfield S jr ⊙  
 1114ΔWard Josephine R Mrs  
 1115ΔMacRae John S jr ⊙  
 1116ΔCaldwell Harry B jr  
 1117ΔCurran Danl C ⊙ mfrs agt  
 1118ΔPaige Thos B ⊙  
 1119ΔSchaefer Jacob R ⊙  
 —W Northwood intersects  
 1200ΔTillman Joseph C ⊙  
 1201ΔSpence Winfred I ⊙  
 1202ΔLewis R Harry ⊙  
 1203ΔLincoln Jwiry Co  
 ZBershtein Jacob  
 1204ΔHam Leon M ⊙  
 1205ΔFarlow Daisy W Mrs ⊙  
 1207ΔHigh Bertha P Mrs  
 ΔSpencer Kenneth H ⊙  
 1209ΔFord Robt C ⊙  
 1210ΔWilkinson Herbert M ⊙  
 1212ΔScarbrough Robt H ⊙  
 1213ΔMcLean A Bradford ⊙  
 1214ΔTomlin Wendell M  
 1215ΔOsmer Richd E  
 1216ΔDorsett Martha B Mrs ⊙  
 1217ΔTalley Chas H ⊙  
 1218ΔSmith Egbert W jr ⊙  
 1219ΔOakley Otis ⊙  
 1220ΔLane Leslie C ⊙  
 1221ΔBaker Bernard D ⊙  
 Baker Mozelle R Mrs nurse  
 —Hammel rd intersects  
 9  
**HILLCREST DRIVE — From 1500**  
 W Market north to Mimosa dr  
 —Madison av intersects  
 —Northfield intersects  
 —Fairmount intersects  
 400ΔHammer Ida S Mrs ⊙  
 402ΔCulclasure Emory W ⊙  
 403ΔAppel J Geo ⊙  
 405ΔGabriel Waddell D ⊙  
 406ΔPowell David N ⊙  
 407ΔPatterson T Henry Rev  
 408 Vacant  
 409ΔJohnson Marvin P ⊙  
 Veale Beatrice nurse  
 410ΔEveritt J Mack  
 412ΔDunn Paul W  
 413 Dornisief Albert J  
 414ΔCaveness Wallace A ⊙  
 415ΔHughes James D ⊙  
 416ΔWilkinson Mary D ⊙

REAL ESTATE and INSURANCE

**RICHARDSON REALTY INC.**

Sales, Leases,  
Residential Rentals,  
Property Management  
602 PIEDMONT BLDG.

"REALTORS"  
ANALYSTS & CONSULTANTS

Fire and Casualty Ins.  
Fidelity & Surety Bonds

DIAL 2-2139

**STARR ELECTRIC CO., INC.**

ELECTRICAL CONTRACTORS AND ENGINEERS

NEW AND REBUILT MOTORS

1421 BATTLE GROUND AVE.

TEL. 2-2175

**HILLCREST DRIVE**—Contd  
417ΔJessup Chas M ⊙  
—Mimosa dr intersects

**HILLSBORO** — From 300 Gillespie  
east beyond Bingham  
—York intersects  
—Gant intersects  
2111 Wood Geo (c)  
2113ΔNeal James jr (c)  
2115 Reid Pattie A Mrs (c)  
2117ΔSimpson Amos (c)  
2119 Grady Laura Mrs (c)  
—Bingham intersects

**HILLSIDE DRIVE** — From 508  
Guilford av north to A&YRy, 1  
west of Prescott  
208ΔTurner Lucille Mrs  
ΔAllred Dorothy

ΔLyon Sara  
—Fairmont begins  
300ΔMarsh Walter F  
ΔWagner Chas L  
302 Parrish Grace I ⊙  
Δ Parrish Bessie P  
304ΔOsborne Robt L ⊙  
306ΔUnderwood Chas C ⊙ mus  
tchr

308ΔBrown Geo H jr  
310ΔSchwartz Sidney  
312ΔSumner Jennie T Mrs ⊙

—Courtland begins  
402ΔRosenthal Max ⊙  
404 DuTremblay Lucille F Mrs  
ΔLindsay Ruth Mrs

406ΔKearns C Elbert ⊙  
407ΔGorsyca S Edw ⊙  
408ΔWoodward Clarence T ⊙  
409ΔStanley Jonah A ⊙  
410ΔRose Chester A ⊙

411ΔTysor Ray J ⊙  
412ΔAddison Edgar A ⊙  
413ΔSlattery Wm G ⊙  
414ΔBrinkley Wm L ⊙  
415ΔBarnes Milton R ⊙  
416ΔKatsikas Kost D ⊙

417ΔRussell Bessie F Mrs ⊙  
Bryson Robt B bldg contr

418ΔDonavant John W ⊙  
419ΔStone Richd A ⊙  
420ΔLayton Jas F ⊙  
421 Vacant

422ΔSidden Lee T ⊙  
—Lakeview begins  
500ΔTroxler Edw A ⊙  
504 Vacant

506ΔTaylor Earl C  
507ΔMaupin G Burton  
508ΔForlaw Henry L ⊙  
509ΔMartin Geo D ⊙

—A&YRy crosses

**HINTON** — From 509 Haywood  
south ½ block

**HOBBS (Fairfield)** — From 2310  
Battle Ground av north be-  
yond A&YRy  
—A&YRy crosses

**HODGIN**—From 701 Terrell south  
to Garrett

1801 Stevenson J Van ⊙  
1802 Petty Mary M Mrs ⊙  
1803ΔJordan Chas O ⊙  
1804ΔErvin Frank H ⊙  
—City limits

—Guilford County  
1806 Ervin J Oscar ⊙  
1807 Weir Jas F ⊙  
1808ΔRoach Cecil H ⊙  
1814 Woods Harry L  
1816ΔWaddell Jas M

—Garrett intersects

**HOLBROOK** — From 1000 S Ay-  
cock west to Valley Park dr  
1504ΔCity Elec Mach Repair Co  
machs

1506ΔIsley Oscar ⊙  
1507 Godwin Ira A ⊙  
1508ΔTilley Rufus G ⊙  
1510ΔTowe John G ⊙  
1510½ Towe John G gro  
1511 Russell Arth B  
Puckett Dennie L

ΔMarlow Ruth Mrs  
1512ΔStegall James M 1br  
1515ΔHembree Guy H ⊙  
1517ΔMorton Dorothy Mrs

—Fuller intersects  
1607ΔBailey Carl F ⊙  
1609 Vacant

1611 Parrish Troy L  
—VanWort intersects (ss not open)

1625ΔHutchinson John A ⊙  
—Warren intersects

1701 Robbins Fred D ⊙  
1702ΔShore Douglas D ⊙  
1704 Norton Irene H Mrs ⊙  
1705 Westmoreland Lake O Mrs

1706ΔHoover Claude A ⊙  
1707ΔTaylor Austin J ⊙  
1708-10 Vacant

1709 Raynor Jarvis  
1711 Dowdy Ollie E  
Wilson Leroy

1712-14ΔOwernite Transportation  
Co

1716ΔMobley Belinda Mrs ⊙  
1720ΔManess Lucion P ⊙ carp  
—Perry begins  
—Valley Park dr intersects

**HOLDEN ROAD N (Guilford Coun-  
ty)** — From 4000 W Market  
north to Friendly rd

100ΔTeague Wm G ⊙  
106 Under construction  
114ΔWest S Gordon ⊙  
115ΔKenerly W Glenn ⊙

—Starmount dr intersects  
—Madison av intersects

305ΔBrown Mace ⊙  
402 Under construction  
404 Under construction  
406 Under construction

503 Under construction  
505 Under construction  
507 Under construction

509 Under construction  
511 Farrar A Bryon ⊙  
513 Under construction  
cor Sternberger Sch

—Friendly rd intersects

**HOLDEN ROAD S** — From 4000  
W Market south to Oakland av

109ΔBurgess Wm P ⊙  
rearΔNeal Foye L

—Walker av intersects  
508ΔSparrow Harry W ⊙  
509ΔFields Marlon W ⊙  
510aΔLineberger Lucius G

510bΔWoltry Wm M ⊙  
511ΔSmith Nathl O ⊙  
513ΔLassiter James L ⊙  
515ΔThomas John L ⊙

517ΔStout Henry R ⊙  
519 Smith W Clark ⊙  
520ΔBates Robt J ⊙  
521ΔSmith Clarence ⊙

522 Macy Anson  
600 Kellis Edwin G ⊙  
602ΔKillam Robt M ⊙  
610ΔBarber Wm J ⊙

612ΔArnold Clarence E ⊙  
614ΔPatterson Winfred S ⊙  
616ΔMashburn Carson L ⊙

618ΔGerringer Linley W jr ⊙  
—Wicker ends (not open)  
—Ashland dr intersects  
—Oakland av intersects

**HOLT AV (Bessemer Sanitary Dis-  
trict)** — From 3400 E Market  
north bey Sunny Crest av

107ΔSocKwell Robt L ⊙  
SocKwell Evelyn C Mrs live  
bait

109 Weeks T Preston O  
110 Townsend Thurlow  
111ΔHatch Wm A  
112 Clark Wm M ⊙

113ΔSutphin J Mack ⊙  
—College av begins  
291ΔTodd Benj C ⊙

293ΔHolleman Sherman J ⊙ prod  
—Bonlee av intersects  
305ΔWray Pimb & Htg Co Inc  
contrs

307ΔWray Wm E ⊙  
309ΔBoroughs Lewis E  
311ΔPaul Jas W ⊙  
313ΔLemons Curtis W ⊙

315ΔDalton Donald F ⊙  
322ΔBlalock Dalton D ⊙  
323ΔBlake Chas O ⊙  
ΔBlake Consn Co grading  
contrs

324 Barts Clarence C ⊙  
329ΔHolt H Clyde ⊙  
386ΔMarsh John M ⊙  
390 White Clarence M ⊙

ΔSaugter Wm  
—Power ends

401ΔMcCurdy Saml J ⊙  
403ΔLambeth Chas M ⊙  
404ΔLongest Thos A ⊙

405ΔWyrick W Arth ⊙  
407ΔBaynes D Archie ⊙  
409 Holt Cutler C ⊙

—Alton begins  
502ΔMiller Elmer ⊙  
503ΔMcFarland Myrtle C Mrs  
⊙

506ΔCude Wendell H ⊙  
—E Bessemer av intersects

600 Holt Av Gro  
603ΔParker Richd J ⊙  
605ΔHunter Shields A ⊙  
607ΔMorgan Levi A ⊙  
609ΔWilson LeRoy ⊙

610ΔMontgomery Myrtle V Mrs  
⊙

611ΔPearman Thos P ⊙  
613ΔCockam Edwin B ⊙  
614ΔCrowder Robt W ⊙  
618ΔWooters Albert L ⊙  
619ΔFarmer Robt A

—Sunny Crest av intersects  
700ΔSmith Cadd B ⊙  
703ΔLawrence Lester L ⊙  
704ΔTemple D W

705ΔPearl's Beauty Shop  
706ΔHolder James V ⊙  
708ΔJames Robt V ⊙  
711ΔHester Junnie T ⊙  
ΔTiny Tot Nursery Sch

713ΔDoutt Richd C ⊙  
714ΔLayton J Frank ⊙

715ΔWilliamson Stancell V ⊙  
717ΔMurray Geo R ⊙  
719 Craven Jack E ⊙  
720ΔGilliam Mamie B Mrs ⊙  
721ΔPayne Paul W ⊙  
723ΔCook Robt D ⊙  
724 Stone Clarence N ⊙

725ΔStacy Roland B jr ⊙  
727 Rogers Horace G ⊙  
730ΔWood Posey D ⊙  
731ΔCole John W ⊙  
Cole Louine M Mrs nurse

733 Michael John M ⊙  
734ΔThomas Chas E ⊙

**NEWS  
and  
RECORD  
WANT  
ADS**

**PHONE  
3-8611**

*They get  
Results*

**Gate  
City  
Savings  
&  
Loan  
Association**

**In  
Business  
45 Years**

**108 S.  
Greene St.**

**Tel.  
5189**

**PHIL R. CARLTON, INC.**

**GENERAL INSURANCE**

**232½ W. MARKET ST.**

**PHONE 8157**

# GATE CITY MOTOR CO., Inc.

## CHRYSLER AND PLYMOUTH AUTOMOBILES

130 NORTH FORBIS

"CHRYSLER AND PLYMOUTH PARTS"

PHONE 2-0143

43  
HOME — From ½ block north of  
3900 Walker av south to Wicker,  
1 east of Holden rd  
—Walker av intersects  
—Wicker intersects  
508ΔVaeth Alf R ⊙  
509ΔSwing Gilmer M ⊙  
510ΔWhitt Rufus B ⊙  
511ΔThompson Lloyd O ⊙  
512ΔHuffman Jas A ⊙  
513 Angel Gorrell ⊙  
514ΔBobbitt Thos L ⊙

10  
HOMELAND AV — From ½ block  
east Park av north  
(Not open between Charles and  
Dewey)  
—Charles ends  
—Bagley intersects  
—Dewey intersects  
800ΔSapp Emmitt J  
801 Chappell J Wm  
802ΔDixon Alf E  
803 —

804ΔSanders Theo P  
805 Norberg Willard W  
806 Mills Gurney O  
807 Meredith Jas C  
808ΔWhite Ralph R  
809ΔClark Rosser L jr  
810ΔWalker Frederic L jr  
811 Vacant  
812 Fowlkes Chas E  
813ΔBryan Dillard B  
814ΔHaynes A Earl  
815 Evans Wm M  
816ΔWilson John H jr  
817ΔSchlosser I V  
818ΔStewart James R  
819ΔNewcomb Raleigh T  
820 Edmondson Thos A  
821ΔCowen Fred jr  
822 —  
823 Spraker Thos A  
824ΔLee John  
825 Vacant  
826ΔWise Eug T  
827ΔVanDen Brock John  
828ΔBennett Billy R  
830 Leonard Eug S  
831  
832ΔFulp Fred W  
—Sullivan intersects (not open to  
E Bessemer av)  
—E Bessemer av intersects  
(Not open to 4th)  
—4th intersects

16  
1200ΔMartin Marvin W  
1201ΔGarner Lexie  
1202ΔBlum Kelly M  
1203 Hinson EH P  
1204ΔHathcock Harry A  
1205ΔCarter J Edgar  
1206ΔHinson H Odell  
1207 McDonald Denver T  
1208ΔWhitley Dewey H  
1209ΔVornadore Lloyd  
1210ΔMay Grace Mrs  
1211ΔFrazier Harvey K  
1212ΔRiley John C  
1213ΔShaw D Ethel Mrs  
1214ΔChambers Edw L  
1215 Stone John W  
1216ΔSmith Fletcher O  
1217ΔNoah Hattie L Mrs  
1218ΔNewnam Fred L  
1219ΔNix Wm H  
—Meadow intersects  
—6th intersects  
—Textile dr intersects  
—Boone intersects

1506 Under construction  
1508 Under construction  
1509 Under construction  
1510 Under construction

1511 Under construction  
1512 Under construction  
1514 Under construction  
1515 Strickland John J ⊙  
1516 Under construction  
1517ΔThompson Doyle D ⊙  
1518 Under construction  
1519 Under construction  
1520 Under construction

15  
HOMELAND AV (Starmont For-  
est: Guilford County) — From  
3100 W Market north to Madison  
av

100ΔVanWagner Wiley B ⊙  
102ΔMartus Ethel L ⊙  
104ΔShaffer Chas M ⊙  
103ΔMoag Harold R ⊙  
105ΔSingletary E Gordon ⊙  
106ΔAustin Zeb W ⊙  
107ΔFlynn Clifton P ⊙  
108ΔGreenberg Harry A ⊙  
109ΔRobinson Jas S ⊙  
110ΔBurwell John C jr ⊙  
111ΔBerrier R Oscar ⊙  
112ΔWatkins Lucille A ⊙  
113ΔBarbour Norman C ⊙  
114ΔHutchinson Gilbert M ⊙  
115ΔCarlson Henry ⊙  
116ΔLambert John ⊙  
117ΔHonaker Stuart F ⊙  
—Madison av intersects (es not  
open)

13  
HOOD PLACE (Irving Park)  
from 1607 Carlisle rd west and  
south to Sunset dr  
725ΔLambeth Esther D Mrs ⊙  
—Cleburne intersects  
801ΔPerrin Geo E ⊙  
803ΔAnderson Clarence E ⊙  
—Sunset dr intersects

43  
HORTON — From Masonic dr  
south to Spring Garden,  
west of Park ter  
1006ΔMustain Oscar R ⊙  
—Spring Garden intersects

36  
HOSKINS — From 1700 Randolph  
av east 1 block (not open)

21  
HOUSTON — From 618 S Spring  
west to Fulton  
404 Parrish Lee N  
406ΔParrish Rilchd B  
—S Cedar intersects  
503ΔClegg C B Coal Co Inc  
506ΔStout Everett C ⊙  
508ΔSwink Fred R  
510 Coble Robt N  
512 Roach Raymond  
514 Chilton Clara P Mrs  
—Fulton intersects

43  
HOWARD—From Camden rd south  
to Oakland av, 1 west of North-  
ridge  
—Myrtle intersects (not open)  
—Wright av intersects (ws not  
open)  
—Walker av intersects  
—Springfield dr intersects (not  
open)  
—Sherwood intersects  
800ΔAlderman Beryl Mrs ⊙  
800½ΔOssman Raymond E  
804ΔLambert Alf B ⊙  
805ΔTaylor Eliz Mrs ⊙ nurse  
806ΔCox Dora E Mrs ⊙  
808ΔSaleeby Eva E  
809ΔCarmichael Chas P ⊙  
811ΔMundy John M ⊙  
812ΔBennett Wm P ⊙

813ΔCarlisle Mattie Mrs ⊙  
817 Whitley Lou Mrs  
819 Thompson Wm  
—Spring Garden intersects  
912 Vacant  
—Hiatt intersects (es not open)  
1000ΔMock Judson Voehriery Co  
of N C Inc hosiery mfrs  
1007ΔJohnson's Shack  
ΔJohnson M E  
1015ΔPiping & Equip Co Inc  
1025ΔCarolina Paint & Varnish  
Wks mfrs  
—Oakland av intersects

20  
HUBBARD—From 9th north bey  
10th, 3 west of Vine  
2101ΔTucker Nathaniel  
ΔTucker Fleta C Mrs bdg  
2102ΔPhillips Coley F  
2103 Leonard J Roy  
2105 Cox Jack B  
2106ΔHobbs Galthier M  
2107ΔDandridge Othmer C  
2108 Cable Wm P  
2109ΔMontgomery Violet I  
2110ΔLivengood Geo H  
2111ΔBrady Moses L  
2112ΔCaddell Archie C  
2113 Gaulden John C  
2114ΔSeagraves John A  
2115ΔRoyal John B  
2116ΔBritt Manley C  
2117ΔBarbour David B  
2118ΔHaynes Curnal F  
2119ΔLeach Floyd A  
2120ΔBennett Robt G  
2121ΔBrewer Grady A  
2123ΔJohnson Beatrice F Mrs  
2124ΔBurgess Sallie F  
2125ΔGrady Ulysses S  
—10th intersects  
2200ΔSmith Chas T  
2201ΔRussell James E  
2202ΔWilliamson Virginia L Mrs  
2203Allen Lester L  
2204ΔStone Henry C  
2206ΔManuel L Gaston  
2208 Vacant

16  
HUBBARD (Proximity) — From  
1 block south of Meadow north  
bey 6th, 7 west of Summit av  
—Meadow intersects  
1304ΔBlevins Virgil Y  
1305ΔBarton Robt E  
1315 Lowery Alice L Mrs  
—6th intersects  
1400ΔRachel Lynn R  
1401ΔBarbour Herman D  
1403ΔTalton Hurley T  
1405ΔDall Geo W  
1406 Newell Harold H  
1407 Stanley Arth E  
1408ΔJohnson Roy W  
1409ΔBrame John T  
1410 Mitchell Obie G  
1413ΔCraver L Paul  
1414 Ramsey Robt T  
1415ΔGray Frank A  
1416ΔCaviness Nuland H  
1417ΔShaver Ivan G  
1418ΔSmith L Vernon  
1419ΔLanning J Harvey  
1420 Cockerham Esker W  
1421 Robinson Clyde  
1422ΔTalton Clovis R  
1423ΔRussell John R  
1424 Brown Robt V

22  
HUBBARD (White Oak Cotton  
Mills) — From 1½ block south  
of 12th north to 16th, 2 west  
of Southern Ry  
2310ΔKennedy Willie E  
2311 Cuthbertson Wm P



Greensboro

# ICE & COAL CO., Inc.

"Where  
Quality  
is a Fact"

### Fuel Oil Kerosene

IRON  
FIREMAN  
STOKERS  
AND OIL  
BURNERS

DIAL  
2-3171



PHONE

7  
6  
3  
9

# BENNER & FIELDS

## Plumbing and Heating

207

S. DAVIE

# F. D. LEWIS AND SON, INC.

CONCRETE AND ASPHALT CONSTRUCTION

READY-MIXED CONCRETE

TELEPHONES

Concrete Plant  
Office2-1506  
2-3505

601-03 TIPTON PL. (Formerly Railroad St.)

ESTABLISHED 1872

# BINSWANGER & Co.

INCORPORATED

# GLASS

Sash and Doors  
Macon between Tomlinson  
and Washington  
PHONE 2-3107

# Flowers

FOR  
EVERY  
OCCASION

Central  
Floral  
Gardens

Phone  
7209

1907  
Spring  
Garden



HUBBARD (White Oak Cotton Mills) —Contd  
2312ΔWilson Sallie B Mrs  
2313 Vacant  
2314ΔWard Lola P Mrs  
2315ΔTippett J Ross  
2316ΔNewman Robt P  
2317ΔLowe Winifred L  
2318ΔFarrish Jack C  
2319ΔHayes Edgar E  
—12th intersects  
2400ΔLoveale Lonnie L  
2401 Leach Floyd  
2402ΔGwyn H Nathan  
2403ΔKiger Wm A  
2404ΔRobinson Jas E  
2405ΔReid Garland T  
2406ΔMitchell John T  
2407ΔBrown Henry S  
2408ΔManley Helen L  
2409ΔMcNeal R Jerome  
2410ΔKennett Jesse G  
2411ΔRoberts Milton W  
2412ΔWyrick Robt E  
2413ΔMorris Chas E  
2414ΔSteele Marvin R  
2415 Hayes Chas E  
2416ΔWall Nancy Mrs  
2417ΔSmith Jasper  
2418ΔFitchett Rufus E jr  
—14th intersects  
2419ΔBlackmon Forrest  
2500ΔRedmond Flake D  
2501ΔWood Will R  
2502ΔDenny Garland E  
2503ΔHarris John W  
2505ΔNall E Earl  
2507ΔHodges Sallie Mrs  
2509 Vacant  
2511 Vacant  
—16th intersects

HUDSON — From 1020 S Cedar west J block  
705ΔBrown Clifton (c)  
706 Vacant  
707 Kirk John (c)  
708 Mason Lonnie L (c)  
709 Taylor Mary F Mrs (c) ⊙  
711 King Effie Mrs (c)  
713 Jackson Amanda Mrs (c)  
714 Rogers Aaron (c)

HUFFINES ROAD (Formerly Rankin rd) (Bessemer Sanitary District)—From 3005 E Market northeast beyond District limits  
103ΔRich Earl A ⊙  
105ΔZiegler Saml G ⊙  
109 Weaver's Package Store beer  
—E Bessemer av intersects  
607ΔEdward's Cleophos B  
701ΔHauser Claude P ⊙  
703ΔSwearingin Carrie G ⊙  
713ΔFarlow Clarence E ⊙  
715ΔWelch Frank L ⊙  
807ΔFunderburk Daisy F Mrs ⊙  
Funderburk Thos S carp  
809ΔSchoolfield Edw L ⊙  
—Oak Grove av ends  
921 Huffines Arth M ⊙  
—Peterson ends  
1001ΔRoof Orval B ⊙  
1003ΔMoriarity Patk H ⊙  
1009ΔHicks Albert L ⊙  
1011 Martin Merle  
1013 Bean Jackie L  
1015 Moore Ethel C Mrs ⊙  
—District limits

HUFFMAN (Scott Park) — 12  
1939 E Market north to E Wendover av  
107ΔGlchrist Philip (c)  
109ΔHood W Virginia (c)  
111ΔSuggs Wm (c)  
113 Johnson Geo W jr (c)  
116ΔHenderson Jas (c)

119 McCollum Thelma Mrs (c)  
120ΔWhite Mattie (c) ⊙  
121 Jones Thos A (c)  
123ΔThompson Sadie (c)  
—Stamey intersects (es not open)  
200ΔLong Jas S (c)  
200½ Harrington Toy (c)  
201ΔMorehead Wm (c)  
202 Woodhouse Jas (c)  
202½ Coleman Frazier (c)  
203ΔMontgomery John L (c)  
204 Hunter J Vann (c)  
204½ Hood Theo (c)  
207  
208ΔKimber Garfield (c) ⊙  
209 Lee Susie Mrs (c)  
210ΔGrace Jas L (c) ⊙  
212ΔRichmond Emma (c)  
213ΔTennant Robt T (c) ⊙  
214ΔClapp Elihu (c)  
214½ Williams Roberta (c)  
217ΔSiler David C (c) ⊙  
—Byrd intersects  
300ΔBailey Curtis E (c) ⊙  
301ΔBarksdale Jas W (c) ⊙  
302ΔStradford Edw D Rev (c) ⊙  
303ΔBanner John C (c) ⊙  
304 Lowe Lancaster (c) ⊙  
305ΔDick Emma Mrs (c) ⊙  
306ΔRobinson Manly G (c) ⊙  
307ΔBattle J Henry (c) ⊙  
309ΔJohnson Albert (c) ⊙  
310 Summers Edw C (c) ⊙  
311ΔThompson Wm E (c) ⊙  
312 Isley Ernest (c) ⊙  
—Albany intersects  
405ΔMahoney Jas jr (c)  
407ΔPope Edw (c)  
—Lutheran intersects  
—Sullivan intersects  
(Not open bet Sullivan and E Bessemer av)

—E Bessemer av intersects  
1015 Peek Edna J Mrs  
Grimes Eug E  
—E Wendover av intersects

HUGHES—From 213 S Davis east to S Lyndon  
205ΔClapp J A & Son blksmiths  
206 Meyers Dept Store (whse)  
211ΔSample & Kinder's Auto Serv reprs  
213 B & A Remnant Co (rear)  
215ΔDixie Roofing Co  
217 Knight Products Co (rear)  
218ΔBanner-Trulove Co Inc whol gros  
223 Vacant  
229 Ingram Mtr Co  
231 Regent China & Sup (rear)  
—S Forbis intersects  
302ΔHagan Dairy Supply Co  
304ΔBallard W P & Co of Gboro indry sups  
305 Ingram Mtr Co (side)  
306ΔHollady-Peer Bkge Co Inc food  
314 Tatum-Dalton Transfer Co (rear)  
315ΔAuto Sup Co paints  
340ΔThurston Motor Lines Inc  
—S Lyndon intersects

HUNT — West ½ Block to 200  
Wilson, 1 north of Madison av  
810ΔGboro Bonded Whse Inc  
ΔSeignious Co The cotton brokers  
ΔSmith Eug B & Co cotton brokers  
812ΔSparkes Wm B  
—Wilson intersects

HUNTER—From 1100 Willow rd east to City limits  
2103 Vacant  
2108ΔWilliams Quinie R (c)  
2111ΔChapman Henry (c) ⊙  
—City limits  
—Guilford County

HUNTINGTON ROAD (Irving Park) — From W Northwood north to Sunset dr, 1 east of Battle Ground av (not open)  
—Lafayette av intersects (not open)  
—Pembroke rd intersects (not open)  
—Sunset dr intersects

HUSBANDS—From 2416 High Point rd west to Binford  
2416 Vacant  
2505ΔSummers Alonzo (c) ⊙  
2506 Wade Wm J (c)  
2507 Pressley Richd (c)  
2508ΔJohnson Morris L (c) ⊙  
2510 Leach Rufus ⊙  
2513ΔPressley Doreatha Mrs (c)  
—Westbrook intersects  
2600 Brown Andrew (c)  
2601 Means Forest (c)  
2602ΔShamberger Howard L (c)  
2604 Irvin Annie Mrs (c)  
2605ΔJefferis Jesse W (c) ⊙  
2611 Black Mathew A (c)  
2613 Cheek Aaron L (c)  
2615 Walker Floyd (c)  
2617 Mendenhall Carolyn Mrs (c)  
—Binford intersects

HUTTON — From S Benbow rd east 1 block, 3 south of Ross av (not open)

IMMANUEL ROAD (Formerly Oak Grove) — From 2500 High Point rd west  
2507 Pearce Percy P ⊙  
2509ΔTaylor Leroy M ⊙  
2510ΔRobbins Troy G Rev  
2511ΔJones Marion H ⊙  
2513ΔFoster Albert D ⊙  
2521ΔMitchell Hannah A Mrs ⊙  
2523ΔKale Oscar B  
—Binsford intersects (not open)  
2600-16 Under construction  
2629 Raleigh Columbus (c) ⊙ well driller  
—Pinecroft rd intersects  
—Town begins (not open)  
—Dorsey begins (not open)  
—Victory begins (not open)  
—City limits  
—Guilford County  
—Pomona rd intersects  
2800 B and B Sweet Shop (c)  
Moore Booker T (c)  
3108 Blake James V ⊙  
3200 Capps Mary Mrs ⊙  
3201 Under construction  
3202 Capps Walter G  
3306 Seawell Frank J ⊙  
3308-22 Under construction

INDEPENDENCE ROAD (Kirkwood) — From Colonial av west by Princess Ann, 3 north of Cornwallis dr  
1500ΔBrantley Julian T ⊙  
1501ΔPerry James E  
1503ΔLashley Eug M ⊙  
1505ΔBrewer Wm P ⊙  
1506ΔYork Colon W ⊙  
1507ΔWalker Kenneth D ⊙

**M. & J. FINANCE CORPORATION**  
ELECTRICAL APPLIANCES  
AUTOMOBILE LOANS — FINANCING  
AND REFINANCING  
Inside Parking  
117 S. Davie  
Tel. 3-2561



# H. L. COBLE

CONSTRUCTION CO.

1705 BATTLE GROUND AVE.

TEL. 2-4589



A. K. MOORE

ALAN TURNER

# MOORE & TURNER

REALTORS — SALES — LEASES — MORTGAGE LOANS  
APPRAISALS — DEVELOPERS — PROPERTY MANAGEMENT

115 STAFFORD PLACE

TELS. 2-4157, 2-4158 and 5478

**INDEPENDENCE ROAD** (Kirk-wood) — Contd  
1508ΔJones Andrew J ⊙  
1509ΔBrogan Robt G ⊙  
1511ΔCauthen R Bruce ⊙  
1512ΔPrefontaine J Edouard ⊙  
1513ΔSchenk Edw S ⊙  
1515ΔMurray Wm G ⊙  
1516ΔMartin Carol W ⊙  
1517ΔKeating Bernard J ⊙  
1519ΔPickard R Jack ⊙  
—Lafayette av intersects  
1600ΔJones James L jr ⊙  
1601ΔVincent K Odell ⊙  
1602ΔHowell Wm E ⊙  
1603ΔMarvin Jas G ⊙  
1604ΔMahon Harold ⊙  
1605ΔMoore Beverly C ⊙  
1606ΔMcLendon Chas A ⊙  
1607ΔStroud Thos M jr ⊙  
1608 Snider Wm D  
1609ΔKuykendall Edgar D jr ⊙  
1610ΔLucas Edwin F jr ⊙  
1611ΔVoight Ward F ⊙  
—Delaware av intersects  
1700ΔMilhikan James B ⊙  
1701ΔClendenin Harry H ⊙  
1702ΔCrutchfield John E jr ⊙  
1703ΔEstes Jack A  
1704ΔMiddleton Jas A ⊙  
1705ΔWolfe Marshall N jr ⊙  
1706ΔSimmons Aby W ⊙  
1707ΔDalton Jack E ⊙  
1708ΔCrayton Manford E ⊙  
1709ΔMeyland Aug L jr ⊙  
1710ΔParker Alton H ⊙  
1711ΔNorfleet Robt ⊙  
1712ΔCovington Howard W ⊙  
1713ΔSmith McNeill ⊙  
—Princess Ann intersects  
1800ΔAutry Marvin ⊙  
1802ΔLowe John R jr ⊙  
1804ΔBurton James E ⊙  
1805ΔWalton Doris E  
ΔHill Thelma  
1806ΔLebert Eileen M Mrs ⊙  
1808ΔLeBrun Bernard ⊙  
1809ΔDavis Robt L ⊙  
1809½ΔWaldroop B Siler ⊙  
1810ΔBuchanan Elmer W ⊙  
1812ΔBurton John R ⊙  
1814 Vacant  
1816ΔSutton Albert D ⊙  
1818ΔMyers Lewis ⊙  
1820ΔTurner Julius B jr ⊙  
1822ΔAltwater H Mark ⊙  
1824 Vacant  
1825 Chapman W Forrest  
1826ΔBirmley Ray E  
1827ΔSmith Arth J jr  
—Dellwood dr intersects  
—City Limits Guilford County  
1901ΔWells French C ⊙  
1903ΔEllis Annie M Mrs ⊙  
1904ΔVoss Ned T ⊙  
1905 Mogg Benj J  
1907ΔHuffines John A ⊙  
1909ΔShope Paul E ⊙  
1911ΔRunkle Harry V ⊙  
1912 Under construction  
1913ΔPlaster Louis A ⊙  
1914ΔNorman Thos C ⊙  
1915ΔPrenzias Nicholas L ⊙  
1920ΔEdwards David R ⊙  
—Fairfield intersects  
—Lawndale dr intersects

**INGLESIDE DRIVE** — From Friendly rd south and east to Kemp rd, i west of Keeling rd  
—City limits  
3106 Under construction  
3108ΔCox Robt H ⊙  
3700 —  
4012ΔBain Wm J ⊙  
Bain Doris F nurse  
4210ΔScher Harold ⊙

4230ΔStanford W Elmo ⊙  
ΔFriel James J ⊙  
ΔHubner Robt W  
—Battle rd begins  
—Guilford County

**INGLESIDE DRIVE S** — From 3900 W Market south and west in semi-circle to W Market —W Market intersects

**IRELAND** —From 1020 S Elm west to Freeman's Mill rd (not open bet ½ block of S Elm and Haynes)  
—Haynes intersects  
110 Gethsemane Bapt Ch (c)  
—Gray intersects  
210ΔDonnell Andrew (c)  
212 Wesley LeRoy (c)  
215ΔRhodes Alvis V (c) ⊙  
216 Gilyard Mack (c) ⊙  
240ΔBrown Carrie Mrs (c) ⊙  
—S Ashe intersects  
506 Burch Annie M Mrs (c)  
507 Tatum Mollie Mrs (c)  
508 Clark Amy Mrs (c)  
509 Goins Jennie (c)  
510ΔWhite Louise Mrs (c) ⊙  
511ΔWiley Nellie M Mrs (c) ⊙  
512ΔSchoffner James (c)  
514ΔGriffin Howard (c)  
515ΔClark Walter (c) ⊙  
516ΔCaldwell Mattie Mrs (c) ⊙  
517 Scott Henry (c)  
518ΔBrown Oren (c)  
520ΔWhite Cora Mrs (c) ⊙  
521 Morehead Isaiah S jr (c) ⊙  
522ΔHall Bernard (c) ⊙  
523 Ireland John (c) ⊙  
528 Ross R B (c)  
529 Price Roman W (c)  
529½ Hilliard Cecil (c)  
530ΔFreeman Gaither (c)  
531 Leach Hannah (c)  
532-34ΔWilliams Frank (c)  
533 Hughes Wm E (c)  
535 McLean Chas B (c)  
537ΔLaney David (c)  
539 Staley Raymond (c)  
541 Luke Daisy (c)  
—Bilbro ends  
600 Ruth Willie (c)  
601 Brooks John (c)  
602 Gilyard Isaac (c)  
603 Vacant  
604 Williams Edw (c)  
605 Gowdy Rosa (c)  
610 Posey Robt (c)  
705 Nichols Jos W (c) ⊙  
707 Brown Isaac (c) ⊙  
—Archer intersects  
804 Jeffries Arnel Mrs (c) ⊙  
806ΔWhite Wm H (c) ⊙  
—Orchard begins  
901 Bethea Sweet Shop (c)  
903 Bethea Saml (c) ⊙  
907ΔGlenn Robt P (c) ⊙  
909ΔDonnell Lorenzo (c)  
911 Smith Early Mrs (c)  
913 McCray Katie Mrs (c)  
914 Jones Henry (c)  
916 Johnson Leon (c)  
918ΔBynum Millard N (c)  
920ΔCinnard Dennis M (c)  
—Freeman's Mill rd intersects

**IRVING PARK** — A residential section west of N Elm and north of North Buffalo Creek

**IRVING PLACE** (Irving Pk; Formerly Country Club pl) — From 1605 StAndrews rd west bey Granville rd  
200ΔTurner Eva L Mrs ⊙

204ΔCarter Harry C ⊙  
205ΔHicks J Gray ⊙  
207ΔBalsley Wm A ⊙  
208ΔFox Kenneth R ⊙  
210ΔHumphrey Lyndon M ⊙  
phys  
—Birch la begins  
304ΔLindley J Van ⊙  
306ΔBlum Sidney ⊙  
310ΔSmith Julius C ⊙  
—Gransville rd begins

**ISABEL** — From 900 Magnolia east to Church  
202ΔYoung Zeb V  
204ΔGriffin Ethel F Mrs ⊙  
206ΔHeitkamp Kath C Mrs  
206½Hartgrove Carl T  
208ΔPullen A Marvin jr  
ΔFoley R J  
209 Wall John E jr  
210ΔWoolfolk Eliz P Mrs ⊙  
ΔEverest Geo D  
211ΔBrockenbrough J Welford ⊙  
213ΔFesmire Lester E ⊙  
215ΔTatum Saml C ⊙  
—Olive begins  
302ΔBondurant Wm G ⊙  
303ΔSturm M Stanley ⊙  
304ΔCrutchfield Dora A Mrs ⊙  
305ΔDougherty Cletus C ⊙  
Johnson S Frank  
306ΔSharp E Wilbur ⊙  
307ΔWebster Bessie L Mrs ⊙  
ΔDaurity's Beauty Shop  
Daurity Harold J  
308ΔNeas Earl G ⊙  
309ΔCrabtree Lizzie L D Mrs ⊙  
311ΔWasserman Wm R ⊙  
312ΔApple Rifton D ⊙  
314ΔStanley Matha T Mrs ⊙  
315ΔMorris Marshall G ⊙  
—Church intersects

**ISLEY** — From rear Duke Power Co gas plant north to 324 Lindsay  
318ΔWright H G Distr Co beer  
320ΔGboro Distr Co beer  
ΔArdmore Hosiery  
322 Vacant  
—Lindsay intersects

**IVY**—From 1900 Perkins south to bey to Sandstrom, i west of Gillespie  
613ΔWilliamson Adam S (c) ⊙  
617 Williamson Jas W (c) ⊙  
—E Washington intersects (es not open)  
—(Not open bet E Washington and Spencer)  
—Spencer intersects  
701 Under construction  
704ΔBorders Addie (c)  
706 Tarpley James P (c)  
—Sandstrom ends  
900 Apartments  
T1ΔWells Monroe (c)  
T2 Roberts James E (c)  
T3 Hughes Aubrey T (c)  
T4 Summers Wm M (c)  
T5 Broadhurst Ethel Mrs (c)  
T6ΔBest Wesley B (c)  
U1ΔMurray Kath (c)  
U2ΔWashington John L (c)  
U3ΔGiles Saml (c)  
U4 Malloy Bessie Mrs (c)  
U5 Funderburk Henry C (c)  
U6 Haith Henry C jr (c)  
V1 Jordan Robt E (c)  
V2 Murphy Alf W jr (c)  
V3 Burnett Otha L (c)  
V4ΔMarsh Chester A (c)  
V5 Martin Jerry C (c)  
V6 McLaughlin Alf (c)

**Schiffman's**  
LEADING JEWELERS SINCE 1893

*Diamonds  
Jewelry  
Silverware  
China  
Glassware*

**ART and GIFT DEPT.**

225 S. ELM  
Tel. 5146

**JOS. J. STONE & CO.**  
Division of ROBINSON TAG & LABEL CO OF N Y

Office Furniture

File Cabinets

SAFES—CHESTS VAULT DOORS

Bookkeeping Systems

225 S. Davie  
Phone 2-0123

Printing

**DeSoto BECK MOTOR CO.**  
SALES and SERVICE

315 N. GREENE ST. USED CAR DEPT.  
PHONE 3-5588 331 North Elm Street

**DEVOE  
PAINTS**

**KEARNS  
PAINT  
CO., Inc.**

**Sporting  
Goods**

**Artists'  
Materials**

**Wallpaper**

**112  
N. GREENE**

**TEL.  
2-4171**



**SEEDS**

**SCOTT  
SEED  
CO.**

**Seedmen  
Since  
1903**

**"PURIFY  
BRAND  
SEED"**

**Wholesale  
and Retail**

**235  
N. Greene St.**

**PHONE  
3-2554**

**Meyer's**

**DEPARTMENT STORE**

**GREENSBORO, N. C.**

**TEL. 4-2411**

IVY—Contd  
900 Apartment—Contd  
W14Kendall Hugh (c)  
W2 Ballard James (c)  
W3Anderson Geo (c)  
W4 Young Joseph W (c)  
W5Malone Edw. M (c)  
W6 Pennix Geo W (c)  
—Sandstrom ends  
915AHarris Clifton L (c) ©  
923 Summers Mamie (c)  
—Loveland intersects (ws not open)  
11014Herbin Amos (c) © carp

**35**  
**J AV — From Van Wert west to Valley Park dr, 1 south of Eye av**  
1812 Boger James W  
1813 Under construction  
1814 George Swanson  
1815 Wagner Richd C  
1817 Huffman Raymond H  
1819AConnell Marshall A ©  
1820ASimmons John T © genl contr  
—Bertie intersects  
—Valley Park dr intersects

**21**  
**JACKSON—From 800 Walker av south to W Lee**  
3104Barrier Lalah S Mrs ©  
3124Williams Eli ©  
3144Demetrells Gus E ©  
—Morehead av intersects  
4054Thrasher Mabel K Mrs © baby sitter  
4064Tunstall Virginia A ©  
4Pratt Doris G Mrs  
407 Steed Walter H ©  
408AFrazier G Luther jr ©  
4094Riley Peter A  
4Trogon R Douglas jr surveyor  
4104Harper Emery A ©  
4124Perkins Robt W  
—Spring Garden begins  
501 —  
5054Galloway Robt S  
Dunn James W  
Hopkins Eldon L  
507-234Newman Mach Co Inc machy mfrs  
4Industrial Adv Co  
4Guilford Fdry Co (ofc)  
5084Gallimore Lloyd B genl contr  
5104Guilford Fdry Co (fdry)  
—Lilly begins  
es Newman Mach Co (fdry)  
—Southern Ry (no crossing)  
—W Lee intersects

**47**  
**JAMESTOWN ROAD (Guilford College)—From Winston-Salem rd South at Guilford Sta**  
4Quakers Broom Co Inc mfrs  
4Continental Broom Co mfrs  
4Charlie's Pl confr  
4Smith O Harold ©  
4Smith R Causey ©  
4Tedder Claude D ©  
4Bainbridge Peter Y  
Bainbridge-Dance Well-Drillers  
4Dance Wm G ©  
4Goins Dovie Y Mrs ©  
4Hackney Joseph ©  
4Hackney Hubert H ©  
4Livengood Jack E  
4Morrison Roy B

**21**  
**JEFFERSON — From 1506 Walker av south to Spring Garden**  
5034Meece Earl L ©  
5044Summers John R ©  
5054Bolling Saml T

506 Ryan Roy G ©  
5074Highfill Mattie B Mrs  
5084Stanley Hattie S Mrs  
5094Tyson Clifford E  
5104Rhodes Henry C ©  
4H C Rhodes Co furn  
5134Coulson Lula E Mrs ©  
5154Petty Mary M ©  
5164Smoot Alex L ©  
5174Benton Jas N ©  
518 May Frances D  
519 Benton E Pearl ©  
5204Sprinkle Lonnie P  
5214Gilmore Carl ©  
5224Walters Deward D ©  
5234Lynch Ernest B ©  
524 Vacant  
5254Crumpler E Allen ©  
5274Stevens Herman K jr  
531 Vacant  
5354King W Currie Rev ©  
—Spring Garden intersects

**23**  
**JEFFREYS—West 1 block to 609 Ashe, 1 south of W Lee**  
215 Williams James C (c)  
217 Husband Cora L Mrs (c)  
219 Kirkpatrick Geneva Mrs (c)  
221 Heard Geo jr (c)  
503 Williams Julia W Mrs (c)  
504Brewer Roberta Mrs (c)  
505 Boyd Jas W (c)  
—Ashe intersects

**37**  
**JENKINS — From Spring Garden south 1/2 block (not open)**

**20**  
**JENKINS—From 1/2 block south of 10th north to Church, 2 west of Poplar**  
2104 Bailey Thos  
21064Lineberry Virgil N  
21074Helma Walter L  
21084Beeker Carl S jr  
21094Ritter L Carson  
—10th intersects  
22014Lowe Clyde C  
22024Burke Effie C Mrs  
2203 Thomas Steve B  
22044Griffin Walter A  
2205 Lineberry Dewey  
2206 James May P Mrs  
22074Mendenhall David W  
22084Hicks Ira W  
22094Creek H Lewis  
2210 Brown Bascom I  
22114Dodson Elsie H Mrs  
2212 Hall Jesse J  
2213 Brady Lacy L  
22144Freeman Fred F  
22154Johnson Geo M  
2216 Browning Jas R  
22174Anderson Jas T  
2218 Sams Alonzo M  
22194Oldham Jas E  
—11th intersects  
2300 Wrenn Cora E Mrs  
23024Kelly Wm M  
23044Solomon Fletcher T  
2306 Gordon Ellis L  
—Church intersects

**35**  
**JENNINGS—From 810 S Aycock west 1/2 block (not open)**

**0**  
**JEWETT PL — From Lisbon av north to Utica**  
12014Sebring Geo L ©  
12054Hettler John P  
12084Renald Florence

**32**  
**JOE LOUIS BLVD —From Wil-low rd east, 1 south of Duke av**

2112 Gregory Annie R Mrs (c)  
21144Green Fred (c)

**38**  
**JOHNSON (Bessemer Sanitary District)—From 3100 E Bessemer av north bey Englewood av —Kentwood av intersects (Not open bet Kentwood av and bey Englewood av) —Englewood av ends (not open)**

**23**  
**JOHNSON—From 359 W Bragg south to W McCulloch**  
703 Terry Annie B (c)  
7084Rogers Shack (c)  
7084Caldwell Rush (c)  
709 Osborne Mary B (c)  
710 Marsh Beulah (c)  
711 Fullmore Eliz Mrs (c)  
713 Wilson Edgar L (c)  
715 Rabl Kath Mrs (c)  
717 Lattimore Amy A Mrs (c)  
719 Waddell Charity Mrs (c)  
721 Dover Roy (c)  
825 Vample Wm (c)  
8274Peterson James (c)  
8284Moore Addie J Mrs (c) ©  
8314Pettiford Norfleet (c) ©  
832 Vacant  
836 Edwards Eliz Mrs (c)  
838 Patterson Floyd (c)  
—Austin intersects  
902 McMurray Geneva Mrs (c) ©

904 Crowder Ernest (c) ©  
905 Craig John (c)  
9064White Walter H (c)  
9074Garvin Maggie Mrs (c) ©  
—Russell ends  
9084Hamilton M Ezell (c)  
9104Howard Hattie K Mrs (c) ©  
—W McCulloch intersects

**32**  
**JONES—From Spencer south to Everitt, 4 east of Gillespie —Gillespie intersects (not open)**

**18**  
**JOYCE (Edgeville)—From Boone north to 1800 Ryan**  
1508 Vacant  
15104Ashley Logan B ©  
1528 —  
—Ryan intersects

**21**  
**JOYNER—From 915 Spring Garden south to Oakland av**  
6064Summerrill Jane  
6094Johnson Paul M ©  
6104Minor Alleine R ©  
6114Barger R Glenn ©  
6124Taylor Wm R ©  
6134Smith Regina C Mrs ©  
6154Sykes Wiley A ©  
6174Otwell Lonnie B  
6204Eagle Eng O  
4Crews Wyatt A  
Taylor Wm R jr  
Taylor Bertie Y Mrs  
4Stage Decorations & Sups

6314Marsh Jas Y ©  
6324Hunt Hassie M Mrs ©  
634 Armstrong Louis P ©  
6354Straughan James L ©  
6364Bowling Joe F  
6374Hedrick Colvin W  
6274Paschal Robt G ©  
6284Honeycutt Oscar  
6294Klock Thos C ©  
630 Apartments  
1 Barnes James N  
24Freeman Walter J  
3 Woody Edw J  
44Allred Thos R  
—Oakland av intersects

**BESSEMER IMPROVEMENT CO.**

**1100 E. Bessemer Ave. BUSINESS AND INDUSTRIAL LOCATIONS Phone 3-0560**  
**TRADE AT SUMMIT SHOPPING CENTER**

for Economical Transportation



# TRADERS CHEVROLET CO., INC.

SALES AND SERVICE

Genuine Chevrolet Parts and Accessories

215-217 E. Market St.

Tels. 2-2146—2-2147

# H & H Clothing Co.

CASH OR  
CREDITOPEN A  
CHARGE  
ACCOUNTLadies'  
and  
Gents'  
Ready-to-Wear  
Clothing131  
S. Davie St.PHONE  
2-2564

# Sutton's FLORISTS INC.

Flowers and  
Plants for  
All OccasionsW. Market  
se. cor. GreeneTEL.  
2-4127

**JULIAN**—From 700 Asheboro east  
to Lincoln (not open bet Law  
and bey Lincoln)

510Δ Hawks John M  
512Δ Mills Vander B  
513Δ McLawhorn Bob R  
514Δ Whitt Walter E  
515Δ Cozart Henry C  
516Δ Freeland Geo G  
517Δ Hickman Della F  
518Δ Mooser Cameron D L Rev  
Cook Beulah nurse  
519Δ Radford Osborne B  
Δ Radford's Beauty Shop

—Pearson intersects  
523Δ Bray Herbert C carp  
524Δ Wyrick Jack G  
525Δ Oliver Ethel H Mrs  
526Δ Lewis Cora H nurse  
527Δ Ashburn Hoyle C  
528Δ Royal Raymond F  
531 Routh Gurney tree surg

—Martin intersects  
600Δ Stephenson Ellen M Mrs  
601Δ Oliver Herbert L  
602Δ McIntosh Wm V  
603 Vacant  
604Δ Kellam Henry A  
605Δ Lunsford John M  
906 Lunsford Hubert  
607Δ Heritage Julius D  
608Δ Fulton Myrtle J Mrs  
610Δ Huffines Geo D  
611Δ Morgan James S  
612Δ Blair Mamie W Mrs  
614 Parker James L  
615 Under construction  
616Δ Gilbreath James W  
617 Under construction  
618Δ Smoot Geo M

—Omaha intersects  
701 Johnson Edw @ ice  
703Δ Foster Thos R (c)  
704Δ Taylor Robt L (c)  
706Δ Young Raymond (c)  
708Δ Hardy Fredk (c)  
—Sevier ends

723 Under construction  
724Δ Whitfield Toussaint P (c)  
726Δ Smith Saml C (c)  
728Δ McDowell Frank (c)  
729 Under construction  
730Δ Goss Thos  
731Δ Strickland Irene R Mrs (c)  
732Δ Blackburn Carrie B Mrs  
733Δ Shamberger Henry (c)  
734Δ Hall Bertrand A (c)

—Reid ends  
736Δ Hunt Jesse A Rev (c)  
—Bennett intersects (ss not open)  
802Δ Brown Jerry (c)  
803Δ Peeler Constance Mrs (c)  
804Δ Hooper Doris M Mrs (c) furn  
rms

806 Donnell James T (c)  
807Δ Rogers Walter S (c)  
808Δ Levette Cornelius (c)  
810 James Moses (c)  
814Δ Levette Eliz Mrs (c)  
815 Youngblood Henry (c)  
816Δ Simms Alf J (c)  
817Δ Whitaker Thos (c)  
818Δ Miller Johnnie (c)  
820 Campbell Boyd (c)  
821 Vacant  
822-26 Under construction  
823 Vacant  
825 Simmons Apartments

—Best intersects  
1 Simmons Wm O jr (c)  
2 Hughes John (c)  
3 Stanback Thos (c)  
4 Sellers Burie (c)  
5 Hanesworth Geo (c)

Street continued  
827 Bell Bar Cafe  
829Δ Simmons Gro & Mkt (c)  
—Best intersects

901 Happy Hill Gros (c)  
902Δ Gilliam Chas W (c)  
905aΔ Levette Isaiah (c)  
905bΔ Levette Cornelius jr (c)  
906Δ Simmons Wm O (c)  
907Δ Rankin Wm T (c)

—East intersects  
1000Δ Johnson W N Rev (c)  
1001Δ Johnson Paroh Mrs (c)  
1002 Cameron Archie N (c)  
1003 Turner Esther Mrs (c)  
1005Δ Mingle Robt (c)  
1006Δ Smith Wm (c)  
1007Δ Stover Geo (c)  
1011 Under construction  
—Law intersects (not open)  
—Logan intersects (not open)  
—S Benbow rd intersects  
—East Side dr intersects (not  
open

1401Δ Spruiel Henry (c)  
1402 Shepard Edgar (c)  
1403Δ London Seth (c)  
1406 Smith Joe (c)  
1407Δ Butler Alf jr (c)  
1409 Vacant

—Duke intersects  
1500Δ Thompson Jesse H (c)  
1501 Herring Joseph D (c)  
1502Δ Ireland Joseph C (c)  
1503Δ Stewart Earl (c)  
1504 Young James H (c)  
1507 Williams Loyd E (c)  
—Lindoin intersects

**JUSTALL COURT**—From 830  
Market north 1 block  
1-8 Justall Court Apts

Apartments:

1Δ Mann Eliz J Mrs  
2Δ Troxler Nellie M  
3Δ Sevier Mary M Mrs  
4Δ Hauser Lillian B Mrs  
5Δ Thompson J Belle Mrs  
6Δ Hipp Louis M  
7Δ Adams Earl D  
8Δ Goodwin Leila B Mrs

**KAY**—From 1516 Andover north-  
west to Dead end  
1501Δ Phillips Roy W  
1503Δ Amos Chas J jr  
1505Δ Butler Ruby M  
1507Δ Pegram R Bernard

**KEELING ROAD W** (Hamilton  
Lakes)—From Friendly rd south  
to Ingleside dr, 1 west of Erskine

**KEMP ROAD W** (Hamilton Lakes)  
—From Friendly rd southwest  
to Ingleside dr, 1 east of Ers-  
—Falkener dr E begins  
107Δ Hodgins E Clay  
Andrews Wm H III  
Δ Morton Jos R  
—Hawkins dr begins  
Δ Friedlander Marc  
205Δ Millikan Roy C  
—Cary dr begins  
Δ Zane Edw R  
—Batchelor dr begins  
Δ Jervis Edw W  
—Ingleside dr intersects

**KENILWORTH**—From 1400 Walker  
21  
av south to Oakland av  
506 Ozmert Dallas V  
507Δ Clapp Chas C  
510Δ Clapp Sherman C  
511Δ Rogers Wm D  
512Δ Doss Chas B  
514Δ Harris Luther C

515Δ MacFarland Geo C  
516Δ Painter Mack R  
—Mary ends  
601 Vacant  
602 Vacant  
603Δ O'Hara Robt B  
604Δ Turner John P L  
605Δ Webb Carl F  
607Δ Jones Maynard G  
609Δ Simpson Hannibal N  
Δ Simpson Eliz K Mrs real est  
rear Blake Chas D  
609½ Vacant  
610Δ Sawyer Louise H Mrs  
611Δ Mills Wm D  
611½ Vacant  
612Δ Friddle Cary H  
613Δ Earnhardt Wm H  
—Spring Garden intersects  
720Δ Bolton Geo A  
721 Foley Thos T  
725 Capps John M  
—Cooper's la ends  
—Oakland av intersects

**KENSINGTON ROAD**—From 2100  
39  
W Market south to Walker av  
106Δ White Paul L  
107Δ Peterson John E jr  
108Δ Heine Frank R  
109Δ Knudd T Fred  
110Δ Carter Wm T  
113Δ Markham Hassie D Mrs  
114Δ Draper Edna V Mrs  
115Δ Corbett Pearl Mrs drsmkr  
116Δ White Jesse A  
117 Rankin James W  
118Δ McCabe Aubrey G  
119Δ Buie Roderick M @ phys  
120Δ Pritchett Ernest M  
122Δ Webb Stafford R  
—Sylvan rd intersects

200Δ Brockman Otto R  
Robinson Thelma nurse  
202Δ Stokes James C Rev  
203Δ Holt Ethel P Mrs  
205Δ Woodson J Lewis  
206Δ Matlock Thos L  
207Δ McLennan Danl C  
208Δ Showfety Michel A  
209Δ Cobb S Earle  
210Δ Shuford John H  
212Δ Payne Gordon M  
213Δ McPheeters Robt A  
214Δ Gradner John H  
215Δ Harris Ruby H Mrs  
216Δ Pritchett Henry W  
217Δ Barwick Ruby H Mrs  
218Δ Walker Jas M  
220Δ Morrison Harry H  
223Δ Johnston Hubert L  
224Δ Pickard Bruce L  
225Δ Kay Lee H  
227Δ Beane Dova D  
—Wright av intersects  
301Δ Rowe Mary T Mrs  
302Δ Glass A Benj  
303Δ Poteat Wm M  
304Δ Phillips Wm R hauling contr  
Δ York O Frank jr  
305Δ Eubanks Floyd R  
306Δ Sigmon Wallace A  
308Δ Freiberg Alf  
—Walker av intersects

**KENTWOOD AV** (Bessemer Sani-  
38  
tary District)—From 700 Eng-  
lish east beyond Johnson, 1  
north of E Bessemer av  
2805Δ Newman Robt W  
2806Δ Ring Hubert A  
2807 Martin James O  
—McPherson intersects  
—Rollins intersects  
3001Δ Sloan Geo T  
3005 Harrell James T  
3008Δ Smith J Dennis

# MENDENHALL LUMBER CO., INC.

Mendenhall's Good Lumber Since 1884

PHONES 2-0417 and 3-6643

ASHE AND LEWIS STS.

Lumber  
Building Supplies,  
Millwork, Hardware,  
Lacquer Paints

Seburn's

Imported Gifts  
Flower Containers

Silverware

China  
and  
Crystal

Jewelry

116 N. Elm

Seburn's

SILLS  
IS THE WORD FOR  
SHOES  
in GreensboroSILLS  
IS THE WORD FOR  
SHOES  
in GreensboroSILLS  
IS THE WORD FOR  
SHOES  
in Greensboro

## J. ELWOOD MITCHELL CO.

INSURANCE — BONDING

925 Jefferson Standard Building

Phone 7186

KENTWOOD AV (Bessemer Sanitary Dist) —Contd  
3009 Harris Metcfe ©  
—Johnson intersects (ns not open)

KERR (Also Known as Short Perkins)—From 200 East east ½ blk  
1101 Ferguson John W (c)  
1103ΔLaws Saml (c)  
1104ΔHood Willie J (c)

KERSEY—From 900 Terrell south bey Martin  
1000 Murphy T Paul jr  
1007ΔHall Willard H ©  
—Hall begins

2006 Osborne E Frances Mrs ©  
—City limits  
—Guilford County  
2008ΔFlynn Edgar W ©  
2011ΔCovert Chas W © pnr  
2015 Under construction  
2018ΔMorrison Feimster C ©  
2019 Davis Roy T  
2020ΔKersey Wilson F ©  
2022ΔLedbetter L Dees ©  
—Clark begins  
2101ΔCoffey Thos J ©  
2103ΔCoffey Arnold B ©  
rear Hooks Deryol  
2107ΔLangley Wiley E ©  
—Langley av begins  
2206 Cheek Alvis W ©  
2216ΔMinor R Glenn ©  
2310ΔKeaton Walter A ©  
2316ΔBulla Herbert F ©  
—Martin begins

KING—From 317 Gorrell north, northwest and east to Macon  
201ΔPublic Dray Line (c) exp  
—Victor pl begins

208ΔBottoms-Fiske Truck Lines  
ΔNew Dixon Lines Inc (br)  
210 Apartments  
L1ΔOakes Harry jr  
L2ΔRoberts Francis L  
L3 Tingen Alice G Mrs  
L4 Smith Dorothy Mrs  
L5ΔTruglio Joseph C  
L6 Staley Woodrow M  
M1 McAdams Ida H Mrs  
M2ΔLevinson Harry B  
M3 Capps Howard Z  
M4Coble Arvel M  
M5 Smith John  
M6 Hoyle Glenn L

Street continued  
211ΔSou Converting Co Inc (yd ofc) junk

—McAddo begins  
405-11ΔSou Converting Co Inc (ofc) junk  
—Pearson intersects  
515ΔSouth Atlantic Bonded Warehouse Corp  
ΔRucker Cotton Co brokers  
517ΔMorris & Eckels Co Indry sups  
519ΔAtlas Sup Co auto access  
ΔMorrison-Neese Furn Co (whse)

—Martin begins  
809ΔJeffries Jos E (c) ©  
813ΔWiley Slade (c)  
813½ Irbey Ethel C Mrs (c)  
ΔAllen Beatrice (c)  
815ΔJackson Jas (c)  
819ΔBroadway John H (c) ©  
—Kruze begins (not open)  
823ΔFoust Bessie Mrs (c) ©  
824ΔManning Jas D (c) ©  
825 Moore Mary (c)  
825½ΔCulp Estelle Mrs (c)  
826ΔCrenshaw Walter C (c) ©  
829ΔHouston Everett C (c) ©

830 Williams Florence W Mrs (c)  
ΔFight Mamie Mrs (c)  
837ΔJones Edw R (c) ©  
ΔCommunity Beauty Shop (c)  
—Macon intersects

KING (Guilford College)—South from Friendly rd, 1 west of College rd  
ΔBinford Helen T Mrs  
ΔBoggan Clarence L  
ΔClever Wm H  
Justis Stanley T  
ΔNicholson Waller S ©  
ΔPeele Irma M Mrs  
ΔStephenson Joseph P

KIRBY DRIVE (Starmount Forest Guilford County)—From Beverly pl east to Wedgale av North of Madison

3400ΔHiggins John T ©  
3401ΔCason David A jr ©  
3402ΔWood Wm A jr ©  
3403ΔCurtis Drew E ©  
3404ΔWest S Gordon jr ©  
3405ΔWilliams James R ©  
3406ΔMeredith Wm B ©  
3409ΔMontgomery Floyd L jr ©  
3410ΔMather Wm S ©  
3411ΔFord Ernest E ©  
3408ΔWyrick Saml T jr ©  
—Forestdale dr intersects  
3501 Vacant  
3502ΔGardiner James G ©  
3503ΔThompson H B ©  
3504ΔMidgeley Thos ©  
3505ΔMieher Clyde T ©  
3506ΔWoodroof Albert C jr ©  
3507ΔAtkins James H ©  
3508ΔZeiger Chas E ©  
3509ΔGilmore Clyde M jr ©  
3510ΔJoseph J Walter ©  
3512 Under construction  
—Brentwood rd intersects (not open)

3601ΔStafford Hal W ©  
3603ΔBuxton Vincent E ©  
3605ΔFoster Thos ©  
3608ΔWalker Ernest T ©  
3609ΔBell Ralph E ©  
3610ΔWilliams Nathl W jr ©  
3611ΔCamras Irving ©  
3612ΔBayne R E ©  
3613ΔOwnbey I L ©  
—Wedgale av intersects  
3701ΔTilley James S ©  
3702ΔSpang Ralph G ©  
3703 Under construction  
3706 Under construction  
—Knolwood dr intersects (not open)

3800 Vacant  
3801ΔLogan Louise Mrs ©  
3805ΔTurner Edw V jr ©  
3806ΔConrad E Robt jr ©  
3807ΔHurt Richd D ©  
3808ΔHarding Paul R ©  
ΔSloan Harry B ©  
3811ΔBruce Frank B ©  
3813ΔWest Robt E ©  
3815ΔSeawell Wm D ©  
3817ΔBlackman M Carlton ©  
3819ΔCoble Edwin L ©  
—N Holden rd intersects

KIRKPATRICK PLACE (Kirkwood) — From Nottingham rd west and north to Brookside dr  
1504ΔStokes Robt N ©  
1508ΔMurphy Nettleton P ©  
1510 Under construction  
1514ΔJordan Welch ©  
—Cornwallis dr intersects  
2313ΔScism Ralph B ©

2315ΔCoble Ralph P ©  
2316ΔBurnett Oscar W ©  
2317ΔGroves Frank M ©  
2320ΔWarwick Hight C ©  
2321ΔWeant E Wayne ©  
—Brookside dr intersects

KNOLWOOD DRIVE (Starmount Forest; Guilford County)—From 3700 Starmount dr north bey Madison av  
—Madison intersects

KRUZE—From King south to 501 Gorrell, 1 east of Martin (not open bet King and Thomas)  
—Thomas intersects  
531ΔJones Mary E Mrs (c)  
533 Evans Joseph (c)  
535 Harris Claude (c)  
537 Addington Robt L (c)  
539 Williams Ella Mrs (c) ©  
—Gorrell intersects

LACY (Bessemer Sanitary District)—From Sykes av east to Rankin av, 1 south of Phillips av  
—Easton rd intersects (not open)  
—Elwell av intersects  
3900ΔWood L Lbr Co  
3902 Brande Esca S ©  
—Rankin av intersects

LAFAYETTE AV — From 1400 Westover ter northeast and north to Colonial av (not open bet Battle Ground av and Sunset dr)  
—A&Y Ry crosses  
—Battle Ground av intersects  
—Huntington rd intersects (not open)

—Sunset dr intersects  
2003ΔDouglas Robt D jr ©  
2007ΔMoore Arth K ©  
2103ΔMcLeod Whitley T ©  
2105 Under construction  
2107ΔEdwards Chas W ©  
—Country Club dr intersects  
2202ΔCraven F Duval ©  
2203ΔMcNabb Benj ©  
—Cornwallis dr intersects  
2307ΔSmith Harold W ©  
2308ΔMcGlamery Andrew M ©  
2309ΔSmith Judson B ©  
2310ΔEichhorn Fredk G ©  
2311ΔTaliaferro Richd M ©  
2312ΔCardwell Willard ©  
2313ΔDavis John L jr ©  
2316ΔAbercrombie Lula  
2317ΔBeard E Neilson ©  
2319ΔWhittington Perry B jr ©  
2320ΔWalker Erwin G ©  
2321ΔTate John C jr  
—Brookside dr intersects  
—Liberty dr intersects  
2401ΔKenerson Vestner S ©  
2404ΔMartin Danl A ©  
2405ΔBrannon Donald A ©  
—Independence rd intersects  
2508ΔWilkins Chas S ©  
2509ΔMiller Myron H  
2510ΔSnipes May H Mrs ©  
2511ΔKelleher Leo J jr ©  
2513ΔConnolly C Edw ©  
2514ΔBoggs Jack N ©  
2515ΔMacRae Donald ©  
—Colonial av intersects  
—City Limits Guilford County



## Office Supply Co.

Typewriters—Adding Machines—Calculators  
SALES, SERVICE AND RENTALS

218 W. Market

(Opposite Court House)

Phone 5353





# SASLOW'S, Inc.

DIAMONDS—WATCHES—SILVERWARE

DIAL 2-1307

214 S. ELM

YOUR LEADING JEWELER FOR OVER 25 YEARS  
"GREENSBORO'S LEADING CREDIT JEWELERS"

## ARTHUR MURRAY SCHOOL OF DANCING



COME IN  
FOR  
GUEST LESSON

110 E. Gaston St.  
Phone 8467

523-525 S. ELM ST.

### SOUTHSIDE HARDWARE CO., INC.

Complete Service in Hardware  
Farmers' and Builders' Supplies Since 1902

PHONE 2-2106

24

LAIN—From 416 E Market south  
to E Sycamore  
—E Sycamore intersects

9

LAKE DRIVE E — From 1200 W  
Market, north and northeast  
to N Mendenhall

100ΔMcDonald Edw B ⊙  
ΔLake Manor Tourist Home  
103ΔLong John S genl contr  
108ΔShuping C Leroy ⊙  
rear Vacant

112ΔWhedbee Wm J ⊙  
—Madison av intersects  
202ΔWilliams Herbert K ⊙  
ΔHavner Vance H Rev  
204ΔHart James N jr ⊙  
—Hampton ends  
306ΔJackson Glenn H ⊙  
308ΔFeiner Max

—Guilford av ends  
402ΔMurray E Malcolm ⊙  
404ΔWilkins Jas D ⊙  
406ΔFerguson Geo H ⊙  
—Fairmont intersects  
500 Phillips Kermit G  
502ΔGorrell Clarence B ⊙  
504ΔGerhard John J  
504½ Vacant  
506ΔHolloway Birdie H  
508ΔCrumpler Claudius O ⊙  
ΔScott Nell Mrs

—Courtland ends  
—Garland dr begins  
604ΔGregor Theo H ⊙  
rear Vacant

610 Beth David Synagogue  
—Crestland av ends (not open)  
702ΔAnderson Murphy C ⊙  
704ΔIngram John P ⊙  
708ΔBilson Frank E ⊙  
Meta's Beauty Shop  
710ΔVaughan Herbert E jr ⊙  
—Woodlawn av ends  
808ΔKling Simcha Rev  
—N Mendenhall intersects

905ΔSmith Harvey J ⊙  
906ΔHalford Mollie M Mrs ⊙  
908ΔShelton O Bidwell ⊙ mfrs  
agt  
—Crestland av intersects (not  
open)

24

LANDRETH — From 111 Dean  
east bey S Nocho, 1 south of  
E Market

1100 Brown Oliver (c)  
1102 Daniel Clay (c)  
1104 Walker Chas (c)  
1108 Pennicks Jesse J (c)  
1110 Robison Paul (c)  
1117ΔMayer Annie B Mrs (c) ⊙  
1119ΔHaith Henry (c) ⊙  
1125 Peoples Lacy (c)  
1129 Radcliff Wm (c)  
1131ΔRobinson David C (c)  
1137 Cummings Nanale (c)  
—S Nocho ends  
1203ΔBridges Rosa L Mrs (c)  
1205 Vacant  
1210 Thompson Susie B Mrs (c)  
1211 Blackman Nina M (c)  
1212 Stewart Eva (c)  
1216ΔMarley Lela Mrs (c)  
1223ΔEvans Chas (c)  
1225 Ratliff John (c)

27

LANE—From 1520 S Ashe west  
to Eggert  
507 Horton Robt (c)  
—Eggert ends (not open)

29

LANGLEY (Guilford County)—  
From 2100 Freeman's Mill rd  
south to Martin

2105ΔLangley Ross B ⊙  
Sowers Lucy F Mrs beauty  
shop  
2109ΔAngel C Edw ⊙  
2111ΔLawrence Harold D ⊙  
2112ΔBrisson Claude M pntr ⊙  
2115ΔKeaton Gabriel L ⊙  
2117ΔHarvey Ernest A ⊙  
ΔNorth State Elec Co  
2119ΔHurley Wm W ⊙  
2120ΔBurton Robt E ⊙  
2122ΔSmith Edw H  
2123ΔKennedy Jas T ⊙  
2130 Langley Millard

29

LANGLEY AV (Guilford County)  
—From Kersey west to 2100  
Freeman's Mill rd

500ΔMiller Howard S ⊙  
501ΔKeaton Marvin T ⊙  
505ΔPurcell J Isaac ⊙  
506ΔScott Thos C ⊙  
507ΔMoss Lee W ⊙  
510ΔEubanks W Scott ⊙  
—Bulla begins  
511ΔPruitt Reginald T ⊙  
512ΔOsborne Arvel W ⊙  
514 Woodfin Edw L ⊙  
516ΔBrown Jas R ⊙  
518 Bland Homer J jr  
—Freeman's Mill rd intersects

36

LARKIN — From 810 Dale south-  
west bey Finley, 2 east of Ashe-  
boro

1304ΔHowell John W jr ⊙  
1306ΔCreede Richd C ⊙  
1308Souther Iris L Mrs  
1310ΔBrown Floyd W ⊙  
1312ΔMoore Hugh A  
—Brown intersects (not open)  
—Piedmont intersects  
—(Not open bet Piedmont and  
1715)  
—Trinity intersects (ns not open)

1715ΔJones Harvey L (c)  
—Oxford intersects  
1800ΔDorsett Gertie Mrs (c) ⊙  
1801ΔBroadnax Tommy C (c)  
1802ΔHatchett Sam (c) ⊙  
1803 Whitsett Earl R (c) ⊙  
1807 Byers Amanda Mrs (c) ⊙  
1812ΔHatchett Geo (c)  
1813ΔMeadows Benj jr (c) ⊙  
1815ΔFellow Thos (c) ⊙  
—(Not open bet 1815½ and bey  
Finley)  
—Cambridge intersects (not open)  
1901 Robinson Geo (c) ⊙  
1903 Vacant  
1905 Williams Eddie (c)  
—S Benbow rd intersects  
—Finley intersects

45

LATHAM N (Pomona; Guilford  
County)—From 3800 Spring Gar-  
den north to O Henry dr

102 Vacant  
103ΔBrown Jas A gro  
104 Morrow Rother P  
107ΔBrewer Virginia Mrs ⊙  
109ΔWeaver Clara S Mrs ⊙  
113ΔAlred Myrtle B Mrs  
—Masonic dr intersects  
201 Willard Floyd L ⊙  
204 Reece Delis H ⊙  
217ΔJones Ernest S ⊙  
218 Ware Georgia A Mrs ⊙  
—O Henry dr ends

45

LATHAM S (Pomona; Guilford  
County) —From 3800 Spring

Garden south to Causey  
—Southern Ry crosses  
—Front begins  
—Boren begins  
2ΔPomona Drug Store  
3ΔWestern Elec Co Inc  
4ΔTurpin's Self Serv Gro  
6 W-E Cafe  
—Wharton begins  
12 Baker John W ⊙  
14 Brewer Robt N  
16ΔBurkhead Robt W ⊙  
18ΔFrazier Rufus E ⊙  
19ΔStrader Irvin W ⊙  
—Hewitt intersects  
20ΔRoberts Allen B ⊙  
21ΔApple Mallie B ⊙  
22 Calhoun Thos S ⊙  
23 Isom J Wm ⊙

24ΔSteelman Wm A ⊙ mason  
contr

25 Wall J Henry ⊙  
26 Turner W A ⊙  
27 Booth Franklin T ⊙  
28ΔTuck Walter N ⊙  
29ΔMurphy Frank E ⊙  
30ΔHolland James A ⊙  
31 Wood H Odell ⊙  
—Pomona rd begins  
32ΔSocket Joseph ⊙  
33ΔClayton Wayne ⊙  
34 Arnette Ben ⊙  
—Causey begins

11

LATHAM ROAD—From Hill north-  
east to Meadowbrook ter, 1 west  
of North Buffalo Creek (not  
open between Hill and W Wend-  
over av)

—1st begins  
—W Bessemer av intersects  
—W Wendover av intersects  
1001ΔBurgess Benj H  
1003ΔSinopoli Frank R  
1005ΔLarsen John R  
1007ΔMendenhall Wm D  
1009ΔKing Robt R  
1011ΔJohnson Douglas A W  
1013ΔBennett Warren W  
1015ΔSilbiger Fredk

## KIRK'S SINEATH MOTOR CO.

AUTO REPAIRS • WRECKER SERVICE • COMPLETE BODY REBUILDING

420 Battle Ground Ave.

24 Hour Service

Tel. 2-3456

**WELDING**



**RIERSON BROS.**

"We Weld It"

Electric and Acetylene Welding

Boiler Repairing Portable Equipment

246-248

E. Sycamore

PHONE

2-0692

**NORTH CAROLINA EQUIPMENT CO.**

CONSTRUCTION, INDUSTRIAL and LOGGING EQUIPMENT

Greensboro

Phone 2-4569

Guilford, N. C.

1/4 Mile W. Greensboro Airport



**HARRY D. KELLETT, Inc.**

Distributors

Dodge and Plymouth Motor Cars  
**DODGE—JOB-RATED—TRUCKS**

449 W. MARKET

PHONES 2-1122 and 5695



**LATHAM ROAD—Contd**  
1017 Rushton Saml E  
1019A Grimes Gordon M  
1021A Wood Wm B  
1021B Horn Russell S  
—W Northwood intersects  
1107A Whitley Jas A ©  
1113A Curtis D Ernest ©  
115A Thomy Salim A ©  
—Hammel rd begins  
—Blair begins  
1203A Prenzler Geo C jr ©  
1205A McCoy Russell A jr ©  
1207A Bracey Algernon W ©  
—Cridland rd ends  
1301A Tannenbaum A Jack ©  
1303 King Walter G jr ©  
1308 Newman Geo F jr ©  
1309A Bowman Henry L ©  
1311A Weaver W Herman ©  
1327 Vacant  
1331A McNairy Jas D jr ©  
—Woodland rd begins  
—Meadowbrook ter intersects

41

**LATHAMTOWN — A residential section at southwest extremity of city, north of Buffalo Creek, between High Point rd extd and Oak Grove**

12

**LAUREL —From 1400 E Market north beyond Atlanta**  
106 Blackmon Lena (c)  
108A Herring Eva (c) nurse ©  
110A Shaffner Percy P (c) ©  
114A Banks Isaac (c) ©  
116A Laws Willmitz R (c) ©  
118 Vacant  
120A Williamson Clarence O (c) ©  
122A Cartwright Dorothy (c)  
124A Fowler Edw L (c)  
126 Burnside John L (c) ©  
128A Shirley Jas H (c)  
134 Under construction  
—Lindsay intersects  
—Salem intersects (ws not open)  
—(Not open between Salem and beyond Atlanta)  
—Albany intersects (not open)  
—Atlantan intersects (not open)

30

**LAW—From 1200 Perkins south to Ross av**  
301 Burwell Percy (c)  
303A Richmond Seymour R (c) ©  
305A Robinson Richd A (c) ©  
306 Robertson Lizzie (c)  
308A Gant David (c) ©  
—E Washington intersects  
403 Avery Royster (c)  
405A Allen Maggie Mrs (c) ©  
407A Gichrist Lewis (c) ©  
408A Bowden C Ellis (c) ©  
411A Pearce James Jr (c) ©  
—Sloan begins  
501A Smith Arlando H (c) ©  
503A Freeman Julius L (c) ©  
505 Hampton Sallie F Mrs (c) ©  
drsmkr  
507 Goins Abr (c)  
509A Young Cornelius (c) ©  
510A McMasters Sarah Mrs (c) ©  
512A Slier Jesse (c)  
—Gorrell intersects  
606 Jeffries Jas jr (c)  
607A Mayes John B (c) ©  
608 Stevens Wm (c)  
609 Jones Harold (c)  
610 Kellogg Rudolph (c) ©  
611A Lee Phillip H (c) ©  
612 Williams Alex (c) ©  
613A Avery Henry (c)  
614A Dawkins Wiley (c)  
—Gregg ends  
701A Haines Izola Mrs (c) ©  
713A Hayes Geo (c) ©  
705A Amick Henry (c) ©  
706 Goins Clifton (c)  
707A Robinson Mason F Mrs (c) ©  
708 Isley Nancy H Mrs (c)  
709 Headen Beulah (c)  
710 Webster Robt (c) ©  
711A Matthews Geneva (c) ©  
712A Groves Lillie Mrs (c) ©

713A Rowell Jas (c)  
714A Haynie Lester (c)  
716 Harden Bessie (c)  
718 no return  
—E Lee intersects (not open)  
726 Wrenn Lexie Rev (c) ©  
732A Petty Mary Mrs (c) ©  
734 Smoot Robt J (c)  
740A Cade Ebenezer (c) ©  
742A Kearney Maurice (c) ©

34

—E Bragg intersects  
806(742) Blair John (c) ©  
—(Not open between 742 and Ross av)  
—Douglas intersects (not open)  
—Julian intersects (es not open)  
—Tuscaloosa intersects (es not open)  
—Ross av intersects

**LAWNDALE DRIVE (Fairfield)—13**

From 1900 Battle Ground av at Sunset dr northwest beyond city limits

2100A Fairfield Texaco Serv Sta  
2138A Food Palace gros  
2148A Royal Clns  
2156A Lawndale Drive In restr  
2158 Vacant  
2160 Lawndale Barber Shop  
2162A Fisher's Beauty Salon  
2168A Warren's Inc toys  
2170A Modern Laundromat  
—Cornwallis dr intersects  
2202A Connor James T ©  
2208A Ennis Edw C ©  
Ennis Blanche Mrs nurse  
—Rosecrest dr ends  
2300A Lloyd Wm W ©  
2301A Dameron Marvin J ©  
2302A Ray Bill H  
2303A Burgart J Dewey ©  
2304A Ripley Robt R  
2305A Rainey Benj W ©  
2306A Steelman Ruth A ©  
2307A Hearne Ernest L ©  
2308A Christopher John O ©  
2309A Fenton Russell H ©  
2310A Smothers Geo E ©  
2311 Levy Bertram  
2312A Wyrlick Chas L ©  
2313A Williams Clarence E ©  
2315A Hinkle Geo E C ©  
2316A Gamble John H ©  
2318A Phillips Roy H ©  
2319A Clement Thos M ©  
2320A Burton Wm J ©  
2322A Albright Wm M ©  
2323A Kilpatrick John T ©  
—Fernwood dr intersects  
2401A Jarvis Luther L ©  
2405A Bryant Geo A ©  
rear © Kilpatrick Robt H  
2406A Whitley Wm P jr ©  
2407A Reilly John F ©  
2408A Seawell Pearl M Mrs ©  
2409A Barrier Harold A  
2410A Regan Geo B ©  
2411A DeViney Kenneth B ©  
2412A Williams David A ©  
2413A Clark Wm W ©  
Clarks Wtch Shop  
2414A Cole Harold R ©  
2415A Campbell Burton G ©  
2416A Criscoe Langester C ©  
2417A Dozier Edw V ©  
—Bluemont dr intersects  
2500A Paton John R ©  
2502A Shaw W Kenneth ©  
2504A Turner Wm A ©  
—Liberty dr ends  
2600A Sears-Roebuck and Co mail order div)  
Sears Roebuck and Co (catalogue tel orders)  
2700A Hobbs J Nell ©  
rear Hobbs James N jr  
2712 Sealey Robt M  
2714A Searside Grill  
2714-16A Lawndale Garage & Body Wks  
2714 Lawndale Serv Sta  
—City limits  
—Guilford County  
2900A Horner Clarence R  
2902A Morplus Robt S

2999 Hill Kelly E  
3000A Wayne Mfg O Inc  
3001A Oldham W L Plmb Co  
Δ Oldham Wilbur L

**LAWRENCE (Guilford County)—29**

From S Elm west to Ashe, 3 south of O'Connor  
101 S Elm Bapt Ch  
103 Mc Masters Ray E ©  
104A Hipp Willard A  
105 Mc Masters Shelley C jr ©  
108A Dawkins Fairly D  
112A Allen Robt E ©  
116A Paschal Clyde D ©  
120A Welborn Henry C ©  
123 Badeau Alf ©  
124A Frye Mae S Mrs ©  
128A Frank Archie L ©  
—Clemmons begins  
201 Community House  
202A Ghdewell Caleb E ©  
204A Turner John A ©  
205 Gerringer Colon L  
206 Casper Emmett ©  
207A Lyles Jas A landscape gdr

208A Schoolfield John R ©  
210A Edwards W Nelson ©  
211A Sanford Dorsey D ©  
213A Latta John K ©  
215A Coleman Warren L ©  
216A Reynolds Edgar H ©  
217A Latta Geo R ©  
218A Frank Dewey E ©  
227A Johnson Wm L jr ©  
228 Fritts Lyle R ©  
300A Wesleyan Meth Ch  
rear Brower Curtis W ©  
301A Hughes Chas C ©  
302A Gentry Melvin L Rev  
303A McClain Raymond ©  
305A Lockerman Willard L ©  
306 Caudill James F  
307A Bennett Carlis E ©  
305A Morgan Douglas B  
309A Dorsett Chas L ©  
310 Capps Geo C ©  
311A Walker Roy J ©  
313A Ledbetter Thos F ©  
314 Moore Harry L ©  
315A Jones Wm T ©  
317A Latta Chas K ©  
319A Inman Leroy C ©  
320 Nunn Cleve  
321A Thompson Phillip D ©  
323A Kasey Albert F  
324A Giles Edgar A ©  
325 Carter Alex J ©  
326A Lowe J Alton ©  
323A Richmond Geo D  
—Ashe intersects

**LEAK — From 600 Ashland rd northwest to Wicker, 1 south of Walker av (not open)**  
—Wicker intersects (not open)

**LEE E—From 700 S Elm east to S Benbow rd (not open between Best and S Benbow rd)**  
104A Jones Bros Bakery Inc whol  
105A Apartments  
1-2A Payne Irene E  
4 Capps Bessie  
5 Vacant  
6-10A Campbell Saml D  
7 Vacant

**Street continued**  
106 Jones Bros Bakery Inc (garage)  
107 Beach Alphonso L barber  
109 Bill's Sandwich Shop restr  
111A Elkins Mamie S Mrs ©  
Δ Elkins Exterminating Serv  
113 Elkins David W  
115 Assembly of God Ch  
117A Cooper Lula B Mrs  
119A Burns Albert F ©  
—Arlington intersects  
209A Ayers Elmer P  
212 Central Church of the Nazarene  
213A Pennington Myrtle C Mrs ©  
214A Snider S Roscoe © bdg  
217A Wray Calvin A ©  
220A Campbell Fredk B

# CONCRETE AND GRADING CONTRACTORS

# Butler Bros.

CONSTRUCTION CO.

3700 E. Market St.  
Phone 3-4880



## VESTAL'S FLOWER SHOP



WE DELIVER

Summit  
Shopping  
Center  
OPPOSITE  
ST. LEO'S  
HOSPITAL

940  
SUMMIT AVE.  
TELEPHONE  
5470

Dixon  
&  
Christopher  
Co., Inc.



PLUMBING  
and  
HEATING  
CONTRACTORS



● COMMERCIAL  
● INDUSTRIAL  
● RESIDENTIAL



1105 E.  
BESSEMER

PHONE  
4-3208

- LEE E—Contd  
221 Vacant  
222ΔBallard Victor H ⊙  
ΔAndrew Walter C jr ptrr  
ΔAyers John B  
ΔPoushee P A  
223 Apartments  
1 Mabe James  
2-4ΔDixon Frank T  
3 Mabe Ernest  
5ΔDixon Aida M Mrs ⊙
- Street continued  
224ΔBeall Robt B ⊙  
225 Friends Ch (Sunday Sch Rm)
- 28  
—Asheboro intersects  
317ΔRicketts Leslie U ⊙  
321ΔEanes Cora L Mrs ⊙  
323ΔMay Minnie D Mrs  
324ΔBetha Vance J ⊙  
325ΔTroxler W Howard ⊙  
326ΔStyne Earl M ⊙  
328ΔMartin Gladys H Mrs ⊙  
Harward Clyde S
- McAdoo av ends  
400ΔFuqua Roberta K Mrs ⊙  
402ΔAtehlinson W Howard ⊙  
406ΔHumble Vestal V ⊙  
409ΔRayle Walter E  
410ΔCausey H Orpheus ⊙  
411ΔGuthrie Erna M ⊙  
412ΔKinyoun Wm J jr  
415 White Jas V jr  
—Pearson intersects  
505ΔGroome Dewey E ⊙
- Martin intersects  
604-06ΔScott Gro Co  
608ΔMills John (c) ⊙  
609ΔStewart Saml (c)  
610ΔLemley Victoria Mrs (c) ⊙  
611 Wall Alex (c)  
612 Lemley J Lee (c)  
613ΔBell Rachel M Mrs (c)  
614 McLean Eliz W Mrs (c)
- Watson ends  
615ΔCobb Turner J jr (c) ⊙  
616 Miller Cora Mrs (c)  
617 Anderson Fredk (c)  
618ΔBailey Wesley (c)  
619 Taylor Herman (c)  
620ΔAllen Carter (c)  
621 Barron Jas (c) ⊙  
622 Potts David (c)  
—Macon intersects  
623 Witcher Willie (c)  
624ΔJones Bertha D Mrs (c)  
625 Burks Andrew (c)  
626 Allen Saml (c)  
627 Thomas Essie Mrs (c)  
629 Small Daisy Mrs (c)  
630ΔArmstrong Theo D (c) ⊙  
confr
- Sampson ends  
700ΔLee St Beauty Nook (c)  
702 Young John (c)  
703 Hood Coy (c)  
704ΔDavis Wm (c)  
705ΔFennell Robt E (c)  
708ΔJeffreys Beatrice A Mrs (c) ⊙
- 30  
—Sevier intersects  
800ΔKing Chas E (c)  
802ΔWinston Chauncey G (c)  
804Fleming Ruth (c)  
806 Sia Richd M  
808ΔRoberson Michl (c) ⊙
- Reid begins  
900 Vacant  
912 Apartments  
1ΔArmstrong Clinton (c)  
2 Jones Robt E jr (c)  
3ΔHolder Henry H (c)  
4ΔKarrfiol Rose  
5ΔBrown Walter M (c)  
6ΔScarlette Jas J (c)  
7ΔSayles J Henry (c)

- 8ΔLogan F L (c)  
Street continued  
—Bennett intersects  
1004 Crowder Buster (c)  
1006ΔAllen Laura Mrs (c)  
1008ΔWest Jos (c) ⊙  
1010ΔPattishall John I (c)  
1014 High Street Meth Ch (c)  
1015 Barnes Lizzie (c)  
—High intersects  
1100 Ingram Jessie (c)  
1102 Walden Ersie Mrs (c)  
1104 Glasgow Robt (c)  
1106ΔMitza John F. (c)  
1107ΔHayden Wm H (c) ⊙
- Best intersects  
—(Not open between Best and S Benbow rd)  
—East intersects  
—Law intersects  
—Logan intersects  
—S Benbow rd intersects

- LEE W — From 700 S Elm west 23  
beyond Binford  
123ΔBill's Grill  
125ΔDan's Cafe  
—A&Y Ry crosses  
204ΔRoberson's Garage  
—Lewis ends  
—Ashe intersects  
300ΔTravelers Oil Co fill sta  
302-08ΔBrooks Lbr Co whol  
317ΔBullard's Superette gros  
317ΔGuilford Cigar Co mfrs  
317ΔSchroeder H E bkpg serv  
321ΔHobart Sls & Serv machy  
323ΔEdenfield James  
326ΔReady Irene Mrs  
329 Christ Gospel Temple  
330ΔCrutchfield Adam A ⊙  
331ΔGupton Sidney H  
ΔSundry Store The confr  
335ΔWilliams Leo ⊙  
ΔWilliams Sewing Machine  
Co mach reprs  
337ΔTolbert Ernest W  
339ΔCrutchfield Plmb & Htg Co  
Johnson Herman  
340 Lewis Mollie W Mrs ⊙  
341 Williams John O ⊙  
342 Apartments  
1ΔMcGehee John W  
2ΔLewis Wm H  
3ΔHale Willie H Mrs  
—Tipton pl intersects  
343 Clifton Nellie E  
344ΔChambers Robt D  
347ΔTucker John W ⊙  
348 Lamb Fleta C Mrs  
ΔLamb Max G  
349ΔGant Bertie C Mrs  
350ΔMorris Pearl G Mrs  
351 Blizzard Walter W ⊙  
Blizzard Bessie M Mrs bdg  
352ΔCulbreth Casablanca B  
353ΔParks Minerva S Mrs  
356ΔCooke Virginia Mrs ⊙  
357 Plate Ruth C Mrs  
358ΔBarbour Floyd  
359ΔDixon Saml C ⊙  
Dixon Rosa L C Mrs nursery  
360 Paschal James  
ΔWebster Alf  
362ΔHatt Irene F ⊙  
363ΔZeb's Clns  
cor First Evangelical and Reform Church
- Bilbro begins  
—Spring ends  
400 Rachol Saml  
401ΔSmith's Esso Serv fill sta  
420ΔBell Robah L ⊙  
422 Vacant  
423ΔCobie Epsie D Mrs ⊙  
427ΔHartgrove Leroy  
429ΔCummings Gurney C ⊙  
430ΔHester W Frank

- 431ΔFrye & Webster Clns  
—Druid intersects  
500ΔWallace Maude L Mrs  
501ΔThompson Dora S Mrs ⊙  
503ΔMcCowan Danl C ⊙  
514ΔKennon's Esso Serv Center  
fill sta  
517ΔJones Atlantic Serv Sta
- 25  
—S Cedar intersects  
601ΔLee St Smoke Shop beer  
602ΔMarsh Dora J Mrs ⊙  
603ΔOliver Donnie M Mrs ⊙  
604 West Lee Apts  
Apartments:  
1ΔMcCann Lacy  
2 Biddy Grace A Mrs  
3 Sweeney Raymond  
4 Sports Clara Mrs
- Street continued  
—Fulton ends  
605ΔDavis Robt E ⊙  
608ΔFraleay Ada E Mrs ⊙  
609ΔHelper Ada G Mrs ⊙  
610ΔHeath H Worth ⊙  
ΔWorth's Cafe  
611ΔRuth's Beauty Shop  
Apartments  
1ΔCarter L Howard  
2ΔMitchell Elsie Mrs  
3ΔBurnside W Paul  
rear-ΔMcFadyen Plmb Co  
Street continued  
612ΔJarrett Roscoe J  
—Jackson ends  
614ΔLinville Cora Mrs  
616ΔGospel Art Productions Inc  
Ayers Herman E  
643ΔMcIver Chas D Sch
- Elpis ends  
—Dick begins  
700ΔJohnson Coal Co  
ΔRoberts Chas D Co wood  
products mfrs  
701ΔGboro Aluminum Products  
Co mfrs  
716ΔKey Virdie Mrs  
718ΔKing Wm J ⊙  
719ΔColumbia Baking Co whol  
720ΔBorum Oscar H ⊙  
722ΔJennings Plmb Co  
Walker Wm L  
723ΔAlston Edgar L prod  
724ΔMitchell Sidney P  
725ΔLoy's Self Serv gros  
726 Fulp James  
ΔGardner Wm O
- Dillard ends  
800 Elkins Leroy  
801ΔSandwich Shop The restr  
804-06ΔBuffalo Rock Inc carbon-  
ated beverages  
ΔGood Luck Coal Co  
811 Apartments  
1 Overby Roscoe  
2 Vacant  
3 Farlow Jesse H  
4 Vacant
- Street continued  
812ΔBlack Chas H  
816 Fruitt Wm M  
817ΔParrish Kate C Mrs ⊙ furn  
rms  
819ΔHamlin Mfg Co electroplat-  
ers  
822ΔGboro Cigar Box Co  
823ΔSnead Eug T  
828 Vacant  
829ΔMotley Rosa R Mrs  
830 Craig Lewis C  
831ΔPittard Ernest C gro  
834 West Lee Laundromat  
836ΔPoindexter's Sundry Co beer  
844ΔUpchurch & Barney Texaco  
Serv Sta  
—Silver av begins



# SHERWIN-WILLIAMS PAINTS

390 N. ELM

TEL. 2-0195

# AMOS INSURANCE AGENCY

LLOYD C.  
AMOS

## Complete Insurance Service

2433

Fairview St.

PHONE

2-4654

## Southern Water- Proofing Co.

Caulking

Basement  
Waterproofing

Roofing

3802

E. Market

Phone 3-2812

## Southern Paint Co.

Painters  
and  
Decorators

3802

E. MARKET (B)

PHONE

3-2812

106 N. Elm St. **Younts-DeBoe Co.** Phone 3-3443  
 WHERE QUALITY IS HIGHER THAN PRICE  
 GREENSBORO, N. C.  
**Men's Clothing, Furnishings, Shoes, Hats**  
 (Boys' and Young Men's Dept. 2d Floor)

LEE W—Contd

- Tate ends
- 900 Colonial Ice Co (plant)
- Dice Del Co (br)
- 901 A & P Food Store (br) gros
- 902 Gardner Distr Co food products
- 903 A Neese Ennis A Mrs ©
- 905 Hill Lee H ©
- 907 East Luther ©
- 908 Shearin Richd C ©
- 909 Merony Wm H ©
- 910 Wright Florence V Mrs
- 911 Goodwin Edw C ©
- Goodwin Ruling Co
- 912 Cox Mattie B Mrs ©
- 914 Lal Forrest I
- 915 Robbins John Mtr Co Inc
- 916 Marshall Vernon E ©
- 917 Apartments
- 1 Brown Ida S Mrs
- 2 Davis Chas
- 3 A Dierks Virtus H
- 4 Houck Fred L
- 5 Marion John W
- 6 Sharpe Harvey D

- Street continued
- 918 Edwards W Thos
- 919 Lynch Mattie B Mrs ©
- 920 Guilford Industries For The Blind broom mfrs
- 921 A Hodgkin Roofing & Sup Co Inc

- Highland av intersects
- 1000-02 Biltmore Dairy Farms
- 1001 Lippard's Gro
- 1003 Coffey Saw & Repr Shop
- 1004 Davis N B Barber Shop
- 1008 McMahan Chas
- 1009 Bagwell Mary E Mrs ©
- 1010 R C Motor Lines Inc
- 1013 Teachey Jas C ©
- 1017 Wall Mamie S Mrs
- 1020 Marshall Ruben W
- 1021 Patterson D D
- Patterson Elec Co contrs
- 1023 Gibbs Mch Co
- 1024 Gboro Mtl Avning Co Inc
- 1031 Beck Dewey tire recapper
- 1033 Vacant
- 1033b Carter John T confr
- 1034 Melvin Coal Co
- 1035 Shuler Oil Co
- 1037 Vacant

- Lexington av ends
- 1100 East Bros Atlantic Serv fill sta
- 1103 Leonard Reuben M ©
- 1107 Taylor Doyle L ©
- 1109 Cox Wm H ©
- 1111 Lee St Grill
- 1116 Smith-Douglas Co Inc fertilizer
- 1130-32 McCracken Sup Co whol radio sup
- 1134 Wilkins J D Co (plant)
- Glenwood av begins
- 1290 A Wilkins J D Co ornamental iron
- 1219-23 North State Hatchery
- 1220 A Vanstony Thomas Oil Co
- Sinclair Refining Co (bluk plant)
- 1227-29 Eastern Sup Co
- 1228 Peacock's Serv Sta
- 1230 Natl Oil Co Inc (bluk plant)
- 1231 A Tasty Grill

- McCormick intersects
- 1300 Jewel Tea Co Inc gros
- 1302 A Strietmann Biscuit Co The Div United Biscuit Co of Am
- 1308 A Thornton Sales Serv mfrs agt Threads Inc
- Assoc Mfrs
- rear High Speed Threads Inc

- 1310 A Transparent Packing Inc cellophane products
- 1312 A Sunshine Biscuits Inc whol
- 1319 A Ambrosia Cake Bakery Inc
- Neal begins
- 1401 Clover Brand Dairies Inc
- 1409 Dr Pepper Bottling Co Inc
- 1410 Maudlin Oil Co Inc
- Portland begins (not open)
- 1412 Gulf Oil Corp (dist ofc)
- 1413 Gboro Roller Rink
- 1414 A Shaver's Gulf Sta
- S Aycock intersects
- 1500 A Texas Co The (bulk plant)
- cor Blue Bell Inc (Plant No 2) overall mfrs

- Fuller begins
- 1600 A Glascock Stove & Mfg Co
- 1601-03 A Lindsey Shell Serv fill sta
- 1613 Vacant
- 1614 A Carolina Jack Serv fill sta equips

- 1615 A Barham Chas M
- 1616 A Gld Dairy Store No 2
- 1617 Hughes Martha G Mrs
- 1619 A Sexton J Raymond
- 1623 A Guilford Curb Mkt gros
- Warren intersects
- 1700-04 Vacant
- 1701 A Holland Furnace Co (br)
- AGreeson Refrigeration Serv Co

- Tuck Ferris
- 1703 A Franklin K C Co steel windows
- 1705 Hudson Clifford H ©
- 1709 A Boone Dewey E ©
- 1711 Vacant
- 1713 A Bowen Wm C ©
- 1715 A Hobbs Walter L
- 1718 A Stevens R Edgar
- 1719 A Petroleum Equipment Co fill sta equip
- Collson-Murray Co fill sta equip

- 1720 A Pure Oil Co The whol
- 1721 Howerton John H ©
- 1722 Vacant
- 1723 A Maness Mary L Mrs ©
- 1725 A Davis Horace J ©
- Whittemore Robt L
- Washington John R jr
- 1727 A Langley Wm T ©
- 1730 A Brown Geo C & Co lbr
- 1737 A Engine Co No 8
- Valley Park dr begins

- Fair Grounds av ens
- 1900 A Fair Ground Serv Sta
- 1901 A Gboro Fair Inc
- Kendall Clyde
- 1980 Vacant
- High Point rd begins
- 2100 A Sou Asphalt Products Co
- 2103 A Ray Vivian Y ©
- Watts begins (not open)
- 2217 A Money Casey ©
- 2225 A Freeman Jerome R carp
- 2227 A Stevenson S Chester ©
- 2229 Diamond John W ©
- 2231 A Stevenson Julian A
- 2233 Peacock Roy C
- 2235 A Stevenson Robt L ©
- Binford begins
- 2323 Patterson Raymond (c)

- LEFTWICH—From 700 Magnolia av east to Chestnut
- 201 A Shelton Ernst D ©
- 203 A Walker John F ©
- 204 A Hobgood Cath ©
- 206 A DeVane Frank L
- 206 1/2 Harrison Edmund jr
- 207 A Dixon James W
- 208 A Harrison Frances F Mrs
- Kane Molly H Mrs ©
- rear Dover Fred M jr

- 2083 A Allen Wm O
- 209 A Zuckerman Isaac L
- 210 A Fields Hazel nurse
- ANoah Lawrence R
- 2103 A Williams Ollie G
- 211 A Smith Lucy K Mrs
- 212 A Mears Charlotte W Mrs
- 212 1/2 McClamrock Julian W
- 213 A Bishop Claude E ©
- 214 A Bean Richd F
- 214 1/2 Kirk Riley F
- Church intersects
- 300 A Doris A Kenneth

- Southern Ry (no crossing)
- 307 A Curtis Thos L ©
- 308 A Stadium Abe ©
- 311 A Wagoner Bonnie R ©
- 312 A Blake Clyde W ©
- Chestnut intersects

- LEIGH (Highland Park West) (Guilford County) — From 4400 Oakland av south beyond Trinity av
- 106 A Southerland Grover C ©
- 108 A Simmons Geo E ©
- Princeton intersects (ws not open)
- 200 A Harding Dwight E
- 202 A Bullock James G
- 204 A Hyams Roessler L ©
- Harvard av intersects
- 311 A Best James A ©
- Corzall av intersects
- Trinity av intersects

- LEVEL (Edgeville) — From Front east to Ball, I south of Textile dr
- Cone ct intersects (not open)

- LEWIS E —From 600 S Elm east to Arlington
- 115 A Stevens & Bellamy Auto Serv reprs
- Arlington intersects

- LEWIS W—From 600 S Elm west and southwest to W Lee
- 105 Livengood's Mkt (side ent)
- 107-109-11 Rhodes Inc (whsec)
- 110 Gboro Restr Equip Co
- 110 1/2 Zitzo Josephine B Mrs Furn rms
- 112 A Dixie Lock & Key Serv
- 115-23 A Gboro Lndry & Clnrs Inc
- 120 A Guilford F C X Serv feeds
- A & Y RY crosses
- 200 Citizens Coal Co yds
- 202 A Ham Coal Co
- 204 Mendenhall Lbr Co (side)
- 205 A Rollins & Baskin radio serv
- 206 A Caldwell Shoe Repair Shop (c)

- 207 A LaRue's Beauty Shop (c)
- 208-10 Mendenhall's Inc (side ent)
- 209 A Down Beat Cafe (c)
- 211 A Five Point Barber Shop (c)
- 211 1/2 Burton Rosa (c)
- 215-37 A Marsh's Five Way Garage auto reprs
- 218 A Furn Exch used
- 218 1/2 Wimbley Clock Shop watch reprs
- 219 Vacant
- 220 Clark's Gro
- A & Y RY crosses
- 222 City Shoe Shop reprs
- 223 A City Gro
- Ashe intersects
- W Lee intersects
- 238 A Shields Texaco Serv Sta

FAST, FREE DELIVERY  
 DIAL 7123  
 123 N. Elm  
 At Your Service

**WILKERSON Rexall DRUG CO.**  
 GOOD HEALTH TO ALL FROM REXALL  
 Prescriptions — Drug Sundries

# DIEBOLD, INC.

P. O. BOX 1891

"Business Systems and Protection Equipment"

214 Watson Bldg.

Phone 2-2409

**MERRIMON  
INSURANCE  
AGENCY**  
INC.  
Established 1902

**INSURANCE**

All Kinds

5th Floor  
Southeastern  
Building

Tel.  
2-4088  
and  
8129

31  
W

**LEXINGTON AV—From 1100**  
Lee south to Fairbanks  
709ΔIndustrial Welding Co  
710ΔRogers Harris O  
—Union ends  
804ΔFoster Raymond L ⊙  
805ΔJones Arth W ⊙  
806ΔEngels Wm ⊙  
807ΔLewis G Yancey ⊙  
808ΔBrooks Edna P Mrs ⊙  
809ΔWrenn Wm D ⊙  
810ΔJones Eunice M Mrs ⊙  
811ΔWhaley Henry H  
812ΔSledge Curtis G  
813ΔMoser Wm B ⊙  
814ΔDowd Mary A Mrs ⊙  
815ΔWalker Garmond A ⊙  
816 Morrissette Allen L ⊙  
ΔLinehan Hilda V  
817ΔWalker Cora R Mrs ⊙  
818ΔCozart Thos C ⊙  
819ΔJones Chas C ⊙  
—Haywood intersects  
901ΔFentress Pearl D Mrs ⊙  
903ΔDavenport A Ophelia Mrs ⊙  
nurse  
905ΔCarter Eva E Mrs  
ΔMedlin Lester L ⊙  
907ΔSimpson Chas H ⊙  
908ΔDedmond Jesse H  
909ΔHarper Saml R  
910ΔSharp Lee C ⊙  
911ΔO'Kelley Alvin R  
ΔStrutton Lloyd J  
912ΔMcFadyen F Jack ⊙  
913ΔWaddell Jos T ⊙  
915ΔTutterow Glenn B ⊙  
916ΔBelton Jack H  
ΔMcQueen John C jr  
917ΔReams Chas D  
918ΔHogan Jesse L  
920ΔCurry Willard B jr  
920½ Vacant  
921ΔQuate Irvin P  
921½ΔMcLendon Barna B  
922ΔFreeman Gartrell ⊙  
925Vacant  
928ΔMiller Wylie A  
929ΔSink Ralph F  
930ΔPeterson J Galloway ⊙  
931ΔYork R Hilton ⊙  
933ΔRouse John L  
—Richardson intersects  
1001ΔHerbin Gratton K ⊙  
1003ΔMayberry Harley L ⊙  
1005ΔHeath Max B ⊙  
1006ΔSeabolt Jasper G jr  
1009ΔSmith Jesse B ⊙  
1010 Seabolt Jasper G  
1012ΔMcFarland Robt C ⊙  
1014ΔBrogdon Harry F ⊙  
1016ΔMitchell Jos A ⊙  
1017ΔBryant James H ⊙  
ΔBryant's Fuel Oil Co  
—Herford intersects  
1100ΔWoodell Johnathan D ⊙  
1101ΔMitchell Henry L  
1105ΔBrady Jesse W ⊙  
1104ΔWilliams Jas H ⊙  
1105ΔHieb Chas H ⊙  
1106ΔPurgason John T ⊙  
1107ΔPugh J Morris ⊙  
1108ΔWomack S Garner ⊙  
1109 Under construction  
1110ΔWilliams Luther J ⊙  
111 Myers Jack  
1112ΔThomas Harry J ⊙  
ΔWebster Dewey L ⊙  
1114ΔPaul Clarence F ⊙  
1115ΔDabbs Henry L  
ΔSlawter James W  
1116ΔIngram Claude H  
1117ΔJones Harry W ⊙  
1118ΔDance Woodrow W ⊙  
1119 —  
1121 Wright R Leo  
Herbert James L ⊙

—Oak intersects  
1200ΔCozart Aaron T ⊙  
1201ΔShaw Paul T ⊙  
1202 Brady W Curtis ⊙  
1203ΔGuill Robt L ⊙  
1205ΔHale Richd O ⊙  
1206ΔSimmons James H ⊙  
1207 Bullins Grover T ⊙  
1211ΔMoore Granville K ⊙  
1213ΔMitchell Jas H ⊙  
—Marion begins  
1309ΔWalker Glenn M ⊙  
1311ΔBrown Thurman K ⊙  
1313ΔHorn Donald S  
1315ΔSnyder Robt ⊙  
1317ΔDixon Paul A ⊙  
1321ΔStandard Brands Inc food  
products  
1322ΔHooks Esso Servicenter  
—Grove begins  
1400ΔJones Jack W ⊙  
1402ΔBergman Madie Mae Mrs  
1403ΔRichie Jas A ⊙  
1404 Watson A Wade ⊙  
1405ΔClayton Eliz B Mrs nurse  
1407ΔTurner Irving C ⊙  
1409ΔBruce Joseph E ⊙  
1411ΔBoone James M ⊙  
1413ΔMartin Oather D ⊙  
—Florida intersects  
1503 Coverts Wm B ⊙  
1505ΔWatts Jos T ⊙  
1506ΔCarlton Clyde D ⊙  
ΔSteele Claude B jr  
1507ΔWay Henry C ⊙  
1508ΔAmos W Howard ⊙  
1510ΔWhite Dora Mrs  
1511ΔCoble Jerome B ⊙  
1512ΔFowler Roscoe J  
1513ΔAngel Frank C ⊙  
1514ΔTaylor Ruth S Mrs ⊙  
1515ΔMarsh Ralph L ⊙  
ΔWarren Jewel  
1517ΔMartin Robt D ⊙  
1518ΔSmith R Lynn ⊙  
1519ΔWilliams Notra M Mrs ⊙  
—Fairbanks intersects

13

**LIBERTY DRIVE (Kirkwood-Fair-**  
field) — From Colonial av west  
to Lawdale dr, 2 north of Corn-  
wallis dr  
—Lafayette av intersects  
—Delaware av intersects  
—Princess Ann intersects  
1500ΔGurfein Irvin I ⊙  
1502ΔGibson John W ⊙  
1504ΔFoster Judson R jr ⊙  
1506ΔKelly Wm H ⊙  
1508ΔTel Kappel Edwin ⊙  
1510 Under construction  
1512ΔLowe Willis E jr ⊙  
1514ΔRankin Edw L jr  
1516ΔWelborn Edith R ⊙  
ΔWelborn Mary mus tchr  
1518ΔAnderson Wm I ⊙  
1604 Slater Clarence H  
1610ΔHeape John M  
1612ΔWalsh James E ⊙  
1614ΔStill Joseph F ⊙  
—Delaware av begins  
1700ΔHolder Owen B ⊙  
1704ΔHester Oka T ⊙  
1706 Under construction  
1710ΔSturtevant Joseph E ⊙  
—Princess Ann intersects  
1800ΔLawrence Claude H  
1802ΔMarley Henry B ⊙  
1804ΔHall Danl C jr ⊙  
1806ΔHinshaw Clarence P ⊙  
1808 Under construction  
1814ΔMoore Webster H ⊙  
—Hawthorne intersects  
1900ΔBarnes John S ⊙  
1902ΔWilson Ralph H ⊙  
1904ΔMcGinnis James W Rev ⊙  
1906 Markham Kermit ⊙

33

1908ΔFlintom Geo R ⊙  
—Dellwood dr intersects  
2000ΔPeterson Robt E L ⊙  
2001ΔKontoulas Gus D ⊙  
2002ΔStack Wm ⊙  
2003ΔGruehn Edw L ⊙  
2004ΔCurl Ralph A ⊙  
2005ΔWyrnick Paul L ⊙  
2006ΔHardy Geo B ⊙  
2007ΔGroseclose Lucille C Mrs ⊙  
2008ΔMcCall C Henry jr ⊙  
2009ΔBuchanan Earnest D ⊙  
2010ΔNichols Jack Q ⊙  
2011ΔWilmington J Woodrow ⊙  
2012ΔMcCraith Geo jr ⊙  
2013ΔHocker Robt G ⊙  
2014ΔParker Allen J ⊙  
2015ΔSigman P Hugh ⊙  
2016ΔNeilson Loren E ⊙  
2017ΔHumphrey Arnold N ⊙  
2018ΔThompson Marvin W ⊙  
Thompson Myrtle E Mrs  
nurse  
2019ΔMoffitt A Eliz Mrs ⊙  
—Fairfield av intersects  
2100 Middlebrook Roderick F ⊙  
2101ΔBain Mark G  
2102ΔFlower Geo W ⊙  
2103ΔMartin Mangum L ⊙  
2104ΔCaudle Arnold I ⊙  
2105 Vittorelli Frank ⊙  
2106ΔHarnett Emmett X ⊙  
2108ΔSecarece Gordon W jr ⊙  
—Lawdale dr intersects

3

**LIBRARY PLACE — From 300 W**  
Market north to W Gaston  
104 West-Harvey Mus Co (side  
ent)  
106ΔGborro Blueprinters  
ΔChamberlin Co of Am  
weather strippers  
ΔFreemon Wallace G real est  
108ΔHobbs Lula E Mrs  
110ΔTaylor John S bkgg serv  
ΔBlackwood & Winston real  
est  
Blackwood Irvin S notary  
Gray Audrey notary  
Curtis Publ Co  
ΔN C Assn of Real Est Bd  
112ΔWyrnick Frank A  
114ΔJeter Lula B Mrs ⊙ furn rms  
sw cor West Market St Meth Ch  
(Sunday Sch rms)  
—W Gaston intersects

21

**LILLY—From Jackson west to**  
616 S Mendenhall  
—S Mendenhall intersects

32

**LINCOLN (Lincoln Grove) — From**  
1900 McConnell south beyond  
Julian  
801 Barnett Wm (c)  
803ΔAnderson Jas L (c)  
805 Anderson Wm (c)  
—Gorrell intersects  
900 Moore's Sweet Shop (c)  
901ΔFox Worth W (c) ⊙  
905ΔGriffles Shelton Rev (c) ⊙  
907ΔMoffitt Jas W (c) ⊙  
908Under construction  
909ΔLee Maud Mrs (c) ⊙  
911 Vacant  
912ΔHolt Daisy Mrs (c)  
914ΔPass Chester M (c) ⊙  
915ΔBeam Clarence S (c) ⊙  
917ΔWorley Robt G (c)  
918ΔDick Fredk (c)  
919ΔBrower Hilliard (c) ⊙  
920ΔBruner Raymond (c)  
921ΔRay Emily Mrs (c)  
922ΔJarrell Obed F (c)  
923ΔSawyer Ulma Mrs (c)  
924 Love James (c)  
925ΔMcLaughlin Wm H (c) ⊙

**Chandler**  
**TIRE**  
**CO.**



**SALES  
AND  
SERVICE**

**RECAPPING  
VULCANIZING**

300 N. GREENE  
cor.  
BELLEMEADE

Phone  
3-3452

## MODERN

HOME BUILDERS SUPPLY CO., INC.

ENGLISH AT SULLIVAN ST. (O R D)

PHONE 4-1591

for Economical  
Transportation**CHEVROLET****NORTH  
STATE  
Chevrolet  
Co. Inc.**Sales  
and  
Service313  
W. MarketOpposite  
Post OfficePHONE  
3-9473SERVICE  
Tel. 4-2270for Economical  
Transportation**CHEVROLET**  
**SOUTH  
ATLANTIC  
BONDED  
WAREHOUSE**MOVING  
Local and Long  
DistanceSTORAGE  
Household and  
Merchandise

CRATING

PHONES  
8191-8192**WHITE & LEWIS**RADFORD F. LEWIS  
REAL ESTATE  
Phones 8593 and 6117**REALTORS**

PROPERTY MANAGEMENT

DAVID J. WHITE  
LOANS—APPRAISALS  
216 W. Market Irvin Arcade  
R 205-06

LINCOLN (Lincoln Grove)—Contd  
928ΔHargett Fredk A Rev (c) ⊙  
—Loveland intersects  
1000 Littlejohn John (c) ⊙  
1001 Edwards Fannie (c)  
1003ΔMcRae Wiley T (c) ⊙  
1004ΔSmith Clyde (c)  
1005ΔMcClendon Arth L (c) ⊙  
1006 Staton Sylvester (c)  
1007ΔBoyles Cora L Mrs (c) ⊙  
1008ΔMaxwell Jos (c)  
1010ΔAdams David J (c)  
1011ΔHayes Chas R (c) ⊙  
—ΔDudley High Sch (c)  
1016 Lincoln St Junior High Sch  
—Julian intersects (not open)

27  
LINCOLN COURT (For these  
houses see rear of Nos 1307 thru  
1321 Ashe)

32  
LINCOLN GROVE — A residential  
district south of Gorrell near  
east City limits

9  
LINDELL ROAD N—(Changed to  
Mimosa Drive)

43  
LINDELL ROAD S — From 2900  
W Market southwest and south  
to Oakland av  
—Camden rd ends (not open)  
—Longview begins (not open)

—Sherrill begins  
311ΔColtrane Wm G ⊙  
413ΔKing Jack S ⊙  
—Walker av intersects  
501 Vacant  
503ΔAnderson Rex M ⊙  
509ΔWilson Spurgeon G ⊙  
—Beechwood ends  
601ΔCox Wiley R ⊙  
605ΔMorrow Jas W ⊙  
611ΔPerryman Edw J ⊙  
—Springwood dr intersects  
—Sherwood intersects  
701ΔCoble P Gilmer ⊙  
705ΔLeavel R Floyd ⊙  
707ΔWhite Joseph M ⊙  
709ΔWilliamson J Ernest  
801ΔHuff W Eccles ⊙  
805ΔHendrix Wm P ⊙  
809ΔSchubert Fritz K ⊙  
—Spring Garden intersects  
905ΔSmith Sion L  
907ΔMadrin Maxey T  
909ΔCrotts Ressie Mrs  
911ΔBrazelle Carey H  
—Hiatt intersects  
—Oakland av intersects

41  
LINDLEY (Lathamtown) — From  
1 block north of Center south to  
City limits, 4 west Pinecroft rd  
100 Iddings Joseph S ⊙  
102 Laster Chas B ⊙  
104 Bozovich Steph ⊙  
106 Morton Clara Mrs ⊙  
—Center ends (not open)  
(Not open between Center and  
City limits)  
—City limits  
—Guilford County

6  
LINDSAY — From 220 Church  
west to N Luther  
217ΔEubanks Uphol Co auto tops  
(side ent)  
219 Casey Minnie baby sitter  
221ΔAllen Geo C ⊙  
223ΔNicholson Bertie Mrs  
225ΔSmouse Lloyd A

227ΔCastleberry Jas D  
—N Forbes ends  
303ΔCarter Kath S Mrs  
309 Pinkleton Vernon L  
310ΔBlain Ollie M  
313 Hackett Laura L Mrs furn  
rms  
Harper Lona S Mrs drsmkr  
316ΔWhite Blanche L ⊙  
319 Vacant  
322-24ΔIsley W F & Co  
prnters' rollers mfrs  
323ΔBowman Jessie S Mrs ⊙  
—Isley ends

327ΔMcDowell Grace W Mrs ⊙  
—Southern Ry (overpass)  
—Chestnut intersects (ss steps)  
400 Vaughn Clarence (c)  
402 McNeill Thos H (c)  
404ΔMobley Wm A (c)  
406 Boston Geo (c)  
408 Martin Lillie B (c)  
410ΔIsley Ethel (c)  
—Argyle ct ends  
412 Corn Michl (c)  
413 Yours Stanford (c)  
414 Jeffries Flossie (c)  
415 Price Ossie (c)  
416 Rogers Robt (c)  
417ΔLindsay St Serv Store gro  
Wooten Leslie W ⊙

419ΔArtists Guild  
420ΔBullock Godfrey P (c) ⊙  
plstr  
422ΔNettles Susan Mrs (c) ⊙  
423 Jones Luvenia (c)  
—Percy intersects  
500-02ΔZanzibar Restr  
Rivers Eng H (c)  
503ΔFaulks Alien (c)  
504ΔWicker Walter L (c) ⊙  
505ΔHuntley Lee V (c)  
507ΔGraves Lorenzo G (c)  
513 Neal Katie Mrs (c) ⊙  
516 Stanback's Sweet Shop (c),  
confr

519ΔCrumpton John (c) ⊙  
520 Simmons Wm W (c)  
—N Gilmer intersects  
606ΔMichel John (c) ⊙  
613ΔHolliday Margt Mrs (c) ⊙  
drsmkr  
614ΔHammonds Buniea (c)  
615 Lindsay St Barber Shop (c)  
617ΔWells Dry Cins (c)  
rear Herbin Lacy (c)  
617½ Houston Leonard (c)  
619 B & S Notion Shop (c)  
620ΔCourtney Lillian (c) ⊙  
nurse

621 Reid Emmett (c) confr  
622 Moore Jas W (c)  
624ΔSmith Mozelle (c) ⊙  
626ΔTodd Blanche (c) ⊙  
630ΔCharlton Mack (c)  
632ΔMurray Josie (c) ⊙  
634 Cobb Elise Mrs (c)  
636ΔMcNeill Prluce (c)  
639ΔMurphy Mary (c) ⊙  
640 Tyson John C (c) ⊙  
—Regan intersects  
706ΔLiles Maggie Mrs (c) ⊙  
—N Beech intersects  
802ΔStafford Jas A (c) ⊙

12  
—N Dudley intersects  
900ΔBluford Ferdinand D  
901ΔMiller W Lloyd T (c) ⊙  
903ΔNelson Walter N (c) ⊙  
909ΔDouglas Jas H (c)  
913 Campbell Robt L (c) ⊙  
915ΔIngram Anthony (c) ⊙  
917ΔHarris E Odell (c) ⊙  
919 Taylor Wm H (c) ⊙  
923ΔHolt Pearl (c) ⊙  
—Stewart begins  
1001ΔMorrow Alma L (c) ⊙

1003ΔDerrickson Hurley W (c) ⊙  
1007 Harris Benj (c)  
1009ΔSpaulding L T Mrs (c) ⊙  
real est  
1011ΔWilliams Mattie Mrs (c)  
1015ΔColvin Nellie L Mrs (c) ⊙  
1021ΔEllison Margt Mrs (c) ⊙  
1013 Williams Fredk A (c) ⊙  
—Laurel intersects  
1300ΔDillard Thos R (c)  
1302ΔRichmond Bessie Mrs (c) ⊙  
1303ΔThacker Julius F (c) ⊙  
1304ΔJohnson Simeon (c) ⊙  
1305ΔSullivan Claude Mrs (c) ⊙  
1307 Humphry H Raymond (c) ⊙  
1308ΔAustin Bayliss (c) ⊙  
1309ΔTaylor Roosevelt A (c) ⊙  
1314ΔJohnson Jas F (c) ⊙  
—N Obormeyer intersects (ns not  
open)

1500 Barum Lonnie P (c) ⊙  
1501ΔCarlson Walter F (c) ⊙  
1505 Young Beulah (c)  
1506 Greene James C (c) ⊙  
1507 Watson M H (c)  
—Daniel intersects  
1600ΔArnette Robt G (c) ⊙  
1602 White Booker T (c) ⊙  
1603 Lindsey Oscar (c) ⊙  
1604 Vacant  
1605 Martin Sanford B (c) ⊙  
1606ΔLee J Kenneth (c) ⊙  
1607 Dye Odessa (c)  
1615 Johnson Jos (c)  
1617ΔFoust Henry C (c) ⊙  
—N Benbow rd intersects (ss not  
open)  
1701 Stack Wm T (c) ⊙  
1704 Saunders Inez (c) ⊙  
1705ΔWoods Haywood D (c) ⊙  
1708ΔDeBerry Chas (c) ⊙  
1709ΔWright May L (c) ⊙  
—N Luther intersects

47  
LINDLEY ROAD (Guilford College)  
—North from Friendly rd along  
west side of Guilford College  
Campus  
ΔAnderson Mamie L drsmkr  
Beckman Alberta W Mrs ⊙  
Bergman Kenney  
Bondurant's Garage  
ΔBondurant John B ⊙  
ΔEdgerton LeRoy H ⊙  
ΔEvens Ray L ⊙  
ΔGray David P  
ΔHarmon Wm A ⊙  
ΔHinslaw Belva T Mrs ⊙  
ΔJolly J Mark  
ΔKnight Oliver N ⊙  
McKoin Carrie M Mrs ⊙  
McKoin Robt L ⊙  
ΔTeague Magdaline Mrs ⊙  
ΔWinfield Edw F jr ⊙

33  
LINWOOD — From 1700 Glenwood  
av west to Willomore  
—McCormick intersects  
1305ΔCook Geo R ⊙  
1306 Thompson W T  
1307ΔIsley Lillie A Mrs ⊙  
1311ΔKirkman Arth V ⊙  
1312ΔBlizard Paul H ⊙  
1313ΔKeener Amos P ⊙  
—Willomore intersects

32  
LITTLE (Lincoln Grove) —From  
915 Willow rd east ½ block, 1  
south of Gorrell  
1911ΔLash Wm (c) ⊙  
1913 Webster Olin A (c) ⊙

30  
LOGAN — From 1300 Perkins  
south to Tuscaloosa  
505ΔPotts John (c)

**BELK'S**

REMEMBER: "You Always Save at Belk's"

Elm cor. Market at Jefferson Square

Tel. 3-1731

# MONTALDO'S

LADIES' READY-TO-WEAR, MILLINERY, LINGERIE AND SHOES

N. Elm at Gaston

Tel. 2-0108

**LOGAN**—Contd  
506ΔWarren Marshall G (c)  
—E Washington intersects  
607 Johnson Jas (c)  
607½ Johnson Josephine (c)  
609 Waters Robt (c)  
609½ Garrison Mamie (c)  
612 Phillips Roy (c) ⊙  
614 Jones Daisy Mrs (c) ⊙  
615ΔMcNeal Jas (c) ⊙  
616ΔMoragne Jas C (c) ⊙  
618 Sweeney Minnie Mrs (c)  
—Sloan intersects  
706ΔMcDonald Alex W (c) ⊙  
708 Mays Maurine Mrs (c)  
709ΔMays Benj (c)  
710ΔTruitt Nancy Mrs (c) ⊙  
711ΔStephenson Florence Mrs (c) ⊙  
712ΔLeggette Neal N (c) ⊙  
713ΔJohnson Swannie Mrs (c)  
—Gorrell intersects  
806ΔMarsh Chester H ⊙  
807ΔSmalls Walter J (c) ⊙  
808ΔWomack Bessie (c)  
809 Vacant  
810ΔGriffin Edw (c) ⊙  
812ΔButler J Wilsonia (c)  
813ΔLondon David V (c) ⊙  
814 Grimm Roscoe (c)  
815 Verble Nathl W (c)  
817ΔGlover Henry (c) ⊙  
820 Vacant  
821ΔSampson Cora Mrs ⊙  
824 under constn  
—E Lae intersects (not open)

—E Bragg intersects 34  
1000 under constn  
1001 James H Reid (c)  
1004 Harrison O W (c) ⊙  
1005 Hamlin Fannie W Mrs (c)  
1008ΔGarner James C (c)  
1009ΔReid Isaac N (c) ⊙  
1010 Turner Irma (c) ⊙  
1011ΔTaylor Geo P (c) ⊙  
1012ΔSmith Wm M (c)  
ΔHamlin Thos R (c)  
1013ΔBynum Marvin T (c)  
ΔBoyd Robt L (c)  
1015 under constn  
1017ΔHinnant Wadell (c)  
—Douglas intersects  
1100 Gibbs John (c) ⊙ bldg contr  
1103ΔMerrick Wilbert (c)  
—Julian intersects  
—Broad av intersects  
—Tuscaloosa intersects

**LONGVIEW**—From S Lindell rd 43  
southeast and south to Spring  
Garden, intersecting 2519 Wal-  
ker av  
—Mason ends (not open)  
—Myrtle intersects (not open)  
—Wright av ends (not open)  
—Walker av intersects  
600 Parker Garith T ⊙  
602ΔWright Luke ⊙  
604 under constn  
606ΔSchnelder Wm A ⊙  
607ΔWright Danl V  
608ΔStanley Joseph M ⊙  
609ΔByrum Robt L ⊙  
610ΔPoster Ben R ⊙  
611ΔPope H Theo ⊙  
—Beechwood begins  
700ΔO'Connor Dorothy ⊙  
701ΔBosher Wilbur C ⊙  
702ΔBoggs Clarence C ⊙  
703ΔBosher Clyde H Mrs ⊙  
ΔMoss Abe  
704ΔAndrews Chas  
707ΔKoeberling Otto E ⊙

711ΔShort Chas M ⊙  
—Springwood dr intersects  
(es not open)  
801ΔMayhew Wm B ⊙ well drill-  
ler  
803ΔDick Robt S ⊙  
805ΔTaylor Garland M ⊙  
807ΔParker T Reginald ⊙  
—Sherwood intersects  
901ΔGentry B Gordon ⊙  
903ΔDeese Otis W ⊙  
905ΔWoody Daisy G Mrs ⊙  
ΔParmentier A J  
906ΔJones Chas V ⊙  
907ΔJones Arth M ⊙  
908ΔStevenson Walter W ⊙  
909ΔDillon Merrill A ⊙  
910ΔOakley Jack B ⊙  
912ΔPitchford Essie L Mrs ⊙  
—Spring Garden intersects

**LOVELAND (Lincoln Grove)** — 32  
From Duke east beyond Willow,  
1 south of McConnell (not open  
between Duke and Ivy)  
—Ivy intersects (not open)  
—Hackett intersects (ss not open)  
1506 Stewart Cecil G (c)  
ΔFennell Julius D (c)  
—Pichard intersects  
—Dunbar intersects  
(Not open between Dunbar  
beyond Willow)  
—Willow intersects

**LOVETT** — From 1500 Florida 33  
south to Freeman's Mill rd  
1500ΔMatlock Woodrow W ⊙  
1504ΔMitchell S Bessie Mrs ⊙  
1508ΔAvery Raymond O ⊙  
1510ΔPhillips Fred G ⊙  
1512 Kingston Madeline Mrs  
1513ΔBarbee John P ⊙  
1514ΔWhite E Clyde  
1515ΔHege Danl ⊙  
1516ΔFrazier Chas B jr ⊙  
1517 Vacant  
1519ΔKimsey Leslie J ⊙  
1520ΔSlack Herbert R  
1521ΔWilliams Wm H ⊙  
1522ΔGriffith Belvin P ⊙  
1523 Vacant  
1524ΔSears Joseph M  
1525ΔCraddock Edison R ⊙  
1529ΔFrazier Cicero B  
1531ΔTerry Tyson jr  
1535 Caudle Leo V  
1536ΔRogers Carl C ⊙  
1538ΔCarpenter Willis T jr ⊙  
1540 Mabes J Frank  
1542ΔSmith Wm O ⊙  
1543ΔGoodwin Barney P ⊙  
ΔFrye Mary Mrs  
1544ΔScott Clint B ⊙  
1546 Ray James R ⊙  
1547ΔBowden Lily M Mrs ⊙  
1548ΔEdwards Linwood G ⊙  
1549ΔKeith Eug L ⊙  
1551 Fidler James K ⊙  
1552a Smith Saml C jr  
1552bΔLewis Irvin T  
1553ΔMorton Reed H ⊙  
1554ΔGordon Wm L ⊙  
1555 Terry Ansel S  
1558ΔNorwood Josephine Mrs ⊙  
1561ΔEast Clarence C ⊙  
1563ΔLinker Wilbur J ⊙  
—City limits  
—(Guilford County)  
1564ΔEarl Chas L ⊙  
1565 Turner Burch T  
Leonard Chas E  
1566ΔMcCauley John B ⊙  
1567ΔThompson Wm A ⊙  
1570ΔYost Albert W ⊙  
1571ΔWillis Doctor M ⊙  
1575ΔFulp Hobert J ⊙  
1600ΔRichardson N Cleveland ⊙

1603ΔStanley Walter B ⊙  
1610 Krieger Stella F Mrs ⊙  
1613ΔPurcell H Lindsay ⊙  
1614ΔLangley Jesse G ⊙  
1626 Purgason Lena Z Mrs ⊙  
ΔFoster Hugh W  
1634ΔLambert Wm C ⊙  
—Freeman's Mill rd intersects

**LOWDERMILK (Bessemer Sani- 38  
tary District)**—From 3700 E  
Market south beyond District  
Limits  
—Sou Ry crosses  
—Cameron begins  
—Southern ends  
300ΔSheppard Chas A ⊙  
301 Miller Jas G ⊙  
302 Roberts Raymond W ⊙  
304 Ridge Edw E  
306ΔJulian Joseph E ⊙ bldg-  
contr  
308ΔKirkman Byron B ⊙  
310 Vacant  
311 Vacant  
313 Kindley Aultman  
—Greensboro ends  
400 Miller W Clarence ⊙  
403ΔKirkman Julius C jr ⊙  
405ΔStrouth Gaston B ⊙  
406ΔLane's Mach Shop  
ΔLane Geo M ⊙  
410 Thomey Geo B ⊙  
411ΔLowdermilk Wilma T Mrs ⊙  
—Musick ends  
500ΔLowdermilk Robt E ⊙  
501ΔDavis Arth L ⊙  
Davis Ruth B Mrs nurse  
501½ΔFarlow Robt L ⊙  
503ΔBlair G Raymond ⊙  
508 Ehrlick Robt B  
512ΔShirlean James A ⊙  
513ΔStamper Neubia E  
514ΔEllen Geo W ⊙  
—Ensley ends  
600ΔLowdermilk James H ⊙  
601 Lowdermilk Chas D ⊙  
—Central av begins  
613 Harris James T ⊙  
—Dawson av begins  
700ΔDavis Isaac S  
701ΔBrady W Mac ⊙  
702 Vacant  
703ΔMyrlick John W ⊙  
704ΔSnyder Russell R ⊙ carp  
706 Under construction  
709 Hicks June B  
710ΔGarrett Elmer E ⊙  
711 Dowd H Frank ⊙  
715ΔLowdermilk J Harold ⊙  
800ΔRogers Ruth N Mrs  
—Dist limits

**LUCERNE** — From ½ block west 36  
of Bellevue east to 1600 Ashe-  
boro  
—Bellevue intersects (not open)  
(Not open between ½ block  
west of Bellevue and Ran-  
dolph av)  
—Randolph av intersects  
606ΔSmith Robt E ⊙  
607ΔCurtis Walter A ⊙  
610ΔCrowder H Max ⊙  
—Ward begins  
702 Paschal Fletcher E ⊙  
704ΔCurtis Edison M ⊙  
—Plymouth intersects (ss not  
open)  
—Asheboro intersects

**LUTHER N** — From 1800 12 E  
Market north beyond Atlanta  
102ΔLowery Peter (c)  
104ΔWilson Fred O (c)  
106 Miller Chas (c)  
107 Slade Thos (c)



**ADAMSON  
CADILLAC  
OLDS CO.**

**CADILLAC  
OLDSMOBILE**

**SALES  
and  
SERVICE**

**304  
E. Market**

**PHONE  
6195  
5696**



**S. T.  
Wyrick  
& CO.**

**Office  
Equipment  
and  
Supplies**



**All Steel  
Office  
Equipment  
Engraving  
Printing  
Portable  
Typewriters**

**117 N. Greene**

**TEL.  
2-4133**

## THOMPSON-ARTHUR CONSTRUCTION CO., INC.

**GENERAL CONTRACTING**

Municipal Improvements — Driveways — Concrete, Macadam, Bituminous Pavements

**300 S. BENBOW RD.**

**PHONE 2-2104**



**Greensboro  
Motor  
Company**

**BUICK  
Automobiles**

SALES  
SERVICE  
PARTS

PHONE  
2-3148

**Used Cars**

PHONE  
9872

200-202  
N. Forbis

**STEVENS  
INS.  
Inc.**

Insurance  
Real Estate  
Rentals  
Surety Bonds

FIRE



CASUALTY  
Insurance

101 Jefferson  
Standard Bldg.  
(101 N. Elm)

Tel. 2-4584



# LAMBETH CONSTRUCTION CO.

Grading Contractors • Sewer and Water Contractors

1071 RETREAT

TELS. 5205 and 4-7018

**LUTHER N—Contd**  
108ΔHolt Mexcie (c)  
110ΔNelson Cora Mrs (c)  
111 Hood Melevia (c)  
113ΔClark Jas (c)  
115ΔMalone Monroe (c)  
117ΔJones Nettie (c)  
119ΔArmstrong G Geo (c)  
121ΔWright Thos (c)  
123ΔMorrow Kate (c)  
125ΔBroadhurst Hudia H (c)  
—Lindsay intersects  
200ΔImmanuel Lutheran College (c)  
210 Faculty House (c)  
—Salem ends (not open)  
300ΔLynn Robt O L (c)  
302ΔMartin Mary Mrs (c)  
—Albany ends (not open)  
—Atlanta intersects (not open)

**LUTHER S — From 1800 E  
Market south to Southern Ry**  
106ΔArmstrong Lillie Mrs (c)  
107ΔMartin Mary Mrs (c)  
108ΔPeoples Booker T (c) auto  
reprs  
109 Moton Wm (c)  
111ΔHarris Lonnie L Rev (c)  
—Nelson intersects (ws not  
open)  
200 Vacant  
201ΔCochran John A (c)  
202 Winston Lacy H (c)  
203 Jackson Jas (c)  
204 Johnson Tony (c)  
205 Hood Odell (c)  
207 White Mary Mrs (c)  
209 Cochran John A jr (c)  
—Southern Ry crosses

**LUTHERAN (Scott Park) — 12  
From 409 Booker east to Dur-  
ham**  
1900ΔMcGibbons Robt L (c) ⊙  
1901ΔWiley Ada Mrs (c) ⊙  
1903 Williams Cicero (c) ⊙  
1904ΔWalls Alphonso (c) ⊙  
1906ΔRichmond Luther (c) ⊙  
1907 Ferguson Amos (c) ⊙  
1908 Henderson Wilbur H (c) ⊙  
1911 Waits Wm E (c) ⊙  
1913AYourse Julius B (c) ⊙  
1914ΔJones Marion B (c)  
1915ΔMaddox Fred (c)  
1916 Houston Fredk F (c) ⊙  
1917 Clemons Geo W (c)  
1918ΔHarris John W (c) ⊙  
1921ΔJohnson Minnie S Mrs (c)  
1922 Hawkins Bryant M (c)  
1923 Smith Larkin B (c) ⊙  
1924ΔHarrison Wm (c) ⊙  
1925 Williams Roy C (c)  
—Marshall ends  
2001 Jones Fairley H (c) ⊙  
2003ΔLowe W Clarence (c)  
2004ΔMcTier Frank (c) ⊙  
2005ΔSmith Thos (c)  
2007ΔSpinks Lonnie (c) ⊙  
2011 Smith Edw (c)  
2012ΔMeans Clement (c) ⊙  
2013ΔBarksdale James O (c) ⊙  
—Huffman ends  
2100 Smith Joseph (c)  
2102 Whitsett Betsy Mrs (c) ⊙  
2107 Cole Henry D (c) ⊙  
2108 Hines Edw L (c) ⊙  
2109ΔColeman Mitchell jr (c) ⊙  
2110 Calloway John H (c) ⊙  
2111 McClain James O (c) ⊙  
2112 Patterson Clarence (c) ⊙  
2113 Gilchrist Geo (c)  
2115 Warren James W jr (c)  
2121 Swann Ernest J jr (c)  
2122ΔCardwell Ralph (c)  
—Shaw ends  
2205ΔBrooks Marvin W (c) ⊙

2209ΔMitchell Edw (c) ⊙  
—Winston intersects  
—Durham intersects

**LYNDON S—From 400 E Market  
south to E Washington**  
2  
109 Apartments  
1-2 Stevenson Mark (c)  
3ΔTimmons Rosa (c)  
4 Cook John D (c)  
5ΔWaddell Saml A (c)  
6ΔFodrell John (c)  
7 Roberson James (c)  
8 White Fred (c)

**Street continued**  
193ΔGeorge Helen Mrs (c) ⊙  
195ΔThompson Nettie (c)  
197ΔWomble Ralph (c)  
199ΔButler Benson (c)  
—E Sycamore intersects  
201ΔBowman Josephine Mrs (c)  
205ΔCrane Co plmbg sups  
—Hughes ends  
219ΔTomlinson Co Inc plmb  
sups  
—E Washington intersects

**MACK — From 1903 Walker av  
south to Brice**  
37  
—Brice intersects (es not open)

**MACON — From 900 E Market  
south to Douglas**  
24  
103 Vacant  
105ΔJohnson Julia (c) beauty  
shop  
106ΔMcKae Taxi (c)  
109 Scott Wm (c)  
110ΔSteele James L (c)  
1103 Thomas Remous (c)  
111 Playland Skating Rink (c)  
112 Wray James R (c)  
1123 Henderson Wm T (c)  
—E Sycamore ends  
—Tomlinson ends  
211-21ΔBinswanger & Co Inc  
glass  
Detroit Steel Products Co  
Armstrong Cork Co  
—(Not open between 211 and E  
Washington)

**E Washington intersects**  
28  
400ΔSouth Atlantic Bonded Whse  
Corp (serv dept)  
414ΔJohnson Andrew (c) ⊙  
416ΔYoung Frank (c) ⊙  
—King ends  
500ΔMedley Frank K Rev (c) ⊙  
510ΔHaynes Fountain (c)  
512 Cathey Robt (c)  
514ΔMoore Lonnie (c)  
516ΔWorthy Redger (c)  
525 Vacant  
526ΔPeace Anna E Mrs (c) ⊙  
—Thomas ends  
527 Vacant  
534ΔChambers Herbert (c)  
535ΔRogers Lawrence W (c)  
536ΔTeal Wm A jr (c)  
538ΔCrump John C (c)  
540ΔCampbell Abr (c)  
542 Tyson Henry (c)  
—Gorrell intersects  
605ΔWilliams Henry (c)  
607 Parker Lula (c)  
609ΔArtis Wm (c)  
611 Holt Maggie (c)  
613ΔMoore Maude Mrs (c)  
617ΔHolmes Leonard B (c)  
619 Hood Geo A (c)  
621 Foust Felton (c)  
623ΔGamble Pearl (c)  
624ΔPerry Zerlina (c)  
625 Chapman Uriel S (c)

626 Young James (c)  
637ΔHeath Herbert (c)  
—E Lee intersects  
701 Shorter Chas S (c)  
703 Gentry Jas (c)  
704 Young Jas (c)  
705 Williams Saul (c)  
706ΔMatthews Geo (c)  
707ΔMeans Janie (c)  
708 Thompson Clyde (c)  
709ΔSellers Chas H jr (c)  
7092ΔRobertson Albert (c)  
711 Spinks Burley J (c) ⊙  
713ARice Geo J (c) ⊙  
730 Stark Walter (c)  
—E Bragg intersects  
800ΔHenderson John H (c) ⊙  
801ΔSmith Curtis L (c)  
802ΔJackson Manning (c) ⊙  
803ΔSurrett John (c)  
—Hammonds LeRoy (c)  
804 Guest James W (c) ⊙  
806ΔDembo Joseph (c) ⊙  
809ΔHerring Hanson (c) ⊙  
—Douglas intersects

**MACY (McAdoo Heights)—From  
1900 N Elm east to Roseland**  
14  
106ΔSewell Alton I ⊙  
109ΔManes R Colon ⊙  
111ΔBenfield Wm H Rev  
—Georgia begins  
200 Ragan John ⊙  
201 Under construction  
202ΔBennett J Robt ⊙  
203 Under construction  
204ΔBarringer Jesse R ⊙  
208 Russell Minnie Mrs ⊙  
—Roseland intersects

**MADISON AV — Continuation of  
W Gaston from A&YR west to  
N Holden rd**  
9  
809ΔTucker Joseph R  
811 Vacant  
813AKennedy Vernon W  
815ΔFore Randolph T jr  
—Wilson intersects  
—N Mendenhall intersects  
1009ΔMadison House Motel tourists  
Kellenberger Chas D  
1025 Apartments  
1ΔFlynt Henry A ⊙  
2ΔBeasley Ernest A  
3 Beck Chas  
4ΔBeaton Wm J  
**Street continued**  
1104 Apartments  
1ΔLee O Ethel Mrs  
2ΔBolling Richd G  
3 Hipps Beattie  
4ΔStewart James W  
**Street continued**  
1106 Apartments  
1ΔBlair Chas V  
2ΔThompson Annabel  
3ΔWheeler Walter C  
4 Vacant  
**Street continued**  
1108 Apartments  
1ΔFarrell Lucy B Mrs  
2 Holland Grace Mrs  
3ΔCarpenter John J  
4ΔGreen Wm H  
**Street continued**  
1110 Apartments  
1ΔDavis Saml W jr  
Davis Helen H Mrs mgr  
2ΔBrooks R Stroud  
3ΔSwain W Ellis  
4ΔConnor Mae W  
—Adams intersects  
1201ΔBallard Phila M ⊙  
Willamson Jewell B Mrs  
mus tchr  
1203ΔCrawford Wm N ⊙  
1204ΔGroce Geo A ⊙  
1205ΔAltvaer H Hugh ⊙

**Morrison-Neese**

"For Over Thirty-Five  
Years The Carolina's  
Leading Home  
Furnishers"



**SPORTING  
GOODS  
HARDWARE**

**ODELL'S**  
ESTABLISHED 1872

**THE CAROLINA'S GREATEST HARDWARE HOUSE**

**BARRETT  
ROOFING  
APPLIANCES  
WHOLESALE  
EXCLUSIVELY**

JOHN MANVILLE PRODUCTS

1324 Westover Terrace

Phone 8123

Atlantic Builders Supply Co., Inc.

BRICK—LIME—CEMENT

JOHN MANVILLE PRODUCTS

**MADISON AV—Contd**  
 1206ΔGoodrum Frank S jr  
 1208 Vacant  
 1209ΔRitchie M Banks ⊙  
 1211ΔSkelton Danl E ⊙  
 ΔOsborne Robt I  
 1213ΔMurphy Paul M  
 —Mimosa dr intersects  
 1320ΔWalker Robt M ⊙  
 1321ΔBethancourt Louise Mrs ⊙  
 1322ΔPatterson Robt J jr ⊙  
 1323ΔCurtis J Norman ⊙  
 1324ΔKithas Nicholas C ⊙  
 1325ΔDaniel Ray E ⊙  
 1326ΔLilles L Vander ⊙  
 1327 Vacant  
 1328ΔCrim Luther G ⊙  
 1328½ Patton Robt F  
 1330ΔCranford Amelia R Mrs ⊙  
 1331ΔHudson Lillian M Mrs ⊙  
 1332ΔNorton Fannie B Mrs ⊙  
 1333ΔTate Jesse C ⊙  
 1334ΔHarris Fred D  
 1335ΔMcRae Oscar B  
 1337ΔAnderson Robt C  
 —Aberdeen ter intersects  
 1401ΔBatholomew James H ⊙  
 1402ΔRobinson John G  
 1403ΔFoushee Eug D ⊙  
 1404ΔWilson Banks ⊙  
 1406ΔCheek Lena P Mrs ⊙  
 1407ΔHerndon Annie M Mrs ⊙  
 ΔRobertson Elz Mrs  
 —Hillcrest dr intersects  
 1500ΔLoops Chas E ⊙  
 1501ΔConrad Steph G ⊙  
 1502ΔThomas Guy J ⊙  
 Thomas Miss Dancing Sch  
 1503ΔSmyre Franklin A ⊙  
 1504ΔHendricks Eddith S ⊙  
 1505ΔThompson June T ⊙  
 1506ΔHam Robt H ⊙  
 1507ΔTatum Wm M  
 1508ΔTuttle Romulus S ⊙  
 1509ΔLeBauer Maurice L ⊙  
 rear Brown Annie Mrs (c)  
 1510ΔPhillips Roy E

15

—Westover ter intersects  
 1606ΔTown & Country Gift & Art Shop  
 1607 Colonial Stores br gros  
 1608-10 Vacant  
 1612ΔBrewer Paint & Wallpaper Co Inc  
 ΔBrewer Scaffolding Co Inc  
 1613ΔBlue Bird Clns Inc  
 1615ΔSunset Grill The  
 1619ΔSunset Amoco Serv fill sta  
 —Friendly rd begins  
 —N Aycock intersects  
 1703ΔHarris Kyle H ⊙  
 1704 Dukas Chas ⊙  
 1705ΔHunter Raleigh A Rev  
 1706ΔTransou Paul ⊙  
 1707ΔStafford-Ogburn F ⊙  
 1708ΔJewett Henry R ⊙  
 1710ΔWood Chas M ⊙  
 ΔWood Sls Co auto accessories  
 1712ΔHolt D Waldo ⊙  
 1713ΔShoffner Carrie W Mrs ⊙  
 1714ΔDick James H ⊙  
 1715ΔCrumpler Lee R ⊙  
 1716ΔKoury Fred M ⊙  
 1718ΔReich Paul C ⊙  
 1719ΔKlein Max ⊙  
 1721ΔPearl Chas ⊙  
 —Overlook intersects  
 1800ΔStone James H ⊙  
 ΔGarland Frank E ⊙  
 1801ΔLery Max S jr ⊙  
 1802ΔMatlock Nellie M Mrs ⊙  
 1803ΔDonald Wm B ⊙  
 1804ΔVanHorn Hamilton W ⊙  
 1804½ΔCarter Alex C  
 1805ΔSheffield Neal ⊙  
 1806ΔHuffine Ernest B ⊙

1808ΔSawyer Pleas M ⊙  
 1809ΔBoren Orton A ⊙  
 1810ΔGoetze Herman M ⊙  
 1811ΔDaniel Bertha M Mrs ⊙  
 1812ΔEldridge Burt S ⊙  
 1814ΔWald Wm ⊙  
 1815ΔDoggett Chas H ⊙  
 1816ΔMartin B Joseph Rev ⊙  
 1819ΔPowell J Clarence ⊙  
 1820ΔFarr Wm B ⊙  
 —N Tremont dr intersects  
 1900ΔCowan John C jr  
 1901ΔWerner Frank F ⊙  
 1902ΔBailes Clarence E ⊙  
 1903ΔCohen Ned W ⊙  
 1904ΔTroxler John F jr ⊙  
 1905ΔTownsend Paul W Rev ⊙  
 1907ΔArmstrong James S ⊙  
 rear Vacant  
 1908ΔMilton Jack ⊙  
 1909ΔCook Ethel S Mrs ⊙  
 1910ΔSmith Julius H ⊙  
 1911ΔDeans Kenneth I ⊙  
 —N Chapman intersects  
 2001ΔFarr W Beatty jr ⊙  
 2003ΔCraver Alvis V ⊙  
 2004ΔGodbey Margt A Mrs ⊙  
 2005ΔWimbish Alda A Mrs ⊙  
 —N East Greenway intersects  
 —N West Greenway intersects  
 2203ΔBlackwell Harry H ⊙  
 2204ΔCram Geo A ⊙  
 2205ΔScott Lacy A ⊙  
 2206ΔBoyd Chas T ⊙  
 —Ridgeway dr intersects  
 —(Not open between Ridgeway dr and Homewood av)  
 —N Elam av intersects  
 —N Lindall rd intersects (not open)  
 —North Buffalo Creek (no bridge)  
 —(Guilford County)  
 —N Ingleside dr intersects (not open)  
 —Homewood av ends  
 3101ΔIngram Wm P ⊙  
 3103ΔO'Brien Wm L ⊙  
 3104ΔPotter Geo E ⊙  
 3105ΔBaker Robt A ⊙  
 3107ΔBarefoot Sherwood W ⊙  
 3108ΔJackson Clyde A ⊙  
 —East Avondale intersects  
 3200ΔStadler LeRoy A ⊙  
 3201ΔScott Alf B ⊙  
 3202ΔPearson A Konrad ⊙  
 3204ΔHutton Fred P  
 3205ΔAtkins Chas R jr ⊙  
 3206 Bell Grace C Mrs ⊙  
 ΔHazelman Herbert R  
 3209ΔYounce Geo A ⊙  
 —West Avondale intersects  
 3301ΔMoshier Heber F ⊙  
 3302ΔWilliams Euclid M ⊙  
 3303ΔHolland R Odell ⊙  
 3304ΔCole J Howard ⊙  
 3306ΔPearce Robt J ⊙  
 3308ΔAdamson Cecil F ⊙  
 3309ΔIngram Henry Y ⊙  
 —Beverly pl ends  
 3401ΔLavietes Henry J ⊙  
 3403ΔJones Grady W ⊙  
 3404 Vacant  
 3405 Vacant  
 3406 Vacant  
 3407ΔSimmons Dennis W Mrs ⊙  
 Reynolds Ethel C Mrs tchr  
 Buie Roderick M jr  
 —Forestdale dr intersects  
 3500ΔThompson Chas V ⊙  
 3502ΔHewett Allen J ⊙  
 3504ΔRollins J Floyd ⊙  
 3505ΔMcNairy N Dalton ⊙  
 3506ΔCunningham Robt E ⊙  
 3507ΔPutnam Colon M ⊙  
 —Brentwood rd intersects  
 3600ΔCory Gordon E ⊙  
 3602ΔManuel M Ernest jr ⊙  
 3605ΔBrown Paul M ⊙  
 3606ΔTurner Remus S ⊙

3608ΔAdams W Jos ⊙  
 —Wedgedale av intersects  
 3700ΔCollins Jerome T ⊙  
 3701ΔWorfe Carl B ⊙  
 3702ΔShalp W jr ⊙  
 3704ΔWilliams Thos A ⊙  
 —Knollwood dr intersects  
 3804ΔTaylor Wm G ⊙  
 3810ΔReese Weston R ⊙  
 —N Holden rd intersects

**MAGNOLIA** — From 119 E Fisher north to E Northwood  
 600ΔPannill Florence D ⊙  
 Hunt Florence mus tchr  
 601ΔRoss James N  
 602ΔRoediger Chas L  
 603ΔBuhmann Bertha D Mrs ⊙  
 ΔBallard Ethel C  
 605ΔBowles Jas A  
 606ΔSchoonover Kate C Mrs ⊙  
 607ΔKaelln Jos J  
 607½ΔWyatt Emma Mrs ⊙  
 608ΔStern Sadie ⊙  
 ΔBerbert Robt T  
 Berbert Freda M Mrs caterer  
 —Magnolia ct intersects  
 609ΔMorton Juanita R Mrs ⊙  
 610ΔHarris Lottie W Mrs ⊙  
 —Leftwich begins  
 —Magnolia ct begins  
 700ΔCaviness R Lauren ⊙  
 702ΔRusk Gordon J  
 704ΔWoods Clarence S jr  
 705ΔFrederick Clifton W ⊙  
 706ΔJones Harold F ⊙  
 707ΔScott John ⊙  
 708ΔMurphy I Wright ⊙ real est  
 709ΔKuykendall Edgar D ⊙  
 710ΔMayo Frances M Mrs ⊙  
 —South Park dr intersects  
 —(Not open between South Park dr and North Park dr)  
 —North Park dr intersects  
 803ΔRegister John F ⊙  
 805ΔWolff Sanford T Mrs ⊙  
 807ΔHines Paisley T ⊙  
 —Isabel begins  
 900ΔPritchard Harold B ⊙  
 901ΔCrech Ruth ⊙  
 901½ΔScruggs James L  
 902 Henry Romey G  
 903ΔJames A Allison  
 904ΔMagruder Philip B  
 905ΔGlascok Louis L ⊙  
 907ΔBeale Wm J ⊙  
 908ΔGeiger Martha B Mrs ⊙  
 909ΔShaw Juanita C Mrs ⊙  
 910ΔHinton Walter R jr ⊙  
 911ΔHarrill Henry C ⊙  
 912ΔLake Raiph C ⊙  
 913ΔSherrill John R ⊙  
 914ΔRussell Philip M ⊙  
 1002ΔGrantham Kenneth E  
 1004ΔBowman Roland E ⊙  
 1007ΔNoah Floyd T ⊙  
 —E Bessemer av intersects  
 1104 Vance Apartments  
 Apartments:  
 1ΔBradley Jack  
 2ΔPowell Virginia D  
 3ΔMorris Sallie H Mrs  
 4ΔWilliams Chas E  
 5 White Wm A  
 6 Mitchell Robt H  
 7ΔWestbrook Jos W  
 8ΔWaynick Dwight L  
 9ΔGeorge Robt H  
 10ΔWhitehead Louise Mrs  
 11ΔChristrum J Edmund  
 12ΔStuart Emma S Mrs  
 Street continued  
 1105ΔCaudie Ruth R Mrs ⊙  
 1106ΔWilson Richd W ⊙  
 1107ΔHepstinaft Geo A  
 1107½ΔHead Wm L  
 1108ΔHorney Louise F Mrs ⊙

**INGRAM  
MOTOR  
CO.**



**SALES  
AND  
SERVICE**

315  
N. ELM  
PHONE  
4-5441

**TRUCK  
DIVISION**

205 S.  
FORBIS  
PHONE  
3-9763

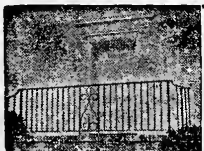

1910 FORTY-ONE YEARS OF SERVICE 1951

**J. D. WILKINS Co**

Ornamental Iron — Fabricated Steel Work

1200 W. LEE ST. TEL. 7108

# STARR ELECTRIC CO., INC.

ELECTRICAL CONTRACTORS AND ENGINEERS

NEW AND REBUILT MOTORS

1421 BATTLE GROUND AVE.

TEL. 2-2175

**NEWS  
and  
RECORD  
WANT  
ADS**

**PHONE  
3-8611**

*"they get  
Results"*



**DIXIE  
SALES**

**COMPANY  
INC.**

Radio Sales and Service  
Automotive  
Service  
Delco  
Batteries  
Parts

**AUTHORIZED  
FACTORY  
SERVICE**

327-29  
Battle Ground  
Ave.

Tels.  
3-6964 and  
5773



**MAGNOLIA**—Contd  
1109A Stewart Robt. © plstr contr  
1110A Sharpe John F  
1111A Richert Raymond C  
1112A Warren Robt D ©  
1113A Russell Hallie Mrs ©  
1121A Oakes Myrtle H Mrs ©  
    △Garrison Saml A  
    △Key Herbert R  
1123A Barricks Food Center gros  
1130A Wray Sallie K Mrs ©  
1132 Wall Elwood L  
—E Wendover av intersects  
1200A Strickland John J ©  
1200 1/2 Sutphin Vivian M Mrs  
    △Costner Wm A prod  
1202A Yow Robt L ©  
1203 Magnolia St Bapt Ch  
1204A Walker Margt B Mrs ©  
1206A Moffitt Brandy F ©  
—E Northwood intersects (not  
open)

**MAGNOLIA COURT** — From 8  
Magnolia west 1/2 block  
1A Moore Georgia C Mrs ©  
2A York Mollie G Mrs furn rms  
4A Stern Flora O Mrs ©  
5A Robinson Paul A ©

**MANOR DRIVE** (Lindley Park  
Manor) — From 3603 Parkwood  
drive north, 1 west Ashland rd  
3700 Apartments

- (A) Livengood Zona B
- (B) △Holt Allen N
- (C) Starnes Wm O
- (D) △Menefee Chas G

Street continued

3701 Apartments

- (A) △Boullion Geo M
- (B) △Mattox Ray
- (C) △Lewis Anne L
- (D) △Transon Jas E

Street continued

3702 Apartments

- (A) △Goodwin Philip M
- (B) △Saunders Glenn T
- (C) △Mitchell Robt B
- (D) △Heritage Thos P

Street continued

3703 Apartments

- (A) △Lybrand Jas A III
- (B) △Holton J Radford
- (C) Vacant
- (D) Weisler Irvin

Street continued

3704 Apartments

- (A) △Inman Joseph C
- (B) △Munson Fredk T
- (C) △Wooten A Carolyn
- (D) △McManus Edw T

3705 Apartments

- (A) △Wyatt Robt F jr Rev
- (B) △Erhardt Robt J
- (C) △Nagel Edwin L
- (D) △Bridges H Conrad

Street continued

3706 Apartments

- (A) Gaskins Clyde
- (B) △Kirtley John M
- (C) △McRorie Cyrus B
- (D) △Jenkinson Harvey T

Street continued

3707 Apartments

- (A) Vacant
- (B) Fields David
- (C) Sherrill Henry H jr
- (D) Vacant

Street continued

3708 Apartments

- (A) △Hankins Horace G
- (B) △Davis Ralph A jr
- (C) Vacant
- (D) Vacant

Street continued

**MAPLE (Guilford College)**—East  
from College rd  
    △Auton Adam D ©  
    △Hackney John B jr ©  
    △Hodgin Chas B ©  
    △Hodgin Devane S  
    △Stewart John J

**MAPLE (Proximity)** — From 3d  
north to 9th, 3 west of Summit  
av  
1100A Nicholson Thos R furn rms  
1118A Prox Mercantile Co Inc genl  
    mdse  
    US PO Sub Sta No 4

—4th ends  
cor △Cone Mills Corp cotton gds  
    mfrs  
1206A Seaboit Garland L  
1208A Hodges Richd L  
1210A Westbrooks Emma D Mrs  
1212A Hobbs John S  
1213A Thurman Daisy T Mrs  
1214A Ritter Arth  
1215 Boone Alex G

—Meadow intersects

1301A Hobbs Viola  
1302A Dennis John W  
1303A Maness Banner L

1304A Murchison Edw M

1305A Murphy John H

1306A Duggins Albert F

1307 Long W Clarence

1308A Carter Wm T

1309A Talton J Gordon

1310A Weaver Wm A

1311A Davis Gladys C Mrs

1312A Reed Nettie B Mrs

1313A Brewer James L

1314A Talton Emma B Mrs

1315A Hobbs Clarence B

1316A Deaton Wm H

1317A Seawell W Turner

—6th intersects

1400A Curtis Frank J

1401A Matherly Clyde R

1402 Blum L Edwin

1403A Matherly Jable L

1404A Bradley Donald O

1405A Smith Eli L

1406A Watson Henry B

1407A Cockerham Geneva Mrs

rear Cockerham Geneva Mrs sofr  
drinks

1408 Matherly Herman R

1409A Strickland Harvey R

1410A Lee Clair B

1411 Nabors Edw C

1412 Nabors Lee O

1413A Parrish Leslie W

1414A Dean Albert A

1415A Hinshaw Clark O

1500 Lanning David G

1501A Austin Harry M

1502A Bryant W Everett

1503A Berckman J Hester

1504A Jones Benton R

1505A Patterson Alton M

1506 Shepherd Joshua T

1507A Ammons Roy L

1508A Harder Klavern R

1509A Faircloth Grady M

—9th intersects

**MAPLE (Revolution)**—From 20  
north to 12th, 1 west of Vine

2101A Gaulden Jas A

2102A Leverett Robt D

2103A Wyrick Jacob E

2110A Beal Roy L

2112 —

2114A Browning Henry H

2116 Thomas M Benj

2117 Vacant

2118A Cox Curtis M

—10th intersects

2201 Browning John M  
2204A Green Bryant T  
2206A Ritter Walter L  
2207A McCadoo Robt M  
2208 Ward Arth W  
2209A Johnson Parks A  
2210A Mills Everett E jr  
2211 Snow Wm F  
2212A Sams John R  
2213A Aluis Saml G jr  
2214A Leonard Ernest L  
2215A Durham J Gentry  
2216 Irvin Luther T  
2217A Brown Raymond G  
2218 Hinshaw A Herman  
2219A Oates John L  
—11th intersects  
2300A Shular Joseph D  
2301 Lynch Otis D  
2302A Fulk Mack  
2303A Dipple Lena C Mrs  
2304A Henson Everett T  
2305 Wood Paul E  
2306 Welchel John M  
2307 Wicker Edw T  
2308A Ward Thos O jr  
2309A Smith Floyd L  
2310A Beal Roy L  
2311A Campbell Alton W  
2312A Carnwright G Arth Rev  
2313A Ward Calvin C  
2314A Harris I Clifton  
2316A Martin Allen W  
2317A Branson Roe E  
2318 Sams Paul  
—12th intersects

**MAPLE (White Oak Cotton Mills)**  
—From 12th north to city limits  
1 west of Vine

2400 Gibson Viola Mrs  
2402A Ellis J Lloyd  
2404 Varner John M  
2406A Sells Willie R  
2408A McIntyre Etta T Mrs  
2410A Summers Wm W  
2412A Byrd Boyd A  
2414A Foust John Q  
—14th intersects  
2500A Hayes Melvin F  
2502A Wyrick Jessie J Mrs  
2504A Flinton Freda B Mrs  
2506A Cates Minnie R Mrs  
2508A Collier Saml N  
    Collie C Edw  
rear Vacant  
2510A Jones Mark C  
2512A Wrenn Wm H  
2513A Day James T  
2514A Culbreth Annie R Mrs  
—16th intersects  
—17th begins  
—18th begins  
—City limits  
—Guilford County

**MARINER ROAD** (Guilford County)  
— From Meadowview rd  
west 1/2 block  
—Fieldcrest rd ends  
    Hampton Wade (c) ©  
    △Milley Raymond (c) ©

**MARION** — From 1300 Lexington  
av west to Valley Park dr  
—Glenwood av intersects  
—McCormick intersects  
1301A Daniel Roy L ©  
1310A Garner Ralph P ©  
1311 Shaw Earl D ©  
1314A Foust L Kyle ©  
1316A Shouse John L ©  
1320A Angel A Dillard ©

**RISER  
PRINTING CO., INC.**

Printing — Engraving  
Direct Mail Advertising  
Corporation Seals

214 Commerce Pl.

Tel. 3-2513



# Drink *Coca-Cola* In Bottles

TRADEMARK REG. U. S. PAT. OFF.

GREENSBORO COCA-COLA BOTTLING COMPANY



509 BANNER BLDG.

STATE FARM INSURANCE COMPANIES

PHONE 2-3604

W. D. BARTLETT, JR.  
REAL ESTATE and INSURANCE



WAREHOUSE ST. (ORD)

D. W. WINKELMAN CAROLINA CO.  
GENERAL CONTRACTORS — ROAD BUILDERS

PHONE 3-4873

MARION—Contd

- Portland intersects  
—(Not open between Portland and 1425)
- 1425 Kirkman Maud B Mrs ©  
—S Aycock intersects
- 1500 Ferguson Walter C pnter  
Smith Henry B  
1501 Welch Millard M  
1502 Setzer D Frank ©  
1507 Smith Saml C ©  
Δ Smith S C Plmbg & Htg Inc contrs
- 1509 Thompson Robt P ©  
1510 Bancroft Robt L ©  
1511 Fowler Roxle Mrs ©  
1512 Gibson Robt L ©  
1514 Davis Fred M  
1515 Hussey Arnold R  
1516 Sebastian Zachary T ©  
1517 Josey Robt B ©  
1518 Angel Avery B ©  
—Edgecombe intersects
- 1601 Garner John R ©  
1604 Morgan Judson J jr ©  
1605 Fruit E Roland  
1606 Hendrix Lora C ©  
1608 Tillotson Rufus C ©  
1609 Dean Edgar C ©  
1612 Wray Percy W  
1613 Lowder Robt H jr ©  
1614 Austin Cecil L ©  
1615 Godfrey Henry F ©  
1617 Fagan Wm O ©  
Δ Tolley Walter F jr  
1618 Gilbert Cleva C Mrs ©  
—VanWert intersects
- 1700 Hollifield Louis E  
1702 Frederick Forris P ©  
1704 Vacant  
1706 Collins G Melvin ©  
1707 Kennon Geo M ©  
1708 Patrick Joseph G  
1711 Moorefield Jas L ©  
1712 Rice Garson L ©  
1713 Pegram S Paul ©  
1715 Keen Jas D jr ©  
1716 Sears Percy H ©  
—Bertie intersects
- 1800 Under construction  
1802 Waddell James E ©  
1804 Deal Wm C ©  
1807 Lester James W ©  
1808 Aldham Jasper C ©  
1810 Hilliard Palmer W ©  
1811 Williamson Oscar O ©  
1813 Chiusano Henry M ©  
1816 Coble Gilmer O ©  
—Perry intersects
- 1900 McLaughlin Joseph V ©  
1901 Waddell J Thos jr ©  
1903 Smith David M ©  
1905 Cummings Edw H ©  
1906 Cummings C Wm ©  
1907 Ernest Wm S ©  
1908 Farrow Geo C ©  
1909 Kerr James G ©  
1910 Rimmer Jack L ©  
1911 Snyder John O ©  
1912 Austin Wm R  
—Valley Park dr intersects

- 2  
MARKET E — From Elm east beyond city limits (Base line dividing north and south streets)
- 101A Petrie Portrait Market photogs  
102 Belk's (side ent)  
103A Aetna Loan & Finance Co  
105 Bank of Greensboro  
113A Modern Mkt & Gro  
114AS & W Cafeteria  
115A Colonial Finance Co  
116A Natl Cash Register Co The  
117A Palace Cafe restr  
118A United Shoe & Hat Shop  
119 Love Julius E tallor  
121A White Star Lndry Co

- 25  
122AGboro Loan Co pawnbrokers  
123AFabric Center The dry gds  
123½ Davis Underwear Co (stge)  
125½ Davis J L Hosier Inc whol  
Δ Davis Hosiery Corp  
Δ Davis Underwear Co whol
- S Davie intersects
- 203 Tony's beer  
205ΔAcme Lunch  
207ΔDixie Billiard Parlor  
210-20 King Cotton Hotel (side ent)  
215-17ΔTraders Chev Co Inc autos  
221 Traders Chev Co Inc (used car dept)  
224ΔSou Sales Co Inc elec appliances and tires  
227 Traders Chevrolet Co Inc (parking lot)  
228-30ΔRuzicka Jos bookbinder  
232ΔJohnson Serv Co temperature controls  
234ΔGate City Hotel  
238ΔElectrolux Corp vacuum clnrs  
239-41ΔFrank's Dept Store ΔZesto Ice cream Co  
240ΔWhite & Shaw Plmb Co Pettit P Milton plmb  
242 Vacant  
243ΔJohns Ralph Co Inc clo  
244 Vacant  
246-50ΔMattox Auto Sls used cars  
247-49ΔKing's Bargain Mart Inc furn & hdw  
251ΔGboro Barbecue  
252ΔNew Baltimore Cafe  
253 May C L Hos Mills Store  
253½Teague Auto Sup (stge)  
255ΔJ & W Clo Co men's clo  
257 Vacant  
259ΔGboro Tavern restr  
260-02ΔGate City Serv Sta  
ΔFraley's Motor Exp
- Forbis intersects
- 301ΔAnderson's Esso fill sta  
304ΔAdamson Cadillac-Olds Co autos  
306ΔLowman Motor Co autos  
ΔLowman Bros Inc reprs  
311ΔMitchell Jos genl mdse  
312 Lowman Motor Co (used car lot)  
313-15 Lane Furn Co  
313½ Apartments  
1ΔFallis Gus  
2ΔHangellas John  
3ΔGallins Paul J  
4ΔTriantas Nick S
- Street continued
- 321ΔJohnson Motor Co auto reprs  
ΔJohnson D Talmage confr  
328-32ΔDick's Lndry Co  
329ΔGboro Wine Store  
331-37ΔGate City Transit Lines Inc (garage)  
ΔPaulos Hat Shop  
339ΔCole Body Shop auto reprs  
ΔDuke Power Co car barns and garage)  
Piedmont Natl Gas Co (plant)  
ΔV & S Serv Sta
- 24  
—S Lyndon begins
- 401-03ΔColonial Ice Co (fuel dept)  
407-11ΔG P Food Distrs  
414ΔGifd Dry Clns  
416ΔEat Well Cafe  
418ΔIndustrial Truck Sls & Serv Co
- Lain begins  
—Southern Ry (overpass)
- 505ΔJenkins Wm M (c) dentist
- 505½ΔPrince Hall Lodge F&M (c)  
507ΔJeffries Saml J (c) barber  
509ΔMeares Essie B Mrs (c) clo clnr  
511ΔPalace Gro  
—Percy begins
- 600ΔSholamor Grill  
601ΔRex Cafe  
602ΔDavis Barber Shop (c)  
603 Vacant  
605 Vacant  
606ΔCheek Arnold M fill sta
- Pearson begins
- 607-09 Vacant  
610 Owens Maggie Mrs (c) restr Grace's Lunch (c)  
610½ United Hse of Prayer (c)  
611 Vacant  
612 House of Prayer for All People (c)  
612½ΔGrace Hotel (c)  
Freeman Thos D Rev (c)  
613ΔThomas Sport Shop (c) clo  
ΔThomas Saml S Bonding Serv Rex Pool Rm (c)  
613½ Vacant  
614ΔN C Mut Life Ins Co (c)  
615 Vacant  
617ΔUniversal Radio & Telev Serv Co (c)
- Chaleen ct begins
- 618ΔDaniel Taxi Service (c)  
619 Vacant  
620ΔDawson's Pure Oil Serv (c)  
621ΔMercury Radio & Television Serv (c)
- Gilmer intersects
- 701 Theo's Pl restr  
702ΔClapp's Serv Sta  
703 Camack Barber Shop (c)  
705ΔStewart Alex A (c) shoe repr
- 707ΔCut Rate Super Mkt gros  
709 Vacant  
709½ Fant Bessie Mrs (c)  
711 Empire Tailors  
711½ Hunter Jas (c)  
Hunter Ethel G Mrs (c) furn rms  
712ΔLee's Serv Sta (c)  
713 Serv Barber Shop (c)  
714ΔUnited Taxi Inc (br)  
715ΔB&B Cafe (c)  
715½ΔMilling Elliott (c) wood millng Amelia Y Mrs (c) furn rms  
717 B & F Pool Rm (c)  
717½ Herbin Jas (c)  
719ΔStop & Shop Stores gros
- Clinton intersects
- 801 Vacant  
803ΔGeorge's Cafe  
803½ Stewart Building
- Rooms:
- 1ΔSimkins Geo C (c) dentist  
2 Vacant  
3ΔAlexander's Beauty Box (c)  
4 Vacant  
5ΔN C Physio-Therapy Institute (c)  
6ΔExcelsior Beauty Shoppe (c)  
7-9 Vacant
- Street continued
- 805ΔMcMillan's Super Mkt gros  
806 United Institutional Bapt Ch (c)  
808ΔGalloway John H (c)  
808½ Randleman Wm (c)  
809ΔCoble's Mkt gros  
810 Davls & Marks Shoe Shop (c) reprs  
811 Wilkins Building
- Rooms:
- 1 Vacant  
2 Hardy's Studio (c) photogs  
3 Vacant  
4ΔVanity Beauty Salon (c)

## H. D. BARNES, INC.

GENERAL CONTRACTORS

233½ N. Greene St.

P. O. Box 2408

Phone 7396



# CORRY LYNCH MOTORS

LINCOLN—MERCURY  
SALES and SERVICE

531 S. Elm St.

Tel. 3-6955

# SCHENCK & CO.

INSURANCE and BONDS  
PAUL W. SCHNECK JR. AGENCY  
PROVIDENT MUTUAL LIFE INSURANCE CO.  
502 N. ELM TELS. 2-0127 and 2-0128

MARKET E—Contd  
Wilkins Bldg—Contd  
5-7 Troxler's Studio (c) photo

6LaPetite Beauty Salon (c)  
Street continued  
811½ Martin & Stonewall Shoe  
Serv (c) reprs  
812AFoust Nancy Mrs (c) beauty  
shop  
813AAlston Drug Store (c)  
814DHuntley I Clothing Co  
815AKimbro Thos Y fish  
816-18AEast Market St Pool  
Room (c)

817APlaza Smoke Shop (c) bill-  
iards  
819AEthe's Bake Shop (c)  
820 Reddick Emanuel M (c) bar-  
ber  
821ARoyal Garden Cafe (c)  
822AEastern Auto Store auto  
accessories

823 Atkinson's Gro  
824 Hill Chas S (c) gro  
US PO Sub Sta No 7  
829ABigby Climax M (c)

—Regan begins  
—Macon begins  
900-02AMcNair Bros Drug Store  
901ANew Star Cafe  
902½ Vacant  
905AMcAden's Dry Clns & Dyers  
(c) (br)  
903½ Zager Max confr  
904 Whitfield John D (c)  
rearAKittrell Edw (c)  
905APalace Theatre (c)  
906AHargett Funeral Home (c)  
Hargett Nathl E (c) ©  
rearAGuilford Casket Co (c) mfrs  
Hargett Mutual Burial Assn  
(c)

907ADavis F Earl (c) phys  
908ASellers J Otis (c)  
909AParamount Grill (c)  
Paramount Fruit Mkt (c)  
gros

rearARose Beauty Salon (c)  
Saunders Margt Mrs (c)  
909½ Episcopal Church of The  
Redeemer (c)

910 Under construction  
911AMcLaughlin John B (c)  
—N Beech begins  
912ADaniel Taylor (c) ©  
914AMiller W Lloyd T (c)  
dentist

Garrett Edw R (c)  
916AHall Geo T (c)  
918ABrown's Funeral Directors  
(c)

ABrown's Mut Burial Assn (c)  
919AMcLaughlin John B (c) phys  
920 Gill Leola Mrs (c)  
921ARed Lantern Cafe (c)  
922 Shoffner's Tailor Shop (c)  
923ATriangle News & Shine  
Stand (c) news dr  
924AFarley's Sweet Shop (c)  
confr

925AHagins' Billiard Parlor (c)  
927AYancey Earl C (c) barber  
929ARoyal Palm Cafe (c)  
931AWhites Studio (c) photo

931½Juanita's Lingerie Shop (c)  
932AElite Billiards (c)  
933½AHayes Roberta Mrs (c)  
beauty shop

ACatherine's Beauty Shop (c)  
935 Flamingo Grill (c)  
937 Gold Star Fruit Stand (c)  
gros

Johnson Carl (c) shoe shiner  
—Dudley intersects  
1001ADudley St Market gros  
1001½AWinston Mutual Life Ins  
Co

AAlexander & Parks (c) lwysr  
AWinchester Clarence M (c)  
real est

1003ALawrence Ella Mrs (c)  
1005ABelton David (c)  
1005½ Saunders Mary Mrs (c)  
1007AWomack Wm (c)  
1007½ Rankins Ernest (c)  
1010ADean Alice L (c) ©  
1012AMcLean Mattie Mrs (c)

—S Myrtle ct begins  
1014 Russell Vape (c)  
1024 Skeen's Chapel Holiness  
Church (c)

1026ACarr Lizzie J Mrs (c)  
Herrington Josephine (c)  
nurse

1051AHargraves Sarah Mrs (c)  
—N Myrtle ct begins  
1055AMoone's Beauty Shop (c)  
—Mitchell begins

—Dean begins  
1100AGabriel Gro Stores  
1101AYMCA Hayes-Taylor Mem-  
orial (c)

1102ALaundrette-Self Serv  
1103AOrchid Beauty Salon (c)  
1104AMorehead Rosa Mrs (c) furn  
rms

Walls Walter (c) wood  
1105AJones Radio & Record Serv  
(c)

AJones Sweet Shop (c)  
1106AJones Octavia Mrs (c)  
1106½Turner John J (c)  
1107AWells Self Serv gros

—Young begins  
1107AWells Self Serv gros  
1108 Emerson Wm P (c)  
1109ADHalf Moon Cafeteria (c)  
1110ACunningham Cyprian R A  
(c) ©

1114AEvans Geo H (c) phys  
1116 Holt Elmer D  
—Nocho intersects

1200 Prince Hall (c)  
StJohn's Lodge No 12 (F&A  
M) (c)

1201 A & T College (c) vocation-  
al bldg (side ent)  
1202 Seventh Day Adventist  
Church (c)

ASeventh Day Adventist Sch  
(c)  
1204AJohnson Edgar (c)  
1206 Vacant

1209A & T College of N C (c)  
(gymnasium)  
1210 Jones Shirley (c)  
1212 Vacant

1214ABowling Sound Serv (c)  
radio reprs  
1214½ACounty Negro Farm &  
Home agt

ABarnes Boisy W (c) dentist  
1216AN C Emp Security Comm  
(colored div)

1218ACurry Norman (c) ©  
1220ADByrd Roy (c)  
1222ASaretta Beauty Shop (c)

—East begins  
1300AJackson Jas (c)  
1302 Yarbray Ernest C (c)  
1302½ Vacant

1304ACaldwell Leon (c)  
1304½Allen Elnora Mrs (c)  
1306 Allen W Frank (c)  
1308ACarr Lewis A (c)

1310AFairley Maude B Mrs (c) ©  
1320ACoker Alex (c)  
—Laurel begins  
—Powell begins

1400AManhattan Inn (c) confr  
AMartin & Robinson auto rep  
1401 Vacant  
1403AWhitsett Wm A (c)

1405ABurnett Tennis M (c)  
1407ACampbell Wm (c)  
1408 Club 81 Snack Bar (c)  
1409AEarles Doran (c)

1410 College Billiard Parlor (c)  
1411 Vacant  
1412ABriggs-Reynolds Clnrs (c)

1413ABurrell Martha Mrs (c)  
1414ASmith's Sweet Shop (c)  
1414½ Vacant  
1415AJohnson Ressie G Mrs (c)

1416 Vacant  
1417AWarren James C (c)  
1418 Vacant  
1421Chavis Herman L (c)

1422ASkylight Cafe (c)  
1422½AMickens Roosevelt (c)  
1423AJones Chas (c)  
1425AStroud Virgil C (c)

1427 Bradley Chester L (c)  
—Obermeyer intersects  
1500AHarlem Inn (c) confr  
1502AFoster John O Rev (c)

1503ABrown Albert M (c) ©  
1507AEast-N-Clnrs (c)  
1510 · Couch The (c)  
1511AB & F Grill (c)

1512 Powell Blonzora Mrs (c)  
1514 Watkins Ann Mrs (c)  
1514½ARobinson Jas L (c)

1515AWyrick Chas R (c)  
1516APowell James (c) ©  
1516½ Bidding John (c)  
1518AMitchell Lillie Mrs (c)  
nurse

1520 Holt Georgia Mrs (c)  
1522 Chandler Lucille Mrs (c)  
1524 Brewer Katie Mrs (c)

1526 Richmond Janie (c)  
—Daniel begins  
1600AWilkins Beauty Shop (c)

1601ACompton Gro (c)  
1601½ Compton Wm (c) ©  
1604AFoy Edw J Rev (c) ©  
Baker Anne F (c) nurse

1605 Cauty Wm (c)  
1606AMinter Flossie B Mrs (c)  
1607 Walker C S Rev (c)  
1608AShepherd Leroy jr (c)

1609ARogers Leo (c)  
1611AGolden Mamie Mrs (c)  
1613 Vacant  
1615AMcRae Belton V (c)

1617AAnderson James (c)  
1619 Miller Angelo J (c)  
1621ABurge John J (c) © bldg  
contr

Jennings Sarah Mrs (c)  
nurse  
Glover Ida (c) drsmkr  
Washington Odella (c)  
nurse

—Benbow rd intersects (n not  
open)  
1701ADadams Brooks S (c) ©  
1702 Miller Edw (c)

1702½ALofton Henry (c)  
1703AIngram Henry E (c)  
1704ASlade Sopora Mrs (c)  
1705ADFoy Jos D (c)

Foy's Slip Covers & Draper-  
ies (c)  
1707ACampbell Quincy (c)  
1708 Jones Lewis (c)

1709ACarter Irene Mrs (c)  
1710 · Browning Chapel Meth Ch  
(c)

1711AGant Oil Co fire sta  
—Luther intersects  
1800APeek Minard H (c) ©

1801AAllen's Grocery (c)  
1802Morrison Wade (c)  
1803Sharpe Emma Mrs (c)  
1804 Ingram Saml (c)

1805 Burnett Annie Mrs (c)  
AHarris Connie Mrs (c)  
1806AMayes Theo (c)  
1807 Wade John (c)

1808AToran David (c)  
1810 McIver Isaiah (c)  
1812AEdwards Bernice M (c)  
1814ACheek Fleming T (c)

1816 Allen Joshua H (c)

AWNINGS



DIZE  
AWNING  
&  
TENT  
CO.

AWNINGS  
TENTS  
TARPAULINS  
VENETIAN  
BLINDS  
METAL  
AWNINGS

405 S. ASHE

PHONE  
8479

## TRI-STATE CONSTRUCTION CO., INC.

BUILDING MATERIAL

SIDING — ROOFING — CARPENTRY

3603 HIGH POINT RD.

TEL. 4-7332

# S. C. SMITH PLUMBING & HEATING, INC.

1507 Marion St.

Phone 2-3052

**MARKET E—Contd**

1818ΔJonesboro Sweet Shop (c)

confr

**—Booker intersects**

1900ΔShoaf's Esso Srvc

1901 Vacant

1909ΔJonesboro Cash Service

1909½ Vacant

1910ΔEl Rocco Restr (c)

1911ΔLedford Beauty Shop (c)

1913 Vacant

1914ΔWooley Fredk A (c)

1914½ McMillan Geo W (c)

1916 Spruill W Jasper (c)

1916½ Vacant

1917ΔFuller Jas R (c) ⊙

1918ΔWharton Wm M (c)

1918½ King Howard B (c)

1919ΔSnipes Monroe R (c) ⊙

1920ΔWharton Martha Mrs (c)

1920½ΔLoman Chas L (c)

1921 Turner's Variety Shop (c)

confr

1922 Harrison James (c)

1923ΔWilliams Booker T (c)

1925ΔSnipes J Walter (c) ⊙

Snipes Willie W Mrs (c)

mus tchr

1927ΔNash Coy (c)

**—Marshall begins**

1929ΔSmith Osbey E (c)

1930ΔGraves S Everett (c) ⊙

1931ΔJohnson Daisy Mrs (c) ⊙

Little-Johnson Barber Shop

(c)

1933ΔLee Ora Mrs (c) ⊙

1934ΔBiggers N Smith (c)

1935ΔWharton Watson A (c) ⊙

1936ΔWithers Saml (c)

1937 Vacant

1939ΔEast End Gro

**—Huffman begins**

1940ΔWharton Geo (c) ⊙

1942ΔWiggins Benj (c)

1946ΔBeville Nannie D Mrs (c)

1947 Johnson Minnie A Mrs (c)

⊙

ΔTaylor Hamilton F (c)

1949ΔOutlaw Jas A (c) ⊙

**—Gillespie begins**

2001ΔLiggins Horace L (c)

2003 Barkley Adele Mrs (c)

2005 Herbin Zula M Mrs (c)

2007ΔLiggins Saml (c)

2008ΔAm Oil Co (bulk plant)

2009 Cry Baby Pl (c) soft drinks

**—Shaw begins**

2012ΔThomas L E Mtr Co reprs

2016ΔLee James A (c)

2019 Mary Eliz Apartments (c)

**Apartments:**

1ΔBlackwell James (c)

2 Nicholson Wm (c)

3ΔReid Clara V Mrs (c)

4 West James L (c)

**Street continued**

2020ΔWestern Auto Store whol

(ofc)

**—Winston begins**

2105 Thompson Jas S (c)

2106ΔPaylor Declama (c) ⊙

2135ΔCobb Gilbert L (c)

2137ΔHudson Mary (c)

**—Durham begins**

2200ΔLong Luther H (c)

2201ΔPatterson Matthew N (c)

⊙

2202 Hayes Gertrude Mrs (c)

nurse

2204ΔGuy Leroy (c)

2206ΔMcGill Emma D Mrs (c)

2208ΔStewart Eliz (c)

2209ΔLee Arth L jr (c)

2210ΔBigelow Malissa Mrs (c)

2211ΔBarber Elliott M (c)

2213 Hood Tiny L (c)

2215ΔLane Jas A (c)

2217ΔWoods Danl (c)

2219 Raleigh Sweet Shop (c)

confrs

**—Raleigh intersects****—City limits****—Guilford County**

2312ΔPattishall J Malcom

2314ΔHome Ice Co

2316ΔEconomy Food Store gros

2317ΔA &amp; T College of N C (c)

farm and dairy

ΔKennedy Wadaran L (c)

2318ΔCarney's Square Deal Serv

Sta (c)

2320ΔMontgomery James M ⊙

2601 A &amp; T College Apts (c)

**Apartments:**

1AΔWaddell Edw W (c)

1BΔPendergrast James (c)

1CΔJohnson W Malcom jr (c)

1DΔClark Thos A (c)

1E Hogan Cleophus (c)

1F Snowden Rudolph (c)

2A Hannah James (c)

2BΔKyer Edw H (c)

2C Alston John (c)

2D Holmes Alphonso (c)

2EΔSmith Harrison (c)

2FΔAlexander Harvey R (c)

3AΔTaylor Luther S (c)

3BΔRay Joseph M (c)

3CΔGarrett Eug (c)

3D Bullock James (c)

3EΔMcClain Geo E (c)

3F Downing Seth (c)

4A Brooks James (c)

4B Fennoy David H (c)

4C Mitchum James jr (c)

4D Caple Rufus (c)

4E Douglas Wilbert (c)

4F Judge Otis C (c)

5A Carr Ethebert S (c)

5BΔDay Chas (c)

5CΔLewis Ambrose (c)

5D Williams Andrew W (c)

Williams Jacqueline M Mrs

(c) drskr

5EΔPowell Chas M (c)

5F Gail Geo C (c)

6AΔSmith Creed D (c)

6B Vacant

6C Vacant

6DΔPurnell Roy (c)

6EΔClarke Sylvester (c)

6FΔHines Nathl (c)

7A McWain Percy (c)

7BΔHarper Hoyle L (c)

7C Wyrcht James M (c)

7D Dixon James (c)

7EΔHolloway Major B (c)

7F Jackson Jessie (c)

8A Baird Bernice (c)

8BΔHarrell R Edgar (c)

8C Chapman Rufus L (c)

8DΔHarper Estell (c)

8EΔThornhill Richd A (c)

8FΔGamble Wm H (c)

9AΔAlexander Wm E (c)

9BΔTaylor H Clinton (c)

9C Vacant

9D Holman Wm (c)

9EΔHeaden Arth (c)

9FΔAdams Wm (c)

10A Ruffin Chas jr (c)

10B Edwards Griffin A (c)

10C Houston John W (c)

10D Ramsey Wm (c)

10E Debnam Robt M (c)

10F Wall Pershing E (c)

11A Hairston John L (c)

11B Howell Fleetwood (c)

11C Spigener Wm (c)

11D Boyd Thos C (c)

11EΔCopeland Horace W (c)

11FΔLeSueur Robt L (c)

12A Page John J (c)

12B Gill J Cirt (c)

12CΔGuggle Wm J jr (c)

12D Lassiter Leonard V (c)

12E Dawkins James F (c)

12F Cannon Wm J (c)

**MARKET E (Bessemer Sanitary**

District) — Continuation of E

Market from Chapel rd north-

east and east beyond District

limits (Base line dividing north

and south streets)

ΔReynolds R J Tob Co (redry-

ing plant no 8)

3300ΔContainer Corp of Am mtrs

3301 Vacant

3303ΔSpivey Frank L ⊙

3305 Baldwin Lillian B Mrs

Baldwin Steph R

3311ΔSimmons &amp; Whitesell O K

Used Cars

ΔWhitesell Geo E ⊙

3315ΔCaudie Clarence E

**—Holt av begins**

3401ΔLefler Lon L

3402ΔWilson Dewey J Mrs

3403 Brady Edw L ⊙

3404ΔSnyder Sion R

3405ΔSmith Syke C

**—Park av begins**

3406ΔGrubbs Nannie M Mrs

3407 Fields Worth L ⊙

3408ΔClark Mamie M Mrs ⊙

3409ΔWhitley Lilla S Mrs ⊙

3410ΔBessemer Furn Co

3417ΔCausey Grady M

3419ΔCausey F Scott ⊙

3500 Waggoner John F ⊙

ΔWaggoner Lloyd A

3501ΔSmith L W &amp; Son radiator

reprs

3502ΔBessemer Lauderite

3502bΔHarris Radio Serv

Harris Wm D

3504ΔGray Robt L ⊙

3506ΔPoyner Paul

3508ΔGerringer Talmadge C ⊙

3600ΔCooper Minnie L Mrs

3601ΔClark Bettie Mrs ⊙

3602ΔGregory Clarence T ⊙

3603 Sutphin Jesse L ⊙ livestock

dlr

3606ΔCausey Claude W ⊙

3608ΔHuffling Clyde H ⊙

3610ΔOwens Compton C

**—Sykes av begins**

3630ΔBatts Esso Servicenter gas

sta

ΔBatts Transfer

ΔRest-A-Bit Serv Sta gros

3700ΔButter Bros Constu Co con-

crete

3703ΔBatts John F ⊙

3705ΔCox Burley N ⊙

**—Lowermilk begins**

3707ΔCrabtree Chas L ⊙

3709 Crabtree Jas W ⊙

3711ΔRichardson Pearlle E Mrs ⊙

3712ΔCook Larry J

3713ΔP &amp; H Farm Equip Co Inc

3800ΔSprinkle Serv Sta

3801ΔGboro Diaper Serv

3802ΔSou Waterproofing Co

ΔSou Paint Co

3803-07ΔBessemer Laundry

3806ΔAdams Chester H ⊙

3808ΔGlass Hazel S ⊙

3809ΔMcKenna Jas F ⊙

3810ΔOakes Wm W ⊙ sign pntr

3811ΔBlalock Annie L Mrs

Story Lillie H Mrs

3812ΔBailey Claude W ⊙

3813ΔYates Carl E

3814ΔGlass Maggie R Mrs ⊙

3817ΔThompson Marvin H ⊙

**—Dockery begins**

3900ΔBarber Geo

3901ΔBlalock Isaac J ⊙

3905ΔBessemer Motor Co reprs

3906 Adkins Clarence A ⊙

**ELECTRIC**  
**WELDING**  
**ACETYLENE**

**City**  
**Welding & Spring**  
**Service Co**

324 E. Sycamore

**PHONE**  
**9661**

**SHEETS & SERVICE**  
**AUTO SPRINGS**  
**SHOCK ABSORBERS**

**Wysong**  
**&**  
**Miles**  
**Co.**

★

**Designers and**  
**Builders of**

**Machine**  
**Tools**  
**and**  
**Woodworking**  
**Machinery**

★

**625 Fulton**  
**Since 1903**  
**TEL. 5173**



**Central Oil Company**  
**FUEL OIL SERVICE AT ANY TIME**



**3606 Spring Garden St. Ext. NIGHTS and**  
**Phones 5683 and 4-2393 HOLIDAYS 8566**

We Take Pride  
in Your  
Appearance



**DRY  
CLEANERS**

One Day  
Service

Open

6:30 a.m.

To 6:30 p.m.

TEL. 4-2776

405  
N. ENGINE



**Lowman  
Motor  
Co.**

Dealers of  
**Studebaker  
Motor Cars**

Service  
Specialists  
and Body  
Repairers

306  
E. MARKET

Phone  
**3-8241**



## THE HOSPITAL CARE ASSOCIATION, INC.

NON-PROFIT "BLUE CROSS" PLAN  
COMPLETE HOSPITAL SURGICAL AND MATERNITY CARE  
E. R. THOMAS, District Manager

818 Jefferson Standard Bldg. — Greensboro, N. C. — Tel. 2-4791



**MARKET E (Bessemer Sanitary Dist)**—Contd  
3908ΔBlalock's Store gros  
Watkins David H (c) barber  
U S P O (Bessemer Br)  
3911ΔDockery Lbr & Hdw Co  
—Huffines rd begins  
—Raleigh rd begins  
—District limits  
corΔHennis Frt Lines Inc

**MARKET W** — From Elm west and southwest beyond Oakland av (Base line dividing north and south streets)

100-02 Jefferson Standard Bldg (For occupants see 101 N Elm)

101½ Taylor Building  
ΔCox Rufus C ins  
ΔSawyer Theo elec contr  
ΔPink Lady Beauty Shop  
ΔRogers Alt Shop  
ΔBache & Co stock brks  
ΔWalker Tom Co tailors  
3d flΔPenny Bros real estate auctioneers  
ΔPenny Geo T Land Co real est

ΔGboro Lady dental  
**Street continued**  
103 Gboro Shoe Shine Parlor  
105ΔCass Jwlrs  
106ΔCity Opticians  
107ΔGate City Barber Shop  
108 Vacant  
108½ΔSchiffman Harry W real est

ΔYounts Printing Serv  
ΔElite Beauty Shop  
109ΔMinute Sandwich Shop restr  
110 Hayworth's Jewelry  
ΔCartland's beer  
111ΔPackage & Food Shop gros  
112ΔManuel's Cafe  
113ΔPresto Lunch restr  
114ΔByndm Harry Jwlr  
116ΔStraughan's Book Shop Inc  
ΔBaker's Shoe Store  
116a Ham Building

**Rooms:**  
220-22ΔMann & McLawhorn archts and engs  
221-25ΔUnderwood Ins Agcy  
ΔVa Fire & Marine Agcy  
226-27 Smith J Harold (camera rm)

**Street continued**  
117ΔCradle Shop PHR Corp childrens clo  
118ΔArt Shop Inc The photogs  
ΔSmith J Harold photog  
119ΔAcrobat Shoe Store  
120ΔSykes Florists Co Inc  
120½ Odd Fellows' Hall  
ΔBuena Vista Lodge No 21 (IOOF)  
Myrtle Rebekah Lodge No 51

121ΔCornatzer & Mock men's furnrgs  
121½ Cornatzer & Mock (stge)  
ΔSou Rewinging  
ΔHeath Beauty Shop  
ΔMartin Nancy tailor  
122ΔW U Teleg Co  
121½ Cornatzer & Mock stge  
122(2)ΔRidgeway Optician Inc  
123 Vacant  
123½ΔStrickland John C justice of the peace and notary  
ΔKallam Geo R constable  
ΔHolmes & Thompson cotton brokers

ΔGeringer Wesley C constable  
ΔCurrent John S bondsman  
ΔWyrick Jonah (ofc)  
125ΔBland's Mus Store pianos  
125½ Sutton Building

**Rooms:**  
200-04ΔUS Treasury Dept (Savings Bonds Div)  
205ΔTaylor John R Co contr  
ΔTaylor-Made Homes Inc real est  
ΔPinegrove Apts Inc  
ΔKenilworth Ct Apts Inc  
206ΔSutton Real Est Co  
ΔSink Edwin M real est  
210 Vacant  
212ΔN C Ins Adjs Inc  
214ΔMulti-Craft Bldg Serv  
216ΔPiephoff Melvin C tailor  
218 Vacant  
300-04ΔSimmons Russell Lbr Co  
300aΔQuality Bookkeeping Serv-ice  
306-08ΔSoutheastern Adjustment Co  
310-12ΔIntl Business Machines Corp  
314-16ΔHutton Fred Office Sup Co  
318-22ΔMcFadden Geo H & Bro Agcy cotton brokers

**Street continued**  
127ΔLouise's Shop women's clo  
129ΔSutton's Florists Inc  
—Greene intersects  
200ΔMannings Studio photogs  
202ΔAndrews News Stand  
202½ Cutchin Building

**Rooms:**  
1ΔMedearis J Iva tailor  
Price Edw V & Co tailors  
ΔMedearis John W watch repr  
2ΔVacant  
3ΔMorton Richd W real est  
4ΔCaveness-Floyd C (ofc)  
5ΔKing Plastering Co Inc contrs  
6ΔTackett Annie S Mrs (ofc) notary  
7-9 Civilian Preparatory Institute corres sch

10 Vacant  
**Street continued**  
207ΔGboro Music Co Inc  
209ΔUNO Cafe  
209½ King Building

**Rooms:**  
1-2 Am Health Ins Corp  
3 Vacant  
4ΔCity Bonding & Realty Co  
5-6ΔBick & Co dye stuffs  
7-8 Vacant

**Street continued**  
211ΔMidget Gro  
—Stafford pl begins  
214ΔGuilford Mortgage Co  
216 Irvin Arcade  
bsmt Office Sup Co (stge)

**Rooms:**  
101-04 Office Sup Co (ofc)  
105ΔSharpe Terry D real est and ins  
106 Vacant  
107ΔLanler Co The dictating machs

201ΔBetts Jos S dentist  
202ΔDelinquent Tax Collrs (county)  
ΔCozart Thos C bldg contr  
203ΔWilliams J E real est  
ΔManson Ins Agcy  
ΔWhite Ernest E real est  
Ferris Ernest H real est  
204ΔHowerton & Howerton lwyrs  
205-06ΔWhite & Lewis Realtors real est

207 Vacant  
208-09 Vacant  
**Street continued**  
216ΔAbels Lucas C ins  
218ΔOfc Sup Co business machs  
Smith L C & Corona  
220ΔHodge Emile Appliances Inc

220½May Building

**Rooms:**  
1-2Paschal Jos E justice of the peace and notary  
3ΔShaw J Bernard lbr  
ΔWarren Earl D real est  
ΔWarren Earl D jr (ofc)  
4ΔPrince Morris lwyr  
5-6ΔHowerton Studio photogs  
7-8 Vacant  
9ΔPage Kilby A real est  
10ΔBradley Vester C lwyr  
11-12ΔSeawell Realty & Ins Co

**Street continued**  
bsmt County Tax Collr (record rm)  
221ΔGuilford County Court House lobby Sills Lois J Mrs confr

**Rooms:**  
100-02ΔClerk of Superior Court  
105-07ΔReigster of Deeds  
108-09ΔBoard of Comrns (Council rm)

110ΔSheriff  
112-16ΔTax Supvr and Collr  
ΔSupvr of Taxation  
200-14ΔSuperior Court  
201ΔState Dept of Revenue  
ΔState Dept of Rev (aud div)  
202-03ΔCounty Bd of Elections  
204 Grand Jury Room  
205ΔLaw Library  
206ΔSolicitor

ΔResident Judge  
2d flΔBarnes Kath S Mrs court reporter

305-06ΔBoard of Comrns  
ΔCounty Mgr and Purch Agt  
306ΔCounty Treas  
ΔCounty Act  
ΔCounty Elec Insprr  
ΔCounty Bldg Supt  
308ΔState Highway Patrol  
ΔState Hwy Safety Div  
309-10ΔBoard of Education  
ΔSupt of Schools  
312ΔCounty Ass't Purch Agt  
ΔCounty Court House Bldg Mgr

313 Vacant  
4th flΔCounty Jail  
Lucas Jesse E

**Street continued**  
222ΔRogers Paint Products Inc  
224ΔU-Save-It Food Stores Inc  
226-28ΔPiedmont Natural Gas Co Inc

228½ New McAdoo Building  
**Rooms:**

1-8ΔFlynt Studios photogs  
6ΔWilliams Minnie pub sten & notary  
ΔWharton Wm L real est  
7ΔWhite Jas W mus tchr and artist

9 Klapp Nell L mus tchr  
Klingman Maude E Mrs mus tchr

10-12ΔPegram Alice ins  
**Street continued**

230ΔGreensboro Drug Co Inc  
232ΔWest Harvey Mus Co  
232½ Carlton Building  
ΔCarlton Phil R Inc ins

—Library pl begins  
302ΔWest Market St Meth Ch

—Boren pl begins  
313-17ΔNorth State Chevrolet Co Inc autos

325ΔColonial Diner restr  
ΔFederal Building  
ΔPost Office

Gboro Branch No 967 United Natl Assn of Post Office Clerks

Gboro Branch No 711 Natl Federation of Post Office Clerks

Gboro Branch No 630 Natl Assn of Letter Carriers

## HARDWARE DISTRIBUTORS, INC.

Wholesale Distributors of

Nationally Known Builders Hardware and Specialties

1201 Park Ter.

Tel. 4-5409



**FORBIS & MURRAY****Funeral Home, Inc.**

515 N. ELM

TEL. 8165

Air  
Conditioned  
Chapel

**MARKET W—Contd**  
**Federal Bldg—Contd**  
 Natl Assn of Postal Supvrs  
 Br 157  
 Natl Assn Post Office & Genl  
 Serv Mtce Employers  
 lobby Kilby Madie Mrs confr  
**Rooms:**  
 12 US Civil Serv (examn rm)  
 20 Post Office (overflow rm)  
 21 Superintending Eng  
 36ΔMarine Recruiting Sta  
 36bΔN C Natl Guard ofc of the  
 Instr  
 36cΔUS Dept of Agrl Soil Con-  
 servation Serv (County  
 ofc)  
 60ΔUS Dept Agrl (Soil Con-  
 servation Serv) (Dist ofc)  
 109ΔSupt of Mails  
 116ΔUS Asst Postmaster  
 ΔUS Civil Serv  
 ΔU S Sta Exam  
 120ΔSupt of Postal Finance  
 205ΔPostal Trans Serv (Dist 5)  
 208-79ΔUS Treas Dept of Int  
 Rev Agt In Chg  
 266-68ΔPO Inspector  
 314ΔDistrict Attorney  
 317 Dist Atty Library  
 318 Grand Jury Rooms  
 319-20ΔFederal Bureau of In-  
 vestigation res agt  
 323ΔDist Court Clk  
 340 Dist Court  
 343ΔCourt Reporter  
 Petty Jury Rms  
 360-71ΔDist Marshal  
 402-39ΔNavy Recruiting Sta  
 405-10ΔProbation Officer  
 412-18ΔTreasury Dept (intelli-  
 gence unit)  
 419ΔTreasury Dept Bureau of  
 Narcotics  
 422-24-33-35ΔTreasury Dept Int  
 Rev Service (ofcs)  
 428ΔTreasury Dept Bureau  
 of Int Rev (alcohol tax  
 unit)

—**Eugene intersects**  
 400ΔFirst Bapt Ch  
 401ΔHanes Funeral Home Inc  
 Hanes Realty Corp  
 405 Hanes Funeral Home Chapel  
 408 McKnight Louise A Mrs @  
 ΔMatheson Wm R  
 412ΔO'Connor Harry J @  
 414ΔHarry's Flowers  
 416 Vacant  
 417ΔRidenhour Walter M @  
 rear Carelock John B (c)  
 418-20ΔPickett's Inc elec equip  
 424 Masonic Temple  
 Gboro Lodge No 76 (AF&  
 AM)  
 Gboro Chapter 14 (OES)  
 Guilford Lodge No 656  
 (AF&AM)  
 Gboro Council No 3  
 (R & SM)  
 Gboro Council Kadosh  
 Gboro Consistory  
 Cortland James W Lodge of  
 Perfection (SR)  
 Guilford Chapter of Rose  
 Croix  
 Corinthian Lodge No 542  
 (AF&AM)  
 Gate City White Shrine No  
 2  
 Ivanhoe Commandery No 8  
 (KT)  
 Chorazin Chapter No 13  
 (RAM)  
 ΔGboro Masonic Temple Co  
 Inc  
 Gulf Chapter No 141 (OES)  
 439ΔHot Shoppe Inc restr

440ΔRaynor Wm A  
 441ΔOrkin Exterminating Co Inc  
 442ΔHackett Laura L Mrs @  
 443 Kellett Harry D Inc used cars  
 446ΔVestal's Amoco Serv Sta  
 449ΔKellett Harry D Inc autos  
 457ΔOliver's Drug Store  
 459ΔComl-Credit Corp (local ofc)  
 ΔComl Credit Corp (div ofc)  
 —**Edgeworth intersects**  
 500ΔLeapheart's Serv Sta  
 501 Bruce's Texaco Serv Sta  
 506 **Apartments**  
 1ΔAvery Arnette H  
 2ΔTurton Patsy  
 3ΔHolmes Rachel S Mrs  
 4 Wimbish Walter H  
 5 Vacant  
 6ΔSuttonfield Pearl F  
 7 Chamberlain Roy T  
 8ΔHammond Chas M  
**Street continued**  
 507ΔToddle House Corp restr  
 ΔStanley James L  
 508ΔSmith May K Mrs  
 510ΔFerguson Nannie T Mrs  
 ΔFinn James C dentist  
 ΔHowell James B Dentist  
 517ΔBusiness Men's Health Club  
 530ΔFirestone Stores home auto  
 sups

19  
 600ΔJohnson Ezzo Serv Sta  
 605ΔWatkins Bertha C Mrs @  
 614ΔBoyles Frank C @  
 Boyles Rich F genl ins  
 614½ Vacant  
 615ΔAllen Geo instruments re-  
 prs  
 ΔMoore Mus Co  
 615½ΔAdair Harold B  
 616ΔCoble Lucian G @  
 616½ Vacant  
 617ΔLeak C Elmer @  
 —**Cedar intersects**  
 700ΔAtlantic Refining Co The  
 oils (ofc)  
 ΔEarl's Serv Sta  
 706ΔWilliams Grill  
 708 Vacant  
 710ΔSmith Ivy H Co elec contrs  
 712ΔBurroughs Adding Mach Co  
 apparatus mfrs  
 718ΔMcNeely's Drug Store  
 720ΔCook Office Mach Co  
 —**A&Y R crosses**  
 814ΔLane's Lndry  
 815ΔGreensboro College  
 818ΔMcMurray John N @  
 —**Justall ct begins**  
 834ΔJustice Corrie H Mrs @  
 ΔBurton Christine  
 834½ΔMcCauley Bobbie  
 —**College pl begins**  
 836ΔByerly Saml L @  
 838ΔPinnix Lula A Mrs @  
 ΔPinnix Realty Co  
 840ΔChapman Kath S @ tourist  
 home  
 841ΔArmstrong Mary M Mrs @  
 real est  
 843ΔParker J Al jr  
 846ΔBawden Herrick T  
 —**Wison begins**  
 900 Lee Edith J Mrs @  
 ΔLee's Tourst Home  
 902ΔHudson Woodrow W  
 902½ΔMorton Howard G  
 903ΔRoss Wm B @  
 904-06 Powhatan Apts The  
**Apartments:**  
 1aΔMulen L Paul  
 2aΔMichaux John S  
 3aΔHodgin N Rush  
 4aΔTaylor Julian R  
 5aΔOwens Geo D  
 6aΔRedden Thos G  
 1bΔEllis Frances S Mrs  
 2bΔEdwards Margt M

3bΔCaldwell Oliver T  
 4bΔDiawiddle Edgar Le H jr  
 5b Vacant  
 6hΔBrannon Henry K  
**Street continued**  
 925ΔTucker May H Mrs @  
 rear Turner Wm J (c)  
 —**Mendenhall intersects**  
 1000ΔMerrill John F  
 1005ΔPage Priv Sch  
 1007ΔHarrison Roger W @  
 1009ΔPlyler Alva W Rev @  
 1020ΔKellenberger Chas D jr @  
 ΔShady Lawn Inn tourists  
 1022ΔJones Mary E Mrs  
 1024ΔJohnson E Arth @  
 1026ΔCovington G Worth  
 1026½ΔWilliams Maude  
 1028ΔPage Kilby A  
 1028½Moomaw Virginia G  
 1030ΔGregory Kath C Mrs @  
 ΔLipscomb John W  
 ΔAndrews Lola K Mrs  
 1033-36 **Apartments**  
 1ΔHauser Blanche  
 2 DeVane Arth  
 3ΔHuneycutt Margt  
 4ΔWyatt Elz K Mrs  
 7ΔAllen Colton C  
 8 Sickles Lawrence M  
 9ΔLennon Dorothy Mrs  
 10ΔRussell John  
 11ΔGittleman Shirley Mrs  
 12 Vacant  
**Street continued**  
 1034ΔWright Anna M @  
 1043ΔFordham Edw H @ real est  
 ΔFordham Maggie B Mrs  
 1044ΔN C Tourist Home  
 ΔCollis Helen B Mrs @  
 1045ΔDicksonson S Thos @ tourist  
 home  
 —**Tate begins**  
 1101ΔBarnard Nannie W Mrs @  
 1102ΔWalters Lou F Mrs @  
 1107ΔLent James R @ chiroprac-  
 tor  
 1109ΔPorter Ruby E  
 rearΔGyles Mary R  
 1110ΔWaddell Kath @  
 Kelly Thos J pntr  
 Kelly Mary Mrs nurse  
 —**Adams begins**  
 1111ΔMitchell John W @ dentist  
 1112ΔDonnell's Guest Home  
 Tinsley Adelaide E Mrs @  
 —**Melver begins**  
 —**East Lake dr begins**  
 1200ΔLomax Robt A @  
 1201ΔKennedy David M @  
 1202ΔGibbons Kenneth C  
 ΔWhite Alf G  
 ΔHolt Leitha L Mrs @  
 1204ΔSharpe Alma E  
 ΔRenschler Irene S Mrs  
 1205ΔVaughan L Clyde @  
 1207ΔHome Management House of  
 WCUNC  
 1208ΔMiles Felix S @ real est  
 Miles Lottie W Mrs furn  
 rms  
 1209 Vacant  
 1211ΔLittlejohn Vance T  
 1216ΔPatton John C @  
 1218ΔAllred David E @  
 1220ΔPatterson Annie L Mrs @  
 1224ΔReeves W W Brokerage Co  
 fruit & prod  
 Reeves Wm W @  
 1300ΔRhyme T Paul @  
 Daily Blair L lwyr  
 1310ΔAlexander R Bain @  
 1312ΔCurry Ernest @  
 1320ΔReavis Chas W @  
 —**Aberdeen ter begins**  
 1400ΔHolland Lonnie  
 1402ΔPoindexter Chas C @  
 1404ΔMcBane Premier S @  
 1406ΔHoge Nettie H Mrs @  
 —**Hillcrest dr begins**

218 S. DAVIE

ALL SEA FOODS IN SEASON—DELIVERY TO ALL PARTS OF CITY

TEL. 8131

**PATTERSON'S**

ESTABLISHED 50 YEARS

921 W. Lee

ASPHALT SHINGLES—ROLL ROOFING—ASBESTOS SIDING—BUILT-UP ROOFING

SHEET METAL WORK OF ALL KINDS

Tel. 2-4607

**Hodgin Roofing & Supply Co., Inc.**

DEALERS FOR RUBEROID PRODUCTS

**EMILE HODGE APPLIANCES, INC.**

"EVERYTHING ELECTRICAL"

220 W. Market St.

Phone 8431

# PHIPPS HARDWARE CO., INC.

Reach Sporting Goods, Builders' Hardware, B.P.S. Paints, Guns, Ammunition,  
Fishing Tackle, Oil Heaters, G. E. Appliances, China and Gifts

215 NORTH ELM

PHONES 2-0179 AND 2-0170



**JOHNSON MOTOR COMPANY**  
REPAIRS ON ALL MAKES OF CARS  
WHEEL ALIGNING

Telephone 6736

321 East Market Street



**Citizens Loan & Finance Corp.**

SIGNATURE AND COLLATERAL LOANS

"LET US MAKE YOU YOUR NEXT LOAN"

225-A N. Elm St.

Phone 3-6991

**MARKET W**—Contd  
1504ΔStoker Everett J ⊙  
1506ΔJones H Roger ⊙  
1510ΔSchiltz Douglas D ⊙  
—Westover ter begins  
1610 Under construction  
1612ΔStein Saml ⊙  
1614ΔSmith Chas W ⊙ real est

1703ΔReeves Otto A ⊙  
1704ΔWharton C Richd ⊙  
Murray Frances nurse  
1705ΔShaffer Saml W ⊙  
1708ΔKing Marvin G ⊙  
1709 Vacant  
1710ΔYarboro Mary S Mrs ⊙  
1800ΔSmith John E ⊙  
1801ΔMay Eliz ⊙  
1802ΔSykes Leonard C ⊙  
1803ΔBurr Francis K ⊙  
1806ΔOgburn Herbert H ⊙

—Overlook begins  
1901ΔStadium Ida B Mrs ⊙  
Stadium Melvin W real est

—Arden pl begins  
2002ΔBoren Norman A ⊙  
—Kensington rd begins  
2100 ΔFew Eug C Rev  
2102ΔIrvin Chas W ⊙

2105ΔSt Andrew's Episc Ch  
—Tremont dr intersects  
2201ΔGraves Elmer W ⊙  
2202ΔJester J Carlton jr ⊙

2204ΔDeaton Wm R ⊙  
2205 Under construction  
2206ΔBeavers Jas W ⊙

—Chapman intersects  
2301ΔMcLendon Lennox P ⊙  
2304ΔHurley Leonard B ⊙  
2306ΔCarter Wilbur L ⊙

—East Greenway N intersects  
—West Greenway N intersects  
2501ΔBoone Hoyt W ⊙  
2505ΔWelch J Theo ⊙

2506ΔAyres Thos O ⊙  
—Ridgeway dr begins  
2600ΔWillis F Clifford ⊙  
2601ΔCashwell David H ⊙  
2602ΔDavies Alf I ⊙

2603ΔKrieger Ben ⊙  
2604ΔMoutafis C Gus ⊙  
2605ΔFreeland James V ⊙

2608ΔOwmbey Arth D ⊙  
—Elam av intersects  
2701ΔRankin Ella B Mrs ⊙  
Rankin Kath I chiroproctor

2702ΔWall Arth R ⊙  
ΔHartsfield Chas G  
2707ΔSampson Herman A ⊙  
2709ΔSchweizer Donald C ⊙

—Northridge begins (es not open)  
—Lindel rd intersects (ns not open)

—Ingleside dr intersects (ns not open)  
3000ΔHaskins Covey B ⊙  
3004ΔCoble Herbert L  
—Homewood av begins  
3100ΔWright David C ⊙  
3101ΔStarr Raymond O  
3103ΔKirby Lucille P Mrs

—Avondale begins  
3200 Under construction  
3202 Under construction  
3204ΔStout Ralph D ⊙  
3205ΔMorris Edwin A ⊙  
3207ΔLynch Corry W ⊙

—Ingleside dr ends  
—Beverly pl begins  
—Starmont dr begins  
3511ΔStevens J P & Co Inc  
ΔCarter Fabrics (Div of J P Stevens & Co)  
ΔCarter Fabrics Operating Group

—Ashland dr begins

—Holden dr intersects  
—City limits  
—Guilford County

3809ΔTrollinger Chas D ⊙  
3815ΔHollowell Maruice L ⊙  
3817ΔJohnson Lattis M ⊙

—Walker av ends  
3912ΔWest End Furn Co  
ΔBoar & Castle The restr  
ΔCanada Dry Ginger Ale Inc  
Mateers Curb Mkt  
ΔKennedy's Barbecue

3918ΔCarolina Motor Exp Lines  
—Oakland av ends  
corΔGuilford Dairy Co-op Assn Inc

—West Green ct begins

**MARKLAND DRIVE** (Guilford Hills)—From 2300 Battle Ground av west to 1500 N Elam av I north of Fernwood dr

2307ΔWeisz Geo V ⊙  
2309ΔLauten John J ⊙  
2310ΔHolt Carson W ⊙

2311ΔPowell Chas L ⊙  
2312ΔEdwards W Claxton ⊙  
2313ΔBanks Douglas G ⊙  
2314ΔJohnson Mebane W  
2315ΔParker Jas P ⊙  
2316ΔCompton C Morton ⊙  
2317ΔLamb John T

**MARSH** — From 1500 S Ashe west to Orchard

503 Jackson Jas (c) ⊙  
504 Harrison Ernest (c) ⊙  
508 Trice Maceo (c) ⊙

—Eggert begins (not open)  
510 Moore Wm H (c) ⊙  
511ΔHood John (c) ⊙  
512 Walker Gilbert O (c) ⊙  
513 —

—Eggert begins  
514 Smith Travis (c) ⊙  
515ΔStimpson John L (c) ⊙  
516ΔSortin John (c) ⊙  
517ΔKimble J Thos (c) ⊙  
518 Thompson Geo (c) ⊙  
520ΔRobinson Ethel P Mrs (c) ⊙  
557 Vacant  
559 Vacant  
561 Pritchett J Everett (c) ⊙  
563 Mauldin Isaac J (c) ⊙

—Mile Run Creek (no bridge)  
—Orchard intersects

**MARSHALL** (Scott Park) —From 1927 E Market north to Lutheran

108ΔScott John (c) ⊙  
110 Ledford Marsha (c) ⊙  
112ΔJames Saml (c) ⊙  
113 Evans Allen (c) ⊙  
114 Steele Harvey (c) ⊙  
115 Waddell Priscilla (c) baby sitter

116ΔWoodward Bessie Mrs (c) ⊙  
117 ΔCunningham Louise F Mrs (c) ⊙

118ΔLindsay Thos (c) ⊙  
119ΔEvans Theo (c) ⊙  
120ΔGraves Margie Mrs (c) ⊙

—Stamey intersects  
210ΔHazel Alice Mrs (c) ⊙  
212 Winchester Willie Mrs (c) ⊙

213 Speller David G Rev (c) ⊙  
214 Jones Kemp S ⊙  
219 Winchester Herbert (c) ⊙

—Byrd begins  
301ΔReynolds Willie (c) ⊙  
303 Evans Jesse (c) ⊙  
337ΔMurphy John (c) ⊙  
338 Howard Edw (c) ⊙

—Albany intersects  
400 Foster Linwood B (c) ⊙  
402ΔWhite Roseanna (c) ⊙

404ΔWhite Walter (c) ⊙  
406 Cobb Odell W (c) ⊙  
—Lutheran intersects

**MARTIN** — From 800 King south to Dale, I east of Pearson

500ΔMurrelle Robt (c) ⊙  
501ΔRoss Ruth A Mrs (c) ⊙  
502 Powell John (c) ⊙  
503ΔGoldston Motor Exp trans  
504ΔBrice Ernest L (c) ⊙  
506ΔRogers Alton B  
507 Price Will (c) ⊙

—508ΔAndrew John B (c) ⊙  
510ΔRaiford Conrad L (c) ⊙

—Thomas begins  
511ΔPlaza Manor Hotel (c) ⊙  
Edwards Donnie (c) ⊙

512ΔGriffin Jack (c) ⊙  
514ΔMcCullum Cicero M Rev (c) ⊙

515ΔMurchison Hunter H (c) ⊙  
516ΔCooper Leonard C (c) ⊙  
517ΔPenna Saml A (c) ⊙  
519 Nixon Ulysses (c) ⊙  
521ΔButler Hosea (c) ⊙  
821½ Butler Hosea jr (c) contr  
523 Under construction

—Gorrell intersects  
605ΔMaynard Roxie Mrs (c) ⊙  
606ΔHodges Saml J (c) ⊙  
608ΔHaynes Ezekiel (c) ⊙  
609ΔStellers Idell J Mrs (c) ⊙  
610ΔDuke Nettie S Mrs (c) ⊙  
ΔCoble Chas W

611ΔJohnson Wm D Rev (c) ⊙  
627ΔGant Chas (c) ⊙  
635ΔCutting Clyde W ⊙ pnr

—E Lee intersects  
700ΔZackary Molton R ⊙  
701ΔMorrow Cora M Mrs (c) ⊙  
702ΔJones Leroy (c) ⊙  
703 Under construction  
703½ Under construction  
704ΔWatson Lucille (c) ⊙  
705 Burton Bruce L (c) ⊙  
705½ Cook Henry (c) ⊙  
706ΔMcCauley Mamie E Mrs (c) ⊙

707ΔCooper Wm C (c) ⊙  
708ΔAvant James (c) ⊙  
709ΔWilliams Ozell W Rev (c) ⊙  
ΔMeritt Alphonso (c) ⊙  
710 Macon Cora Mrs (c) ⊙  
ΔFoust Geraldine M Mrs (c) ⊙  
drsmkr

711 Shepherd Simon (c) ⊙  
712ΔSmith Geo M (c) ⊙  
713ΔAnderson Rudolph (c) ⊙  
714ΔCampbell Wm T ⊙

—E Bragg intersects

—Douglas intersects  
901 Vacant  
909 Shoffner Jessie A Mrs  
910ΔJohnson Ruby Mrs  
911ΔWomble Gertrude B Mrs  
913 Lamonds Oswald E ⊙  
915ΔWitten Max D ⊙  
916ΔErwin John B (c) ⊙  
917ΔHarrell D W  
918ΔTolliver Vashti (c) nurse

—Routh ct ends  
938ΔWhite Martha Mrs (c) ⊙  
940 Harrison Emory (c) ⊙

—Julian intersects  
1005ΔBurks Louis C  
1006ΔOverby Zettie H Mrs  
1007ΔLaughlin Fletcher R ⊙  
1008ΔGooch Sherwood L ⊙  
1009ΔWeisner John O ⊙  
1011 Vacant

—Broad av intersects  
1105ΔOverbey James D  
1111ΔSherill W Brady ⊙  
1114 Morton Jack G ⊙  
1115ΔO'Neal Alda V Mrs ⊙  
1116ΔTidwell R Gilmer

# STARR DAVIS COMPANY, Inc.

Insulations

502 GUILFORD AVE.

TEL. 5250



# Hall-Putnam

THE CLOTHING COMPANY  
THE HOUSE OF COURTESY

HART SCHAFFNER & MARX CLOTHES

110-112 N. Elm

Phone 6559

## MARTIN—Contd

1117A King Clarence B  
1118A Hardin Erliss O  
1119A Welsner Lunsford  
—Tuscaloosa intersects  
—Ross av intersects  
—Dale intersects

1506A Foushee Jas E  
1507A Cooke Roger T  
—Foushee Arth M  
1515A Parrish Mary L Mrs  
1517A Hendrix Jack  
—W Northwood intersects  
1600 Vacant  
1602A Meadows Baxter L  
1604A Mesley Harry L

## MARTIN (Changed to Gilmore)

21  
—From 500 Forest west  
to Kenilworth  
—Stirling intersects  
—Kenilworth intersects

29  
MAY —From 623 Oak south  
block (not open)

43  
MASON —From Camden rd south-  
west to Myrtle, I southwest of  
Lindell rd (not open)  
—Longview intersects (not open)  
—Myrtle intersects

16  
MAYFAIR AV—From Summit av  
southeast to Benbow rd, I north  
Mendow

1305A Flicken Geo H  
1306A Battaille Brooklyn C  
1307A Sapp O Wm  
1308A Vestal Wm A  
1309A Berry Worth L  
1310 Ritzenberg Nathan  
1311A Masten John P  
1312A Wilson Haskell C  
1313A Massey Sherman  
1314A Felmlee Geo S  
1315 Houghton Frank H  
1316 Shakle Donald E  
1317 Doak Saml L  
1318A Barton Chas D  
1319A Nettles Henry G  
1320A Lewis Hal B  
1321A Webster A David  
1322A Dalton Vernon J  
1323A Mayfield Chas N  
1324 Matthews Jeanette G  
1325A Nelson Elbert L  
1326A Craven Wm V jr  
1327 Anderson Grant A  
1328 Pennington Manuel M  
1329A Smith Hoyt E  
1330 Stone James K  
1332A Register Myrtle K Mrs  
1334 Campbell Chas F  
1336A Simpson Jack W  
1388 Welch James L

43  
MASONIC DRIVE —From 2800  
Spring Garden west to Oakland  
av

2806A Farrington Wilbur S  
2808A Cheek Fred W  
2810A Dixon Geo W  
2812A Cockfield Ernestine J Mrs  
2812A Webster Lacy C  
2814 Under construction  
2818A Clapp Fred L  
2822A Brooks Frank A jr  
—Park ter intersects  
—(Not open bet Park ter and  
Oakland av)  
—Horton begins (not open)  
—Withers begins (not open)  
—Cliffside ter begins (not open)  
—Oakland av intersects

39  
MAYFLOWER DRIVE —From  
1800 W Market south to Spring  
Garden

—West End pl ends  
202A Mangus Ruth E  
204A Michael Garland P  
206A Peele Boyd C  
208A Root Chas A  
212A Oden Wm K  
218A Cheek DeWitt G  
222A Turner Guy M  
228A Hamburger Alvin X  
—N College Park rd ends  
—Sylvan rd begins  
—S College Park rd ends  
303A Schrieber Sidney  
305A Hartsook Lou A  
306A Williams R Murphy Rev  
308A Horne W Lloyd C  
312A Ruffing John T  
—Wright av intersects  
400A Hoyle Thos C jr  
401A Nafe Alex J  
402A Paylor Roy T  
403A McDonald John C  
404A Scott Pearl H Mrs  
405A Lancaster W Adrian  
406A Coe J Claude  
407A Keeling Hugh J  
408A Thomas Roy S  
409A Wilhelm Robt C

45  
MASONIC PLACE (Pomona; Guil-  
ford County) —From Capman  
west to Church av, I north of  
Spring Garden

3500A Smith Clyde E Rev  
3507A Tesh Chas A  
2607 Ray Robt C  
3611 Sparks Davi  
3612A McLaughlin Alf H  
3613A Reams Merrell W  
3614 Freeman Newell C  
3615A Wallace Edw L  
—Harrison intersects  
3704A Lewis Mack  
3704A Smith Pid  
3705A Brown Jas A  
rear Scarborough Jack F  
3706 Posey Walter J  
3707A Smith Raymond E  
3708A Burgess John H  
3709A Brown Norman H  
3710 Ralph Wm S  
3711 Allred Henry G  
3712 Gordon Mary S Mrs  
3714 Bell Ella G Mrs  
3716A Church Elmore F  
—N Latham intersects  
3902 Baker John L  
3904A Tolley Howard L  
3905A Dunn Wm L  
3906 Williams Marion T  
3908A Morehead Lillie M Mrs  
3910A Rockwell Paul E  
rear Baker Roy  
—Church av intersects

—Ardmore pl begins  
1400A Johnson Carl D  
1401A Burney Alf L  
1402A Rayle Maxie H  
1403A Fisher Robt E  
1404A Grosse Wm M jr  
1405A Richardson Marvin L  
1406A Frederick Jack R  
1407A Gibbs Geo K  
1408 Vacant  
1409A Marke Louis J  
1410A Finlayson Wm B  
1411A Smith Wm T  
1413 Cranford Aubrey W  
1415A Winecoff Jas F  
1417 Silkworth Harold R  
1419 Baldwin Ann Mrs  
1421A Putnam Robt J  
—Westside rd ends  
—Oakmont av ends  
1880 Gentry Esthus B  
1881A Thigpen Chas D  
1882A Cockman Ray T  
1884A Williams Carl R  
1885A Schrimsher Joe L  
1886A Kivett Dewey G  
1887A Alberty Jesse R Rev  
1888A Fox Lewis E  
1889 Tew Herman L  
1890A Reynolds Gilbert P  
1891A Whitfield Saml A  
1892 Bowman David  
—(Not open to Gatewood av)  
—Gatewood av intersects  
1900A Seay Ralph M  
1901A Bulla Brinford R  
1902A Powell Robt L jr  
1903A Hicks Theo Y  
1904A Edwards Glenn W  
1905 Lasater Wm F jr  
1906A Carter C Foster  
1907A Felkel Robt M

11  
MATTHEWS —From 1400 Battle  
Ground av north to W Northwood  
1406A Wray Wm B  
1410A Bridges Benj A  
1411A Newman Isaac K  
—Wendover av intersects  
—Parish ends

36  
Walker av intersects  
505A Walton John L  
507A Schneider Robt P  
509A Morgan Jas V  
510A Newlin Wade C  
511A Startz Harris L  
—Morton intersects (ws not open)  
600A Vaughan Rowland G  
601A Doggett Thos F  
602A McNeil Wm M  
603A Caraway Edna C Mrs  
604A Beeson Perry H  
605A Gehrke Wm H Rev  
606A Wilson Maurice E  
608A Burcnett Greene P  
609A Goodman Guthrie G  
610A Adkisson Chas W jr  
613A Simmons Chas W  
—Cobb intersects  
700A Dickson Mark A  
—Gate City Elec Co Inc  
contrs  
701A Gupion Omega B  
702A Wicker Viola O Mrs  
—Beaver Walter E  
703 Stephens Fred P  
704A Wicker L Phil  
705 Vacant  
706A Phillips Ada G Mrs  
707A Thomas Lawrence A



BLUE BIRD TAXI OF GREENSBORO, Inc.  
RADIO DISPATCHED CABS  
"THEN COUNT THE MINUTES"  
229 E. Sycamore  
Dial 5112



OAKMONT,  
Inc.

COMMERCIAL,  
RESIDENTIAL  
BUILDING  
CONTRACTORS

★  
Estimates Given  
Bids Submitted

★  
Over 25 Years  
Experience  
in Building

★  
Lawndale Dr.  
Extn.  
RD. 2, Box 116

Tel.  
3-9877

## TATUM-DALTON TRANSFER CO.

STORAGE  
CRATING — MOVING — MERCHANDISE HANDLING

311 E. Washington

Tel. 3-0537

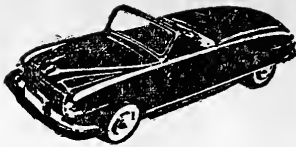

## BURNS USED CARS

"We Sell The Best for Less"

BUY—SELL—TRADE

205 N. DAVIE

TEL. 4-6622

# THE BONITZ INSULATION CO.

DISTRIBUTORS  
**ENGINEERS • CONTRACTORS**  
HOME INSULATION — PIPE AND BOILER COVERING  
COLD STORAGE ROOMS — SOUND CONTROL

TEL. 8174

411 PRESCOTT

Phone 5742

# N. B. EMORY

ALL KINDS OF ROOFS  
SHEET METAL—ASBESTOS—SHINGLES—TIN—TILE  
FREE ESTIMATES

Lamb Rd, Off Freeman's Mill Rd, R. D. 7, Box 82

**MAYFLOWER DRIVE**—Contd  
708△Harris Mabel H Mrs (C)  
709△Waynick Albert B (C)  
711△Harvey Walter L (C)  
712△Lasley W Kennon (C)  
715△Thomas Cleveland M (C)  
716△Jones Jeffrey R (C)  
717△Miller Robt P Rev  
—Spring Garden intersects

**MAYO COURT**—From  $\frac{1}{2}$  block  
south of Glenn al north beyond  
422 Cole  
413 Rampley Velma (c)  
415 Ray Douglas (c)  
417 Slade Jas (c)  
419 Flax Pearl (c)  
421 Williams Kate (c)  
423△Jackson Maggie Mrs (c)  
—Glenn al begins  
425-27 Todd Wesalea (c)  
429 Kirsey Caffeine (c)  
431 Todd Luther (c)  
433 Westmoreland Lacey (c)  
435 Fanning Effie M Mrs (c)  
436 Williams Mary (c)  
437△James Sampson (c)  
438 Neely Maggie (c)  
439 Coleman Ernest (c)  
—Cole intersects

**MAYWOOD**—From Valley Park  
dr west to 2600 High Point dr  
—Hardie (extended) begins  
—Hardie intersects (ss not open)  
—Hanner ends (not open)  
—Berwick ends (not open)  
2309△Collie Harry M jr (C)  
—Rainbow dr intersects  
2407△Thompson Horace L (C)  
2409 Orrell Jack D (C)  
2411 Edwards Joseph C (C)  
—High Point rd intersects

**McADOO AV**—From King south  
to 400 E Lee, I west of Pearson  
344△Lackey R Norris  
346 Stelfiff Geo W (C)  
—Victor pl ends  
348△Thomas Mary G Mrs (C)  
350△Alfred Ella H Mrs (C)  
—Gorrell intersects  
408 Stainback Blanche Mrs  
409△Cordle Jos C (C)  
410△Miller Clyde W  
413△Short Evelyn M Mrs (C)  
415△Woltz Annie E (C)  
416△Smith Herman D (C)  
417△Wolfe Edw B (C)  
420△Guthrie Lewis S  
—Murray ends  
429△Pettit Arth S (C)  
435△Clarke Mary F Mrs (C)  
438△McAdams Clarence F jr  
441△Hodgin Jas A (C)  
443 Fuquay June (C)  
446△Barnes Merle D (C)  
447△Aitchison Blanche B Mrs (C)  
—E Lee intersects

**McADOO HEIGHTS**—A Residential  
section in north part of  
city east of N Elm and north of  
North Buffalo Creek

**McARTHUR DRIVE** (Guilford  
County)—From Eisenhower dr  
south to Meadowview rd  
—Johnson Jack  
—Langley Robt L (C)

**McCONNELL**—From 1400 E  
Washington southeast beyond  
City limits

1402△Foy's Sweet Shop (c)  
—DeWitt intersects  
1507△Bradford John (c) (C)  
1511△Lyons John H (c)  
1513△McIver Lester (c)  
1514△Madkins Geo F Rev (c)  
notary (C)

△Madkins Beauty Shop (c)  
1515△Crenshaw Hugh L (c)  
1516△Reid John F (c) (C)  
Midway Barber Shop (c)

1517△Willis Wm (c)  
1518 Long Clyde (c)  
1519△Mills Wm (c)  
1520△Pass James T (c) (C)  
1521 Ledbetter Alvin L (c)  
1522△Sanders Larkin (c) (C)  
1523△Macomson Nelson V (c)  
1524△McAdoo Wm (c)  
1525△Marshall James (c)  
1526△Kearns Otis (c) (C)  
1527 Adamson Danl (c)  
1528△Hammond C Baxter (c) (C)  
1529 Martin Willie (c)  
1531 Mt Zion Hollness Ch (c)  
1533△Ledbetter Pete L Rev (c)  
1535△Jones Chester D (c)  
1537 Shipp Julius C (c)  
1538△Wright Clarence S (c)  
1539△Green Chas (c)  
1540△Farley Geo (c)  
1541△James Henry J (c)  
1542 Walton Robt (c)  
1544△Williams Millard (c)  
1548△Beavers Pure Food Store  
(c) gros

△Beaver John A (c) (C)  
—Booker ends

1600△Wolfe David R (c) gro  
2602 Vacant  
1603△Lee Lillian M Mrs (c)  
1605△Moore Cleo (c)  
1607△Enoch Isalah (c)  
1608 Dick Laura Mrs (c)  
1609△Moore Robt (c)  
1610△Moore Wm L (c) (C)  
1611△Ramseur Luther L (c) (C)  
1612△Foster Susie B Mrs (c)  
△Williams Scottie (c)  
1612 $\frac{1}{2}$ △DeJarnette Geo D (c)  
△Dailey Carl C (c)

1614△Morehead W Robt jr (c)  
1614 $\frac{1}{2}$ △Parks Jas (c)  
1615△McGill Saml G (c) (C)  
1617△Reaves Wm (c) (C)  
1618 Stroud James jr (c)  
1619△Moore David J (c) (C)  
1621△Worley David S (c) (C)  
—Dorgan av ends

1700△Warren Jas A (c) (C)  
1701△McIver Mary S (c)  
1701 $\frac{1}{2}$ △Moore Thos P (c)  
1702 Goins Porter (c)  
1703 Parks Geo (c)  
1703 $\frac{1}{2}$ △Brown Dorothy L Mrs (c)  
1704 Jones Willis (c)  
1705 —  
1706 Cheeks Lewis (c)  
1708 Gilmer Bertha Mrs (c)  
1712△Stanley Jos T Rev (c) (C)  
1713 Williamson Theo R (c)  
1715△Townsend H Eug (c)  
1718△Sayles Gertrude M (c) (C)  
1719△Burge Green L (c) (C)  
1720 Crosby Geo (c)  
1723△Sawyer Mathew P Rev (c)  
1724 Under construction  
—Gillespie ends  
—Everitt begins

1801a Lincoln Grove Barber Shop  
(c)

1801b△Alexander Radio & T V  
Serv radio reprs  
1801c△Whorton C Lee (c)  
1802△Pass Mary R (c)  
1803△Snipes Wayman (c)  
1804△Hayes Clyde (c) (C)  
1805△Parrish Chas J (c) (C)  
—Lincoln begins  
1900△Marteen Jerald M (c) (C)

1900 New Light Bapt Ch (c)  
1904△Pass John (c)  
1906△Siler Mae B Mrs (c)  
1907 Amaker P Julius (c) (C)  
1909 Bob's Sea Food Mkt  
—Pichard begins  
—Gorrell ends

1911△McIver Fred (c) restr  
1912△Jones Napoleon (c) (C)  
1916 Maxwell Richd (C)  
1918△Powell Mabel (c) (C)  
—Dunbar intersects (ns not open)  
2000△Raleigh Vercella (c) nurse  
2001△Scott Claud C Rev (c) (C)  
2002△Avery Albert A (c) (C)  
2005△Long Eug E (c)  
2007 Echols Percy G (c) (C)  
2008△Little Lillian F Mrs (c) (C)  
2010△Ward James E (c)  
2011△Gant Geo W (c) (C)  
2012 Bule Willie (c)  
—Willow rd intersects (ns not open)

2100△Foust Amos T (c) (C) carp  
2102△Martin Kelly L (c) (C)  
2103 Peoples Arth (c)  
2105△Echols Linwood S (c) (C)  
2107△Courts Jos (c)  
2109△Cook Elwood E (c)  
2110△Spaulding John A (c) (C)  
2111△Spinks F Cloyce (c) (C)  
2112△Moore David (c) (C)  
Moore Joann (c) baby sitter

2114 Vacant  
2118△Jennings Ella Mrs (c)  
—City limits

—Guilford County  
2127 Vacant  
2128 Withers R B Shoe Shop  
2130△Brooks Alex (c)  
2130 $\frac{1}{2}$ △Keck Carl B (C)  
2131△Wombell Eva P Mrs (c)  
2132 Fox's Serv Sta (c)  
2134 McAdoo Walter (c) (C)  
2137△Moore Squire (c) (C)  
2138 McAdoo Zigler R (c)  
2145 Fox's Cafe (c)  
△Fox Lindo (c)  
2155-57 Thrifty Food Store

**McGORMICK**—From  $\frac{1}{2}$  blk north  
of 1300 W Lee south beyond  
Freeman's Mill rd  
801△Dixie Tex Mach Co Inc  
mfrs

803 Vacant  
805 Bailey Paul E  
833 Stapleton Clarence S (C)  
835△Harris Pearl N  
837△Kinney Henry C (C) garage  
—Haywood intersects (ws not open)

901△Kinney Robt C  
905 Thomas Betty M Mrs  
907△Canada Robt (C)  
909△House Needham F (C)  
913△Jordan Adam W (C)  
915 Denson Lloyd L  
915 $\frac{1}{2}$  Dunn Millard  
918△Lockamy Rush J (C)  
920△Nuckolls Joseph J (C)  
922△Craddock Phillip G (C)  
924 Wichard James D  
926△Pond Oscar L (C)  
928△Nelson Joseph T (C)  
930 Vacant

—Richardson intersects (ws not open)

1000△Fuquay David M (C)  
1001△Brown Glenn V (C)  
1002△Durham Virginia (C)  
1003△Creekmore Robt I (C)  
1004 Brown Thos H (C)  
1005△Simmons John A (C)  
1006 Randolph Levi M  
1008△Owens Eliz L Mrs (C)  
1009△Demetrells Alex G (C)  
1010△Price Oscar T (C)  
1011△Hayes John W (C)

# MURRAY'S WOOD WORKS

Specializing in  
Built-In Cabinets, Mantels, Entrance Frames, Etc.

1621 BATTLE GROUND AVE.

TEL. 7289

# GREENE STREET DRUG CO.

PRESCRIPTIONS—DRUGS—SUNDRIES

FREE DELIVERY

124 S. Greene Cor. Sycamore

Phone 5177



## DAVIS TIRE CO., Inc.

Seiberling  
Tires  
Wholesale  
and Retail  
Electrical  
Appliances

MAIN OFFICE  
414 S. Greene

Phone  
2-1182



## CLEGG -KING MOTORS

PHONE  
5196



Sales, Service  
and Body  
Repairing

508 - 512  
N. Elm St.

**McCORMICK—Contd**  
1012 Sarah T Gilmer ©  
1013ΔSmith W Guy ©  
1014 McKenzie John M ©  
1015 Bowman Dan ©  
—Hertford intersects  
1100ΔHarkey Saml C ©  
1102ΔWilson Harvey M  
1103ΔWard R Dayton ©  
1104ΔFidler Wilburn E  
1105ΔLippard Walter M ©  
1106 Pardue Wm A  
1108ΔFrederick James L jr ©  
1109ΔKimrey Bascom H ©  
1110ΔRobinson Wm H ©  
1111ΔHale Everett N ©  
1112 Culclasure Riley D  
1114ΔParish John B ©  
1115ΔKivett James F ©  
1119 Bason A Mac ©  
1126ΔJackson Bonnie T © plmb

—N Oak intersects  
1201ΔTroxler Jas W ©  
1203ΔHeggie A Palmer ©  
1208ΔLoy Jesse L ©  
—Marion intersects  
1304ΔWiggs James E Rev ©  
1305ΔRumbley Roy A ©  
—Grove intersects  
—Florida intersects  
1503ΔGray D Scroggs ©  
1504ΔLee Jack D ©  
1505ΔHassell Chas W ©  
1506ΔJones Wm T ©  
1507ΔPendergrass Paul P  
1509ΔRumbley Jos B jr ©  
1510ΔFoster Coan D ©  
rearΔGottschalk Gene  
1511ΔAllen Howard V ©  
1511ΔHallen H V Heating Contrac-

tor  
1512ΔFagan L Frank  
1515ΔPearman Elixor C ©  
1516ΔCollins Grant C © bldg cont  
1518ΔWest J Fountain ©  
1519ΔFields Woodrow W ©  
1521ΔBrower Douglas  
1522ΔHudson Robt G  
1523ΔMatlock Saml B  
1524ΔPoole Wm R ©  
1525ΔRiley Walter L ©  
1526ΔHamil R H  
1527ΔWetherill Marion D ©  
1528ΔCates Kenneth M ©  
1529ΔTyler Kenneth G ©  
1532ΔToler Julian  
1534ΔPreston Ellen C Mrs ©  
1535ΔGerringer H Leslie ©  
1536ΔVaughan Owen C ©  
1537ΔAllen Velma H Mrs ©  
1538ΔOwens Russell ©  
1539 Smith Wm R ©  
1540ΔCrosby Guy R ©  
1543 Gordon -Wm  
1545ΔPhillips Ollie Mrs ©  
—Linwood intersects  
(Not open bet Linwood and  
Freeman's Mill rd)  
—City limits  
—Guilford County  
—Freeman's Mill rd intersects  
1804ΔHarkey Ray L ©  
1807ΔGarner Talmer A ©  
1812ΔReynolds Harold A  
1814 Vacant  
1823ΔLangley Ross B jr ©

**McCULLOCH E — From 900 S**  
—Elm east to Asheboro  
102ΔClenney Alvis G  
104 Taylor Edw  
113ΔVestal Norman G ©  
114ΔLassiter Millie I Mrs ©  
115ΔMyers J Ethel Mrs  
118ΔCox Clarence B ©

122ΔHillard Mary E Mrs ©  
—Arlington intersects  
200 Schamolutski Ella Mrs ©  
204ΔBennett John H ©  
205 Vacant  
206ΔPowers Wm F ©  
207 vacant  
208ΔWelker Saml F ©  
210ΔCarrico Abel O  
212ΔFarrar Alex A  
214 Mowery Marcellus W  
ΔMoore Raleigh A  
215ΔGibson Gracie G Mrs ©  
—Vance intersects  
301ΔBritton's Self Serv gros  
305ΔKluttz John W  
320ΔBarlow Ray M  
324ΔKilby Wilburn M ©  
325ΔEstes W Vannoy ©  
327ΔGlascock Estelle C Mrs ©  
—Bellevue intersects  
400ΔBrown Wm M  
400½ΔTussey Wilson J  
401ΔLineberry Glenn G ©  
402ΔWalker Saml  
404ΔStout Louise J Mrs  
Stout James C ©  
406ΔBarton Thos E ©  
407ΔVernon Jas L © carpet lyr  
410 Pless Parks  
411ΔBall Chas M ©  
413ΔBall Sadie Mrs  
414ΔBrower W Spencer ©  
ΔBarton Nina  
415 Miller Grady  
420ΔHanner Amanda F Mrs ©  
—Caldwell begins  
422ΔBarnes W Lee ©  
—Asheboro intersects

**McCULLOCH W — From 900 S**  
Elm west beyond S Cedar  
101 Burtner Furn Co (stge)  
—A&YRR crosses  
—Dewdrop al ends  
120ΔAlston Cora Mrs (c)  
121ΔCaldwell Eliza L Mrs (c)  
123ΔSmith Rosa Mrs (c)  
—Wilmington intersects  
127 Rowell Jas W (c) ©  
129ΔGlenn Louise (c) ©  
130ΔClinton Ella Mrs (c)  
131ΔPace Helen Mrs (c)  
132ΔGarland W Henry (c) ©  
141 Under construction  
143ΔMurray Jos (c)  
144ΔGunter Harrison (c) ©  
145 Duren Obie W (c)  
146ΔWatkins Lewis C (c)  
Ruff Calvin G (c)  
147 Apartments  
1ΔHaith Saml (c)  
2 Gaines Horace (c)  
3 Reynolds Richd (c)  
4 Pace John H (c)

—Gibson intersects  
151 vacant  
156ΔSmith Dora Mrs (c)  
157ΔBlackwell Jas (c)  
158ΔSimmons Lela S Mrs (c)  
159 Nolan Grace Mrs (c)  
160-62 Jones Nancy M (c)  
163ΔDunlap Lucy R Mrs (c)  
166ΔThompson John A (c) ©  
—Doris av ends  
167ΔMiller Lizzie Mrs (c)  
169ΔSligh Jos (c)  
171ΔMiller Mamie Mrs (c)  
172ΔRuff Sylvia P Mrs (c) ©  
173 Casey Darnell (c)  
175ΔHaynes Beatrice Mrs (c)  
—S Ashe intersects  
935ΔEvans Beulah (c) ©  
936ΔDusenbury Bertie E Mrs  
(c) ©  
937 Glasgow Jessie (c)  
938ΔAlexander Pinkney K Rev  
(c)

939 Fisher Oscar H jr (c)  
939½ΔJones Wm (c)  
940ΔFootman Moses (c)  
941ΔBrown Wm A (c)  
942ΔSaunders Thos (c) ©  
944 Sprinkle Rosa Mrs (c)  
945ΔBryant Nancy F Mrs (c) ©  
946ΔBrown Chase K (c) ©  
947ΔGrant Jos S (c) ©  
950 Major Alf (c)  
—Johnson ends  
951ΔSellers Levi M (c) ©  
952 Mitchell Norman H (c) ©  
958 Vacant  
960ΔMoore Laura E Mrs (c) ©  
961ΔButler W James (c) ©  
967ΔBrown Edw W (c) ©  
968ΔFisher Wm (c)  
—Bilbro intersects  
1008 Small Wm (c)  
—Druid ends  
1010 Thomas Geo (c)  
1012 Gossett Arth (c)  
1014 Rice Mary C (c)  
1016 Howard Willie (c)  
1018 Abney James C (c)  
1020ΔBlack Jos D (c)  
1022ΔBurton Marie Mrs (c)  
1024 Vanstony General (c)  
1026ΔRuffin Ethel Mrs (c)  
1028ΔMills Howard (c)  
1030 Hopkins James (c)  
1032ΔBrown Jas (c)  
1034 McCoy Henry (c)  
1036 Johnson Chas (c)  
1038 Williams Adell (c)

—S Cedar intersects  
1100ΔBrower Emma (c)  
1102ΔRoary Virginia Mrs (c)  
1103 Scales James L (c)  
1103½ Doggett Ida (c)  
1104ΔCrosby Joseph N (c)  
1105 Short Jas J (c)  
1106ΔLawrence Wm (c) ©  
1109ΔCannon John B (c)  
1111 McCain Jas (c)  
1113ΔWright W Chas (c)  
1115ΔWashington Isiah W (c)

**McGEE — From 400 S Eugene**  
west to Glen  
404ΔDavis Thos L  
—Blandwood av intersects  
421ΔHinsdale Kenneth P  
—S Edgeworth intersects  
608ΔBaird Harrison  
—Glen intersects

—S Spring intersects  
705ΔScott Cicero S  
709ΔHolt Lucy G  
710ΔCornette Bonar B  
—S Cedar intersects  
—A&YRR crosses  
801ΔWafco Mills Co grain elev  
ΔWatson Flour & Feed Milling  
Co mfrs  
817ΔCrowell Sidney H  
Crowell Ollie H Mrs drsmkr  
—Fulton begins  
901ΔWhitley Wm V ©  
903ΔHunt Walker II ©  
905ΔStamey Ida G Mrs ©  
Wineoff M Evelyn nurse  
905a Lee Grace I  
907ΔHooper Robt L ©  
909 Sutton Hadley J ©  
911 Alton Jack P bldg cont  
ΔLaughton Helen A ©

—College pl ends  
1001ΔBam N Ross ©  
1003ΔNichols James L ©  
1004 Kee Cephas J ©  
1005 Klauman Frank II ©  
1006ΔEstes Arth J ©  
1007ΔRives Chas M jr ©



## STAMPER OPTICAL CO.

A COMPLETE OPTICAL SERVICE

206 N. Elm St.

Phone 3-9286





Three Convenient Locations  
**607 S. Elm—Main Plant**  
**203 E. Sycamore St.**  
**328 W. Wash. St.**

**SONNY SERVICE OIL CO.**

**Gasoline Fuel Oil Kerosene**

"The South's Most Beautiful Station"

GREENSBORO

408 S. GREENE

PHONE 7188

# Guilford Builders Supply Co., Inc.

Complete Line of BUILDING MATERIALS

"You Can See It First If You See Us"

1621 BATTLE GROUND AVE.

TEL. 3-9481

McGEE—Contd  
 1008ΔWells Max E ⊙  
 1009 Lambeth Francis B  
 1010ΔByerly Everett ⊙  
 —S Mendenhall intersects  
 1108ΔHood Leroy (c) ⊙  
 1110ΔBenton Oscar T (c) ⊙  
     Benton Louise B Mrs (c)  
     nurse  
 1112ΔHouston Richd L (c) ⊙  
 1113ΔBridges Geo H (c) ⊙  
 1114ΔFressley Isalah O (c)  
 1116ΔJenkins Arburn (c)  
 1117 Young Jesse (c)  
 1118 Lowery John (c)  
 1119ΔEllis Junius G (c)  
 1120 Williams Willie M (c)  
 1121 Johnson Rosie Mrs (c)  
     AGill Wm (c)  
 1123ΔDansby David M (c) ⊙  
 1124ΔJenkins Ernest C (c)  
 —Glen intersects

McGIRT — South 1 block to Perkins, 1 west of Gillespie  
 411 Morrisey John (c) ⊙  
 412ΔFreeze Eliz Mrs (c) ⊙ baby sitter  
 417ΔSims David (c)  
 421ΔDorsett Ethel Mrs (c) ⊙ drsmkr  
 423 —  
 —Perkins intersects

McIVER — From 1200 W Market south to Walker av  
 105 Thayer Sanchia  
 109ΔSanford F Lyndon  
     Godfrey Herman H  
 111ΔLargent Vera ⊙  
 112ΔWhitener M Marshall ⊙  
 113ΔLloyd Chas W  
     Smith Lincoln W  
 115ΔNeel Bessie L Mrs ⊙  
     ARoyal Jack H  
 116ΔThiel Albert F ⊙  
 117ΔWomble Daisy L Mrs ⊙  
 118ΔPaschal Jos E ⊙  
 119ΔYork E Edw ⊙  
 120ΔUnderwood Walter D ⊙  
 121 Apartments  
     1ΔRenn Kate A ⊙  
     2ΔEllis Lena M  
     3ΔJones Robt C  
     4 Parson Ina E  
     5 Moorefield Chester  
     6ΔTrogon R Douglas  
     7ΔParker Wm F  
     8ΔCrews Roy F  
     ΔJohnson Raleigh W

Street continued  
 123ΔAshby Warren H  
 124ΔHester Anna S  
     Koury Robin H  
 125ΔEssa Isaac I ⊙  
 127ΔWest Ernest J  
     West Jas E ⊙  
 128ΔLinker Henry L jr ⊙  
 132ΔGould Mildred R ⊙  
     Koch Louise mus tchr  
 206ΔMurphy Jas M ⊙  
 210ΔJackson Walter C ⊙  
 211ΔSpringer Eug C ⊙  
 212ΔStewart Albert E ⊙  
 213ΔBirgel Steph II ⊙  
 214ΔHolley Eleanor A Mrs ⊙

—Carr ends  
 301 Victoria Apartments  
 Apartments:  
     1ΔHerndon Horace K  
     2ΔWagoner Dan G  
     3ΔWade C Burt  
     5ΔDickinson Geo W  
     6ΔMcCoy Margt  
     7 Garrett Carl  
     8ΔYoung Beattie P  
 Street continued  
 309 McIver Apts

Apartments:  
 1ΔHowe Irving G  
 2ΔSprowl Saml M jr  
 3ΔStockard Benj B jr  
 4 Mehaffie Harriet E  
 5ΔDavis Annie L  
 6ΔBenjamin Jas T  
 7ΔHood Marjorie J  
 8ΔDenneen Marie B  
 Street continued  
 310ΔGrantham Dewey W  
 311ΔFunderburk Annie B Mrs ⊙  
 312 Women's Col Nursery Sch  
 313ΔGarrett Eliz T Mrs ⊙  
 314ΔFerguson Angelo  
 315ΔHenderson Arth T ⊙  
 315ΔGrigg Ruth  
 316ΔTaylor Kath H  
 317ΔMitchell Robt W ⊙  
 319ΔPfaff Eug E ⊙  
 320ΔWoman's College of the Univ of N C (home management house)  
 321ΔClements Eliz P Mrs ⊙  
 323ΔJoyce Geo M ⊙  
 325ΔGordon W Albert ⊙  
 327ΔJones W Lawrence ⊙

329 Apartments  
     1ΔRowley Abigail E  
     2ΔForney Edna A  
     3 Playfoot Viva M  
     4ΔBarrow Elva E  
 Street continued  
 331ΔJerome Walter G ⊙  
 333ΔMcMillan M Barton ⊙  
 335ΔApartments  
     1ΔBarnett Loyd S  
     2ΔReardon Anna J  
     3ΔTarleton Flora Mrs  
     4ΔSpivey G Calloway Mrs  
 —Walker av intersects

McLEAN — From 800 Dewdrop av west to Doris, 1 north of W Mc Culloch  
 202 Jones Odessa (c)  
 207ΔFrazier Jack I (c)  
 209-11ΔHairston Chas N (c) carp  
 —Wilmington intersects  
 —Gibson intersects  
 401 Antioch Christian Ch (c)  
 406 Southside Lndry (c)  
 412 Hampton W Floyd (c)  
 413 Bason J Henry (c) ⊙  
 —Doris begins

McMANUS — From 3000 Spring Garden, south to Oakland av  
 1108ΔMuse Donald H ⊙  
 1111ΔMoore DeWitt W ⊙  
 1200ΔManley C Frank ⊙  
 1201 Paschal Azilee R Mrs ⊙  
 1205ΔLilley Scille Mrs ⊙  
 1204ΔRierson Gro Store  
 —Oakland av intersects

McPHERSON (Bessemer Sanitary District) — From 2900 E Bessemer av north to Phillips av  
 700ΔSmith Fred S ⊙  
 706ΔLeonard Carl ⊙  
 707ΔCampbell Onley R ⊙  
 709 Franer Anthony J  
 710ΔLong Aubrey J ⊙  
 —Englewood av intersects  
 —Ruth Byrd intersects  
 —Textile dr intersects  
 —Niagara intersects  
 —Brighton intersects  
 1407ΔHicks Jethro B  
 1410 Cassell Bobby J  
 1411ΔCheek D Florence Mrs  
 —Phillips av intersects

McRAE—From Willow rd east and North, 1 south of Loveland  
 1018 Powell Louvina (c) ⊙  
 1022 Richardson Roy (c)

MEADOW (Proximity) — From Spruce east to Front, 1 north of 4th  
 —Hubbard intersects  
 —Cypress intersects  
 —Maple intersects  
 —Vine intersects  
 —Walnut intersects  
 1200ΔCarter Lemmie J ⊙  
 1202ΔClapp Lemlie L ⊙  
 1204ΔSeabolt Dallas H ⊙  
 1206ΔCarter Glyn W ⊙  
 —Fairview intersects  
 1307ΔSanford G Edw jr  
 1309ΔAmeck Calvin E  
 1311ΔLowdermilk James H  
 1313ΔFerguson Ralph O  
 1315 Johnston Eliz D Mrs  
 1317ΔWhitt Paul J  
 1319ΔClemons Robt A  
 1321ΔTaylor James A  
 1323 Kerry Morris C jr  
 1325ΔBenfield Edw P  
 1327 Vacant  
 1329 Breeden Alice H Mrs  
 1331 —  
 1335 Smith Wm C jr ⊙  
 —Bogart begins  
 —Summit av intersects  
 —Park av intersects  
 —Homeland av intersects  
 —Westside dr intersects  
 —Front intersects

MEADOWBROOK DRIVE (Terra Cotta) (Guilford County)—From Spring Garden north 1 block, 2 west of N Latham  
 3 Cherry Julius (c)  
 4 Terra Cotta Community Hall  
 5ΔHolt Ervin (c)  
 6 Waddell Pope D (c)  
 7ΔAlexander Jas jr (c)  
 8 Farrington Ernest (c)  
 9 Williams James E (c)  
 10ΔSturdivant Jos E (c)  
 11 Thompson Robt L (c)  
 12 McCray Wm (c)  
 14 Peoples John (c)  
 15 Jeffers John (c)  
 16 Waddell Alex (c)  
 17ΔWooley Felix (c)  
 18 Gilmer Wm (c)

MEADOWBROOK TERRACE (Irving Park)—From 1700 N Elm southwest and northwest to Sunset dr  
 104ΔBrown Mary F Mrs ⊙  
     ΔNeale Eileen M ⊙  
 106ΔFrink James L ⊙  
 110ΔHarrell Paul H ⊙  
 112ΔLittle W Clark ⊙  
 —Dogwood la begins  
 202ΔCarlton Phil R jr ⊙  
 204ΔBandy Wm B jr ⊙  
 206ΔRadford Bertram D ⊙  
 —Latham rd ends  
 —Edgedale rd begins  
 —Alandale rd begins  
 300ΔMarkowitz Nathan ⊙  
 303ΔTankersley Jas W jr ⊙  
 305ΔTeam J Robt ⊙  
 307ΔGreer Walter E jr ⊙  
 308ΔHornaday Jas M ⊙  
 309ΔYoung Montgomery K ⊙  
 310ΔVance Chas R ⊙  
 311ΔStone Curtis E ⊙  
 312ΔRoss Ruth P Mrs ⊙  
 313ΔStone Curtis E ⊙ adv  
 315ΔGarrett Karl K ⊙

# CORNATZER and MOCK

"Men's Wear"

121 W. Market

Dial 4-2394

# Southern Mechanical Products Co.

MECHANICAL SPECIALTIES

METAL STAMPINGS

3506 ALTON (BESSEMER)

TEL. 6922

**MEADOWBROOK TERRACE** (Irving Park)—Contd  
 319ΔNutt Robt H ⊙  
 —Dogwood la begins  
 402ΔHill Montgomery S ⊙  
 403ΔVenning W Lucas ⊙  
 405ΔHayes Pearly A ⊙  
 —Sunset dr intersects

**MEADOWVIEW ROAD** (Guilford County)—From Asheboro southwest and west to S Ashe, I south Pennsylvania  
 ΔJones-Snipes Lbr Inc whol  
 ΔBurlington Mills Corp (G-boro Fnsgh Plant)  
 ΔPegram-West Inc lbr Sales Dallas (c)  
 ΔSou Snack Bar confr  
 Snipes Timber & Land Corp

**MEBANE** — From 300 N Davie east to N Dudley (not open between N Forbis and N Beech)  
 206 Gboro Vending Mach Co  
 210ΔTaylor Kellis C  
 211ΔDetmering Mary C ⊙  
 212ΔMartin Beulah M Mrs  
 213ΔWilkinson Sallie M Mrs  
 218ΔWall Jas A  
 225-27ΔTroxlter Hosiery Co mfrs  
 233 Dean Ruth Mrs  
 234 City Mebane St Municipal Parking Lot  
 —N Forbis intersects

(Not open between N Forbis and N Beech)  
 —N Beech (138) intersects  
 820ΔTodd Pearl (c)  
 —N Dudley intersects

**MELROSE COURT** — From 26 Asheboro west 1/2 block  
 106ΔSimpson W Gregory  
 108ΔFowler E Burke ⊙  
 108ΔPursely Wm  
 110ΔPleasants John B ⊙

**MELVIEW** — From Valley Park dr west to 2400 High Point rd  
 904 Hamby Chas F  
 —Hardee begins  
 —Hanner begins  
 —Berwick begins  
 —High Point rd intersects

**MENDENHALL N**—From 1000 W Market north to Battle Ground av  
 101ΔEllis Wm A  
 ΔBailey Edith G Mrs  
 108 Stone Apts  
 Apartments:  
 1ΔBrooks Ervin L  
 2ΔTaylor John S  
 3 Vacant  
 4ΔWalker Jesse B jr  
**Street continued**  
 112ΔCrawford Lawrence A. ⊙  
 Crawford Olive C Mrs mus tchr  
 116ΔSaleby Ralph A ⊙  
 —Madison av intersects  
 200ΔParks Wm L ⊙  
 203 Under construction  
 204ΔMartin Agnes mus tchr  
 Martin Lizzie L Mrs ⊙  
 206 Martiniague Apts  
 Apartments:  
 1ΔMartin Clarence A  
 2ΔKnight H Ernest  
 3ΔArnett Ethel S Mrs  
 4ΔWilliams Ellen R

**Street continued**  
 208ΔKanoy Wm C ⊙  
 210ΔAlexander Eug A ⊙  
 212ΔShohan Jos  
 —Guilford av intersects  
 300ΔMcDonald Edw L jr  
 303 Apartments  
 1ΔBoyles Ruth S Mrs ⊙  
 2ΔShaffer J C  
 3ΔJeffreys Saml B  
 4 Vacant  
 5 Pugh Maxine

**Street continued**  
 304ΔRierson R Lee ⊙  
 305ΔWarren Edus H  
 306 Westerwood Apts  
 Apartments:  
 1ΔKnaup Adolphus B  
 2ΔReed Ronald  
 3ΔFogleman Ross L  
 4ΔHedgpeith Sherwood

**Street continued**  
 307ΔSharpe W Lacey ⊙  
 309ΔWhite Wm R  
 —Fairmount intersects  
 401 Wolfe Apts  
 Apartments:  
 1ΔLeak Joseph M  
 2ΔStenhouse Geo D  
 3ΔClark Wm M

**Street continued**  
 403ΔMcBane Edgar H ⊙  
 404ΔBlackwelder Vernou C ⊙  
 405ΔHodgin Kyle C ⊙  
 406ΔMitchell J Harold ⊙  
 407ΔShepherd Clea W ⊙  
 409ΔReady Geo E ⊙

—Courtland intersects  
 500ΔNeale Ersell F Mrs ⊙  
 501ΔFox Emory C ⊙  
 502ΔCouncil John T ⊙  
 503ΔPresson Myrtle C Mrs ⊙  
 505ΔHood Eug A ⊙  
 506ΔWilson Laurence W ⊙  
 507ΔSmith Claude D ⊙  
 508ΔLeonard Colvin T ⊙  
 509ΔWhite Rufus W ⊙  
 510ΔLynch J Irvin jr  
 ΔWilson Lewis H

511ΔMason Jos H ⊙  
 512ΔWalden Carroll W ⊙  
 513ΔCraven E Franklin ⊙  
 514ΔMcLean Ernest C ⊙  
 515ΔAhern Edw J ⊙  
 518ΔEaton Chester A ⊙  
 519ΔLamb Chas R ⊙

—Lakeview intersects  
 600ΔStClair A W ⊙  
 601ΔDavidson Herman L ⊙  
 602ΔAmprazis Geo D ⊙  
 603ΔSwain Jas W ⊙  
 604ΔJones Herbert R ⊙  
 605ΔTaylor Evin D ⊙  
 606ΔPrice Harry B ⊙  
 607ΔLewis Chalcy W ⊙  
 608ΔDudley Ballard W ⊙  
 609ΔKnight Jos ⊙  
 610ΔGodwin Harvey S ⊙  
 611ΔLinder John L ⊙  
 612ΔHutton Geo C ⊙  
 613ΔMcNeill Geo V ⊙  
 614ΔDavant Edw L ⊙  
 615ΔRust Herbert A ⊙  
 616ΔFowler Bruce ⊙  
 617ΔEdwards Belmont D ⊙

618ΔCrews J Wm jr ⊙  
 619ΔWalton W Earle ⊙  
 620ΔThigpen Chas E ⊙  
 —East Lake dr ends  
 —North Buffalo Creek Bridge  
 —West Lake dr intersects  
 —Battle Ground av intersects

**MENDENHALL S** — From 1000 W Market south to Oakland av  
 102ΔMendenhall St Nursing Home  
 Andrews Eliz O ⊙  
 ΔBristow Talmadge H Rev

103 Apartments  
 1ΔJackson W Clinton jr  
 2ΔLangston Lee W  
 3ΔMorriss Jas C  
 4 Muir W Toni Mrs

**Street continued**  
 107ΔBeaman Wm J ⊙  
 110ΔJohnston Julian ⊙  
 ΔGome Kelman P  
 rearΔCombs Mamie E Mrs (c)  
 111ΔLittle Grace D Mrs ⊙  
 114ΔTroy Allah B ⊙  
 115ΔGaddy Ellis P ⊙  
 116-18 1/2 Reade Apts  
 116ΔDuchnowsky Steve  
 116 1/2 Vacant

117ΔPowell Helen M  
 ΔLee John A  
 117 1/2ΔStevens Flossie M Mrs  
 118ΔYoung Ehrman H ⊙  
 118 1/2ΔMiller Wm G  
 120ΔHodgin Robt W ⊙  
 ΔBrantley Nell D Mrs  
 ΔFreeman Betty S Mrs  
 124ΔWhite Elliott S ⊙

126 Apartments  
 1ΔTeague Geo H  
 2ΔMartin Wm W  
 3ΔGunthorp Ernestine  
 4ΔMarkham Anne E  
 5 Blue J Harvey

**Street continued**  
 127 Apartments:  
 1 Forrest W Calvin  
 2ΔBallard Minnie S  
 3 Allen Kathleen B Mrs  
 4ΔNicolson Frances  
 5ΔGallihier Margie  
 6 Holt Chas W  
 7 Vacant

**Street continued**  
 129 Kester Francis R  
 129 1/2 Carback L Helen  
 Turner Jos E

—Rankin begins  
 200 Ferree Apts No 1  
 Apartments:  
 1ΔWorkman Henry W jr  
 2ΔTroxlter J Hubert  
 3 Flippin David M  
 4ΔLawing Mary E Mrs  
 5 Cole Henry E  
 6ΔMiller Wm H  
 7ΔDratwinski Andre  
 8ΔWhittle Jas E

**Street continued**  
 201 Ferree Apts No 2  
 Apartments:  
 1-2 Vacant  
 3ΔGorrell Robt P  
 4ΔCarter Ruth H Mrs  
 5ΔStrong Dennis H  
 6ΔStrickland Hugh M  
 7 Vacant  
 8ΔFranks Jos D jr

**Street continued**  
 207ΔNeal Lucy V Mrs ⊙  
 210ΔWolff Edw H ⊙  
 ΔFarmer Andrew C  
 211ΔBaldwin Madie Mrs nurse  
 ΔWilliams Walley  
 ΔPickard Robt E  
 212ΔBrockman Chas J ⊙  
 213ΔWeaver Maggie L  
 ΔSmith Harold E  
 ΔPate Ernest C jr  
 214ΔSharp Laura D Mrs ⊙ furn rms

215ΔMoody Wm J ⊙  
 216ΔMartin Henry D ⊙  
 222ΔDavenport Richd K Rev ⊙  
 224ΔThaeler Albert H ⊙  
 ΔWhitlock V Louise  
 ΔBrewer Wells L

—Odell pl ends  
 —Carr begins  
 301 Apartments:  
 1ΔBlack Duncan B  
 2 Sessoms Dexter M

**READY MIXED CONCRETE**

**COMPANY**

For Prompt Delivery  
DIAL 3-1350  
1424 MILL ST.

**RICHARDSON'S**  
 K-F  
 MOTOR CO.



Kaiser

*Henry J*



**FRIZER**

**SALES and SERVICE**  
 1524  
 Battle Ground  
 Ave.  
 TELS.  
 8 6 9 3  
 8 8 8 5



**HARDIN OIL COMPANY**

FUEL OIL — KEROSENE — GASOLINE and LUBRICANTS

2420 Oakland Ave. Tels. 3-8150 and 4-4227

# HUGHEY TILE COMPANY

TILE, MARBLE, TERRAZZO, ASPHALT TILE AND RUBBER TILE

Burlington Rd.

P. O. Box 306

Phone 7090

PROMPT DELIVERY



**TUCKER-JONES**  
FURNITURE COMPANY  
PHONE 3-1308  
341-343 SOUTH ELM

SAVE HERE!



**General Insulating Corporation**  
ASBESTEX, ASBESTOS SHINGLE RESURFACER

FIBERGLAS BLOWN IN INSULATION

Tel. 6574

809 Goldsboro St.

**MENDEN S—Contd**  
**301 Apartments—Contd**  
 4 Campbell Ruth  
 5 Smith Ralph L  
 3 Dale Robt  
**Street continued**  
 303Δ Sutton Connie V ⊙  
 305Δ Dees Rigdon O ⊙  
 306Δ Garrison Jos M Rev  
 307Δ Kramer Robt G  
 Δ Pemberton Carl G ⊙  
 Δ College Pl Sch for Young Children  
 309Δ Edmunds Ellz O Mrs ⊙  
 310 Maxlee Apartments  
**Apartments:**  
 1 Hancock J David  
 2Δ Ford Wm N  
 3Δ Harding Montine W Mrs  
**Street continued**  
 311Δ Avery Emma S Mrs ⊙  
 Δ Veall Geo H jr mfrs agt  
 320 Leemax Apts  
**Apartments:**  
 1Δ Brock H Alverta Mrs  
 2Δ Spencer Maude H Mrs  
 3 Vacant  
 4Δ Crawford Eliz T Mrs  
 5 Mathis John D  
**Street continued**  
 322Δ Brown Archie R ⊙  
 —McGee intersects  
 400 Under construction  
 402Δ Roberts Beverly C  
 —Hicks et begins (not open)  
 405-Mary Ella Apts  
**Apartments:**  
 1 Strickland Saml E  
 2 Price Wm H  
 3 Oakley Robt H  
 4 Vacant  
 5 Kaylor A D  
 6Δ Scott Kath  
 7 Sikes Leona  
 8 Mangrum Jack  
**Street continued**  
 406Δ Tucker Connie D  
 407 Foushee Apts  
**Apartments:**  
 1Δ Melvin Hattie L Mrs  
 2Δ Biddy Arth S  
 3Δ Sutton Chas M  
 4Δ Owens Clarence M  
 5Δ Smith Buford B  
 6Δ Holland Guy O  
 7Δ Nowlan Meta B Mrs  
 8Δ Day Annie M  
**Street continued**  
 408Δ Kaighn Raymond P  
 Δ Smith Chas M  
 412-16 Coe Apts No 2  
 412 Daily Blair M  
 414Δ Roberts Gentry T  
 Δ Maitland Grace S Mrs  
 416Δ Siler Wesley C jr  
 422Δ Eng Co No 5  
 438Δ Moseley T Lillian ⊙  
 21  
 —Walker av intersects  
 500Δ Johnson Mittle W Mrs ⊙  
 Δ Goodwin Frank O  
 Δ Mock Bertha nurse  
 501Δ Presby Ch of the Covenant  
 504Δ Lane Bertha M Mrs ⊙  
 508Δ Hurst Alec J ⊙  
 512Δ Sampson Ezra H ⊙  
 —Morehead av ends  
 516Δ Griffin John E ⊙  
 518 Cockman D Plmb & Htg (whse)  
 544 Cockman D Plmb & Htg (whse)  
 545 Bolen Grover B  
 547 Vacant  
 547½ —  
 549Δ Goode Sign Co  
 —Spring Garden intersects  
 607Δ Cockman Dewey ⊙  
 610Δ Stone Dearing F ⊙  
 612Δ Turner Wm P ⊙

613 Pittard Ernest C  
 614Δ Norman Geo W ⊙  
 615Δ Riddle R Virginia ⊙  
 615aΔ Hathaway G Reuben  
 —Lilly ends  
 618Δ McArthur Ernest K ⊙  
 619Δ Farlow Robt W ⊙  
 620Δ Angle Sam R ⊙  
 621Δ Jenkins Maude M Mrs ⊙  
 622Δ Johnson Arlando L jr ⊙  
 623Δ Martin Alle S Mrs ⊙  
 625Δ New Home Bldg Sup Co  
 626Δ Jenkins Alice B Mrs ⊙  
 628Δ Middleton Paul D ⊙  
 —Oakland av begins  
 36  
**MIDLAND—From Curry north-east and east beyond S Benbow rd, I east of Oxford (not open)**  
 —South Side blvd intersects (not open)  
 —S Benbow rd intersects  
 35  
**MIDWAY—From 1024 S Aycock west beyond Perry**  
 1506 Emerson Jas B  
 1510Δ Medearis G Dennis  
 —(Not open between 1510 and Fuller)  
 —Fuller intersects  
 1600 Blackwell Geo W ⊙  
 1611 Jackson Eug W  
 —VanWert intersects  
 —Warren intersects  
 1702 Melton Ethel Mrs  
 1703Δ Long J Robt ⊙  
 —(Not open between 1703 and beyond Perry)  
 —Perry intersects  
 27  
**MILE RUN—From Orchard north-west to 1400 Freeman's Mill rd**  
 705 Crosby Maggie Mrs (c) ⊙  
 713Δ White Wade (c)  
 715 Cooper Frank (c)  
 717 Pickens Robt F (c)  
 719 Mitchell Louis (c)  
 721 Perry Lexie (c)  
 723 Harrison Edw (c)  
 725Δ Cooper John R (c)  
 —Freeman's Mill rd intersects  
 11  
**MILL—From 1600 Battle Ground av southwest to North**  
 1407Δ Cecil Contracting Co genl contr  
 1420Δ Hitchcock Beverage Co Inc beer  
 1424Δ Ready Mixed Concrete Co  
 —A&Vry crosses  
 —North intersects  
 1502Δ Rollins Sup Co Inc roofing sups  
 Δ Rollins Mtl Sup Co Inc whol sht mtl prods  
 —(as not open)  
 37  
**MILTON—From 2000 Brice south to Spring Garden**  
 702Δ Andrews Clovis W  
 708Δ Hall Bessie E Mrs ⊙  
 712Δ Williams Ward A  
 736 Vick's Club  
 737Δ Vick Chem Co  
 765Δ Service Gro  
 767 Vacant  
 769Δ Coffey Thos J jr  
 —Sherwood intersects  
 —Porter ends  
 801Δ Melton Robt W ⊙  
 805 Batten Barcey F  
 812Δ Gaines Robt L ⊙  
 814Δ Stewart Raleigh S ⊙  
 815Δ Mabe Ottils D

818Δ Meador Frank X ⊙  
 —Spring Garden intersects  
 9  
**MIMOSA DRIVE — From 1300 Madison av northwest and south of W Market**  
 207Δ Beavers Wm O ⊙  
 209Δ Winchester Chas T jr  
 211Δ Prentzas John N ⊙ real est  
 —Northfield begins  
 301Δ Cribbin Thos J  
 303Δ Graham Hazel W ⊙  
 305Δ McCown Marion H  
 307Δ Earle Elias P ⊙  
 309Δ Marsh Hal R ⊙  
 311Δ Stephenson Clyde ⊙  
 —Fairmont intersects  
 401Δ Coltrane James E ⊙  
 Δ Braxton Ethel  
 409Δ Forsythe Danl H ⊙  
 411Δ Maxwell Wm H jr ⊙  
 413Δ Null Cooper N ⊙  
 415Δ Roberson Jacob W ⊙  
 Δ Wyrick W Gilbert  
 —Aberdeen ter ends  
 —Hillcrest dr ends  
 1401Δ Henderson Thos L ⊙ mfrs  
 1405Δ Nantz David D jr  
 Δ Wright O James  
 1407Δ Hodgin John E jr  
 Δ Peele Jephtha F  
 1409  
 1501Δ Vassar Walter E ⊙  
 Δ Vassar Ozelia Mrs mus tchr  
 1503Δ Williams R Saunders ⊙  
 1507Δ Schrum J Louis ⊙  
 —Westover ter intersects  
 15  
 1607Δ Garrett Clarence E ⊙  
 1609  
 —East Radiance dr ends  
 —West Radiance dr ends  
 1807 Under construction  
 1809 Under construction  
 1811 Under construction  
 1813 Under construction  
 1815 Under construction  
 1817 Under construction  
 1819 Under construction  
 1821 Under construction  
 1823 Under construction  
 1825 Under construction  
 1827 Under construction  
 1829 Under construction  
 1831 Under construction  
 1833 Under construction  
 1835 Under construction  
 1837 Under construction  
 1839 Under construction  
 1841 Under construction  
 1843 Under construction  
 1845 Under construction  
 1847 Under construction  
 1849 Under construction  
 1851 Under construction  
 —N Tremont dr ends  
 —N East Greenway ends (not open)  
 —N West Greenway ends (not open)  
 —Ridgeway dr ends (not open)  
 —N Elam av ends (not open)  
 —Friendly rd intersects  
 —Rolling rd ends (not open)  
 —Madison av intersects (not open)  
 —W Market intersects  
 1609Δ Rouse Welby C ⊙  
 29  
**MINOR (Guilford County) — From Freeman's Mill rd east, 2 south-west of Willora**  
 1301Δ Thomas Susie E Mrs ⊙  
 1303 Smith Sharkey D  
 1305 Smith Geo Rev ⊙  
 1307 Cox Ruby C Mrs ⊙  
 1309 Stack Wm K

## TELEPHONING AND ANSWERING SERVICE

"With Our Service, Your Telephone Always Answers"

211 W. Sycamore St.

Dial 4-1501

GREENSBORO'S ONLY 24 HOUR SERVICE

# FAIRES TRAILER CO.

COMPLETE HOUSE TRAILER SERVICE  
SALES—SERVICE AND PARK PARTS AND ACCESSORIES  
3501 HIGH POINT RD. GREENSBORO, N.C. TEL. 3-2511

**MINOR (Guilford Co)**—Contd  
1310ΔGoss Dewey W  
1311ΔJohnson Poste E ⊙  
1312ΔReavis John S ⊙  
1314 Moore John H  
1315 Rayle Clarence J  
1316ΔFargis Thos O ⊙  
1319 Adams J V ⊙  
1400 Weathers Maurice W ⊙  
1401 Vacant  
1402 Connor Albert ⊙  
1403 Connor Gurney  
1404 Guldge Robt F  
1406 Parks Bertha M  
1407ΔLee Thoe M ⊙  
1408 Taylor Herbert J  
1409 Under construction  
1411 Wilborn Wm L  
1413 Williams Alf

**MITCHELL**—From 1055 E Market north 1 block  
113 Craig Major Y (c) ⊙  
115 Thompson Jesse (c)  
117 Scales Mary (c)  
119 Hill Pattie M (c)  
121 Clendine Bessie (c)  
122 Jones Ella Rev (c)  
123ΔMilling F Elliott ⊙  
124ΔLee James W (c)  
125 Wagstaff Hubert (c)  
127 Roberts Thos E (c) ⊙  
129ΔChambers Rosa (c)  
129½ Garriss Bertha Mrs (c)  
130ΔFord Mamie (c)  
131 Adams Hattie C (c) ⊙  
131½ Watlington Edw (c)  
132 Green Herman (c)  
136ΔMalachi Pearl Mrs (c)  
—138ΔRussell James P (c)  
140 Edwards Nellie (c)  
142 Day Surluna N (c)  
144ΔDean Pearl (c) ⊙

**MOREHEAD AV**—From 512 S Eugene west to S Mendenhall, I south of Walker av  
401-03ΔCraven E F Co contrs  
405-07 Craven E F Co (stge)  
409ΔFoster-Caviness Co Inc whol fruits  
418 Vacant  
419ΔMcBane Coal & Oil Co  
425-34ΔCarolina Blower Co Inc sht mtl wks  
431ΔMonarch Elev & Mach Co  
—S Edgeworth ends  
—A&Y Ry crosses  
531ΔKnott Troy  
531ΔSouthern Mfg Co (stge)

—S Spring intersects  
600ΔBrady Ruth A Mrs  
ΔLewis Odie S  
601-03 Sou Apts  
Apartments:  
1 Willis Thos L  
2ΔTuttle Clarence P  
3ΔHudson F Vernon jr  
4 Hyde H Eug  
Street continued  
602ΔRichardson Earl G  
603 Apts  
1ΔAckerman Myrtle E  
2ΔVirles Michl T  
3 Honeycutt Sallie W Mrs  
4 Thomas Elmore  
Street continued  
604 Schoenthal Howard F  
604½ΔStockard Sybl C Mrs  
607ΔTaylor Victor J Carter Jeffrey  
608ΔAnderson Margt Mrs ⊙  
610ΔWhittington Perry B ⊙

615ΔOldham A Wesley ⊙  
—S Cedar intersects  
701ΔClapp Nell L ⊙  
ΔCraver Claude R  
702ΔHumphries Albert A ⊙  
704ΔStewart Geo C ⊙  
705ΔSabat John H ⊙  
710ΔOwens Raymond M ⊙  
ΔEvins M Carolyn  
ΔWaynick Clyde J  
712ΔMiller James B ⊙  
713ΔTeague Esther J ⊙  
ΔTeague Mentora nurse  
715ΔCarey Marion T ⊙  
716ΔShowfety Kall J ⊙

—Fulton intersects  
800ΔLee York ⊙  
801ΔKirkman John S ⊙  
802ΔCansler Leslie E ⊙  
803ΔJoseph Phillip M  
804 Holt Alvin G  
ΔQuate Myrtle P Mrs ⊙  
ΔMorrissett Cosley L  
805ΔLong Ollie M Mrs ⊙  
ΔBrown Larry C  
806 Buckner Vivian W Mrs ⊙  
807ΔSavinski Lawrence M ⊙  
808ΔMallard Jas D ⊙  
—Jackson intersects  
905 Strunks Mary M Mrs ⊙  
ΔStrunks Howard G  
906ΔDyer Geo I ⊙  
909ΔWilder John W ⊙  
910ΔBrosius Henry M  
—S Mendenhall intersects

**MORRING**—From Ross av south to Stephens, I west of Best (not open)  
—Stephens intersects (not open)

**MORRIS**—From 1000 Bennett east to Best  
1109ΔParker Gerren (c) ⊙  
1108 Russell Temperance Christian Meth C (c)  
—High ends  
1200ΔElliott John H (c) ⊙  
1202 Fox John L (c) ⊙  
1204ΔDark Otis D (c) ⊙ sht mtl contr

1219ΔBradshaw Leslie (c) ⊙  
—Best intersects

**MORTON** — From 514 S Ayccock west beyond Mayflower dr  
1607ΔCheek Bessie H Mrs ⊙ nurse  
1609ΔBrown Lorenzo G ⊙  
1610 Gardner Edwin L ⊙  
1611ΔCraven Robt R ⊙  
1612 Vacant  
1613ΔGibbs John F ⊙  
—Mayflower dr intersects  
—(Not open beyond Mayflower dr)

**MURRAY** — From 328 Asheboro east to McAdoo av  
305ΔJackson Birdie L Mrs  
307ΔMurray Cath S Mrs ⊙  
308ΔBurrroughs B Dees ⊙  
310ΔAshley Wm A Rev ⊙  
ΔCook Peggy  
312 Vacant  
312½ΔStarr A Dorothy ⊙  
314ΔLowe Mattie V Mrs ⊙  
Green Mary E Mrs nurse  
315ΔNoell Albert L ⊙  
316ΔGray Floyd E ⊙  
317 Carter Louise J nurse  
ΔThompson Claude T Wyatt Pauline Ladd Marie C Mrs nurse  
319ΔAnderson Myrtle P Mrs ⊙  
321ΔHire Addie S Mrs ⊙

323ΔHodgin Jesse A ⊙  
Hodgin Blanche photog  
338ΔHill John A ⊙  
340ΔShelton Annie L Mrs ⊙  
Shelton Virginia nurse  
—McAdoo av intersects

**MYERS LANE** (Irving Park) 13  
— From 600 Chancery pl northwest to Blair, I north of Latham rd  
602ΔLittle Ford D jr ⊙  
604 Under construction  
606 Under construction  
608ΔWharton Attie Mrs ⊙  
610ΔChandler Albert D ⊙  
611ΔMatthews Foster T ⊙  
612ΔMartin G Clyde ⊙  
613ΔRustin Sidney M ⊙  
614ΔBlue H Luther jr ⊙  
616ΔAnderson Wm P ⊙  
617ΔHornig W Walter ⊙  
619ΔRowe Robt E ⊙  
620ΔKing Jetton jr ⊙  
623ΔCooper Henry J ⊙  
624ΔThomas Lane E ⊙  
625 Strader Jack W  
626ΔCharles Howard C jr ⊙  
628ΔFranklin Kenneth C C ⊙  
—Nottingham dr intersects

**MYRTLE**—From Northridge west to Lindell rd, I south of Camden rd (not open)  
—Howard intersects (not open)  
—Mason ends (not open)  
—Longview intersects (not open)  
—Westdale pl begins  
—Sherrill intersects (not open)  
—S Lindell rd intersects

**MYRTLE COURT N** — From 1051 E Market north ½ block  
1013 McQueen Ruth Mrs (c)  
1015ΔLifton Wesley (c)  
1017 Dula Paul (c) ⊙  
1019ΔFoster Lonnie A (c)

**MYRTLE COURT S**—From 1012 E Market south ¾ block  
1014 Rogers Harold E (c)  
1015 McLaughlin Neal (c)  
1016ΔBowman Mary L Mrs (c)

**NABORS** (Lathamtown)—From 1400 Pinecroft rd west beyond Victoria  
—Town intersects (ss not open)  
—Dorsey intersects (ns not open)  
—(Not open between Dorsey and beyond Victoria)  
—Victoria intersects

**NANTUCKET**—From 910 Druid west to S Cedar  
601ΔOliver Jannie Mrs (c) ⊙  
602 McMillan Andrew (c)  
603ΔLong Fannie C Mrs (c)  
604ΔWaddell Louise Mrs (c)  
604½ Epps Frank (c)  
605ΔSmith Ernest (c) ⊙  
606ΔJohnson Chas F (c)  
607 Bailey Ethel (c) ⊙  
608 Brevard Edw (c)  
609 Wood Elwood (c)  
610ΔWideman John (c)  
611ΔHeaden Robt (c) trucking  
612ΔWall Clarence (c)  
613ΔYoung Geo (c) ⊙  
614ΔGraham John (c)  
615ΔDavis John (c) trucking  
616ΔHampton Willie M Mrs (c)  
618ΔHickman Emanuel (c)  
620 Neal Ruby (c)  
622 Freeman Hattie Mrs (c)

## BERRY'S USED AUTO PARTS COMPANY

New & Used  
Parts

USED CARS

Buyers of  
Wrecked  
Cars

Upton Office  
1917  
Asheboro St.

PHONE  
4-3907

PARTS YARD  
Highway 220  
South  
Randleman Rd.

PHONES  
2-0219  
3-5337

## CAROLINA SALES & ENGINEERING CO., INC.

PERMA-  
STONE

ROOFING  
and  
SIDING

★

1039  
WESTSIDE DR.  
(ORD)

TEL.

4-4606

## LAKEVIEW MEMORIAL PARK

GUILFORD COUNTY'S MOST MODERN BURIAL ESTATES — PERPETUAL CARE  
1 MI. NORTH OF CITY ON OFFICE PHONE  
NEW REIDSVILLE HIGHWAY 611-612 SOUTHEASTERN BLDG. 3-8357

# MILLER FURNITURE CO. Inc.

"Furniture of Quality"

314-16 SOUTH ELM

PHONE 3-3441

# HAM COAL CO.

# COAL

"Good As  
The Best"

202  
W. Lewis

DIAL

# 7474

## Greensboro Auto Parts Co., Inc.

NEW AND USED AUTO PARTS

HIGHEST PRICES PAID FOR BURNED AND WRECKED CARS

Phone 2-2595

Burlington Road

**NANTUCKET**—Contd  
624 Satterwhite Lolia Mrs (c)  
626ASatterwhite Robt jr (c)  
—S Cedar intersects

**NEAL**—From 1400 W Lee south  
to Oak, 1 west of McCormick  
834 Crumpler Willie A  
rears Yates Mabel D Mrs  
836 Mills Coy

836 Hobbs Henry J  
—Haywood intersects (not open)  
906AVandergrift Thos P  
908 Simmons W Saml jr  
909 Vacant

910 Newnam Shired B  
911 Vacant  
912AKearns Herbert R  
913ANicks Melvin J  
914 Vacant  
915 Vacant

916AEdwards Roy J  
917 Cagle Dora Mrs  
918AMcAdoo Wm F jr  
919 Vacant

920 Upchurch W Clinton  
921AGriffin Ralph W  
922AKing John C

—Richardson intersects  
1000AWillett Otto  
1001AMoore Floyd C  
1002 Scott Fred W  
1003ARouth Balfour Z  
1004AStanley Harry L

1005AAllred Wm B genl contr  
1006ANance Thos G  
1007ALeonard Harvey A  
1008ALeonard Howard C  
1009ATidwell Melvin W  
1010 Kiser Wade A  
1011AOakes Earl L  
1012ASayland Marvin A Mrs  
1013AJones Glenn T

—Hertford intersects

1100ALayton Lewis W  
1101AHolland Joe B  
1102AVestal Fred H  
1103 Dison Thos B  
1104ACranford John  
1105AMorrow Harold  
1106AMontgomery Carico  
1107 Bryson Frank H  
1108AStewart Alf C  
1109ASmith Kenneth J  
1110AJohnson Arth M  
1111AMcMahon Wm H  
1112AClapp Coy Z  
1113AParis Jack D  
—Oak intersects

**NEESE** — From Young east to N  
Nocho, 1 north of E Market  
—N Nocho intersects

**NELSON**—From 200 S Obermeyer  
east beyond S Raleigh  
1612 Barksdale Gertrude Mrs (c)  
1614AGordon Allison (c)  
1615 Hairston Cora Mrs (c)  
1617 Vacant

1619 Gunter Geo (c)  
1620 Walls Alf (c)  
1621 Alston Leon (c)  
1622AMiles Bernard (c)  
1623AElliot Maxie Mrs (c)  
1624AHerring Alex (c)  
1625 Pruitt Jas (c)  
1635AJeffries Minnie P Mrs (c)  
—S Benbow rd intersects  
—S Luther intersects  
1804AWilkins John E (c)  
1806 Wilkins Edna I Mrs (c)  
1830 Wharton Wm (c)  
—S Booker intersects  
1921 Regues Edw (c)  
(Closed for 1/2 mile)

—(Not open between 1921 and  
2200)

2200 Daniels Willia A (c)  
2201 Powell Alf (c)  
2202 Brown Lewis N (c)  
2203 Graham James A (c)  
2204AMcLean Robt E (c)  
2206ARankin Floyd A (c) auto  
reprs

2208 Williams Eliza Mrs (c)  
2210 Ellington Louella P Mrs (c)  
2211AWhite Hamp A (c)

—S Raleigh ends  
2214 Hughes Douglas H (c)  
2216 Neal Lee E (c)  
2218 McNair Edw (c)  
—City limits  
—Guilford County

**NEWLYN E (McAdoo Hts)**—From  
2000 N Elm east to Church

103ASquires Paul J  
105AThompson Dodge E  
106 Daniels Clyde E  
107AHHI J Colon  
108AComer Nannie F Mrs  
110ACombs Virgil D Rev  
111AHunter Chas M

—Georgia intersects  
200AHarper Willie E Mrs  
201ARoberson Chas C  
204AAllen Wm F  
206 Kirkman Carson L  
207ABoner Lawrence E  
208ACross Saml A

Maddox Lawrence  
209APhillips Grady C  
211AMorphis Paul T  
212 Newlyn Street Meth Ch  
—Roseland intersects  
300AMassey June P  
—Church intersects

**NEWLYN W**—From 2000 N Elm  
west to Elmwood dr

—Elmwood dr intersects  
100AWoesner Gladys F Mrs  
102AGanderson Harry  
103ATowey Edw J  
104AGordy Mack L  
105AMartin Saml R  
106ABoone Robt E  
107ALindsey James G  
108APowell J Lee  
109ARabold Leonard J  
111AWhitley Z Edison  
113ADyer Dewey D  
115 Lane Oscar W

—Wrenn begins  
201AParsons Ralph W  
203AKramer Henry M  
204ABertling Marion H  
205AMurphy Julian  
206ACavanaugh Geo K  
208ACrews Agene S Mrs  
210AYow Lawson S  
212APhillips C Harry  
—Elmwood dr intersects

**NEWMAN** — From 1304 Battle  
Ground av north to W Wend-  
over av

1411AWells Emma Mrs  
1413ACapps John M  
1415AWillett John D  
—Paul ends  
—W Wendover av intersects

**NIAGARA** (Bessemer Sanitary Dis-  
trict)—From 1500 English east  
to Concord av, 1 north Textile  
dr  
2016ACooper Paul S  
2018ACrutchfield Hettie R Mrs  
2019 Roberts James H

2020 Coleman Gro  
Coleman Roy W  
2023 Childers Curley pnt  
2025 Denny Lewis E  
—McPherson intersects  
2102AHinshaw Clark O jr  
2106ADixon Hubert L  
2108AUMfleet Elmo  
2109 Roberts Emma Mrs  
—Concord av intersects

**NIXON** —From 300 N Gilmer east  
to Regan

601 Gant Keller Mrs (c)  
603 Terry Mary S (c)  
605 Gilbert Louise (c)  
606 Westmoreland Guilford (c)  
607 Hinton James N (c)  
608 Peeler Martha Mrs (c)  
609 Todd Lonnie (c)  
610 Edwards Robt (c)  
614 Stevenson Frances (c)  
615 Sharp Anna Mrs (c)  
616 Parker James (c)  
617 Shaw Jas H (c)  
618AGreen Edw (c)  
619 Long Mattie Y Mrs (c)  
620 Edwards Jule (c)  
621 Grant Mary L Mrs (c)  
623 Brown Thos (c)  
624 Vacant  
625 Cooke Henry (c)  
—Regan intersects

**NOCHO N**—From 1200 E Market  
north bey Neese

119 A&T College of N C (ROTC  
Bldg)  
120 A & T College of N C (Alex  
Graham Hall) (c)  
121 A & T College of N C (in-  
firmery) (c)  
—Neese ends  
219AA & T College of N C Nurse-  
ry Sch (c)  
222 A & T College of N C (home  
economics practice house)  
(c)  
A & T College of N C (The  
Garrett House)

**NOCHO S**—From 1200 E Market  
south to Landreth

105ADavis Pearl M Mrs (c)  
106 Lowery Saml (c)  
107 Moore Edw W (c)  
107 1/2 Vacant  
108 Hill Nelson (c)  
109 Donnell Virgie (c)  
111 Vacant  
112ACamack Mack (c)  
113 Williams Ned (c)  
—Landreth intersects

**NORTH**—From 1400 Battle Ground  
av west to Westover ter

115ASmith T Matthew (c)  
117ATyson Henry M (c)  
—(Not open between 117 and  
Mill)  
118 Piedmont Whol Florist  
(rear ent)  
—A&Yry (no crossing)

**NORTH PARK DRIVE** — From  
800 N Elm east to Church

101AGarrard Robt L  
103AAllen Sidney B  
ACrawford James A



# PATTERSON ELECTRIC CO.

INDUSTRIAL ELECTRICAL CONTRACTORS COMMERCIAL

24 HOUR SERVICE

1021 W. Lee St.

Tel. 4-3040



SPORTING  
GOODS  
HARDWARE  
THE CAROLINA'S GREATEST HARDWARE HOUSE

# ODELL'S

ESTABLISHED 1872

BARRETT  
ROOFING  
APPLIANCES  
WHOLESALE  
EXCLUSIVELY

**NORTH PARK DRIVE—Contd**  
1154Adamson Eug B ©  
—Magnolia intersects  
2014Jennings Marjorie L Mrs ©  
—McLean Mabel C Mrs  
2054Grubbs Ollie L  
—Klazes Frank E P  
2074Bell Eric  
2114Richbourg W Lamar  
—Goode James S  
2134Fink Annie B Mrs  
2154Sinclair H Winfield ©  
2194Hamer Geo W ©  
2254Hedgpath Annie L Mrs ©  
2274Carlson Hilda Z Mrs ©  
2314Pickett W Earle © bird hse  
mfr

**NORTHFIELD—From 301 Mimosa**  
dr west to Westover ter  
1306ARobbins John A ©  
1307APegram Danl B ©  
1308AGriffin Sidney H ©  
1309ALove Thos J ©  
1310ALindsay Jean McG Mrs ©  
—Aberdeen ter intersects  
1405APattishall Chas A  
1406ALanier Albert B ©  
1407AMcClanahan Jas O ©  
1408APoole Frank R ©  
1409AWeaver Lucille S Mrs ©  
1410ARogers Clifford E © mfrs  
agt  
—Hillcrest dr intersects  
1500ACline Nell G Mrs ©  
1502AWaddell Thos R ©  
1503 Vacant  
1504ANowlin Annie R Mrs ©  
1505ASutherland Howard M ©  
1506AOrr Henry H jr  
1507AAllred John F ©  
1508AMalin Donna M Mrs ©  
1509ADavis Herman H ©  
1510AFowler Hettie B Mrs ©  
1511ASimmons Robt ©  
—Westover ter intersects

**NORTHBRIDGE — From 2900 W**  
Market south to Oakland av  
1024Stotler Joseph L  
1044Lane McKibben jr ©  
1064Barket Jeter O ©  
1084Brooks Robt E © radio tech  
1104Locke Price G ©  
1144Farley Robt F ©  
1204Sides Estelle Mrs ©  
1224Crawford Geo W ©  
1244Fadis Paul ©  
1264Freeman David M ©  
1284Williams Chas O ©  
1304Lewis W Thos ©  
1324Wilson Herbert D ©  
1344Williams Ernest G ©  
1364Nicholson Melva L ©  
1384Campbell H Ray ©  
—Camden rd intersects (ws not  
open)  
—Myrtle begins (not open)  
4074York Fred P ©  
4094Shoffner Chas C ©  
4104Jones Victor E ©  
4114Pearlman John L ©  
4124Richardson J Burt ©  
4134Reeves Rachel Mrs ©  
4144Ginnings Paul M ©  
4154Simpson J Warren ©  
4174Trullit Wallace B ©  
4184Sawyer Theo ©  
—Wright av intersects  
5004Mitchell Wm S ©  
5014Medlin Luther R ©  
5034Whisonant Ralph O ©  
5044Leonard Percy D ©  
5054Hoyle Lawrence T ©  
—Walker av intersects  
6034Grub Maude B Mrs ©  
6054McKeel Columbus A ©

6064Bolick Dwight J  
6074Brame Arth A ©  
6094Wright Frank J ©  
6104Rayle Geo W ©  
6114Cook Frank A ©  
612 Powell Lawrence M ©  
—Powell Mary M ©  
6134Heitman Thos ©  
6144Sachs Edw J  
6154Taylor Harry G ©  
616 Under construction  
6174Pugh L Howard ©  
6204Cobie Dennis G ©  
6214Hunt Clyde L ©  
6234Hovis Caldwell B ©  
—Springwood dr intersects  
7014Shelton John W ©  
7024Hughes Jos L ©  
7034Waynick Menter H ©  
—Waynick M Howard  
7044White Deo M ©  
7054Turner Jas N ©  
7064Barber Roy P ©  
7074Davis Fentress G ©  
7084Gordon Thos V ©  
7094Bowden Donald L ©  
7104Younts Braxton C ©  
7124Henderson waaser D ©  
7144Kendall Eliz T Mrs ©  
715 Vacant  
7174Weinstein S Bernard ©  
—Sherwood intersects  
8024Hyton Albert A ©  
8034White Wm W ©  
805 Osborne Chas L jr ©  
8074Fox W Stoessel ©  
8084Winslow Kenneth G ©  
8094McGeady James A  
—Spring Garden intersects  
—(Not open between Spring Gar-  
den and Oakland av)  
—Oakland av intersects

**NORTHWOOD E—From 1200 N**  
Elm east to Church (not open)  
—Magnolia ends  
—Olive ends  
—Church intersects

**NORTHWOOD W—From 1200 N**  
Elm west to Battle Ground av,  
I north of W Wendover av (not  
open between N Elm and La-  
tham rd)  
—Carolina intersects  
—Virginia intersects (not open)  
11  
—Latham rd intersects  
—Briarcliff rd intersects  
—Hill intersects  
—Garland intersects  
10064Owen Woodrow W ©  
—Owen Construction Co Inc  
genl contr  
10074Walters Norman B ©  
10084McNeill I Hampton jr  
10094Teague S Scales ©  
10104Woodcocke I Christian ©  
10114Pierce L Hinton ©  
—Cleburne intersects (not open)  
11004Hash Edwin C  
11014Hinshaw John N ©  
11024Murray J P ©  
11034Medearis John W ©  
11044Steifle James R ©  
11054Mashburn Mildred ©  
11064Browning Philip D ©  
11084Dixon Dwight A ©  
11094Enderlein Eliz  
11104Crabtree T Yates ©  
11114Jenkins Grace H Mrs ©  
11134Holland R Linwood ©  
1114 Williams Martha L ©  
—Williams Lynette  
11154Hedgpath Paul H ©  
11164Cobb Herbert V ©  
11174Williams Robt L ©

11184Mashburn Christine W Mrs  
11194Fairand J Francis ©  
11204Heath Wesley G ©  
11214Mann Garland O ©  
11224Mangum Irwin E ©  
11234Stogner C Drew ©  
11244Davis Robt M ©  
11254Pierce Edgar T ©  
11264Manchester C A  
11274Caudle John E ©  
1128 Dickerson Douglas F ©  
1131 —  
11334Schlosser Andrew J jr ©  
11354Marshburn Rudolph W ©  
11374Robinson Max S ©  
—Dover rd ends (not open)  
—Matthews ends  
12004Campbell John D ©  
12014Hobbs W Steadman ©  
12024Caudle A Frank ©  
12034Allen Harry A ©  
12054Neal D Moody ©  
12064Smith W Lloyd ©  
12084Brewer B Leonard ©  
12114Weaver Rosa W Mrs ©  
12124Permar J Edgar ©  
12134Thornbro Carey P ©  
1215 Latham Park Bapt Ch  
12164Ellison E Tilden ©  
12174Rumley B Sue ©  
12184Coker Chas L ©  
12194Hall Harry P ©  
12204Cates Walter D © pntr  
12214Cook M J ©  
12224Johnston Wm H jr ©  
12244Moss Jesse M ©  
12264Welsh Edw B ©  
12284Weatherman Jack F ©  
12304Baker Allen J ©  
1232 Barth S Geo  
—Hammel rd ends (not open)  
—W Wendover av ends  
14054Thumm Millford V Rev  
14164Bliss, Inc restr  
—Bliss Leonard J ©  
—Huntington rd begins (not o-  
pen)  
—Battle Ground av intersects

**NOTTINGHAM DRIVE (Formerly**  
North Blair; Irving Park)—  
From Latham rd west and  
northwest to Sunset dr, I south  
of Woodland dr  
3064Pleasants James M ©  
—Chancery pl intersects  
4004Rowe C Eug ©  
4024Willis Jas H ©  
4044Wilson John K ©  
4064Bouchard Gordon H ©  
—Myers la ends  
5004Jordan Mary Wright W Mrs  
5024Hyman Edw P ©  
5044Price Robt M Rev ©  
—Briarcliff rd intersects  
—Dover rd begins  
7004Thomas John D ©  
7064Miller Max I © elec eng  
7104Ayers Moir M ©  
7124O'Connell Majel K Mrs ©  
—Cleburne intersects (es nat open)  
8004Taylor Robt ©  
8024Haile Frank H jr ©  
8084Hodgin E Clay jr ©  
—Dover rd intersects  
9004Ljung Karl jr ©  
—Sunset dr intersects

**NOTTINGHAM ROAD (Irving**  
Park) — From Sunset dr north  
and east to Granville rd, inter-  
secting 900 Country Club dr  
16044Bradham Geo W ©  
16064Hudgins D Edw ©  
16084Shelley James H ©  
16104Lyday Russell O ©  
16124DeBoe Geo H

W. H.  
SULLIVAN  
CO., INC.  
Contractors

PLUMBING  
HEATING

Air  
Conditioning  
and  
Sprinkler

ENGINEERS

WINKLER  
Stoker

ESSO  
Oil Burner

Westinghouse  
Air  
Conditioning

4413  
W. Market St.  
Extension

Tels.  
6167-6168

INGRAM  
MOTOR  
CO.



SALES  
AND  
SERVICE

315  
N. ELM

PHONE  
4-5441

TRUCK  
DIVISION

205 S.  
FORBIS

PHONE  
3-9763

REAL ESTATE and INSURANCE

## RICHARDSON REALTY INC.

Sales, Leases,  
Residential Rentals,  
Property Management  
602 PIEDMONT BLDG.

"REALTORS"  
ANALYSTS & CONSULTANTS

Fire and Casualty Ins.  
Fidelity & Surety Bonds

DIAL 2-2139

# STARR ELECTRIC CO., INC.

ELECTRICAL CONTRACTORS AND ENGINEERS

NEW AND REBUILT MOTORS

1421 BATTLE GROUND AVE.

TEL. 2-2175

**NEWS and RECORD WANT ADS**

PHONE 3-8611

"they get Results"

**NOTTINGHAM ROAD (Irving Park)**—Contd  
 1616△Jenkins C Ort  
 —Woodland dr ends  
 —Country Club dr intersects  
 —Kirkpatrick pl begins  
 —(Not open between Kirkpatrick pl and Granville rd)  
 —Granville rd intersects

**NUT BUSH ROAD E (Hamilton Lakes)**—From Ingleside dr East to Hawkins dr  
 △Rubin Adrian S ○

**OAK**—From Orchard west to Valley Park dr, intersecting Freeman's Mill rd (not open between Orchard and 614)  
 —Herford begins (not open)  
 614 Wiley Jas (c) ○  
 615 Donnell Walter J (c)  
 621 Chestnut Edw (c) ○  
 623 Mt Olive Ch (c)  
 —May begins (not open)  
 626 Yokely Jacob (c)

**Freeman's Mill rd intersects**  
 706△Whitmire Jas T ○  
 711△Patterson Erie B Mrs ○  
 —Silver av ends  
 801△Maness Jiles G ○  
 802 Burns Royce M  
 804△Sanders John R ○  
 —Gregory intersects  
 910 Alexander Roy J  
 912△Thomas Buford L ○  
 914△Palmer Jas C ○  
 —Highland av intersects  
 1004△Doss Robt P ○  
 1007△Collier Wm H ○  
 —Lexington av intersects  
 1206△Smallwood Wortham I ○  
 1210△Everhart Voight E ○  
 —Glenwood av intersects  
 —McCormick intersects  
 1301△Craig Junior V ○  
 1303△Jones Wm L ○  
 1306△Loflin T Earl ○  
 1307△May Warren ○  
 1311△Cooke W Leon ○  
 —Beaufort ends (not open)  
 1312△Norwood Glenn J ○  
 1314△Paige Porter G ○  
 1316△O'Ferrell Clyde D ○  
 1317 Vacant  
 1318△Norwood Jos J ○  
 1319△Santos Nicholas  
 1320△Miholland J Guy ○  
 1321△Edmondson Edith Mrs  
 1322△Davis John F ○

**Portland intersects**  
 1407 Murphy John R  
 1409△Glenn Robt F ○  
 —S Aycock intersects  
 1500 Winders Geo R jr ○  
 1504△Bostick Percy L jr ○  
 1507△Harris Annie E Mrs ○ nurse  
 1508△Pearson Geo W ○  
 1511△Mullins Thos ○  
 1512 McMillan Jos D ○  
 1515△Harrell Thos F ○  
 1516△May W Alex ○  
 —Edgcombe intersects  
 1600△Gregson Deward L ○  
 1603△Gaines T Chag ○  
 1604△Estes Edw S ○  
 1605△Deal Louis S jr ○  
 1607△Bowden Robt L ○  
 1608△Carter Jas D Rev ○  
 1609△Davis A Herbert ○  
 1612△Sikes Thos H ○  
 1613△Harwell Verdle H Mrs ○  
 1615△Williams K Kenneth K ○  
 1617 Vacant

1618△May Roland F ○  
 —VanWert intersects  
 1700△Bell Rupert J ○  
 1701△Choffin Lee R  
 1702△Dorsett Geo F Rev  
 1704△Cameron Archie ○  
 1705△McManus Melvin S ○  
 1709△Leonard Paul B ○  
 1710△Thacker Jack B ○  
 1711 Olive Jesse C  
 —Bertie intersects (not open)  
 1800△Sadler Benj W ○  
 1802△Skeen Rosa B  
 1803△Callicut Earl F ○  
 1804 Chrisley Roy H ○  
 1805△Forman Leonard ○  
 1806△Hiatt J Willis ○  
 1807△Ozment Henry C ○  
 1808△Eaton Rupert A ○  
 1809△Greene Wm W ○  
 1810△Badgett Cameron  
 1811△Cameron Randall M ○  
 1812△Clark Clyde W ○  
 1813△McKinney Maggie H Mrs  
 1814△Williamson Marvin L ○  
 1815△Ryan Howard ○  
 —Perry intersects (not open)  
 1900△Williams Clifton E ○  
 1901△Phillips Arth F ○  
 1902△Webster Dewey L jr ○  
 1903△Sigmon J Kenneth ○  
 1904△Pickard Robt E jr ○  
 1906△Clark Walter A ○  
 1907△Thacker Clyde B ○ floor sander  
 1909△Parks Fentriss A ○  
 1911△Vaughn Zeb B ○  
 1915△Perry Hiram C ○  
 1916 Howrd Chas L ○  
 —Valley Park dr intersects

**OAK (Guilford College)**  
 △Austin Jack P  
 Baldwin Perry J ○  
 △Jessup Clarence W  
 McKenny Nelson  
 Peacock Wendell N  
 Robbins Andrew F

**OAK (Pomona; Guilford County)**  
 —From 9 Hewitt south 1/2 block  
 1△Calhoun Virgil M ○  
 2 Calhoun Wm W ○  
 3 Dean Jas R ○  
 4 Vacant  
 5 Vacant  
 7 Lawrence Wm T carp  
 8 Richey Julia J Mrs ○  
 9 Frazier Willard S ○

**OAK COURT**—From 321 Church west 1/2 block  
 110 Barnes G Randolph  
 111△Schoolfield Sadie J Mrs ○  
 112△Palmer Norris Y  
 113△Stevens Cornella A ○  
 115△Ferrara Ernest jr  
 117△Betts Lula Y Mrs  
 119△Penny Elder F H  
 120△Sullivan I Walter  
 121△Hyatt Finley A  
 122△Ward James W ○  
 123△McFarland Virginia L  
 124△Clement Lawrence  
 126△Lockamoun Luther L  
 127△Stone Rose P Mrs  
 △Battin Lolla M  
 128△Scarbow Adam D  
 129△White Anne C Mrs  
 130△Peole Baxter D  
 131△Ghoro Greek Orthodox Ch  
 131△Sipsis Geo

**OAK GROVE (changed to Immanuel Road)**

**OAK GROVE (Pomona; Guilford County)** — Continuation of Church — From Southern Ry at Cause south 1 block  
 1 Black Haywood J  
 2 Hill LeRoy W ○  
 3 Padgett Gordon W ○  
 4 Chambers Ova D ○  
 5 Brandon Elmo C ○  
 6 Wafford Wm H carp  
 7 Chandler Erwin W ○  
 8 Sams Ralph E ○

**OAK GROVE AV (Bessemer Sanitary District)**—From 900 Willard east to Huffines rd, 2 north of E Bessemer av  
 —Sykes av intersects  
 3700△Williamson Gilbert H ○  
 3703△Nicholson Chas C ○  
 3704△Rogers Wilburn A ○  
 3705△Pilkenton Lula M Mrs ○  
 3706△Lloyd Willis A ○  
 3707△Crumby Herbert H ○  
 3710△Sharpe Erastus B ○  
 3711 Clarke Troy A ○  
 3713△Breezeale Frank W ○  
 3800△Cox C Gus ○ justice of peace and notary  
 3802△Butner Henry F ○  
 3803 Vacant  
 3805△Tucker E Howard ○  
 △Tucker Tile Co  
 3806△Jackson Walter ○  
 3807 Highfield Allie W ○  
 3808△Johnson Amos R ○  
 —Elwell av intersects  
 3901△Smith Eliz C Mrs ○  
 3902△Harvey Arth L ○  
 3903△Collins John W ○  
 3905△Clendenin Wm W jr ○  
 3907△Sullivan John R ○  
 —Rankin av begins  
 4002△May Roy E ○  
 4003△Smith Lloyd E  
 4005 Hyden Jackson H  
 4006△Parrish John W ○  
 4008△Glass Edmond H ○ hauling rear White Bert T jr  
 —Foushee begins  
 4102 Breezeale Harry L ○  
 4104△Vernon Paul T  
 4105△Rudd Seth G ○  
 4106 Jett John W ○  
 —Huffines rd intersects

**OAKCREST AV (Guilford County)**  
 —From Battle Ground av west (1000 feet beyond city limits)  
 2506 Vacant  
 2511△Scoggins Floyd F  
 2512△Permar Arth E ○  
 2513△Craven Wilmer C ○  
 2515△Craven Wm V ○  
 2516△Nelson Roy C ○  
 2519△Andrews Roy G  
 Andrews Products Co chem mfrs  
 2520△Scott Wm B ○  
 2600 Davidson Dewey L ○  
 rear Davidson Dewey L jr  
 2601△Gregson Geo C ○  
 2602△Nelson Helen M  
 2603△Brown Ernest C ○  
 2610 Marsh Leslie R ○  
 2613△Jackson Printing Co mfg stationers  
 △Jackson James W jr ○  
 2615 Heath Mabel Mrs ○  
 2616△Adams Earl ○

**OAKLAND AV** — From 628 S Mendenhall west and northwest to W Market  
 750 Jennings Robt L (c)  
 752△Faniel Mozelle Mrs (c)

**Gate City Savings & Loan Association**

In Business 45 Years

108 S. Greene St.

Tel. 5189

**PHIL R. CARLTON, INC.**

GENERAL INSURANCE

232 1/2 W. MARKET ST. PHONE 8157

# GATE CITY MOTOR CO., Inc.

CHRYSLER AND PLYMOUTH AUTOMOBILES

130 NORTH FORBIS

"CHRYSLER AND PLYMOUTH PARTS"

PHONE 2-0143

**OAKLAND AV—Contd**  
 754ΔHenderson J Van (c)  
 756 Seymour Ellz Mrs (c)  
 —Joyner ends  
 —Tate intersects  
 776ΔKing John W  
 780ΔKirkman Jos P ©  
 782ΔKirkman Chas W  
 784ΔOwen Genl Mach & Repr Shop  
 —Highland av intersects (ss not Open)  
 804ΔHolliday Herbert M  
 808 WCUNC (power plant)  
 812ΔWCUNC (Indry)  
 —Forest ends  
 902ΔMiller Geo A ©  
 904ΔAndrews Wiley B jr Carpenter Lee A  
 908ΔLaughlin Carlton W  
 ΔChandler James H  
 ΔCockerham Jesse O  
 —Stirling ends  
 1000ΔMounce Willie H  
 1002ΔOakland Av Sandwich Shop  
 1004ΔKeelam Wm D  
 1006 Vacant  
 1008 Turner Lena M  
 1010ΔOliver Roy D  
 1012 Coopertown Holiness Ch  
 —Kenilworth ends  
 1100ΔHobson Annie L Mrs ©  
 1104 Freeman Jack H  
 1108 Gates Tommy  
 1110ΔOwens Emmitt R  
 1112 Wright Jas S  
 1114 Johnson Jas P  
 1116ΔSmith Lola L Mrs  
 1118 Jarrell Wm C  
 1120ΔDavenport Irene N  
 ΔVaughn Robt L  
 1126ΔStout Ada R Mrs  
 —S Aycock intersects  
 1202ΔBailey Thos F  
 1204 Vacant  
 1214ΔCollie Harry M  
 1216 Lawson Chas C  
 1226 Gaston Melvin  
 1228 Manley Calvin C  
 1230 Torbush Annie B Mrs ©  
 1232ΔMajors Cap T  
 1234ΔMcGrady Geo  
 —Warren intersects  
 1300ΔHall Cora Mrs (c) © bldg  
 1302ΔKellam Saml (c) ©  
 1322ΔWilkinson Nannie Mrs (c)  
 1324ΔBratcher James (c)  
 rear Martin Sallie Mrs (c)  
 1326ΔMorhead Wheeler S (c) ©  
 1328 Williams Wm H (c) ©  
 1334 Rezer Marshall J (c)  
 1338ΔSims Henry (c) ©  
 —S Chapman intersects  
 —(Not open between S Chapman and Reynolds pl)  
 —Reynolds pl ends  
 1910 Vacant  
 1912ΔMcNeil Welton W (c)  
 1914ΔAllsbrook Chas (c) ©  
 1916 Reeves Bessie Mrs (c) ©  
 —Bruce ends  
 —Cameron ends  
 —Scott av ends  
 —Northridge ends (not open)  
 —Howard ends  
 —S Lindell rd ends  
 corΔSou Ry System (yd ofc)  
 Sou Ry Sys (tower)  
 —Willowbrook rd ends  
 2700ΔCarter Jasper G  
 ΔElliott Ellen C Mrs  
 2702ΔHarris Cleo  
 ΔAllred Arnold M  
 ΔWeaver James M  
 ΔMahala Henry C

2704ΔTumbleston Merlyn E ©  
 2706ΔET&WNC Trans Co  
 2709 Sou Ry System (signal tower)  
 2710 Vacant  
 —Park ter ends  
 2810ΔCentral Mtr Lines Inc  
 2900ΔRiverson jas F ©  
 —Spring Garden intersects  
 —Pebbles dr ends  
 —Cliffside ter ends (not open)  
 —Collier dr ends  
 3100ΔSmith C Richd ©  
 3102ΔHuffman Olga O Mrs ©  
 3104ΔMiller Elmer G ©  
 3106ΔMorris Dwight H ©  
 3108ΔStack Richd ©  
 3110ΔTate Edgar A ©  
 3112ΔSterzbach Rodney L ©  
 3114ΔTroxler A Hoyle ©  
 3116 Parrish Roy S ©  
 3200ΔMasonic & Eastern Star Home  
 3221ΔBennett Geo R  
 —Masonic dr ends (not open)  
 4200ΔHighland Pk Serv Sta  
 —S Holden rd ends  
 —Ashland dr intersects  
 —City limits  
 —Guilford County  
 4204ΔHardin Oil Co  
 4205ΔMastbrook Wm H ©  
 4206ΔGuilford Tractor & Implt Co  
 4207ΔNorris Chas E ©  
 4212ΔLee Edwin A ©  
 4214ΔSartin Geo H ©  
 ΔSartin's Beauty Shop  
 rear Close Mattie (c)  
 4219 Steelman Hoke H  
 4221ΔBolling Clarence W ©  
 4222ΔHolden Gertrude L Mrs ©  
 4223ΔYork J Worth ©  
 4224ΔRoseberry Gordon F ©  
 4225ΔPaschal W Saml ©  
 4227ΔMundy C Everett ©  
 4228ΔBoren C Addison jr ©  
 4229ΔPope Omer N ©  
 4230ΔCaldwell Wm W ©  
 4231ΔCotten Margt C ©  
 4232ΔBoren Cecil A ©  
 4235ΔLambeth Chas T  
 4237 Hinshaw Arnold R ©  
 4239ΔSaint Philip Rev ©  
 4241ΔGreer Jas E ©  
 4243ΔHolland Elma A Mrs ©  
 4244ΔThomas Errington W ©  
 —Yale begins  
 4301 Stout Wm M  
 4303ΔBrown P Jas ©  
 4305 Simmons Minnie D Mrs ©  
 4306ΔApple Roy L ©  
 4307ΔUnderwood Robt S © bldg contr  
 —Lehigh begins  
 4401ΔHester Marion E ©  
 4403ΔKimrey Minnie L Mrs ©  
 4405ΔHodgin Victor L ©  
 ΔBiggers Billy W  
 4405½ΔHenry's Self Serv No 2 gro  
 4407ΔHarrington Clyde T  
 4409 —  
 —W Market ends  
 —Dartmouth begins

**OAKMONT AV—From E Besse-**  
 mer av north and northeast to  
 Mayfair dr, I east of Westside  
 dr  
 1043ΔSuperior Sup Co  
 ΔSuperior Constn Co  
 1055ΔGreat Am Tea Co The  
 1119ΔMullis John B  
 1121ΔBradshaw Elmer ©  
 1123ΔCollins John L  
 1200ΔMarcus Dan C  
 1201 Watkins Howard L  
 1202 Overman Floyd  
 1203ΔSmith Tal D

1204ΔMyers Wm R  
 1205 Baker John T  
 1206ΔCraig Richd A  
 1207 Shackelton Wm P  
 1208ΔEvvatt Francis H  
 1209ΔSchoolfield Joseph D jr  
 1210 Day Keith L  
 1211ΔMacupa Joseph  
 1212ΔFox Lewis G  
 1213ΔGales Thos F  
 1214ΔCrabtree Marcus M  
 1215ΔKing Paul A  
 1216ΔMcCauley Wm F  
 1217ΔKelly John F  
 1218 Vacant  
 1219ΔMitchell Carl V  
 1220 —  
 1221 Vacant  
 1222ΔMelton N Pauline Mrs  
 1223ΔCampbell Jack S  
 1224 Sherman Robt S  
 1225ΔGreen Lawrence F  
 1226ΔFunderburk Julian J  
 1227ΔWalke Roger T  
 1228ΔBason Effie E Mrs  
 1229ΔHartnett John A  
 1231ΔHarding Paul R jr  
 1300ΔMcGhee Robt H

**OBERMEYER N — From 1500**  
 Market north beyond Atlanta  
 111ΔMcClinton Clara Mrs (c)  
 113ΔHutchess Rec (c)  
 115ΔMcCoy Cleo M Rev (c)  
 117 Holly Hairston (c)  
 118 Simpson Roy (c) ©  
 119ΔMiller Elijah (c)  
 120ΔGraves Wm H (c)  
 121ΔDillard Jas R (c)  
 123ΔWilson Mary (c) baby stier  
 124 Under construction  
 125ΔGilmer Annie Mrs (c)  
 126ΔHickman Chas W (c) ©  
 127ΔOliver Herman T (c)  
 128 Banks Clarence (c) ©  
 129ΔByrd Jas L (c)  
 130ΔJones Robt L (c) ©  
 133 Under construction  
 —Lindsay intersects  
 —Salem intersects (not open)  
 —Albany intersects (not open)  
 —Atlanta intersects (not open)

**OBERMEYER S —From 1500**  
 Market south to Southern Ry  
 104 East End Shoe Shop (c)  
 107ΔReynolds Lonnie E (c) ©  
 108 Carr Lewis A (c) wood  
 112 Martin Edith D Mrs (c)  
 —Nelson begins  
 203 Williams Saml (c)  
 205ΔCarr Lee (c) ©  
 208ΔCarr Geo W © wood  
 —Rogers ct begins  
 210ΔRichmond Wm (c) ©  
 213ΔMcGill Janie Mrs (c) ©  
 215ΔWright Julius (c) ©  
 217ΔCompton Mary Mrs (c)  
 218 Hooper Ola B Mrs (c) ©  
 —Southern Ry crosses

**OCCIDENT — From 1 block west**  
 of Bellevue east to Randolph av,  
 I south of Lucerne (not open)  
 —Bellevue ends (not open)  
 —Caldwell intersects (not open)  
 —Randolph av intersects

**O'CONNOR — From S Elm west**  
 to 1700 S Ashe  
 —Clemmons begins (not open)  
 200ΔCraven Bertie L Mrs  
 —Foy intersects (not open)  
 302ΔKing Jas A ©  
 303ΔHulon Ralph T ©  
 304ΔRoach Ella Mrs ©



**Greensboro**  
**ICE & COAL CO., Inc.**

"Where Quality is a Fact"

**Fuel Oil Kerosene**



**DIAL 2-3171**



**BENNER & FIELDS**

**Plumbing and Heating**

**207 S. DAVIE**

# F. D. LEWIS AND SON, INC.

CONCRETE AND ASPHALT CONSTRUCTION

READY-MIXED CONCRETE

TELEPHONES

Concrete Plant 2-1506  
 Office 2-3505

601-03 TIPTON PL. (Formerly Railroad St.)

ESTABLISHED 1872

# BINSWANGER & Co

INCORPORATED

# GLASS

Sash and Doors  
Macon between Tomlinson  
and Washington  
PHONE 2-3107

# Flowers

FOR  
EVERY  
OCCASION

## Central Floral Gardens

Phone  
7209

1907  
Spring  
Garden



# M. & J. FINANCE CORPORATION

ELECTRICAL APPLIANCES  
AUTOMOBILE LOANS — FINANCING  
AND REFINANCING  
inside parking

Tel. 3-2561

117 S. Davie

**O'CONNOR**—Contd  
305ΔHall Mary L Mrs ⊙  
306ΔFentress F Lee ⊙  
308-10ΔPrice Alex L  
314ΔMay Chas G Rev ⊙  
321ΔTilley's Garage reprs  
—Ashe intersects

**ODD** — From 1/2 block north of  
Rockett south 1/2 block, 1 east of  
Freeman's Mill rd (not open)  
—Rockett intersects

**ODELL PLACE** — From 200 Coll-  
ege pl west to S Mendenhall  
107 Vacant  
108ΔSoots Stacy V ⊙  
109 Bboro College (dormitory)  
110ΔGrantham Carson H ⊙  
112ΔMoreland Bruce E bpkg  
serv  
ΔKenyon Van L  
Kenyon Irene W Mrs nurse  
112 1/2 ΔTaylor Elma nurse  
115 Pearson Jessie T Mrs ⊙  
ΔPearson Bertha S  
115 1/2 ΔPearson Paul C  
—S Mendenhall intersects

**OLD HICKORY DRIVE** (Bessemer  
Sanitary District) — A Con-  
tinuation of Rankin av from  
Phillips av, 1 east Elwell  
1403ΔMichael John M jr ⊙  
1405ΔThompson John W jr ⊙  
1407ΔWilson Clifton L ⊙

**OLIVE** — From 300 Isabel north  
to E Northwood  
808ΔThurman Nell E Mrs ⊙  
809ΔSnelson Wesley L jr ⊙  
810ΔHinton Annie L Mrs ⊙  
811ΔIllman Hubert P ⊙  
812ΔThompson Albert L jr  
ΔKinney V Carlton  
813ΔCouch Roger W ⊙  
814ΔBlackmon Theodocia G ⊙  
ΔCox Eliz G Mrs  
830ΔStone Geo G ⊙  
832ΔOtwell Herbert E ⊙  
834ΔCates Fred L ⊙  
836ΔLong Douglas H Mrs ⊙  
—E Hendrix intersects

904ΔCoble Fairy M Mrs ⊙  
906 Vacant  
907ΔLambeth H Clay ⊙  
908ΔHitchcock Walter C  
Morris Addle R Mrs ⊙  
910ΔDurham Nell F Mrs ⊙  
ΔShackleford Bertha L  
912ΔMaxwell W Hampton ⊙  
915 Barnard Howard R ⊙  
—E Bessemer av intersects  
1004ΔBernau Rudolph C jr ⊙  
1005 Walker Zetta A Mrs ⊙  
1008ΔWilliams Jimmy D ⊙  
1010ΔPruitt Homer A ⊙  
1012 Ball Lucy A  
1014ΔJarvis Clyde C  
1016ΔLumley Howard N  
1025ΔDurham Raymond W ⊙  
1027ΔAtchison Ola I ⊙  
1028 Thomas Novis W  
1029aΔCocklereece John A  
1029b Wood Jennie R Mrs  
—E Wendover intersects  
—(Not open between E Wendover  
and E Northwood)  
—E Northwood intersects

**OMAHA** — From 800 Douglas  
south to Dale  
904ΔRussell Saml M (c) ⊙  
906ΔSummers James H (c)

910 Under construction  
911ΔRice Saml G (c) ⊙  
912ΔBrown Chas W (c) ⊙  
913ΔBetha James A (c) ⊙  
914ΔTate Clarence R  
921ΔMalloy Clarence (c)  
—Julian intersects  
—Board av intersects

1103ΔIvey Eliz H Mrs  
1105 Johnson Warren E  
1110ΔHockaday Stuart  
1112 Southard Dover L  
—Tuscaloosa intersects (es not  
open)  
1206ΔTeal Eliz H Mrs ⊙ drsmkr  
—Ross av intersects  
—Dale intersects (es not open)

**ORANGE** (White Oak Cotton Mills)  
From 118 16th north to 17th  
—17th intersects

**ORCHARD** — From 900 Ireland  
south beyond Florida  
1207 Hampton Virginia (c)  
1209 Fletcher Wm H (c)  
1211ΔWhite Oscar D (c)  
1213 Price Jos S (c)  
1214ΔBurton Ralph (c) ⊙ notary  
—Curtis begins  
1215 Greer Alex (c)  
1217 Henderson Carrie Mrs (c)  
—Doak ends  
1301 Vacant  
1303 Clinard Roman (c)  
1305 Shoffner Connie Mrs (c)  
1307 Taylor John C (c)  
1308ΔWoods Susie (c) ⊙  
1309 Clinard Annie Mrs (c)  
1310ΔCovington Jennie Mrs (c) ⊙

1311 Banks Swindell (c)  
1312 Price Gaines (c) ⊙  
1313 Williams Elijah (c)  
1314ΔWright Geo L (c)  
1315 Jackson Bessie Mrs (c)  
1318 Fairley Katie Mrs (c) ⊙  
1321ΔJackson Thos P (c) ⊙  
—South ends

1449 Spot The (c) confr  
—Mile run begins  
1501 Reeder Albert (c)  
—Oaks begins (not open)  
—Marsh ends  
1503 McAdoo Norman (c)  
1504 Under construction  
1505ΔTrice Nathl (c)  
1507ΔPetty Porter (c)  
1508 Under construction  
1509 Clapp John L (c)  
1511ΔSimmons John (c)  
1512 Under construction  
1513 Woods Thurman (c)  
1515 Lowery Robt (c)  
1516 Under construction  
1517 Smith Helen E Mrs (c)  
1519 Brown Lillie Mrs (c)

1520 Under construction  
1521 Bradshaw Jas (c)  
1523 Raleigh Annie M Mrs (c)  
1524 Under construction  
1525 Michael Jas W (c)  
1525 1/2 Aikens Josephine Mrs (c)  
1528 Under construction  
1539 Jackson Buddy (c)  
1541 Adams Serena Mrs (c)

—Florida intersects  
1607ΔWiley John H (c)  
1611ΔJones Mollie J Rev (c)  
1615 Chapman Malachi (c)

**ORCHARD** (Bessemer Sanitary  
District)—From Sykes av east  
to 603 Elwell av, 1 north of E  
Bessemer av

ΔStraughan Harvey S jr  
ΔJones Chas L jr ⊙  
—Elwell av intersects

**ORIENT**—From Southern Ry east  
to 1800 Randolph av (not open)  
—Caldwell intersects (not open)  
—Randolph av intersects

**ORIOLE PLACE**—West 1 block to  
Westover ter, 3 north of Semi-  
nole dr  
—Westover Terrace Apts  
1514 —  
1515ΔBrown Otis N jr  
1516ΔSchlosser Emil S  
1517ΔJohnson Marshall H  
1518ΔMichael Jos L  
1519ΔSmith Julian L  
1520ΔRoyal Wille E  
1521ΔJohnson Vivian B

**OVERLAND DRIVE** (Guilford  
County)—From Freeman's Mill  
road east

1114 Higgins Grady W ⊙  
rear Crotts Clyde ⊙  
1115 Thrower Carl E ⊙  
1119 Middleton Leonard H ⊙  
1200ΔSmith Harvey L ⊙  
1201 McCall Hilliard B ⊙  
1203ΔCobb Edna M Mrs ⊙  
1204 Foushee Presley W ⊙  
1205ΔMartin Mildred Mrs ⊙  
1207ΔJennings Ralph M ⊙  
1209 Vacant  
1213 Stack Wm C ⊙  
1217 Langley Wm B ⊙  
1304 Smith Jos W ⊙  
1305ΔLangley Bynum P ⊙  
1307 Vacant  
1309 Lewis John H ⊙  
1312 Dew Thos H ⊙  
1313 Coltrane Newton N ⊙  
1316 Marshall Wm L  
1318ΔSouthside Gros  
1320 Meetze Jesse J  
1321 Trent Claton L ⊙  
1322ΔGreeson Thos R ⊙  
1324 Robinson Orrin M  
1325 Venable Adren M  
1326 Wrenn Pinkney K ⊙  
1328 Preddy W Jasper ⊙  
1334ΔStrunks Lee A ⊙  
1400ΔSmith Clifton P ⊙  
1402 Reavis Andrew S  
1405 Vacant  
1406 VanHuss David L ⊙  
1408 Vacant

**OVERLOOK** — From 1900 W Mar-  
ket north to Rolling rd  
—Madison av intersects  
202ΔHanks Edmund E ⊙  
—Rolling rd intersects

—Friendly rd intersects  
406 Fltz Hugh Robt W  
407 Smith John F jr  
408 Bachelor Lewis  
409 Boney N Bruce jr  
410 East Larry E  
411 Barton Oakell L  
412 Groce Douglas C  
414 Butchart Robt L  
417 Fillippell Marco L jr

—Villa dr intersects  
500 Johnson Douglas B  
502 Moore John M  
504 Forsyth John  
506ΔSchlayer Chas R  
508 Thomas Codie M  
509 Couris John M  
510 Metropoulos Geo  
511 Cook Leslie G  
512 Evertt J Donald  
513 Miller Henry C



# H. L. COBLE

## CONSTRUCTION CO.

1705 BATTLE GROUND AVE.

TEL. 2-4589



A. K. MOORE

ALAN TURNER

**MOORE & TURNER****REALTORS — SALES — LEASES — MORTGAGE LOANS  
APPRAISALS — DEVELOPERS — PROPERTY MANAGEMENT**

115 STAFFORD PLACE

TELS. 2-4157, 2-4158 and 5478

**OVERLOOK—Contd**

- 514 Poston Thos B  
515 Briggs Hulon O  
516 Crutchfield Moses  
517 Napier Cecil T  
518 Gallagher Wm A  
519 Gray Eug T  
520 Kimley Robt J  
521 Brittain Wm C  
522 Pollock Henry H  
523 Halstead Harry H  
524 Turner Rucker S  
525 Hayes Jas P  
526 Pitts Henry C  
527 Karl Geo J  
528 Puckett Ferrill R  
529 Childs Mildred  
530 Edwards Wm C  
531 Weissman Walter  
532 Ross John A  
533 Lund Herman  
534 Yow Bryce  
535 Vacant  
536 Flight Lloyd  
537 Vacant  
538 Beaman Oliver J  
539 Covington Freddie E  
540 Wallace John G  
541 Carroll Lee S  
542 Vest Robt B  
543 Vacant  
544 Nicholls Howard E  
545 Colwell Richd A jr  
546 Parsons Grat X  
547 Cranford Jas D  
548 Taylor Jas B  
549 Lamb Jos L jr  
550 Cox Roscoe T jr  
551 Culbertson Arth L  
552 Alexander Harold E  
554 Atkins Emmet D jr  
556 Angel Irvin G  
558 Miller Cecil S  
560 Gerringer Wilson O  
562 Gabbay Meir S  
564 Dasaro Nathl A  
566 Stathopoulos John G  
568 Vassiliou Wm J  
—N Tremont dr intersects

**116ΔDairy Center Grill restr**

- N Greene intersects  
125ΔMacLeod David Y ⊙  
127ΔTeague Oscar R ⊙  
ΔCurtis Leanna G  
129ΔMiller Geo C  
131ΔBozeman Larence R ⊙  
133ΔSkalchunes Anna Mrs ⊙  
134 Vacant  
135ΔSimmons Irene L Mrs  
136ΔBalsler Pauline F  
137ΔPeoples John R ⊙  
139 Dixon Lessie E Mrs beauty shop  
—Simpson begins  
203ΔRethman Wm L  
205 Vacant  
207ΔLanier's Soda Shop restr  
307½ΔBertl Jos C  
309ΔReynolds Sign Serv  
309½ Stevenson Frank L  
—W Smith intersects

**14  
PALM (McAdoo Heights) — From Church northeast and north to 600 State**

- Bradford begins  
1901ΔMcRae Jesse R ⊙  
1903 Elder J Alvin  
1905ΔJenkins Clyde J  
1907ΔSewell Joseph B ⊙  
1909ΔLyman Elwood ⊙  
1911ΔLewis Saml E ⊙  
1915ΔHobbs J Isaac ⊙  
ΔTextile Beauty Nook  
1917ΔMorphis Chas R ⊙  
1919ΔPickard Lawrence F ⊙  
1923 Palm St Congregational Christian Ch  
—State intersects

**10  
PALMETTO — From Park av east to Circle dr, I southwest Bessemer av**

- 1001ΔPadgett Carroll D  
1003ΔBrady Wm S  
1004ΔBailey David D  
1005 Davis Wm L  
1006 —  
1007ΔWare I Brown Mrs  
1008ΔHavner Jos K  
1009ΔHagy Maurice S  
1010ΔRainey John C  
1011ΔTilley Robt L jr  
1012 Thurman Wm S  
1013ΔPlanck Robt W  
1014ΔJeffries Howard R  
1015ΔRitter Eli E  
1016ΔStaley Calvin F  
1017ΔByrd Henry D  
1018ΔIngold Guy G  
1019ΔHarrington Clair  
1020ΔAllen Claude W jr  
1021ΔFerguson Luther H  
1022ΔWatkins Harold T  
1023ΔNewman Ralph E  
1024 Perkins J B  
1025ΔNance Lee A  
1026 Martin Wm E  
1027ΔSims Jos E  
1028ΔKidd Forest G  
1029ΔBrookbank Thos H  
1030ΔEarly John C  
1031ΔSpoon Ralph J  
1032ΔGrant Marvin H  
1033ΔWilson Jas M jr  
1034ΔKnedlik Ralph W  
1036ΔWarren Jas R  
1038ΔBurns Davis S  
1040ΔTipten C Harry  
1042ΔSaint Sing Clyde  
—Circle dr intersects  
—Bessemer av intersects

**9  
PAMLICO DRIVE — From 1500 West Lake dr north beyond Seminoles dr**

- Garland dr intersects  
—DeSoto pl intersects  
—Seminole dr intersects  
902ΔSpooner Claude B  
904ΔGriffin Jas O ⊙  
905 Under construction  
906ΔGraves Elmer W jr ⊙  
907ΔSmall Henry M ⊙  
908ΔEdmunds Smal W jr ⊙  
909ΔWard Earl F ⊙  
910ΔRice Alf J ⊙  
911ΔShields Iona W Mrs ⊙  
913ΔLockhart Bernard O ⊙  
—Cardinal pl intersects  
1000ΔCraven Thad ⊙  
1001ΔNickell Grason T  
1002ΔAllred Erwin B ⊙  
1003ΔDaniel Garland S jr  
1004ΔPrince Paul H ⊙  
1005ΔHaynes Thos B jr ⊙  
1006ΔProctor Fred L ⊙  
1007ΔWaynick Danl T ⊙  
1008ΔFolk Wm jr ⊙  
1009ΔGwyn Arch A ⊙  
1011 Norris Wm C ⊙  
—Oriole pl intersects  
—Twyckenham dr intersects  
1100ΔHill Guy E ⊙  
1101ΔWright Robt M ⊙  
1102ΔMatthews Herbert J ⊙  
ΔMerry Window Cleaning Co  
1103ΔMurchison Harold A ⊙  
1104ΔMcIntosh Craig S ⊙  
1105ΔCross Wm S ⊙  
1106ΔBranch Patk H jr  
1107ΔMurray Paul A ⊙  
1108ΔStuckey John W jr  
1109ΔAbrams Malcolm S ⊙  
1111ΔArtope Geo A ⊙  
—Whilden pl intersects  
1200 Parrish Robt  
1201ΔRusch Roger A  
1202ΔJenkins Miles R  
1203 Johnson J Thos  
1204ΔJones J Lee  
1205 Gregg Norman P  
1206ΔBailey J Henry  
1207 Green Wm G  
1208ΔMcDowell Roy E  
1209ΔWhite Chas T jr  
1210ΔMiddleton W Paul ⊙  
1211 Vacant  
1212 McAfee Wm R  
1213 Hartsuch Jack S  
1214 Boyd Calvin W  
1215ΔTilley Sterling B  
1216ΔWilliams Herbert S  
1217ΔCrane Leonard R  
1218ΔSullivan Henry E  
1219ΔTucker Wm M  
1220ΔCouch Roger W jr  
1221ΔEdwards M Ray  
1222ΔBurdette Richd  
1223ΔPalmer Chas F  
1224ΔCarlton Alf P  
1225 Vacant  
1226ΔScholar H Wiley III  
1227ΔConway Danl W  
1228ΔMebane R Jesse  
1229 Vacant  
1230ΔGraves Wylie C  
1231ΔStyers Henry A  
1232ΔPhillips Claude E  
1234ΔHowell Edw A  
1236ΔHunt Chas L  
1238ΔHowell Thos O  
1240ΔSutherland Wm A  
1242ΔCampbell Norman J  
1244 Vacant  
1246 Brown Edgar C

10  
PARK AV — From 500 Percy northeast to E Bessemer av  
500ΔLoeb Otto S

**Schiffman's**  
LEADING JEWELERS SINCE 1893

*Diamonds  
Jewelry  
Silverware  
China  
Glassware*

**ART and GIFT DEPT.**

225 S. ELM  
Tel. 5146

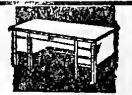

Office Furniture

**JOS. J. STONE & CO.**

Division of ROBINSON TAG &amp; LABEL CO OF N Y



File Cabinets

SAFES—CHESTS  
VAULT DOORS

Bookkeeping Systems

225 S. Davie  
Phone 2-0123

Printing

**DeSoto****BECK MOTOR CO.**

SALES and SERVICE

315 N. GREENE ST.  
PHONE 3-5588USED CAR DEPT.  
331 North Elm Street

**DEVOE  
PAINTS**

**KEARNS  
PAINT  
Co., Inc.**

**Sporting  
Goods**

**Artists'  
Materials**

**Wallpaper**

**112  
N. GREENE**

**TEL.  
2-4171**



**SEEDS**

**SCOTT  
SEED  
CO.**

**Seedmen  
Since  
1903**

**"PURITY  
BRAND  
SEED"**

**Wholesale  
and Retail**

**235  
N. Greene St.**

**PHONE  
3-2554**

**Meyer's**

**DEPARTMENT STORE  
GREENSBORO, N. C.**

**TEL. 4-2411**

**PARK AV—Contd**  
502ΔBoliek F Eug  
503ΔLyery Sarah E Mrs  
505 Kapps Oscar E Δ carp  
ΔMitchell Edna Mrs  
506ΔColeman Vance T Δ  
507ΔHanna Eli J Δ  
508ΔTouchstone Henry E Δ  
509 Ellington Wm T  
ΔRitchle Jewel  
510ΔPage Mary C Mrs  
511ΔLea Jerry M Δ  
512ΔDever Arth M Δ  
513ΔMastin E Bruce  
514ΔSloan Carl B Δ  
515ΔReavis Albert M Δ  
516ΔJones Duard V Δ  
517 Smith Edna M  
518ΔSutton Louls A  
519ΔMcCollum H Paul  
520ΔCole Ralph S Δ  
—Charles intersects  
600ΔFeeny Wm D Δ  
601ΔShaw Henry E Δ  
602ΔRoland Jas A Δ  
603ΔAnderson Raymond H jr Δ  
604ΔHarbin Leonidas Δ  
605ΔPreddy Geo E Δ  
606ΔHarris Wm F Δ  
607ΔCrawford Jas O Δ  
608ΔLindley Andrew H Δ  
ΔSnipes Jos J  
609 Wilson Mary J Δ  
ΔLee Etha W Mrs Δ drsmkr  
610ΔHarris Harper L  
ΔLisenby Danl D Δ  
611ΔHerbin Felix N Δ  
612ΔRogers Archibald A carp  
613ΔBostick Thos C Δ  
620ΔRoberts Howell M  
623ΔPatterson Allen C Δ  
624ΔAttayek Peter J Δ  
625ΔLewis Josephine D Mrs Δ  
—Bagley intersects  
701ΔMilosky Walter J Δ  
703ΔWatson W Chas Δ  
709ΔWeinstein Saml Δ  
711ΔSmith Elwood A Δ  
714ΔEllington Joe Y  
732 Taylor Guy D  
734ΔFields Stanley  
735ΔLucera Ralph R Δ  
736ΔCate Vallee S Mrs Δ  
737ΔKing Cyrus E Δ  
738ΔNance H Vernon  
739ΔChristopher John R  
740ΔPatterson Maude C Mrs Δ  
741ΔHudgins Ivy H  
742ΔSmith Neely Mrs  
743ΔMoore Wm K Δ  
744ΔNeedham Lizzie V Δ  
745ΔStrickland Rena T Mrs Δ  
furn rms  
ΔShepherd Carl  
746ΔForbis Espie S Mrs Δ  
747ΔHill Robt G  
748 Barker Sarah T Mrs furn  
rms  
ΔBarker Victor E Δ  
—Dewey intersects  
800ΔLuther Bertha C Mrs Δ  
801ΔScurlock Lena Δ  
804ΔJordan Carl M Δ  
808ΔBurns Dennis C Δ  
809ΔHilton Margt B Mrs Δ  
810ΔCrist Marion R Δ  
811ΔGreene Harrell L Δ  
812 Pearman Wm P Δ  
813ΔCore Spencer B Δ  
814ΔWhitfield E Conrad Δ  
815 Beck Dorothy S nurse  
ΔWhirlow Blanche A Δ nurse  
816ΔNewman Chas T Δ  
—Sullivan intersects  
902ΔPidgeon Robt E  
904ΔFeatherston Alwyn W  
906ΔHatem Jos E  
908ΔShields Danl W  
910ΔCorbin Archie S

912ΔCopeland Howard F  
914ΔRacek Marvin  
916ΔWilliams Wm T  
918ΔHartsok Wm D  
920ΔThomas J Hugh  
922ΔDees Julius G  
—E Bessemer av intersects

**PARK AV (Bessemer Sanitary District)—From 3500 E Market north to Beck**  
104ΔGarner James E Δ  
106 Vacant  
—College av intersects (not open)  
202ΔPitts Wilbur O  
205ΔArcher T Clyde Δ  
207ΔWhitesell Stina V  
209ΔCampbell James H Δ  
—Bonlee av intersects (not open)  
300ΔDexheimer Earl Δ  
307ΔBowman Danl A Δ  
—Beck intersects

**PARK AV (Proximity)—From 4th northeast to Textile dr, 1 east of Summit av**  
1200ΔBerry J Frank  
1201 Harlin Millard C Δ  
1202 Price Henry W  
1203ΔCurtis Dennis T Δ  
1204ΔKimrey Clarence A  
1205ΔApple Marvin A Δ  
1206ΔBell Marshall L  
1207ΔMarshall John W Δ  
1208ΔNoah T Russell  
1209ΔNeuman Roy L Δ  
1210ΔHoller Danl W  
1211ΔMulvey James E Δ  
1212ΔElkins Hugh J  
1213ΔRussell Spencer A Δ  
1214ΔMcQueen Ira L  
1215ΔSmith Geo W Δ  
1216ΔJenkins Archie K  
1217ΔArmfield John M Δ  
1218ΔHussey Benj L  
1219ΔLove Edgar R Δ  
1221ΔMcIntyre James F jr Δ  
1223ΔPoole Bernard L Δ  
—Meadow intersects  
—6th intersects  
—Textile dr intersects  
1500 Under construction  
1502 Under construction  
1505 Under construction  
1507ΔVetto Jack J Δ  
1508 Under construction  
1509ΔMaynard Jack L Δ  
1510 Under construction  
1511ΔMartin Alton F Δ  
1513 Tucker Ernest W Δ

**PARK TERRACE —From 2800 Walker av south to Oakland av**  
501 Cox Triunt V  
505ΔSpencer Walter E Δ  
509ΔMcClintock Chas C Δ  
511ΔHarrell Ellz Mrs Δ  
513ΔThompson Russell H Δ  
515ΔBarker Falvey T Δ  
517ΔDobbins Mae R Mrs  
519ΔBaker Clarence J Δ  
521ΔBranson Richd A Δ  
527 Mills Chas S jr Δ  
529ΔYork J Rayfield Δ  
531ΔTalton Edna M Δ  
Brown Bessie G Mrs nurse  
533ΔMatlock Sidney G jr Δ  
ΔMatlock Typewriter Co  
535ΔWilson Earl W Δ  
537ΔWhitlow James D  
—Springwood dr ends  
601ΔEdwards Frank Δ  
603ΔAdams Calvin C Δ  
605ΔFinch Greene J Δ  
607 Under construction  
609ΔHarris Josephine Mrs Δ

703ΔHoffman Wm R Δ furn designer  
—Sherwood ends  
—Masonic dr begins (not open)  
—Spring Garden intersects  
1106ΔMartin Junius R  
1108ΔPaschal Mary T  
1110ΔGalloway Isaac W  
1112ΔBeard Wm M  
1113-17ΔTennessee Carolina Trans Inc  
1114 Sanderson James  
—Hiatt intersects  
1201-03ΔHdw Distrs Inc  
1207ΔTompkins Mtr Lines Inc  
1208ΔHardin Floyd H  
1210 McIntosh Herschell C  
1214ΔHarris Walter D Δ  
—Oakland av intersects

**PARKWAY (Fisher Park)—From 301 Fisher Park cir northwest to W Bessemer av, 2 west of N Elm**  
302ΔThompson Jas F Δ  
306ΔKellemburger John A Δ  
—W Bessemer av intersects

**PARKWOOD DRIVE (Lindley Manor Park)—From 300 Ashland dr west to beyond Tryon, 1 south Ardale pl**

**3502 Apartments**  
(A)ΔMerrell James R  
(B)ΔDeBardelaben Robt A  
(C)ΔSiske Boyden J  
(D) Wolf from James P  
**Street continued**  
**3503 Apartments**  
(A)ΔLeader Meyer  
(B)ΔLundberg Wm  
(C)ΔHutchinson Raymond J  
(D)ΔPerrin Geo E jr  
**Street continued**

**3504 Apartments**  
(A)ΔBolte Everett H  
(B)ΔCromartie Robt S jr  
(C)ΔSteinberg Louls  
(D) Vacant  
**Street continued**  
**3505 Apartments**  
(A)ΔWelch Arth W  
(B)ΔHowell D Morris  
(C)ΔSpector Chas H  
(D)ΔPritchard Lawson J  
**Street continued**

**3506 Apartments**  
(A)ΔArner David M  
(B)ΔHaworth Edith F  
(C)ΔBlack Geo  
(D)ΔUmstead Birdie L Mrs  
**Street continued**  
**3507 Apartments**  
(A)ΔBither Donald E  
(B)ΔRutherford Saml J jr  
(C)ΔRothstein Phillip L  
(D) Wise Sol  
**Street continued**

**3508 Apartments**  
(A)ΔMoore Obie  
(B)ΔBullock James R  
(C)ΔPollard Maxwell R  
(D)ΔChadwick Harper B jr  
**Street continued**  
**3509 Apartments**  
(A)ΔSquier Mabel P Mrs  
(B)ΔEllis James N jr  
(C)ΔVenable Mary J  
(D) Lane Mayme L  
**Street continued**  
**3510 Apartments**  
(A)ΔBreazeale Joe E  
(B)ΔEdmondson James H jr  
(C)ΔWilliams Leland H jr  
(D)ΔLuther Louise nurse  
**Street continued**

**BESSEMER IMPROVEMENT CO.**

**1100 E. Bessemer Ave.**

**BUSINESS AND INDUSTRIAL LOCATIONS**

**Phone 3-0560**

**TRADE AT  
SUMMIT SHOPPING CENTER**

for Economical Transportation



# TRADERS CHEVROLET CO., INC.

SALES AND SERVICE

Genuine Chevrolet Parts and Accessories

215-217 E. Market St.

Tel. 2-2146—2-2147

# H & H Clothing

Co.

CASH OR  
CREDITOPEN A  
CHARGE  
ACCOUNT

Ladies'

and

Gents'

Ready-to-Wear  
Clothing131  
S. Davie St.PHONE  
2-2564

# Sutton's FLORISTS INC.

Flowers and  
Plants for  
All OccasionsW. Market  
se. cor. GreeneTEL.  
2-4127

## PARKWOOD DRIVE (Lindley

Manor Park)—Cont'd

### 3511 Apartments

- (A) ΔBatts J Larry
- (B) ΔCausey Geo M
- (C) ΔLesch Gomer R
- (D) ΔHuske Benj R III

Street continued

### 3512 Apartments

- (A) ΔMorris Joe R jr
- (B) ΔFelder Hugh H
- (C) ΔJordan Robt J
- (D) ΔSmith Robt B

Street continued

### 3513 Apartments

- (A) ΔKirkman Eug H
- (B) ΔAull Geo H jr
- (C) ΔFreedman Marlin
- (D) ΔSplvey John

Street continued

### 3515 Apartments

- (A) ΔFinn James C
- (B) ΔAbell Gordon E
- (C) ΔHelms Boyce A
- (D) Vacant

Street continued

—Manor dr begins

### 3603 Apartments

- (A) ΔBryan John L
- (B) ΔStewart Grace E Mrs
- (C) Blankstein Edw
- (D) ΔStallings Alex

Street continued

### 3604 Apartments

- (A) ΔBaker Maude
- (B) ΔGasque Joseph H
- (C) ΔHolliday Frank R jr
- (D) ΔHollingsworth G Macon

Street continued

### 3605 Apartments

- (A) ΔMcDuffie Duncan M
- (B) ΔJones Joseph D
- (C) ΔMeeks Robt M
- (D) ΔBolonkin Evelyn F Mrs

Street continued

### 3606 Apartments

- (A) —
- (B) ΔFloyd E Verne
- (C) ΔAitkenhead John jr
- (D) Vacant

Street continued

—Tryson ends

### 3700 Apartments

- (A) ΔWarren Thos R jr
- (B) ΔKatz James
- (C) ΔHarris Abram W jr
- (D) ΔPeterson Jack C

Street continued

### 3702 Apartments

- (A) ΔParker Alf C
- (B) Vacant
- (C) ΔWilliams Thos A jr
- (D) Sloan Harold A

Street continued

## PARRISH — From 1100 Cleburne II

west to Matthews, I north of  
W Wendover av

- 1100ΔShore Burrell J jr ⊙
- 1102ΔCook Arth S jr ⊙
- 1103ΔMoody Geo M ⊙
- 1104ΔHarris Geo T ⊙
- 1105ΔIngold Ernest D ⊙
- 1107ΔMelnikov Zacher A ⊙
- 1108 Vacant
- 1109ΔBruce James R ⊙
- 1110ΔPowell Alvin W
- 1111ΔLewis Vernon E ⊙
- 1112 Vacant
- 1113ΔLipham Ezra H
- 1114 Britt Fred C
- 1115ΔAiken Clyde M jr ⊙
- 1116ΔDuren James E ⊙
- 1123ΔBowser Wm A ⊙
- 1124ΔDuke Estelle L Mrs ⊙
- 1125ΔLupo Jos A ⊙
- 1126ΔStigall Jas ⊙ bldg contr
- 1127ΔBrown Louise M Mrs ⊙
- 1128ΔSkillman Ernest F ⊙

- 1129ΔThaggard Neal A
- 1130ΔStigall Bill J ⊙
- 1131ΔBlair Wm H ⊙
- 1132ΔMcRorie Robt A
- 1133ΔKirkman Ada Mrs ⊙
- 1134ΔWarren Wm E ⊙
- 1135ΔSortino Frank
- 1137ΔBlair W H ⊙
- Matthews intersects

## PATTERSON — From 2200 High 41

- Point rd west to Binford, I  
south of W Lee
- 2105ΔSnyder Arth A ⊙
- 2207ΔBrooks Alice Mrs (c) ⊙
- 2111ΔBaker Hobert ⊙
- 2113ΔPickard W A
- 2113½ΔDaniel Walter B
- 2115ΔBailey Harry C
- 2117 Miller Erastus A ⊙
- 2119ΔPatterson St Gro
- King John R ⊙
- Russom begins

- 2203 Porter Walter (c)
- 2207ΔBrooks Alice Mrs (c) ⊙
- Watts ends
- 2214 No return
- 2217ΔBeard H David (c) ⊙
- 2219ΔMaddins Geo F Rev (c) ⊙

- 2221ΔMorrow Robt S (c) ⊙
- 2230 Pachal Richd S (c) ⊙
- 2233ΔTatum Robt B (c) ⊙
- 2235 Brown Cath Mrs (c)
- 2237ΔMayo Ora Mrs (c)
- 2241ΔManigault Boston (c)
- Binford intersects

## PATTERSON PLACE — From W 27

- Whittington South I east of  
Wilmingon
- 1004 Squire Chas (c)
- 1006 Edwards Walter (c)
- 1008 Walker Thos (c)

## PATTON AVE (Guilford County) 36

- From S Elm east I block  
2 south of City limits.
- 1204Pike Thos J ⊙
- 123ΔSpringfield James H ⊙
- 124ΔKline Duane P ⊙
- 125ΔSpringfield Cora Mrs ⊙
- 131ΔCooper Geo H
- 133ΔOzment Elmer M
- 134ΔCox Oscar L
- ΔPike W Kilby ⊙
- ΔLamonds Wm A
- Newman W Dewey ⊙

## PAUL — From W Bessemer II

- northwest to Newman, I north  
of Battle Ground av (not open  
between W Bessemer av and  
1205)
- 1205ΔLamb John C
- 1207ΔTrogdan Herbert H
- 1209 Randleman Paul jr
- Peter intersects (es not open)
- 1300ΔFord Elbert R jr ⊙
- 1306ΔLindsay A Dewey ⊙
- 1307ΔPoole Fred E ⊙
- 1311ΔGrice Curtis M
- Newman av intersects

## PAYNE—From III East east 24

- Powell, I south of E Market
- 1300 Miller Jas A (c)
- 1304 Gorrell Annle Mrs (c)
- ΔHall Annle (c)
- 1306ΔJackson Jesse (c)
- 1307ΔStover Geo jr (c)
- 1308 Bradshaw Walter (c) truck-
- ing
- 1309ΔEdwards Jas Rev (c) ⊙
- 1310 Richardson Geo

- 1311 Berryman Doyle (c)
- 1312ΔThacker Rufus I (c) ⊙
- 1313ΔMorgan Isaiah (c)
- 1314 Artis Chas (c) ⊙
- 1317ΔLegette Amos (c) ⊙
- 1319ΔWright Ernest (c)
- 1321ΔCouch J Stewart (c) truck-
- ing
- Powell intersects

## PEACHTREE—From ½ block west 32

- of Brooker east along south side  
of Southern Ry, beyond Bingham
- 1822ΔWallace Robt A (c) ⊙
- 1824 Richmond Thenia Mrs (c) ⊙
- Booker intersects
- (Not open between Booker and  
2210)
- Gillespie intersects
- York begins
- Gant begins
- 2210 Duncan Dean (c) ⊙
- Bingham begins

## PEACOCK ALLEY (Guilford Col- 47

- lege)—West from College rd

## PEAR—From Willow rd east to 32

- city limits, 6 south of McCone-
- nell
- 2108 Corbett Jesse (c) ⊙
- 2109 Chapman Herbert (c) ⊙
- 2112ΔStanley Leroy (c)
- City limits
- Guilford County

## PEARSON—From 606 E Market 24

- south beyond Ross av
- 106ΔPepsi Cola Bottling Co of  
Greensboro N C
- 107ΔFields Poultry Co
- 116ΔLloyd Kenneth Coal
- E Sycamore intersects
- 215 Albea John W (c)
- 217ΔWiley Wm (c)
- 219ΔWhite Alex (c)
- 221 Garrett Gladys Mrs (c)
- Wolfe Ethel M Mrs (c) nurse
- 223ΔShipman Irene (c) ⊙
- 225ΔCamps Marie (c) ⊙
- E Washington intersects
- Southern Ry (overpass)

## —King intersects 28

- 500 Apartments
- A1 O'Connor Wm F
- A2 Franklin Frank
- A3 Harris John W
- A4ΔGaydon Wm F
- A5 Moses Frank
- A6 Moore Irene L Mrs
- B1 Sides Wm F III
- B2ΔWyrick Robt E jr
- B3ΔDixon Carl L
- B4 Holland Louise Mrs
- B5 Brown Howard
- B6 Singletary Leroy
- C1ΔHodgin Norman D
- C2ΔAllison Hugh P
- C3ΔEdwards Thos D
- C4ΔDillard Louise P Mrs
- C5 Pegh David
- C6 Cox Lawrence A
- D1ΔJones Doward H
- D2ΔGaulden Geo W
- D3 McPherson Clyde
- D4 Ammons Valton L
- D5 Vacant
- D6 Smith Ruffin L
- E1ΔNoah Robt J
- E2ΔBeane H Allen
- E3ΔCoble Avery
- E4 Haynes Robt
- E5ΔNaylor Gilbert D
- E6 Vacant
- F1 Abner Lamar

# MENDENHALL LUMBER CO., INC.

Mendenhall's Good Lumber Since 1884

PHONES 2-0417 and 3-6643

ASHE AND LEWIS STS.

Lumber  
Building Supplies,  
Millwork, Hardware,  
Lucas Paints

Seburn's

Imported Gifts  
Flower Containers

Silverware

China  
and  
Crystal

Jewelry

116 N. Elm

Seburn's

SILLS  
IS THE WORD FOR  
SHOES  
in GreensboroSILLS  
IS THE WORD FOR  
SHOES  
in GreensboroSILLS  
IS THE WORD FOR  
SHOES  
in Greensboro

## J. ELWOOD MITCHELL CO.

INSURANCE — BONDING

925 Jefferson Standard Building

Phone 7186

PEARSON—Contd  
500 Apartments—Contd  
F2ΔKellam Harry T  
F3 Price Buddy  
F4 Still Hubert  
F5 Creed Percy S  
F6 Bates Wm H  
G1ΔSummers Jas T  
G2ΔScott Cecil D  
G3 Brown Jos H  
G4 Oakes Jas  
G5 Keen John L  
G6 Good Gilmer E  
H1 Moore Frank B  
H2 Walker Chas C  
H3 Vacant  
H4 Vacant  
H5ΔSmith John H  
H6 Floyd Harry P  
J2ΔGibson Quinton  
J3 Vacant  
J4 Parsons Harold W  
J5 Weaver Winfred  
J6 Ellis Cecil D  
K1 Moore Wm F  
K2ΔRoberson Roy R  
K3 Peeden Wm P  
K4 Vacant  
K5ΔPhoenix David D  
K6 Vacant

## Street continued

531 Pearson St Gro  
533ΔJocle Motor Lines Inc  
537ΔCameron Thos A  
539ΔCameron C Garland Δ  
541ΔBallard Floyd pntr  
Ballard Wm J Δ  
543ΔThacker Chas W pntr  
545ΔWright Herbert T  
547 Reece Effie Mrs  
ΔButler Cecil F  
—Gorrell intersects  
725 Rogers Jethro (c)  
726ΔIngle Minnie B Mrs Δ  
727ΔAldrich Sallie F Mrs (c)  
728ΔBrown Chas C  
729ΔMcCullough Saml (c) Δ  
730ΔReddick Emanuel M (c) Δ  
731ΔDeHuguley Clyde (c) Δ  
734ΔHughes Walter J (c) Δ phys  
735ΔNobles Robt E (c)  
736ΔAllison Jas O (c) Δ  
739ΔWilliams Jas (c)  
740 Waldren Jas (c)  
741ΔDillon Julius E Δ  
744 Thompson J G  
ΔFrazier Harry L

## —E Lee intersects

802 Vacant  
803ΔCovington Wm C (c)  
809ΔLeak Aleane Mrs (c)  
810 Gregory Moses (c)  
ΔLong John H (c)  
815ΔIngram Annie B Mrs Δ  
818ΔMartin Ransom (c)  
821ΔJohnson Isaac W (c)  
822ΔYork Lula S Mrs Δ  
824 Graham Leroy (c)  
825ΔSmith James E (c) Δ  
826 Cole Arth M (c)  
—E Bragg intersects  
900 Caldwell David School (side  
ent)  
919ΔBrown Hugh T Δ  
923ΔNelson Lacy L Δ  
925ΔWray Jas L Δ  
927ΔLaws Rilla D Mrs Δ

## —Douglas intersects

1005ΔParks Herbert (c) Δ  
1007ΔSullivan Harman W Δ  
1008ΔMcNeill Jas T Δ  
1009ΔHartsell Lawrence L Δ  
plmb  
1011ΔLilly Ned M  
1013 Johnson Thos R  
Shepherd Roy S  
1014 Boyles Ernest E  
1024 Smothers Wm E Δ

1025ΔBason John W B  
ΔWills Jas B Δ  
1027ΔWillis Christopher C Δ  
1028ΔThornlow Grace E Mrs Δ  
1029ΔRayle Jasper W Δ pntr  
1030ΔGochmour Allen C Δ  
1031ΔCompton Bernard C Δ  
1033ΔShepard Pearl A Δ  
—Julian intersects  
1109ΔCrech David A Δ  
1110ΔJones Fannie I Mrs Δ  
1111ΔForsythe Lillie T Mrs Δ  
1112ΔGreeson Essie C Mrs Δ furn  
rms  
—Broad av intersects  
1208 Hall Robt B  
1209ΔPugh Jas A Δ  
1210ΔBurns Frank D Δ  
1211ΔGrayson Harry B Δ  
1212ΔEvans Wm W Δ  
1213ΔBrown R Jas Δ  
1215ΔPoole Neal S Δ  
—Tuscaloosa intersects  
1303ΔStigall Myrtle Mrs  
1304ΔFields Carl W  
1306ΔWolfe Henry L Δ  
1307ΔWolfe C Virgil  
1308ΔMcCulloch Wm R Δ  
1315ΔGreeson Clyde L Δ  
—Ross av intersects

PEEBLES DRIVE — From 3100  
Spring Garden northeast  
west to Oakland av

3000ΔRose Albert Δ  
3001ΔSmith Cecil E Δ  
3002ΔMahala Henry C jr Δ  
3003ΔRayle James D  
3004ΔHartman Elwood F Δ  
3006ΔSnipes Marvin P Δ  
3007ΔLevine Meyer Δ  
3008ΔChandler Edwin jr Δ  
3009 Vacant  
3010ΔMacQuarrie R Allen Δ  
—Withers ends (not open)  
—Oakland av intersects  
3100ΔWhiteley John F Δ  
ΔSmith C Richd  
3101ΔEverhart Kate Mrs Δ  
3102ΔGray Verner W Δ  
3103ΔWagner Clarence H Δ  
3104ΔWatts James H Δ  
3105ΔAnderson L Waverly Δ  
3106ΔHearn W Frank Δ  
3107ΔWalke James T Δ  
3108ΔHancock Wm S Δ  
3109ΔFrench Paul S Δ  
3110ΔDick Waldo E Δ  
3112ΔWinston Leland Δ  
3114ΔOliver Saml T Δ

## PEMBROKE ROAD (Irving Park)

—From Sunset dr southwest be-  
yond Huntington rd, I west of  
Lafayette av (not open)  
—Huntington rd intersects (not  
open)

## —Sunset dr intersects

2005 Under construction  
2009 Under construction  
2014 Under construction  
2016 Under construction  
2018 Under construction  
2020 Hall Russell F jr Δ  
2102 Under construction  
2104 Under construction  
2107 Under construction  
—Country Club dr intersects

## PENNSYLVANIA — From Troy

east to 2100 Asheboro  
1100 Post Saml C  
1101ΔBrady Wm F Δ  
1102ΔBrown Jullus C Δ

1103ΔMorrison Wm O Δ  
1105ΔDowd Clyde A Δ  
1106ΔBeal Thos H Δ  
1107ΔCandle Ray Δ  
1109ΔBratton Theo A jr  
—Asheboro intersects

PENNSYLVANIA AV (Bessemer  
Sanitary District)—From 3500  
E Bessemer av north to beyond  
Sunny Crest av  
601ΔHester J Roger  
603ΔArnold John S Δ  
605ΔCook Carl H  
607ΔHanner A Hilliard Δ  
617ΔCaudle Jos C  
619ΔNunn Howard  
—Sunny Crest av intersects

## PERCY—From 600 E Market north

to E Bessemer av  
106ΔPolite Edna M (c)  
108ΔHester Floyd (c)  
110 Hayes Wm (c)  
111 Vacant  
114ΔDarr Wm R (c)  
116ΔFaulkner Hayward D (c)  
118ΔBrown Jas (c)  
120 Curry Dave (c)  
122 Summers Mary A Mrs (c)  
—E Gaston intersects  
200 Alston Walter (c)  
201-07ΔCity Garage  
202-04 Morgan Caesar (c)  
213-17ΔCity Dept of Public Wks  
Sanitation Div  
232 Baker Mary (c)  
234ΔRucker Watson O (c)  
rear Sealey Hattie (c) Δ  
236 Bailey Wm E (c)  
238 Wheeler Virgil (c)  
238½ Hargraves Richd A (c)  
240 Bruner Lucy Mrs (c)  
240½ McCollum Arth (c)  
300 Coleman Lucille (c)  
Robbins Odell (c) hauling

301ΔSlappy Jas L (c)  
303ΔDouglas Rosa Mrs (c)  
305ΔBoyd Janie Mrs (c)  
Green Amy (c) baby sitter  
306ΔMelborne McCoy (c)  
307 Boyd Beamon (c)  
307½ Myree Walter (c)  
308ΔJennings John W (c)  
309 Roberts Annie B (c)  
309½ΔMassey Susie Mrs (c)  
310ΔLawrence Cephas W Rev (c)  
318ΔStover Lucille Mrs (c)  
320ΔCummings Jas E (c)  
321 Bragg Lorenzo (c)  
322ΔLomax Cyrus (c)  
323 Gilreath Russell (c)  
324 Gilbert & Donnell Gro (c)  
326ΔAtwater L E (c) Δ  
328ΔDonnell Lenora Mrs (c) Δ  
331ΔBennett Marshall (c)  
332 Bennett Jerry (c) Δ  
333ΔSturdivant Sidney (c)  
335ΔMarshall Rosa (c) Δ  
338ΔYellowck Jas E (c)  
340 Vacant  
340½ΔPayne Ida (c)  
—Lindsay intersects  
417 Vacant  
419 Johnson W M (c)  
421 Montgomery Jas (c)  
—Glenn intersects  
—(Not open bet Glenn and Park  
av)

## —Park av begins

500 Vacant  
511 Jones Wm E  
513 Washburn Jack  
515ΔLandreth Jessie W Mrs Δ  
517ΔScarce Eula R Mrs  
519ΔMarsha Clyde E



## Office Supply Co.

Typewriters—Adding Machines—Calculators  
SALES, SERVICE AND RENTALS

218 W. Market

Phone 5353

(Opposite Court House)





# SASLOW'S, Inc.

DIAMONDS—WATCHES—SILVERWARE

214 S. ELM

DIAL 2-1307

YOUR LEADING JEWELER FOR OVER 25 YEARS  
"GREENSBORO'S LEADING CREDIT JEWELERS"

**PERCY—Contd**  
520 Sloman Jas H  
521A Ray Della Mrs ©  
611A Pearce Annie Z Mrs ©  
613A Ziglar Sam V ©  
614A Unique Elec Co  
615A Saunders P Carl © pnt  
667A Wynick Jos M ©  
669A Kivette Willie L Mrs  
—5th av begins  
671A Coleman Mary L Mrs furn  
rms  
673A Somers Clem N ©  
675A Jarvis Winston M  
677A Kenney Pauline A nurse  
681A Cannaday Ivan A ©  
683A Evans Arnold H ©  
686A Page Guy T  
687A Lilly Margt R Mrs ©  
691A Shaffer Jennie M Mrs ©  
—Sellers Margt Mrs  
695A Campbell Walter E © land-  
scape archt  
—Cypress begins  
—Brandon av ends  
701A Evans Dwight H ©  
—Evans Laby  
Evans Carolyn C Mrs  
703A Johnson Wm C ©  
Johnson Edna W nurse  
705A Jones Enel A  
709A Carroll Chas L ©  
711A Smith Dixie M Mrs ©  
715A Plyler Sam R  
717A Barrow John L ©  
718A Comer P Boyce  
720A Benjamin Dorothy A  
720A Clark Jesse J jr  
722A Ensley Lawrence ©  
724A Page Geo W ©  
726A Smith Grace C Mrs ©  
728A Pike Wentworth E © pnt  
732A Shepherd Noah H Rev ©  
—Dewey begins  
746A Crockett Carrie D Mrs  
—Crockett R Mildred  
746A Riggs John H  
755A O'Neal W Roy ©  
757A Hatchett Berta D Mrs  
Hatchett Russell T ©  
759 Under construction  
761A Carruthers Robt H  
761A Fargis Lee F  
763A Patterson Jas A  
763A Manson Jas E  
767A Chandler Marvin M ©  
—West Chas M  
769 Vacant  
780A Murphy Kermit L ©  
782A Hartsock Clara H Mrs ©  
—E Hendrix intersects  
811A Tucker Bessie L Mrs ©  
Tucker Fred pnt  
—E Bessemer intersects

**PERKINS—** From 200 Dean east  
by city limits, 1 north of E  
Washington  
986A Cummings Lewis M (c)  
988 Johnson Franklin N (c)  
—Bennett begins (not open)  
1000 St Mark's Holiness Church of  
God (c)  
1006A Briggs John (c)  
1006A Dean Jasper (c)  
1008A Doggett Norman (c) ©  
1010A Cobb Carrie L Mrs (c) ©  
1011 Chavis Annie Mrs (c) ©  
1012A Palmer Wm S (c) ©  
1013 Owens Krimer (c)  
1014A Martin John F (c)  
1016 Kirkpatrick Norman (c)  
1018 Cherry Detroit (c)  
1020 Sherer Phillip (c)  
1021A Compton Joseph (c)  
1023 Grant Cora (c)  
1024 Grant Hattie Mrs (c)  
1025A Crockett Eloise Mrs (c)  
1026A Richmond Willie (c)

1027A Dawkins Loumis S (c)  
1029 Jeffries Leroy (c)  
—East intersects  
1101 Palmer Henry (c)  
1103 Green Frank (c)  
1105A Alfaro Sarah Mrs (c) ©  
1107A Brooks Edw (c) ©  
1108A Williams Wm (c) ©  
Williams Eva (c) beauty  
shop  
1109 Hairston Maggie Mrs (c)  
1110 Stevenson Mary J Mrs (c) ©  
1111A Blackmon M Louise Mrs (c)  
©  
1113 Pegram Lula Mrs (c)  
1114 Carter Albris (c)  
1115A Harwell Aaron (c)  
1116 Old North State Lodge No 87  
(c) (I B P O E)  
—Law intersects  
—Logan begins  
—S Benbow rd intersects

1408 Little Al (c) ©  
1409 Haynes J E (c) ©  
—Dewitt begins  
1500A Smith Curly L (c)  
1501 Hayden Luther (c) ©  
1502A Craig John (c) ©  
1504 McAdoo Christine Mrs (c)  
1506A Scott J A ©  
1515 Nelson Walter (c)  
1517 Jones Thos (c)  
1519A McNeil Lillian (c)  
—Booker intersects  
—(Not open bet Booker and Mc-  
Girt)  
—McGirt ends  
1803 Dot's Sweet Shop (c)  
1805 Whitaker Abr (c)  
Oakes Raymond (c)  
—Ivy begins  
1900A Hall Geo (c)  
1902A Hendrix Aaron (c)  
1919A Wiley Phelon H Rev (c) ©  
1921A Williamson John (c) ©  
1923A Denny Geo G (c)  
1930A Irvin Earl (c) ©  
—Gillespie intersects  
—(Not open bet Gillespie and  
Bingham)  
—York intersects  
—Gant intersects  
—Bingham intersects  
—City limits  
—Guilford County

**PERRY —** From 1800 Holbrook  
south to Boyden  
1108 Thorpe Larkin W ©  
—Midway intersects (not open)  
1201 Phillips Archie F  
—Umstead intersects (not open)  
—Trogon intersects  
—Oak intersects  
—Marion intersects  
—Grove intersects  
—Elwood av intersects  
—Florida intersects  
—Boyden intersects

**PETER —** From Guy west and  
southwest to 1210 Battle Ground  
av (not open between Guy and  
Paul)  
—Paul intersects  
1304 Byrd John ©  
—Battle Ground av intersects

**PETERSON AV** (Bessemer San-  
itary District) — From Sykes  
av east to Huffines rd, 1 north  
of Oak Grove av  
3700A Riddle Julius M ©  
3702A Secrest E Russell ©

3703A Frye Fannie B Mrs ©  
3705A Vaughn Hubert E ©  
3710 Lloyd Frances Mrs ©  
3712 Collins John N ©  
—Easton rd begins (not open)  
3803A Newnam Weldon L ©  
—Elwell av intersects  
3907A Brown Oscar L ©  
3909 Leach Wm H  
3911A Bullard Marshall P ©  
3913A Williams Rizzie D ©  
3915A Bennett Lois R Mrs ©  
—Rankin av intersects  
4001A Suits Colon W ©  
4003A Parr Chas W ©  
4004A McDaniel Odie ©  
4005A Anthony Wm T ©  
4006A Blake Turner ©  
4007A Leonard Jack S ©  
4009A Griffith Russell V ©  
—Foushee ends  
—Valley View rd begins  
4107A Morris R Thos ©  
4111 Brantley Joe M ©  
4115 —  
4117 Chrisman John B  
—Huffines rd intersects

**PHILLIPS AV** (Edgeville)— From  
1800 Summit av east to Huf-  
fine's rd  
1512 Vacant  
1520 McDonald Bunting J Mrs ©  
1528A Norwood L K  
—Ball ends  
1600A Stone's Gro  
1600a Wilson Elsie I Mrs ©  
Stone Jasper L  
1602 Winfield Lowe  
1604A Fields Beulah S Mrs  
1606A York Naomi J Mrs ©  
1610A Gilley Cleatus J ©  
1612 Norwood Sherman A  
—Tucker intersects  
—White begins  
1708A Swaney Bessie B Mrs ©  
1710A Plaeger Albert F ©  
1712 Frazier A Marcus ©  
1716 Lewey Mary J Mrs ©  
1720A Maynard McKinley ©  
1724 Comer Claude V ©  
1726A Stone Alton K ©  
1734A Pegram Thos L ©  
—City limits  
—Guilford County  
—Catawba av ends  
1897A Godwin James M ©  
—McPherson ends  
1900A Wilson Horace L ©  
Bell Nora G  
—Concord av ends  
—Sharp ends  
—Lombardy ends  
—Linden ends  
—Sykes av ends  
—Easton rd ends  
3807 Grady Jesse T ©  
—Elwell av ends  
3901A Norman Chas B ©  
3906A Wright Coy ©  
3909A Grubb James A ©  
3910 Wyrick Henry P ©  
Freeman Wm S carp  
3919 Cameron Wm ©  
—Ramkin av ends  
—Huffines rd intersects

**PHILLIPS PARK** dr (Bessemer  
Sanitary District)—From Low-  
dermilk east to Hazelwood av 1  
south of Cameron av  
3703 Smith James R ©  
3707A Elder Louise B Mrs ©

**PICKARD** (Lincoln Grove)—From  
1900 Gorrell south beyond Love-  
land

## ARTHUR MURRAY SCHOOL OF DANCING



COME IN  
FOR  
GUEST LESSON

110 E. Gaston St.  
Phone 8467

523-525 S. ELM ST.

# SOUTHSIDE HARDWARE CO., INC.

Complete Service in Hardware  
Farmers' and Builders' Supplies Since 1902

PHONE 2-2106

## KIRK'S SINEATH MOTOR CO.

AUTO REPAIRS • WRECKER SERVICE • COMPLETE BODY REBUILDING

420 Battle Ground Ave.

24 Hour Service

Tel. 2-3456

## WELDING

RIERSON  
BROS.

"We Weld It"

Electric and  
Acetylene  
WeldingBoiler  
Repairing  
Portable  
Equipment

246-248

E. Sycamore

PHONE

2-0692

## NORTH CAROLINA EQUIPMENT CO.

CONSTRUCTION, INDUSTRIAL and LOGGING EQUIPMENT

Greensboro  
Phone 2-4569

Guilford, N. C.

1/4 Mile W. Greensboro Airport



## HARRY D. KELLETT, Inc.

Distributors

Dodge and Plymouth Motor Cars

DODGE—JOB-RATED—TRUCKS

449 W. MARKET

PHONES 2-1122 and 5695



PICKARD (Lincoln Grove)—Contd  
906△McAdoo Martha Mrs (c) ⊙  
908-10△Clark Lila E Mrs (c)  
909△McConnell Robt E (c)  
912△Crawford Queenie Mrs (c) ⊙  
913△Jones Theresa Mrs  
914△Martin Luther (c)  
916 Williamson Mary D Mrs (c)  
917△Campbell Edw (c)

918△Alston Mamie Mrs (c) ⊙  
919△Alston Wilbert M (c)  
920△Grant Timothy (c)  
921 Miller Ida M (c) ⊙  
922△Malloy Amanda M Mrs (c) ⊙  
923△Roseborough Beulah Mrs (c) ⊙

—Loveland intersects  
1000 Long Wm M (c)  
1002△Ashley Dallas W (c)  
1007△May Nathan (c) ⊙  
1011△McCullough Edw (c)

PIEDMONT—From Britton north-east beyond Larkin  
—Larkin intersects (ss not open)  
1010△Goolsby Albert N ⊙

PIEDMONT COURT—From 1007 Union south 1/2 block (not open)

PIEDMONT HEIGHTS—A residential section in southwest part of city west of S Aycock and north and south of Oak

PINE (Bessemer Sanitary District) — From 3500 E Market south to Emsley

102 Martindale Russell H  
110△Bessemer Coal Co  
—Sou Ry crosses  
—Southern begins (not open)  
—Greensboro begins  
401△Caveness Clyde T ⊙  
403△Simpson John W ⊙  
405 Hunt Clyde H ⊙  
407△Heath Robt A ⊙  
408△Parr Lewis E ⊙

409△Richards Nonnie R Mrs  
410△Garner J Elsie ⊙  
411△Eways Peter E ⊙

—Busick av intersects  
500△Buckner Merritt F  
501△Braxton J Chas ⊙  
502△Barnes Troy H ⊙  
507△Hendrix Chas R ⊙  
508△Wrenn Denny L ⊙  
510 Dean Jesse J ⊙  
511△Land Celo E ⊙  
512△Routh Mattie K Mrs ⊙  
518△Martin Ellis M  
520△Land Vervie V ⊙  
521△Land Ura T ⊙  
—Emsley intersects  
600 Hall Johnnie W ⊙

PINE (White Oak Cotton Mills) — From 13th north to 21st, 1 west of Summit av  
—14th intersects  
—15th begins  
—16th intersects  
—17th intersects  
—18th intersects  
—19th intersects  
—20th intersects  
—21st intersects

PINE BLUFF — From 1700 Valley Park dr west to Hardie, 1 south of Ellington  
2005 Thompson Joseph M ⊙  
2006△Henley Roy L  
2008△Sellers W Fred ⊙  
2009△Neill Thos F ⊙  
2021△Beard Lillie P ⊙  
—Hardie intersects

PINECREST ROAD (Sunset Hills) — From 405 N West Greenway west to Ridgeway dr  
2202△Skees Lawrence E ⊙  
2204△Warmath John T ⊙

2206△Smith Sidney R ⊙  
2208△Russell Rufus C ⊙  
2209△Stewart Macy H ⊙  
2210△Stewart S Irwin ⊙  
2212△Jackson Robt M ⊙  
2213△Kendall H Wiseman ⊙  
2214△Ellis Pauline T Mrs ⊙  
2217△Fulton J McFerrin  
2220△Thompson Bess G Mrs ⊙  
—Ridgeway dr intersects

PINECROFT ROAD — From 3200 Spring Garden south bey city limits  
—Oakland av intersects  
1205△Wright Lee D ⊙  
—Southern Ry (Overpass)

—Oak Grove intersects  
1302△McNeill John D ⊙  
1306 Hohn Reuben A jr  
1308 Burns Louis J  
1310△Dunn Jack ⊙  
1312△Holder Norman C ⊙  
1313 Hop's Cash Gro  
Hopkins Cad R  
1314 Bishop John R  
1318△Springs Oliver C ⊙  
1319△Kirkman Leesel Mrs ⊙  
1322△Spencer Isaac L ⊙

—Nabors intersects  
1400△Slade Walter A jr ⊙  
1402△Holden Emery D ⊙ sht mtl wkr

1403△Kirkman Albert T ⊙  
1404 Upright Wayne M  
1406△Sparkman Wm M jr ⊙  
1409△Jones Wm R ⊙  
1410 Williams Bessie P Mrs ⊙  
1412 Vacant

1413△Jones C Gilbert ⊙  
1415 Groomer Cicero H ⊙  
1416△Bullard Jos M ⊙  
1418△Jones Ernest N ⊙  
1419△Tucker Carl L ⊙  
1420△Bell Mitchell T ⊙  
1421△Douglas Jack C ⊙  
1425△Stowe Richd W ⊙  
1427△Cummings Harry L ⊙  
1429 Taylor Jack E ⊙

—Center begins (not open)  
1500△Thomas Norman D ⊙  
1502△Warren Fred ⊙  
1503△Ward Wm S ⊙  
1504△Turner Guy A ⊙  
1506 Turner Onis D ⊙  
1508 Ward Clarice ⊙  
1510△Cockman Posey M ⊙  
1512△Strickland Claude B ⊙  
1518 Allen W Fleet ⊙  
1520 Troy Edgar A ⊙  
1522 Greenberg Louis D ⊙  
1524△Gwynn Nowland B jr ⊙  
1526△Hohn Reuben A ⊙ landscape gdnr

—City limits  
—Guilford County  
1812△Strickland John C ⊙ magistrate  
1814△Landreth Franklin M ⊙  
1816△Morris Jesse W ⊙  
1822 Under construction  
1900△Brandon Bonnie E Mrs ⊙

1902△Campbell's Garage  
1904△Dotson Chas C  
—High Point road intersects  
2000△Yow John L

2112△Holmes Ira E ⊙  
2124△Adams Herman H  
rear△Adams Herman H jr  
2125△Howard Bessie G Mrs  
2129△Dunstan Robt T ⊙  
2200△Davis John M ⊙  
2202△McNeal Geo K ⊙  
2204△Huckabee Allen D ⊙  
2205 Morton Olla W Mrs  
2206△Jones Robt M ⊙  
2207△Eadie Robt H  
2215 Vacant

2217△Kendall Henry C ⊙  
2227△Carson Virginia L Mrs  
2306△Holmes Clifford M  
2307△Bird Wm H S  
2308△Anglin Hal S  
2309△Franklin Leslie S ⊙  
2317△Conner C Clair

2320 Hicks Thos C ⊙  
△Allred Lacy J  
2321△Schiffman Arnod A

2324△Dotson Chas C  
Bowman Gynn W  
Hodgin Chas T ⊙  
2401△Cobb Perry D ⊙  
2405△Hutton Chas C ⊙

PLYMOUTH — From 900 Harrington south beyond Lucerne, 1 west of Asheboro  
1404 Horner Jas R ⊙  
△Cockman Geo T  
1405△Corsbie D Walter jr ⊙  
1412 Stack Julius C ⊙  
1413△Cudworth James W ⊙  
1414△Powers Hurley F ⊙  
1416△Grahl Chas L  
—Lucerne intersects  
—(Not open beyond Lucerne)

POE—From 1710 Sherwood north to Brice, 1 west of Warren  
108 Booker Ted (c)  
125△Davis Jeannette D Mrs (c)

127△Houston N Maria Mrs (c)  
129△Moble Louise Mrs (c)  
—Swain ends  
131△Davis Danl M (c)  
135△Johnson Carrie Mrs (c)  
—(Not open between 286 and Brice)  
286 Barnes Edw (c)  
—Brice intersects

POMONA (Guilford County) — An unincorporated suburb west of the west city limits, north and south of Spring Garden

POMONA ROAD (Guilford County) — From 31 S Latham (Pomona) south beyond Oak Grove  
—Southern Ry (overpass)  
—Oak Grove ends  
Hunter Thos A School

POMONA ROAD (Guilford County) — From Latham south to High Point rd 1 south Hewitt  
—Sou Ry crosses

Rainey Glenn T ⊙  
Long Chas F  
Sisk Minnie Mrs ⊙  
Clanton Sheila Mrs  
Doby Floyd ⊙  
Jones Johnnie R ⊙  
△Moore Wm B ⊙  
Smith Robt C ⊙  
△Willard Roy O ⊙  
△Richman Martin L ⊙  
△Lamb Eug A ⊙  
Hickman Rome O  
△Diamond Gurney H ⊙  
△Crutchfield Gro  
△Brady Mally ⊙  
Apple Henrietta Mrs ⊙  
Dagenhart Craig S  
△Cook Chas C ⊙  
△Hunter H A ⊙  
Mann Paul  
△Ameen Wm O  
Jones Guy O ⊙ gro  
△Cates Eulis J R ⊙  
△Moser Lizzie Mrs ⊙  
Inman Paul E ⊙  
Stukes Jasper L ⊙  
Hinshaw Raby M ⊙ gro  
Millsap Fleet E  
Collins James E  
△Holliday Robt S ⊙  
Leonard Emory E ⊙  
△Woodard Hobart L ⊙ bldg contr  
△Davis Domie G ⊙  
△Britt Loran A ⊙

—High Point rd intersects  
POPLAR — From Bridge north to 14th, 1 west of Southern Ry

# CONCRETE AND GRADING CONTRACTORS

# Butler Bros.

CONSTRUCTION CO.

3700 E. Market St.  
Phone 3-4880



## VESTAL'S FLOWER SHOP



WE DELIVER

## Summit Shopping Center

OPPOSITE  
ST. LEO'S  
HOSPITAL

940

SUMMIT AVE.

TELEPHONE  
5470

## Dixon & Christopher Co., Inc.



PLUMBING  
and  
HEATING  
CONTRACTORS



● COMMERCIAL  
● INDUSTRIAL  
● RESIDENTIAL



1105 E.  
BESSEMER

PHONE  
4-3208

### POPLAR—Contd

1900 Adkins Albert J  
1901ΔCampbell John H  
1902 Brown N Carl  
1903ΔBeah Raymond A  
1904ΔCochran Victor T  
1905ΔDraper John P  
1906ΔWood Leach J  
1907 Gregory Sallie M Mrs  
1908 Nordan Rora J  
1909ΔDavis G Howard  
1910 —  
1911ΔCrowder Burley L  
1912 Vestal Minnie M Mrs  
1913ΔLamb Myron F  
1914ΔJackson Annie M Mrs  
1915ΔJackson J Aubrey  
—9th intersects  
2000ΔNewnam Zollie C  
2001ΔHelms Donald R  
2002 Strickland Floyd  
2003ΔHughes Robt A  
2004ΔPayne Edgar H  
2005ΔBrady Lawrence D  
2006ΔWestmoreland Lela Mrs  
2007ΔWelch Fletcher L  
2008ΔMeadows Jas L  
2009ΔBaldwin Thos E  
2010 Foust Theo N  
2011 Brady Rufus D  
2012ΔChandler Squire S  
2013ΔBennett O Lee  
2014 Smith Jas C  
2015ΔStephens Jesse C  
—State intersects  
2100ΔWilliams Raymond P  
2101ΔRiddle John W  
2102 Hilliard Atlas G  
2104ΔFaircloth Thos E  
2106ΔDodson Eug W  
2107ΔWard Thos H  
2108ΔCraven Colon F  
2109ΔPhillips Delphus L  
—10th intersects  
2200ΔWinslow Paul B  
2201 Smith Wm M  
2202ΔHussey T Harrison  
2203ΔSaunders Giles T  
2204ΔHammer Obert B  
2205ΔParket Hayward D  
2206ΔChandler Luke  
2207ΔCaveness Herbert W  
2208ΔCraven Chas H  
2209ΔNix Clarence W  
2210ΔPoole Fletcher L  
2211ΔKernodle R Guy  
2212ΔDaircloth J Dallis  
2214 Faircloth Herbert D  
2217ΔDixon John H  
2218ΔWray W Howard  
2219 Melton Glenn R  
—11th intersects  
2300 Denson J Alton  
2301ΔHughes Grady L

22

—12th begins  
2400ΔDixon S Frank  
2402ΔPoe Russell B  
2404ΔMayer Dora C Mrs  
2406ΔPegram Sallie B  
2408ΔRiddle J Everett  
2410ΔManess Geo W  
2412ΔVaughn Oliver W  
2414ΔJames Sallie W Mrs  
2416ΔPegram Carl A  
2418ΔHughes Lee A  
—14th begins

37

PORTER — From 800 Milton east  
to Alton  
1ΔWilliams Roy T  
2ΔAlberty Winnie F Mrs  
3 Lebetter Ernest  
4ΔHall Luther M  
5ΔDarnell Wm H jr  
—Alton begins

PORTLAND—From W Lee south,  
to Florida, 1 east of S Aycock  
—Haywood intersects (not open)  
907ΔMcPherson Carl F  
908 DeHart John E  
909ΔWhicker Marvin N  
911ΔWalker Wendell B  
913ΔJones Henry L  
914ΔWright John S int dec  
915ΔMcDow Owen L  
916ΔWray Calvin A jr  
917ΔShepherd Olan D  
918ΔLee Henry E  
919ΔScarboro John W  
921 Mustin Billy M  
923ΔMooney Velton  
925ΔRives Sankie G Mrs  
—Richardson intersects  
1000ΔLefler Arth L  
1001ΔKing Graham W  
1002ΔWinfree David C  
1003 Smith Willie  
1004ΔFrye Jas H  
1005ΔHarris Wm I  
1006ΔCox Mina A Mrs  
1007 Dennis Louise L Mrs  
1008ΔHarriman Chas L  
1009ΔWeismer Chas O  
1011ΔBoone Philip S  
1013ΔO'Hare Raymond B  
1015ΔChilders James C  
1016ΔLedbetter Chas A  
1018ΔHood Richd C  
1020ΔPetty Hazel Mrs  
1022ΔCole Jeffie J  
—Hertford intersects  
1100ΔSouthern Chas A  
1101ΔVestal Coy R  
1103ΔWelch Ernest W  
1104ΔSouthern Allen H  
1105 Campbell Hughes W  
1107ΔShelton Gladys M Mrs  
1108ΔDavis Eldridge B  
1109ΔRoberts Eug D  
1110ΔMcCulloch Berta Mrs  
1111 Martin Wm I  
1113ΔSimmons Robt D  
1118ΔHutchinson Jos R  
—Oak intersects  
1204ΔGreeson Nellie  
1205ΔHobbs Chas A  
1210ΔRoberts Smith S  
—Marion intersects  
1301ΔBurnham Marion S  
1302ΔPope Dorothy Mrs  
1303ΔMoore Russell P  
1308ΔKiser Geo C  
—Grove intersects  
1402ΔRockett Otis M  
1403 Vacant  
1404 Starr Mary C Mrs  
1408ΔMcCaskey Alpheus E  
1410ΔScott Roland E  
—Florida intersects

24

POWELL—From 1400 E Market  
south to Southern Ry  
103-05ΔCobb Eula Mrs (c)  
107ΔAllen Sylvester (c)  
108ΔHarris Frank (c)  
111 McCauley Irene (c)  
111ΔYoung Anthony (c)  
113 Galilee Holiness Church (c)  
—Payne ends  
201 Swindler Thadis (c)  
205ΔCooper Carrie (c)  
207 McDougal James (c)  
McDougal Maude G Mrs (c)  
confr  
209 Thomas Parker (c)  
211 Foster Maebelle K Mrs (c)  
—Southern Ry crosses

38

POWERS — (Bessemer Sanitary  
Dist)—From Staley east to Holt  
av, 2 north of E Market

PRESCOTT—From 500 Guilford  
av north to Battle Ground av  
302ΔStone James E  
304ΔCommunity Htg & Appliance  
Co  
—Bellemead ends  
400ΔWooten John H  
406ΔWatkins Dallas W  
407ΔGreensboro Ice & Coal Co  
411ΔBonitz Insulation Co  
411Δ Vacant  
412ΔGreensboro Loom Reed Co  
Inc mfrs  
413ΔBeane Lbr Co  
Gate City Bldrs Inc  
422ΔIdol Chas B  
428ΔStanley James A  
431 Baene Lbr Co (shop)  
434ΔKing Jos J  
500ΔUnderwood W D Co agrl  
implts  
502 Vacant  
502ΔBraswell Alton R  
507 Vacant  
510ΔSchlosser Ignatius V jr  
512 Vacant  
514ΔWebster Robt L jr  
516ΔGossett Adolphus O  
517ΔCity Lumber Co  
518ΔDurham Anne K Mrs  
520ΔStanley Carl M  
522ΔCreed Harrison E  
—Battle Ground av intersects

PRICE—From 400 N Elm west to  
N Edgeworth  
109ΔEmanuel Wm  
109ΔStone Billie C Mrs nurse  
111 Vacant  
113ΔAllgood John W jr phys  
Buie Roderick M jr phys  
114ΔGaulden Thos T  
116ΔNichols James M  
117ΔFluharty Winona B Mrs  
—N Greene intersects  
200ΔHouchins Chas F  
200aΔStout Eliz B Mrs  
210-12ΔSou Dairies Inc ice  
cream mfrs  
226 Morgan Reuben  
228ΔTaylor Marion W  
230ΔBennett Bryant M  
232ΔWeaver Alex A jr  
—Battle Ground av intersects  
309ΔPinyan Wade H  
Pinyan Gladys P Mrs kinder-  
garden  
—N Eugene intersects  
407 Burlington Mill Annex (side  
ent)  
408ΔTate Eunice  
—N Edgeworth intersects

PRICETOWN — From 1200 West-  
over fer west 1 block  
Williams Flora Mrs (c)

PRINCESS ANN (Kirkwood) —  
From Cornwallis dr north to  
Colonial av, west of Lafayette  
av  
2304ΔSimpson Guy H jr  
2308ΔLyon Brockton R  
2309ΔMurphy Geo R jr  
2313 Under construction  
2317ΔWedler Fredk C  
2319 Cannon J Archie jr  
2322 Under construction  
—Liberty dr intersects  
2406ΔLombardo Michl L  
2408ΔHarris Henry G  
2410ΔWachter John F  
—Independence rd intersects  
—Colonial av intersects



# SHERWIN-WILLIAMS PAINTS

390 N. ELM

TEL. 2-0195

106  
N. Elm St.**Younts-DeBoe Co.**  
WHERE QUALITY IS HIGHER THAN PRICEPhone  
3-3443GREENSBORO, N. C.  
**Men's Clothing, Furnishings, Shoes, Hats**  
(Boys' and Young Men's Dept. 2d Floor)**AMOS**  
INSURANCE  
AGENCYLLOYD C.  
AMOSComplete  
Insurance  
Service

2433

Fairview St.

PHONE

2-4654

**Southern**  
Water-  
Proofing Co.  
CaulkingBasement  
Waterproofing

Roofing

3802

E. Market

Phone 3-2812

**Southern**  
Paint Co.Painters  
and  
Decorators

3802

E. MARKET (B)

PHONE

3-2812

PRINCETON AV (Highland 45  
West; Guilford County) —From  
Asland dr northwest beyond  
Dartmouth, I south of Oakland  
av4200ΔNash Bruce T  
4205ΔWright Julian L ⊙  
4207ΔHart Raymond M ⊙  
4209ΔBarbee R Houston ⊙  
4211 Under construction  
4215ΔStephenson G E ⊙  
4216ΔMoody P Hutson ⊙  
4217ΔFoster Maurice G ⊙  
4218 Fisher Barry A ⊙  
4220ΔBuchanan Hawthorne C ⊙  
4223ΔHolden H Tate ⊙  
4224ΔMelton Carroll R ⊙  
4226ΔMcDaniel Donald E ⊙  
4228ΔParrish Lonnie W jr ⊙  
4231ΔCurrin G Clinton ⊙  
4232ΔFryar Leslie V ⊙  
4234ΔBrooman Nelson B ⊙  
4235ΔCheek Wm B ⊙  
4236ΔEdmondson Richd ⊙  
4237ΔCrowder Wm H ⊙  
4239ΔKaels David W ⊙ pnt  
4240ΔCody Hugh C ⊙  
4242ΔWalters Fred M ⊙  
4243ΔCooper Wayne E ⊙  
ΔCooper Magazine Agcy4244 Harrington Chas P ⊙  
4245 Brooks B D ⊙  
4246ΔLewis Robt L ⊙  
4248ΔRogers Frank J ⊙  
—Yale intersects  
4300ΔEllington Arth G jr ⊙  
4303ΔMartin Wm T ⊙  
4304ΔMock Willis W ⊙  
4306ΔHighfill Willis H ⊙  
4307ΔThompson Jos E ⊙  
4308ΔGodfrey Carl G ⊙  
4309ΔParadise Jos L ⊙  
4310ΔNewton Leonard C ⊙  
4311ΔConrad Lucas L ⊙  
rear Vacant  
4312ΔWilkinson Kenneth B ⊙  
4313ΔPamplin Massey R ⊙  
4314ΔClark Thos B ⊙  
4315 Stone John E ⊙  
4316ΔDudley W Clyde ⊙  
4317ΔGales Robt F ⊙  
—LeHigh intersects  
—(Not open between LeHigh and  
beyond Dartmouth)  
—Dartmouth intersectsPROXIMITY — A textile manu-  
facturing and residential sec-  
tion in northeast part of city,  
east and west of Summit av and  
north of E Bessemer avPROXIMITY PRINT WORKS —A  
textile manufacturing and resi-  
dential section in northeast part  
of city north of ProximityPUGH — From 1000 Florida south-  
west to Fairbanks  
1507ΔLewis Roger W ⊙ bldg contr  
1511ΔBraselton Marcus E ⊙  
1513ΔSiler Guy W ⊙  
1514 Suttis Wm M ⊙  
1515ΔJohnson Thos A ⊙  
1517ΔDalton Robt L jr ⊙  
Mabe Howard C  
1518ΔWay Jos W  
1520ΔBingman Robt L ⊙  
1521ΔGammon Leonard C  
1523 Collingsworth Wm R ⊙  
1525ΔBallard Geo B ⊙  
—Fairbanks intersectsFAST, FREE  
DELIVERY  
DIAL 7123  
123 N. Elm  
At Your  
ServiceQUAIL DRIVE (Guilford County) 13  
— From 2400 Cornwallis dr  
north beyond Fernwood dr I  
west of N Elam av1109ΔPaschal Jas D ⊙  
1102ΔBowman J Wallace  
1103 Under construction  
1104ΔBailey Malcolm R ⊙  
1105 Under construction  
1106ΔGallagher David L ⊙  
1108 Vacant  
—Albright dr intersects  
1200ΔLiles Leo V ⊙  
1201 Under construction  
1202ΔBowman Ralph E ⊙  
1203 Under construction  
1204ΔAngel Miller C ⊙  
1206 Vacant  
1207 Under construction  
1208 Claytor David J  
—Markham dr intersects  
1300ΔFink Boyd W ⊙  
1306 Under construction  
—Fernwood dr intersects  
1400-01 Under constructionRADIANCE DRIVE (Sunset Hills) 15  
—From 1700 Friendly rd north  
to West Radiance dr  
—East Radiance dr intersects  
—West Radiance dr intersectsRADIANCE DRIVE E (Sunset 15  
Hills) — From Radiance dr  
northeast of N Lindell rd, I  
north of 1700 Friendly rd  
401 Under construction  
402ΔWalker Paul L ⊙  
405 Under construction  
406 Under construction  
407 Under construction  
408ΔSkenes Robt B ⊙  
409ΔDark Willis E ⊙  
410ΔChandler Peggy V Mrs ⊙  
413ΔFreeman Duane S ⊙  
417ΔLayton David H ⊙  
419ΔThrush Edith A Mrs ⊙  
420ΔRogers Hollis J ⊙  
422ΔSummers Ernest L  
423ΔDurham Joseph M ⊙  
425ΔIngber Lee ⊙  
427ΔBurgess Claude R ⊙  
428ΔStupak John W ⊙  
ΔCarolina Acoustical Tile &  
Sup Co  
429ΔAlfred Joseph M ⊙  
430ΔRay Margt A Mrs  
432 Vacant  
434ΔPrice Arth J ⊙  
438ΔDyer Arth R ⊙  
—N Lindell rd intersectsRADIANCE DRIVE W (Sunset 15  
Hills) — From Radiance dr  
south to N Lindell rd, I north of  
1700 Friendly rd  
401ΔRoberts Barnell E ⊙  
402ΔFreed Saml ⊙  
405ΔMcNairy Clark W ⊙  
412ΔBurton Arth G ⊙  
413ΔYokes Oscar A ⊙  
414ΔShuping Robt S ⊙  
415ΔDiok J Boyd ⊙  
416ΔParis Jas F ⊙  
417ΔBines Paul R ⊙  
418ΔJohnson Jas T ⊙  
419ΔMyers Morris ⊙  
420ΔSutherland Robt W ⊙  
423ΔOverstreet Thos G ⊙  
425ΔBlakley Maurice W ⊙  
427 Howell Jas B  
428ΔCallender Flooring Co  
ΔCallender Thos S ⊙  
433ΔMurray Jas L ⊙  
435ΔKelly Jas I ⊙436 Under construction  
—N Lindell rd (ws not open)RAILROAD (Pomona; Guilford 45  
County) —Continuation of Spring  
Garden — From 2d west along  
north side of Southern Ry  
38 Johnson Chas (c)  
39 Hewitt Jas L (c)  
40 McMillan Macon M (c)  
41 Anderson John H (c)  
42 Winchester Saml F (c)  
43 Fogle Saml L (c)  
45 Miller Ora Mrs (c)  
46 Zion Meth Ch (c)  
47 Riley Clifton (c) ⊙  
48 Wiseman Noah D jr (c)RAINBOW DRIVE — From 2400 41  
Ellington south beyond Carpen-  
ter, I east of High Point rd  
1504ΔHall Thos H ⊙  
1505ΔTrogdon Robt F  
1506ΔMcGhee Thos E ⊙  
1507ΔVickory R Hoyle ⊙  
1508ΔTolbert Bernice L ⊙  
1511ΔLawson Chas B  
1512 Under construction  
1514 Newman Wm B  
Russell Richd G  
1515ΔFields Jos F ⊙  
—Maywood intersects  
1516 Taylor Alvin  
1600ΔHollifield Leon  
1601ΔTilley Geo M ⊙  
1611ΔWarrick Richd O ⊙  
1613ΔBarkley C A John ⊙  
ΔShaw Paint & Wall Paper  
Co Inc  
1614 Fox Addie J Mrs ⊙  
1616 Childress Thos L ⊙  
1620ΔBlaylock S Stamey ⊙  
1627ΔSpoon Alma Mrs ⊙  
—Bailey intersects (as not open)  
1630ΔNewman Robt W ⊙  
16312ΔAshley Alton P ⊙  
1632ΔWood Wm A ⊙  
1637ΔLashley Earl D ⊙  
1639 Richardson Emmett W  
1640 Weaver H Oscar ⊙  
—Carpenter ends (not open)RALEIGH (College Hts) — From 12  
2300 E Market north to Wood-  
side dr  
105 Holly Herman W (c) ⊙  
107ΔHolley's Clns (c)  
—Charlotte ends  
200ΔA & T College (Dorm)  
211ΔJones Floyd (c) ⊙  
300ΔJonesboro School (c)  
—(Not open to Sullivan)—Sullivan intersects 10  
808ΔSherrill Paul L mfrs agt  
ΔWrenn Lbr Corp (whse)  
809ΔModern Mtl Products Co Inc  
812 Internat Harvester (whse)  
826ΔFleetwood Coffee Co  
827ΔWalker Martin Inc elec sups  
828ΔPiedmont Auction Co  
844ΔHuffman P T Transfer Co  
ΔLewis & Huffman Stge Co  
845ΔDuPage Mfg Co trailer mfrs  
880ΔSothgate Brokerage Ins food  
products  
—Webb intersects  
881ΔDenning John L & Co Inc  
broom mfrs  
885ΔLewis Foods Inc whol gros  
ΔRucker Frozen Food Co Inc  
—E Bessemer av intersects

1001ΔKraft Foods Co 16

**WILKERSON Rexall DRUG CO.**

GOOD HEALTH TO ALL FROM REXALL

Prescriptions — Drug Sundries

# DIEBOLD, INC.

P. O. BOX 1891

"Business Systems and Protection Equipment"

214 Watson Bldg.

Phone 2-2409

**RALEIGH (College Hts)—Contd**  
1006 Vacant  
—E Wendover av ends  
—Mayfair av ends  
—Woodside dr ends

**RALEIGH S—From 2300 E Market south to Nelson**  
104 Browning Hortense Mrs (c)  
106ΔHughes Lucy Mrs (c)  
108ΔWalker Lester (c)  
110 Hopkins Mary Mrs (c)  
112ΔGoins Armeatious (c)  
—Nelson intersects

**RALEIGH ROAD (Bessemer Sanitary District)—Continuation of E Market east beyond Franklin Blvd**  
4000 Carter Dewey L  
—E Bessemer av ends  
—Franklin Blvd begins  
4100ΔGuilford County Home Cummings B Odell  
ΔGuilford County Prison Farm Hendrix Wm E  
Hester Otis W  
Guilford County Agrl Center  
4200ΔLaughlin Ray M  
4202 Vacant  
4204ΔGreason A Herman  
4207ΔJones David D (c)  
4207½ΔWise Animal Hosp  
4208 McQueen Ernest B  
4209 Zells Zanie D  
4211ΔPike Izetta S Mrs  
4212ΔStarr Leslie T (c)  
4213 —  
4214 Delancey Eliza  
4216ΔHuffman Lawrence M  
4217 Inman Jas W  
4300ΔDieLauey Wm W  
O'Ferrell Jesse L (c)  
ΔNorth State Monument Co  
ΔGboro Tob Whse Co  
ΔGboro Tob Curer Co  
Buchanan Bap. Ch

**RANDOLPH AV —From 1200 Asheboro south and east to AAC rd**  
1200ΔNeelley Jack E  
ΔMcMenamin Norma R Mrs  
1202ΔCummings John G (c)  
1204ΔTruitt Jas R (c) bldg contr  
1208ΔStrunks Jas A (c)  
1210ΔBlalock Mallisa T Mrs (c)  
1212ΔCaudle Eli F (c)  
ΔBrady Flora E Mrs  
1214ΔGreer Mac H (c)  
1216ΔAllred Mississippi M Mrs  
1218ΔStout Elwood L (c)  
1219ΔLaughlin Mary C Mrs (c)  
1220ΔRoberts Alvis P (c) pntr  
1223ΔBrown J Henry (c)  
1227ΔRoberts Frank C (c)  
1231ΔRushing W Aubrey  
1237ΔCockman A Carson (c)  
1239ΔTeague J Herbert (c)  
1241ΔJohnson Floyd H (c)  
—Dale begins  
—Burtner ends  
1301ΔSharpe Chas C jr (c)  
1302ΔApple Early W (c)  
1303ΔHaifield John C  
1304ΔMiller Emory F  
1305ΔSelf Wm C (c)  
1306ΔHanner Dewey N (c)  
1307 Self Willard C (c)  
1308ΔKilpatrick Robt F  
1309ΔCall Wm R (c)  
—Harrington intersects (ws not open)  
1400ΔWolfe Henry L jr (c)  
1401ΔJohnson Paul W  
1402ΔJohnson Arth G  
1403ΔGentry Robt W (c)  
1404ΔO'Brien Claude C (c)

1405ΔDarnell S Elmo (c)  
1406ΔSadler Myron T  
1408 Gregory Eug W  
1409ΔCampbell Otis A (c)  
1412ΔWilliams John F (c)  
1413ΔBulla John R  
1415ΔGrubb Charlie L  
1417ΔBaker L Glenn  
—Lucerne intersects (ws not open)  
1500ΔLowe Arth C  
1501ΔMarley Oliver W (c)  
1502 Perry Hilton C (c)  
1503ΔMonnett Millard (c)  
1504ΔCoble Ross D (c)  
1505ΔKasey Winford P (c)  
1506ΔMartin Jas N (c)  
1507 Blanchard Frazier L (c)  
1508 Oldham Herbert H (c)  
1510ΔGlenn Woodro wF (c)  
1511ΔTerrell Claude J  
1512ΔUnderwood Clyde B (c)  
1513ΔNixon Hugh C  
1515ΔShowfety Emil T (c)  
1519ΔJackson Willis S  
—Occident ends (not open)  
1524ΔThorpe Thos J (c)  
1526ΔDunne Victor H (c)  
—Glover begins  
1601ΔMartin Posey G (c)  
1602ΔCoble Sherman H (c)  
1603ΔLove Jos R  
1606ΔMcFarland Leonard (c)  
1609 Petree John W (c)  
1610ΔWilliams Jessc P (c)  
—Hoskins begins (not open)  
1701ΔComer Ed A (c)  
Comer Tree Co Inc tree surgery

1706ΔWhite Richd H (c)  
—Orient ends (not open)  
1800 Vacant  
1801ΔFlack Callie J (c)  
1802ΔTeague James W (c)  
1804ΔJohnson Linton R (c)  
1805ΔPoe Edgar A (c)  
1806 Gages Walter O  
1808ΔIngold Harley G (c)  
1809ΔThorsen Otto (c)  
rear Vaughan Marvin J (c)  
1811 Edwards Virgil L  
—City limits  
—Guilford County  
ΔAm Agrl Chem Co The fertilizer mfrs  
ΔAmour Fertilizer Wks  
ΔCarolina By-Products Co Inc rendering wks  
ΔCurtis Bros Inc whol meats  
ΔSwift & Co (dairy and poultry plant)  
ΔSchlosser Andrew J & Sons whol meats  
ΔSwift & Co (plant food div) fertilizer mfrs  
ΔAlexander Walter (c)  
ΔAnderson Frank (c)  
ΔBlalock Andrew L  
Dunn Elmore (c)  
ΔFord Robt (c)  
Gordon Willie (c)  
ΔGrant Mingo (c)  
Maroney Eug (c)  
Marshall Arth (c)  
ΔMartin Jerry (c)  
McKeever Willard (c)  
Purgason Sandwich Shop  
Robertson Wm (c)  
Shaw Nathl (c)  
Sibley Rueben (c)  
Smith Richd (c)

**RANKIN—From 200 S Mendenhall west to Tate**  
803ΔStokes P Broughton (c)  
804ΔLowdermilk Millard F  
805ΔRawley John A (c)  
806ΔRatcliffe Ina E (c)  
rcarΔStroupe Ezra A

807ΔNeal Edgar L (c)  
809-11½ Hawthorne Apts  
809 Craig E Reid  
809½ Vacant  
810ΔSouthernland Emma H Mrs (c)  
811ΔThompson Eldridge W  
811½ΔHorton Paul W  
812ΔForlaw Lucian B (c)  
814ΔMcMillan Wm E (c)  
815 Haymore Apts  
Apartments:  
1ΔTribble Danl J jr  
2ΔMiller Chas E  
3ΔSchriver Alice  
4ΔDaniels Betty  
Street continued  
819ΔBrock Letha R (c)  
820ΔHunter Raymond G (c)  
ΔSteele J Richd  
821ΔAllen Seward  
822ΔFordham Woodrow M (c)  
823 Cox Roby E  
—Glenn intersects  
824 Apartments  
1ΔGreen Lera W Mrs (c)  
2ΔRamm Micl G  
3ΔGreen Hubert B  
4 Vacant  
—Tate intersects

**RANKIN AV (Bessemer Sanitary District)—From 4000 Oak Grove av north to Phillips av**  
908ΔWooten Alonzo C (c)  
909ΔYork Clarence E jr (c)  
910ΔSmith Lloyd J (c)  
911 Ferrell Lois Mrs  
912ΔHendrix Thos J Rev (c)  
914 Vacant  
915ΔLeach Martin J (c)  
916ΔSparks James R (c)  
1000ΔColeman Roscoe C jr (c)  
1001ΔFuquay Jesse C (c)  
1003ΔIngold Danl J (c)  
1004ΔAnderson Carl (c)  
1005ΔPittman Ruth B Mrs (c)  
1006ΔGrubb Harold M (c)  
1007ΔPerson Randolph H (c)  
1008ΔHenderson James R (c)  
1010ΔBallance Durant M (c)  
—Peterson intersects  
1100 Vacant  
1104ΔShelley John W (c)  
1105ΔBennett Henry F (c)  
1106ΔWrenn Wm P (c)  
1107ΔParr Grover E (c)  
1109ΔBullard Ralph P  
1112ΔVincent James W (c)  
1114 Harnage Owen B (c)  
—Lacy ends (Not open)  
—Phillips av intersects

**RAY — From S Elm west to 1800 Ashe**  
—Clemmons intersects (not open)  
—Foy intersects (not open)  
201ΔSmith Thos R (c)  
203 Nall Frank (c)  
205ΔPardue Wilson H (c)  
207 Orlando Frank J (c)  
210 Under construction  
212ΔTuttle F Ray  
213ΔMyers Bruce (c)  
214ΔBlack Robt W (c)  
215ΔCantrell Nola W Mrs (c)  
216 Church Jessie C (c)  
311ΔTucker Luke B (c)  
312ΔRogers Ira E (c)  
313 Under construction  
—Ashe intersects  
315ΔWyrick Bill L (c)

**REGAN — From 900 E Market north to Cole**  
102ΔHarlem Cab (c) taxicab serv  
109ΔStephens H Blanche (c) (c)

**MERRIMON  
INSURANCE  
AGENCY  
INC.**

Established 1902

**INSURANCE**

All Kinds

**5th Floor  
Southeastern  
Building**

Tel.  
**2-4088  
and  
8129**

**Chandler  
TIRE  
CO.**



**SALES  
AND  
SERVICE**

**RECAPPING  
VULCANIZING**

300 N. GREENE  
cor.  
BELLEMEADE

Phone  
**3-3452**

## MODERN

**HOME BUILDERS SUPPLY CO., INC.**

ENGLISH AT SULLIVAN ST. (O R D)

PHONE 4-1591

# WHITE & LEWIS

RADFORD F. LEWIS

REAL ESTATE

Phones 8593 and 6117

## REALTORS

PROPERTY MANAGEMENT

DAVID J. WHITE

LOANS—APPRAISALS

216 W. Market Irvin Arcade

R 205-06

for Economical  
Transportation

## NORTH STATE Chevrolet Co. Inc.

Sales  
and  
Service

313  
W. Market

Opposite  
Post Office

PHONE  
3-9473

SERVICE  
Tel. 4-2270

for Economical  
Transportation

## SOUTH ATLANTIC BONDED WAREHOUSE

MOVING  
Local and Long  
Distance

STORAGE  
Household and  
Merchandise

CRATING

PHONES  
8191-8192

## REGAN—Contd

- 1104Wiggins Nathl (c) ⊙  
1114Lowe Susie (c) ⊙  
112 Brock David (c)  
114-16Byrd Irma (c)  
—Dellinger ends  
118ADillard Eliz Mrs (c) ⊙  
121AHagins J Garfield (c) ⊙  
122AO'Neill Josie Mrs (c) ⊙  
132ALarkins G W Rev  
138 Bethel AME Church (c)  
—E Gaston intersects

- 201ASmith Lillie Mrs (c)  
204AHolley Julia D (c) ⊙  
208 Bowers Earl R (c)  
208½ Richmond Robt L (c)  
210 Chalmers Dorothy E (c) ⊙  
—Willis al ends

- 220AMcConnell Jas M (c) ⊙  
222AWallace Emma F (c) ⊙  
223ANeville Geo S (c) ⊙  
224ANewby Alf L (c) ⊙  
225 Wynn Grace C Mrs (c)  
227 Cralg Clifton R (c) ⊙ bldg  
contr  
229 Walker Jos W (c) ⊙  
231 Mebane Lillie (c) ⊙  
232APickett Hattie I (c) ⊙

- Cumberland intersects  
301AGrimes Jos A (c) ⊙  
302AWesterbrand Henri M (c) ⊙  
303AHarris John H (c) ⊙  
304 Fuller Walter (c)  
305ASlade Nora (c) ⊙  
—Dixie al ends

- 306AOrbert Linwood W (c) ⊙  
307AParker Josephine Mrs (c) ⊙  
308AWeathers Wm (c) ⊙  
310ALove Cora M (c) ⊙  
Watkins Artella (c) drsmkr  
311 Aiken Roosevelt (c)  
313ATaylor Amy (c) ⊙  
314 Vacant  
315AWarren Mollie Mrs (c)

- Nixon al ends  
319 Lewis Evelyn (c)  
321 Jones John (c)  
323 Holley Alice (c) ⊙  
346 Nicholson John H (c) ⊙  
349 Favors Robt E (c)  
349½Young Gus (c) wood  
350AWhite Fannie Mrs (c) ⊙  
351AWeathers Lester (c)  
351½Ellis Henry (c)  
352AThomas Saml S ⊙  
353AFerree Douglas W (c) ⊙  
354 Vacant  
356ARogers Pender W (c) ⊙

- Lindsay ends  
403 Curry Lula (c)  
403½Theus Annie Mrs (c)  
405 Jackson Sarah Mrs (c)  
407 Hagler Clifton J (c)  
407½ Blackfoot Ruth Mrs (c)  
414AFincher Annie V (c) ⊙ drs-  
mkr  
418-24AMoore Chas H Sch (c)  
—Cole intersects

- REGENT AV — From Mollno  
north to Felice  
2523AMcClure Janet  
2525AAlmquist Gerald ⊙  
2527ATierney Raymond J

- REID — From 900 E Lee south  
to Julian  
708ABigelow Otis (c)  
710APeay John (c)  
711 Davis Cecll (c)  
715AMcClinton Cassie Mrs (c)  
⊙

- E Bragg intersects  
800AHall Garfield (c)  
801ASmith Wm D (c) ⊙  
802ACherry Yarman (c)  
803a Vacant  
803b Williams Eug M (c)

- 804AThomas Chas F (c)  
805 Under construction  
806AMorehead Mamie Mrs (c)  
808 Vacant  
809 Glenn Raymond (c)  
810 Hicks Wynola (c)  
811 Walker Saml C (c)  
812ASmith Walter (c)  
813 Day Annie Mrs (c)  
814 Waddell Chas (c)  
815 Powell Elijah (c)  
816ABush Fred (c)  
817 McCoy Readell (c)  
818 Waddell Robt L (c)  
819AChriscoe Daphne C Mrs (c)  
820AMcCray Olan (c)  
822 Williams Jerry (c)  
824AThompson Lawrence A (c)  
plstr

- 826 Bowden Milton (c)  
—Douglas intersects  
901 Oliver Rudy jr (c)  
903ADebnum Thos C ⊙  
906AHorton Nevada J (c) ⊙  
907AAcker Ulysses F (c)

- 908ABrookshire Frances (c)  
909ASmith Peter G (c)  
910ASmith Ralph (c)  
910aAKing Doctor (c)  
911ARoseboro Walter (c)  
912a Stroud Anderson (c)  
912b Walters Chas (c)  
913AFreeman Silas D (c)  
915ABynum Herman N (c)  
916a Clay Robt (c)  
916b Alston Venice (c)  
917ABurgwyn Mary (c)  
919ABerlyn Irene Mrs (c)  
921 Fitzgerald Alvin (c)  
923AMoore Willie D (c)  
925AMcIver Lessinger M (c)  
927 Garrison Jas B (c)  
929AAvant Arth (c)  
931ABrown Asbery (c)  
933AElder Jas (c)  
—Julian intersects

RETREAT — From 1100 Battle  
Ground av west and northwest  
to North

- 1064 Lanier Geo (c)  
Hill Elliott jr (c)  
1068 Anderson Caleb (c)  
1070AAnderson Susan L Mrs (c)  
1071ALambeth Constn Co  
1072 Galloway Albert (c)  
1073AWallace Chas L (c) ⊙  
1073½Long Janie Mrs (c)  
1074 Jones T Frank (c)  
1076AMoore Sylvester J (c)  
1077 McCleary Geo J (c) ⊙  
1078 Tyson Clarence R (c)  
1079 Harris Daisy Mrs (c) ⊙  
1080AWharton Emma Mrs (c)  
midwife

- 1082 Brown Clayton N (c)  
—W Bessemer av ends  
1103 Vacant  
1104 Mills Richd (c)  
1105AFuller Saml (c) ⊙  
1106 Hill Lucille Mrs (c)  
1108APowell Clarence L (c)  
1110ACarter Theo (c)  
1115 Smith Chas (c) ⊙  
1223AWharton David W (c) ⊙  
1225 New Cedar Grove Bapt Ch  
(c)  
—North intersects

REVOLUTION — A Textile manu-  
facturing and residential section  
east of Church Street rd and  
north of North Buffalo Creek

- REYNOLDS PLACE — From 1905  
Spring Garden south to Oakland  
av

- 936 Raleigh Eug (c)  
938 Garrett John H (c)  
940 Sims Fred (c)  
—Oakland av intersects

RICHARDSON — From 1000 Dick  
west to S Aycock (not open be-  
tween Dick and Dillard, between  
906 and Highland av, also be-  
tween McCormick and Portland)

- Dillard intersects  
—Silver av intersects  
806AFerguson F Okie ⊙  
810 Comer Clifford W  
ADoss Chas W  
811ARay Wm C ⊙  
812 Gaither Oscar T ⊙  
813AHome W Blackman ⊙  
815AWrenn Kerney H ⊙

- Gregory intersects  
902ATalley Wm F ⊙  
904 Johnson Joseph R  
906AMcIver Lydia M Mrs ⊙  
—(Not open between 906 and  
Highland av)

- Highland av intersects  
1002APeoples Wilson A ⊙  
1004AWaddell Harvey A  
1008APreston Tunis L  
—Lexington av intersects  
1101ABoroughs Saml P ⊙  
1103APriddy Lucy A Mrs ⊙  
1105AMartin Raymond H ⊙  
1106APriddy Cordie P Mrs ⊙  
1108AFulk Claude R ⊙  
—Glenwood av intersects  
1203AGlass Lee B ⊙  
—McCormick intersects

- (Not open between McCormick  
and Portland)  
—Beaufort begins (not open)  
—Portland intersects  
—S Aycock intersects

RICHARDSON (Guilford County)  
— From Willora south

- 2004 Gregory Charlie J ⊙  
2006 Rumley Bertha

RIDGEWAY DRIVE N (Sunset  
Hills)—From 2600 W Market  
north to N Lindell rd

- 105AHunter Frances M Mrs ⊙  
105AKimes Louis ⊙  
—Madison intersects (ws not open)  
201AWarner Danl O ⊙  
203ALambert Diffie H ⊙  
204ABurkhalter G Woodward ⊙  
207ASout Margt H Mrs ⊙  
208ABerry Guy A ⊙  
209ADurham Carey W ⊙  
210ATroxler I Fred ⊙  
212ASweetman Edw M jr ⊙  
214AWyrick Saml T ⊙  
219ALybrand Jas A jr ⊙  
222ASegal Philp M ⊙  
233APraley R Burke ⊙  
—Rolling rd intersects  
300AHollowell Hettie O Mrs ⊙  
301AStout Michager D jr ⊙  
302ABruning C Richd jr ⊙  
303AWalters Jas B ⊙  
304AOwen Harry R ⊙  
305ALennon Hershel C ⊙  
307AClement Wm B ⊙  
309APatterson W Brown ⊙  
310AWomack Gentry H ⊙  
—Pinecrest rd ends  
401AKelley Gaines ⊙  
402AGoodwin John A ⊙  
403ARobertson O Truman ⊙  
404ABetts John M ⊙

# BELK'S

REMEMBER: "You Always Save at Belk's"

Elm cor. Market at Jefferson Square

Tel. 3-1731

# MONTALDO'S

LADIES' READY-TO-WEAR, MILLINERY, LINGERIE AND SHOES

N. Elm at Gaston

Tel. 2-0108

**RIDGEWAY DRIVE N (Sunset Hills)** —  
4052 Garrett J Floyd ⊙  
4062 Trulove Walter E ⊙  
4072 Guertin Arth H jr ⊙  
—Friendly rd intersects  
—(Not open between Friendly rd and N Lindell rd)  
—N Lindell rd intersects (not open)

**RIDGEWOOD AV (Edgeville)** —  
From 1500 Front east to Tucker  
15004 Gregory Commie R  
15104 Frye Dewey L ⊙  
1512 Mays Everett M ⊙  
1514 Mays Cora L Mrs ⊙  
1525 Nance W Clark ⊙  
1526 Heath Roy W ⊙  
1528 Allen Robt S ⊙  
1530 Rich Everett A ⊙  
1531 Nance Gro  
—Ball intersects (ss not open)  
1602 Rumley Paul E ⊙  
1604 Ellis Janie Mrs ⊙  
—Campbell Mae Mrs  
1607 Phillips Genn A ⊙  
1609 Stoner Chas F ⊙  
1614 Nelson Geo N ⊙  
—Tucker intersects

**ROANOKE DRIVE (Fairfield)** —  
From ½ block east of Dellwood dr west to Fairfield av, I south of Fernwood dr  
—Dellwood dr intersects  
20154 George Fred K ⊙  
20164 Musgrave Richd N ⊙  
—Fairfield av intersects

**ROBBINS (Guilford County)** —  
From S Elm west to Ashe, 4 south of O'Connor  
103 Filer Spiro S ⊙  
1084 Rosenthal Arvid  
1114 Tomlinson Chas B ⊙  
1134 Kerley Irl E Rev ⊙  
1154 Craven Lillie M ⊙  
1164 Dowd Clarence E ⊙  
117 Thompson Coy H  
1214 Johnson Thos S ⊙  
1224 Apple Harvey H ⊙  
1234 Hayes Wm H ⊙  
1244 Martin Monroe M ⊙  
129 Vacant  
130 Summers H Fred ⊙  
—Clemmons ends  
2014 Nelson Clarence P ⊙  
2124 Rumley Fred L  
216 Pitts Elsie F  
2184 Johnson Roy L  
2204 Farmers Horse & Mule Co  
—Ashe intersects

**ROCKETT** — From ½ block east of Odd west to 1817 Freeman's Mill rd  
—Hedrick Jacob I ⊙ carp  
—Freeman's Mill rd intersects

**ROGER'S COURT** — From 207 S Obermeyer east ½ block, 2 south of E Market  
16044 Murray Jas (c)  
16064 Kennedy Lizzie Mrs (c)  
16074 Jones Eva Mrs (c) ⊙  
1608 Robinson Lee (c)  
1609 Alexander Dora Mrs (c)

**ROLLING ROAD (Sunset Hills)** —  
From 1705 Friendly rd west to N Lindell rd  
17074 Fordham Christopher M ⊙  
rear Miller Eliz (c)  
17114 Simon Wm S ⊙  
17134 Moury Norman B ⊙  
—Ovarlook ends  
18004 Lutterloh H Walter  
18024 Tyner Nina D Mrs ⊙  
18034 Burnside Henry O ⊙  
—Burnside Elec Constn Co  
18044 Miller John R ⊙  
rear Gill Odell P Mrs ⊙  
18054 Riner Clinton R ⊙  
18064 Gaskins Thos B ⊙ pntr  
18084 Thacker Herman L ⊙  
18104 Goodman Clifford L ⊙  
18114 Harmon Clyde C ⊙  
1812 Ferrell Jack H jr  
—McAdams David S

18124 Kirk Agnes E Mrs ⊙  
18134 Wilson Geo P ⊙  
18154 Bauserman C Whitney ⊙  
18174 Spencer Elba H ⊙  
18194 Schweistris John E ⊙  
18214 Booker Willard Y ⊙  
18234 Whittington Geo W ⊙  
1825 Rubenstein Israel S ⊙  
—N Tremont dr intersects  
19034 Ledford Bernard F ⊙  
19054 Johnson Wm D ⊙  
19074 Strand Allen E ⊙  
—Woodbine ct begins  
20034 Hopkins Justin V ⊙  
20054 Lowman Jas G ⊙  
20074 Glenn Bess L Mrs ⊙  
—N Chapman intersects  
21024 English Wm I ⊙  
21034 Seawell John Q ⊙  
21044 McGill Neil  
21054 Hyman Aaron L ⊙  
21064 Stogner Chas H ⊙  
21074 Goldman Sam ⊙  
21084 Miller Henry B ⊙  
21094 Hutton Frank R ⊙  
—N East Greenway intersects  
—West Greenway intersects  
—Ridgeway dr intersects  
—N Elam av intersects  
—(Not open between N Elam av and N Lindell rd)  
—N Lindell rd intersects

**ROLLINS (Bessemer Sanitary District)** — From 3000 E Bessemer av north beyond Englewood av  
6044 Hill Rockford V  
6974 Woodard John S  
6994 Nelson Jas E ⊙  
—Kentwood av intersects  
7014 Myers Minnie E Mrs ⊙  
—(Not open between 701 and beyond Englewood av)  
—Englewood av intersects (not open)

**ROSECREST DRIVE (Fairfield)** —  
From ½ block west to Dellwood dr west to 2300 Lawndale dr  
20204 Stokes J Walton ⊙ mfrs agt  
—Fairfield av intersects  
21034 Kromer Arth P ⊙  
—Lawndale av intersects

**ROSELAND (McAdoo Hts)** — From 1 blk south of Macy north beyond 300 State, 2 east of N Elm  
1600 Under construction  
1601 Smith Neal H ⊙  
1602 Under construction  
16034 Ensley Lawrence F ⊙  
16044 Loftis Olyn B ⊙  
16054 Coffey Paul P ⊙  
16064 Proctor Chas R ⊙  
16074 Fuller D Glen ⊙  
16084 Cook Earl H ⊙  
16094 Kiser Robt L ⊙  
16104 Moore Thos D ⊙  
16144 Nelson Newton A  
17004 Smith Jack P ⊙  
1703 Creed Buddy  
Westmoreland Chas W  
17044 Caviness A Harris ⊙  
17054 Oakley James A  
17064 Loftis Beulah W Mrs ⊙  
17084 Dowdy Claude L ⊙  
1710 Hepler Bernard R ⊙  
17184 Allred W Fletcher ⊙  
17204 Talley Rollie H  
Ralikes Margt L  
Phillips Oscar D  
18014 Robbins Wm G ⊙  
18034 Lyman Jos W ⊙  
1804 Dent Euna G Mrs ⊙  
18054 Pursley Wylie G ⊙  
18064 Rierison Benj T ⊙  
18074 Caviness W Jennings ⊙  
—Macy intersects  
19014 Kennedy Lester R  
19054 Lumley Walter B ⊙  
—E Newlin intersects  
20074 Moore Albert M  
—State intersects  
21044 Lemmons Herbert L  
2105 Williamson Eli A ⊙  
21064 Hillard Howard J ⊙  
21084 Lemons Sidney H jr ⊙  
21094 Smith J Cecil  
—Smith Insulation Co  
21114 Wagner M C

**ROSS AV** — From 1100 Asheboro east beyond Hanlon (not open between S Benbow rd and Hanlon)  
5034 Weeks Roscoe  
5054 McIntosh Willard L ⊙  
—Pearson intersects  
600 Butler Edw D ⊙  
Keck Mary L  
6044 McCulloch John W ⊙  
6054 Welch Lloyd jr ⊙  
6104 Jordan J Silas  
614 Reese Bady H  
6154 Roberts A Monroe ⊙  
6174 Andrews Chas D ⊙  
618 Lackey Fred ⊙  
620 Steed Howard F ⊙  
621 Medders Earley A  
—Martin intersects  
7004 Stregas Nick J ⊙  
7084 Brewer Paul V  
—Omaha intersects  
800 Basham Glenn V  
8014 Jessie Adam F ⊙  
8034 Bruton Arth B jr ⊙  
805 Jones Jack ⊙  
8074 Goodwin Edw M jr ⊙  
8164 McDowell Eugene E ⊙  
8184 Thompson Louis C ⊙  
nurserymn  
—Bennett intersects (not open)  
—Best intersects (not open)  
901 Under construction  
903 Turner Calvin C (c) ⊙  
9054 Mack Wm B (c) ⊙  
907 Robinson Eunice Mrs (c)  
909 Gilmer Nervin (c) ⊙  
9184 Oldham Alvin A (c) ⊙ bldg contr  
—Giles begins (not open)



**ADAMSON  
CADILLAC  
OLDS CO.**

**CADILLAC  
OLDSMOBILE**

**SALES  
and  
SERVICE**

**304  
E. Market**

**PHONE  
6195  
5696**



**S. T.  
Wyrick  
& CO.**

**Office  
Equipment  
and  
Supplies**



**All Steel  
Office  
Equipment  
Engraving  
Printing  
Portable  
Typewriters**

**117 N. Greene**

**TEL.  
2-4133**

**THOMPSON-ARTHUR CONSTRUCTION CO., INC.**

**GENERAL CONTRACTING**

**Municipal Improvements — Driveways — Concrete, Macadam, Bituminous Pavements**

**300 S. BENBOW RD.**

**PHONE 2-2104**



# LAMBETH CONSTRUCTION CO.

Grading Contractors • Sewer and Water Contractors

1071 RETREAT

TELS. 5205 and 4-7018



**Greensboro  
Motor  
Company**  
**BUICK**  
Automobiles

SALES  
SERVICE  
PARTS

PHONE  
2-3148

**Used Cars**

PHONE  
9872

200-202  
N. Forbis

**STEVENS  
INS.  
Inc.**

• • •  
Insurance  
Real Estate  
Rentals  
Surety Bonds

FIRE



CASUALTY  
Insurance

101 Jefferson  
Standard Bldg.  
(101 N. Elm)

Tel. 2-4584

**ROSS AV—Contd**  
—Morring begins (not open)  
—Law ends (not open)  
1001ΔEllis Arth (c) ⊙  
1003 Suber Ivey L (c) ⊙  
1007 Robertson Edw O (c) ⊙  
1008 Vacant  
1009 Streat Wm A (c) ⊙  
1010 Whitsett Robt L (c) ⊙  
1011ΔBrown Lawrence O (c) ⊙  
1013 Wells Leon G (c) ⊙  
1014 Williamson Jas R (c) ⊙  
1016 Murphy John (c) ⊙  
1018 Holmes Cynthia A (c) ⊙  
—Benbow rd intersects  
—Hanlon rd intersects  
1704ΔMartin Edw N (c)

**ROUTH COURT — East 1/2 block**  
to 930 Martin, 1 south of Doug-  
las  
1ΔMorgan Fred S  
3 Rayle Wesley  
5ΔTaylor Estelle Mrs  
—Martin intersects

**ROWE — From Oak Grove south**  
to Vaughn, 1 west of Point rd  
2508 Jessup Bertha Mrs  
2509 Orrell Geo A ⊙  
2511 Orrell Della M Mrs ⊙  
2512 Vacant  
—Vaughn ends

**RUCKER (Pomona; Guilford**  
County) — From 4000 Spring  
Garden south to Hewitt  
—Boren intersects  
1ΔGilbert Thos U ⊙  
3 Eaton Clyde ⊙  
ΔSwiggett Claude E ⊙  
Turpin Numa E  
5ΔHaynes Jas E  
7ΔString Earl  
9ΔSaunders Eug L ⊙  
11ΔTurner Rosa C Mrs  
ΔWest End Mercantile Co  
—Hewitt intersects

**RUSSELL — From 814 S Ashe**  
west to Johnston  
(c)  
210ΔWeatherspoon Vennie Mrs (c)  
212 Morris Almeta Mrs (c)  
213 Foster Jeannette Mrs (c)  
214 Wilkerson Azlea Mrs (c)  
215 Williamson Jessie Mrs (c)  
216 Edwards Elijah (c)  
ΔDavis Jas (c) 1  
218ΔGarrison Jas (c)  
220ΔMoore Eva M Mrs (c)  
222ΔGreen Jas L (c)  
224 Hyler Lillie (c)  
226ΔWilliams Beatrice (c)  
—Johnston intersects

**RYAN (Edgeville) — From 1700**  
Front east to City limits, 1 south  
of Phillips av  
1507 Mills Claude  
1509ΔMontgomery Jas A ⊙  
—Ball intersects  
1603ΔTucker Floyd B ⊙  
—Tucker intersects  
1704 Robertson Carl E ⊙  
1707 Thorne Wm H  
1708ΔRay Wm W ⊙  
1709ΔWilliams Clarence E  
1712ΔCole Lacy A ⊙  
1713ΔBrady Lester D ⊙  
—Joyce ends  
1800 Rierson Bessie G Mrs ⊙  
1807ΔRobinson Jesse K ⊙  
1811ΔWatkins Earl C ⊙  
1814ΔDillard Luther J ⊙

1906 Leonard Minnie Mrs ⊙  
ΔLeonard Andrew  
1907 Rich Wm H jr  
—City limits  
—Guilford County begins

**ST ANDREWS ROAD (Irving**  
Park) — From 200 Sunset dr  
northwest beyond Granville rd  
1602ΔVanstory Cornelius M jr ⊙  
1604ΔMcDuffie Roger A ⊙  
—Irving pl begins  
1608ΔWeill Chas L ⊙  
1609ΔWatson Hugh A ⊙  
1611ΔLatham Bertie O Mrs ⊙ real  
est

—Wentworth dr intersects  
1705 Under construction  
—Country Club dr intersects  
1802ΔSparrow Ruth B Mrs ⊙  
nurse  
1805ΔTurner Thos ⊙  
1806ΔNeller Arth A ⊙  
1807ΔHodges Bruce D ⊙  
1810ΔBurns Wm L ⊙  
1814ΔGlasseck Thos A  
1816ΔWesselhoff Carl R ⊙  
1818ΔWhittington Robt J jr ⊙  
1820ΔAtwater John L ⊙  
—Dalton rd intersects  
—Granville rd intersects  
2011 Ham Isaac D  
2012ΔCausey Frank R  
2029 Under construction

**SALEM — From 112 N Dudley**  
east to N Luther  
906ΔSharpe Cora S Mrs (c) ⊙  
908ΔDouglas Julius T Rev (c) ⊙  
910ΔDay Roosevelt J (c) ⊙  
912 Whitted Judge (c) ⊙  
—Banks begins  
1000 Raymond Carrie Mrs (c)  
1002 Vacant  
1004ΔRoseboro Eliz Mrs (c)  
1006ΔUpchurch Grocery  
rear Joyce Saml (c)  
Wade Viola Mrs (c) nurse  
1007ΔGunn Henry S (c) ⊙  
—Stewart intersects  
1108 Gunn Laura Mrs (c)  
1110ΔHayes Preston D (c) ⊙  
—Boyd begins  
1200ΔMcCullough Maggie (c) ⊙  
1202 Patterson Jas (c) ⊙  
1204 Hath James W (c) ⊙  
1206ΔHollis Floyd (c) ⊙  
—Stedman begins  
—Laurel intersects (ns not open)  
1306 Lee Ida (c) ⊙  
1500 Morgan James C (c) ⊙  
—N Obermeyer intersects (not  
open)  
1600 Mayhand Wm M (c)  
1602 Moore Arth S ⊙  
1604 Giles Hubert C (c) ⊙  
—Daniel intersects (ns not open)  
1615 Little Lula Mrs (c)  
1617ΔJackson Ammie J (c) ⊙  
—N Benbow rd intersects (ns not  
open)  
1702 Battiste Pansy Mrs (c) ⊙  
ΔWhitsett Annie M N Mrs  
(c)  
(Not open between 1702 and N  
Luther)  
—N Luther intersects

**SAMPSON—From 700**  
south to E Lee  
604ΔBost Inez (c)  
605ΔWall Wm (c)  
607 Vacant  
609ΔEvans Myrtle (c)  
612ΔRobinson Sarah (c)  
613 Reese Clarence (c)  
613ΔHazel Willie (c)

614 Hill Edw (c)  
615ΔGray Aaron (c)  
616 Hill David L (c)  
617 Walden Esther Mrs (c)  
618 Thompson Rosa B (c)  
619ΔWilson Ella Mrs (c)  
620 Davis Flora H Mrs (c)  
621 Woods Emory (c)  
622 Wesley Robt (c)  
623 Thompson Bethel Mrs (c)  
624ΔKeck Ethel Mrs (c)  
625ΔDay Hezekiah (c)  
626ΔSmith Wm R (c)  
627 Richardson Wilma K Mrs (c)  
—E Lee intersects

**SANDSTROM—From 700 Dorgan**  
av northwest to Ivy, 1 north of  
McConnell  
701 Poole Joseph (c)  
707ΔMills Herbert (c)  
708 ΔCrawley Henry (c)  
—Ivy begins

**SCOTT AV —From 2700**  
den rd south to Oakland av  
405ΔWaynick Harry G ⊙  
Corolina Painting Co  
406ΔFine David ⊙  
407ΔDavis Byron W ⊙  
409ΔWrenn Oscar I ⊙  
411ΔSink Ruell S ⊙  
412ΔMay Clarence J L ⊙  
413ΔCollins W Stuart O ins agt  
415ΔHowerton John L ⊙  
416ΔFanas Wm E ⊙  
417ΔLee Marion B Mrs ⊙  
418ΔMiles Geo S jr ⊙  
419ΔMangum Foy O ⊙  
420ΔMoffitt Royal B ⊙  
421ΔYelverton Geo A jr ⊙  
426ΔNowlan Albert E  
428ΔMcClamrock Cora P Mrs

**—Walker av intersects**  
603ΔHarris Willis B ⊙  
604ΔBrown Geo W ⊙  
606ΔSimpson Cornelius W ⊙  
608ΔTeague Marvin D ⊙  
612ΔHedrick Ulysses A ⊙  
615ΔTye Saml B ⊙  
618ΔDuncan Wm M ⊙  
618ΔHerring Mildred C  
619ΔCooper Wm A ⊙  
620ΔPerson Fitzhugh L ⊙ ins  
adj  
621ΔMiller Raymond A ⊙  
622ΔZimmerman Reuben E ⊙  
623ΔHofman Oscar A ⊙  
624 Connor Margt  
625ΔHobbs W Turner ⊙  
627ΔMills Hermus C jr  
ΔMills Mary M Mrs nurse  
628ΔSloan Wm J ⊙  
629ΔPardue Warren H  
631ΔMontgomery Wm W ⊙  
632ΔBennett Chas E ⊙  
633ΔPenny Margt M Mrs ⊙  
635ΔJohnson Cary D ⊙  
636ΔTolley Chas D ⊙  
638ΔJohnson Hassie C ⊙  
639ΔJohannsen Robt M ⊙  
—Sherwood intersects  
800ΔGrovenor Louise G Mrs ⊙  
801ΔWelker Victor C ⊙  
802ΔYounts Chas O ⊙  
803ΔCantrell Bruce L ⊙  
804ΔWhaley Hubert G ⊙  
805ΔNewman Jas D ⊙  
807ΔScott S Dalton ⊙ bldg serv  
808ΔFurr Troy J ⊙  
810ΔHovis Maxwell W ⊙  
—Spring Garden intersects  
910ΔMcLeod Leather & Belting  
Co mfrs  
—Hiatt intersects (not open)

"For Over Thirty-Five  
Years The Carolina's  
Leading Home  
Furnishers"

**Morrison-Neese**



SPORTING  
GOODS  
HARDWARE

**O DELL'S**

ESTABLISHED 1872

BARRETT  
ROOFING  
APPLIANCES  
WHOLESALE  
EXCLUSIVELY

THE CAROLINA'S GREATEST HARDWARE HOUSE

SCOTT AV—Contd  
10104 Odell Hdw Co whol  
—Oakland av intersects

SCOTT PARK — A residential  
section north of E Market near  
City limit

SEDALIA — From 11 Gant east  
beyond Bingham, 1 south of  
Peachtree (not open)  
—Bingham intersects

SEDFIELD — Located 7 miles  
west of city on High Point rd  
extd  
△Pilot Life Ins Co  
△Sedgefield Club Inc  
△Sedgefield Inn  
△Coble Jesse M ⊙

SEMINOLE DRIVE — From West  
Lake dr northwest and west to  
Westover ter, 2 north of Garland  
dr

1307△Tillman Linton H ⊙  
1309△Burgess David S ⊙  
1311△Wuchae Geo C ⊙  
1313△Rogers Stuart S  
△Smith John A  
1315△Lively Lloyd L  
1319△Evans Wm J ⊙  
1321△Turner J Warren ⊙  
1323△Atchison Douglas C ⊙  
1325△Elig Chas J ⊙  
1326△Craven Wm B ⊙  
1327△Berry Joseph L ⊙  
1328△Bodford Roy E ⊙  
1329△Lewis Chas W jr ⊙  
1330△Phipps Wm K  
1330△Troutman John A

1331△Bowman June D ⊙  
1333△Gill Wallace T ⊙  
1337△Colejack James W ⊙  
Rae's Beauty Shop  
1339△Skelley Ira C ⊙  
1346△Petree Oscar N jr ⊙  
1348△Applewhite James O jr  
1352△Frederick Clyde D  
△Seymour Hubert C jr  
1354△Krulish Faville R ⊙

1356 Under construction  
1358△Kennedy David L ⊙  
1360△Fox John V ⊙  
1362△Deatherage Jas A ⊙  
1368△Sturm Anna H Mrs ⊙  
1370△Weston Chas E ⊙  
—Twyckenham dr intersects  
1400△Kellett Harry D ⊙  
1402△Schlag J Henry ⊙  
1404△Wilkinson Allen S ⊙  
1409△Watlington Tomme E ⊙  
1410△Blaylock Etheridge C ⊙  
1411△Perham Alvin ⊙  
1412 Vacant

1513△Peeler Frank A ⊙  
1414△Walden Ethel Mrs ⊙  
1415△Roueeche James L jr ⊙  
1416 Vacant  
1417△Carp Geo ⊙  
1418△Howell Ewing C  
—Pamico dr intersects  
1500△Toompas James A ⊙  
1501 Allgood Evelyn ⊙  
1503△Smith Wm G ⊙  
1504△Allgood John W jr ⊙  
1505△Bobbitt Beulah G Mrs ⊙  
1506 Lane Mark C  
1508△Tilley Jack E  
1509△Brown James K ⊙  
△Clemons David A  
—Westover ter intersects

SERGEANT — From 400 E Wash-  
ington south of Southern Ry  
—Southern Ry crosses

SEVIER — From ½ block north of  
800 E Lee south to Julian

—E Lee intersects  
702△LeGrand Matthew T Rev (c)  
⊙

704△Jenkins Robt L (c)  
708△Gray Pleasant G (c) ⊙  
709 Johnson Thos (c)  
710△Bessent Dewey (c) ⊙  
711△Watkins Martha Mrs (c)  
713 Roseboro Wm (c)  
713½ Stewart Frank L (c)  
715△Summers Jas (c)  
717△Lynch Carrie B Mrs (c)

—E Bragg intersects  
801△Feaster David L (c) ⊙  
803 Stiggers Johnnie (c)  
805△Brown O Floyd (c) ⊙  
807△Sanders Eliz Mrs (c) ⊙

—Douglas intersects  
906△Nelson Wm (c) ⊙  
rear Maco Beauty Nook (c)  
907△Crosby Chas (c) ⊙  
908 Tyler Andrew J (c)  
910△Wynn Robt L (c) ⊙  
911 Neal Theophilus E (c)  
912△Reeves Carrie W Mrs (c) ⊙  
914△Hill Delmond J (c) ⊙  
917△Reese James (c) ⊙  
918△Poster Wm C (c) ⊙  
919△Holmes Wm T (c) ⊙  
920△Montague Wm M (c) ⊙  
921△Fox Dennis (c)  
923△Morris Ernel N (c) ⊙  
925△Echols Everett R (c) ⊙  
928△Nash Lou M Mrs (c) ⊙

—Julian intersects

SHAW — From 2011 E Market  
north to Lutheran

106 Rose Farrell (c)  
108 Smith Saml C (c)  
109△Austin Ernest (c) ⊙  
110 McMillan James R (c)  
111 Robinson Chas (c)  
112△White Vernon (c) ⊙  
Foy Novella (c) int dec  
113△Harris Henry S (c) ⊙  
—Sidney intersects (not open)  
201△Fuller Ralph H (c) ⊙  
202 Robinson Harvey  
204 Under construction  
205△Harris Taylor B (c) ⊙  
206 Under construction  
209△Pope Norwood (c) ⊙

—Byrd ends  
—Albany intersects  
—Lutheran intersects

SHELTON (McAdoo Heights) —  
From 1600 Buffalo east ½ block  
406 Moore John L ⊙

SHERRILL — From S Lindell rd  
south to 2622 Walker av  
—Myrtle ends (not open)

401△Branson Fredk M ⊙  
403△Barker Deward E ⊙  
404△Hadnot Luke R ⊙  
405△Williams Vernon C ⊙  
406△Andrew Robt W ⊙  
407△Lane Joel C ⊙  
408△Phillips Vernon R ⊙  
409△Cain Wm F ⊙  
△McFarland Edw W  
411 Andrews John  
412△Hunter Howard

413△Woodruff Fredk S ⊙  
414△Skilar Arth ⊙  
—Walker av intersects

SHERWOOD — From 700 Warren  
west to Park ter

1705△Nattiel Floyd (c) ⊙  
1706△Boykins John (c) ⊙  
1707△Mintz Jas E (c) ⊙  
1708△Fruster Jas (c) ⊙  
1709△Scantling John (c) ⊙  
1710 Jones Clayton (c)  
1711△Parks Kenneth L (c)  
—Poe ends  
1712△Stapps Thos S (c) ⊙  
1714△Jones Harold  
1715△Ledwell Randall L (c) ⊙  
1716△Thomas Saml G (c) ⊙  
1717 Foster Willow M Mrs (c)  
1717½ Summers Vatin (c)  
1719 Dumas Sherman (c)  
1719½ Vacant  
1721△Davis Jas (c)  
1721½ Bynum Wm (c)  
1722△Fuller Clarence (c) ⊙  
—Granite intersects (ns not open)  
1804△Morton Monroe H Rev (c)  
⊙

1812 Stevens Jas (c) ⊙  
rear Stevens Wm (c)  
—S Chapman intersects  
(Not open between S Chapman  
and Milton)

—Milton intersects  
2001△Fullington W Edwin ⊙  
2005△Wright Robt R ⊙  
—Englewood intersects  
2106△Coe Chalmers G Rev ⊙  
—S Elam av intersects  
2204 Beall Annie H Mrs  
2206△Rierson Saml (c)  
2207△Talley Edgar J ⊙  
Murray Pearl nurse  
2208△Langley Walter R ⊙  
2211△Hawkins Cyrus G ⊙  
—Scott av intersects  
2303△Prince Jas R  
2304△Nichols Edward V  
2305△Bailey Smith E ⊙  
2306△Cranford Floyd C ⊙  
2307△Plybon Paul C ⊙  
2308△Smith Henry C ⊙

—Northridge intersects  
2404△Watson Luther W ⊙  
2406△Beck Grady C ⊙  
2407△Crowder Noel D ⊙  
2408△Hodgin E Pay ⊙  
2409△Mingia Jos W ⊙  
2410△Gilmore Aileen  
2411△Caskey Ralph L ⊙ piano  
tuner  
Caskey Linda C Mrs mus  
tchr

2412△Smith H Marvin ⊙  
2413△Florence Geo B ⊙  
2415△Walters Ben R ⊙  
2416△Andrews Carl G ⊙  
—Howard intersects (ns not open)  
2507△Thomas Maynard S ⊙  
2509△Gray Jos B ⊙  
2510△Haithecock Thos E ⊙  
2511△Wyrick Vaughn E ⊙  
2514△Makely Metrah U ⊙  
2516△Clemmons L Bryan ⊙  
2518△Anderson Wan R ⊙  
—Longview intersects  
2601△Kistler B Duncan ⊙  
2602△Lowman J Patk ⊙  
2603△Rankin Chas E ⊙  
2605△Forsythe Stuart V ⊙  
2607△Turner Wm N ⊙  
△McRorie Richd K  
2608△Lee Robt D ⊙  
2609△Shaver Adam M ⊙  
2610△LeBlang Emmanuel ⊙  
2611△Nickels Wm E ⊙

THE ONLY COMPLETE  
IMPARTIAL LIST OF BUSINESS CONCERNS  
without regard to Size, Importance, Location, or Appointments, is your  
City Directory Classified Business Section

INGRAM  
MOTOR  
CO.



SALES  
AND  
SERVICE

315  
N. ELM  
PHONE  
4-5441

TRUCK  
DIVISION

205 S.  
FORBIS  
PHONE  
3-9763

1910

FORTY-ONE YEARS OF SERVICE

1951

J. D. WILKINS Co

Ornamental Iron — Fabricated Steel Work

1200 W. LEE ST.

TEL. 7108



**STARR ELECTRIC CO., INC.**

ELECTRICAL CONTRACTORS AND ENGINEERS

NEW AND REBUILT MOTORS

1421 BATTLE GROUND AVE.

TEL. 2-2175

**SHERWOOD—Contd**  
 2612 Harriman J Kimball ©  
 —S Lindell rd intersects  
 (Not open between S Lindell rd  
 and Willowbrook dr)  
 —Willowbrook dr intersects  
 2807ΔHarrod Wm D ©  
 2809ΔCarter Guy P ©  
 2810ΔGeiger Maurice ©  
 2811ΔLupton C Carroll ©  
 2812ΔEakes Marion L  
 2814ΔHobbs Ernest G ©  
 2815ΔWelker Victor C jr ©  
 2817ΔStandiford Irving ©  
 2818ΔWalters Floyd P ©  
 —Park ter intersects

**SHOBER — From Bridge North**  
 beyond 11th, 1 west of Poplar  
 1900ΔTalbert Wm C  
 1901ΔRitter C Leroy  
 1902 Phillips Wm G  
 1903 Miller James P  
 1904ΔPhillips Joe  
 1905ΔPhillips Ward A  
 1906 Levy Hubert C  
 1907ΔNoah Howard L  
 1908ΔRoss Howard L  
 1909ΔJackson Harvey  
 1910ΔWilkins Rowland W  
 1911ΔBarbour John L  
 1912ΔHipp J Burton  
 1913 Clymer W Eli  
 1914 Cochran Earl McK  
 1915 Bayliff Saml H

—9th intersects  
 2000ΔHilliard Harold A  
 2001 Manuel Clady  
 2002 Oates Elmer T  
 2003ΔHammer Gurney H jr  
 2004ΔCockman S Lee  
 2005ΔJones Carl B  
 2006ΔFreeman Rufus C  
 2007ΔBeaver J Holmes  
 2008ΔHorner Wm S  
 2009ΔHammer Earl  
 2010 Sams James C  
 2011ΔFerguson Lester W  
 2012ΔReynolds Pearl D Mrs  
 2013ΔAmos Jesse L  
 2014ΔMurray Lester G  
 2015 Bluester Floyd A

—State intersects  
 2101ΔWatkins Grover L  
 2103 Grady Voss B  
 2105ΔWilson Wade W  
 2106ΔBrady Mildred T Mrs  
 2107 Vacant  
 2108ΔWalker Alton G  
 2109ΔApple Wm A

—10th intersects  
 2200ΔDodson Eug W  
 2201ΔRhodes Martin L  
 2202 Summers Chas F  
 2204ΔPhillips Amos L  
 2207ΔRoberts Rellie V  
 2208 Bayliff Julius H  
 2209ΔLineberry Chas W  
 2210 Brady Cletus D  
 2211ΔJohnson R Waldo  
 2212ΔDenson Chas G  
 2213ΔPhillips Jesse L  
 2215ΔOates Fred J  
 2216ΔEdwards Moir W Rev  
 2217ΔStephens Jas  
 2218ΔRiddle Saml L Rev  
 2219ΔMiller Rainey M  
 —11th intersects

**SILVER AV — From 900 W Lee**  
 south to Oak  
 702ΔStone Roxie Mrs ©  
 710ΔHepler Wm L jr ©  
 711 Apartments  
 1 Vacant  
 2 Vacant  
 3 Vacant  
 Street continued  
 712ΔCox Winfred R Rev ©

713ΔMills Gurney O ©  
 714 Apartments  
 1ΔLeard Joseph S  
 2 Lewis Martha Mrs  
 3ΔAshley Nannie W  
 4 Wilmoth Foley  
 5 Sumner Garland  
 Street continued  
 715 Wall Jesse D  
 719ΔRoss J C ©  
 720 Miller Furn (stge)

—Union intersects  
 800 First Pilgrim Holiness Ch  
 801ΔFoy Saml M jr  
 801½ Garner Bobby  
 803ΔOliver Javie ©  
 805ΔSanders Lucille M Mrs ©  
 807ΔSmith Garland W  
 807½ΔQuackenbush Helen  
 808ΔMcCluskey Robt I Rev  
 809ΔSmith Grace Mrs  
 815ΔGideon John C  
 816 Apartments  
 1ΔSandefur Simon  
 2 Lamb Christy  
 3 Tilley Mildred Mrs  
 4 Williams Margt Mrs  
 5 Bliss Essie Mrs

Street continued  
 817ΔReece Lessie M ©  
 819ΔKenshaw Wilford H ©  
 820ΔVestal W Hampton ©  
 821ΔHodgin Clarence V ©  
 822ΔVestal Walter P ©  
 823 Vacant  
 824ΔPhillips Jos L  
 825ΔWay Roy T ©  
 827 Apartments

1 Hamilton Henry A  
 2 King Reid E  
 3 Tucker Clarence H  
 4 Gaudlen Bernie L

Street continued  
 828ΔLayne John B  
 —Haywood intersects  
 901ΔGoins M Saml  
 902 Durham Carney E ©  
 903ΔHouse Chas E ©  
 905ΔMcClintock Jas B ©  
 906ΔFulp Carl E ©  
 ΔStilwell Murray R  
 907 Silver Apartments

Apartments:  
 1ΔCoe Howard  
 2ΔHilliard Rufus G  
 3ΔVestal Paul R  
 4ΔEller Hazel W Mrs

Street continued  
 908ΔDuncan W Leslie ©  
 909 Curtis Garey F  
 910ΔPleasants Victor A ©  
 911ΔBuie Clara P Mrs ©  
 912ΔCaudie Thos H ©  
 913ΔMyers John J  
 914ΔDavis Eula G Mrs  
 915ΔHouse Myrtle A Mrs beauty  
 shop

916ΔWilliams Luby H  
 917ΔFletcher Myrtle B Mrs ©  
 918 Allen Saml F  
 920ΔCausey Nellie Mrs  
 922ΔWilliams Ora M Mrs  
 949ΔTomlinson Mary E Mrs ©  
 950ΔBoggs Morris G ©

—Richardson intersects  
 1000ΔWhitesell James W ©  
 1003 Barney Oliver P ©  
 1006 Howerton L Braxton ©  
 1008ΔHowerton G Lee ©  
 1015 Eller Frankln A  
 —Hertford intersects

1101ΔHodge Correll A ©  
 1111 Whitley Herbert G  
 1115 Lawson Mamie H Mrs  
 1115½ McIntyre John  
 1116 Leonard Percy G  
 1116½ΔJohnson Pink H  
 1118 Nichols Evelyn Mrs

1122 Michael Homer  
 1122½ Vacant  
 1124 Lewis Frank  
 —Oak intersects

**SIMPSON — From 200 Paisley**  
 north to Victoria  
 501ΔTurner Alma G Mrs ©  
 502ΔJohnson Eliz E  
 505ΔLaughter Bessie S Mrs ©  
 507ΔClements Lilly B Mrs ©  
 furn rms

509ΔHenderson J Van  
 ΔClapp Bynum R  
 Green John W ©  
 ΔAndrew Mary T Mrs nurse  
 Patterson Edna L nurse

511 Apartments  
 1 Huskey Arth  
 2 Vacant  
 3ΔReynolds John G  
 4ΔShropshire Robt B  
 5 Vacant  
 6 Bailes John W

Street continued  
 512ΔKypriss Andrew S ©  
 514ΔGoode S Orden ©  
 ΔWelker Geo T  
 ΔJackson L Pearl  
 ΔGiertz Barbara Mrs  
 515ΔTice Douglas O ©

516ΔBowman Swanna L Mrs ©  
 517ΔPekarsky Reuben  
 517-23 Lee Apartments  
 518ΔWilhem Jos A ©  
 519ΔStafford Ila  
 520ΔWamsley Walter  
 521ΔPalmer Irene H Mrs

523ΔMcLaird Preston  
 525 Apartments  
 1ΔBuchanan Guy C  
 ΔBuchanan Robt A  
 3ΔSmith John R  
 4 Lewis Wilburn L

Street continued  
 527ΔGentry Conley L  
 529ΔMebane Minnie C Mrs  
 —W Fisher av intersects  
 601ΔMcQueen Beulah W Mrs  
 603 Cecil Apartments

Apartments:  
 (A)ΔHudson Jessie H Mrs  
 (B)ΔWilliams Anne N Mrs  
 (C)ΔHughes Betty M  
 (D) ΔMcCary Bernyce L Mrs  
 (E)ΔFraser Lera M Mrs  
 (F)ΔPierce S Yates ©

Street continued  
 606ΔMichaels Edw G  
 610ΔCox Irvin N  
 612ΔBookout Coy W  
 Clark Julius O

617ΔSimpson St School  
 ΔGboro City Bd of Education  
 ΔGboro City Supt of Schools  
 620ΔPadgett Robt J jr

—Florence intersects  
 701ΔStrong Melva S  
 703ΔBell Hiram jr © elec contr  
 705ΔTaylor Roland M ©

706ΔVaughn Fannie M Mrs ©  
 707ΔWells Archie W ©  
 708ΔWilliams Kenneth R ©  
 rear More L W

709ΔGillespie E Eug Rev ©  
 711ΔMatney Thos W ©  
 713ΔLawrence Bessie I Mrs ©  
 715ΔWhaley Winfred W ©

—Cleveland begins  
 800ΔCarson Curtis C  
 801ΔThompson Albert L ©  
 802ΔEichhorn John J ©  
 803ΔShor Arth F ©  
 805ΔGibson Franklin E ©  
 807ΔHoward Herbert ©  
 809ΔRogers Benj F ©  
 —Victoria intersects

**NEWS  
 and  
 RECORD  
 WANT  
 ADS**

**PHONE  
 3-8611**

*"they get  
 Results"*



**DIXIE  
 SALES**

**COMPANY**

•  
 Radio Sales  
 and Service  
 Automotive  
 Service  
 Delco  
 Batteries  
 Parts

•  
 AUTHORIZED  
 FACTORY  
 SERVICE

•  
 236

Commerce  
 Place

Tels.

3-6964 and  
 5773



**RISER  
 PRINTING CO., INC.**

**Printing — Engraving  
 Direct Mail Advertising  
 Corporation Seals**

214 Commerce Pl.

Tel. 3-2513



Drink **Coca-Cola** In Bottles  
TRADEMARK REG. U. S. PAT. OFF.  
**GREENSBORO COCA-COLA BOTTLING COMPANY**

45  
**SIMPSON PLACE (Terra Cotta)**  
 (Guilford Country) — From  
 Spring Garden north 1 blk, 4  
 west of N Latham  
 33ΔAnderson Wm (c)  
 34 Thompson Frank (c)  
 35 Moore John (c)  
 36 Carter Wilbur (c)  
 37 Simpson Albert (c)

30  
**SLOAN**—From 501 Law east be-  
 yond Dewitt, 1 north of Gorrel  
 1201ΔSloan John (c)  
 1203ΔMcEachern Danl (c)  
 1205ΔTennant Archie (c)  
 1206ΔBowers Winfield F (c)  
 1207ΔGunter Geo (c) ⊙  
 1208 Moore Mazie Mrs (c)  
 1209 Lee Lawson (c) ⊙  
 1210ΔJohnson Roddy (c)  
 1211ΔJordan Louis (c) ⊙  
 1212ΔWilson Helen Mrs (c)  
 ΔTurner Walter L (c)  
 1213ΔCovington Josephine Mrs (c)  
 1214ΔMays Johnie C (c)  
 —Logan intersects  
 1300ΔHinnant Wm V (c) ⊙ bldg  
 contr  
 1301ΔHinnant Oscar H (c) ⊙  
 1302 Hargraves Floyd R (c) ⊙  
 1303ΔSwann Elbert (c) ⊙  
 1304ΔHiggins Wm J (c)  
 1306ΔHinton R Lee (c) ⊙  
 1307 Vacant  
 1308ΔFoster Ralph E (c) ⊙

32  
 —S Benbow rd intersects  
 —Dewitt intersects  
 1507 O'Briant Luther D (c)  
 1508 Walker Lafayette S (c)  
 1509 Pettiford Wm D (c)  
 1510 Nash Nathanl (c)  
 1511 Ramseur James D (c)  
 1512 Cooper Floyd W (c)  
 1513 Dunlap Oscar (c)  
 1514 Watkins Lucy Mrs (c)  
 1515 Penn Russell (c)  
 1516 Horton John S (c)  
 1517 Withers Mildred B (c)  
 1518 Darden Chas (c)  
 1519 McKee Wm C jr (c)  
 1520 Wilson Olyn (c)  
 1521 Williams Lewis (c)  
 1522 Meachum Alex (c)

27  
**SMALL**—From 601 Doak south  
 ½ block  
 1308-10 Church of God in Christ  
 No 1 (c)  
 1314 Brown Calvin (c) ⊙  
 1316ΔAustin June (c)

8  
**SMITH E** — From 500 N Elm  
 east beyond Church  
 115 StBenedict's School  
 Sisters of Charity of St  
 Vincent de Paul  
 ΔStBenedict's Convent  
 116 Sherrod Lizzie Mrs ⊙  
 118ΔMerritt Robt A ⊙  
 ΔChrones Geo A  
 119ΔNewell Mary P Mrs ⊙  
 ΔTucker Chas A  
 122ΔTaliaferro Eug S  
 ΔStocker Margt C Mrs  
 ΔStieckl Thos M  
 ΔSchiffman Mildred Mrs  
 123ΔKent Lloyd A ⊙  
 125ΔWharton Robt H ⊙  
 125½ΔWatkins Estridge E  
 126ΔCrews Robt E ⊙  
 ΔProtas Stanley J  
 ΔWaxebaum Eliz Mrs  
 127ΔTodd Belle R Mrs drsmkr  
 ΔHaynes Thos B  
 ΔBurton M Lucille

130ΔAngle Chas W ⊙  
 131ΔBrafford James B  
 131½Robbins Howard W  
 133ΔRush Irene P Mrs ⊙  
 ΔDickson Robt F  
 139ΔPatton Geo M ⊙  
 141ΔKing Ada A Mrs ⊙  
 143ΔCassetta Frank A  
 ΔPendleton James M  
 —Church intersects  
 217ΔDickson Robt R ⊙  
 219ΔBarker T J  
 220 Crisco Robt C  
 221ΔMcGee Carol S Mrs  
 Grimes Cecil B ⊙  
 222 Johnson Geo E  
 223ΔPruitt Georgia L Mrs  
 224ΔInscore Hubert ⊙  
 225 Vacant  
 226ΔAbernathy Sidney L ⊙

7  
**SMITH W** — From 500 N Elm  
 West to N Cedar  
 104ΔMitchell Tony M  
 ΔFerguson Geo A  
 ΔFogleman Rex  
 ΔGibson Paul H  
 106ΔClark Ella W Mrs ⊙  
 106a Vacant  
 109 Dolan Hugh Rev  
 111 StBenedict's Parish Hall  
 119 Davis Patk H  
 119½ΔCope Theo W  
 120ΔRobinson Jennie T Mrs ⊙  
 122ΔMacClamroch Grace W Mrs  
 ⊙  
 Frazier Mabel L nurse  
 123ΔChamblee Beatrice S ⊙

—N Greene intersects  
 200ΔLeslie Plumer C  
 205 Kazazes James G ⊙  
 206ΔSmith Harvey L  
 208 Cleary C Greer  
 209ΔJones Carl  
 210ΔLove Jas C ⊙  
 214ΔNeese Elmer L  
 215ΔJones Saml L  
 216Cooke Carolyn  
 217ΔMaxwell Susie D ⊙  
 217½ΔReid Dillard G  
 —Simpson intersects  
 308ΔDavis Harmon J  
 —Paisley ends  
 310 —  
 310½ Kirkman Mattie B Mrs  
 drsmkr  
 312ΔCashion Glenn uphol  
 312½ΔWilson K Edw

5  
 —Battle Ground av intersects  
 404ΔLa Rose S Inc jwlr Sups  
 414 Greensboro Seventh Day  
 Adventist Ch  
 421ΔWinchester-Ritch Surg  
 Co sups  
 434ΔGibson Lydia Mrs furn rms  
 440 Vacant  
 442ΔEdwards Mary B ⊙  
 —Golden et begins  
 —N Edgeworth intersects  
 505ΔDrum L Hoyle jr  
 518ΔRoyal J Marvin ⊙  
 520ΔBarber Jesse C  
 522ΔNicholas Thos  
 —N Spring intersects  
 602ΔDonnell Chas L  
 604ΔCuster Viola K Mrs ⊙  
 —N Cedar intersects

27  
**SOUTH**—From 1300 Gray west  
 to Orchard  
 —Ashe intersects  
 505-07 Benjamin Spurgeon (c)  
 509 Overby Herman (c) ⊙  
 515 Street Murphy (c)  
 517 Pentecostal Hollness Church  
 519 Wade Sidney R (c)

520 Walker Prince (c)  
 521ΔMontgomery Arth B (c)  
 ⊙  
 522ΔWilson Lettie Mrs (c)  
 523ΔClark Matthew C (c) ⊙  
 524 Glenn Alice W Mrs (c)  
 525ΔWarren Maurice McD (c) ⊙  
 526 Carbon Connie (c)  
 527ΔTonkins Ava Mrs (c) ⊙  
 528 James Annie Mrs (c)  
 —Bullock ends  
 529ΔBiddings Houston (c) ⊙  
 531ΔMcAden Pearl Mrs (c) ⊙  
 —South Street Court begins  
 533ΔTurner Clara (c)  
 534 Cathy Pearl Mrs (c) ⊙  
 535 Rucker Lula M Mrs (c)  
 537 Jones Cora (c)  
 539 McAden Clarence E (c)  
 540 Jacksonville School (c)  
 541 Hagwood Lee (c)  
 543ΔCarpenter H Leon (c)  
 545 Cornelius Daisy Ms (c)  
 547ΔMalone Walter (c)  
 549ΔShoffner Percy (c) ⊙  
 Shoffner Sallie S Mrs  
 (c) beauty shop  
 —Orchard intersects

11  
**SOUTH BLAIR (Irving Park)**—  
 From Briarcliff rd west to Do-  
 ver rd, 2 south of Woodland Dr  
 (not open)  
 —Cleburne intersects (not open)  
 —Dover rd intersects (not open)  
 —Church intersects

8  
**SOUTH PARK DRIVE**—From 700  
 N Elm east to Church  
 1ΔWhitworth Joseph H  
 2ΔBatkins Claude L  
 3ΔWhite Mary L  
 4ΔHarder Oliver P

Street continued  
 110ΔHagan Anne G Ms ⊙  
 —Magnolia intersects  
 202ΔCausey Chas W ⊙  
 212ΔOdell Fred C ⊙  
 214ΔSpoon Nancy C Mrs ⊙ real  
 est  
 ΔRives M Louie Mrs  
 ΔHaesloop Deltrich R  
 216ΔGarner Louise W Mrs ⊙  
 218ΔRobinson Bertha R Mrs  
 220ΔShaw Lillie W Mrs ⊙  
 222ΔConrad W Arth ⊙  
 224ΔDunaghn Brice R  
 224½ Connell James S

36  
**SOUTH SIDE BOULEVARD** —  
 From Stephens Southeast beyond  
 Finley, 1 east of Curry (not  
 open)  
 —Oxford intersects  
 —Midland intersects (not open)  
 —Cambridge begins (not open)  
 —N Benbow rd intersects  
 —Finley intersects (not open)

27  
**SOUTH COURT** — From rear  
 of 533 South west ½ block  
 3 Lettough Dorothy (c)  
 5 Douglas Zoble E (c)  
 7ΔPeay Henry (c)  
 11ΔLedwell Fred (c)  
 13 Simmons Reed (c)

38  
**SOUTHERN (Bessemer Sanitary  
 District)** — From Pine north-  
 east and east to 300 Lowdermilk;  
 1 south of E Market (not open  
 between Pine and ½ block west  
 of Lowdermilk

**J. H.  
 GRIFFIN  
 & SONS**  
 ROOFING &  
 SHEET METAL  
 WORKS



**ROOFING  
 and  
 METAL  
 WORK  
 OF ALL  
 KINDS**

515  
 S. Edgeworth

TEL.

**2-3441**



WAREHOUSE ST. (ORD)

**D. W. WINKELMAN CAROLINA CO.**  
 GENERAL CONTRACTORS — ROAD BUILDERS

PHONE 3-4873

**H. D. BARNES, INC.**

**GENERAL CONTRACTORS**

233½ N. Greene St.

P. O. Box 2408

Phone 7396



# CORRY LYNCH MOTORS

LINCOLN—MERCURY  
SALES and SERVICE

531 S. Elm St.

Tel. 3-6955

**SCHENCK & CO.**  
INSURANCE and BONDS  
PAUL W. SCHNECK JR. AGENCY  
PROVIDENT MUTUAL LIFE INSURANCE CO.  
502 N. ELM TELS. 2-0127 and 2-0128

**SOUTHERN (Bessemer Sanitary Dist)—Contd**  
3610 Collier Geo W ©  
—Lowdermilk intersects

**SPENCER — From 700 Booker east to City Limits**  
1602 Snipes Lloyd A (c)  
1604 Valentine Lincoln (c)  
1607 Hawkins Beatrice Mrs (c)  
1608 Eubanks Alonzo (c)  
1611 Jones John (c)  
1613 Jeffries Geo (c) ©  
—Ivey intersects (ns not open)  
1705 Hooper Roy (c) ©  
1706 Worth Lizzie Mrs (c) ©  
1707 Alston Robt (c) © bldg contr  
rear Alston Herbert (c)  
1709 Webb Lewis (c) ©  
1712 Hunter Walter J (c) ©  
—Gillespie intersects  
—York intersects (not open)  
—Gant intersects (not open)  
2203 Thomas Mackie Mrs (c) ©  
—Bingham intersects (not open)  
2212 Cord Estelle Mrs (c) ©  
—Jones begins (not open)  
—City limits  
—Guilford County

**SPRING N—From 600 W Market north to Battle Ground av**  
104 Smith Alick T © phys  
4 Cox Kate E  
107 Central Apartments

**Apartments:**  
1 Gentry Nancy  
2 Vacant  
3 Henthorne Dorothy B Mrs  
4 Heath Mabel D Mrs  
5 Ross Isabella M  
6 Mariette Claude B  
8 Smith Helen  
8 Rairford Ernestine  
—W Gaston intersects  
201 Hutton Apartments  
**Apartments:**  
1 Qualls Wm W  
2 Payne Willie R  
3 Bobbitt LaVerna  
4 Tevas John  
5 Carroll Mary  
6 Parmelee Robt B  
7 Collins Lela B Mrs  
8 Emerson Lawson B

**Street continued**  
203 Harris Lee V  
216 Comer John H  
Δ Fogleman Alton L  
217 Flynn Sankey F jr  
218 Ellington James M  
219 Jackson Fisher S ©  
220 Vasos Michl  
221 Wood Howard J  
Δ Johnson Ronald J  
222 Underwood Annice ©  
Δ Causey R C Live Stock (ofc)  
223 Riddick Pattie B Mrs ©  
224 Alired Ada L Mrs ©  
225 Clemmons Fawnie S Mrs ©  
226 Cross Geo W  
227 Massey David F ©  
228 Smith Dallas A  
230 Vanneman Ella D Mrs ©  
231 Mast Mary L Mrs ©  
Δ Reid Verlin M  
Δ Coffey Rufus A  
233 Shear Ralph  
235 Haney Wm A  
—Bellemeade intersects  
306 Δ Herbert Chas E ©  
307 Δ Wyrick Luther A ©  
308 Δ Byrd James H  
309 Groome The  
**Apartments:**  
1 Δ Fisher James E  
2 Δ Pittman Robt H jr

3 Δ Davis John W  
4 Δ Robinson John F  
**Street continued**  
310 Δ Robbins J Edw ©  
Δ Robbins Recording Studio  
311 Δ Reames Wm I ©  
312 Δ Moore Winfred L ©  
315 Δ Meyers Jos H ©  
Δ Boyd Edw J  
400 Δ Thomas Walter L  
405 Δ Kircheis Emma G Mrs ©  
407 Kamenetz Apts

**Apartments:**  
1 Δ Kamenetz Maurice ©  
2 Δ Pappas Angelo G  
3 Δ Wommack James R  
4 Δ Stang David  
**Street continued**  
410 Δ Meletiou Socrates D ©  
411 Δ Story Addie R Mrs ©  
412 Δ Peebles Wm A ©  
413 Δ Hunter Robt S ©  
413 Δ Gordon Garland H  
414 Δ Covert Benj W ©  
415 Δ Sineath Beulah G Mrs ©  
416 Δ Bryson Eula M Mrs ©  
417 Δ Albright Lonnie G ©  
418 Δ King Everett W ©  
419 Δ Ferguson John F ©  
420 Δ Ademy Louis J ©  
421 Δ Kearney Zell P Mrs ©  
422 Δ Dentiste Mary G Mrs ©  
423 Δ MiNoway Eugenia B Mrs ©  
424 Δ Bakas Thos

—W Smith intersects  
501 Δ Simmons Walter H ©  
503 Δ Pappas Matthew J ©  
504 Δ Cybrynski Walter O  
Δ Greensboro Window Cling Co  
505 Δ Ward Loren A  
506 Δ Davis Saml W  
507 Δ Huffine Chas B ©  
rear Δ Huffine James F  
508 Δ Varsamis Wm U ©  
509 Δ Palmer Nicholas D ©  
511 Δ Walker Ruth M Mrs ©  
512 Δ Weaver Donald E ©  
513 Δ Bostick Paul A ©  
514 Δ Kirby Wm E ©  
515 Δ Kinney James W ©  
516 Δ Chrismon C Harlan ©  
517 Δ Overby O Clyde ©

519 Δ Smith Jas P ©  
520 Δ Davis S W jr inc refrig equip  
523 Hough J Clarence ©  
525 Δ Drum L Hoyle  
—Battle Ground av intersects

**SPRING S — From 600 W Market south to W Lee**  
116 Δ Ashworth Birdie S Mrs ©  
—W Sycamore ends

**200 Apartments**  
1 Δ Faulconer F Leonard ©  
2 Δ Tilley Ann L Mrs  
3 Δ Ross Hugh L  
4 Δ Fisher Faye

**Street continued**  
203 Sills Robt A Apts  
**Apartments:**  
1 Δ Sills Emily H Mrs  
2 Δ Nicholson Grace  
3 Whitehead Mildred  
4 Vacant  
5 Δ Hurd Mary  
6 Δ Maness Clara  
7 Δ Sills Walter II ©

**Street continued**  
205 Spring Apts  
**Apartments:**  
1 Δ Glance H Pauline  
2 Δ Griffin Henry W  
3 Harper Alma G Mr  
4 Moore Addie  
5 Δ Aydelette James H  
**Street continued**  
207 Δ Harrison Jesmond B  
207 1/2 Δ Ammons enry G

215 Δ Grubbs Wm C  
217 McFetters Geo A  
Δ Grubb Wm C  
221 Cottas James ©  
223 Δ Jones Myrtle M  
224 Δ Central Nursery Sch  
226-23 Δ Central Sch  
—W Washington ends  
300 Central School Annex  
308 Schiffman Apts  
**Apartments:**  
1 Δ Bain Edw F  
2 Δ Wanless Ethel E Mrs  
3 Δ Hill Eleanor Q Mrs  
4 Vacant  
5 Δ Schiffman Morris  
6 Δ Jennings Edwin P

**Street continued**  
310 Δ Schiffman Esther Mrs ©  
rear Vacant  
311 Δ Parker Erlma H Mrs ©  
315 Δ Clegg Christine M Mrs ©  
316 Δ Isaacson Rose L ©  
—McGee intersects  
400 Δ Hopkins Callie B Mrs ©  
402 Δ McLeod Lillian S  
Δ Thompson Winfred H  
403 Apartments  
1 Putnam Geraldine Mrs  
2 Δ Abels Byron C  
3 Moore Hazel H  
4 Δ O'Hara Thos J  
5 Fagg A Ruth

**Street continued**  
407 Δ Kellam Maggie A Mrs ©  
407 1/2 Δ Oakley Wm H  
408 Δ Hollingsworth J Luther  
414 Finch Wm H  
415 Δ Walke Luther E ©  
415 1/2 Δ Earnhardt Chas J  
416 Vacant  
418 Δ Lovern Louis F ©  
—Walker av intersects  
—A & YRy crosses  
503 Δ Worth Chem Corp  
504 Δ Page Eldred T ©  
509 Δ Sparky's Harley-Davidson Sls & Serv

—Morehead av intersects  
601 Δ Myers Robt L  
605 Δ Fogleman John R ©  
609 Δ Brown Andrew J  
611 Δ Roberts Virgil Z  
612 Δ Loy Mabel H Mrs ©  
613 Δ Talton Albert  
614 Loy Mabel H Mrs gro  
615 Δ Clenny Melburn L  
616 Δ Peden Alice N  
617 Δ Woods Clarence Coffee Co  
—Houston begins  
—Southern Ry (no crossing)

621-31 Δ Hockett Frank Sup Co Inc  
whol plmbg & htg sups  
642 Δ Clegg's Bakery  
645 Δ Wilson Grace A Mrs ©  
656 Δ Morgan Henry L  
658 Δ Sink Norvell G  
Sink Carolyn J nurse  
660 Δ Thomas Ted V  
—W Lee intersects

**SPRING GARDEN — From 21 Jackson west to 2d**  
801 Cockman D Plmb & Htg Co (stge)  
808 Δ Pennekamp Arnold ©  
812 Δ Pollard Elfleda B Mrs ©  
815 Δ Bowman Ethel Q Mrs ©  
816 Δ Horton Albert H ©  
817 Δ Hutton Jas R Rev ©  
819 Δ Wood Chas T ©  
820 Δ Walters Myrtle H ©  
822 Alala Chas  
—S Mendenhall intersects  
900-06 Δ Cockman D Plmb & Htg Co

AWNINGS



**DIZE AWNING & TENT CO.**

AWNINGS  
TENTS  
TARPAULINS  
VENETIAN  
BLINDS  
METAL  
AWNINGS

405 S. ASHE

PHONE  
8479

# TRI-STATE CONSTRUCTION CO., INC.

BUILDING MATERIAL  
SIDING — ROOFING — CARPENTRY

3603 HIGH POINT RD.

TEL. 4-7332

# S. C. SMITH PLUMBING & HEATING, INC.

1507 Marion St.

Phone 2-3052

## CA-NEE SPECIALTIES CO.

Linoleum  
Asphalt  
and  
Rubber  
Floor Tile

Plastic  
Wall Tile

Floor Sanding  
and  
Finishing

Phone 4-1501  
P. O. Box 1013  
Greensboro, N. C.

## WELDING

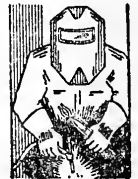

Expert Operators  
Work Guaranteed

Portable  
Equipment

General Repair  
and  
Fabrication

INDUSTRIAL  
WELDING  
CO.

709

Lexington, Ave.

TEL.

3-0287

**SPRING GARDEN**—Contd  
907△Bain H Gertrude Mrs ©  
908△Cockman's D Plmb & Htg  
Store  
909△Strader Lucila R Mrs ©  
910△McCracken Mary J Mrs ©  
911△Jones Wayne G ©  
912△Foushee Saml B ©  
913△Phillips Estelle W Mrs ©  
914△Dupuy T Dudley © real est  
and ins  
915△Jackson Mary L ©  
—**Joyner begins**  
—**Springdale ct begins**  
919△Angle Mary R ©  
921△Foust Clara M Mrs ©  
△Newton Mary E Mrs  
996△McIver Jas A ©  
998△Welch's Serv Sta  
999△College Pl Meth Ch  
△Wesley Foundation of the  
Meth Ch  
—**Tate intersects**  
cor△W C of the U of N C The  
1001△Melvin's Gro  
1003△College Drug Store  
1003△McLeod Gladys G Mrs  
△Paschall A Lee  
1005△Lucas Dry Cleaning Co  
1007△Auto Rental Co  
△Hendrix & Whit Serv Sta  
1009△Dark Junius W ©  
△Foster F Marie  
1011-13 Apartments  
1△Cox Evelyn M  
2△Byrd Jessie A  
3△Edwards R Saml  
4△Potter Jeannette R  
5△Hardaway Mathilde  
6△Shaver Ruth A  
**Street continued**  
1015△Benbow Marjorie L Mrs ©  
1019△Layman James A  
1023△Holt Fred H  
—**Highland av begins**  
1023△Scarborough Cara-Mia ©  
△Gowan Reginald J  
1027 Patterson The  
Apartments:  
1△Barton Helen  
2△Williams Sue V  
3 Harris Mildred P  
4 Vacant  
5△Williams Mary K  
6△Watkins Emily H  
7 Harwood Edith  
8 Vacant  
**Street continued**  
1029△Curry Demonstration Sch  
of WC U of NC  
1100 W C of the U of NC  
(dormitory)  
1102△Graham Edw K  
—**Forest intersects**  
1200△West End Ice Cream Co Inc  
12003 Svanmer Roy E bldg contr  
1201△Arrow Radio & Telev Co  
1202△Aydelette Wisdom B ©  
1203 Cude Ernest H ©  
1205 Noah Arnold A  
1208 Tuttle Paul H ©  
1209△Thompson Ruth R Mrs ©  
nurse  
1210 Tuttle Paul H barber  
1214△Foushee & White Foodland  
gros  
—**Stirling intersects**  
1301△Roberson Capus L pnter  
1303△Jones Helen A ©  
1304-06△Holt, Clns  
1307△McClung Elliott A ©  
△McClung's Business Classes  
1311 McKinney Ruben H  
1318△Evans Roy N ©  
△Aquate John H jr  
△Quate Mae T Mrs nurse  
1320△White Jas D ©  
—**Kenilworth intersects**

1400△Merritt Mabel C Mrs © real  
est  
△Frost Jane C Mrs  
△Searle Clinton  
1401△Morrath Ruth J Mrs ©  
1402△Bullock Phillip W ©  
1407△Johnson Eunice M Mrs ©  
—**Jefferson ends**  
1500△Smith Gertrude Mrs ©  
1501△Burns Myrtle S Mrs corset-  
iere  
1503 Scott J Preston ©  
1507△Merritt Chemical Co Inc  
1509△Goodwin Loomis McA  
Goodwin Loomis Mrs real est  
1510 Waters Herbert G  
1511△Leigh Draper W ©  
1513△Neal Jas B ©  
1515△Whitehead French D ©  
△Register Robt T  
1519△Avery Ellie S Mrs  
1540△Rone Harley S ©  
1550△Middlebrook John W ©  
1560△Stewart Lillie G Mrs

—**S Aycock intersects**  
1600△Middlebrook's Serv Sta  
1601-03△Perkins Used Car Lot  
used cars  
1605△Tilley Arth A ©  
1607 Stearns Watson W  
rear Colburn Richd W  
1608 Spring Garden Street  
Friends Church  
1609△Stearns & Co hse wreckers  
1612△Wheatley Columbus C  
—**Mayflower dr ends**  
1614△Hodgin Simeon A ©  
Miller Beulah Mrs nurse  
1616△Johnson Arth H ©  
1621△Posey John T  
△Coble Mary  
△Frazier Pearl  
1625 Goodwin Malcolm L  
1630△Coleman Martha C Mrs  
1632△Jones Natl F  
1633△Hester Minnie S Mrs  
1635 Tarvin Allen  
1637△Oakes Burton D ©  
1639 Apartments  
1△Brown Arnold H  
2 Vacant  
3 Smith Chas E  
4 Vacant

**Street continued**  
1673-75△Candles Shell Serv Sta  
1700△Mitchell Wm S gro  
17003△Euliss Albert  
1701△Boyd Bros gros  
1701b△Mason-Petty Florists Inc  
—**Warren intersects**  
1702△Murray Distr Co food prods  
1703△Ditto Ins ofc sups  
1707-09 Texas Co The (stge)  
17073 Denby Mildred T Mrs  
1708△Woods Radio & Telev Serv  
1710△Key Business Sys Inc  
△Jones H R Tool & Sup Co  
△Booker Willard Y mfrs agt  
1711△Gboro Marble & Tile Co  
1712△Fields Hattie E Mrs © bldg  
1713△Basham Wm M ©  
1714△Hendricks Geo M ©  
1716△Clark Edw M ©  
1717△Wilkins Alice A Mrs ©  
1719△Lane Hubert A  
1721△Coble John B  
—**Eula begins**  
1724△Laughbridge James C ©  
—**Granite begins**  
1800 West End Meth Ch  
1801△Ballard John D ©  
1802△Post Albert W ©  
1803△Yount Lester M  
1804 Cavan Maude E D Mrs ©  
1805△Simpson Realty Co  
—**Jenkins begins (not open)**  
1813△City Service Co parcel del  
1814△Lewis Jas H

1816△Freeman David S ©  
1819△Amalgamated Chem corp tex  
chems  
△Fashion Flo Co silk hos  
△Baker-Simpson Hos Corp  
whol  
1820△Jones Marion H gro  
18203△Houch Geo  
1827△Dixie Overall Serv  
1833 Vacant  
18333 Apartments  
1 Sizemore Chas P  
2 Simpson Pleasant S  
3△Smith Ella M Mrs  
4△Sizemore Gertrude Mrs  
5 Dick Robt J  
6 Vincent Cartha M Mrs

—**Street continued**  
1835△Globe Sls Inc household fur-  
nigs  
1837△Craig & Buchanan Loom  
Reed Co mfrs  
—**S Chapman intersects**  
1841△West End Smoke Shop contr  
1843△West End Grill  
1899△Phillips Pure Oil Serv Sta  
—**Fair Ground av begins**  
1900△Fordham's Clns  
1901△Pegg's Texaco Serv  
1904△Wilson Lucy Mrs ©  
—**Reynolds pl begins**  
1907-073△Central Floral Gardens  
1909△Thomas Kate H Mrs ©  
1910△Hinton Chester A ©  
—**Alton ends**  
1913△Holiday Paul B shoe reprs  
1919△Carter Reginald B ©  
1921△Hanner Norman O © bldg  
contr  
1924△Dennis Geo P  
△Wyatt Bradley H  
1926△Kahns Cath J Mrs ©

—**Milton ends**  
2000△Harrison Clifton L ©  
2001△Thompson Edw D  
2002△Foster Henry P  
2003△Ratlledge Saml E © carp  
2004△Frederick John V Rev  
2006△Hodgin Thos E  
2008△Leach Paul A ©  
2009△Bennett David S  
2016 First Church of the Nazarene  
—**Bruce begins**  
—**Englewood ends**  
2100△Newman Jack  
Newman Lois F Mrs nursery  
2101△Lowman Mamie W Mrs  
Meehan Geo R  
2103△Marsh James W ©  
2105△Stuart Lora C © watch repr  
2107△Smith Norman A ©  
2108△Barham Clyde F ©  
2109△Hayes Robt L ©  
2110△Beasley Hazel C Mrs nurse  
2200△Marley Jas M ©  
2201△Lindley Jr High Sch  
2202△Simpson Jas R jr  
2206 Apartments  
1 Vacant  
2 Vacant  
3 Vacant  
4 Vacant  
—**Street continued**  
2210△Hutton David J  
2212△Rumley Bernard H  
—**S Elam av ends**  
—**Cameron begins**  
2214△Clement Mamie Mrs ©  
2224△Gillie Jas C  
—**Scott av intersects**  
2300△Mitchell Rober H jr ©  
rear△Mitchell Edw J  
△Mitchell Clyde H  
2301△Hollady Lula  
2303△Lynch Brown B ©  
2304△Staples D Gregg ©  
2306 Koonitz Martha S Mrs ©  
△Koonitz Homer E  
2308△Hodgin Callie V Mrs ©  
2309△Hayes Agnes M



## Central Oil Company

FUEL OIL SERVICE AT ANY TIME

3606 Spring Garden St. Ext. NIGHTS and  
Phones 5683 and 4-2393 HOLIDAYS 8566



# THE HOSPITAL CARE ASSOCIATION, INC.

NON-PROFIT "BLUE CROSS" PLAN  
HOSPITAL SURGICAL AND MATERNITY CARE  
E. R. THOMAS, District Manager

818 Jefferson Standard Bldg. — Greensboro, N. C. — Tel. 2-4791



## BEANE LUMBER COMPANY

LUMBER — MILL WORK — BUILDING MATERIALS — PAINTS  
HARDWARE — ROOFING — GOLD BOND  
INSULATION — ROCK WOOL

Main Office  
413 Prescott St. — Tels. 4-3221-2

Asheboro, N. C.  
Tel. 4-443

**SPRING GARDEN—Contd**  
2311ΔWilliams Lacy C  
2313ΔPrice C Edw  
2315ΔRowe Earl F  
2317ΔHudson Allison F ⊙  
2321 Sigmon Ethel A Mrs  
2323 Roberson Norman D  
2325 Aldridge Reece K  
Aldridge Grace S Mrs nurse  
2327ΔMorris Marie S  
2329 Vacant  
2331ΔHenley A Ralph  
2333 Waters Joseph M  
2335 Vacant  
2337ΔHudson Wm L  
2339ΔWakefield Chas H

—Northridge intersects (ss 43 not open)  
2400 McClam Maude Y Mrs ⊙  
mus tchr  
2401aΔLewis Frank ⊙  
2401h Susman Simon ⊙  
2403ΔBoyd Deete  
2405ΔAllred Chas L ⊙  
2406ΔLloyd Myron R  
Phillips Coy L  
2407ΔCoble Winfred H ⊙  
2408ΔPegram Chas L ⊙  
2409ΔJordan Vaudie Mrs  
2410 Vacant  
2411 Vacant  
2412 Vacant  
2413aΔEllis Marlon G ⊙  
2414ΔHudsons Allison F real est  
2415 Under construction  
2416aF & B Gro  
2417ΔJerry & Ted's restr  
2418aTilley's Soda Shop conf r  
2419ΔDillon's Serv Sta  
2421 Jerry & Ted's restr  
—Howard intersects

Shepherd J C carp  
2500 Presnell Henry W  
rear Shepherd J C ⊙  
2502ΔSmith Preston J ⊙  
2504a —  
2504bΔArcher T C jr  
2506ΔBeason M Louise  
2508ΔMcFeters Ernest J jr  
2510aHartley Harold E  
2512ΔStone Robt W  
2513aUpchurch Chas K  
2514aPool N Raymond ⊙  
2515aBaldwin Wm G  
2516aSydney Mary C Mrs ⊙  
2517 Moore Elbert H  
2519aBell Howard D  
2521 Vacant  
2523ΔSmith John R  
2525 Hege M Aleen  
2527aWestmoreland Vernon F  
—Longview ends  
2600ΔGlenn Robt L  
2602ΔWolfe Marshall N ⊙  
2603ΔMoffitt Alton R ⊙  
2605ΔMcKinney Bob  
2607ΔStaley Myrtle  
2609ΔSimkins Alma  
2611aGarner F Corliss jr ⊙  
2613aGodfrey Maxwell F  
—S Lindell rd intersects  
—Willowbrook dr intersects  
—Masonic dr begins  
2801ΔMcKee James S  
2803 Christopher Hattie Mrs  
2805 Under construction  
2807ΔCiganko M G  
ΔPadgett S Fleming III  
2809ΔMuse Donald H jr  
ΔLindsay Maude Mrs  
2811aSharp Lawrence E ⊙  
2821aDavis James R ⊙  
2823aEnsor James O  
—Park ter intersects  
2901aBarnes John M ⊙  
2904 Polansky Andrew ⊙  
2905aHolt W Pleasant ⊙

2906 Under construction  
2907aRook Carl W ⊙  
2908 Garner Arth B ⊙  
—Horton ends (not open)  
2910aBrown Roy G ⊙  
2911aMills Chas S ⊙  
2912aClark Robt W ⊙  
2915aMatthews C Truman ⊙  
—McManus begins  
—Collier dr begins  
3001 Hammond Horace P ⊙  
3003aDavis Ralph E  
—Peebles dr begins  
—Brandt begins  
3101 Under construction  
3108aRobertson's Food Stores  
3300aLay H W & Co Inc food products  
3325aBain Oil Co Inc  
corΔSpence Furn Co  
—Oakland av intersects  
—Winston-Salem rd begins  
Atlantic Refining Co (oil sige)  
—City limits

45  
—Guilford County  
3508 Crutchfield Florence Mrs ⊙  
3510aPrevo Maie A Mrs  
3512 Brandon Eliz M Mrs  
3514 Smith Bernie W  
—Masonic dr intersects  
3600 Hendrix Kelly ⊙  
rear Sou Ry Sys (round hse)  
3604aVarner Donnie Mrs ⊙  
3606aCentral Oil Co  
3607aNance Lucille B  
—Coapman intersects  
3700aShell Oil Co Inc (ofc and plant)  
3706aDavis Ida Mrs ⊙  
rear Powers John H  
3710aTuckers Garage  
rearΔHudson Raymond L  
3714aBroadway Clayton J ⊙ bldg contr  
rear Murphy Marion Mrs  
3716aVaughn John H ⊙  
3720aKing Arth ⊙  
—Harrison begins (not open)  
3724aCox S L ⊙  
3726aYork Chas M  
ΔPrivette Saml ⊙  
3728aPrivett's Cafe  
3730aMurray Dewey M  
3732 Spring Garden Grill  
3734 Maness Wm L  
3736aSpring Lillie M Mrs  
3742aHerman's Self Serv gros  
—Latham intersects  
3800aPomona Serv Sta  
3802aStanley & White Gro  
3816aCalhoun C Arth jr  
3818aUnderwood Mamie E Mrs ⊙  
3820aBrown W Hamilton ⊙  
3524 Pomona Friends Ch  
3826 Thornlow Lewis ⊙  
3832aGamble's Gro  
—N Church begins  
3900 Vacant  
3902aThomas Jack  
—Meadowbrook dr begins  
—Terra Cotta dr begins

21  
**SPRINGDALE COURT — From**  
916 Spring Garden north to Walker av  
1ΔConrad Arnold H ⊙  
3 Apartments  
1ΔJenkins Hazel E Mrs  
2ΔDockery Claudius III  
3ΔStewart Kenneth A  
4ΔPulliam H Ray  
Street continued  
5ΔStockton Margt B Mrs ⊙ nurse  
6ΔFoust Thos R ⊙  
7ΔKirkman Norman W ⊙

8ΔMann Wm A ⊙  
9ΔDossier Mary B ⊙  
10 Tennent Mary A ⊙  
11aHanner A Frank  
12aGarroway Wilsie G Mrs ⊙  
6aPainter Iara D  
Oct 24  
13aBarney Wingfield S ⊙  
14aStockard Ben B ⊙  
15aKnowles Eliz M Mrs  
16aForrester Jos M ⊙  
17aHolden P Eug ⊙  
ΔFleming Claude W  
Fleming Dorothy H Mrs nurse  
18aBall Alma M  
—Walker av intersects

**SPRINGWOOD DRIVE — From**  
800 Englewood west to Park ter  
—S Elam av intersects  
—(Not open bet S Elam av and Northridge)

43  
—Northridge intersects  
2404aHicks Percy B ⊙  
2406aMayer Hans ⊙  
2407aHlatt John T ⊙  
2408 Sweeting R C  
2411aLentz Wm B  
2412aCooper Keith F ⊙  
2413aArmfield Ralph F ⊙  
2421aKriegsman Max J ⊙  
—(Not open bet 2421 and Longview)  
—Howard intersects (not open)  
—Longview intersects (not open)  
2600aStout Victor W ⊙ 6  
2601aPleasants Arth E ⊙  
2602aBoone Paul G ⊙  
2604aMoler Harry C ⊙  
2605aBartlett Fred ⊙  
2606 Vacant  
2608aPoda John ⊙  
2609aRay Saml C ⊙  
2610aClegg Thos B ⊙  
2611aPerdue Lewis E ⊙  
2612aTaylor Margt H Mrs ⊙  
2613aGamble W Howard ⊙  
2614aAlspaugh Evie C ⊙  
2616aCrow Norwood W ⊙  
2617aOwens Louis H ⊙  
2618aParrish Howard M ⊙  
2620aWoodard StClair ⊙  
2621aBradley Vester C ⊙  
2622aCheek Robt M ⊙  
2624aStrange Troy L ⊙  
—S Lindell rd intersects  
—Willowbrook dr intersects  
—Park ter intersects  
2807aBoswell Lee W ⊙  
2808aWheeler Clara E Mrs ⊙  
2809aBishop Elmo ⊙  
2811aClary Wm B ⊙  
2813aDixon Floyd M ⊙  
2814aKey Clarence T ⊙  
2815aSimmons Wm A ⊙ bldg contr  
2817aRoot Hardy S ⊙  
2818aStack Carl W jr ⊙

20  
**SPRUCE — From 9th north bey**  
11th, 4 east of Church  
2100aThacker Aug C  
2102 Strickland Clarence W  
2106aRiddle Sandy L  
2108aSmith Floyd J  
2110aTeague Thos H  
2112aMabe Terry J  
2116aHardy Henry C  
—(Not open bet 2120 and 10th)  
—10th intersects  
2121aLinker Leonard F  
2201aNewton G Mae Mrs  
2202aOdell Harry W  
2303aStrickland Roy  
2204aGurkin Fred G  
2205aBradly Shelton C



Lowman  
Motor  
Co.

Dealers of  
Studebaker  
Motor Cars

Service  
Specialists  
and Body  
Repairers

306  
E. MARKET

Phone  
3-8241



## HARDWARE DISTRIBUTORS, INC.

Wholesale Distributors of  
Nationally Known Builders Hardware and Specialties

1201 Park Ter.

Tel. 4-5409



**FORBIS & MURRAY**

Funeral Home, Inc.

515 N. ELM

TEL. 8165

Air  
Conditioned  
Chapel**COMER  
TREE  
COMPANY**Inc.  
CABLING  
FEEDING  
CAVITIES  
PRUNINGALL TYPES  
OF  
TREE  
WORK

1701

Randolph Ave.

P. O. Box  
1664

TEL

**3-2448****G. E.  
JOHNSON**  
Sales Agent  
STANDARD  
Fluid Duplicators  
and Supplies•  
CARBON  
FLUID  
PAPER• • •  
Lighting  
Letter Opener• • •  
Standard  
Supplies Give  
Better Copies  
on Any Fluid  
or Spirit  
Duplicators•  
115  
CHURCH ST.

TEL.

**3-0501**

**SPRUCE**—Contd  
2206ΔOldham Frank J  
2207ΔGaulden Clarence R  
2208ΔHill John  
    ΔHill David P  
2209ΔBranson Clyde L  
2210 Vacant  
2211ΔRussell Wm E  
2212ΔMoffitt Lacy A  
2213ΔSmith Ernest C  
2214ΔWalker Berlee  
2215ΔMeadows Rawley J  
2216ΔSmith Lillie D Mrs  
2217ΔHancock Claude  
2218ΔLineberry Annie E Mrs  
—11th intersects (not open)

16  
**SPRUCE (Proximity)** — From  
Meadow north bey 6th, 8 west  
of Sunnit av  
1304 Young Steph W  
1306ΔBoone Harley L  
1308ΔSeiler Frank J  
1310 Bibee Walter L  
1312 Jones Wm K  
1314ΔHaitcock Walter L  
1316ΔHilliard Burns  
—6th ends  
1400ΔManuel Lawrence  
1402ΔOliver Wm A  
1404ΔHudson Geo N  
1406ΔJordan Roy B  
1408ΔHorne Jasper F  
1410ΔPatterson Baxter H  
1414ΔTurner Obediah D  
1416 Lowery Wm L  
1418 Peeden Chas J  
1420ΔNelson Carl S jr

22  
**SPRUCE (White Oak Cotton Mills)**  
—From ½ block south of 12th  
north to 16th, 2 east of Church  
2312ΔBrady Earl H  
2314ΔWard T Howard jr  
2316ΔLucas Bernard R  
2318 Alberty James I  
—12th intersects  
2400ΔPegram Edw E  
2401ΔHaislin R Glenn  
2402ΔYow Wm T  
2403ΔWebster John L  
2404ΔBurnside Otto  
2405ΔCulbreth Claude M  
2406ΔIngold Ephraim L jr  
2407ΔBooth Jacob A  
2408ΔCampbell James A  
2409ΔHepler Paul A  
2410 Shepard Walter T  
2411ΔHouston Henry C  
2412ΔBarbour Walter A  
2413ΔSutton H Herman  
2414ΔBatchelor John C  
2415 Squires Robt S  
2416ΔOverman Everett H  
2417ΔDavidson J Ferrell  
2418ΔLewey Herman L  
2419ΔOwen Dewey L  
—14th intersects  
2500ΔNewman Walter J  
2501ΔReed Julia S Mrs  
2502ΔSmith Louise C Mrs  
2503ΔOwen Edgar M  
2504ΔLewey Adger J  
2505 Vacant  
2506 Leonard Moses L  
2507ΔStarling John F  
2508ΔAndrews Mack I  
2509ΔBurnside Edgar D  
—16th intersects

**STAFFORD PLACE** — From 211  
W Market south to W Sycamore  
101 First Realty & Loan Bldg  
bsmtΔLura's Beauty Shoppe  
Rooms:  
202-03ΔPatton Geo M lwyrr  
204-06ΔVassar Studios mus tchrs

3d fl Vassar Studios (Music  
room)  
**Street continued**  
111ΔDoggett J A Realty & Ins Co  
113 Stafford Place Arcade  
Rooms:  
102ΔMoore Business Forms Inc  
105ΔMoore & Turner real est  
106ΔLassiter J Hal real est and  
notary  
    ΔSmith Jack B real est  
    ΔGboro Real Est Bd  
107ΔRouth Chas S real est  
108-09ΔTysor Realty & Mortgage  
Co  
    ΔRoach Geo H real est  
    Edwards Kathleen A notary  
200-02ΔHerbin Leonidas lwyrr  
    Starr Ruth W Mrs notary  
201-03ΔHarrison Roger W lwyrr  
204-06ΔFriendly Ins Agency  
205ΔSouthernads Adv Agcy  
207-10ΔGifford A Stacey lwyrr  
208 White & Lewis (sub ofc)  
**Street continued**  
115ΔMoore & Turner real est  
    First Mortgage Corp  
117 Morrison-Neese Furn Co  
    (rear ent)  
121 Piedmont Memorial Hosp Inc  
    (rear)  
123ΔGboro Mut Ins Agcy  
    Levine Philip Ins  
    ΔStadium Abe real est  
125ΔBerbert Robt jr real est  
127ΔWilliams John D jr phys  
—W Sycamore intersects

38  
**STALEY (Bessemer Sanitary Dis-  
trict)** — From Powers north to  
Beck, 1 west of Holt av  
401ΔJohnson B Ralph ©  
—Beck intersects (es not open)

12  
**STAMEY (Scott Park)** — From  
200 N Booker east to Winston,  
1 north of E Market  
1908ΔMcLean Jos (c) ©  
—Marshall intersects  
2001ΔPhillips Eldridge (c) ©  
2002 Brewer Annie (c) ©  
2003 Stamey St Gro (c) ©  
2005 Moore Rosetta (c)  
—Huffman intersects  
—(Not open bet Huffman and  
Winston)  
—Shaw intersects  
—Winston intersects

41  
**STANLEY (Lathamtown)** — From  
½ blk north to Cornwall south to  
2800 Cambourne 2 east Pinecroft  
rd  
—Cornwall begins (not open)  
2000ΔGilmore Beatrice Mrs ©  
2004 Webster Sophronie (c)  
2012 Potts Joseph D (c)  
—Cambourne begins

38  
**STANLEY DRIVE**—From 802  
Franklin av east  
3900 Vacant  
3901 Wheeler Nettie Mrs ©  
3903 Ritter Parks W  
3905 —  
3908 Engle Elmer L  
3909 Shreve Jack D

15  
**STARMOUNT DRIVE (Starmount  
Forest; Guilford County)** —  
From 3300 W Market northwest  
and west bey N Holden rd  
3300ΔRosenberg Lewis S ©  
3302ΔUnderwood Robt L ©

3308ΔHunt Joseph M jr ©  
3310ΔBruce Robt A ©  
—Forestdale rd begins (not open)  
3400ΔBarber Percy O © genl contr  
3402ΔHampton Geo C jr ©  
3404 Under construction  
—Brentwood rd begins (not open)  
—Wedgedale av begins (not open)  
3500ΔMobley Hoyt S ©  
3504ΔThompson C Henry ©  
3506 Under construction  
3604ΔKiser Mose ©  
3606ΔCain Claude W ©  
3608ΔVirkler Howard A ©  
—Knoolwood rd begins (not open)  
3700ΔWolfe Hugh C ©  
3702ΔMitchell J Elwood ©  
3704ΔWest Chas H ©  
—N Holden rd intersects  
3900ΔStarmount Co Inc The real  
est  
    ΔStarmount Forest Country  
    Club  
3912ΔSnipes Wade E ©  
3914ΔDavis Starr T  
3924ΔNeese Dallas C ©  
3926 Davis A Cleo

14  
**STATE (McAdoo Heights)**—East  
from 2100 N Elm east to Sho-  
ber  
102ΔRitter's Flower Shop  
    ΔRitter W Elder ©  
104ΔSmith Susie R Mrs ©  
105 Baulding Donald L  
108ΔGriffin R Russell ©  
110ΔGriffin Gro  
—Georgia intersects  
200 Church of God  
208ΔPurvis Annie C Mrs ©  
210ΔCagle John W  
211 Vacant  
212ΔKota Chester S ©  
    Smith Dolph C  
218ΔState St Grill  
220-22ΔState Street Clns  
—Roseland intersects  
301 Swink's Shoe Shop  
305ΔStar Theatre  
    ΔGanderson Harry lwyrr  
    Fuller's Jwelry  
305½ Lashley Carl A  
    ΔParish Auto Serv  
307ΔCockman Minnie C Mrs ©  
308-10ΔKindley's Smoke Shop  
309ΔHori Beauty Shop  
—Church intersects  
400ΔTextile Jewelry Co  
401 McAdoo Hts Cafe  
402-04 Moore's 5c to 1.00 Store  
403 Johnnies Pl confr  
405ΔLumley's Gro  
406ΔMarshburn Cafe  
407ΔMurray Contracting & Engi-  
neering Co  
408ΔThornton Refgr Co  
409-11ΔShreve John R jr phys  
410ΔLois' Beauty Shoppe  
412 McAdoo Heights Barber Shop  
414ΔPoole Eunice Mrs  
    Parish Katie V Mrs  
—Bradford end  
501 Medlin Jos M ©  
504ΔHill Ada Mrs ©  
rear Young Eliz C Mrs  
505 Gibbs Delbert A  
507 Cochran Clayton H  
513 Ballew Luther A  
    Smith Millard  
517ΔSelf Service Laundry  
519ΔRemnant Shop The  
519½ Odell Lester  
—Palm ends  
601ΔState St Gro  
603ΔNorth Side Gro  
607 Frye Neil P  
—Shober intersects

**EMILE HODGE APPLIANCES, INC.**

"EVERYTHING ELECTRICAL"

220 W. Market St.

Phone 8431

# PHIPPS HARDWARE CO., INC.

Reach Sporting Goods, Builders' Hardware, B.P.S. Paints, Guns, Ammunition,  
Fishing Tackle, Oil Heaters, G. E. Appliances, China and Gifts

215 NORTH ELM

PHONES 2-0179 AND 2-0170

NEW FIELD  
FOR AN OLD  
COMPANY

**ACCIDENT,  
SICKNESS  
and LIFE  
INSURANCE**

EXPERT  
SERVICE BY  
TRAINED  
AGENT

**W. STUART  
COLLINS**  
Representing  
**New York  
Life Ins. Co.**

TEL.  
**4-4044**

413  
Scott Ave.

Service  
at its  
best . . .

**MODERN  
CLEANERS**



**DRY CLEANERS**

TEL.

**3-5306**

1308

**BATTLE  
GROUND  
AVE.**

**STATE (Revolution) —** Continuation of State (McAdoo Heights), from Shoher east bey Poplar —Shoher intersects —Poplar intersects 705ΔApple John H

**STEDMAN —** From 1215 Salem north bey Atlanta 408ΔBrown Mary L Mrs (c) ⊙ 409ΔMcNair Melvin (c) ⊙ 411ΔMitchell Dimple D Mrs (c) 412ΔRoseboro Banks R (c) ⊙ 416 Wilson Julia (c) 417 Tatum Wm (c) 420 Staton Chas (c) 421 Johnson Sarah (c) 424 Hall Lorene Mrs (c) 425 Willamson Harvey P (c) —Albany intersects (es not open) —(Not open bet Albany and bey Atlanta) —Atlanta intersects (not open)

**STEPHENS—**From Dale at Omaha east bey Hanlon, 1 south of Ross av (not open) —Brown ends (not open) —Trinity ends (not open) —Giles ends (not open) —Morring ends (not open) —Southside blvd begins (not open) —Oxford intersects (not open) —S Benbow rd intersects —Hanlon intersects (not open)

**STERNBERGER —** From 227 N Greene west to Commerce pl —Commerce pl intersects

**STEWART —** From 1001 Lindsay north bey Albany —Salem intersects 400ΔHaith Robt (c) ⊙ 402ΔMorange John W (c) ⊙ 403 Totten Marie (c) 406ΔMorse Saml (c) 407 Gilmer Maggie (c) ⊙ 410 Shields Maude Mrs (c) ⊙ Austin Annie (c) baby sitter 412 Spruill J Wm (c) ⊙ 413ΔMilling Gus (c) ⊙ 416ΔCalhoun Wm R (c) ⊙ 417 Graybeal Paul (c) 420ΔGant John jr (c) 421ΔNicholas Dabney (c) ⊙ 423ΔSimpson Marie (c) ⊙ 424ΔFarrington Edw C ⊙ 425ΔYoung Lizzie M (c) 428 Baldwin Lettie J (c) ⊙ Martin Beulah (c) drsmkr 429ΔMinners Wm M (c) ⊙ —Albany intersects 500 Jones Edw E (c) 501 Lamb Albert H (c) ⊙ 502ΔWhite Paul E (c) ⊙ 504ΔGarrett Lucius (c) ⊙ 507ΔSmith Walter D (c) ⊙ 508 Wray Annie B Mrs (c) ⊙ 510 McMillian Alex (c)

**STIRLING —** From 1300 Walker av south to Oakland av 500ΔCreger W Howard ⊙ 502ΔSwain Robt B ⊙ 502½ΔMunro Basil 504ΔRudd Ruth H Mrs ⊙ 506ΔKeck Raymond C ΔLiddell Mary W Mrs ⊙ 507ΔElliott Clayton S ⊙ 508ΔScott James W 509ΔFaires Horace G 510ΔNelson John R 512ΔCheek Jas S ⊙

515 Welch Mildred G Mrs 516ΔHargrove John T ⊙ 517ΔGreer Chas L 518ΔHinson Jackson O ⊙ —Mary intersects 519ΔWallace Berta F Mrs ΔLane Bertram ΔWilliams Mable G Mrs 520ΔPoole Maurice F ⊙ 520½ Ryan James A jr 521ΔMundy James 522ΔCanega John L ⊙ 523 Under construction 524 Allred Agnes L Mrs

525ΔVaughn Blanche M Mrs ⊙ 526ΔCoble Ernest H ⊙ 527ΔWalker Ralph C ΔGilbert Cary A jr 528 Apple Sue M Mrs ⊙ 530ΔOgburn T Leighton 532ΔHolt Roger M ⊙ —Spring Garden intersects 609ΔNeal Fred A ⊙ 611ΔHolton Ruth E ⊙ ΔBrown Robt E 612ΔHicks Luther B ⊙ 614 Medley Ralph D Chandler J Edw 615 Hodgkin Anna J ⊙ 616 Taylor Ella L Mrs ⊙ 618ΔKnott Herman B ⊙ 620ΔLeonard Joseph 621ΔGhoro Bag Co 622ΔPaschal Wm B —Copper's la intersects 624 Gales James F —Oakland av intersects

**SULLIVAN —**From 900 Cypress east to English, 1 south of E Bessemer av —5th av ends —Summit av intersects —Park av intersects 1001ΔStrickland Jesse L 1003ΔPoplin G Opal 1005ΔBarnett Philip L 1006ΔGardner Jack O 1007ΔMay Julian 1008ΔScruggs Garland M 1009ΔCarroll Andrew 1010 Grimsley W Wayne 111ΔKnott Garland M 1013 Williams Chas 1015ΔPittman Ernest H 1017ΔYork Wade C jr 1019ΔHutton Joseph W 1021ΔMoore John E jr 1023ΔThomas Gene L 1025ΔFoy James H 1026 Vacant 1027ΔBarnett Max W 1028ΔLewis Robt V —Homeland av ends 1029ΔParker J Walton 1030ΔLegg Douglas 1031ΔHolton David J 1032ΔMcCormick Emma D Mrs 1033ΔSessoms Claude A 1034ΔWarlick Margt —Circle dr ends 1036ΔOwnbey Wm M 1038 Thorne Edwin C 1040Cox Lemyel 1042ΔMeredith James C 1044ΔKnight John R 1046ΔMolen James P jr 1047ΔSmallwood Lester 1048ΔMiller Chas K 1049ΔMarkowitz Max 1050ΔBradner John L 1051 Kluttz Wm F 1052— 1053ΔCofer Clyde A 1055ΔGay Horace T ⊙ 1057ΔKellam Nosco H 1059 Campbell Paul

1061ΔHerman Adrian C —Dewey ends 1063 Purgason Louie T 1065ΔLaing Fred L 1067ΔBrittain James A 1069ΔWells Otto 1640ΔFredrickson Mtr Exp Corp 1648ΔBuilders Products Co cabt mkr 1904ΔBetter Built Wood Products cabt mkr 1918ΔSBT&T Co (constn whse) —Carolina Trailways Co (garage)

**SUMMIT AV —** From 300 Church northeast to bey city limits 200ΔTurner's Texaco Serv 201ΔWalkins Edw T 203 Kirkman Rebecca A Mrs nurse 205ΔNelson Lillian R Mrs 207 Kontoulas Nicholas J 210ΔArlington Fred C 212ΔLibby Joe R 214ΔMeldau Minnie D Mrs 216 Garner Elbert 217ΔMorrison's Shoe Shop repr 218ΔWilliams Nelia S Mrs 219ΔCity Sewing Center Inc 220 Wooten W T 221ΔGuilford Antique Shop 222ΔCole Hugh S —N Forbis ends 223 Vacant 225ΔAm News Co The whol 229-31ΔNew Era Cleaners 232-38 Haymore Apts 232ΔJessup Vivian A 234 Humphries Margt Mrs 233-35ΔTavern The inc restr 236ΔBrewer Earl N 238ΔMerriman Josephine Mrs 240ΔSummit Pure Oil Serv Sta 241ΔOmhundo Esso Serv —Hendley ends 245ΔSmothers Albert F 246ΔSouthern Mary E Mrs 246½ Vacant 247 Davis Virgie Mrs Ingram Ralph plmb 248ΔMcSparran J Graham ⊙ 248½ Baldwin Lula M Mrs ⊙ 250ΔMurphy Refgr Sls Co rear Lane Furn Co (stge) 250½ Povers Lottie 252ΔRedwine Radio Shop ΔRedwine John P

254ΔRoyal Htg & Serv Co contrs rear Vacant 254½ Pickett Apts Apartments: 1 Jordan Etta Mrs 3 Burchard Dorothy Mrs 4ΔHorne Arth L 5 Jarrell James 6 Welch Jas C ΔFrazier Mae 7 Freeman John W **Street continued** 256ΔR & B Snack Bar restr —Southern Ry (overpass) —Chestnut intersects 351ΔSpur Distributing Co Inc (br) fill sta 400ΔDelta Vacuum Stores Inc 401-05ΔJones H Roger Inc tires 402ΔQuality Whol Florist Inc 407ΔSharmock Grill restr 409 Vacant 410ΔPet Dairy Products Co 411ΔO'Connor Lee florist 411½ΔCovert Josephine B Mrs 412ΔAtkinson Self Serv gros ΔSummit The confr ΔTrull C G Distr Co wine 412½ Apartments 1ΔWray Hubert Corp 2 Vacant

# STARR DAVIS COMPANY, Inc.

**Insulations**

502 GUILFORD AVE.

TEL. 5250





# Groome Tire Company

GOODRICH TIRES AND BATTERIES  
EXPERT RECAPPING—ROAD SERVICE  
SEAT COVERS—AUTO ACCESSORIES

201 S. FORBIS

TEL. 2-4800



**SUMMIT AV—Contd**

- 3ΔOliver Arzie
- 4ΔCockerham Ernest R
- Street continued**
- 413ΔWilkerson M Blanche Mrs  
    ⊙ furn rms
- 414 Overcash Harold
- 415ΔTurner Florence E Mrs ⊙
- 416 Atkinson Raymond F  
    ΔTinsley-Clark Co mfrs agt
- 418ΔRich Carrie B
- 419ΔH & W Shell Serv fill sta
- 420ΔWilliams' Ezzo Serv
- Percy intersects
- 500ΔCox Carl V ⊙  
    ΔCox Frances Mrs furn rms
- 501ΔAndrews Serv Sta
- 502ΔMcDowell Mack ⊙ pntr
- 504ΔBarnes Ernest V ⊙  
    Barnes Eliz H Mrs furn rms
- 505ΔAmerican Clns
- 506ΔEure Nathl L ⊙  
    Wade Josephine nurse  
    Pope Laura nurse
- 508ΔPsychas Louis ⊙  
    Campbell Reba R Mrs furn  
    rms
- 509ΔSummit Avenue Food Center
- 510ΔBrewer Emma G Mrs ⊙
- 511ΔDonut Dinette restr  
    ΔRoland Kate furn rms
- 513ΔCharlyne's Tourist Home  
    Orzel Charlyne Mrs
- 515ΔCrews D Faire ⊙  
    ΔFrazier Vera M Mrs nurse  
    ΔYerton Bennie  
    ΔWeisel Saml
- 516ΔShepherd Jacob N ⊙
- 518 Holt Apts
- Apartments:**
- 1ΔHolt J Robt ⊙
- 2ΔOwen Mabel H Mrs
- 3ΔSherrill E Gilmer jr
- 4ΔCobb Katurah
- Street continued**
- 519 Watts David
- 520ΔCowles John H ⊙
- 523ΔKinlaw Dewey J
- Charles intersects
- 600 Apartments**
- 1 Vacant
- 2ΔStack Marneice B Mrs nurse
- 3ΔMiller Nell Y Mrs
- 4ΔHolland John S jr
- 5ΔWray Chas A
- Street continued**
- 601ΔCarter Buford jr
- 603 Vacant
- 604ΔTar Heel Manor furn rms  
    Shea Ruth K Mrs
- 605ΔWebster Annie P Mrs  
    ΔAyers James T
- 606ΔBoone Effie M Mrs  
    ΔMelvin Chas S
- 607ΔSuggs Cecll N  
    Thompson Elbert
- 607½ΔBorum Marvin
- 608ΔGolfrey Wm B exp
- 609ΔMasters Lillie J Mrs ⊙  
    ΔGallimore Everett L  
    ΔScott Fred C
- 610ΔCarr Peter A ⊙
- 611ΔClapp Hugh V ⊙
- 612ΔBarrett Lyle M ⊙
- 615ΔHenderson Henry A ⊙
- 618ΔIseley Alf H ⊙
- 623ΔSwift Willie C Mrs furn rms
- 627 Walker Byrd ⊙  
    ΔSpinning Wheel Manor The  
    tourists
- ΔSockwell Bertha
- ΔWilliams Shelton H
- 628ΔMurphy Lois Z Mrs ⊙ furn  
    rms
- Bagley intersects
- 701ΔPiedmont Hall Nursing Home
- ΔThompson Lillian B Mrs ⊙
- 704ΔReavis Thos J jr ⊙  
    706 Green Bill C

- 707ΔDanenburg Cole W ⊙  
    ΔKontoulas James N  
    ΔRogers Velma W  
    ΔInskoop Wm L
- 708ΔMcKnight W Albert ⊙
- 711ΔRussell Myrtle Mrs
- 712ΔSternberger Sigmon ⊙
- 713 Franklin Apts
- Apartments:**
- 1ΔHarley Ruth T Mrs ⊙
- 2ΔRosecrans Georgia W Mrs
- 3ΔWhichard Eliz
- 4ΔGarcla Joseph J
- 5ΔEverhart Chas R
- 6ΔProvart Helen R Mrs
- Street continued**
- 714ΔWood W Reed ⊙
- 715ΔSternberger Hosp for  
    Women & Children  
    Sternberger Hosp Nurses'  
    Home
- 720ΔKnight Nell H Mrs ⊙  
    —Dewey intersects
- 804ΔBates Sadie S Mrs ⊙
- 805ΔSternberger Myrtle D Mrs ⊙
- 807ΔFriendly Nursing Home
- 808ΔMoss Edgar A ⊙  
    ΔMoss Adv Agency  
    ΔMoss Feature Syndicate  
    ΔMoss & Mulvey dog show  
    management
- 810ΔYounts Carl A ⊙
- 811 Kingdom Hall of Jehovah's  
    Witnesses
- 815 Bible Lyceum
- Sullivan intersects
- 901ΔStLeo's Hospital  
    ΔStLeo's Hosp (nurses' home)  
    Sisters of Charity of Emmits-  
    burg Md
- 932 Roses 5 10 & 25c Store
- 934ΔDelfell's Inc clo
- 936ΔWest Harvey Mus Co (br)  
    ΔStraughan's Book Shop The  
    (br)
- ΔSummit Center Jwry Inc
- 940ΔVestal's Flower Shop
- ΔTogs for Two Inc
- 942ΔMcKnight Hdw Inc
- 944ΔA & P Food Stores (br)
- 946ΔGuilford Dairy Co-op Assn  
    Inc
- 948ΔSummit Clns
- 950ΔDaily Maid Bakery
- 952ΔEdmons Summit Center Drug  
    Store
- 954ΔWells Ezzo Servcenter
- E Bessemer av intersects
- 1014ΔWhitney Fredk A
- 1020ΔCone Bernard M ⊙
- 1021-23ΔCone Jeanette S Mrs ⊙
- 1023½ΔHines Walter A
- 1030ΔCone Laura W Mrs ⊙
- 1101ΔPennington Horace
- 1103ΔKincaid Raymond D
- 1105ΔEverhart Vester E
- 1107ΔPatterson Everette R
- 1109ΔSummers Hugh P
- 1111ΔBumgarner Stanley J
- 1113ΔMcDonald Glenn U
- 1115ΔKupeferle Louis F
- 1117ΔScruggs Robt H ⊙
- 4th intersects
- 1200ΔKing Richd C
- 1202 Vacant
- 1203ΔNicholson Max C ⊙
- 1204ΔHughes Frank J
- 1205ΔBeaver Roy M ⊙
- 1206ΔSuttenfield Conway H ⊙
- 1207ΔMills Arambes ⊙
- 1208ΔWhiteley Clifton F ⊙
- Meadow intersects
- 1210ΔDavis James H ⊙
- 1211ΔHarvell Chas E ⊙
- 1212 Collins Herman V ⊙
- 1213ΔEdmonds Marian M
- 1214ΔPrice Wade B ⊙
- 1215ΔHanner John W ⊙

- 1216ΔVick Danl G
- 1217ΔMullis Ruth E ⊙
- 1218ΔJones Clarence H ⊙
- 1219ΔSelf J B ⊙
- 1220ΔHunter Wm L ⊙
- 1221ΔGardner Fred K ⊙
- 1222ΔHenderson Janie Mrs ⊙
- 1223ΔWalters Clyde C
- 1301ΔHolyfield Eup P ⊙
- 1302ΔReid Wm J ⊙ phys
- 1303ΔAngel Harold M
- 1305ΔIngram Jesse L Rev
- 1309ΔCollins Nash R ⊙
- 1311ΔCarchetti Salvator L ⊙
- 1313ΔAshworth Jack W
- 8th intersects
- Textile dr intersects
- 1315 Proximity School publ
- 1500 Vacant
- 1501ΔGardner Jesse B
- 1502ΔJones Willard C ⊙
- 1503ΔBaynes Troy W
- 1504ΔMisenheimer Alvin A ⊙
- 1505ΔRudd J Frank
- 1506ΔGardner Walter E ⊙
- 1507ΔLackey H Jack
- 1508 Vacant
- 1509ΔGarner Howard L
- 1510ΔJones Chas R ⊙
- 1511ΔBateman J Monroe
- 1512 Under construction
- 1513ΔScott Bessie E
- 1514 Under construction
- 1515ΔOakes David D
- 1517ΔKinney Carl W
- 1519ΔJones Thos W
- 1521ΔRoyster Sammie D
- 1523ΔSteele Fred B
- 1525ΔCaviness Lazarus J
- 1527ΔMays Garland D
- 1529ΔHill Clyde L
- 1531ΔStaley Walt W
- 1533ΔStanfield Ralmon R
- 1535ΔYow Wm B
- 1537ΔStutts Rosa L Mrs
- 1539ΔManess Archie E
- 1541ΔKeller James E
- 1543ΔBrady Vaughn J
- 1545ΔElder Pearly E
- 1547ΔHaithcock Thos G
- Boone begins
- 1600 Under construction
- 1602 Under construction
- 1604 Under construction
- 1606 Under construction
- 1608ΔOzment Julius M ⊙
- 1610ΔGant Clarence J ⊙
- 1612ΔBrown Paul L ⊙
- 1614 Lewis Oscar C
- 1616ΔWilliams James H ⊙
- Front ends
- Phillips av begins
- 1800ΔJones Barbecue Lunch
- Gordon begins
- North Buffalo Creek bridge
- 13th ends
- 2300ΔMorton Wm M
- 2302 Nelson Willie L
- 2304ΔRyals Ida B Mrs
- 14th intersects
- 15th intersects
- 16th intersects
- 2300ΔWhite Oak Store No 2 genl  
    mdse
- 17th intersects
- 18th begins
- 19th begins
- 20th begins
- 3100ΔNuckles Barbecue  
    rearΔTaylor John M
- 3102ΔNuckles Jesse W
- 3104ΔNorwood G Eug
- 3108ΔCherry's Garage
- 3109ΔRaylon Claude H
- 3111ΔLunsford Orph B

113 W. Edwards Place

PERSONAL FURNITURE AUTO

## STANLEY FINANCE, INC.

"Friendly Loan Office"

Tel. 3-6123

## CHAIR RENTAL SERVICE

Anything For Every Occasion



**Hospital Nursery Party Miscellaneous Rental Equipment**

A. D. Owenby Jr.  
TEL. 4-1130

## TATUM-DALTON TRANSFER CO.

STORAGE  
CRATING — MOVING — MERCHANDISE HANDLING

311 E. Washington Tel. 3-0537

# KING-HUNTER, INC.

CONTRACTORS

PHONE 4-3231



GENERAL

1421 Westover Terrace



## BURNS USED CARS

"We Sell The Best for Less"  
BUY—SELL—TRADE

205 N. DAVIE

TEL. 4-6622

**SUMMIT AV—Contd**  
3112ΔScott Benj H ⊙  
3113ΔPearman Chas S  
3114ΔMorris Wade S ⊙  
3115 ΔChampion Chan M ⊙  
3117 Hill's Serv Sta  
3119ΔThompson Cary E ⊙ auto  
access  
3120ΔCoble Dairy Products Inc  
3121 Wyrick Geo D  
3124 Mercer Harry L  
—21st begins  
—City limits  
—Guilford County  
3200ΔKivett's Curb Mkt gros  
3201 Vacant  
3204ΔShaw L F Furn Co  
3205ΔTerrell's Self Serv gro  
3207ΔWalters James W

**SUNNY CREST AV (Bessemer  
Sanitary District)—From 700  
Holt av east to Sykes av, I  
north of E Bessemer av**  
3109 Gibbons Wm L jr ⊙  
3110ΔWooters Howard L ⊙  
3461ΔForsythe Wayne E  
3465 Ray Frank  
—Pennsylvania av intersects  
3500ΔLeonard Clarence W  
3501 —  
3505ΔBarton Clarence D ⊙  
—Willard intersects  
3601ΔWhite Bert T ⊙  
3603ΔPowell Oscar ⊙  
—Sykes av intersects

**SUNSET CIRCLE — From 1700 N  
Elm east and north in a semi-  
circle to N Elm**  
—N Elm intersects

**SUNSET DRIVE (Irving Park)—  
From 1800 N Elm west to Battle  
Ground av**  
102ΔSowerby Nelson D ⊙  
105ΔCarter Wilbert J ⊙  
106ΔBrim Kenneth M ⊙  
108ΔVanstory Cora M Mrs ⊙  
Gaston Virginia nurse  
—StAndrew's rd begins  
205ΔCoulter Wm S ⊙  
206ΔLaRose Seward ⊙  
—Alandale rd ends  
—Edgedale rd ends  
307ΔWard Nathl M ⊙  
309ΔMcConnell Burke M ⊙  
313ΔFox Jared C ⊙  
—Meadowbrook ter ends  
401ΔHolt R Edw L jr ⊙  
405ΔHanes Flossie S Mrs ⊙  
409ΔBrooks Aubrey L ⊙  
410ΔGboro Country Club  
Sandford Richd R  
415ΔBrooks Thornton H ⊙  
—Briarcliff rd ends  
603ΔPreyer Wm Y ⊙  
607ΔReynolds Henry ⊙  
—Carlisle rd begins  
701ΔKing Huger S ⊙  
705ΔCarlson Carl I ⊙  
709ΔStone John H ⊙  
711ΔBryan Joh M ⊙  
—Cleburne intersects  
801ΔSigler Sturges A ⊙  
802ΔWilliamson J Saunders ⊙  
804ΔWilliams VanWyck ⊙  
—Hood pl ends  
805ΔGarvin Jay E ⊙  
807ΔHolland Benj O ⊙  
—Woodland dr intersects  
902ΔPerry Robt E ⊙  
904ΔJeffreys Sidney B  
905ΔPinnlx Alma R Mrs ⊙  
907ΔMaddox Kenneth P ⊙  
908ΔBonitz John H ⊙  
910ΔCone Clarence N ⊙

915ΔGuest Romeo H ⊙  
—Nottingham rd intersects  
—Lafayette av ends (ss not open)  
1000ΔWatson Herschel M ⊙  
1002ΔMendenson Lavera B Mrs ⊙  
1010ΔFurr Grover C ⊙  
—Pembroke rd begins  
1102 Under construction  
1104ΔFreeze Wm D ⊙  
1106 Under construction  
1108ΔBeavers Daisy O Mrs ⊙  
1110ΔBeavers Chas L ⊙  
—Hawthorne begins (not open)  
1203 Under construction  
1205ΔHolland Jas W jr ⊙  
—Huntington rd ends (not open)  
—Dirving Park Sch  
1303ΔFoster Walter J  
1307ΔRucker Pierce C jr ⊙  
1309ΔCole Robt E ⊙  
—Dellwood dr begins  
1405ΔZesto Ice Cream Co  
—Lanwdale dr intersects  
—A&Y Ry crosses  
—Battle Ground av intersects

**SUNSET HILLS —A residential  
section extending north of the  
1700-2700 blks of W Market**

**SUSSMAN'S — West I block to  
1525 Ashe**  
300 Brown Hazel (c) ⊙  
302 Brown Jerry (c)  
304-06ΔMarsh Mabel (c)  
305 Bradley Jas (c)  
307 Hill Wilford H (c)  
308 Robinson Thelma Mrs (c)  
310ΔLeake Kath Mrs (c)  
312 Mickel Marlon (c)  
316ΔScales Arth A (c)  
318 Vincent Junior (c)  
320ΔWilliams Grant (c)  
322 Mitchell Nellie Mrs (c)  
324ΔMcBroom Chas W Rev (c)  
328 Spinks Duke (c)  
330 Thomas Flora Mrs (c)  
332 Love Mack (c)  
334 Riggins Eula M (c)  
336 Saunders Saml (c)  
338 Witherspoon Robt L (c)  
404 Griffin Georgia Mrs (c)  
405 Milton Jos (c)  
406ΔGarner Dock F (c) ⊙  
407 Hicks Danl (c) ⊙  
408 Kennedy Wm (c)  
—Ashe intersects

**SWAIN — From 616 Warren west  
to Poe**  
—Poe intersects

**SYCAMORE E — From 200 S Elm  
east to Macon**  
109 Bourland James V billiards  
111ΔRoyal Grill  
114-22 Ellis Stone (parking lot)  
117 Burgess Barber Shop  
120 Ellis Stone (parking lot)  
—S Davie intersects  
201-03ΔWade's Dry Cleaning Co  
(br)  
205 Vacant  
206ΔPiedmont Specialty Co dry  
gds whol  
207 Master Shoe Serv The reprs  
Washington John R  
208ΔSchlosser's Mkt meats  
209ΔSmith Dry Cleaning (br)  
210 United Watch-Clock Serv  
211ΔFarmers Exchange Co poul-  
try  
213ΔMarks Tailoring  
213½ Stanley Pauline D Mrs furn  
rms  
ΔStanley Jas A

214-16ΔState News Agcy  
215ΔB & C Furn Co  
217ΔCity News Stand  
218-20ΔTrade Typesetters  
219ΔModern Beauty Supply  
221ΔWoodell E A & Co printers  
222-24ΔMichael Howard billiards  
223-25 Vacant  
223½ Vacant  
224½ Disabled Am Vets Guy &  
Joseph Thomas Chapter 20  
226ΔDonnell Grocery Co  
226½ Smith Ernest  
227ΔSouthern Plate & Window  
Glass Co  
228ΔB & A Remnant Co Inc  
ΔB & H Color & Chemical Co  
Inc  
229ΔBlue Bird Taxi of Greens-  
boro Inc  
230 Dixie Roofing Co (rear ent)  
232ΔKnight Products Co jan sups  
242ΔGuilford Retreading Co  
246-48ΔRierson Bros widrs  
247 Municipal Parking Lot  
(rear)  
250-54 Ingram Mtr Co (stge)  
251-53 Under construction  
256ΔRegent China & Sup Co ho-  
tel & restr sups  
—S Forbis intersects  
307ΔLackey Chas A ⊙  
308 Groome Tire Co (side ent)  
310-12ΔFleming Shaw Transfer  
Co Inc  
ΔFleming's Transfer  
324ΔCity Welding & Spring  
Service Co  
—S Lyndon intersects

—Lain ends  
—(Not open bet Lain and Car-  
rigan's ct)  
—Carrigan's ct intersects  
—Pearson intersects  
—(Not open bet Pearson and S  
Gilmer)  
—S Gilmer intersects  
703ΔHazel Alphonzo (c)  
705ΔJeter Mary Mrs (c)  
—Clinton intersects  
800ΔMaco Beauty College (c)  
ΔMaco Beauty Shop (c)  
804 Anderson Emma Mrs (c)  
805ΔPhipps Wm (c) furn repr  
806ΔCarter Martha Mrs (c)  
807 Brown Louise (c)  
808ΔAustin Elbert (c)  
809ΔTatum Mabel Mrs (c)  
810 Williams John (c)  
811 Higgins Lillian Mrs (c)  
812ΔDorsey Clarence (c)  
813ΔFox Roscoe (c)  
814 Steele Robt (c) wood  
815 Nichols Leander (c)  
816 Vanstory Hazel A (c)  
818ΔHeard Geo (c)  
820 Knight Willie (c)  
822 Steele Rosa Mrs (c)  
—Macon intersects

**SYCAMORE W — From 200 E  
Elm west to S Spring**  
110Woolworth F W Co (side ent)  
112ΔSilver Nat Clo  
114ΔSuzanne's Candy Store con-  
frs  
116ΔCarolina Camera Center Inc  
118ΔCarp's women's clo  
122ΔTeasure Chest toys  
122-24ΔWalton's Shoe Shop Inc  
reprs  
125 Meyers Dept Store (side ent)  
126ΔCagle's merchant tailors  
126½ Watson Bldg  
Rooms:  
201-02ΔYounts Carl A real est  
ΔWatson Bldg (ofc)

## JENNINGS PLUMBING CO.

New  
Installations  
and  
Repair Service

We Carry  
a Complete  
Line of  
Plumbing  
Supplies

722  
W. LEE

TEL.  
3-7459

## WOODMEN OF THE WORLD

LIFE INSURANCE SOCIETY

MELVIN OAKES, F.I.C.

1304 CAROLINA

TEL. 3-2963





# ROSCOE GRIFFIN SHOE CO., Inc.

The Family Shoe Store



123 S. ELM ST.

TEL. 6348

730 S. ELM ST.



Atlantic Insulation Company, Inc.  
ROCK WOOL HOME INSULATION

Sager • Patented Weatherstrips • Kool Shade  
Sun Screens

Dial 3-3974



## BEAMAN'S Inc.

SINCE 1922  
Distributors,  
Manufacturers,  
Factory  
Representatives  
for  
BUILDING  
SPECIALTIES,  
INSTITUTIONAL  
and  
SCHOOL  
EQUIPMENT

★

Venetian Blinds

★

1060  
Battle Ground  
Ave.

TEL.

7373

**SYCAMORE W—Contd**  
Watson Bldg—Contd  
203-06 Liberty Mut Ins Co of  
Charlotte N C (ofc)  
207-08ΔMarchant Calc Mach Co  
209 Alred Robt H (ofc)  
210-11ΔSnyder Kate B Mrs drs-  
mkr  
212-13ΔCoe Jesse N bldg contr  
214 Diehold Inc business mach  
215-16ΔWhite Elec Co contrs  
ΔClary Business Mach Agcy  
217-18ΔBrick & Tile Serv Inc  
219 Vacant  
220ΔPublishers Serv reporters  
221-22ΔBuensod-Stacy Inc  
224ΔMerle Norman Studio cos-  
metics  
225ΔLuper Thomas C real est  
227ΔBell W Locke real est  
301ΔGraham Adv agcy  
302-03 Coastal Plain Life Ins  
Co  
304-05ΔSelavision Co The adv  
North W Albert coml artist  
306 Vacant  
307-09ΔOrange Presbytery (ofc)  
310-11ΔGboro Bkpg Co  
Griffin Irene notary  
312ΔAnthony Jack jwr engr  
313 Hardin E R (ofc)  
315ΔKelly T Forrest bkpg serv  
316ΔGboro Reweaving & Alt Serv  
317-18ΔBrotherhood of Mtce of  
Way  
319 Marchant Calc Mach Co  
320ΔIntnatl Accts Soc Inc  
321-22ΔMut Bkr & Machy Ins Co  
(eng dept)  
323ΔHege Middleton & Neal adv  
agcy  
325ΔPiedmont Business Serv  
ΔHearn W Frank bkpg serv  
326ΔLongdon Sls Co mfrs agt  
327 Serunian Victor H hosiery  
export  
—S Greene intersects  
206ΔPiedmont Barber Shop  
207ΔFormal Wear Shop  
207½ΔDavid Earl M jwiry engr  
—Stafford pl ends  
209ΔLowdermilk R E & Son real  
est and ins  
ΔCarolina Realty Co  
211ΔSimpson John W jr yarn  
ΔTelephoning & Answering  
Serv  
ΔMoore Richd H cons eng  
ΔEmployers Muts of Wausau  
ΔFirestone Industrial Products  
Co yarn  
ΔCommodity Calender Corp  
ΔLegge Percy A yarn  
ΔRouse Welby C mfrs agt  
ΔCarolina Realty Co  
ΔCox Wiley R real est  
ΔAm Wheelabrator & Equip  
Corp  
213ΔDavis & Edgerton Realtors  
221 Phillips Building  
ΔPhillips Joseph L real est  
ΔFein's Delicatessen  
221½ΔGboro Free Press Publish-  
ing Co publs  
ΔMyers Richd L real est  
ΔYounge Geo A lwyr  
corΔE'Bonn Hair Styling

403 Agricultural Bldg  
ΔCounty Welfare Dept  
ΔCounty Farm Demonstration  
Agent  
ΔCounty Home Demonstration  
Agent  
ΔUSDA (Production & Mktg  
Admn)  
US Farmers Home Admn  
405 Rex Apts  
Apartments:  
1-2ΔHelms Harold L  
3ΔGwyn Lillian  
4ΔMooney Clyde D  
5ΔHenderson John B  
**Street continued**  
407ΔPanagiotou Manuel A ⊙  
409ΔVelonis John ⊙  
—Blandwood av intersects  
429ΔPope Ethel L ⊙ notary  
430ΔSleight Geo E  
431 Apartments  
1ΔKakalathas Ernest N ⊙  
2ΔNewton McDaniel  
3ΔManning Cora B Mrs  
4ΔHarp Margt  
**Street continued**  
437ΔWilliams Homer P Rev  
443ΔGospel Tabernacle of the  
Christian Missionary Al-  
liance Ch  
—S Edgeworth intersects  
503ΔBrown Lula R Mrs  
505 Apartments  
1ΔCresdy Emma R Mrs sus  
tchr  
2ΔShreve Thos E  
3ΔDixon Norflet  
4 Lancelot Chas  
**Street continued**  
507 Sills Apts  
Apartments:  
1 McNeal Arth H  
2ΔDinwiddie Olive Mrs drmskr  
3ΔWebster Wm C  
ΔTeague Dorothy  
4ΔBowles Sadye M  
5ΔMyers Thelma L  
**Street continued**  
514 Sycamore The  
Apartments:  
1ΔCrowder Carmel C  
2 Cline Robt  
3ΔBeeson M Allene Mrs  
4 Purgason C W Jack  
5 Vacant  
—S Spring intersects

**SYKES AV (Bessemer Sanitary  
District — From 3700 E Mar-  
ket north to Phillips av**  
—College av ends  
200ΔMedlin Jasper R ⊙  
201ΔWhite Henry B ⊙  
203ΔHuckabee Thurman C ⊙  
204ΔSwaney Carl B ⊙  
400 Griffin Robt R ⊙  
401ΔNease Carl W ⊙  
402ΔBrown Temperance H Mrs  
⊙  
403ΔElliot John J ⊙  
405ΔDavis James E ⊙  
406ΔLowe Danl R ⊙  
408 Pegg Floyd C ⊙  
409ΔCox Roscoe P ⊙  
411ΔPrice Hubert L  
500ΔLyon Jas T ⊙  
rear vacant  
502ΔCooper Ezell J  
—E Bessemer av intersects  
604ΔGuin Geo W ⊙  
606ΔJackson Lena G Mrs ⊙  
607ΔPace Robt F ⊙  
609 Hinson Clarence R ⊙  
610 Johnson Harold M ⊙  
611ΔHaynes Wm P ⊙  
—Sunny Crest av ends  
702ΔJones Wesley M ⊙

704 Phillips Deward E ⊙  
705—  
707ΔLaughlin Millard J  
708 Pike Roy L ⊙  
709ΔCates Barney B  
710ΔHall Grant jr ⊙  
803ΔVaughn Robt W ⊙  
804ΔNorman Mae Mrs  
805ΔTuttle Hobart M ⊙  
809 Dixon Earley F carp  
—Oak Grove av intersects  
901ΔShoaf Norman C ⊙  
903 Hall R Paris ⊙  
912 Edwards Greenberry B  
919 Garrett Elmer E jr  
921ΔBarnes Wilton M ⊙  
925ΔWillard Chas E  
—Peterson begins  
1000ΔO'Ferrell James L ⊙  
—Woodale la begins  
1101ΔScott Bobbie F ⊙  
1103ΔApple Alton B ⊙  
1105 Clay Caesar W ⊙  
1107ΔRoebuck Benj H jr ⊙  
1108ΔHall Earl L ⊙  
1109 Holder Lonnie L ⊙  
1110ΔSouthern Calvin G ⊙  
1111 Oakes Ernest H ⊙  
1112ΔWren Hayward P ⊙ electn  
1113ΔAmmons Archle V jr ⊙  
—Lacy begins  
—Phillips intersects

**SYLVAN ROAD—From 300 May-  
flower dr west to S Elam av, 2  
south of W Market**  
—Warren begins

1706ΔParker W Harry ⊙  
1707ΔSmith John B ⊙  
1708ΔHines James E ⊙  
1720ΔManess John R  
Maness Nell R Mrs ⊙  
1722ΔLindau Lottie B Mrs ⊙  
—Arden pl ends  
1801ΔJones Richd J ⊙  
1803ΔDuncan T Jack ⊙  
—Kensington rd intersects  
—S Temont dr intersects  
—S Chapman intersects  
—Waverly way intersects  
2401ΔGalbe Ralph R ⊙  
2403ΔCarruthers Jos T jr Hou ⊙  
2404ΔFrazier Buell J ⊙  
2405ΔJames Ashley S ⊙  
2406ΔMilloway Wm H ⊙  
2407ΔSain Otis E ⊙  
2408ΔBatchelor Geo H  
2410ΔCraven Wm L ⊙  
2411ΔMoss Larry H ⊙  
2412ΔBates Victor ⊙  
2413ΔFryman Orville L ⊙  
2414ΔParson Kenneth R  
Middleton L Virginia nurse  
2415ΔEvernag T Earl ⊙  
—S West Greenway intersects  
2504ΔLuca Joseph A ⊙  
2505ΔHall Fred N jr  
2506ΔHarris Jas R ⊙  
2507ΔFaulkner Mary E Mrs ⊙  
2508ΔGalyon Nathl P ⊙  
2509ΔDowns John O ⊙  
2510ΔWright J Lanier ⊙  
2511ΔLytle Robt G ⊙  
2512ΔRogers Asa R ⊙  
2513ΔReed Fredk ⊙  
2514ΔEanes Harold C ⊙  
2516ΔFreeman Jos F ⊙  
—S Elam av intersects

**TATE — From 1100 W Market  
south to W Lee**  
116ΔPittman Wm E ⊙  
116½ΔBullock Wayne H  
118ΔMueller Walter P ⊙  
120ΔLloyd Benj H ⊙  
121ΔEdwards W Leon ⊙  
122ΔMoser Clara W Mrs ⊙  
ΔThomas Virginia

## W. A. Cooper & Son Lumber Co.

LUMBER — MILLWORK — HARDWARE

2700 Battle Ground Ave.

Phone 3-3000

# Guilford Builders Supply Co., Inc.

Complete Line of  
BUILDING MATERIALS

"You Can See It First If You See Us"

1621 BATTLE GROUND AVE.

TEL. 3-9481



**PEEBLES ELECTRIC COMPANY**  
ELECTRICAL CONTRACTORS  
COMMERCIAL  
RESIDENTIAL  
LIGHTING FIXTURES

Tel. 2-0537

214 Bellemeade



**L. O.  
BEAUFORD**  
★  
**Building  
Contractor**

RESIDENTIAL  
BUILDING

★  
3713  
HEATH ST.

PHONE  
3-7047

★  
**Cabinet  
Shop**

3203 Old  
Reidsville Rd

PHONE  
2-1075

## TATE—Contd

- 123ΔEicher C Franklin ⊙  
124ΔBarnes Sallie A Mrs ⊙  
125 Gates John F  
ΔMcFetters Lillian S Mrs  
ΔHill Robt F  
126ΔDutton H Clarence ⊙  
128ΔOldham Jane T ⊙  
Oldham Mary C ⊙ nurse  
ΔPrince Morris  
129ΔFoust Bernice ⊙  
130ΔRankin Mary W Mrs ⊙  
ΔThompson Marie Mrs

## —Rankin ends

- 200ΔJarrett Dallas F ⊙  
201 Rudd Apartments  
ΔWhittemore Grover H  
203 Winburn Court Apts  
Apartments:

- A1ΔLockhart John C  
A2ΔWatkins Goode M  
A3ΔHarden Albert W  
A4ΔGunter Ruth  
A5ΔTurrentine Mae D Mrs  
B1ΔOx Frances H Mrs  
B2ΔPettit Robt M  
B3ΔTillett Nettie S  
B4ΔHeilig Jas T  
B5ΔBennett Lawrence H  
B6ΔCoxe Agnes N  
C1ΔRice Paul A  
C2ΔThompson Lonnie K jr  
C3ΔHanson Richd O  
C4ΔHandy Margt H  
C5ΔCox Paul L  
C6ΔHayworth W Francis

## Street continued

- 204ΔCastrovinci Lawrence J ⊙  
206ΔHall Alonzo C ⊙  
207ΔBardolph Richd ⊙  
210ΔSmith Jas F ⊙  
211ΔSmith Louise C Mrs ⊙  
212ΔMeyers H LeRoy ⊙

## 215 Apartments

- 1ΔSouthern B Franklin real est  
2ΔBlackford Ethel T Mrs  
3ΔJacobs Henry W  
4ΔHayes D Frank

## Street continued

- 216ΔDwiggins Chas W ⊙  
217 Sou Apts  
1 Farmer Robt H  
2ΔBobbitt Douglas T  
3 Daniels Alene D Mrs

## Street continued

- 218ΔWright Erma C Mrs ⊙  
218½ Iddings Jas R  
220ΔYork Iva J Mrs ⊙

## —Carr intersects

- 300ΔCooper Robt S ⊙  
ΔJermyn I R  
301 Gboro Primitive Bapt Ch  
304ΔToy John B  
305ΔSanford Ruth H Mrs ⊙  
305ΔTurner Fletcher B  
306ΔThompson Lonnie K ⊙  
307ΔBraswell Callie O Mrs ⊙  
308ΔPhillips Coy T ⊙  
ΔCuthbertson Worth

- 309ΔWaynick W Donnell ⊙  
311ΔFoust J DeWitt jr  
313ΔLaRochelle Augustine M  
Greninger Jos E  
314ΔLeonard Nannie L Mrs ⊙  
315ΔShaftesbury Archie D  
315½ Vacant

## 316ΔPest Chas M ⊙

- ΔLea Nathl L  
316½ Vacant  
317 Apartments  
1ΔZimmerman Alice B Mrs  
2ΔHege Josephine  
3ΔJennings Maude E  
4 Folk Doris E

## Street continued

- 317½ Apartments  
1ΔHutchinson Marlon M  
2ΔBurns Helen  
3ΔAdams Maude L  
4ΔIngraham Helen M

## Street continued

- 318ΔEaster Clay M R ⊙  
319ΔSullivan Annie B Mrs ⊙  
320ΔMurfee John H  
321ΔTaylor Loula P Mrs ⊙  
322ΔYeattes John F ⊙  
323 Vacant

## 323 Apartments

- 1 Dick Annie M Mrs  
2ΔGawthrop Jos W  
3ΔNeal David E  
4ΔSchoss Oscar

## Street continued

- 324ΔJames Lula B Mrs ⊙  
ΔHiggins Myrtle T Mrs  
326ΔVictory Theatre  
328ΔWash-O-Mat self serv Indry  
329ΔSpainhour Community Serv  
Sta  
330 College Pastry Shop  
331ΔTate St Barber Shop  
332ΔSpic & Span Soda Shop restr  
333ΔGregor Jerry T  
333 Vacant  
334ΔHart-Tucker Appl Co  
336 Mack's 5-10 & 25c Store  
340ΔLeon's Beauty Shop  
341 Matlock Gro (stge)  
342ΔUS PO (br)  
344ΔCorner The book & gift  
store

## —Walker av intersects

- 400 W C of the U of N C (mus  
bldg)

## 401ΔFranklin's Drug Store

## 403 Little's Gro

## 405ΔFox Cleaners clo clns

## 407ΔCollege Grill The

## 409 Vacant

## 411ΔGboro Fabric Shop

## 415ΔCollege Shop The gifts

## 423ΔPitcher Cath N Mrs ⊙

## 435ΔBobbitt Lewis E ⊙

## 443 Rouse Hubert S

## 449ΔWagoner Vaden W ⊙

## 450 W C of the U of N C

## —Spring Garden intersects

## 500ΔBaucom M Frances Mrs

## 508ΔHunt T Parker ⊙

## 509 Wesley Hse The (Sunday Sch rms)

## 510ΔMinor Mary C Mrs ⊙

## 512ΔHowerton Z Hampton ⊙

## —Gladwyn et begins

## 513ΔBriggs R Joy ⊙

## 515 Lee Lula M ⊙

## 516ΔWaynick Alice W Mrs ⊙

## 517ΔHopkins Ida M Mrs ⊙

## 518ΔShuler Robt L ⊙

## 519ΔHeath J Talton ⊙

## 520 Ozment Ernest

## ΔCrowder Juanita L Mrs

## 522ΔHerbin Mary A Mrs ⊙

## 524ΔO'Neil John H

## 526ΔLithgo Saml J ⊙

## 545ΔAlbright James S

## ΔAshburn P A

## —Oakland av intersects

## —Southern Ry (overpass)

## —W Lee intersects

## TAYLOR — From Gatewood av

## northeast to Raleigh, 1 north

## Woodside dr

## 1900ΔMcCulston Wm R ⊙

## 1901ΔUnderwood Henry W

## 1902ΔGallimore Albert J ⊙

## 1903 Hickman Fileman S ⊙

## 1904 Under construction

## 1905ΔFarmer Virgil W ⊙

## 1906 Bufano Vincent ⊙

## 1907ΔSherrill Max ⊙

## 1908 Martin James C

## 1909ΔDunlap Frank P ⊙

## 1910ΔSnipes Otto F ⊙

## 1911ΔSparks Billy C ⊙

## 1912ΔCanfield Palmer L ⊙

## 1913 Couch L C

## 1914ΔMiddleton A Wallace ⊙

## —Elmer begins

## 1916ΔHilliard Thos B ⊙

## 1918ΔRoberts Romie R ⊙

## 1919ΔWoods John E ⊙

## 1920ΔSlate Leonard B ⊙

## 1921ΔAtwood Ray H ⊙

## 1922ΔKeese Chas R ⊙

## 1923 Hoffman Harry jr

## 1924ΔHamm Robt E ⊙

## 1925ΔWright Howard J ⊙

## 1926ΔMoore Clarence H ⊙

## 1927ΔPotts Levern C ⊙

## 1928ΔShea Joseph T ⊙

## 1929ΔHaynes James E ⊙

## 1930ΔOakes Burton D ⊙

## 1931ΔBrown Raleigh A ⊙

## 1932ΔManess Junlor O ⊙

## 1933ΔAllen Geo J ⊙

## 1935ΔWebb Wm G ⊙

## —Raleigh intersects

## TERMINAL PLACE (Pomona; 45

## Guilford County) — From Maso-

## nic dr north 1 block, 1 west of

## N Latham

## 105ΔMangum Maud B Mrs ⊙

## 108ΔCrutchfield Arnold J

## 107ΔWilliamson Paul B ⊙

## 108ΔSaunders Clarence E ⊙

## elec contr

## TERRA COTTA (Guilford County) 45

## —Station on Winston-Salem br

## of Southern Ry, adjoining Po-

## mona NC

## TERRA COTTA DRIVE (Terra 45

## Cotta; Guilford County)—From

## Spring Garden north 1 block, 3

## west of N Latham

## 19 Seagraves Wm L (c)

## 20 Tipps Clyde W (c)

## 21 Thompson Wilbur (c)

## 22 Smith Chas (c)

## 23 Foster Hamel (c)

## 24 Smith Jos (c)

## 26 Waddell Kilmore (c)

## 27 White Joseph D Rev (c)

## 28ΔBailey Wm (c)

## 29 Williams Robt L (c)

## 30 Johnson Lawrence (c)

## 31ΔMcCullough Jas (c)

## 32 Hughes Wm (c)

## TERRA COTTA ROAD (Pomona; 45

## Guilford County) — From Win-

## ston-Salem rd south ½ mile, 2

## west of Junction of W Market

## and Oakland av

## 118ΔManley Eug E ⊙

## TERRELL — From S Elm west 1 29

## south of Willard

## 102ΔManess Curtis M ⊙

## 104ΔCook Lorie O Rev

## 112ΔRoberts Francis D ⊙

## 114ΔAndrews Millard C ⊙

## 116ΔFreeman Frank B ⊙

## 118ΔWood Challie M ⊙

## 120ΔLutkenhoff Walter H ⊙

## 124ΔWilliams Andrew D ⊙

## —Clammons intersects

## —(Not open bet Clammons and

## Foy)

## —Foy intersects

## 302ΔGardiner Alden P

## 304ΔDawson Jack P

## 306 Fields Esther L Mrs ⊙

## 308ΔBaiten Russell ⊙

## 310ΔParrish James J ⊙

## 312 Under construction

## 314ΔDavis Otis T ⊙

"Good Insurance and Good Service"

# HARRY R. OWEN INSURANCE AGENCY

REGIONAL AGENT — THE TRAVELERS OF HARTFORD, CONN.  
FIRE, AUTOMOBILE  
AND  
LIABILITY INSURANCE

634  
SOUTHEASTERN BLDG.  
TEL. 2-1910

LIFE, ACCIDENT  
AND  
GROUP INSURANCE

**Paint. PITTSBURGH. Glass**  
**PLATE GLASS COMPANY**  
 "Pittsburgh Paints—Smooth as Glass"  
 333 S. Elm St. Phone 5653 For Every Purpose

**HOLDEN  
 Recapping  
 Company**

**ROAD  
 SERVICE**



**Tires  
 Tubes  
 Batteries**

308  
 N. Forbis St.  
 Dial  
**3-2748**

**COBLE  
 SPORTING  
 GOODS CO.,  
 Inc.**



Wholesale  
 and Retail  
**Athletic  
 Goods**  
 Sport  
 Trophies  
 Airplane  
 Model  
 Supplies



119 N. Greene  
 PHONE  
**2-0912**

**TERRELL—Contd**  
 316ΔKatsoudas Gus E ⊙  
 319ΔJarrell Theo R ⊙  
 —Ashe intersects  
 506ΔHolt Michl R ⊙  
 508ΔBush Oscar A ⊙  
 510ΔLumley Wm A ⊙  
 512ΔMickliff P Morris ⊙  
 314ΔHawkins Jack S ⊙  
 515 Sults Carey E  
 516ΔWens J Lee ⊙  
 517 Baker Ross  
 518ΔFranklin Walter W ⊙  
 520 Dillon Harmon E ⊙  
 521ΔYandle Wm C  
 522 Melvin James T ⊙  
 523ΔBreedon D Paul  
 535ΔShouse Clotus M ⊙  
 609ΔBrooks Chester E  
 ΔChildren's Nursery  
 —Hodgin begins  
 701 McCraw Gabe R  
 703 Walker Thos E ⊙  
 705 Vacant  
 707ΔFoster Lydia Mrs ⊙  
 714ΔStover Lloyd E ⊙  
 715ΔFoster John B ⊙  
 716ΔHolden John B ⊙  
 717ΔWaldroop Della Mrs ⊙  
 718 Wrenn James F ⊙  
 720ΔBrittain J Preston  
 790ΔWalker Clarence B ⊙  
 800 Swaney J Clyde ⊙  
 801ΔBeasley John P ⊙  
 802ΔRayle Roy W ⊙  
 803ΔKingsbury Harry S ⊙  
 804ΔMaloy Howard E ⊙  
 805 Bennett Thos F ⊙  
 806ΔCarrick Earl B ⊙  
 807 Spinks Alton J  
 808ΔTerrell Arth E ⊙  
 812ΔGailey Jas J ⊙  
 814 Ingold Swannie Mrs ⊙  
 815ΔFarmer Cornelius L  
 816 Jones Mary P Mrs ⊙  
 817ΔBrown Clifton A  
 818 Grundman Aug L ⊙ mason  
 contr  
 820ΔManess Jiles G jr ⊙  
 821 Isley Percy E ⊙  
 825 Brown Raymond A ⊙  
 826 Highfill Marvin D ⊙  
 827ΔGetz Harry G ⊙  
 828ΔHall Dock E jr ⊙  
 829 Vacant  
 830ΔGillie Lester P ⊙  
 —Kersey begins  
 900ΔTurner Lottie J Mrs ⊙  
 901ΔHolbrook Wade A  
 902ΔTrulove Thos A ⊙  
 904ΔCrawford J Otis ⊙ pntr  
 906ΔMedley Clement E ⊙  
 907ΔGibbs T Aiken ⊙  
 908ΔHanner Cecil V Mrs  
 909ΔSmith Jessie G Mrs ⊙  
 —Freeman's Mill rd intersects

**TEXTILE DRIVE (Edgeville)—**  
 From 1400 Tucker east beyond  
 city limits  
 1701ΔCapes Wm J ⊙  
 —Lowdermilk intersects  
 1800ΔShropshire Jesse H ⊙  
 1906 Vacant  
 1907ΔWilson Chas E ⊙  
 1908 Vacant  
 1910ΔKomar Wanda Mrs ⊙  
 —Elmer intersects  
 2000ΔJohnson Sadie E Mrs ⊙  
 2002 East Wm T  
 2003 Creeper Clayton ⊙  
 2004ΔWeston John H ⊙ pntr  
 2008ΔWooten Chas H  
 2009ΔMcMasters Herbert J  
 2009ΔWishon Thos G ⊙  
 2011ΔWalker Paul C ⊙  
 2012ΔRobertson Jamie T ⊙  
 2016 Cooper Vernon W  
 2017ΔWright Louis E ⊙

2018 Kidd's Cash Gro  
 Kidd John E  
 2019 Stanfield Milton P  
 —City limits  
 —Guilford County  
 2021ΔPerdue John L  
 2023ΔCreshaw James C  
 —Broad av ends  
 2101ΔParish Ethel L Mrs ⊙  
 2103 Umfleet Harry C  
 2103½ Branch Mary D Mrs  
 2105 Sandridge Emory R  
 2105½ Laughlin Wilbur M  
 2107ΔFrye Myrtle J ⊙  
 2109 Norwood Franklin C  
 2109½ Wampler Ralph B  
 2111ΔFrye Nelle M Mrs ⊙  
 2113ΔEaton Charle C ⊙  
 2120ΔThompson Zachary T ⊙  
 2122 Ellis Benj B ⊙  
 2129 Eaton Julius K ⊙  
 2131 Pruitt Ernest S ⊙  
 2132 Vacant  
 2134ΔStraughn Clarence B ⊙  
 2135ΔPeacock Max D  
 2137 Gidsons Orrie J ⊙  
 2139 Caplan Lorene L ⊙

**TEXTILE DRIVE (Proximity  
 Print Works)—From 1400 Sum-  
 mit av northwest to Fairview**  
 —Upland dr begins  
 —1st ends  
 —Fairview intersects

**TEXTILE DRIVE EXTN (Besse-  
 mer Sanitary District)—A Con-  
 tinuation of Textile Drive at  
 City Limits**  
 3507 Billig Edw W  
 3509ΔDavis Ray L ⊙  
 —Willard intersects  
 3601ΔDerbyshire Steph W ⊙  
 3603ΔGregory Frank H ⊙  
 3606ΔWarden Andrew J ⊙  
 3607 Under construction  
 3608ΔPruitt Robt L ⊙  
 3609ΔJohnson Josk B ⊙  
 3611 Stubblefield Harvey L ⊙

**TEXTILE DRIVE E — From 1400  
 Summit av southeast and east  
 to Tucker**  
 —Park av ends  
 —Homeland av intersects  
 —Westside dr ends  
 —Front intersects  
 1500ΔEveridge Clarence C  
 1501ΔAllred Thos H  
 1503ΔEverage Clarence (c)  
 1504ΔMorris James I  
 1505ΔStanley Jack W  
 1506ΔBignon Horace D ⊙  
 1507ΔPutnam J Clyde  
 1508 Vacant  
 1509ΔWay Wm A  
 1510ΔBrooks Herbert L ⊙  
 1511ΔHastings Harry M ⊙  
 1512 Clapp A Carl  
 1513ΔHaislip Douglas L  
 1514ΔMills Burdette B jr  
 1515ΔDonnell Herman W ⊙  
 1516ΔGresson R Doyle ⊙  
 1517ΔStrickland Geo H ⊙  
 1600ΔHicks J B ⊙  
 1601ΔVestal Floyd A ⊙  
 1602ΔRumley Paul D ⊙  
 1603ΔCarter Burton S ⊙  
 1604ΔWyrobleski Joseph ⊙  
 1605ΔKingsbury Clarence C ⊙  
 Sullivan Albert J  
 1606ΔWestbrook James A ⊙  
 1607ΔAngelo Joseph ⊙  
 1608 Winslow James T ⊙  
 1609ΔBell G Edw jr  
 1610ΔBrady Chas T ⊙

1611ΔYounts Roy L  
 1615ΔBrown Holland W ⊙  
 —Tucker intersects

**THOMAS —From 509 Martin east  
 to Macon**  
 —Kruze intersects (ns not open)  
 514ΔClemmons David L (c) ⊙  
 515ΔWilkins Addie D Mrs (c) ⊙  
 516 Hicks Henry (c)  
 518ΔHarris Isalah P Rev ⊙  
 521 Dillworth Mary L (c)  
 522ΔJones Ida S (c) ⊙  
 523 Whitworth Mary Mrs (c)  
 —Macon intersects

**THORNLOW — From 913 S Elm  
 east ½ block**  
 109 Jones Geo W ⊙

**TIPTON PLACE (Formerly Rail-  
 road)—From A&YRR south to  
 340 W Bragg**  
 402ΔGate City Roofing Co Inc  
 contrs  
 —Field intersects  
 cor Sou Railway System (div  
 engs dept)  
 601-03ΔLewis F D & Son Inc  
 concrete contrs  
 —W Lee intersects  
 703ΔWilliams Thos A ⊙  
 705ΔBrandon Wm O jr  
 706ΔBrown Wm D  
 707ΔClodfelter Wm H  
 708ΔSutton Geo R ⊙ cabt mkr  
 709ΔKelly Wm C ⊙  
 710 Kelly Clarence E  
 712ΔStockman Nannie L Mrs ⊙  
 714ΔAnderson Joseph D (c) ⊙  
 —W Bragg intersects

**TODD—From Hall south to Clark,  
 1 east of Freeman's Mill rd**  
 2001ΔMcKnight Elcie E ⊙  
 2003 Tilley L C ⊙  
 2005ΔJames Herman E ⊙  
 2006ΔOvercash Walter J  
 2007 Brady John H ⊙  
 rearΔClaybrook Marvin M  
 2008ΔHughes Chas D ⊙  
 2009ΔWilliams John T  
 2011ΔLewis Don L  
 2013ΔTutterow Ray E ⊙  
 —City limits  
 —Guilford County  
 —Clark intersects

**TOMLINSON — From S Clinton  
 east to Macon, 2 south of E  
 Market**  
 800ΔSwift & Co whol meats  
 805 Grler Clarence (c)  
 807 Sheffield Bessie Mrs (c)  
 809 Stevenson Maude Mrs (c)  
 811ΔHayes Vivian Mrs (c)  
 813 Green Leo O (c)  
 815ΔAdams Eugenia Mrs (c)  
 817 Cook Almetha (c)  
 819 Burnett Wm (c)  
 821 Hairston Colean (c)  
 823 Rigbee Pinkie Mrs (c)  
 —Macon intersects

**TOWN (Lathamtown)—From Oak  
 Grove south to city limits, 1  
 west Pinecroft rd**  
 —Nabor intersects  
 ΔWilson Everette ⊙  
 ΔBlackwelder James S ⊙  
 —(Not open between Nabors and  
 city limits)

**THE ART SHOP, INC.**  
 CAMERAS — PHOTOGRAPHIC SUPPLIES — PICTURE FRAMING — OLD PRINTS  
 KODAK FINISHING

118 W. MARKET

TEL. 5315

# HUGHEY TILE COMPANY

TILE, MARBLE, TERRAZZO, ASPHALT TILE AND RUBBER TILE

Burlington Rd.

P. O. Box 306

Phone 7090

**CITY LUMBER CO.**  
COMPLETE LINE BUILDING MATERIALS

TEL. 4-1577

517 PRESCOTT

**JOHN ROBBINS MOTOR CO.**

**GMC TRUCKS**

Trucks  
Parts  
and  
Accessories

**CROSLY CARS SALES and SERVICE**

915 W. LEE ST.

TELS. 6989 and 3-3112

**TOWN (Lathamtown)—Contd**  
—Center intersects (not open)  
—City limits  
—Guilford County

**TREMONT DRIVE N** (Sunset Hills) — From 2200 W Market north to Friendly rd  
—Madison av intersects  
—Rolling rd intersects  
300ΔSmith J Wesley ◎  
301ΔLindau Carrie B Mrs ◎  
302ΔBillis J Turner ◎  
303ΔVaughan Emma K Mrs ◎ nurse  
304ΔBentz Richd L R ◎  
305ΔWharton John D ◎  
306ΔPatterson John D ◎  
309ΔGreene David F ◎  
311ΔAgle E Heath ◎  
313ΔSmith Ludie M Mrs ◎  
—Friendly rd intersects  
406ΔBray Fred F jr  
408 Shaw Frank A  
410 Staton Wm C  
—Villa dr ends  
506 Johnson Eldridge J  
508 Vacant  
510 Henson Perry C  
512 Smith Chester L  
514 Howell Milton R ◎  
516 Vacant  
518 Vacant  
520 Richardson James B  
—Overlook ends  
600 Dalton Joseph C  
602 Vacant  
604 Vacant  
606 Vinson Ralph G  
608 Vacant  
610 Vacant  
612 Vacant  
614 Vacant  
616 Garforts Chas C jr  
618 Vacant  
620 Vacant  
624 Vacant  
—Mimosa dr ends

**TREMONT DRIVE S**—From 2200 W Market, south to Walker av  
101ΔRoach Geo H ◎  
103ΔMcDade Dewey D ◎  
105ΔTaylor Jas N ◎  
106ΔCarr Wilfred C ◎  
109ΔRobbins Cecil W Rev ◎  
110ΔBishop Betsy G Mrs ◎  
111ΔBerman Harry H ◎  
112ΔEdwards Romie M ◎  
113ΔTaylor Eva K Mrs ◎  
114ΔHedrick Eccles E ◎  
115ΔLightfoot Wm H ◎  
117ΔThomas J Graham ◎  
—Sylvan rd intersects  
200ΔHunter F Millard ◎  
Pinkston R S  
ΔSheffield Carl E  
201ΔArnold Mack A ◎  
202ΔYork Wm M ◎  
203ΔCollings Ruth M ◎  
204ΔWade Lyle B ◎  
205ΔWhitaker Danl W ◎  
206ΔCulbreth Georgia S Mrs ◎  
207ΔCrawford Irvin C ◎  
208ΔSaries Fredk W ◎  
209ΔWestmoreland Roy A ◎  
210ΔPhillips Chas W ◎  
211 Under construction  
212ΔBishop Myra C Mrs ◎  
213ΔHendrix Seth W ◎  
214ΔCraven Benj F ◎  
215ΔTrexler Donald H ◎  
216ΔSnipes Chas D ◎  
217ΔTorrence Danl A jr ◎  
219ΔHendrix Jas R ◎  
220ΔHoghead Wm H ◎  
221ΔHill Mittie E ◎  
222ΔWebster Danl E ◎  
224 Vacant

225ΔLamb Frank W ◎  
—Wright av intersects  
301ΔPhillips Parker D ◎  
302ΔAdler Jerry J ◎  
303ΔBone Joseph C ◎  
306ΔSmith Sidney E ◎  
307 Spyke Harvey S ◎  
308ΔHamrick Earle A jr  
309ΔCary Robt D  
ΔFalls Mary K Mrs  
310ΔStade Robt C Rev  
311ΔColtrane Wm L ◎ bldg contr  
—Walker av intersects

**TRINITY** — From 1700 Asheboro northeast to Stephens  
609 Dorsett Walter B (c) ◎  
806ΔMcCulloch Press The printers  
—Britton intersects (ns not open)  
905ΔMorehead David W ◎  
906ΔPeoples Asbie  
—Larkin intersects (not open)  
—Curry begins (not open)  
—South Side blvd intersects (not open)  
—Stephens intersects (not open)

**TRINITY AV** (Highland Park West) (Guilford County)—From Ashland dr northwest to beyond Dartmouth, I west Car-nell  
4322 Craven Wm E ◎  
4326ΔEdmondson Eug H ◎  
—Lehigh intersects  
4404ΔMorgan Harvey E jr  
4406 Freeze James T  
4412ΔEvans Roy N jr ◎  
4416ΔBell Roland D ◎  
4420ΔAbernathy James W ◎  
4422 Amos Dewey L ◎  
—Dartmouth ends

**TROGDON**—From 1100 S Aycock west to Valley Park drive (not open between Warren and Valley Park drive)  
1501 Ward Leon T  
1503ΔMaynor Theo C ◎  
1505 Vacant  
1513ΔWalker J Robt ◎  
1515ΔEmerson Reavis O ◎  
1517ΔDuckett H Donald  
1519ΔRussell Arch T ◎  
—Edgecombe begins  
1601ΔMay Ferrell Mrs ◎  
1605ΔHopkins J Elmo Rev  
1609ΔShepherd Chas W jr ◎  
1612ΔWorrell Hennie E ◎  
1613ΔBoyd Pate L ◎  
1616ΔApple C Neal ◎  
1619ΔPoole Lonnie L ◎  
—VanWert intersects (ns not open)  
1701ΔGriswold Viola T Mrs ◎  
rearΔCraig James N  
1703 Vacant  
1705ΔMiller Osborne L ◎  
1706ΔOdom Curtis E ◎  
1707ΔMcDowell John C ◎  
1708ΔOakley Roy L ◎  
1709 Boyd Thos P ◎  
1710ΔFine Elwood H ◎  
1711ΔBlack Nell H Mrs ◎  
—Warren ends  
—(Not open between Warren and Valley Park dr)  
—Bertie intersects (not open)  
—Perry intersects (not open)  
—Valley Park drive intersects

**TROY**—From 1100 Pennsylvania south I block, I west of Ashe-boro

2109ΔCoble Eug M ◎  
2111ΔBaynes J Paul  
2113ΔPeele Escoe H ◎  
2119 Lawson Ernest (c)  
2123ΔBrewer Harvey J (c) ◎  
ΔGillespie Pk Golf course  
—City limits  
—Guilford County

**TRYON** (Lindley Park Manor)—From 320 Ashland dr north to Parkwood dr, I south Parkwood dr  
301 Apartments  
(A)ΔLedy John A  
(B)ΔGass Kenneth J  
(C)ΔWhite Nellie G  
(D)ΔTaylor John B  
—Parkwood dr intersects

**TUCKER** (Edgeville) — From 18 Meadow north to Phillips av, 3 west of Summit av

1125 Free Will Hollness Ch  
1236ΔDavis Carley E  
1238 Haigler Donald R  
1240 Johnson Bill A  
1242 Vacant  
1244 Vacant  
1246 Vacant  
1248 Zetwo Edw J  
—Fairbrather begins  
1300ΔTurner Bartley A ◎  
1306 Under construction  
1307ΔHicks Eug ◎  
1308ΔManess Douglas ◎  
1309ΔSummers Carlton ◎  
1311 Summers Wm B ◎  
1326ΔJones Robt C ◎  
1328 Edgeville Bapt Ch  
—Textile dr intersects  
1406ΔGaines Malphus T ◎  
1408ΔLovett John W ◎  
—Ridgewood av ends  
1500ΔMoore D Talmadge ◎  
1506ΔShrophshire Clarence F ◎ carp  
1508ΔMoore Rose M Mrs ◎  
1509 Under construction  
1510 Leonard Alice Mrs  
—Brighton begins  
1511ΔBowman Clark W ◎  
1512ΔShropshire Jack S ◎  
1513ΔScales Betty C ◎  
1516ΔMilam James L ◎  
1517ΔCox Kath Mrs ◎  
1518 No return  
—Boone intersects  
1520ΔClark Thos F ◎  
1521ΔSquires Shelton G ◎  
ΔAcme Cabinet Shop  
1522ΔBrights Emory H ◎  
1523ΔMarshall Howard W ◎  
1524ΔStanley Henry F ◎  
1527ΔRobinson Herbert K ◎  
1528 Hollingsworth Grady G  
1528ΔBrayme Clyde ◎  
1529ΔTalbert Oswell H ◎  
1530ΔRiddle Alton L Rev ◎  
1532ΔTurner Jas P ◎  
1533ΔHicks Roy E ◎  
—Ryan intersects  
1600ΔCampbell Homer W  
1601ΔSwaney Shelton H ◎  
1604ΔCampbell J Collm ◎  
1605ΔBeaver Wm B ◎  
1606ΔStowe John ◎  
1607 York James E ◎  
1608ΔCrawford Thos M ◎  
1609ΔNorwood Leroy  
1610ΔTucker Clarence N ◎  
—Phillips av intersects  
2303ΔHayes Marvin C (c)

**TURNER COURT** — From 118 N Dudley east ½ blk, I north of E Market

# BROWN-HAMEL MORTGAGE CO., Inc.

"HEADQUARTERS FOR HOME LOANS"

212 W. Gaston

Phone 4-6387

# FRAZIER PIANO CO., INC.

OLDEST PIANO HOUSE  
SELLS WORLD'S OLDEST AND BEST PIANOS

125 S. DAVIE

TEL 2-1462

TURNER COURT—Contd  
1005ΔWatkins David H (c) ⊙

34  
TUSCALOOSA—From 1000 Ashe-  
ville east beyond East Side dr  
—Pearson intersects

607 Dixon Carl P  
608ΔMitchell Deafton A ⊙  
612 Burks Herman H ⊙

—Martin intersects  
702ΔThompson Clara A Mrs ⊙  
703ΔPurdy Thos P

704ΔMatthews Alice Mrs ⊙  
705ΔHoy Olive H Mrs ⊙  
706ΔTeal C Howard ⊙

708ΔPettlgrew Lawrence J ⊙  
709ΔShaw Thos C ⊙  
710 Wood John S jr ⊙

—Omaha intersects  
—(Not open between Omaha and  
Bennett)

—Bennett intersects (not open)  
808 Dunbar Ellen Mrs (c)  
810 Dillard Andrew B (c)

816ΔBrown Patsy Mrs (c)  
917 Under construction  
918ΔBrown Robt (c)

924 Hall Iola Mrs (c)  
926 Shamburger Rufus E (c)

—Best intersects  
1204ΔTowns Richd (c) ⊙  
1206ΔBrown Cornelius (c) ⊙

1208 Hines Laddie Mrs (c) ⊙  
1210 Lindsay Edna Mrs (c) ⊙  
1212ΔSharpe Caldwell P (c)

1214 Gilreath Cicero (c)  
—Law intersects (not open)  
—(Not open between Law and be-  
yond East Side drive)

—Logan ends (not open)  
—S Benbow rd intersects  
—Hanlon intersects (not open)

—East Side drive intersects (not  
open)

9  
TWYCKENHAM DRIVE — From  
1500 Garland dr west beyond  
Seminole dr, I east of Pamlico  
dr

700ΔWilkerson I Otis ⊙  
702ΔWood Sidney B ⊙  
704ΔSmith H Ted ⊙

705ΔKessler Robt C ⊙  
708ΔSchlosser Andrew J ⊙  
709ΔTruitt Wm O ⊙

711ΔRichardson Lovelace H  
—DeSoto pl begins

800ΔFarr David T ⊙  
801ΔCooley Geo E ⊙  
802ΔAlexander Louise B ⊙

803ΔHumphrey Vann H ⊙  
804ΔBumpass Rosa B Mrs ⊙ kin-  
dergarten

805ΔHensley Gay W ⊙  
807ΔBxerly John B  
808 Langston Deloris H Mrs ⊙

ΔWhitaker Frank P  
809ΔWinecoff Jas B ⊙

—Cardinal pl intersects  
—Seminole dr intersects

1000ΔKearns Eug w 0  
1001ΔNix Harry S ⊙  
1002ΔLatham Frank B jr ⊙

1003ΔWeaver Wm R ⊙  
1004ΔSykes Jas W ⊙  
1005ΔWagoner G Lawrence ⊙

1006ΔWebster Chas R ⊙  
1007ΔOsborne Z Thos ⊙  
1008ΔCleaves Fredk T ⊙

1009 Vacant  
1010ΔDobbins Geo W ⊙  
1011ΔDumaresq Herbert F ⊙

1012ΔTate J Alonzo ⊙  
1013 Hutchinson Don M ⊙  
1014ΔKennedy Wm E ⊙

1015ΔMitchell Harry H ⊙  
1016ΔWannamaker Chas W jr ⊙

1018ΔWitherspoon James H ⊙  
1020ΔPierce Luther T

35  
UMSTEAD — From Warren west  
to Hertford, I south of Midway  
—Bertie begins (not open)

—Perry intersects (ss not open)  
—Hertford intersects (not open)

25  
UNION—From 800 S Cedar west  
to Lexington av

603ΔParrish Fred G ⊙  
605ΔEnoch Emily R Mrs ⊙  
607 Campbell Bettie C Mrs

609 Rinaldo Nello Statuary  
611 Smith Ivan ⊙  
613 Bass James E ⊙

615ΔHaynes J Robt jr ⊙ prntr  
619ΔMcConnell Harry G  
623 Mathews Hal

—Dick intersects  
705ΔStone Floyd W ⊙  
—Dillard intersects

813ΔMyers Wm F  
815 Vacant  
816ΔSnead Opie L

31  
—Silber av intersects  
904ΔGray Frank B

906ΔAlala Jos ⊙  
907ΔMcClamrock Bessie Mrs  
908 Earl Chas B ⊙

ΔJarrett Daisy Mrs  
909ΔRay Wm E ⊙  
910ΔCarson James M ⊙

911ΔEvans Carl E  
912ΔChambers Robt L ⊙  
913ΔDawson Doyle R

—Gregory begins  
917ΔParks Chas W ⊙

Parks Transfer  
918ΔVuncannon Mary E Mrs ⊙  
919ΔBelch Lennon W ⊙

921ΔCzornilj Peter ⊙  
923ΔWilliams Bessie M Mrs ⊙  
925ΔSnyder John P ⊙

927ΔDavis Newton B ⊙  
—Highland av intersects  
1001ΔWelborn Edgar E ⊙

1003ΔEllison Joseph C  
1005 Draper Chas L  
1006ΔWithers W A

1007ΔThomas Felix A  
—Piedmont ct begins (not open)  
1008ΔCook Wm P ⊙

1009ΔKimbrow Spencer T ⊙  
1010 Maynor Calvin O ⊙  
1011ΔGallman Fred J ⊙

1012ΔMiller Ernest E ⊙  
1013ΔGathings Henry S ⊙  
1014ΔWalker Wm A ⊙

1015ΔQueensberry Lavenia L ⊙  
1017ΔFogleman Chloe P Mrs  
1019ΔKoontz Grady L ⊙

—Lexington av intersects  
37  
UNIVERSITY DRIVE—From Wal-  
ker av South I block west of  
Mayflower dr

cor College Park Apts  
500ΔNisbet Thos B

ΔWoodward Wyman P jr  
Roberson Claudia Mrs

501 Apartments  
(A)ΔStafford Raymond L  
(B)ΔBoyle Billie D Mrs

(C)ΔHolston Roy W  
(D)ΔWatson John C jr  
Street continued

502ΔGreene Paul C  
503ΔHastings Ruth  
505ΔHuffman Edith

506ΔSimpson Merle R Mrs  
507ΔRitchie Owen  
509ΔHowell Jane S

510ΔRomels Robt M

511 Apartments

(A)ΔStratemeyer Clara G  
(B)ΔMontgomery Violet Mrs  
(C)ΔHuffman Joseph B

(D)ΔLove Walter E  
Street continued  
512 Vacant

513 Apartments  
(A)ΔLudwick Wm R  
(B)ΔMcNeely Robt H

(C) Vacant  
(D)ΔGreeson E M  
Street continued

514ΔDickinson Roger  
515ΔWinstead Doris J Mrs  
516 —

517ΔPeters Edna W Mrs  
518ΔMorgan Sallie M Mrs  
519ΔDoan Wilmot

520ΔVaughan Wm E  
521ΔCarroll Wm R  
522ΔDuncan W Vernon

524ΔBoylan Merle E  
526ΔNienaber Louis O  
528 Thomas James J

530ΔDohm Herman A  
532ΔRoberts Ruth Mrs  
536ΔPait Henry K

538ΔTurrentine Hugh W  
600ΔSteel A Logan jr  
601 Phillips Otis O

602 Vacant  
603 Cain E P  
604ΔSmith Dennis

605ΔHuber David C  
606ΔAshworth Wm H  
607ΔMoorefield Warner H

608ΔFaircloth Wm H  
609ΔSnavelly Hugh J  
610ΔKline Robt W

611 Vacant  
612ΔSmith John P  
613ΔJones Lamar R

614ΔCrews Chas F jr  
615 Myers Edw L  
617ΔHeath Carlos W jr

618ΔHunter Fredk  
619ΔSander Robt A  
620ΔReeves Wm H jr

621ΔHiggins Ray E  
622ΔGorrell Clarence B jr  
623ΔShelton Herman C

624ΔHatfield Harold B  
625ΔWyatt Kenneth V  
626ΔGlasgow Wm L

627ΔDurrwachter Edw A  
628ΔBryson Thos H jr  
629 Hickey Peter J

630ΔSoles W R  
631ΔJohnson Merla  
632ΔRobinette H F

633 Vacant  
634 Marshall Rex  
635ΔWells Hendricks W

636ΔFox Lloyd P  
637ΔSewell Dave W  
638ΔPrice Thos E

639 Deese Eug  
640ΔPrince Sarah E Mrs  
641ΔCook J Lindsay

642ΔFulp Molly Mrs  
643 Binger Vernon L  
644ΔEllis Laynelle Z

646ΔPhillips Flora Mrs

16  
UPLAND DRIVE (Proximity Drive  
Works)—From Textile drive  
north to 3d, I west of Summit av

1500ΔCanter Henry W  
1502ΔMONEY Hustler C  
1504ΔTippett J Ralph

1506ΔPurvis Swannie Mrs  
1507ΔDraffin Burton C  
1508ΔJames Wm H

1509 Westmoreland Clarence B  
1510ΔEllington Guy J  
1511ΔGreer Hillford F

1512ΔPearman Robt W  
1513ΔJohnson Herman

2168 Lowndale Dr.

# TOYLAND

Open Year 'Round!

# 3-937

TEL.

FOR GREENSBORO'S LARGEST TOY AND JUVENILE FURNITURE, IT'S—  
WARREN'S

## GIBBS MACHINE COMPANY

• • •  
Textile  
Machinery  
Specialties

• • •  
CONTRACT  
MACHINE  
WORK

• • •  
Light Grey  
Iron  
Brass, Bronze  
and Aluminum  
Castings

TEL.

5088

1023 W. Lee  
P. O. Box 1323

## MARTIN'S STUDIO

COMMERCIAL and CANDID PHOTOGRAPHERS

"Story Telling Photography"

112 E. GASTON

TEL. 7237

**HOME  
SPECIALTY**

Venetian Blinds  
Window Shades  
Metal Trims

Asphalt Tile  
Rubber Tile  
Aluminum Tile  
Plastic Tile

Linoeum  
and  
Carpets

1300  
Battle Ground  
Ave.

TEL.  
**3-3736**

**JONES-  
LEWIS  
FURNITURE  
CO., Inc.**

Complete  
Home  
Furnishings

121  
N. ELM

TEL.  
**2-4107**

**SMITH-DOUGLASS CO., INC.**

"S-D ON YOUR FERTILIZER BAG MEANS SQUARE DEAL"

1116 W. LEE ST.

PHONE 5815

**UPLAND DRIVE (Proximity Print Works)—Contd**

1514ΔEverage T Clinton  
1515ΔSmith Robt E  
1516ΔPegram Robt B  
1517ΔSpires C Lemon  
1518ΔScott Homer A  
1600ΔMitchell Raymond McK  
1601 McCandless Everett W  
1602ΔGilmore Wm E  
1603ΔCrutchfield Clifton D  
1604ΔHough Thos J  
1605ΔBurke Essie Mrs  
1606ΔGreer Dallas R  
1608ΔTeague Gary J  
1610ΔTempleton Drath T  
1612ΔJohnson Robt B  
1614ΔFarrish S Boyd  
1616ΔBrady Walter W  
1618ΔPegram Jas J  
1620ΔSnipes Oscar H  
cor Cone Finishing Co (Filter plant)

**UTILITY (ORD)—From Industrial av south, I west Warehouse**

706ΔIndustrial Insulation Co Inc

**VALLEY PARK DRIVE — From 1900 W Lee south beyond City limits**

1009ΔSouthern Fixture Mfg Co corΔJuvenile Hosiery Mills Inc  
—Holbrook ends  
1101 Vacant  
—Hertford ends (not open)  
1305ΔMeeks Robt F  
1307 Vacant  
—Melview begins  
—Trogon ends (not open)  
1408 Dorsett Geo I Δ  
1410ΔLayne Carl R Δ carp  
1412 Durham Wade E Δ  
1414 Love Jos T Δ  
—Oak ends  
1506ΔHockett Annie M Mrs Δ  
—Ellington begins  
—Marion ends  
1602ΔNelson Henry P Δ  
ΔMurray Robt L  
—Pine Bluff begins  
1700ΔJohnson Mattie B Mrs Δ  
1702ΔThomas Raymond A Δ  
1704 Vacant  
1712ΔValley Pk Gro  
—Grove ends  
—Maywood begins (not open)  
—Elmwood av ends  
1800ΔWest Garrie C Δ  
1802ΔYanhoy A Herbert Δ  
1804 Marion Wm N Δ  
1808ΔDean Cletus E Δ  
1810ΔSnyder Philip O Δ  
1812ΔVaughan Grover B  
ΔGhoro Towel Supply Co  
—Florida ends (not open)  
1850ΔWinslow Mack L  
—Bailey begins  
2000 Peeden Nathan J  
2001ΔSimmons Robert J Δ  
2002ΔRickman Sallie E Mrs Δ  
—Boyden ends  
2010 Holden R Roy  
2017 Steele Claude B Δ  
ΔSteele C B Radio Serv reprs  
2023ΔBailliff Lawrence F Δ  
—City limits  
ΔHubert Paul D Δ  
ΔMartin Robt E Δ  
ΔMinor Frank J Δ genl contr  
ΔPiedmont Dairy  
ΔMichael Joseph F Δ

**VALLEY VIEW ROAD (Bessemer Sanitary District)—From 4100 Peterson north to Phillips av**

1100ΔDean Carvln A Δ  
1101 Pickard Alf L Δ  
1103 Flunker Eric A Δ  
—Woodale Ia intersects  
1203 Whittle Eva F Mrs Δ  
1204 Pike Madeline Mrs Δ  
1206 Parrish June Δ  
1208 Brown Paul O Δ  
1209ΔPrice Paul Δ  
1213ΔNease J Leroy Δ  
1214 Sheppard Jas C Δ  
1219ΔCoffey N Clyde Δ  
—Phillips av intersects

**VANCE—From 300 E Bragg south to Burtner**

813ΔMurphy Thos R (c) Δ  
814ΔMorrow Beulah M Mrs (c) Δ bdg  
815ΔMcDougal Levi M (c)  
816ΔFaucette Alex G (c)  
817ΔGoins Gordon (c)  
819 Davis Zebedee (c)  
821ΔWilliams John H (c)  
822 McNeal Mamie (c)  
823 Watson Irving J (c)  
824 Vacant  
828ΔJarrell Saml M (c)  
829ΔSimpson Wm H (c) Δ  
835ΔGunn Wm T (c) Δ plstr  
836-38ΔJackson Wm A (c)  
839ΔHall Della Mrs (c)  
840 Roseborough Mamie Mrs (c) Δ

842ΔDonnell Flatie (c)  
843ΔWalker Wiley (c) garage  
844ΔCunningham Willie (c)  
845 Vacant  
846ΔHarris D C (c)  
847ΔOwens Maggie Y Mrs (c)  
848ΔMoore Saml (c)  
849 Vacant  
850ΔHarris John H (c)  
851 Hall John (c)  
852ΔBarnes Paul (c)  
853 Alston D Monroe (c)  
857 Crawford Lawrence (c)  
858ΔCrawford Miles A (c)  
860ΔGrogan Wm  
862ΔHolyfield Ardlist W  
863 Vacant

—E McCulloch intersects  
904ΔThomas Unity M Mrs Δ  
906 Coble Wm A  
910ΔBerry Jesse T  
—Gilbert ends  
924ΔNewton Fred W  
926ΔFerrell Robt L Δ  
—E Whittington intersects  
1005 Ryals Stuart G Δ  
1006ΔHopper Thos B Δ  
1008ΔFerris Ernest H jr Δ  
1010ΔLanning Earl H jr Δ  
—Wiley intersects (es not open)  
1104 Vacant  
1105ΔCraven John B  
1106ΔBurns Frank D jr  
1107ΔFarrar Wm M  
1108 Davis Jas S Δ  
1109ΔFletcher D P  
1110ΔShields Artie M Mrs Δ  
1112ΔSteele Glennon H Δ  
1113ΔLivengood Hegga H Δ  
1114ΔLloyd Harold E Δ  
1116ΔMcKeithan James R Δ

—Andrew intersects  
1205ΔLocke Jas E Δ  
1207ΔVernon Jas R Δ  
1209ΔFee Lorán C Δ  
1213ΔStewart Howard L Δ  
—Burtner intersects  
1216ΔJohnson Wm F Δ  
1217ΔO'Brien Claude C jr Δ

**VAN WERT—From 1611 W Lee south to Boyden**

1002ΔMesser Sherman W

1004ΔTempleton Francis L  
1007ΔEarl C Clifton Δ  
1014ΔPaschal Earl Z  
—Holbrook intersects  
—(Not open between Holbrook and 112)

1112ΔThackerason Jesse V Δ  
1113ΔAlley Mack C Δ  
1114 Brightwell Claude A  
1116 Allred John W  
1117ΔJohnson Wm L Δ  
1118ΔBarham John G Δ  
1119ΔGarner John F  
—Midway intersects  
1200ΔKellam Byrd D  
1202 Messer Herman C  
—(Not open between 1202 and Trogon)  
—Hertford intersects (not open)  
—Trogon intersects  
—Oak intersects  
—Marion intersects  
—Grove intersects  
—Elwood av intersects  
—Florida intersects  
—(Not open between Florida and Boyden)  
—Boyden begins (not open)

**VAUGHN—From 2700 High Point rd, west to Rowe**

2508ΔTuttle J Roscoe Δ  
2511ΔCurl Clifford D Δ  
2513ΔPeacock Joseph B  
—Rowe ends

**VICTOR PLACE—From King east to 342 McAdoo av**

ΔTextile Specialty Co Inc loom reed mfrs  
—McAdoo av intersects

**VICTORIA — From Fisher Park Circle west to 1000 Wharton**

—Simpson ends  
303ΔIsaacson Ida H Mrs Δ  
305ΔHarris R Kennedy Δ  
307ΔHall Calvert R Δ  
—N Eugene intersects  
402ΔAngel Jack B Δ  
403ΔTilley Eliz Δ  
404ΔStrayhorne Verna Δ  
406ΔTudhope Liwyn P Δ  
407ΔLassiter Mada J Mrs Δ  
409ΔKlingman Maude E Mrs Δ  
—Wharton intersects

**VICTORY (Lathamtown) — From Oak Grove south to city limits**

—Nabors intersects (not open)  
100ΔGallimore Homer L Δ  
—(Not open between 1/2 block north of Center and City limits)  
200 McArthur Toney J Δ  
—Flemek Carl J Δ  
—Brooks John C Δ  
1408ΔBuckner Richd F Δ  
—Center intersects (not open)  
—City limits  
—Guilford County

**VIEW (Guilford College)—From College rd east one block I north of Winston-Salem rd**

Culler Wayne C  
ΔJones Geo W Δ  
ΔDavis Ted E Δ  
ΔMinich Danl C  
Robbins J Raymond  
ΔWelker C Otis Δ  
Waynick & Welker bldg contrs

**FLEMING-SHAW TRANSFER CO., Inc.**

Local and Interstate Moving—Heavy Hauling and Rigging  
AGENTS UNITED VAN LINES

310 E. Sycamore

Phone 3-6934



SPORTING  
GOODS  
HARDWARE

# ODELL'S

ESTABLISHED 1872

THE CAROLINA'S GREATEST HARDWARE HOUSE

BARRETT  
ROOFING  
APPLIANCES  
WHOLESALE  
EXCLUSIVELY

VILLA DRIVE (Sunset Hills) — 15  
From Overlook northwest, 1  
northwest of Friendly rd  
1800 Faulk Herman C  
1801 Hansen Edwin R  
1802 Hemminga Harry D  
1803 Clay John W  
1804 Wilson Alan E  
1805 Poteat Irvln  
1806 Cockman Wilbur M  
1807 Glover Wm B  
1808 McElvain Clyde  
1809 Hart Jack  
1810 Rose A Edwin  
1811 Reeves Wm W  
1812 Holt Murrell H  
1813 Brooks Jack M  
1814 Williams Neal B  
1815 McGuire Saml R  
1816 Stanley E D jr  
1817 Jacobson Albert J  
1818 Lauderdale Thos W jr  
1819 Vanderford Thos H  
1820 Hill Robt G  
1821 Stephens Geo A  
1822 Perry Mary C Mrs  
1823 Hutton Joseph M  
1824 Corbett Henry T  
1825 Hutton Allan H  
1826 Thompson Carl C  
1827 Goodman Clifford L jr  
1828 McMillan Chas C  
1829 Zane Gordon N  
1830 Cates Henry A  
1831 Stevens Richd B  
1832 Amos L Robt  
1833 Russell Leonard M  
1834 Craddock Geo L  
1835 Murphy Wm W jr  
1836 Stadler Monroe  
1837 Tew C C  
1838 Hartsook Lou A jr  
1839 Tingen Clarence A  
1840 Sox John A  
1841 Brice Joseph V  
1842 Tomory Elliott K  
1843 Sumner John  
1844 Burt Obie C  
1846 Dyer Richd S  
1848 Simeone Alf A  
1850 Neal Shore A  
1852 Truitt James H  
1854 Kimble Raymond jr  
1856 Fogleman Chas M  
1858 Cooper Chas A C  
1860 Brodeur Adrian P  
1862 Horne Ashley jr

VINE (Proximity) — From 3d  
north to 7th, 2 west of Summit  
av  
1101ΔCostner Jesse A  
1103ΔLambert Chas W  
1105 Phillips Josephine B Mrs  
1107ΔDeLancey Jack C  
1109ΔWatkins Saml G  
1111ΔHornady James D  
—4th intersects  
1200 Prox Meth Ch  
1201 Francis Yancey M  
1202ΔHobbs Claude W  
1203ΔLemons Malcolm L  
1204ΔManess Louis S  
1205ΔSeawell Joseph T  
1206 Rickman Emma Mrs  
1207 Ritter Rose C  
1208ΔPatterson Wyley E  
1209ΔManess Hubert W  
1210ΔPatterson Sue M Mrs  
1211ΔMills Jas T  
1212 Paschal Jesse G  
1213ΔLeonard Lonnie E  
1214 Jordan Calvin E  
1215ΔPatterson Mark B  
—Meadow intersects  
1300ΔSolomon Walter T  
1302ΔJenkins Jasper R  
1303ΔMorrison Wm D

1304ΔCaviness Graham A  
1305ΔKidd Isaac J  
1306ΔBrewer John T  
1307 Cobb Sample B  
1308ΔThomas Alf  
1309 Patterson Henry G  
1310ΔSwaney Ethel W Mrs  
1311ΔEverhart Britton L  
1312ΔTrogon Oscar L  
1313ΔRitter Roy W  
1314ΔSmith J Walter  
1315ΔEdwards Susie Mrs  
1316 Brewer Walter N  
1317 Rice Geo E  
—6th intersects (walk only)  
1400ΔBristow Allen J  
1401ΔRatliffe Geo T  
1402ΔOverman Sarah J Mrs  
1403ΔCraver Fannie P Mrs  
1404ΔAndrews Paul T  
1405ΔShropshire Robt B  
1406ΔMelvin Priest T  
1407ΔStanley Roy G  
1408ΔStanley C Columbus  
1409ΔNichols Earl R  
1410 Pickard Jesse H  
rear Pickard Howard C  
1411 Kallam Tbos L  
1412ΔLevan Carl L  
1413 Harris James P  
1414 Page Marvin J  
1415ΔDoyle Wm  
1418ΔSwofford Joseph C  
1420ΔMartin Thos M  
1422 Capes Chas T  
—7th begins  
1501 Swain Glenn J  
1503ΔLeardon Robt  
1505ΔDeaton Chas B

VINE — Continuation of Vine  
(Proximity)—From 9th north to  
12th  
Cone Mills Corp (Revolution  
Div)  
2101ΔRevolution Rexall Drug Co  
Sykes Ralph J restr  
2103-05 Cone Mills Corp (comp and  
paymasters ofc)  
Cone Mills Corp (training  
dept)  
Textorian The newspaper  
2113ΔTalbert Wm C  
2115 —  
2117ΔCrodock Chas H  
2119ΔLynch Mary E Mrs  
2121ΔHobbs L Robt  
2123ΔRierson Clifton T  
2125ΔJames Geo R  
—10th ends  
2201ΔLove John T  
2203ΔDennis D Hayes  
2205ΔPhillips J Marvin  
2207ΔMoore Hannibal H  
—Water begins  
2209ΔWatkins Garland T  
2211ΔCampbell Coley J  
2213ΔSmith Luther D  
2215ΔLove John A  
2217ΔBlake Barney A  
—11th intersects  
2301ΔStuttis Harry C  
2203ΔBowles Wm F  
2305ΔCagle Ransom H  
2307ΔRitter J Lennie  
2309ΔMoore Musco S  
2313ΔCity Fire Dept Sta No 3  
—Gordon begins  
2401 St Paul's Meth Ch  
—12th intersects  
VINE (White Oak Cotton Mills) 22  
—From 12th north to 18th, 2  
west of Fairview  
2400ΔHoney Eug H  
2401ΔTrollinger W Vance jr  
2402 Stone Annie H Mrs  
2403ΔWyrick Raymond R

2404ΔChildress Lorena M Mrs  
2405ΔFrazier Jas  
2406ΔStarling H Frank  
2407ΔLucas Gilbert R  
2408ΔSmith Elsie P Mrs  
2409ΔSawyer Robt O  
2410ΔKeaton J Leonard  
2411ΔJenkins Milton A  
2412ΔWyrick Ida E  
2413 Garner Syronia G Mrs  
2414ΔChildress Alma B Mrs  
2415ΔCooper J Newbern  
—14th intersects  
2500ΔLawson Erastus D  
2501ΔWhite Oak Mills Nurses  
Home  
White Oak Welfare Dept  
2502ΔCraven C Clifford  
2503ΔBrewer Jane P Mrs  
2504ΔWatson Melvin O  
2505ΔHayes Herman H  
2506ΔWheeler Maude W Mrs  
2507ΔMcCollum Wm C  
2508ΔColeman David C  
2509ΔShepherd John H  
2510ΔMcNeal Gladson E  
2511ΔBrown Carmie H  
2512ΔDagenhart H Wilson  
2513ΔSmith Chas C  
2514ΔMoore Barney W  
2515ΔMurray Alf R  
—16th intersects  
—17th intersects  
—18th intersects

VIRGINIA—From 300 W Bessemer  
av, north beyond W Northwood  
1101ΔGarber Edgar C  
1111ΔOettinger Eli M  
1114ΔRich Hadsell W  
1115ΔFillippelli Mario L  
1116ΔElliison John G B  
1117ΔGreen Emry C  
1119ΔHarrison Chas G  
1120ΔEubanks E Carson  
1121ΔFaison Ralph R  
1122ΔKeyes Wm J  
1123ΔDillon Jessie B Mrs  
1124ΔFields Dillard W  
—W Wendover av intersects (not  
open)  
(—Not open between W Wendover  
av and beyond W North-  
wood)  
—W Northwood intersects (not  
open)

VOLTZ—From 1223 Asheboro, east  
3 block  
709ΔMyers Nymphas E  
710ΔRozier Eliz M Mrs  
711 Burnett Willard  
715ΔHodgin J Preston

WALDEN AV—From Eureka pl  
west to Strauss  
1810 Connell Frank  
1815 Osgood Emil K

WALKER AV — From 400 S Elm  
west to W Market  
102-04ΔClegg's Coffee Shop restr  
116 Clegg's Parking Lot  
Rankin Chas T  
119-23ΔMoore Music Co (whse)  
122ΔBurns Bobby Inc vending  
machs  
124ΔAtlantic Serv Co  
125ΔBecker Roofing Co  
127ΔColonial Mus Co vending  
machs  
—S Greene ends  
203ΔFine Croft Mrs used cars  
205-07ΔChampion Storage &  
Trucking Co Inc

## W. H. SULLIVAN CO., INC.

Contractors

PLUMBING  
HEATINGAir  
Conditioning  
and  
Sprinkler

ENGINEERS

WINKLER  
StokerESSO  
Oil BurnerWestinghouse  
Air  
Conditioning4413  
W. Market St.  
ExtensionTels.  
6167-6168

## INGRAM MOTOR CO.

SALES  
AND  
SERVICE315  
N. ELM  
PHONE  
4-5441TRUCK  
DIVISION205 S.  
FORBISPHONE  
3-9763

REAL ESTATE and INSURANCE

# RICHARDSON REALTY INC.

Sales, Leases,  
Residential Rentals,  
Property Management  
602 PIEDMONT BLDG.

"REALTORS"  
ANALYSTS & CONSULTANTS

Fire and Casualty Ins.  
Fidelity & Surety Bonds

DIAL 2-2139

# BINSWANGER & Co

ESTABLISHED 1872  
INCORPORATED

# GLASS

Sash and Doors  
Macon between Tomlinson  
and Washington  
PHONE 2-3107

# Flowers

FOR  
EVERY  
OCCASION

## Central Floral Gardens

Phone  
7209

1907  
Spring  
Garden



WALKER AV—Contd  
2064Farabee Mach & Parts Co  
reprs  
2094Westinghouse Elec Sup Co  
2204Steele Texaco Serv

—Ashe intersects  
304-08 Gboro Mfg Co (side ent)  
3074Webster Robt F  
ΔBritton Lawrence  
3094Apple Sarah D Mrs furn rms  
—Armfield pl ends

315 Wilson Eliz Mrs  
Apple Sarah D Mrs furn  
rms  
ΔApple Geo P ©  
317 Craven E F Co (stge)  
320 First Congregational Christ-  
ain Church

—S Eugene intersects  
4004Draper Lena R Mrs  
4004 Holder Wm A  
ΔBruce Wm  
4014Sou Oxygen Co Inc  
4014Yarborough Richd S  
4034Transmission Sups Inc whol  
4044Mims Mary B Mrs  
4054Carolna Studios Inc threat-  
rical sups

4054 Apartments  
1ΔHollifield Edith G Mrs  
2ΔWalters Elmer R  
3ΔWilliams Thos H  
4 Vacant

Street continued  
4074Cochran Restr Equip Co  
4104Braxton Serv Sta  
4134Fein S Mary Mrs  
414-21 Walker Avenue Apts  
415 Robinson Blanche Mrs  
4154Kelch Fredk W  
4174Jordan James O  
4174Priddy Ruth Mrs  
419 Apartments

1-2ΔMoore Wm F  
3 Vacant  
4 Vacant

Street continued  
4193 Stone Gaynell Mrs  
4214Wilkins John R  
4214Moore Clyde G  
—Blandwood av ends  
4254Loukidas Mary Mrs ©  
4344Comer P B Co Inc mach shop  
4344Livengood Self Serv Gro  
4354Read Roma E Mrs furn rms  
4364Coml Sls & Serv Co refgr  
serv

4384Humble Chas T  
439 Edison Jas T ©  
Rudisell G W trucker

—S Edgeworth intersects  
5014Polk's Curb Mkt  
505-094Gboro Cash Feed Store  
5054 Bishop Allen R  
5114ΔDickie Robt L  
5134ΔKregel Margt Mrs  
5184Holladay Co The oils  
ΔFrazier Paint Co

ΔLane Leslie C venetian blinds  
5194ΔLashley Wilma Mrs  
5204Auto Trlm Shop The auto  
repr  
5224Δ-1 Venetian Blind Co mfrs  
5244Turner Sign Co The sign  
pntrs

5354Remco Supply Inc mill sups  
—S Spring intersects

—A&Yry crosses  
600 Vacant  
6014Masseros James  
6034Vaughn Margt A Mrs ©  
6074Stafford Chas A ©  
ΔButler Verna  
Michael Fannie Mrs nurse  
6094Landreth S Grace Mrs ©  
610-124Hensley's Ivory Store gro

6114Fritz Adam L ©  
614 Vacant  
6154Griggs James W genl contr  
617 Kingsbury James W  
Peeler Luther F ©  
ΔLaw Joseph J

620 Latta Henry R  
ΔEdwards Sue L Mrs  
—S Cedar intersects  
6214Scruggs Doxie G Mrs ©  
622 Vacant

6334Kirkman S Iola ©  
6344Watson Wm A ©  
ΔScarborough Albert M  
6354Lloyd W Luther ©  
6374Ward Eliz A Mrs ©  
6384Kernodle Wm E

—Fulton intersects  
7024Elmore Nannie L Mrs ©  
7034Smith Maggie A Mrs  
7054Cook John M ©

7064Carraway Nettie H Mrs  
nurse  
7074Watson Lucille S Mrs ©  
ΔMontgomery Eug J

709 Apartments  
1 Durham Rufus L  
2 Horne James  
3 Rawlins Goner B Mrs  
4 Purvis Dorothy A Mrs

Street continued  
710 Apartments  
1 King Susan R  
2 Harvey Edgar J  
3 Maness Sld

Street continued  
7154Olive Maggie W Mrs ©  
716 Morris Chas A  
7164Bond Hazel  
7184Hinton Thos B ©

—Jackson begins  
8004Slayton James R © int dec  
8014Bloom Max ©  
8084Trogdon Wm B jr © civ eng  
ΔTate James A

8104Saleeby Adma N Mrs ©  
811 Iresta Apartments  
Apartments:

1ΔWest Lee C  
2a Epstein Bessie Mrs  
3a Moncur A J  
4aWaynick Carl M  
5a Simmons Dorothy

6a Bauer Wm jr  
1b Honeycutt D O  
2b Elliott Jeanette C  
3bWillis Margt C Mrs  
4ΔMallonee Edgar N  
5bBerwin Beate C

Street continued  
8134Bray Frances G Mrs ©  
ΔStanford Lydia D Mrs  
8154Pitts Geo O

8164Gregory Sarah F Mrs ©  
8184Quakenbush John V  
ΔGildewell James H  
Gildewell Nancy T Mrs nurse

8204Wilson Lonnie N ©  
8244Wyche Pearl E ©

—S Mendenhall intersects  
907 Holloway Flora E Mrs ©  
9094Harrelson Ruth H Mrs  
9104Alston Edgar L ©

9124Koonce Usher D ©  
9134Burgess John ©  
9164Maynard W Ira ©  
9174Brown Blanche D Mrs ©

9204Herring Clarence T © carp  
9214Horton Chas C  
9214 —  
9244Murray J Lloyd ©  
9254Cox Clarence J

—Springdale et ends  
9284Heath John L ©  
9284Thomason Elnora W Mrs ©  
ΔSmothers Pearl T Mrs  
9294Arvin Maude W Mrs ©

930 StMary's Hse Episc Studt  
Center

—Glenn intersects  
9314Linker Thelma ©  
ΔSumner James T  
9324Fitch Frances C Mrs  
9334Fulton Wallace G ©  
9354Edwards Abr H

Shipman Geo L pntr  
9484Lipscomb James B  
9504Matlock's Inc gros

—Tate intersects  
1006 Sutton Apts  
Apartments:

2ΔSutton Joseph R mgr  
4ΔCoffey S James  
6ΔHyatt Myrtle C Mrs nurse  
8ΔDeHay Estelle J

10 Bevilacqua Wm O  
12ΔGibson Grace  
14ΔNorton Bradley M  
16ΔHodgin Frances C  
18ΔOldham Leon

20 Underwood Martha M  
22 Blank Fred L  
24ΔTully M Lucille  
26ΔPenn Ellen  
28ΔCarter Harold L  
30 Schwartz C C  
32ΔFoltz Herbert A

Street continued  
1008 Apartments

1ΔBlanchard Henry N ©  
2ΔBarrow Patty Mrs  
3ΔWeisgarber Elliott  
4ΔBrown John P jr

Street continued  
1010ΔBalderacchi John J  
—Melver ends  
ns W C of the U N C physical  
economics bldg

—Forest begins  
12014Brooks W Henry  
Brooks Lula C Mrs drsmkr

12034Pettit P Milton  
ΔStine Vance M  
12054Spence Elbert R  
12074Gideon Luther M ©

12114Osborne Martha E Mrs ©  
—Stirling begins  
1303 Under construction  
1305 Under construction

ns WC of the U N C physical  
educ bldg

—Kenilworth begins  
1401 Nelson James E ©

—Jefferson begins  
15014Sherwin Herbert A ©  
15054Freeland Estelle D Mrs ©

ΔHillman Walter F  
ΔKeller Harry  
15074Cheek Thos J ©

15094Williamson Ralph M  
15114Allen Jos T © bldg contr  
15164Adams Wm G

15174Strader J Dewey ©  
15574Wales Peggy  
ΔPowler Erelyn  
ΔHills Cella B

ΔGraham Pearl Mrs  
ΔBlue Caroline  
ΔHolloman Milton C

15594Hennen Pauline R Mrs  
15594SSIveres Jeanette D

—S Aycock intersects  
16024Hill Bessie L Mrs  
16044Levine Roxie S Mrs ©

16064Womble Wm H ©  
16084Murphy Leslie M ©  
16094Caudill Wiley C © carp  
16104Womble Wm H jr ©

16114Sanders W H  
16134McFeters Ernest J ©  
16154Medin W Chas  
16164Hunt Pattle K Mrs ©  
16184Rierson W Frank ©

—Mayflower dr intersects

**M. & J. FINANCE CORPORATION**  
ELECTRICAL APPLIANCES  
AUTOMOBILE LOANS — FINANCING  
AND REFINANCING  
Inside Parking  
117 S. Davie  
Tel. 3-2561



# H. L. COBLE

## CONSTRUCTION CO.

1705 BATTLE GROUND AVE.

TEL. 2-4589



A. K. MOORE

ALAN TURNER

**MOORE & TURNER****REALTORS — SALES — LEASES — MORTGAGE LOANS  
APPRAISALS — DEVELOPERS — PROPERTY MANAGEMENT**

115 STAFFORD PLACE

TELS. 2-4157, 2-4158 and 5478

WALKER AV—Contd  
1700ΔWells Rupert W ⊙  
1701ΔWelch R Glenn ⊙  
1702ΔSolomon Eli ⊙  
1704ΔBatman Chas ⊙  
1705ΔJacobs Henry W jr  
—Cashin John E  
—University dr begins  
1706ΔNewman Henry L ⊙  
1708 Bennett John K  
—Harlow Saml L  
1714ΔYork Wade C ⊙  
1715ΔAltwater A Hugh  
1717 Buyers Jack E  
1719 Jones Leta Mrs  
—Warren intersects  
1800ΔHolden J Ruffin ⊙  
1801ΔKing Jas H ⊙  
1802ΔPollitts David ⊙  
1803ΔGuill Lawrence H ⊙  
1804ΔStallings Henry C ⊙  
1805ΔThacker Leroy ⊙  
1806ΔRials Clara B Mrs ⊙  
1807ΔNoell Frank L ⊙  
1809ΔAdams C Lin jr ⊙  
1811ΔFerguson Cortez W ⊙  
—Kensington rd ends  
1812ΔEble Jos H ⊙  
1814ΔCarpenter Howell O ⊙  
1818ΔThompson Gilmer A ⊙  
1820 Miller Bernard H  
1821ΔMcAdams Thos A ⊙  
—Stanley Sandwich Co  
restr  
1822ΔLaudford Frank  
—S Tremont dr ends  
—Granite ends  
1902 Ebenezer Lutheran Ch  
—Mack begins  
1903ΔWaynick Mames D ⊙  
1904ΔIsreal Herman J ⊙  
1905ΔByrd Wilson P ⊙  
1906ΔOuten Chas A ⊙  
1907ΔPatterson E Maurice ⊙  
1908ΔDraper Bernice E ⊙  
1909ΔHowell Adolph M ⊙  
1910ΔMateer Maggie Mrs ⊙  
1911 Under construction  
1912ΔBarringer Wm A ⊙  
1914ΔGhilliland A Thos ⊙  
1919 McCoy Jack B  
1921ΔBuchanan Naomi  
—S Chapman intersects  
2001ΔBrady Juley M ⊙  
2003ΔAndrews Paul M ⊙  
2004ΔCoble Jas C ⊙  
2006ΔRider Edw O  
2008ΔRitch Perry H ⊙  
—Ritch Mary H Mrs nurse  
2009ΔCombs James C ⊙  
2010ΔHudson Robt J ⊙  
2012ΔBaxter Dorothy Mrs  
2013ΔCox Milton J ⊙  
2015ΔGailey Joe R ⊙  
2016ΔByrd Flossie A ⊙  
2017 Nance Clyde A ⊙  
2019ΔKellam W Julius ⊙  
2020ΔDavison Floyd A ⊙  
2021ΔGray L Hugh ⊙  
2022ΔPeterson Jacob E ⊙  
2023ΔLongdon J Stanley ⊙  
2024ΔTurner Edw V ⊙  
2026ΔCantrell B Bernard ⊙  
2027ΔCrutchfield Wayland A ⊙  
2028 Under construction  
2029ΔDuBost Jeanne L ⊙  
2031ΔFussell W Douglas ⊙  
2032ΔLeapheart Knowlton A ⊙  
2033 Hendricks Annie N Mrs ⊙  
2035ΔHuffines Lewis C jr ⊙  
2036ΔArmistead Henry B ⊙  
—S West Greenway ends  
2101ΔClark Reber F  
2102ΔSides Thelma R Mrs  
—Whitlow Florence A Mrs ⊙  
2103ΔCausey Marvin O ⊙  
2105ΔBeane Roberta A Mrs ⊙  
2107ΔTuttle Herman A ⊙  
2109ΔDeal Carson C ⊙

2110ΔBradford Mattie L Mrs  
2112ΔEllam Drug Co  
2114 Tillman's C P Mkt Inc gro  
2115ΔA & P Food Stores (br) gros  
2116ΔPickwell The beer  
2118ΔElam Beauty Shop  
—Bosher Sara G  
2119-21ΔMoore's 5c to \$1.00 Store  
2120ΔBosher W C Gro Co  
—E Elam av intersects  
2200ΔAustin's Ezzo Serv Sta  
2201ΔRobertson's Texaco Serv Sta  
—Walker Avenue Laundrette  
2210ΔSample Robt E ⊙  
2211ΔBarker W Ira ⊙  
2212ΔPhillips Jos J ⊙  
2213ΔEdwards Dorsey L ⊙  
2214ΔQuenelle Fred W ⊙  
2216ΔLindquist Mabel T Mrs ⊙  
2220ΔGreen John G ⊙  
2224ΔMarks Michl ⊙  
—Scott av intersects  
2300ΔBonkemeyer Claudius H ⊙  
—bldg contr  
2301ΔYarborough Grady R ⊙  
2307ΔHattaway Alex C jr ⊙  
2308ΔFisher Roy E ⊙  
2310ΔWard Claud E ⊙  
2311ΔBonkemeyer Maggie Mrs ⊙  
2312ΔSparrow John W ⊙  
2313ΔAnderson Geo S ⊙  
2314ΔNeal Peter W ⊙  
2318ΔHoyle Thos C ⊙  
2321ΔVinson Wm H ⊙

43

—Northridge intersects  
2400ΔBrooks Rosalind N Mrs ⊙  
—Lutz James I  
2401ΔHarrison John A jr  
2402ΔPhillips Seymour P ⊙  
2403ΔCooper Frank S ⊙  
—Waynick John W  
2405ΔJones Wm P Rev ⊙  
2406ΔAnnas Perry D ⊙  
2408ΔCaldwell Anson V ⊙  
2409ΔHolley W Roger Rev  
2410ΔClein Robt J ⊙  
2412ΔJohnson D Talmage ⊙  
2413ΔSaleeby Joseph J ⊙  
2414ΔLivingston Jack H ⊙  
2417ΔHines Thos H ⊙  
2419ΔWilson Herman C ⊙  
—Howard intersects (not open)  
2500ΔLove Grady E ⊙  
—Hornaday Jack  
2501ΔJones Cleo J Mrs ⊙  
2502ΔWilson J Clemen ⊙  
2503ΔBaynes Edgar W  
2505ΔWhittington C Kenneth ⊙  
2508ΔTurner Robt B jr ⊙  
2510ΔChalk Richd W ⊙  
2512ΔHardre Rene ⊙  
2513ΔPark Richd B ⊙  
2514ΔWard Wm H ⊙  
2516ΔStoner Wm G ⊙  
2517ΔBlackwell Edwin H ⊙  
2518ΔThompson Paul M ⊙  
2519ΔAllen John L ⊙  
—Longview intersects (ns not  
open)  
—Westdale pl ends  
2611ΔSnyder Ellis B ⊙  
2613ΔRohan Jennie S Mrs  
2614ΔBobbitt Estella K Mrs ⊙  
2615ΔMachin Steph D ⊙  
2616ΔWatson John B ⊙  
2617ΔMcNeely Maurice H ⊙  
2618ΔBriggs Clara Mrs ⊙  
2619ΔGooch John D ⊙  
2620 Gehrke John W ⊙  
2621ΔBeachley V S ⊙  
2622ΔWeikel James H ⊙  
—Sherrill ends  
2623ΔHanling Ralph O ⊙  
2625ΔDixon Ross C ⊙  
2627ΔSchuster Fred C  
—Price Leon R  
2629ΔMitchell Eliz Mrs ⊙  
—Lottlin Raymond J  
2630ΔTonstall Jas H jr  
2631ΔWillard Virginia C Mrs ⊙  
2632ΔCaughan Edwin W ⊙  
2633ΔCohen Aaron H ⊙  
2635ΔHancock John R ⊙  
2636ΔBourne C Wallace jr ⊙  
2637ΔKaras Angelo P ⊙  
2638ΔGibson Clarence F  
2640ΔMarsh R Colon ⊙  
2644ΔJames Alex L ⊙  
—S Lindell rd intersects  
—Willowbrook dr begins  
—Park dr begins  
—Ashland dr intersects  
—Wicker intersects (not open)  
3300 Vacant  
3302ΔMcCain Geo E ⊙  
3304ΔManheim Grover M ⊙  
3906ΔO'Briant Frank H ⊙  
3307 Vacant  
3308ΔHuffine Wm D ⊙  
3309ΔHill Benj D  
3310ΔSmith Robt A ⊙  
3311ΔAustin Jack E ⊙  
3312ΔAulbert Lewis C ⊙  
3313ΔEwasy Chas E ⊙  
3314ΔHaraway Frank T  
3315ΔHames Luna K Mrs ⊙  
3316ΔCreech J Ballard ⊙  
3317ΔUtley Clarence B ⊙  
3318ΔSmith Matt L ⊙  
3319ΔGreeson Floyd B jr ⊙  
3320ΔFerrell Henry C ⊙  
—Wicker begins  
3900ΔScarborough Madeline Mrs  
—  
3901ΔO'Connor Pearl ⊙  
3902 —  
3903 Vacant  
3904ΔMoore D Chas ⊙  
3905ΔFitzpatrick Andrew J ⊙  
3906ΔBrown Marshall H ⊙  
3907ΔFoushee Sam B jr ⊙  
3908ΔSettle H Clay ⊙  
3909ΔSkinner Lewis I ⊙  
3910ΔGideon Luther M jr ⊙  
3911ΔMcIntire Wm C ⊙  
3912ΔTucker Dorothy Mrs  
3913 Danieley James B ⊙  
3914ΔdeAgullar F P ⊙  
3915ΔShoff Max L ⊙  
—Home begins  
—City limits  
—Guilford County  
4000ΔReece Lawrence K ⊙  
4001ΔCorbin Martha G Mrs ⊙  
4002ΔAndrews Graham L ⊙  
4003ΔRobeysek Jas W  
4005ΔGlendon Thos A jr ⊙  
4007ΔBishop Robt A ⊙  
4008 Lindley Pk Bapt Ch  
4009ΔEdwards Hoyt P ⊙  
4011ΔCrockett Ralph C ⊙  
4013ΔSauvageau Arth J ⊙  
—S Holden intersects  
4102ΔTate Carl E ⊙  
4103ΔGriffin Howard L ⊙  
4104ΔMicheaux Roy H ⊙  
4105ΔBanner M Ray ⊙  
4106ΔScott Karl R ⊙  
4107ΔDavis Oscar F ⊙  
4108a Under construction  
4108b Under construction  
4109ΔMcGwler L Frank ⊙  
4110ΔRichey Geo T ⊙  
4111 Under construction  
4112ΔFinison James H ⊙  
4113ΔMorris Archie W ⊙  
4114ΔEnnis Bertis D ⊙  
4115ΔArthur Reuben B ⊙  
4116ΔBoren John A ⊙  
4117ΔMartin Paul S ⊙  
—W Market intersects

WALNUT (Proximity) — From 3d  
north to 9th, 4 west of Summit  
av

**Schiffman's**  
LEADING  
JEWELERS  
SINCE 1893

*Diamonds  
Jewelry  
Silverware  
China  
Glassware*

**ART  
and  
GIFT  
DEPT.**

225  
S. ELM  
Tel.  
5146

  
Office Furniture

**JOS. J.  
STONE & CO.**  
Division of  
ROBINSON TAG &  
LABEL CO OF N Y

  
File Cabinets

SAFES—CHESTS  
VAULT DOORS

  
Bookkeeping Systems

225 S. Davie  
Phone 2-0123

  
Printing

DeSoto

**BECK MOTOR CO.**

SALES and SERVICE

315 N. GREENE ST.  
PHONE 3-5588USED CAR DEPT.  
331 North Elm Street

# J. ELWOOD MITCHELL CO.

INSURANCE — BONDING

925 Jefferson Standard Building

Phone 7186

Seburn's

Imported Gifts  
Flower Containers

Silverware

China  
and  
Crystal

Jewelry

116 N. Elm

Seburn's

**SILLS**  
IS THE WORD FOR  
**SHOES**  
in Greensboro

**SILLS**  
IS THE WORD FOR  
**SHOES**  
in Greensboro

**SILLS**  
IS THE WORD FOR  
**SHOES**  
in Greensboro

## WALNUT (Proximity)—Contd

1100ΔMay Curtis M  
—4th intersects  
1200ΔJenkins Wade H  
1201ΔGilley Annie P Mrs  
1202ΔCollins Victor  
1203ΔBeal Perry E  
1204ΔScott Mary M  
1205ΔSharpe Broadus  
1206ΔWilson Rufus A  
1207ΔMatherly Wm F  
1208ΔSullivan Richd M  
1209ΔSmith Garland B  
1210ΔDickerson Maude N Mrs  
1211ΔWood Baskin L  
1212ΔOakes Walter H  
1213ΔJordan Wm K  
1214 Trantham Jesse G  
1215ΔMcCann Chas T  
—Meadow intersects  
1300ΔDaniel Cordonia M  
1301ΔMillis May Mrs  
1302ΔKey Sol L  
1303ΔDyson Pinkney P  
1304ΔBeal J Edw  
1305ΔRobertson Linwood N  
1306ΔStanley Geo W  
1307ΔBarker Jesse J  
1308ΔJames Roxie M Mrs  
1309 Foust Robt L  
1311ΔRatcliff Edw D  
1313ΔRichards Maynard Z  
1315ΔLumley Junius L  
1317ΔFarlow Robt L  
—6th intersects (walk only)  
1400ΔDavis F Edgar  
1401 Jordan Roland H  
1402ΔPowers Russell H  
1403ΔCollins G Penn  
1404ΔOvercash Troy S  
1405ΔMorrison James  
1406ΔNorwood Minnie Mrs bdg  
1407ΔSandridge Walker T  
1408ΔMcLellan Saml D  
1409ΔAlexander Lena A Mrs  
1410ΔOverly Edw D  
1411 Edwards Wm C  
1412ΔDavis Arth W  
1413ΔThore Chas F  
1414ΔAllred Elsie M Mrs  
1416ΔHelper Myrtle M Mrs  
1417 Haney Paul E  
1418ΔMoore Ress E  
1419 Smith David P  
1420ΔHuff John B  
1421ΔLethco G Herbert  
1422ΔWright Harry E  
1423ΔJones Carl F  
—7th intersects  
1500ΔHuffman Richd L  
1501 Vacant  
1502ΔWilliford Rossie B  
1503ΔBrady Glenn H  
1504ΔGregory Clark L  
1505 Vacant  
1506 Vacant  
1507ΔShepherd Helen H Mrs  
1508ΔLewis John T  
1509ΔTravis James H  
1510 McCandless Howard T  
1511ΔSmith Wm F  
—8th begins  
1600ΔGales Chas E  
1602 Higgins Herman P  
1604ΔHicks Lonnie C  
1606 Jackson Henry P  
1608 Vacant  
1610 Pegram Howard C  
1612 Vacant  
1614 Newell Julius P  
1616 Vacant  
1618 Cain Willard C  
—9th begins

WARD—From 700 Lucerne south  
to Glover  
1504 Routh Geo E ©  
1509ΔCarpenter Jas M

1515 Paschal Mary ©  
—Glover intersects

WAREHOUSE — From ½ block  
south of Sullivan north 1 west  
of Goldsboro

ΔRouth L W Constr Co Inc  
power contrs  
—Sullivan av intersects  
825ΔWinkleman D W Carolina Co  
Inc rd contrs  
827 Vacant  
—Webb begins  
—E Wendover av intersects  
1016ΔHassinger Whol Co bldg  
materials

WARREN — From Sylvan rd south  
to Trogdon, intersecting 1800  
Walker av

300ΔRosa Bess N Mrs ©  
303ΔClegg Walker K ©  
304 Under construction  
308ΔPhillips R Wade ©  
309ΔWilhelm Henry A ©  
310ΔCrater Mary L Mrs ©  
312ΔEller Albert H ©  
314 Under construction  
315ΔKearns Deaton A ©  
315½ΔGoolsby Mamie W  
318ΔZimmerman Thos J ©  
—Wright av intersects  
406ΔCox Wistar E ©  
407ΔAlderfer Frank M ©  
408ΔMyers Troy W ©

—Walker av intersects

—Brice begins  
600ΔWomack Danl (c) ©  
604ΔLinebarger John H (c) ©  
612 Hobbs Edw M (c)  
614ΔSmith Carnell (c) ©  
616ΔRobinson Zeke (c) ©

—Swain begins

620 Warren St Meth Ch (c)  
622ΔLedwell J Henry Rev (c) ©  
624ΔJones Robt (c)  
626ΔJones Mattie Mrs (c)  
628 Saunders Mary L (c)  
704ΔHipp Loyd W  
710ΔDejurnett Wm P (c) ©  
720 —

—Spring Garden intersects

808ΔEverhart Ernest E  
810 Hinson Floyd L  
811 Apartments  
1 Chatman Roy T  
2 Lancaster Raymond L  
3ΔBarker Mae N Mrs drsmkr  
4ΔBrady James C

Street continued

813ΔOwen Henry C ©  
815 Turner Rufus M poultry  
Williams Audrey M Mrs  
—Oakland av intersects

—Southern Ry (no crossing)

907-09ΔMorton Gordon W Co  
tex sups  
915-17ΔArnold Stone Co of N C  
Inc concrete products  
ΔArnold Vault Co  
919ΔModel Lndry of Gboro Inc  
—W Lee intersects  
1001ΔBrannon J Frank  
1007ΔThiley Lemuel P ©  
1009ΔWells Teamon C ©  
1011 Daniels Pearl J Mrs ©  
ΔBell John T carp  
1013 Mobley Simon J  
1015ΔShirren Robt L  
1016ΔLane Jas L ©  
—Halbrook intersects  
1105ΔFoley Wm W ©  
1107 Vacant

1108 Vacant  
1109ΔCox Cecil O ©  
1111ΔFrederick Talmadge F ©  
1112ΔWeston W Buck ©  
1113ΔMyers Gamaliel J ©  
Myers Alene E Mrs nurse  
1115 Vacant  
1116ΔFreeman Wilbert ©  
1117ΔFreeman Luther M ©  
1118 Under construction  
1119ΔGaither F Paul  
—Midway intersects  
1205ΔFreeman Paul H ©  
1207 Sandford Mamie M Mrs ©  
—Umstead begins (not open)  
—Hertford intersects (not open)  
—Trogdon intersects (ws not open)

WASHINGTON E — From 300 S  
Elm east to Gillespie (not open  
between Ivy and Gillespie)

101 Building  
1st flΔSanders Lucille M Mrs  
tailor  
8-9ΔWilliams Evelyn T Mrs  
beauty shop  
10ΔJohnson Arth H dentist  
12-15ΔHarrell's Studio photogs  
3d flΔHahn Clyde M coml artist  
Street continued  
106ΔHarris Shoe Repairing  
109ΔWashn St Grill restr  
109½ Demas Emanuel  
110-16 US Int Rev Dept (Sup  
Div)

111-13ΔDowntown Bowling Center

115ΔRay's Wine Store beer  
115½ York Blanche G Mrs furn  
rms

117ΔDwight's Pressing Club  
118ΔCentral Barber Shop  
119ΔSam's Quick Lunch  
120-22ΔWashington Billiard  
Parlor

121ΔGabriel's Clo Store  
123ΔGboro Rubber Co  
mfrs

Gboro Barbell Club  
ΔHobbs Realty Co  
124-26ΔPilot Loan & Finance  
Corp

125ΔHobbs Ernest D Hipp  
128ΔSchiffman L D photog equip  
128½ Wallace Hotel

ΔWallace Kennedy C  
130ΔGuilford Printing Co  
132-34ΔEdwards Thos R & Co  
barber and beauty sups

136 Vacant  
—S Davie intersects  
210ΔUSPTS (terminal)

—Echols begins  
213 Meyer's (wshe)

215ΔStd Theatre Sup Co  
215aΔWicker John F archt  
ΔStd Amusement Co Inc

ΔHunter Richd K & Co Inc  
air cond equip  
217ΔMathieson Chem Corp mfrs  
227ΔService Distributing Co fill  
sta

ΔTruck Lease Serv Inc  
231-33ΔSenak Co of Am genl  
mdse

ΔCarolina Bearings auto ac-  
cessories  
236-44ΔSou Ry Sys (Pass sta)

ΔSou Ry Sys (ticket ofc)  
ΔUnion News Co news dlrs  
and restr

ΔUSPTS (transfer ofc)  
Sou Ry Sys (stat mstr)  
ΔTravelers Aid Soc

Spl Serv Co Inc  
ΔSou Ry Sys (div pass agt)  
257-59ΔYellow Taxi Co Inc

ΔJm's Esso Serv Inc (br)  
fill sta

## Office Supply Co.

Typewriters—Adding Machines—Calculators  
SALES, SERVICE AND RENTALS

218 W. Market

Phone 5353

(Opposite Court House)



# SASLOW'S, Inc.

DIAMONDS—WATCHES—SILVERWARE

214 S. ELM

DIAL 2-1307

YOUR LEADING JEWELER FOR OVER 25 YEARS  
"GREENSBORO'S LEADING CREDIT JEWELERS"

## ARTHUR MURRAY SCHOOL OF DANCING



COME IN  
FOR  
GUEST LESSON

110 E. Gaston St.  
Phone 8467

523-525 S. ELM ST.

# SOUTHSIDE HARDWARE CO., INC.

Complete Service in Hardware  
Farmers' and Builders' Supplies Since 1902

PHONE 2-2106

WASHINGTON E—Contd  
301△Sou Oil Stores Inc fill sta  
311△Tatum-Dalton Transfer Co  
△Liquid Carbonic Corp The  
315-17△Mickel-Hopkins Co Inc  
hotel and rest equip  
—S Lyndon ends

24

—Southern Ry (ovrpass)  
322-40△North Carolina Distr Co  
Inc beer  
Sou Waste Paper Co (shop)  
—Sergeant begins  
417-19△West Bros Co (whse)  
420△Kasca Farm Serv Inc feeds  
423-25△West Bros Co bldg ma-  
terials

424 Bennett Henry (c)  
426 Reynolds Alex (c)  
427△Capitol Gro The (c)  
427½ Vacant  
428 Scales Lelia Mrs (c)  
429△McNair Roxie E Mrs (c) ⊙  
430△SINGLEY Mary S Mrs (c)  
432 Clark Lemuel C (c)  
433△Gilmer Jennie Mrs (c) ⊙  
434△Dunn Milton (c)  
436△Carolina Florist (c)  
436△Future Outlook newspaper  
436△Ozella's Beauty Shop (c)

—Pearson intersects  
441△Carrigan John W (c)  
rear McLean Sallie Mrs (c)  
442 Reynolds Edwin S (c)  
443△Holt Julian A (c)  
444△Little Annie Mrs (c)  
446△Leach Emma Mrs (c)  
447 Trinity A M E Zion Ch (c)  
450△Richardson Helen Mrs (c) ⊙  
452△Robertson John (c)

—S Gilmer ends  
501△Sou Waste Paper Co  
502 Allen John (c)  
504-06△Love Ruth P Mrs (c)  
furn rms

512 Meadows Nannie E Mrs (c)  
512½ Easterlin Rosa Mrs (c)  
514 Vacant  
514½△Glover Lee H (c)  
516 Dorsey Walter C (c)  
516½ Roach Marilyn Mrs (c)  
518 Rose David (c)  
518½ Womack Lorence (c)  
519½ McLean Trucking Co  
520 Scott John (c)

—Clinton ends  
601△Gboro Plmbg Sup Hse  
603△Gboro Junk Co  
—Southern Ry (overpass)

30

—Macon begins  
900△Carnegie Negro Library  
909 Gboro Junk Co (whse)  
937 Vacant

—S Dudley ends  
943△Bynum Leroy F (c) ⊙  
951△Stroud Chas C (c)  
953△White Sallie Mrs (c)  
953½ Golden Rosa (c)  
955△Thacker Wm (c)  
955½ McAuley Nellie G Mrs (c)  
959 Johnson Smoke Shop (c)  
beer

961 Bomar Leroy (c)  
963△Brown Mary (c)  
963½Wright Edna Mrs (c)  
—Dean ends  
975△Gabriel Gro Stores  
971△College Barber Shop (c)  
△Leach's Sweet Shop (c)  
confrs

973△Hayes Golas L (c)  
975 Haney Dolly C Mrs (c)  
977△Walker Dorothy Mrs (c)  
979 Smith Emmanuel M (c)  
981 Presson Norwood (c)  
—Bennett intersects  
1001△Alexander Nathl (c)

1002△Canty Thos (c)  
1003 Thomas Harry (c)  
1004 Thompson Hallie (c)  
1005 Hazel Mary Mrs (c)  
1006△Darby Florence Mrs (c)  
1007△Jennette Ernest (c)  
1008△Jeffers Danl (c) ⊙  
1009△Johnson Flossie S Mrs (c)  
⊙

1010△Browning Annie E Mrs (c)  
1011△Oliver Ruby W (c) ⊙  
1012 Turner Annie B (c)  
1014 Alston Katie Mrs (c)  
1015 Jones Ruth Mrs (c)  
1016 Patillo Jerry L (c)  
1016½ Dilworth Lee Mrs (c)  
1017△Alston Amanda (c)  
1017½ Mills John (c)  
1018△Dickerson Joseph (c) ⊙  
1019 Steele Julia Mrs (c)  
1020 Douglas Mamie (c)  
1021 Ross Thos E (c)

1022-22½ Stevens Marion W Mrs  
(c)  
1023△Thompson Stroud (c)  
1024 Mayhew Laura Mrs (c)  
1025△Foushee Lula L Mrs (c)  
⊙ drsmkr

1026 Bush Mattie D Mrs (c)  
baby sitter  
1027△Waugh Rosa Mrs (c)  
1028 Mayhew James C (c)  
1029△Robinson Eliz (c)  
1030 Smith Ernest (c)  
1032 Shuler Cath (c)  
1034 Young Wm (c) hauling  
1036 Williams Bertha I Mrs (c)  
1038 Mills Geo (c)  
1039 Lewis Frazier (c)  
1041 Headen W Julius (c)  
1045△Cameron Albert R (c)  
1049△Moore James W (c)  
—East intersects

1100△Aldridge Saphronia Mrs (c)  
⊙

1103 Scott Theo P (c)  
1105△Lowery Oslet (c)  
1107 Scott Roberta (c)  
1109 Singleton Valerie Mrs (c)  
1110△Washington St Sch (c)  
1111 Dowd Geo (c)  
1113 Butler Benj (c)  
1115△Cotton Harold C (c)  
1117 McKinney Louise (c)  
1118△Youmanes Lillie (c)  
1121△Hargraves Savannah Mrs  
(c)

1123 Under construction  
1127△Jeffers Glenn J (c)  
1129△Stradford Edw G (c)  
—Law intersects

1200 Reeves J Clarence (c)  
1201△Covington Hattie W Mrs (c)  
⊙  
1202△Staton Booker (c)  
1203△Herbin Jessie (c)  
1203½Jordan Lewis (c)  
1204 Bass Jas W (c)  
1205△Jenkins Jas U (c)  
1206△Lewis Jas U (c)  
1207 Allen Jeanette R Mrs (c)  
1208 Harris Isabelle Mrs (c)  
1210 Owens Lula M (c)  
1214△Scales Evaline (c)

1214½ Graham Wilpie E Mrs (c)  
1217△Moore Moses (c) ⊙  
1216 Dubose Jas (c)  
1216½ Johnson Miller (c)  
1218△Phillips Wallace A (c) ⊙  
1220△Carter Flossie Mrs (c) ⊙  
—Logan intersects  
1300 Frazier Edw (c)  
1300½ Young Willie M (c)  
1301 Grady Walter (c)  
1301a△Evans John E Rev (c)  
1302△Price Pearl M (c)  
1303 Walker Lonzo (c)  
1304△Gadsen Robt (c)  
1304a Barnes Jake (c)

1305△Smith Herbert (c)  
1305a△Feaster Roberta (c) baby  
sitter  
1306△Headen David (c)  
1308△Torian Matthew J (c)  
1310 Norrls Benj (c)  
1312 Borden Donnie Mrs (c)  
Parker Brady (c) carp  
1314△Isaac James (c)

1315 Grace-Luther Memorial  
Lutheran Ch (c)  
Grace-Luther Memorial  
Lutheran Sch (c)  
—S Benbow rd intersects

32

—McConnell begins  
1400△Richardson L Memorial Hosp  
Inc (c)  
1401△Tonkins Ada M (c) ⊙  
1402 Williams Geo E  
1403 Crenshaw Willard (c) ⊙  
1405△Gant Arlington (c) ⊙ bdg  
contr  
1407 Sharp Wm W (c) ⊙  
1411△Marable Luvesta E (c) ⊙  
nurse

—Dewitt intersects  
1413△Harris Mamie R (c)  
1416△Leach Adolphus M (c) ⊙  
1417△Biggs Jas H (c) ⊙  
1420△Mills Walter H (c) ⊙  
1421△Jackson David A (c) ⊙  
Jackson Maggie C Mrs (c)  
nurse

1422△Morton John (c) ⊙  
1425 Holmes Howard (c) ⊙  
1426 —  
1427 Austin Flossie ⊙  
1434 Vacant

—Booker intersects  
1610△Crenshaw Jake (c) ⊙  
1611 Jones Arth (c) ⊙  
1615 Martin Luther M ⊙  
1616△Evans Allen jr (c)  
—Ivy intersects (ss not open)  
—(Not open between Ivy and  
Gillespie)  
—Gillespie intersects

WASHINGTON W — From 300 S

Elm west to S Spring  
110-12-14 Charles SSores Co (side  
ent)

111△Greenwich Apts The  
△Kagan N Rabbi Rev  
Simpson G C  
113-15△Scott J W & Co Inc whol  
dry gds  
116-20△Colonial Stores gros  
117 Cheek Fred W gros

—S Greene intersects  
210 Greene St Parking Lot  
213△Caro Parking Serv  
214 Meyer's Dept Store (parking  
lot)  
220△Grovers Gulf Serv

17

—Ashe intersects  
300△Pettit Arth S plmb  
302 Temko Apts  
Apartments:

1 Scarberry Virgil L  
2 Landis Jas L  
3 Walls Pearl E Mrs  
4 Reed Virginia Mrs

Street continued  
304 Outland Edw R  
306 Apartments  
1 Snow Jas  
2 Baldwin Chas  
3 Burchette Thelma Mrs  
4 Boundell Addie Mrs  
5 Hammond Nadine Mrs  
6 Call Thos W  
7 Weaver Jack C  
8 McCracken Benj H

## KIRK'S SINEATH MOTOR CO.

AUTO REPAIRS • WRECKER SERVICE • COMPLETE BODY REBUILDING

420 Battle Ground Ave.

24 Hour Service

Tel. 2-3456

106  
N. Elm St.

# Younts DeBoe Co.

WHERE QUALITY IS HIGHER THAN PRICE

Phone  
3-3443

GREENSBORO, N. C.  
Men's Clothing, Furnishings, Shoes, Hats  
(Boys' and Young Men's Dept. 2d Floor)

## AMOS INSURANCE AGENCY

LLOYD C.  
AMOS

Complete  
Insurance  
Service

2433

Fairview St.

PHONE

2-4654

## Southern Water- Proofing Co.

Caulking

Basement  
Waterproofing

Roofing

3802

E. Market

Phone 3-2812

## Southern Paint Co.

Painters  
and  
Decorators

3802

E. MARKET (B)

PHONE

3-2812

WASHINGTON W—Contd  
306 Apartments—Contd  
9 Shealy Wilma Mrs  
10 Clark E H  
Street continued  
308 Allen LeRoy furn rms  
310ΔEntrekln Bertha furn rms  
313ΔFrazier Robt H Hon ⊙  
317ΔBlue Mayme W Mrs  
319ΔSchiffman Lazarus D ⊙  
328ΔWade's Dry Clns Co  
3283Shaw Apts

Apartments:  
1ΔPosner Seymour  
2ΔPrice R B  
3ΔWebster Wm C  
4Δngold Ethel P Mrs  
5 Whitworth B B  
Street continued  
330 Vacant  
332ΔColonial Curb Mkt  
3323ΔColonial The furn rms  
Allen LeRoy  
334ΔColonial Soda Shop confrs  
—S Eugene intersects  
402ΔHushaw Ruth W Mrs ⊙  
furn rms

403ΔDaniel T Garland ⊙  
465 Fulton Jas S  
406ΔJackson Hiram T ⊙  
Jackson Margt E Mrs furn  
rms  
407ΔHarris Robt B  
408ΔWebster J Bartlett ⊙  
Jones Anna nurse  
Burton Mary nurse  
410ΔHutton Wm P ⊙  
411ΔMcCook Sue  
ΔFjeld J Martin  
412ΔPearce Laura M Mrs ⊙  
—Elandwood av intersects  
416 Apartments  
1ΔAllen Percy F  
2ΔMcDonald Wm L  
3 Fine Milton  
4ΔHolloway Naomi

Street continued  
418ΔBraxton Nell C Mrs furn rms  
420 Apartments  
1ΔCarter A Earle  
2ΔMarkham S Irvin  
3ΔGore Margt A  
4ΔHerdon Geo W

Street continued  
447ΔKeesley Institute of NC The  
ΔOsborn Eliz C Mrs ⊙  
—S Edgworth intersects  
502 Vacant  
508ΔWilkinson Beatrice C Mrs ⊙  
509ΔPayne Emily H Mrs ⊙ bdg  
510ΔNeese Gertrude Mrs ⊙  
519ΔGboro Evening Sch  
ΔGboro Industries Inc  
520ΔBeal Nellie D Mrs ⊙  
—S Spring intersects

18  
to  
WATER (East Oak) — From  
block west of Tucker east  
Alphine, I north of 10th

1620ΔEnglish Jack P (c)  
1621 Guy Paul S (c)  
—Tucker intersects  
1700ΔJeffer Paul (c)  
1701ΔKimber Phillip F (c)  
1702ΔCornwell Clarence A (c)  
1703ΔMason Fred C (c)  
1704ΔMiller C Augustus (c)  
1705ΔMoore Jos B (c)  
1706 Ellis Frank A (c)  
1707ΔMcAdoo Mary Mrs (c)  
1708 Chambliss Chas C (c)  
1709 Alkens Chas H (c)  
1710 Cheek Theo (c)  
1711 Wiley Clayton V (c)  
1712 East White Oak A M E Zion  
Ch (c)  
1800 Fewell Dock M (c)  
1801ΔGant Truman A (c)

1802ΔGoods Oscar (c)  
1803ΔGriffin Lymus R (c)  
1804ΔJennings Mackey O jr (c)  
1805ΔAlston Ernest W (c)  
1806ΔMoore Willis (c)  
1807ΔGoins Howard O (c)  
1809 East White Oak Bapt Ch (c)  
—Alphine intersects

22  
Fair-  
view, I south of 11th

1200 Smith Thos W  
1201ΔCranford Cephus M  
1202ΔScott Annie L Mrs  
1203ΔFields Elmer W  
1205ΔPinkelton Irie G  
1206ΔRobertson Ernest L  
1207ΔCoffer David  
1208ΔWilliams Alf L  
1209ΔVarner P Grady  
1210 Martin J Saml  
1211ΔVarner Moss V  
1213ΔSzemore Lee A  
1215ΔJones Robt D  
—Fairview intersects

45  
WATKIN (Pomona; Guilford County)  
— From Front south to  
Causey, I west of S Latham

2 Smith M David  
3ΔWest Bianco W ⊙  
4ΔMelvin Rual V ⊙  
5 Cates Edell Mrs  
6ΔDarby Walter J  
—Borel intersects  
7ΔWells Dace L  
8 Brewer Josephus D ⊙  
9 Vacant

—Wharton intersects  
10ΔPethel Sallie S Mrs ⊙  
11ΔFarrington Marshall A  
12ΔHardy M Katy Mrs ⊙  
13 Vogler Oscar L ⊙  
14ΔPeoples J Archie  
15ΔMitchell Roy V ⊙  
16 Roberts James S ⊙  
17 Massey Clarence E

—Hewitt intersects  
19 Tomlin Emmett B ⊙  
20 Morgan Robt E ⊙  
21ΔWarner John S ⊙  
22ΔHermic N Glenn  
23ΔSenter Graham F ⊙  
24ΔPeoples 'Burdy A ⊙  
25 Pearman Chas L ⊙  
26ΔLoney Claude W ⊙  
27 Brady Millard C ⊙  
28ΔJones James W ⊙  
29 Mosery Brady T  
30ΔMcKinney Wm ⊙  
31 Cashwell Kate C Mrs ⊙  
32 Larsen James C jr  
33ΔNorris Junior P ⊙  
34 Holder Cora N Mrs  
35 Ingoel Lester J  
36 Rhodes M L  
37ΔChattin Muscoe J ⊙  
38 Moore Robt M ⊙  
39 Dunn Neal

—Causey intersects

28  
WATSON—From 600 Gorrell south  
to E Lee

601 Vacant  
603ΔCaldwell Wallace E (c) ⊙  
plmb  
604 Rowlison Letha (c)  
605ΔCobb Edw (c) ⊙  
606ΔPierce Willard L (c) ⊙  
608ΔLaw Wm (c)  
609ΔTroxler Geo A (c) ⊙  
610ΔKing David (c) ⊙  
rear Wharton Hazel (c)  
611 McCormick Ruth Mrs (c)  
612ΔCurry Laura Mrs (c) ⊙  
613ΔHalrston Bertha Mrs (c)

614 Gant Curley (c)  
615 Powell Andy (c)  
616ΔGooden John (c) ⊙  
617 Cherry Paul S (c)  
619 Lever Frank (c)  
620ΔWorley Rosa Mrs (c) ⊙  
621ΔMontgomery Jas R (c)  
625 Eaton Rosa A Mrs (c)  
627ΔHouston Eug G (c) ⊙  
628ΔLong H Harvey (c)  
630ΔWallace Eliz Mrs (c)  
—E Lee intersects

41  
WATTS — From W Lee south to  
2212 Patterson, I west of High  
Point road

—Harman begins  
2100 Perkins Alf ⊙  
2122ΔRobinson Henry (c) ⊙  
—Patterson intersects

38  
WAUGH (Bessemer Sanitary Dis-  
trict)—From 3300 E Bessemer  
av north 1/4 mile

603ΔStrickland Vernon W ⊙  
605ΔBoone Meta B Mrs ⊙  
609ΔMason Edw D ⊙  
611ΔFore Randolph T  
617ΔDunn Raymond E ⊙  
618ΔCullom Jesse M  
ΔPatterson & Cullom mason  
confrs

619ΔClifton Jas B Rev ⊙  
630ΔMiddleton Richd W ⊙  
632ΔDavis Lonnie L  
701 Langley Pleasant M ⊙ carp  
712ΔBaynes John A ⊙  
712 Rhue Edw G ⊙  
720 Rhue R Alton ⊙  
721ΔIsaac Werner H ⊙  
722 Goodman Foye L ⊙  
725 Hall Chas  
728 Newnam John H ⊙  
853ΔSmith Luna S ⊙  
865ΔIsley Lucy Mrs (c)  
875 Cheek Nathl J (c)  
891 Adams Albert (c)  
893 Washington Merron (c)  
895 Fuller Harold C (c)

39  
WAVERLY WAY — From 2305  
Berkley pl south to S Chapman

200 St Andrews Episc Ch Rectory  
Herman Carl F Rev  
201ΔMebane Trace I ⊙  
202ΔMcConnell J Danl ⊙  
203ΔTeague Bryce A ⊙  
205ΔPleasants Mabel S ⊙  
206ΔHendley Floyd F ⊙  
207ΔEdwards Kathleen A ⊙  
208ΔFoster Mark F ⊙  
209ΔMyrick John K ⊙  
—Sylvan rd intersects

300ΔMurray Paul B ⊙  
301ΔMcGlamery Wylie H jr ⊙  
302ΔPhipps Jamie C Mrs ⊙  
303ΔAndreve Karol I ⊙  
304ΔCollins T Clyde ⊙  
305ΔWalker Hubert L ⊙  
306ΔTownsend Thatcher L ⊙  
307ΔRitch Edith K Mrs ⊙  
308ΔWest Wm B ⊙  
—Camden rd begins

310ΔKelly J Clyde ⊙  
312ΔReade Wm R ⊙  
—S Chapman intersects

10  
WEBB (ORD) — From Warehouse  
east to English south E Besse-  
mer av

—Raleigh intersects  
corΔJones Sausage Co  
—Goldsboro intersects  
—Warehouse intersects

FAST, FREE  
DELIVERY  
DIAL 7123  
123 N. Elm  
At Your  
Service

WILKERSON **Rexall** DRUG CO.  
GOOD HEALTH TO ALL FROM REXALL  
Prescriptions — Drug Sundries

# DIEBOLD, INC.

P. O. BOX 1891

"Business Systems and Protection Equipment"

214 Watson Bldg.

Phone 2-2409

**MERRIMON  
INSURANCE  
AGENCY  
INC.**

Established 1902

**INSURANCE**

All Kinds

5th Floor  
Southeastern  
Building

Tel.  
2-4088  
and  
8129

**Chandler  
TIRE  
CO.**



**SALES  
AND  
SERVICE**

**RECAPPING  
VULCANIZING**

300 N. GREENE  
cor.  
BELLEMEADE

Phone  
3-3452

**WEDGE DALE AV** (Starmount Forest; Guilford County)—From 3600 Starmount dr north beyond Madison  
—Madison av intersects (not open)  
102ΔFlock Alois V ⊙  
103ΔLee Edw C ⊙  
105ΔTussey Foster A ⊙  
107ΔMitchell Wm W ⊙  
110ΔSheppard Motte G jr ⊙  
111ΔMcFalls Saml W ⊙  
114ΔBradley Eug D ⊙

**WENDOVER AV E** —From 1100 N Elm east to Church  
103ΔSmith R Talmadge Rev  
—Magnolia intersects  
202ΔHendricks Zeb A ⊙  
203ΔPoore Jesse E ⊙  
204ΔRussell Spencer A jr  
206ΔBarber D Leonard ⊙  
—Olive intersects (ns not open)  
—Cherry intersects (ns not open)  
—Church intersects  
(Not open to Westide dr)

**16**  
—Westside dr intersects  
—Oakmont av intersects  
—Arnold ends  
—Tucker intersects  
—Huffman ends  
—Winston ends  
—Gateway av intersects  
—Warehouse intersects  
—Goldsboro intersects  
ΔSports Arena  
—Raleigh intersects

**7**  
**WENDOVER AV W** — From 1100 N Elm west and northwest to W Northwood  
111ΔBarnes Henry A ⊙  
Warren Florence C Mrs nurse  
—Carolina intersects  
—Virginia intersects (ns not open)  
300ΔCone Mills Corp (whse)  
311-25ΔSmith-Holland Brokerage Co Inc food products  
320ΔLatham Park Serv Sta  
325ΔVick Chem Co cough drop plant

**11**  
—A&Y Ry crosses  
—Cridland rd intersects (ss not open)  
—North Buffalo Creek Bridge  
—Latham rd intersects (ss not open)  
701aΔWofford Elbert S  
701bΔBrown Chester jr  
703aΔMiller Wm H mfrs agts  
703bΔGraham Wm D  
705aΔMerrill Theo T  
705bΔWright James J jr  
709ΔMurray Clay E ⊙  
—Briarcliff rd begins  
801ΔLuper Thos C ⊙  
803ΔKirkman Chas W ⊙  
805ΔGentry Garland W ⊙  
—Hill intersects  
901ΔSasser Claude M ⊙  
903ΔSmith Harold L ⊙  
905ΔPickard Bruce L jr ⊙  
906ΔWorrell Jas A ⊙  
907ΔCovington Henry S jr ⊙  
908ΔEarnhardt Ralph H ⊙  
909ΔKrawitz Jacob M ⊙  
—Grayland intersects  
1001ΔLeazer Minnie H Mrs ⊙  
1003ΔBarnhill Jas E ⊙  
1007ΔHolden John R jr ⊙  
1009ΔOwens W Connie jr ⊙  
1010ΔWallace Lillian S Mrs ⊙

1011ΔPhillips A Lee ⊙  
—Cleburne intersects  
1100ΔColeman Matthew H ⊙  
1101 Gilliam C Frank ⊙  
1102ΔHolder Palge C ⊙  
1104 Vacant  
1106ΔTomlinson Wm N ⊙  
1108ΔSolins Sadie K Mrs ⊙  
1111 Under construction  
—Guy ends  
1200ΔTucker Herbert B ⊙  
1201ΔShort Thos R  
1202ΔAvant Eliz ⊙ nurse  
1203ΔCalhoun Paul B ⊙  
1205ΔJohnson J Wade ⊙  
1206ΔAppel Melvin G ⊙  
1209ΔStevens Paul A ⊙  
1210 Vacant  
1212ΔTackett Annie S Mrs ⊙  
1213ΔLewis Kath H Mrs ⊙  
1214ΔPoe Emily S Mrs ⊙  
1215ΔCain Nannie E Mrs ⊙  
1216ΔPaschal Robt L ⊙  
1217ΔStuart John C ⊙  
1218ΔSeay Elwood ⊙  
1219ΔPatterson Garland E ⊙  
1221ΔSebastian Verne D ⊙  
1223ΔPoole Reinnie E ⊙  
1224ΔPearson Ernest E ⊙  
1230ΔWray Willie T Mrs ⊙  
1232ΔHepler Jas S ⊙  
1235ΔFountain John W ⊙  
1236ΔSmith Edw H ⊙  
1237ΔHand Louis N jr ⊙  
1238ΔTesh Roy W ⊙  
1240ΔLeRoy Anna L Mrs ⊙  
—Newman ends  
—Matthews intersects  
1300ΔBurke Carlton M ⊙  
1301ΔRiddle Robt V ⊙  
1302ΔMiller Malcolm A ⊙  
1303ΔPeace Thos C  
1304ΔLeonard Lewis F ⊙  
1305ΔAllen Albert J ⊙  
1306ΔBarrow Taylor E ⊙  
1310ΔKimel Albert B jr ⊙  
1311 Vacant  
1312ΔAnderson Robt A ⊙  
1313ΔOakes Levis V ⊙  
1314ΔBallard John D jr ⊙  
1315 —  
1316ΔHodges Louis D ⊙  
1317ΔBeaver Herman L ⊙  
1318ΔFord Seth D ⊙  
1319ΔClontz Clyde J ⊙  
1321ΔHodges Alf L ⊙  
1323ΔLohmiller Roy V ⊙  
1324ΔHester Mary R Mrs ⊙  
1325ΔZane Edw R jr ⊙  
1327ΔRandolph Richd J  
1329ΔFleisig Jack  
1331ΔFine Chas W ⊙  
1333ΔGarska Jack R  
1335ΔApple Ella W Mrs ⊙  
1337ΔHolder Danl O ⊙  
1339ΔWeaver Edgar M ⊙  
—W Northwood intersects

**13**  
**WENTWORTH DRIVE** (Irving Park)—From 200 Country Club dr west to Granville rd  
101ΔTeague Chas H ⊙  
103ΔPoole Jas W ⊙  
—StAndrews rd intersects  
200ΔCarambot Glenn MacD Mrs ⊙  
ΔCarnbat Neville C P ⊙  
201ΔLindley Turner V ⊙  
202ΔGarrett Edwin B ⊙  
203ΔMerritt John B ⊙  
rear Preastley Dozier (c)  
205ΔMcCallum Madeline M Mrs ⊙  
206ΔLloyd Robt ⊙  
207ΔGlascock Thos A jr ⊙  
—Birch la ends  
300ΔThornton John M ⊙  
302ΔMacIn Henry III ⊙

303ΔRucker Pierce C ⊙  
304ΔBerry Mary S Mrs ⊙  
307ΔFollin Marlon G jr ⊙  
308ΔCorcoran Geo ⊙  
310ΔTranson Wm M ⊙  
—Granville rd intersects

**23**  
**WESLEY PLACE**—From 800 Biltro west to S Cedar, 1 south of W Lee  
401ΔReynolds Douglas W  
402 Scott Martha C Mrs ⊙  
404ΔMitchell H Cecil ⊙  
405 Reynolds Nina C Mrs ⊙  
407ΔKimbrow Saml J ⊙  
408ΔGarrett Chas A ⊙  
411ΔGallimore Frank I ⊙  
415ΔWhitener Harry M  
416 Christman Earl E  
420ΔWimbley Saml M ⊙  
422ΔWilliams Maxine J Mrs  
423ΔAdcock Ida R Mrs  
424ΔMullis Jas G ⊙  
429ΔHodgin J Elmer ⊙  
—Druid intersects  
501ΔKivette Davis L ⊙  
503ΔCampbell B Clarence  
505ΔWood Alton S ⊙  
507ΔCox Rudolph L  
508 Miller Clyde E  
509ΔDavis Junior  
510ΔRamsey John A ⊙  
511 Neese Cora L Mrs ⊙  
—S Cedar intersects

**41**  
**WEST COURT** — From 2500 High Point rd west 1 block  
2610ΔMathews J Arnold ⊙  
2611 Moore Chas C  
Curtis Billy W  
2612ΔBradley Robt H ⊙  
2615ΔPugh Loyd K ⊙  
2616ΔPatterson Wm H ⊙  
2617ΔBrown Henry C  
2618ΔFields Cecil C ⊙  
ΔFields and Leftwich whol oil dr  
2619ΔCovington Alf E ⊙  
2622ΔAllen James H jr  
2623ΔHoward Hayward J ⊙  
2624ΔRussell Robt G ⊙

**39**  
**WEST END PLACE** — From 200 S Aycock northwest to Mayflower dr  
1600ΔSharp Harry G ⊙  
1602ΔKeith Johnsie G Mrs ⊙  
—N College Park dr begins  
1604ΔMcConnell Glenn ⊙  
1606ΔHaynes C Bryan ⊙  
1608ΔHodnett Jas A  
1610ΔPoster H Kemp ⊙  
1611 Under construction  
1612ΔSchenck Jerry D ⊙  
1613ΔGroomer R Carlyle  
1614ΔSchenck Martha D Mrs ⊙  
1616ΔHock Conrad ⊙  
—Mayflower dr intersects

**15**  
**WEST GREENWAY N** (Sunset Hills)—From 2500 W Market north and northeast to N Lindell rd  
103ΔPrice J Paul ⊙  
—Madison av intersects  
201ΔWilkins James D jr ⊙  
203ΔGallimore Lloyd B ⊙  
205ΔBlankstein Geo ⊙  
—Rolling rd intersects  
301ΔZager Max ⊙  
303ΔBuckner David E ⊙  
—Pinecrest rd begins  
401ΔSmith J Addison ⊙  
405ΔRives E Earle Hon ⊙  
407ΔKlein Albert F ⊙  
409ΔKroening Walter H ⊙

# MODERN

HOME BUILDERS SUPPLY CO., INC.

ENGLISH AT SULLIVAN ST. (O R D)

PHONE 4-1591



**Greensboro  
Motor  
Company**

**BUICK  
Automobiles**

**SALES  
SERVICE  
PARTS**

**PHONE  
2-3148**

**Used Cars**

**PHONE  
9872**

**200-202  
N. Forbis**

**STEVENS  
INS.  
Inc.**

**Insurance  
Real Estate  
Rentals  
Surety Bonds**

**FIRE**



**CASUALTY  
Insurance**

**101 Jefferson  
Standard Bldg.  
(101 N. Elm)**

**Tel. 2-4584**



# LAMBETH CONSTRUCTION CO.

**Grading Contractors • Sewer and Water Contractors**

**1071 RETREAT**

**TELS. 5205 and 4-7018**

## WEST GREENWAY N (SH)—

Contd  
4112 Sullivan C Spencer ©  
—Friendly rd intersects  
—(Not open between Friendly rd  
and N Lindell rd)  
—N Lindell rd intersects (not  
open)

## WEST GREENWAY S—From 2500

W Market south to Walker av  
1064 Yancey Clement L ©  
Δ Gboro Twlne Co  
1084 Pearce Edwin W ©  
—Berkley pl intersects  
2004 Black Susan D Mrs ©  
2024 Mumford Grover S ©  
2044 Beck Riley E ©  
2054 Barker Boyd B ©  
2064 Overstreet Linton ©  
2074 Showfety Fred K ©  
Δ Airkem Sales & Serv  
—Sylvan rd intersects  
3004 Hodge Emile J ©  
3014 Wright Jos G ©  
3024 Martin Wm B ©  
3044 Cornwell Geo I ©  
3054 Graves John K ©  
3084 Sullivan Wm H jr ©  
—Camden rd intersects  
—Wright av intersects  
—Walker av intersects

## WESTBROOK — From 2200 Pat-

terston south and southwest  
to  
Oak Grove  
2205 Watkins Ulysses (c) ©  
2206 Walls Flora Mrs (c) ©  
2207 Moore Henry C (c) ©  
2208 Clark Wesley S (c) ©  
2209 Pruitt David (c) ©  
2210 Pritchett Andrew (c) ©  
2212 Lilly of the Valley Bapt Ch  
2230 Morehead Theo (c) ©  
2232 Westwarren Mfg Co furn  
—Husbands intersects  
2504 Throver Chas  
2506 Deatherage Walter R ©  
2510 Saunders Wm M ©  
2512 Richardson B Kenneth ©  
2514 Under construction  
—Oak Grove intersects

## WESTDALE PLACE—From Myrtle

south to 2610 Walker av  
4004 Harward Wm F ©  
401 Under construction  
402 McCauley Wm C ©  
403 DeVinny Margt C ©  
405 Greeson Emma S Mrs ©  
406 Watson James G ©  
407 Simpson Jas R ©  
408 Shelton C Morris ©  
409 Turner John C ©  
410 McLean John E ©  
412 Blanton C Steele ©  
414 Arthur Earnest S ©  
415 Sancton John E ©  
417 Moser Floyd A ©  
418 Harbour Floyd E ©  
421 Goldberg Irving  
—Walker av intersects

## WESTERWOOD — A residential

section north of Guilford av be-  
tween A&Y Ry and East Lake dr

## WESTMINSTER COURT—East 26

block to 408 Ashboro  
32 Honeycutt Praelton D ©  
32 Short Walter ©  
62 Muchleder Hans E ©  
74 Bunting Ray B ©  
—Ashboro intersects

## WESTOVER TERRACE — From 9

1600 W Market north to Battle  
Ground av  
1012 Poindexter A Grover jr ©  
1034 Williams Sidney W ©  
1054 Champion Bertha E Mrs ©  
1114 MacKenzie Ethel T Mrs ©  
1112 Bowman Earl W  
—Madison av intersects  
203 McLamb Maggie W Mrs ©  
2054 Hobbs Alice P Mrs ©  
2074 Doolittle Robt H ©  
2094 Troxler R Andrew ©  
2114 Collins Chas R Rev ©  
2134 Givler John P ©  
—Northfield ends  
215 Brock Sara L ©  
Δ Brock Mary C  
3054 Lane Albert M ©  
Lane Ora B Mrs drsmkr  
3074 Beale J Otis ©  
3094 Zirkle Plaine B ©  
3114 Miller Warren J  
3134 Sturm Hy  
—N Aycock ends  
—Fairmount ends  
4004 Gardner Cath ©  
Δ Stallings H Clayton  
4014 Bullock Anna R Mrs ©  
4054 Flaherty Earl V ©  
4064 Lasley Jesse T ©  
4094 Lambeth Georgiana B ©  
4104 Bernholz Arth ©  
4114 Lambeth Wm B ©  
4124 Crutchfield Jas N ©  
4134 Turner John W ©  
4144 Allison Lowry H ©  
4154 McAllison Walter U ©  
4174 Abraham Felix ©  
—Mimosa dr  
—North Buffalo Creek bridge  
—West Lake dr ends  
6044 Hemphill Wm L ©  
6064 Willeford R Fredk ©  
608 Vacant  
—Oakland dr begins  
—Garland dr ends  
7004 Allen Fred H ©  
7024 Welch Louis V ©  
7044 Freiberg Curt ©  
7064 Crouse J F  
—DeSoto pl ends  
8004 Faught Dewey E ©  
8024 Smith Maude P Mrs  
Δ Calhoun Fred H  
8044 Hayes Clarence G ©  
806 Under construction  
—Seminole dr ends  
9024 Kempton Chas E ©  
9044 Whittington India M Mrs  
©  
Δ Greensboro Senior High Sch  
Δ Extd Sch Serv Day Nurser-  
ies  
908 Independent Presby Ch  
—Cardinal pl ends  
es Westover Terrace Apts  
1000 Wegman Chas F  
1002 Vacant  
1004 Vacant  
1006 Bennett Lewis E  
10084 Gilbreath Jackson F ©  
10104 Jones John T  
10124 Kennedy W Hubert  
10144 Harry Reece P jr  
10164 Burnside Lottie  
10184 Yarbrough Franklin L  
10204 Aiken David  
10224 Falls Henry S  
10244 Pearce John D  
1026 Hale Russell P  
10284 Cox Wm T  
10304 Reynolds Howard A  
10324 Day Joel L  
10344 Page Hugh W  
—Oriole pl ends  
11004 Smith Wm E

11024 Bigham Carrie S  
1104 Vacant  
11064 Furby Eug J  
1108 Vacant  
11104 Hunter Ardie R  
11124 Adams Robt L  
11144 Shannonhouse Norma F  
1116 Vacant  
11184 Montgomery Robt L  
11204 Newell Bruce jr  
11224 Vestal Sadie B Mrs  
1124 Vacant  
11264 Yates Chas G jr  
1128 Holliday Coke G  
1130 Wootton Chas D  
1132 Rhodes Aubrey C  
11344 Winner Fred B  
11364 Cates James M jr  
Δ Patterson Fred S jr  
11384 Young Annie M  
—Whilden pl ends  
1201-05 Under construction  
12004 Lemons Lillian M Mrs  
12024 Jones Otho J jr  
12044 Greene Mildred T Mrs  
12064 Shinn Dowd A  
12084 Thorburn C Douglas  
12104 Cates James M  
1212 Jones Geo  
12144 Clayton Saml B jr  
12164 Ellison Oscar H  
12184 Thornton E P  
12204 Blackburn Nellie K Mrs  
1222 Johnson Zona L Mrs  
12244 McRae Jas P  
12264 Howard Wm S  
12284 Rumley Laura  
12304 Ensign Chester O  
12324 Murphy K Roy  
12344 Welfare Douglas S  
12364 Kidd Richd R  
12384 Lloyd Wm W  
12404 Smith Chas H  
12424 Pickard Margt E  
12444 Truesdale Robt S Rev  
12464 Farley Brendan K  
12484 Needham James A  
12504 Elmore Chas T  
12524 Lee Lora H bldg contr  
—W Bessemer av intersects  
(ws not open)  
12544 Seawell J Turner  
12564 Cutts Mildred Mrs  
1258 Vacant  
12604 Fuller Keith L  
12624 Harrington C Robt  
12644 Martin Clarence T  
12664 Kidd John D mfrs agt  
12684 McLean Robt J  
12704 Kenney Susie H Mrs.  
12724 Campbell J Hall  
12744 Freed Paul E Rev  
—North ends  
1300 Westover Ter Stand contr  
1301 Veterans Apts  
Apartments:  
N1 Carroll Jack  
N2 McClain Wm E  
N3 Bailey Howard R  
N4 Strickland F Edgar  
N5 Newman Clarence S  
N6 McPherson Clifton M  
O1 Sharpe Randolph P  
O2 Burroughs John L  
O3 Coble Coy K  
O4 Hill Cary G  
O5 Kontoulas Connie N  
O6 Ross John T  
P1 McDowell J Edw  
P2 Lowe Jason E  
P3 Allen James W  
P4 Harris Carroll L  
P5 Dabbs Edith Y Mrs  
P6 Thomas Efrid N  
Q1 Kirkman Douglas R  
Q2 Lilly Chas E  
Q3 Mitchell Thos A  
Q4 Yaskiewicz Bernard J  
Q5 Meader Bernard M  
Q6 Lester Chas G

**Morrison-Neese**

**"For Over Thirty-Five  
Years The Carolina's  
Leading Home  
Furnishers"**



SPORTING  
GOODS  
HARDWARE

# O DELL'S

ESTABLISHED 1872

THE CAROLINA'S GREATEST HARDWARE HOUSE

BARRETT  
ROOFING  
APPLIANCES  
WHOLESALE  
EXCLUSIVELY

## WESTOVER TERRACE—Contd

- Veterans Apts—Contd  
R1 Beckner Delbert O jr  
R2 Harrison Ruth M Mrs  
R3ΔMonnett J Norman  
R4 Brittain Robt W  
R5 Willeford Paul E  
R6 Vacant  
S1ΔSnyder Wm B trucking  
S2 Dowcha Ormand  
S3ΔMontgomery Chas W  
S4 Lowe Thurman  
S5ΔBeverly Cordie jr  
S6 Vaughn Rudolph H  
Street continued  
1306ΔAtlantic Eng Co Inc htg & air cond  
1324ΔAtlantic Bldrs Sup Co Inc  
1401ΔCity Fire Dept Eng Co No 6  
ΔCoe Millard E  
1419ΔMarus Marble & Tile Co Inc  
1421ΔKing-Hunter Inc genl contrs  
1422ΔBarringer R H Distr Co beer  
1423ΔGboro Orange Crush Btlg Co  
1424 Lilley Fred  
1425ΔGuaranteed Waterproofing Co  
1427ΔJones Fur Serv  
1429ΔS H & P W C (div eng)  
—Lafayette av begins  
—Not open between Lafayette av and Battle Ground av  
—Battle Ground av intersects

## WESTSIDE DRIVE — From E Bessemer av north and northeast to Mayfair av, 1 east Homeland av

- 1002ΔManheim & Gregory Drapery Shop  
1004 Colonial Hites Co signs Rust Ads Signs  
1006ΔStrandbery Engineering Labys  
1008ΔMacRae John S jr cotton broker  
1010 Casa Rosa Apts  
1 Woolard J F  
2 Vacant  
3ΔWade John E  
4 Poole Hampton R  
5 Vacant  
6ΔRoups Thos F  
Street continued  
1017 Hawkins Skating Rink  
1025ΔState Cln Sup  
1029ΔWildor J W Transfer Co  
1030ΔduPont finisher serv  
1039ΔCarolina Sis & Engineering Co Inc  
1060ΔDavidson P L cons eng  
—E Wendover av intersects  
1112ΔMoffett Ralph P  
1114ΔSergeant Joseph G  
1116ΔMoran Joseph H  
1118ΔUhey Edw L  
1120ΔHudson Waldo T  
—4th ends  
1200ΔEaton Trevilian D jr  
1201ΔWalker Wm I  
1202ΔRawlings Robt B  
1203 ΔShropshire Herman F  
1204ΔHoran Edw F  
1205ΔMurphy Anthony T  
1206ΔO'Steen David G  
1207ΔPickard Roger J  
1208ΔCox Lemuel A  
1209ΔLand Wm T  
1210ΔKelly Earl E  
1211ΔHardy Hezekiah P  
1212ΔLashley Ralph J  
1213ΔCollins C N  
1214ΔBradley J L  
1215ΔLeonard G Herbert  
1216ΔWhitsett Lee O jr  
1217ΔHam Carl L

- 1218ΔWagle Harold  
1219ΔPhillips Nellie C Mrs  
1220 Holland J C jr  
1222ΔDeSantis Joseph P  
1224ΔStone Allan M  
1226ΔStumpf Robt E  
1228 —  
1230ΔMorris Elzie P  
—Meadow intersects  
—Mayfair av intersects

## WHARTON — From 702 Battle Ground av north to W Bessemer av

- W Fisher av ends  
708ΔLedbetter Lynn L  
710ΔBoyles Albert R  
712 Copeland Wm B  
714ΔPowell Paul T  
716ΔBraswell W Graham  
718ΔGubbins John J  
—Florence ends  
806ΔFindley Wm M jr  
808ΔCox Mary W Mrs  
810ΔBraselle Stewart E  
814 Hall Ralph E  
816ΔMcCoy J Marshall  
820 Cain Neil C  
822ΔCox Alf J  
Green Hill Cemetery (side ent)

## —Cleveland ends

- 902ΔSimmonds Annie T Mrs  
904ΔBrewer Joncie S Mrs  
906ΔColtrane Wm G jr  
908ΔDillon Paul  
Quate Leon D  
910ΔWible Kenneth C  
912ΔStansbury Geo L jr  
—Victoria ends

- 1001ΔBynum Blanche Mrs nurse  
1003ΔLittle Frank  
1005ΔRutledge Alex  
1007ΔMaddox Robt E  
1008ΔStanley John S  
1009ΔNelson Robt S  
1010ΔStanford Bert A  
1011ΔBoxman Johanne B  
1012ΔAnthony Sidney L  
1013ΔMaynard Dennis L  
1014ΔNeal Herbert H  
1015ΔYork J Lloyd  
1016ΔHosley Harold L  
1017ΔCoe Ida M Mrs nurse  
1018ΔHuffing James E

## WHARTON (Pomona; Guilford County) — From 6 S Latham west to S Church

- 1 Marcus Thos H junk  
—Watkins intersects  
3 Vacant  
—S Church intersects

## WHILDEN PLACE — From Seminoles dr north and west to Westover ter

- 1205 Apartments  
(A)ΔShearer Herbert A  
(B) Harris John M  
(C) Vacant  
(D) Vacant  
Street continued  
1206 Apartments  
(A) Evans L Gilmer  
(B)ΔDavis W Burke  
(C) Vacant  
(D)ΔMcLeod W Thos jr  
Street continued  
1207 Apartments  
(A) Hammond James A  
(B) Vacant  
(C) Vacant  
(D) Vacant  
Street continued

## 1208 Apartments

- (A) Cochran David V jr  
(B) Beyer Chas C  
(C) Vacant  
(D) Vacant  
Street continued  
1210 Apartments  
(A) Vacant  
(B) Vacant  
(C) Vacant  
(D) Vacant  
Street continued

## 1212 Apartments

- (A) Vacant  
(B)ΔCabaniss Edmund S jr  
(C) Lattimore Geo F  
(D)ΔLarkin Harvey F  
Street continued

## 1213aΔLutly Robt E

- 1213bΔWalton Loring B  
1300aΔAyers A Gray  
1300bΔErskine Walter R Erskine Hazel J Mrs nurse  
1301ΔNowell Virginia R Mrs  
1302aΔCook Willis G  
1302bΔDavis Barbara R Mrs  
1303aΔVestal Freimann  
1303bΔBeil Robt W  
1304aΔHill Chester W  
1304bΔHiggins Robt D jr  
1305aΔHenley Eug P  
1305bΔRawlins James M jr  
1306aΔRoyal Boyd C  
1306bΔDillon Joseph E  
1307aΔLivingston Chas W  
1307bΔKurfurst Benj  
1308aΔDassow Victor H  
1308b McDermott John M  
1309aΔWayt Merritt W  
1309bΔCrumley Chas H  
1310aΔParks Kathleen Mrs  
1310bΔWhite Thos E  
1311a Vacant  
1311bΔEvans Raymond J  
—Cardinal pl begins

- 1400aΔCrumpton Lloyd M Mrs  
1400bΔMills Wardell H  
1401aΔMoore John  
1401bΔGilliland Hudson K  
1402aΔLove Lila B  
1402bΔBarrickman Vernon R  
1403aΔAmes Richd H  
1403bΔMcCargo John E  
1404ΔGoforth David L  
1405aΔPage Joe L  
1405bΔHarris Verna L Mrs  
1406ΔSherertz H Jackson  
1407aΔVining James M  
1407bΔPhillips Herman L  
1408ΔCuttis Wm H  
1409ΔPerry Pearlman R jr  
1409bΔCole Chas T  
1410ΔWilliams Dennis H  
1411aΔPrillaman Luther A  
1411bΔMorrah David W jr  
1412 Vacant  
1413aΔEdwards Kenneth R  
1413bΔSanders Newell M  
1414ΔCary Norman M  
1415aΔWebber Betty P Mrs  
1415bΔCumble Albert M  
1416ΔJackson Wm E jr  
1418ΔDisk J Geo  
1420ΔGardiner Paul L  
1422ΔSimpson Wm V  
1424ΔProctor Francis F  
1426 Vacant  
1428 Price Dudley  
1430 Chandler Wm M  
1432ΔAnthony Henry C jr  
1434ΔWheeler Edw M  
1436ΔLucas John jr  
1438 Vacant  
1440ΔAbrams Edw P  
1442 Vacant  
1444ΔEphland Chas R jr  
1446 Barta Wesley L  
1448ΔHester Wm F  
1450 Vacant

JOHN MANVILLE PRODUCTS  
1324 Westover Terrace  
Atlantic Builders Supply Co., Inc.  
BRICK—LIME—CEMENT  
Phone 8123

JOHN MANVILLE PRODUCTS

INGRAM  
MOTOR  
CO.



SALES  
AND  
SERVICE  
315  
N. ELM  
PHONE  
4-5441

TRUCK  
DIVISION  
205 S.  
FORBIS  
PHONE  
3-9763

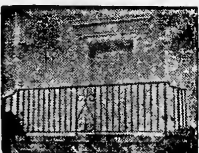

1910 FORTY-ONE YEARS OF SERVICE 1951

# J-D-WILKINS Co

Ornamental Iron — Fabricated Steel Work  
1200 W. LEE ST. TEL. 7108



# CORRY LYNCH MOTORS

LINCOLN—MERCURY  
SALES and SERVICE

531 S. Elm St.

Tel. 3-6955

## SCHENCK & CO.

INSURANCE and BONDS  
PAUL W. SCHNECK JR. AGENCY  
PROVIDENT MUTUAL LIFE INSURANCE CO.

502 N. ELM TELS. 2-0127 and 2-0128

**WHILDEN PLACE**—Contd  
1515ΔMasburn Harry W  
1516ΔSeverance Graham D  
1517ΔBaker T Pbil  
1518ΔRichardson Pearl B Mrs  
1519ΔPayne Myrtle Mrs  
1520ΔGouge Wallace N  
1521ΔSelf Norman F  
1522 Warner Timothy J  
1523 Eichorn C Richd  
1524ΔLong Keiffer L jr  
1525ΔJones Woodrow W  
1526ΔMoore Irvin R  
—Westover ter intersects

**WHITE (East White Oak)**—From 18  
1700 Phillips av northeast bey city limits  
—Alpine begins  
—10th ends  
1803 Vacant  
1805 Vacant  
1807 Alston Cleophus (c) ⊙  
1809 Harrison Fred D (c) ⊙  
1900ΔMcAdoo Russell L (c) ⊙  
1901 Vacant  
1902 Duke Joseph (c) ⊙  
1903 Vacant  
1905 Allen Robt (c) ⊙  
1906 Thomas Chas H ⊙  
1907ΔBellamy Edw M (c) ⊙  
1908 Martin Ezekiel (c) ⊙  
1909 Richmond John (c) ⊙  
1911 Webb Jasper (c) ⊙  
1912 Shaw Emery (c) ⊙  
1913ΔMiller Haywood N (c) ⊙  
—City limits  
—Guilford County

**WHITE OAK COTTON MILLS** 22  
—A manufacturing section in northeast part of city between Church Street rd and east of Summit av, also north of 12th to city limits

**WHITTINGTON E** — From 26  
S Elm east to Asheboro  
—Arlington intersects  
200ΔHudgins Horace M ⊙  
201ΔCollins Wm S ⊙ trucking  
203ΔNeese Scott ⊙  
204ΔManess Lawson E  
205 Minor Wm R  
206ΔO'Connor Emma B Mrs ⊙  
207ΔDobbins Chas O ⊙  
209 Whittemore Chas H ⊙  
210ΔFreeman Lula E Mrs ⊙  
211ΔFreeman Robt R ⊙  
212ΔWray H Eug ⊙  
213ΔMurray Swanna Mrs  
214ΔJohnson Floyd B ⊙  
215ΔSmith Robt H ⊙  
—Vance intersects  
300ΔGalloway C Aubrey ⊙  
ΔFarrish Willard N  
301ΔBethune J Edw ⊙  
303ΔCox Mabel M Mrs ⊙ nurse  
304ΔGlover Martha C Mrs ⊙  
305ΔAndrews Iola G Mrs ⊙  
306ΔToomes Kenneth G ⊙  
308ΔStout Florette L Mrs ⊙  
—Bellevue intersects  
400ΔYounts G Ronie ⊙  
401ΔPeeler Lee C ⊙  
402ΔPugh G Millard ⊙  
404ΔFreeman Richd L ⊙  
405ΔFerris Ernest H ⊙  
406ΔStapleton Saml B ⊙  
407ΔBarnes Emma L Mrs ⊙  
409ΔMcIntyre Chas W ⊙  
410ΔAtwood Clifford M  
411ΔCausey Maggie A Mrs ⊙  
412 Bitting Ella M Mrs ⊙  
Brame Bessie E Mrs  
413ΔHardy Dee R ⊙  
—Caldwell intersects

500ΔLyon Bessie P Mrs ⊙  
501ΔSmith Wm H ⊙  
502ΔCoble Vernie L Mrs ⊙  
503ΔKirkman Flossie V ⊙  
504ΔCheek C Alex ⊙  
505ΔCheek Katie Mrs ⊙  
506ΔBaker Laura E Mrs  
—Asheboro intersects

**WHITTINGTON W** — From 27  
S Elm west to Freeman's Mill rd  
—A&YRy crosses  
201ΔGrant John (c)  
—Patterson Pl begins  
203ΔWilson Wm F (c)  
205ΔLong David E (c)  
Long Lillie C Mrs (c)  
live bait  
—Wilmington intersects  
207 Posey Naomi Mrs (c)  
208 Rankin Porter (c) trucking  
210 Wright Rosa L Mrs (c)  
212 Glover James (c)  
—Haynes begins  
240 Moyer Peter (c)  
241ΔHawkins Martha B Mrs (c) ⊙  
242ΔLewis Clarence L (c) ⊙  
243ΔJohnson Prince (c)  
245ΔYoung Jas S (c) ⊙  
246ΔEverett John H (c)  
250 Gray R Chas (c)  
251ΔRichardson Thos (c)  
253ΔDixon R B ⊙  
—Gray begins  
254 Madkins R Jas (c)  
256ΔLong America Mrs (c) ⊙  
257ΔHaynes General W (c) ⊙  
gro  
258ΔNelson Rosa L Mrs (c)  
259 Smith Naomi Mrs (c)  
260ΔDeBose Pearlle Mrs (c)  
—Ashe intersects  
306ΔDyson John E (c) ⊙  
McNeil Irene J Mrs (c)  
nurse

325 Hickman Jos (c)  
327 Brown Cora L (c)  
330ΔHyman Anetha Mrs (c)  
331 Garnes Minnie Mrs (c)  
332ΔHaynes John (c) ⊙  
333ΔWilliams Thos J (c) ⊙  
335ΔShoffner Robt (c) ⊙  
339ΔBrown Gary (c)  
340ΔWilson Harry (c) ⊙  
341ΔOgburn Delcie Mrs (c) bdg  
360ΔHuntley Izone  
361 Bobo Richd (c)  
365ΔAllen Annie B Mrs (c)  
—Bibro intersects  
—Archer begins  
807 Long Elnora Mrs (c)  
809ΔGraham David (c)  
811ΔGalloway Elbert L (c)  
—S Cedar intersects  
—Freeman's Mill rd intersects

**WICKER** — From 43  
of 3800 Walker av south and west to S Holden rd  
—Walker av intersects  
508 Rimsry Harry J ⊙  
509ΔAllred Rufus C ⊙  
510ΔBray Thos C  
511ΔMonyce Forney B ⊙  
312ΔRussomanno Wm ⊙  
513 Vacant  
514ΔAllison Louis ⊙  
515ΔVanstory Jack C ⊙  
517ΔHunter Floyd M ⊙  
600ΔBridges Raymond W ⊙  
602 Lewis Sylvia E  
ΔWyrlick Harvey T  
603ΔHardin Rupert T ⊙  
ΔLee Elsie M nurse  
604ΔTravis David C ⊙

605ΔAtchison Orazene G Mrs ⊙  
606ΔCross Irvin R ⊙  
607ΔWilliams Norman F ⊙  
608ΔGates Robt M ⊙  
609ΔLaFata Arth P ⊙  
611ΔHolmes Wilmot S Mrs ⊙  
613ΔKeen Vernon G ⊙  
615ΔHobbs J Ralph  
—Home intersects  
700 Vacant  
701ΔMurray Walter R ⊙  
702ΔWilliams Thos M ⊙  
703ΔBright Dallas W ⊙  
704 Vacant  
705ΔBray Herman B ⊙  
706ΔBergman Paul L ⊙  
707ΔEllington Bert T ⊙  
708ΔSimpson Hal L ⊙  
709ΔCampbell John A jr ⊙  
710ΔSimpson Donald E jr ⊙  
711ΔBennett Chas E jr ⊙  
713ΔCannoy E Wilson ⊙  
—Leak ends (not open)  
—S Holden rd intersects

**WILEY** — From 26  
1009 S Elm east to Caldwell  
—Arlington intersects  
201ΔManley Lottie K Mrs ⊙  
203ΔKendrick Jas J ⊙  
205ΔNichols Della M Mrs  
ΔHahn Clyde M  
207 Foster Jas R  
209ΔStark Homer B ⊙  
—Vance intersects  
—(Not open between Vance and Bellevue)  
—Bellevue intersects  
410ΔGladson Lizzie M Mrs ⊙  
Atkinson Alta G Mrs nurse  
411ΔDavis Gurney G ⊙  
—Caldwell intersects

**WILKERSON** — From 34  
800 Ben-nelt east to Best  
—Best intersects

**WILLARD** — From 29  
S Elm west to 1900 Ashe (not open)  
—Clemmons intersects (not open)  
—Foy intersects (not open)  
—Ashe intersects  
202ΔJoyce Wm W ⊙  
204ΔKivett Clyde A ⊙  
205ΔSpeagle Richd L  
Perkins Ted R  
206ΔLong Geo W jr ⊙  
208ΔDalton John A ⊙  
210ΔClark Arth A ⊙  
212 Smith Rote T  
300 Crouse Mae L Mrs  
301ΔTeasley David L ⊙  
302ΔGarner Jesse L ⊙  
303ΔAlmond Jas J ⊙  
304ΔLloyd Marion B ⊙  
305ΔKernode Douglas D ⊙  
306ΔBurton Philip H ⊙  
308 Vacant  
311 Vacant  
313ΔWilliams Loy M ⊙  
315ΔThomas Omer W ⊙  
317 Garner J Arnold ⊙

**WILLARD (Bessemer Sanitary District)** — From 38  
3600 E Bessemer av north to Phillips av  
600ΔHorandy John H  
601 Kiser Raymond C  
603ΔVrigh Harold G ⊙  
605ΔStephenson J Clayborne ⊙  
607 Gillis Arnie E ⊙  
609ΔCoble Emory C ⊙  
611ΔBrady Clarence E ⊙  
612ΔGriffin Kater R J ⊙  
613ΔOakes Clyde E ⊙

## AWNINGS



## DIZE AWNING & TENT CO.

AWNINGS  
TENTS  
TARPAULINS  
VENETIAN  
BLINDS  
METAL  
AWNINGS

405 S. ASHE  
PHONE  
8479

# TRI-STATE CONSTRUCTION CO., INC.

BUILDING MATERIAL  
SIDING — ROOFING — CARPENTRY  
3603 HIGH POINT RD.

TEL. 4-7332

# S. C. SMITH PLUMBING & HEATING, INC.

1507 Morion St.

Phone 2-3052

**WILLARD (Bessemer Sanitary**

- Dist)—Contd  
 614ΔIngolds Earl S ⊙  
 615ΔMatherly Roy ⊙  
 616ΔHobby Wm J ⊙  
 617ΔPhillips Junie C ⊙  
 618ΔCarter Robt A ⊙  
 —Sunny Crest av intersects  
 720ΔLewis Jack W ⊙  
 721ΔKey Kenneth R ⊙  
 723ΔK & W Cabt Shop  
 725ΔBreodon Fred L ⊙  
 727ΔJones Wesley M jr ⊙  
 730ΔSingletary James S  
 799ΔJackson Norris W ⊙  
 801 Gunn Jessie B Mrs ⊙  
 803ΔKey Ransome ⊙  
 840ΔFarrington Roy L  
 —Oak Grove av intersects  
 900 Hicks Raleigh E jr ⊙  
 901ΔMcAdams Estes R  
 902ΔBurton H Harold ⊙  
 904ΔCox G Elmo ⊙  
 905 Green Douglas I  
 907ΔNance C Ray ⊙  
 908 Under construction  
 909 Vacant  
 1007ΔHarris Sadie G Mrs ⊙  
 1010ΔWillard D Gurney  
 1013 Pulliam J D  
 1014ΔJones Chas L ⊙  
 1015ΔBreazeale Wm F jr ⊙  
 1016 Stout W Clarence ⊙  
 1018 Bouldin Thos H ⊙  
 1019 Jordan Robt B ⊙  
 1020ΔMoore Dennis ⊙  
 1021ΔTroxler Paul E ⊙  
 1023ΔRisher Frank ⊙  
 —Woodate la begins  
 1100 Carty Frank J ⊙  
 1101ΔFrame Glenn H ⊙  
 1102 Meyers Wm ⊙  
 1103 Kirkman James M ⊙  
 1104ΔFalls Roland P ⊙  
 1105ΔToler Joshua G ⊙  
 1106ΔRich Kenneth E ⊙  
 1107ΔBasinger Dewey E ⊙  
 1108ΔBailey Robt L jr ⊙

**WILLIAMS — From 2600 High**

- Point rd west  
 2504ΔHornaday Leslie B ⊙  
 2506ΔPitts Roy W ⊙  
 2508ΔRazette Raoul L ⊙  
 2509ΔCooke Geo E ⊙  
 2510ΔStewart Geo ⊙  
 2511 Under construction  
 2512ΔBaker Arth S ⊙  
 2513ΔPetteway Saml V ⊙  
 —Binford intersects (not open)  
 2601ΔHawkins Clyde ⊙  
 2602ΔIrby Harry L ⊙  
 2604ΔMartindale Roland H ⊙  
 2605ΔCooper Jos W ⊙

**WILLIS — From 208 N Gilmer**

- east to Regan  
 601-03ΔMurray Wm F (c)  
 604 Pearl Elmore (c)  
 605-07 Garrett Luther L (c) ⊙  
 furn rms  
 606 Hampton Emma (c)  
 608 Vacant  
 609 Moseley Alice Mrs (c)  
 610 Vacant  
 611 Willy John (c)  
 612 Sockwell Taylor (c) carp  
 613ΔCrawford Wm H (c)  
 614 McWilliams David (c)  
 615 Walton David (c)  
 616 Williams Louise Mrs (c)  
 617 Pearson Rachel (c)  
 618ΔFarmer Wm (c) ⊙  
 619-21ΔLindsey (c) ⊙  
 620 Long R Paul (c)  
 622ΔMonk Wm (c)  
 —Regan intersects

**WILLOMORE —From 1313 Florida**

- south beyond Freeman's Mill rd  
 1509ΔBrown Chas E ⊙  
 1511ΔWatson Wm L ⊙  
 1513ΔHiggins Sidney S ⊙  
 1514ΔIrvin Frank J ⊙  
 1515ΔJordan Robt G ⊙  
 1516ΔMyatt Rupert W ⊙  
 1519ΔLancaster Chas W ⊙  
 1520ΔRussell Baxter H ⊙  
 1521ΔSuits Frank W ⊙  
 1523ΔSuits Addie Mrs ⊙  
 1524ΔWhite Andrew J ⊙  
 1526ΔPegg Orville E ⊙  
 1528ΔDean Thos C ⊙  
 1529 Martin Jack W ⊙  
 1531ΔStevens Robt E ⊙  
 1534ΔHartsell Flake S ⊙  
 1535ΔMartin Elmer F ⊙  
 1538ΔPegram Zeb F ⊙  
 1541 Wright John J ⊙  
 1542ΔBrady Wm H ⊙  
 1543 Westmoreland N L Mrs ⊙  
 1545 —  
 —Linwood ends  
 1613 Canter James  
 1615ΔMoser E Paul ⊙  
 —City limits  
 —Guilford County  
 1616ΔMead Cora B Mrs ⊙  
 1617ΔPurcell Julius H  
 1618ΔGordon Grady C  
 1620 Newman Gertrude W Mrs

- O  
 1621ΔLewis Allen W ⊙  
 1622ΔStraughn Ellsworth  
 1624ΔKaminic Frank ⊙  
 1625 Alred Richd F ⊙  
 1626ΔKellam Jas H ⊙  
 1630ΔOakley Bessie K Mrs ⊙  
 1633ΔGriggs Hugh M ⊙  
 1636 Goodwin Howard B ⊙  
 1645 Murphy Thos F ⊙  
 1648ΔHarrison J Nash ⊙  
 1649ΔMurphy Vincent L ⊙  
 1710ΔOakley Minnie Z Mrs ⊙  
 —Freeman's Mill rd intersects  
 1802ΔKivett Sally L Mrs ⊙  
 1805ΔKivett Ross M jr ⊙  
 1806ΔThomas Chas V ⊙ trucker  
 1815ΔRichardson Robt M ⊙

**WILLORA (Guilford County) —**

- From Freeman's Mill rd east,  
 1 south of Willomore  
 1807 Meetze Efrd J jr ⊙  
 1809 Harper James C ⊙  
 1811ΔMeetze Efrd J ⊙  
 1814 Thornburg Hal W ⊙  
 1815 Jones Wm F ⊙  
 1817ΔBinkley Ernest D ⊙  
 1818 Jackson Charlie W ⊙  
 1823ΔThompson Ray C ⊙  
 1824 Thompson Ray C jr ⊙  
 1826 Vacant  
 1828ΔSprouse John R ⊙  
 1836ΔWaddell Russell C ⊙  
 1837ΔFarrar James W ⊙  
 1839 Rogers Eug F ⊙  
 1841ΔLewis James A ⊙  
 —Richardson begins  
 1843 Handy Mona S  
 1844 Luck Winfred S

**WILLOW ROAD (Lincoln Grove)**

- From Everitt south beyond  
 city limits, intersecting 2100 Mc  
 Connell  
 —McConnell intersects  
 908 Under construction  
 910 Guillard David (c) ⊙  
 911 Vacant  
 912 Bates Jas (c) ⊙  
 913 Lash Ralph J (c) ⊙  
 914ΔGeorge Chas P (c) ⊙

- 915 Crawford Thos (c) ⊙  
 917 Foust Mary (c) ⊙  
 919 Bumpais Edgar (c)  
 921ΔFootman Augusta (c)  
 1001 Robinson Ahyers (c) ⊙  
 1003 Stanback Chas (c) ⊙  
 1004 Enoch Wm E (c) ⊙  
 1005 Gilmore Claude A (c) ⊙  
 1006ΔCourts Benj (c) ⊙  
 1007ΔPinix David (c) ⊙  
 1008 Laughlin Hill L (c) ⊙  
 —Little begins  
 1011ΔClapp Walter O (c)  
 1013ΔMcRae Mathew N Rev (c)

—Loveland intersects (not open)

1015 Patterson Wm (c)

—Dunbar intersects

1109 Graves Sallie Mrs (c)

1111 Jones Amanda (c)

—Colson begins

—Wythe begins

—Hunter begins

—Pear begins

1203 Williams Bernie (c)

1207 Belton David (c)

1303ΔYoung Nelson Jr (c)

1303½ Tyson Mattie (c)

1307 Terrell Edw (c)

1407ΔMcDonald Danl (c) ⊙

1501ΔRobinson David R (c) ⊙

—Barnes begins

—Joe Louis blvd begins

**WILLOW ROAD—**

- 1711ΔWilson Floyd E (c) ⊙  
 1720ΔTimmons Carl T ⊙  
 1723 Terrell Ernest R (c)  
 1724 Sunnie's Gro (c)  
 1725ΔBlack Obedah (c) ⊙  
 —Randall intersects  
 1800 Willow Rd Sweet Shop (c)  
 1807 Quick Lois Mrs (c)  
 1811 Under construction  
 1830 Wagstaff Maggie Mrs (c) ⊙  
 —Bothwell intersects  
 1903 Cason Lester (c)  
 rear Burrell Wm (c)  
 1910 Vacant

**WILLOWBROOK DRIVE — From**

- 2700 Walker av south to Oak-  
 land av  
 500ΔLowe Franklin L ⊙  
 502ΔKirkpatrick James F ⊙  
 504ΔBiggs Chas R ⊙  
 506ΔSampson E Eliz ⊙  
 508ΔMoore J Meredith ⊙  
 512ΔRothschild Henry ⊙  
 518ΔKenerly Donald C ⊙ genl  
 contr  
 522ΔPace Lawrence J ⊙ bldg  
 contr  
 524ΔMaxwell John M ⊙  
 526 Under construction  
 —Springwood dr intersects  
 802ΔWilliams Heber C ⊙  
 ΔMoore Harold L  
 810ΔZwicky Fredk F ⊙  
 —Sherwood intersects  
 900ΔAvery Ben S ⊙  
 902ΔTaylor Albert W ⊙  
 904ΔRoser W Howard ⊙  
 —Spring Garden intersects  
 1008ΔWilhelm Jack H ⊙  
 1010ΔHiggins Eloise W Mrs ⊙  
 1012ΔBescher O'Bryant  
 1014ΔHoward Robt J  
 1017ΔSpencer Harvey E  
 1019 Pegram Jas L  
 1020 Way Chas B jr  
 1021ΔManning Ted C E  
 1022 Bettini Lano L  
 1023ΔCopeland Douglas W  
 1024ΔThomas Curry C  
 1025ΔScovill Mfg Co fasteners  
 1026 Vacant

**ELECTRIC**  
**WELDING**  
**ACETYLENE**

City  
 Welding &  
 Spring  
 Service Co.

324 E. Sycamore

PHONE  
 9661

SHOCK  
 ABSORBERS

AUTO  
 SPRINGS

SALES  
 &  
 SERVICE

**Wysong  
&  
Miles  
Co.**

★  
 Designers and  
 Builders of  
 Machine  
 Tools  
 and  
 Woodworking  
 Machinery

625 Fulton

Since 1903

TEL. 5173



## Central Oil Company

### FUEL OIL SERVICE AT ANY TIME

3606 Spring Garden St. Ext.  
 Phones 5683 and 4-2393

NIGHTS and  
 HOLIDAYS 8566



# PHIPPS HARDWARE CO., INC.

Reach Sporting Goods, Builders' Hardware, B.P.S. Paints, Guns, Ammunition,  
Fishing Tackle, Oil Heaters, G. E. Appliances, China and Gifts

215 NORTH ELM

PHONES 2-0179 AND 2-0170



**JOHNSON  
MOTOR COMPANY**

REPAIRS ON ALL MAKES OF CARS  
WHEEL ALIGNING

Telephone 6736

321 East Market Street



**Citizens Loan & Finance Corp.**  
SIGNATURE AND COLLATERAL LOANS

"LET US MAKE YOU YOUR NEXT LOAN"

Phone 3-6991

225-A N. Elm St.

**WILLOWBROOK DRIVE—Contd**  
1023 Burton Jas H  
1030Δ Foster Jack E  
—Haitt intersects  
1104Δ Franklin Roland L ⊙  
1105Δ Kittyhawk Corp hosiery mfrs  
1106Δ Whitt Roy ⊙  
1107 State ABCD (whse)  
1108Δ Boliek Blanche Mrs ⊙  
1109Δ Johnson Marvin E jr  
1110 Mehala Rosa Mrs ⊙  
1111Δ Genl Elec Sup Corp whol  
1112 Under construction  
1114 Under construction  
—Oakland av intersects

**WILMINGTON — From 200 W**  
Bragg south beyond W Whitting-  
ton

708 Melton Rayford W (c)  
710Δ Lake Wm (c)  
712Δ Bell Robt (c)  
714 Stephenson Victoria C Mrs  
(c)

727Δ Gilchrist Hector A (c)  
729 McClure Robt (c)  
731Δ Leake Roy L (c)  
731½ Craig Trantham (c)  
737 DeShield Lemuel B (c)  
739 Owens Lindsay (c)

—McLean al intersects

811Δ Gray John (c)  
813 Lee Jas (c)  
814Δ Madison Joe (c)

816 Vacant

—W McCulloch intersects

901Δ Mitchell Melvin (c)  
903 Allen Beulah Mrs (c)  
904 Matthews Jas (c)  
905Δ Perry Wm (c)  
906 Vacant  
907Δ Grant Theo (c)  
908 McCoy Geo (c)  
909 Barrett Mildred Mrs (c)  
910 Neal Carl (c)

911 Apartments

1 McIver Jos (c)  
2 Barrett Jas (c)  
3 Sligh Macie Mrs (c)  
4 Vacant  
5 Haynie Carrie Mrs (c)  
6 Anderson Ethel P Mrs (c)  
7 Luckie Jas W (c)  
8 Stokes Rosa M Mrs (c)  
9 Carter Josephine Mrs (c)

10 Vacant

11 Vacant

12 Vacant

912Δ Jarrell Essie B Mrs (c) ⊙

Street continued

913 Apartments  
1 Gholston Wm (c)  
2 Hanner Daisy Mrs (c)  
3 Massey Jas (c)  
4 Bridges Louise (c)  
5 Vacant  
6 Johnson Lucille Mrs (c)  
7 Rankin Wm (c)  
8 Vacant  
9 Branch Mary Mrs (c)  
10 Beatey Frank (c)  
11 Vacant  
12 Cook Fannie Mrs (c)

Street continued

914 Hardin Chas (c) ⊙  
917Δ Crowe Saml B (c) ⊙  
919 Garnet Robt (c)  
926 Leach Rosa (c)  
927Δ Smith Colene (c)  
928 Weaver Lela Mrs (c)  
930Δ Galloway Carl (c)

—W Whittington intersects

1003Δ Kendrick Ruby Mrs (c)  
1005Δ Anderson Mary Mrs (c)  
1005½ Simmons Viola Mrs (c)  
1007Δ Clyburn John (c)

1009Δ Clark Martha Mrs (c) ⊙  
1011Δ Nowlin Callie (c) ⊙

**WILSON — From 900 W Market**  
north to Guilford av  
100Δ Wold Robt D  
Δ Smith Pauline K

105Δ Craven Chas F  
106Δ Bell Romie L ⊙  
107Δ Crutchfield Robt E jr ⊙  
108Δ Capen L Curtis  
109Δ Melvin Alex C ⊙  
110Δ Messenger Isadore

111Δ Moose Eliz M Mrs  
—Madison av intersects

—Hunt ends

200 McCousance Antonette Mrs  
200aΔ Giles I E  
201Δ Williamson Theo P ⊙  
Williamson Virginia nurse

202Δ Egbert Gordon W ⊙

202½ Vacant

203Δ Dodson Robt W

204Δ Tucker Steph A ⊙

205Δ Dixon Adam C

205bΔ Payne Perrel F

206Δ Lull Andrew W ⊙

207 Wyrick Grover V

207½ Cox Julian W

208Δ Lawrence Alma G Mrs

210Δ Holder Everett L

211Δ Leslie Ollie C Mrs

212Δ Faires Edwin W

213Δ Dunn J Arth ⊙

215Δ Holt Chas R

—Guilford av intersects

**WILSON (Pomona; Guilford**  
County) —From Hewitt, south

1 block, 4 west of S Latham

1 Gordon John ⊙

2 Purkhiser J Koscoe jr ⊙

3 Kellum Fannie G Mrs ⊙

4Δ Paschal Lucy F

5 Stutts Fletcher R

6 Jenkins Frank P ⊙ carp

7 Garner Arth A ⊙

8 McIntosh Justice H

9 McIntosh Wm A ⊙

**WILSON (College Heights)—12**  
From 2105 E Market north beyond

Lutheran

—Stanley ends (not open)

—Charlotte begins

207Δ Shamberger Jas G (c) ⊙

303Δ Howard Jas (c) ⊙

304Δ Hargroves Marvin jr (c) ⊙

306Δ Odom Roy (c)

309 —

311Δ Blandon Albert (c) ⊙

313 White Fredk (c) ⊙

314Δ Chalmers Ralph (c) ⊙

315 Hester Calvin (c)

316Δ Hamp Jas (c) ⊙

317 Herbin Wm M (c) ⊙

319Δ Mills Wm M (c) ⊙

320 Vacant

321 Bond Jos (c)

323Δ Coppage Willie (c) ⊙

—Lutheran intersects

400Δ Edwards John jr (c)

401Δ Mills Woodrow (c) ⊙

402Δ Stewart John R (c) ⊙

403Δ Bradley Kenney (c)

404 Williamson Coty (c)

405Δ Cummings David (c) ⊙

406 Donnell Robt (c)

701 Maxwell John M Mtl Shop

723 —

739Δ Howard Constn Co Inc

—Sullivan intersects

800 Vacant

804 Silvestri Orlando statuette  
mkr

Nardi Demetris statuette  
mkr

Guidi Ettoe statuette  
mkr

805Δ Sneeden's Z A Son's elec  
contr

808 Vacant  
819Δ Kelly Furn Co uphol

821 Modern Home Bldrs Cup Co  
(whse)

822 Vacant  
823Δ Titanic Sup Co chem

826Δ Carolina Roofing & Siding  
Co

827Δ Sanderson Body Wks  
—(not open bet 512 and E Besse-  
mer av)

—E Wenderover av intersects  
1029Δ Ross F H & Co chem

**WINSTON SALEM ROAD (Guil-**  
ford College) — Parallel with  
Southern Ry, the dividing line  
between Guilford College and  
Guilford Station

Δ Albright & Hardin Inc feeds  
Δ Blackwood Hoyt L

Δ Coffey Eunice P Mrs  
Δ Ferrell Rufus B ⊙

Δ Gay Lee Cafe & Serv Sta  
Guilford Bapt Ch

Δ Guilford Esso Serv  
Δ Guilford Vet Hosp

Δ Hamilton Homer S  
Hodgin Eug N ⊙

Joe's Cafe  
Δ Kemco Terminal Inc

Δ Miller Mtr Line Inc  
Δ Monroe Graham C ⊙ vet

Morgan's Tourist Ct  
Δ Morgan Geo W

Morgan's Trailer Ct  
Δ Morgan Trucking Co Inc

Δ Overcash Everett D  
Δ Pine View Gro

Δ Edwards Raymond C  
Δ Post Office (Gld Sta)

Kaines Self Serv gro  
Sykes Florist Inc greenhse

Δ Stout Orlando R ⊙  
Δ W U Teleg Co

Δ Sou Ry System (Gld Sta)  
frt & pass depot

Δ Ry Exp Agcy Inc (Gld Sta)  
Δ Shell Oil Co Inc (terminal)

Δ Sou Oil Trans Co  
Δ Sso Std Oil Co (terminal)

Esso Std Oil Co (plant)  
Δ Am Oil Co (terminal)

Δ Atlantic Refining Co (bulk  
plant)

Δ Wakefield's Garage  
Δ Gboro-High Point Airport

Δ Hawthorne Flying Serv  
Δ Eastern Air Lines Inc

Δ Tucker's Terminal restr  
Δ US Dept of Commerce

Δ US Dept of Commerce CAA  
Δ Piedmont Airlines

Δ Capital Airlines Inc  
Δ US Dept of Commerce CAA  
(Communication mtce)

Δ US Dept of Commerce CAA  
(airport traffic control  
tower)

Δ Airport Restr  
Walker Robt H

**WINSTON SALEM ROAD (Guil-**  
ford County) — From City limits  
northwest to W Market changed  
to Oakland av) — Continua-  
tion of Oakland av from W  
Market west West Green Court  
begins

# STARR DAVIS COMPANY, Inc.

Insulations

502 GUILFORD AVE.

TEL. 5250

# Hall-Putnam

CLOTHING COMPANY  
HART SCHAFFNER & MARX CLOTHES

110-112 N. Elm

Phone 6559

**WINSTON-SALEM ROAD (Guilford Co)**—Contd  
RD No 7

- ΔGriffin Sls Co Inc
- ΔRogers John G
- 4412ΔGboro Frozen Food Lockers Inc
- 4413ΔSullivan W II Co Inc air conditioning
- Dartmouth begins
- W Green et begins
- 4500ΔTown & Country Serv Sta
- 4503 Coltrane Iza
- 4504ΔBoren Richd B jr
- 4505ΔLee Claudine Mrs
- 4506ΔChandler Joseph W
- 4507ΔCostner G Hugh
- 4508ΔWestmoreland O Hobson
- 4509ΔSmith Murl E
- 4511ΔBelton J Henry
- 4513ΔAllen J Edw
- 4514ΔBeverly's Bar-B-Cue restr
- 4516ΔBaxter Bessie J Mrs North State Oil Co Inc
- 4518ΔWard Bertie B Mrs
- 4520ΔBaxter R Thos
- 4521ΔBaxter G Walter
- 4524ΔBarker Eli P fl surfacing
- 4526ΔCrouse C Hannah Mrs
- 4528ΔCheek Forest M
- 4600ΔSykes Harold M
- 4603 Shuler John D
- 4604ΔMunson Fredk T phys Garden Ter Convalescent Home
- 4611ΔPalmer Maxwell P
- 4613ΔHarvey E Mason
- 4615 Edwards Herman
- 4617 Bailey Roy N ΔPomona Terra Cotta Co
- 4619ΔEdwards Floy P Mrs
- 4620ΔPiedmont Drive-In Theatre Stevens John O
- 4625ΔAmos Harry W
- 4627 Martin Chas T
- 4629 Russell Chas R
- 4633ΔMoore James L
- 4635ΔEdwards Mary L

**WITHERS** — From Masonic dr south to Peebles dr, 2 west of Park terrace (not open)  
—Collier dr intersects  
—Peebles dr intersects

**WOODALE LANE** (Bessemer Sanitary District: Formerly Lawrence) —From 1018 Willard east to Huffines rd, 4 north of E Bessemer av

- 3700ΔPace Wm A
- 3703 Brown Wm E
- 3705 Brown James F
- 3708 Wolford Paul J carp
- Easton rd begins
- 3806 Barber Wm P
- 3808 Elmore Wm H
- 3810ΔMellusi Anthony J
- Elwell av intersects
- 4001ΔStevens Chas H
- 4003 LeClaire Harold R
- 4008 Cooper Lenwood B
- 4010 Baynes L Garland
- Valley View rd intersects
- Huffines rd intersects

**WOODBINE COURT** (Sunset Hills) — From 1907 Rollins rd north to Friendly rd

- 300ΔGoodwin Frank P
- 301ΔTaylor Louise R Mrs
- 302ΔVanHecke Jas M
- 303ΔJones Edw L
- 304ΔMoring Platte B
- 305ΔLee Oscar H

- 306ΔByrd Robt D
- 307ΔPultz Laverne F
- 308ΔPierce Clarence E
- 309ΔGreen W Nolley
- 310ΔIrving Robt S
- 311 Under construction
- 312 Under construction
- 314ΔSmith Paul D
- 315ΔIsley Wake F
- 317ΔWells Jas L financial broker
- Friendly rd intersects

**WOODLAND DRIVE** (Irving Park) —From Latham rd northwest to Nottingham rd, 1 south of Meadowbrook ter

- 400ΔPurgason Wm H
- Chanery pl begins
- 503ΔNoble C Stott
- 506ΔCozart Saml R
- 510ΔDavenport Preston E
- 511ΔPreyer L Richardson
- 514ΔPatterson Fredk W
- 515ΔKeefe Thos B
- 517ΔDixon Robt B
- 519ΔMoore Horace M
- 520 Under construction
- 521ΔWalters Wm C
- 523ΔFroneberger Law L
- 527ΔHoffman Norman
- 529ΔMason Walter L jr
- 531ΔA Sidney

—Briarcliff rd intersects

- 533ΔAnderson Jack F
- 535ΔKoontz Chas B
- 537ΔStrader Herbert W
- 539ΔLatham John T

—Briarcliff rd intersects

- 603ΔWest Hilton G
- 605ΔLucas Robt C
- 607ΔWoodroof Albert C
- 608ΔBrawley Jas W
- 609ΔFalk Herbert S
- 610ΔCalhoun N Sudduth
- 611ΔHitchcock Fredk C
- 612 Vacant
- 613ΔRypins Fred I Rev
- 615ΔAdams Wm J jr
- 617ΔBlake Henry D
- 619ΔAndrews Wm H jr
- 620ΔSchiffman Harry W
- 621ΔCasstevens Hollie E
- 623ΔCooper Norman C
- Cleburne intersects
- 700ΔHoit Grace C Mrs
- 701ΔDavis Walter B
- 702ΔNorment Wm B
- 703ΔInman C Carroll
- 705ΔStrandberg Betty C Mrs
- Sunset dr intersects
- 801ΔVoehrlinger John K jr
- 803ΔHeiss Marion W
- 805ΔDeBardelaben Lindsay A
- 807ΔGee M Carlyle R
- 809ΔTaylor Shahane R
- 811ΔArmfield Wm J III
- 815ΔDuke Haywood
- Nottingham rd intersects

**WOODLAWN AV** — From 800 Guilford av north to East Lake dr

- 209 Under construction
- 211ΔAllred Philip M
- 215ΔWilliams Eugenia B Mrs
- Fairmont intersects
- 300ΔNorcom Robt H food broker

- 301ΔHedrick J Walter
- 302ΔWillard Howard F
- 303ΔGraham Carl W
- 304ΔWhite Edna C Mrs
- 306ΔDryzer Hyman
- Robinson av intersects
- 307ΔDavis J Lindsay
- Dick Eliz C Mrs nurse

- 308ΔFarrell Chas A
- 309ΔVarner Harvey N
- Courtland intersects
- 400ΔVon Asperu Geo S
- 402ΔWolff Miles H
- 403ΔGallagher David L
- 404ΔBlack Ellas C
- 405ΔMartin Robt T
- 406ΔDunlop Willard L
- 407ΔYoffe Fannie Mrs
- 408ΔBeall Lawrence L
- 409ΔRobinson Richd H
- 410ΔLang Berta J Mrs
- 411ΔPowell Russell V
- 412ΔMoore Lewis L
- 413ΔBlair Mary K Mrs
- 414ΔLand Betty A
- 415ΔShults Eleanor A
- 416ΔBernstein Walter J
- 417ΔBlacknall Bessie B Mrs
- 418ΔHinton Nell N Mrs
- 419ΔJames Austln
- 419½ Wainer Norman M

—Lakeview intersects

- 500ΔGrant Lorne D mus tchr
- 501ΔPruett Chas H
- 502ΔOliver Fannie R Mrs
- 503ΔWalker Mattie B Mrs
- 505ΔSouther Orlando B
- 506ΔJohnson Horace W
- 507ΔStewart S Arth
- 508ΔHowell John W
- 509ΔHoller Zeb N
- 510ΔHendricks Paul M
- 512ΔHollowell David R
- 514ΔLuper Pleasant G
- 515ΔRountree J Hinton
- 516ΔRouche Jas L
- 518ΔWachter Andrew
- Dixie Outdoor Adv Co
- 520ΔPhillis Spiros W
- East Lake dr intersects



**WOODSIDE DRIVE** — From Summit av southeast to N Benbow, 1 north Mayfair

- 1304ΔTurner Harry G jr
- 1306ΔPotts Claude
- 1307ΔSuttles Lee F
- 1308ΔMcCombs Quinn G
- 1309ΔRogers Raymond F
- 1310ΔFerrell David C
- 1311ΔStraughan Chas M
- 1312ΔGabrielson Rossell J
- 1313ΔTaylor Hubert M
- 1314ΔMunger Guy E jr
- 1315 Summers Mary L
- 1316 Lemasson Roderick M
- 1317ΔDeaton Bill W
- 1318 Powell Wm C
- 1319ΔPierce Pauline Mrs
- 1320ΔPhelps Julian M jr
- 1321ΔHayes Curtis E
- 1322ΔMcKinney Carl L
- 1323ΔMcCurdy Jas R
- 1324ΔNunn Lester G
- 1325ΔBurnett Wm M
- 1326ΔDesper John W jr
- 1327ΔMonroe Wm N
- 1328ΔHolland Wm S
- Ardmore pl intersects
- 1400ΔGraham Herbert G
- 1401ΔKelly Chas F
- 1402ΔMyers Nymphas Y
- 1403ΔDavis Larry E
- 1404ΔStegall John D
- 1405ΔJackson Philip D jr
- 1406ΔScrivener Jas R jr
- 1407ΔHardin Chas D jr
- 1408 O'Byrne Carl F
- 1409ΔGoddin Chas W
- 1410 Strange Lewis V
- 1411ΔRyerson John J
- 1412ΔMinton Chas W
- 1414ΔSigmon McDewey jr
- N Benbow intersects
- (Not open to Gatewood av)

**BLUE BIRD TAXI OF GREENSBORO, Inc.**

RADIO DISPATCHED CABS  
"THEN COUNT THE MINUTES"

229 E. Sycamore  
Dial 5112

**OAKMONT, Inc.**

COMMERCIAL, RESIDENTIAL BUILDING CONTRACTORS

★ Estimates Given Bids Submitted ★

Over 25 Years Experience in Building

★

Lawndale Dr. Extn.  
RD. 2, Box 116

Tel. 3-9877

**TATUM-DALTON TRANSFER CO.**

STORAGE  
CRATING — MOVING — MERCHANDISE HANDLING

311 E. Washington Tel. 3-0537

# Guilford Builders Supply Co., Inc.

Complete Line of  
BUILDING MATERIALS

"You Can See It First If You See Us"

1621 BATTLE GROUND AVE.

TEL. 3-9481

**Wade's**  
DRY CLEANING

Three Convenient Locations  
607 S. Elm—Main Plant  
202 E. Sycamore St.  
320 W. Wash. St.

## WOODSIDE DRIVE—Contd

—Gatewood av intersects  
1900ΔStutts Chas R ⊙  
1901ΔPowers Clyde W ⊙  
    ΔManuel John S  
1902ΔBishop Jesse M. ⊙  
1903ΔManuel Wm B ⊙  
1904ΔCooley Paul K ⊙  
1905ΔMoorehouse Ellis E ⊙  
1906ΔFelicia Luis A ⊙  
1907ΔHubbell Edmund C ⊙  
1908ΔCox Sherman ⊙  
1909ΔSpainhour C D ⊙  
1910ΔRoberts Chester K ⊙  
1911ΔBurns Lexton J ⊙  
1912ΔChambers Walter L  
1913ΔAndrews Michl J ⊙  
1914ΔMcIntire Alex H ⊙  
1915ΔHodgin John Y ⊙  
1916ΔTucker Cecil J  
1917ΔHiggins Odell ⊙  
1918ΔGallimore Olin Y ⊙  
1919ΔConnelly Chas B ⊙  
1920ΔSlate James L ⊙  
1921ΔBryant David L  
1922ΔBowen Linwood C ⊙  
1923ΔKypriss Albert ⊙  
1924ΔStack Albert L  
1925ΔHalley John E ⊙  
1926ΔJohnson Walter R ⊙  
1927ΔPoore Russell C ⊙  
1928ΔSchoofield Jas E ⊙  
1929ΔHodges Chas M ⊙  
1930ΔDavis Wm E ⊙  
—Raleigh intersects

## WORTH — From 900 Bilbro west to S Cedar

821 Apartments  
    1 Forsythe Willie J  
    2 Parker Lester L jr  
    3 Leach E Alonzo  
Street continued  
824 Davis Mae Mrs ⊙  
826ΔBrown H Bascom ⊙  
827ΔHicks Isacc L  
828ΔParker Rodema L Mrs ⊙  
829ΔLittle Oliver E ⊙  
—Druid intersects  
830 Yeates Nannie E Mrs ⊙  
832ΔNelson Villa R Mrs ⊙  
833ΔSmith Frank R ⊙  
835ΔProffitt Marlon P ⊙  
836ΔHinshaw Sarah H Mrs ⊙  
837 Neese Chas H  
839ΔButler Guy H ⊙  
842ΔBell Boyd E ⊙  
843ΔSmith W Roger ⊙  
845ΔYork Willard R ⊙ cabt  
    mkr  
848ΔRoberts Chas D ⊙  
851ΔHill Robt H ⊙  
852ΔBurroughs Wm J  
—S Cedar intersects

## WRENN — From 201 W Newlyn North to Cornwallis dr

2100ΔTaylor Jas L ⊙  
2101ΔLee S Poe ⊙  
2102ΔStanley Eug ⊙  
2103ΔGoldston Welford T ⊙  
2104ΔStephenson Aaron J ⊙  
2105ΔDominick Earl S ⊙  
2106ΔWatson Dupre D ⊙  
2107ΔSalz Jacob W ⊙  
2108ΔCloninger Wm C ⊙  
2109ΔGray Warren C ⊙  
2110ΔGrubb Foy E ⊙  
—Cornwallis dr intersects

## WRIGHT AV — From 400 S Aycock west to Longview

1606ΔBarbee Robt J  
1608ΔMyrick Lacy E ⊙  
1609ΔReeves Carl M ⊙  
1610ΔCooley Wm L  
1611ΔBurnette Fred W ⊙  
1612ΔChristiansen Albert W  
—Mayflower dr intersects  
1706ΔOden Danl G ⊙  
1707ΔLowe Chas O ⊙  
1709ΔKirkman Mamie R Mrs ⊙  
1913 Under construction  
1715ΔArmfield Myrtle ⊙  
—Warren intersects  
—Kensington rd intersects  
—S Tremont dr intersects  
2006ΔBarber Arlington L ⊙  
2007ΔEgerton Lawrence ⊙  
2008ΔShelburne Florence P ⊙  
2009 Under construction  
2010ΔScarborough John F ⊙  
2011ΔMcLeod Norman A ⊙  
2012ΔGordon Howard S ⊙  
2013ΔBeeson Hansel C ⊙  
2015ΔWhitaker Sam B ⊙  
—S Chapman intersects  
2106ΔKersey S Paul ⊙  
2107ΔHickerson Robt L ⊙  
2108ΔCornelius Doyt S ⊙  
2110ΔFlippin Claude H ⊙  
2112ΔAyers Fred E ⊙  
2113ΔLeonard Sidney A ⊙  
2114ΔLinville Canton C ⊙  
2115ΔMcMasters H Clayton ⊙  
2116ΔPoster John R  
2117ΔCooke Warren H ⊙  
2118ΔWood Chester A ⊙  
2119ΔHodden Jas H ⊙  
2120ΔGoodman Herman ⊙  
2121ΔMcIver Wm B ⊙  
2122ΔPage Martha E  
    ΔFuller Juanita  
2123ΔStroud Berta A Mrs ⊙  
2124ΔSilver Nat ⊙  
2125ΔBeebe Milton O ⊙  
2126ΔCornatzer Wade C ⊙  
2127ΔPrice Chas G ⊙  
2128ΔRobbitt Jas M ⊙  
2129ΔCrank J C ⊙  
2130 Baker Richd H Rev  
2131ΔHolt Bryce R ⊙  
2132ΔHodges Varnie C ⊙  
2133ΔHopkins Herndon ⊙  
2134ΔStrother Henry B ⊙  
2135ΔHodgkin Ralph E ⊙  
2137ΔHowell Fannie M Mrs ⊙  
—S West Fonnay intersects  
2209ΔFrnech Katie C Mrs ⊙  
2202ΔCrutchfield Junius B ⊙  
2203ΔCollins Frank B ⊙  
2204ΔStaley A Wills ⊙  
2206 Hamlin Mabel R Mrs ⊙  
    ΔRobinson Jewel  
2207ΔBoone Otto K ⊙  
2208ΔWhite Homer R ⊙  
2209ΔWilkinson Albert A ⊙  
2211ΔSwaringen Chas ⊙  
2213ΔMeyers Kate H Mrs ⊙  
—S Elam av intersects  
(Not open between S Elam av and Northridge)

## —Northridge intersects

2407ΔMitchell Glenn O ⊙  
2408ΔStrader Geo H ⊙  
2409ΔLee W Lindsay ⊙  
2410ΔGlynn Jos P ⊙  
2411ΔKilnefelter Wm E ⊙  
2412ΔMauldin Louie L ⊙  
2413ΔQuate Richd F ⊙  
2414ΔPledger Roy J ⊙  
2415ΔQuinn Hazel I ⊙  
2416ΔChristlan Jas L ⊙  
2417ΔRicketts Leslie U jr ⊙

2419ΔWilson Julia E Mrs ⊙  
—Howard intersects (not open)  
(Not open between Howard and Longview)

—Longview intersects (not open)

32  
WYTHE — From Willow rd east to city limits, 4 south of McConnell

2107ΔBigelow John A (c) ⊙ carp

2111 Under construction

2116 Neal Wm H (c) ⊙

2117ΔAmaker Wilton L (c) ⊙

2118ΔHopkins Saml (c) ⊙

—City limits

—Guilford County

45  
YALE (Highland Park West; Guilford County)—From 4300 Oakland av south to Ashland dr

—Princeton av intersects

—Harvard av intersects

—Cornell av intersects

—O Henry dr intersects

22  
YANCEYVILLE ROAD (Guilford County)—Continuation of Maple (White Oak Cotton Mills)—From city limits north (Beyond canvass limits)

32  
YORK — From 2100 Peachtree south to Everitt, 1 east of Gillespie See Gant for numbers 527-745

206ΔCobb Clarice (c)

207 Smith Fannie Mrs (c) ⊙

210 Keymore Hugh (c)

213 Byrd Wm C (c) ⊙

215ΔHarrison Ezra J (c) ⊙

218ΔScales Jos (c) ⊙

219 Johnson Rufus (c)

220 Vacant

221ΔMaynard J Russell (c)

222 Vacant

226 Reeves Florence (c)

226½ Reid Geneva (c)

—Hillsboro intersects

300 Conyers Janie M (c)

300½ Bowles Sarah (c)

302 Johnson Ruth E Mrs (c) ⊙

303 Walls John (c)

305ΔMaynard Jas W (c) ⊙

306ΔFields Sinco (c) ⊙

307ΔGarrison Roberta (c)

310 Warner Isaac (c)

312 Vacant

314 McNair Joseph (c)

316 Troxler Lee (c)

318 Foust Cora Mrs (c) ⊙

320ΔNeely Lee F (c) ⊙

322ΔMcEachern Wright (c) ⊙

324 Cook Otis (c) ⊙

(Not open between 324 and Everitt)

—Perkins intersects

—Spencer intersects

—Everitt intersects

12  
YOUNG — From 1107 E Market north to Neese

115ΔWalls Lacy (c)

117 Blackmon Lula B (c)

239ΔGriffith Henry C (c)

291 Turner Liza (c)

293ΔAllen Jasper (c)

295ΔWilson Booker T (c)

297ΔRyan Lillian (c)

299 McKnight Theresa (c)

301 Moravian Wm (c)

—Neese begins

**SONNY SERVICE OIL CO.**

★  
Gasoline  
Fuel Oil  
Kerosene

★  
"The South's Most Beautiful Station"

★  
GREENSBORO

408

S. GREENE

PHONE

7188

# CORNATZER and MOCK

"Men's Wear"

121 W. Market

Dial 4-2394

# Southern Mechanical Products Co.

MECHANICAL SPECIALTIES  
METAL STAMPINGS

3506 ALTON (BESSEMER)

TEL. 6922

## VITAL INFORMATION AT YOUR FINGER-TIPS!

- Tens of thousands of people who were formerly strangers to the City Directory are consulting it on questions of citizenship, employment, sources of supply, communications, etc. Also, Directory usage is **up** among regular subscribers.

*More People Are*

**SEEING CITY DIRECTORY ADS**



### HARDIN OIL COMPANY

FUEL OIL — KEROSENE — GASOLINE and LUBRICANTS

4204 Oakland Ave.

Tels. 3-8150 and 4-4227

**READY MIXED CONCRETE**

COMPANY  
For Prompt Delivery  
DIAL 3-1350  
1424 MILL ST.

RICHARDSON'S  
K-F  
MOTOR CO.



Kaiser

*Henry J.*



Fraser

SALES  
and  
SERVICE

1524

Battle Ground  
Ave.  
TELS.

8 6 9 3

8 8 8 5

**MILLER FURNITURE CO. Inc.**

"Furniture of Quality"

314-16 SOUTH ELM

PHONE 3-3441

**HAM**

COAL CO.

**COAL***"Good As  
The Best"*202  
W. Lewis

DIAL

**7474****Greensboro Auto Parts Co., Inc.**

NEW AND USED AUTO PARTS

HIGHEST PRICES PAID FOR BURNED AND WRECKED CARS

Burlington Road

Phone 2-2595

**Out of Sight--Out of Mind****Out of Business**

The importance of keeping firm and product names in the public eye is recognized by all business men. It is astonishing to see how a firm or product, however meritorious, will slip into the limbo of the forgotten if not persistently advertised.



**The City Directory is the natural medium for keeping a business or product name in the spotlight. Insist on being well represented in its pages.**

**PATTERSON ELECTRIC CO.**

INDUSTRIAL ELECTRICAL CONTRACTORS COMMERCIAL

24 HOUR SERVICE

1021 W. Lee St.

Tel. 4-3040



**Year Round Protection  
for Home or Business!**

*America's Most Beautiful Awning*



Pat. No.  
2441081

**Cool! Comfortable!**

**FOUR WAY**

VENTILATED

*Aluminum* AWNINGS

**PROTECTS YOUR SILLS and DOORS — RUGS and DRAPES  
in Winter and Summer**

Scientifically built to  
provide constant cir-  
culation—Custom built  
to beautify your  
home!

**ECONOMICAL**

No yearly repair bills — Durable —  
Lasts for years — Made of Aluminum  
— Enamel Finish — Remains up year  
around.

**GREENSBORO**  
**Metal Awning Co., Inc.**

**1024 W. LEE ST.**

**Phone 7766**

*Now You Can Afford*

# ORNAMENTAL IRON

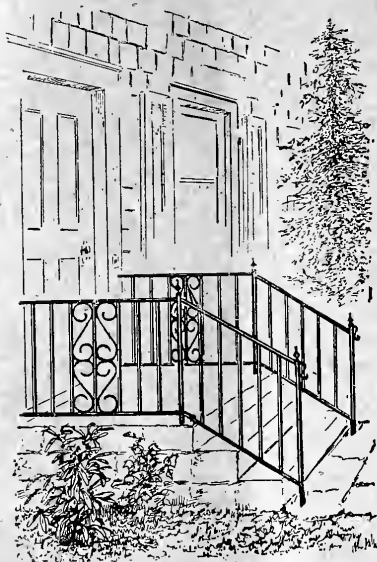

- RAILINGS
- COLUMNS
- BURGLAR BARS



PICTURESQUE

ECONOMICAL

DURABLE

**GREENSBORO**  
**Metal Awning Co., Inc.**

1024 W. LEE ST.

Phone 7766

# HILL'S GREENSBORO

## NUMERICAL TELEPHONE DIRECTORY

This is a complimentary service in connection with your City Directory, and for which no charge is made.

### 1951-52

Copyright, 1951, by Hill Directory Co., Inc.

Due to the necessity of frequently changing telephone numbers assigned to users, we suggest that you verify this information by referring to your local telephone book to see if any changes have been made since this Directory was compiled.

774 Brown Mae Mrs	3254 Ozella's Beauty Shop	5005 Stanley & Caynes	5088 Gibbs Mach
1284 Lucca J A	3363 Carrington Jennie Mrs	5006 Smith J W	5089 Whitehead F D
1521 William W H	3367 Hinshaw Radio Serv	5007 Team B G	5090 Burt A M
2031 Rutledge J F	3391 Murray Distr	5008 Waynick J M	5092 Womack David
2121 Straples Wm	3430 Osborne C F	5010 Stack M B Mrs	5093 Reed Fredk
2126 Judd C J	3432 Brackin W B	5011 Caltrane W G	5094 Bruce R A
2152 Peacock W L	3435 Lindley W H	5012 McCabe A G	5096 Taylor Mary R
2153 Jessup C W	3436 Hinshaw L H	5013 Mercer W G	5097 Ball C M
2157 Tipp J M	3443 Farlow J K	5014 Bradley V C	5098 Huffine L W Mrs
2181 Wrenn J L	3454 Nichols D M Mrs	5015 Crim L G	5101 Guilford Natl Bk
2216 Thompson D S Mrs	3471 Stephenson J P	5017 Heggie A P	5105 Gate City Auto Parts
2221 Jones Eva Mrs	3476 Fulwiler & Chapman	5018 Senak Co	5105 Holt Bozil
2231 Hodgins J E	3476 Nicholson W S	5019 Holt D W	5107 Mass Mut
2256 MacLead D V	3477 Peele I M Mrs	5020 Mitchell B W	5107 Haley A T
2260 Griffin R S	3497 Barrickman R A	5021 Enoch J T	5110 Harris James
2261 Sitz M A Mrs	3514 Privette Saml	5021 King W G	5112 Blue Bird Taxi
2264 Gate City Barber	3553 Wakefield C E	5021 Whittington C	5117 McNeely's Drug
2271 Randolph R C	3557 Wakefield C E	5022 Lambert John	5119 Harmon C C
2303 Liggins Saml	3562 Hawkins L M	5023 Swaringen Cha	5120 Am Serv
2305 Dees R E	3581 Reid J R	5025 Lindau C B M	5122 Troxler Bros
2307 Barber J C	3600 Carolina Industrial	5026 Bryant Fred	5125 Hinson Grover
2392 Auton A D	Lndry	5027 Burns Bobby P	5126 King A B
2393 Austin J P	3603 Parsons D H	5028 McMillan M	5128 Smith J A
2432 Armfield Myrtle	3607 Harriman J K	5029 Beal J E	5131 Sykes Florists
2456 Crownfield F R	3610 Hunter R C	5030 Welch's R G alf serv	5132 Sykes Florists
Jackson C H	3611 Ljung H A	5031 Leavel L R	5133 Robins & Weill
2463 Nail A M	3612 Lasley N E	5032 Sou Ry	5135 Crane Co
2507 White H D	3617 Weston Setzer	5033 Bruce Wm	5137 Mtr Bearing & Parts
2515 Tedder C D	3618 Weston O S Mrs	5035 Payne C H	5139 Asheboro St Pharm
2542 Campbell Eva G	3636 Flintom E F	5036 Elter James	5141 Arrow Cab
2551 Hodgins I C	3656 Jackson Lula Mrs	5037 Pesmire L M	5146 Schiffman Jwlyr
2558 Thomerson H D	3662 Foushee W H	5037 Smith M A Mrs	5147 Schiffman Jwlyr
2591 Hackney J B	3673 Binford H T Mrs	5038 Lennon H C	5151 Gboro Fire Dept Hqtrs
2597 Highfill A Z Mrs	3676 Cleaver W H	5039 Hilton N E	5153 Gboro Fire Dept Hqtrs
2598 Hanner J S	3680 Williams O W	5041 Berrier C I	5157 McRae M N
2601 Bondurant H C	3686 Friendly Broom Wks	5042 Allred G H	5158 Hanes Funeral Home
2604 Nyles J B	3687 Boggan C L	5043 Lewis R L	5160 Bolton Rose
2621 Guilford Tel	3701 Brewer J C	5045 Rone J N	5161 Yellow Taxi
2628 Stoker E J	3766 Miller J E	5046 Davis J L Mrs	5165 Harrison J N
2662 Williams J D	3768 Freeman D S	5048 Brown F F	5166 Young J B
2663 Crutchfield H M	3839 Perry Wm	5049 Ivey E H	5167 Dockery Lbr & Hdw
2679 Rhodes A V	3889 Brown A H	5051 Younts G	5168 Dockery Lbr & Hdw
2692 Rierson Bros	3951 Jones Carrie Mrs	5054 Freedman rth	5169 Griffith B P
2741 Isley W R	3979 Peoples J A	5055 Simpkins lma	5170 Jones M E Mrs
2760 Farlow E E	3846 Coffey R A	5056 Richardson E C	5171 Thomas & Howard
2762 Hodgins D S	3992 Yount L M	5057 Burroughs Adding Mach	5173 Wsyong & Miles
2766 Farlow E W	4104 Winfree D C	5059 Johnson J	5175 Foster-Caveness
2771 Warner J B	4152 Walters C A	5060 Talley E J	5177 Greene St Drug
2791 Harney J A	4161 Towns Richd	5061 Wilson S	5179 K & M Tire Tread
2792 Stewart J J	4179 Oliver Annie	5062 Roberson H	Serv
2797 Arndt W W	4233 Hatch J E	5064 Norfolk Du Ry	5182 Bone Wm
2802 Warner D E	4295 Calhoun B C	5065 Cann Llan Mrs	5183 Wrenn Lbr
2806 Wilker C O	4383 Carroll D S	5067 Bobbitt C	5184 Spohn Alma Mrs
2807 Minich D C	4454 Stanley L	5068 Sht Mtl Local No 159	5185 Rabold L J
2821 Fields F B	4526 Brown E J Mrs	5068 Simpson tuth	5188 Brooks J T
2831 Ward S N Mrs	4591 Woods W T	5069 IsaacsorRose L	5189 Gate City Sav & Loan
2878 Lackey R N	4593 Hatchett Geo	5070 Coble M Mrs	Assn
2963 Noah T R	4642 Slade Troy	5071 Palmer/S	5189 Stevenson R L
2972 Smith L K	4676 Alston Amanda	5073 Sharp L	5191 Martin E D Sign
3044 Lunney T T	4710 Faulconer F L	5074 Horton F	5192 Redding P M
3080 Underwood R S	4723 Costner W A	5075 Hodges V C	5194 Kelly Springfield Tire
3111 Tonkin G E	4770 Taylor R E	5076 Vansto Clo	5195 Ellis C D Mrs
3127 McCracken L W	4792 Burton J H	5079 McLea M B	5196 Clegg-King Mtrs
3157 Batt's Esso Serv	4857 Harvey E J	5080 Ahalt W	5198 Am Wheelabrator &
3170 Jones G W	4859 Coleman R C	5081 Wilde J W Trans	Equip
3171 Davis T E	4954 Leopheart K A	5082 Parris J W	5201 McIver Fred (restr)
3176 Branson B R	5000 Cowan T G	5083 Whitell O L	5201 Causey David
3178 McGuire A L	5002 Murphy Refgr Sls	5084 Apple P	5201 Brown L C
3179 Lee E A	5002 Andrews C G	5085 Wolf T Mrs	5203 Clary W T
3186 McBride G V	5003 Leake Kath Mrs	5086 Goss H	5204 Baxter G W
3200 Tucker J W	5004 Turner Sign Co	5087 Zimmsen R E	

5205 Lambeth Castn	5335 Stockton M C Mrs	5461 Cockman M C Mrs	5591 McIver J A
5206 Frank S M	5336 Mut Funeral Assn	5462 McCool D A	5592 Lang B J Mrs
5208 Byerly I D Mrs	5336 Piedmont Dr-In	5464 Campbell's Gar	5593 Bowles Hargrove
5211 Wray Hubert	5336 Piedmont Outdoor Adv	5465 Buffaloe Otis	5594 Ashburn Hoyle
5212 Kirkman J C	5338 Rhyne T P	5466 Henderson A T	5595 Beale L L
5214 Harden R N	5339 Markham Anne E	5467 Simmons L S Mrs	5595 Stone C N
5214 Ogburn H H	5340 Moseley T Lillian	5468 McCoy Margt	5596 Lambert W H
5215 Thomas J G	5341 Long A M Mrs	5469 McNairy P & Co	5597 Lindemann A E Mrs
5217 Baker R W	5341 Walton V D	5470 Vestal's Flower Shop	5597 Pekarsky Rueben
5220 Cantrell B B	5342 Jeffers Danl	5471 Starr H F	5598 Green E C
5221 Wright C L	5343 Wharton J A	5472 Jones Atlantic Sta	5600 Community Clnrs
5222 Tutteraw G E	5344 Bell G R	5473 Guyton S H	5601 Pickett A T
5223 Bason G L	5345 Gilbert C H Mrs	5474 Crabtree J A	5602 Jacobs Cyril
5224 Hendrick P M	5347 Stokes J C	5476 Radford B D	5604 Wesselhof C R
5225 Botts E L	5348 Carden E B Mrs	5478 First Mtge Corp	5605 Knowles E M Mrs
5226 Shaffer S W	5349 Wilson Everett	5478 Moore & Turner	5607 Scott S D
5227 Harrell's Studio	5350 White Oak Clns	5480 Smith L W	5608 Slappy J L
5228 Oakley J L	5351 Dallas V W	5482 Scarlette M L	5609 Reynolds E H
5229 Johnson Lucille	5352 Walker J M	5483 Coble W H	5610 Schiffman Esther Mrs
5231 Shadburn P L	5353 Ofc Sup	5485 Smith J W	5611 Bobbitt L E
5232 Wright May L	5354 Pool N R	5486 Holt R E	5612 Betts J S
5233 Ashworth B S Mrs	5356 Donnell Gro	5487 Higgins John	5613 Home Life Ins of N Y
5234 Patterson E M	5357 Carolina Rlty	5488 Toledo Scale	5614 Home Life Ins of N Y
5235 Bell R H	5358 Murphy Frances L	5491 Bishop's Record	5615 York Wm
5238 Kling Simcha Rev	539 Young O R	5492 Adams W G	5616 Bledsoe T B
5239 McEacher L E	539 Elliott C S	5493 Laurie Shop	5617 Meyers K H Mrs
5240 Cates C D Mrs	536 Jackson C A	5494 Huffine C B	5618 Holliday P B
5241 Henson J L	536 Taylor E C	5495 Martin P G	5619 White E C Mrs
5242 McGlamery A M	536 Freeman R S	5497 Little N E Mrs	5620 Kirkman S I
5244 Stout F L Mrs	536 Weinstein Milton	5498 Harris J R	5621 Cribbin T J
5246 Rose C A	5366 Stone G G	5500 Matthews H J	5622 Hedrick E E
5248 Pursley Wm	5367 Jones C C	5501 Usher J T	5623 Sonotone of Greensboro
5249 Colvert S L	5368 Jones C B Mrs	5502 Davis J F (phys)	5624 Hunter Lula Mrs
5250 Davis Starr Co	5369 Lowe C O	5503 Thacker Leroy	5626 Sidden L T
5250 Phillips Carey Mfg	5370 Miller G C	5504 Crawford G W	5627 Ivey C M
5252 Pearce R J	5372 King M E Mrs	5505 Halthcock H A	5628 Lane A M
5253 McLaughlin J B	5373 Hirtsook C H	5506 Shelley J H	5629 Textile Serv Sta
5247 Runkle H V	5374 Ballard R J	5507 Lyman J W	5630 Yancey C L
5258 Jarvis C C	5376 Spaulding L J Mrs	5508 Oedhaw Jane T	5631 Sherrill E G
5251 Hardin Dewey	5377 Mason O B	5509 Upson S L	5632 Curran D C
5254 Overby R L	5378 Hornburg E E Mrs	5510 Alfaro Sarah Mrs	5633 Springfield's Flowers
5255 Lipscomb J R	5380 Ims C H	5511 Sports Arena	5634 Rabold L J
5256 Cobb H L	5381oughman A M Mrs	5512 Market Basket Gro	5638 Wilson G P
5252 Pearce R J	5382 Leoster N C	5513 Lewis C R	5640 Little W D Mrs
5253 McLaughlin J B	5383 Dry D D	5514 Girl Scouts	5642 Florence G B
5257 Runkle H V	5384 Wronn J J	5515 Wright Ernest	5643 Wood W R
5258 Jarvis C C	5385 Ant Sing E O	5517 Kirkman A V	5646 Burgess C R
5251 Hardin Dewey	5387 Hton T B	5518 Parker H R	5647 McAdoo J W
5254 Overby R L	5387 Htman L M	5519 Isley W F & Co	5649 Johnson P M
5255 Lipscomb J R	5388 Es Marie Mrs	5521 Mullis J B	5650 Sunset Clnrs
5256 Cobb H L	5389 Boks E P Mrs	5523 Caudle R R Mrs	5653 Pittsburgh Plate Glass
5260 Leonard N L Mrs	5390 Her Maude	5524 Sheffield Neal	5655 Wilson R W
5261 Colonial Furn Hse	5391 Rder S E	5525 Angle Mary R	5656 Winchester-Ritch Surgi- cal
5262 Hooper R L	5392 Sil R S	5526 Nardi Demetris	5661 Woman's College
5263 Garska J R	5393 D W Auto Glass	5529 Ward R M	5675 Shelburne P A
5264 Hunt H M Mrs	5394 Green Nellie	5530 Landreth F M	5677 Layton Hilda Mrs
5265 Greeson C J	5395 Sweeney B B Mrs	5532 Fields A W Mrs	5678 Gboro Loom Reed
5266 Rice W W	5396 Poir G D	5533 Hall C B	5681 Holt R E
5267 Edwards A W	5397 Duman W P	5535 White T E	5682 Chandler Robt
5268 Coble D G	5398 Robson Jewel	5536 Miller H E	5683 Central Oil
5269 Murchison D A	5400 Ped Bky	5537 Vaughn Z B	5684 Utley C B
5270 Kasco Farm Serv	5401 Mod W C	5538 Stevens A F jr	5685 Starr & Wecker
5271 Rankin C B	5402 Pow C L	5539 Clodfelter W H	5685 Millikan Realty
5272 Lowdermilk R E & Son	5403 Tinsy C J	5540 Clean Inc	5687 Murray I E
	5404 Foglian P R	5541 Martin J T	5688 Paris J F
5273 Farmers Exch	5405 Burk Tracy	5542 Sykes Florists	5689 Service Fin
5276 Anderson W R	5406 Gardn W O	5542 Clemmons L B	5691 StLeo's Hosp
5278 Farris C J	5408 O'Conor Lee	5543 Webb J E Mrs	5695 Kellett H D Inc
5279 Bowers Clarice	5409 Scott W & Co	5544 Craven Thad	5696 Adamson Cadillac-Olds
5281 Dickson A P	5411 Tarrinton Co	5545 Boone J M	5696 Gurfein I I
5282 Siler I L	5412 Susma Macey	5546 Bldrs Prod	5697 Addressograph Sls
5283 McNair R E	5413 Turne Alan	5547 Inman Bros	5699 Typograph Sls
5285 Freeman S D	5415 Matthes C T	5548 Moore H H	5707 Wood C M
5285 Smith C F	5418 Dark D	5549 Drinkard J F	5707 Wood Sls
5288 Noah Marion W	5419 Sockwo J E	5550 Ternton J M	5700 Heinz H J Co
5289 Murray G R	5420 Marsh E	5551 Ferree L K Mrs	5702 Guilford Retreading
5290 Ashe H A	5421 Wills B	5552 Jessup R M	5704 Troxler Hosiery
5290 Kurfirst Benj	5423 McKenz E T Mrs	5553 Smith R E	5705 Herbin G K
5291 Chalk R W	5424 Carlton P R	5554 Paul C F	5706 Hobb E P Mrs
5292 Strader G G	5425 James T	5555 Knedllk R W	5708 Mitchell Edw
5293 Davis Hugh	5426 Walker F	5556 Edwards W H	5710 Shelburne P A
5294 Prenzel G C	5427 Tucker A	5558 Davis Eliz Mrs	5711 Coml Sls & Serv
5295 Hargett F A	5429 Goodman J C	5559 McNeal G K	5712 N C Theatres
5300 Vornadore Lloyd	5430 Edmunds E O Mrs	5560 Bohannon A E	5713 Chambers E L
5301 King R V	5431 Fordham C Drug	5562 Wood C A	5714 Highfill B W
5303 Crutchfield D A Mrs	5432 Fordham C Drug	5563 Brooks E W Mrs	5715 Hillard M E Mrs
5304 Kasey W P	5433 Lassiter H	5563 Pool W R	5716 Scarborough A M
5305 Collins C W	5434 K & W Bt	5564 Smith R L	5718 Watson W A
5306 Hollowell M L	5435 Harley RT Mrs	5567 Kimbro W R	5718 Greensboro Rubber Stamp
5307 Harris A E Mrs	5436 Snyder MC Mrs	5569 Tate S E	5720 Garrison A D
5309 Dongan R L	5437 Shaw Pal & Wall Paper	5570 Cheek M J Mrs	5721 Carpenter E J
5311 Uarco Inc	5437 Barkley C J	5571 Young R A	5722 Coble L G
5311 Wall A R	5439 Sutton C J	5572 Ray S C	5723 Weatherly J H
5312 Brinn K M	5440 Kimbrey HH	5573 Byerly Everett	5724 High A E
5314 Stross S L	5441 True Sue	5574 Stafford O F	5725 Miller F T
5315 Art Shop	5443 King E G	5575 Crews R E	5726 McNairy C A
5317 Parrish Bessie P	5444 Gordon W J	5576 Hosley H L	5728 Glaros Nicholas
5318 Hughes C C	5445 Glidwell OE	5577 Baldwin W D	5729 Everhart P D
5319 Williamson A S	5447 Seawell Ala	5578 Whitfield Chas	5729 Marshall M B Mrs
5321 Stade R C	5449 Matlock T	5580 Shields A M Mrs	5730 Price R B
5323 Martin C O	5450 Wills R T	5581 Agie E H	5731 Miles Fannie Mrs
5324 Nesse Vannie	5452 Smith V F	5583 DeHuguley Clyde	5732 Smith J D Mrs
5325 Strietman Biscuit	5453 Springer E	5584 McLaughlin J B	5733 Mcdearis J V
5326 Richardson L H	5455 Elm Theatre	5585 Shreve J R	5734 Peteway S V
5327 Lewey J A	5456 Wildman R J	5586 Burnside Mollie Mrs	5735 Rainey B W
5328 Vance C R	5457 Fox E C	5587 Greeson Mozelle	5736 Taylor W R
5329 Ferguson N T Mrs	5458 Kellett Harry D Inc	5588 Taylor S V	
5332 Wilson Myrtle	5458 Myers N E	5589 Miller F T	
5334 Hodgln N R		5590 Dickson Trans	

5737 Frazier G L	5876 Horner W S	6013 McNabb Benj	6165 Std Centre Sup
5738 Berry J T	5877 Collins T C	6014 Clyburn John	6166 Std Centre Sup
5739 Shoffner W R	5878 McLennan B J	6015 Templeton F L	6167 Sullivan W H Co
5741 Clark E M	5879 Cummings J G	6016 Allred D E	6168 Sullivan W H Co
5742 Emory G W	5880 Board Educ	6017 McFadden G H & Bro	6171 Seaford Bk
5743 Blanchard R L	5881 Clark R H	6018 Harry R P	6177 N Employment Secu
5744 Harrison C G	5882 Blue M W Mrs	6019 Pond O L	Con
5745 Cain N E Mrs	5883 Hayes W H	6021 Harrelson R H Mrs	6179 N Employment Secu
5746 N C Distr	5884 Hearne E L	6022 Jackson N W	Con
5748 Holden J R	5885 Dean A L Mrs	6022 Campbell J D	6181 Mitchell & Anthony
5749 Collins J W	5886 Harris V L Mrs	6023 Bethune J E Mtr	6184 Devotion Rexall Drug
5750 Coble W T	5888 Avery Henry	6024 Lindley's Bill Esso Serv	618 Syke Rexall Drug
5741 Friel J J	5889 Dunn J A	6025 Harden R N	618 Scovill Mfg
5752 Phillips W W	5891 Holt Pearl	6026 Denny H E Mrs	61 Copland D W
5753 Turner A T Mrs	5892 Walden Carroll W	6028 Mills Savannah L	61 Self J W
5754 Payne J D	5893 Dunn R B	6029 Kearns L M	63 Central Secu
5756 Lanier A L	5894 Mayberry Chas	6031 Paris O H	69 Fairchild Rlty
5757 Byrd's Beauty	5895 Bell M L	6032 Barnard N W Mrs	69 Warner T G
5758 Holyfield A W	5897 Patterson R J	6039 Brewer Emma	69 York & Boyd
5759 Cloninger H B Mrs	5898 Phifer Wm	6040 Hall McKennie	92 Western Elec
5860 Carr G W	5900 Sou Asphalt Prod	6041 Marsh R L	95 Adamson Cadillac-Olds
5762 Guest R H	5901 Boswell E S	6042 Davis O F	195 Giles I E
5763 LeBauer S F	5902 Avery E S	6043 Wilson M E	1200 Kemp H H
5764 Trogden O L	5903 Tutzauer F E	6044 Edmondson G N	6201 Alderfer F M
5766 Kimrey B H	5905 Nance W C	6045 Garner A S Mrs	6202 Thompson A L
5767 Stone R P	5906 Hall Annie	6046 Coble C K	6204 Powers Regulator
5768 Brady J M	5906 Lee E L	6047 Putnam J C	6205 Horne E C
5769 Lea L L	5907 Barber H M	6048 Truitt L O	6206 Willamson O O
5770 Cobb S E	5910 Ageon J D	6049 Sorah G A	6208 Warren Ray
5771 Thomas H J	5910 Blue N G Mrs	6050 McBane E H	6209 Natl Biscuit
5772 Zevicky F F	5911 Chamberlain G C Mrs	6051 Stout E K Mrs	6210 Stephenson F E
5773 Dixie Sls	5915 Sartin's Beauty	6053 Beck R E	6211 Smith L E
5774 Matthews J M	5916 Ritter J L	6054 Webster D L	6212 Moose E M Mrs
5775 Shaner R W	5919 Potter Jeannette R	6055 McNairy E W	6213 Deans K I
5776 Reynolds J G	5920 Center Theatre	6056 Burton Marie	6216 O'Henry Auto Serv
5777 Stigall Ina Mrs	5921 Bransford Louise Mrs	6057 Lawrence A G Jr	6220 Pearce R J
5778 Brown D M	5923 Turner R B Jr	6058 Lewis M N	6222 Crutchfield R E
5779 Roberts I M	5924 State Theatre	6059 Collson H R	6221 Blackwood F J Jr
5781 Walters D D	5925 White R W	6060 Miller W A	6223 Smothers P T Mrs
5783 Pettiford Leroy	5926 Seven Up	6061 Haynes W P	6223 Thomason E W Mrs
5784 Leigh D W	5927 Stokes J W	6063 Sparger J G Ms	6224 Davis N B
5785 Foster C V	5928 Sink E M	6064 Brown Asberry	6227 Fields C H
5786 Laughon Helen A	5930 Wolfe H C	6065 Y W C A	6231 Harris K H
5787 Yow R L	5931 Parker W M Mrs	6067 Stigall B J	6232 Kemp R S
5788 Whitaker D W	5932 Bird W H	6069 Banks Hugh	6235 Armstrong M M Mrs
5789 Overby Z H Mrs	5933 Moore J T	6070 Vereen W N	6236 Gate City Trans
5792 Plott M L	5934 Furn Exch	6071 Groome D E	6237 Brown F M
5793 Bumpass R B Mrs	5935 Buhmann B D Mrs	6072 Newman G F	6238 Banks Margt
5795 Collings Ruth M	5936 Boroughs L E	6073 Jarrett E C	6239 Watson H M
5797 Taylor C E	5938 Strader L R Mrs	6076 Garrett E B	6240 Hutton F R
5798 Hoover O C	5939 Pamona Beauty	6077 Jackson Mary I	6241 Hutton W P
5801 Hill G W	5940 Y M C A	6078 Brown Oren	6242 Elkins C W
5800 Harding D E	5941 Bishop Block Flowers	6079 Lee E W Mrs	6243 Stout W A
5802 Yount's Prtg Serv	5942 Yates L C Mrs	6080 Jarvis W W	6247 Rees F A
5805 Enoch H G	5945 Natl Theatre	6081 Merch & Mfrs Club	6248 Sutton Real Est
5807 Powers H F	5946 Vssar W E	6082 Seawell J T	6249 Garvin J E
5808 Huffing J E	5947 Crabtree Pearl Mrs	6083 Ellis P T Mr	6250 O'Connor A
5809 Miller G A	5948 Peebles A E Mrs	6084 Fox J L	6252 Bostick T C
5810 Thompson L K	5949 Puckett Leonard	6085 Vaughn G A	6253 Mitchell E J
5812 Miles F S	5950 Bynum Harry Jwlr	6088 McClamrock Fle Mrs	6254 Friedman A P
5813 Chicago Mkt	5951 Jamison R B	6089 Neese R H J	6255 Brazelle C H
5815 Smith-Douglass	5952 Pearl Chas	6090 Mickens J P's	6256 Benton W J
5816 Shaw R E	5953 Smith Louise C	6091 Meyers I H	6257 Kims Louis
5819 Oldham A W	5954 Crabtree L L Mrs	6092 Bievin V Y	6258 Sellars L M Mrs
5820 Daly G C Mrs	5957 King Cotton Sundry	6093 Smith Ethel	6260 Thomas L E Mtr
5821 Phillips C P	5958 Ross J N	6094 Traxler E Wrs	6261 Nichols C F
5822 Bluhm Sidney	5960 Pennington Horace	6096 Neal Jesse	6262 Motley T B Mrs
5823 Ferree C T	5961 Cooke R T	6098 Bergman M Mrs	6264 King G W
5825 Clement M L Mrs	5962 Rickman S B Mrs	6101 Southard D	6265 Barta W L
5826 Lee M B Mrs	5963 Morgan C P Mrs	6103 Gwyn H N	6266 Fowler H B Mrs
5827 Reynolds L E	5964 Poole F C	6104 Moore F C	6267 Guilford Building Inc
5828 Air-Way Branches	5965 Pennington M C Mrs	6105 McDaniel I	6267 Page Private Sch
5832 Caudle J L	5966 Oakes J E	6106 Teague O	6268 Lavern L F
5834 Bell J C	5968 Thornton Harry	6107 LeCraw A	6270 Apple R L
5835 Neese E A Mrs	5969 McCain W B	6108 Capes W	6273 Foster J R
5836 Lawrence B I Mrs	5970 White P L	6109 Brown's Pral Direc-	6274 Crawford L A
5837 Wyrick L A	5971 Vanstory Clo	tors	6276 Lybrook W M
5838 Pearce R B	5972 Hall R E Mrs	6109 Brown's Burial	6278 Vance L O Mrs
5840 Hodgin & Hodgkin	5975 Ringman R L	Assn	6281 Stay-Right Tank &
5841 Mullinax W W	5978 Harp Margt	6110 Morgenstern I A	Vault
5843 Cone J S Mrs	5978 Manning C B Mrs	6112 Clegg C Coal	6282 Burge J J
5846 Manley Helen	5979 Baker Hobert	6117 White & vls Realtors	6283 Piedmont Barber
5848 Bush E M Mrs	5980 Dembo Joe	6118 Teague J Sup	6285 Sharp H G
5849 Hobbs J R	5981 Bryant G A	6119 Teague J Sup	6286 Marshall F W
5850 Crenshaw W C	5982 Atkinson W T	6120 Edgevillech	6288 Morrison W O
5851 Dalk R L	5983 Wadell R C	6122 ElMoro ar	6289 Neville G S
5852 Dealer R B	5984 Preston J L	6125 N C Broadcasting	6290 Oliver E H Mrs
5853 Ingram W V	5985 Rumbley J B	6125 W B I	6292 Chambers Albertha
5855 Stanley C H	5986 Kase M H	6131 Pet Da Products	6292 Tedder G H
5856 Mangans J T	5988 F & B Gro	6132 Pet Da Products	6293 Wagoner G A
5857 Globe Sls Inc	5990 Mills Woodrow	6133 Clontz J	6294 Jones A J
5858 Arthur E S	5991 Parks B S	6135 Jones S Bky	6295 Sawyer C D
5859 White Mary L	5993 Cofening C E Mrs	6137 Wood S	6296 Privette J J Mrs
5860 Hoge U H Mrs	5994 Ledbetter W P	6139 Smith E	6298 Harper W E Mrs
5861 Hall F N	5995 Wilson J A	6140 Lashie, Ilma Mrs	6301 McGivier L F
5862 Pittman R P Mrs	5996 Purcell J H	6141 Pickett	6302 Morris M G
5864 Crabtree M M	5997 Mann W A	6143 Melvin Pro	6303 Temple D W
5865 Lucas Dry Cln	5998 Dean Fannie D	6145 Colson G	6304 Williams W G
5866 Stevens J S	6000 Ayers Fred Mus	6147 Gboroug	6305 Hayden W H
5867 Greensboro Prtg	6001 Robertson D E	6150 Brown A	6306 White Oak Drug
5868 Faired E W	6002 Barnes M D	6151 Aetnaian & Fln	6307 Howard W S
5869 Pritchett P N	6003 Smith J F	6153 Sun I & Seed	6309 Falls M K Mrs
5870 Connelly Effie Mrs	6004 Tew J E	6153 Linde L	6311 O'Connor E B Mrs
5871 Cox G E	6005 Richie J A	6155 Glas Stove & Mfg	6313 Guhl R L
5872 Keck C B	6006 Graham J D	6157 Indust Adv	6314 Wooden Bertha Mrs
5873 Cook E S Mrs	6007 Miller E M Mrs	6157 New Mach	6315 Ingold E L
5874 Haralson's Gro	6009 Hyams R L	6159 Dupl D	6316 Everhart E E
5875 Globe Sls	6010 Helper A G Mrs	6160 Hick E	6318 Bullard M P
5875 Smith C E	6011 Beerman W L	6163 Prin Morris	6319 Brady M T Mrs

6320 Jordan A V  
 6321 Ivey A Mrs  
 6322 Osborn R I  
 6323 Brown O  
 6324 Ham C L  
 6325 Stern F O Mrs  
 6326 Lupton C C  
 6327 Fulp L B Mrs  
 6328 Beane R A Mrs  
 6329 Atlantic Bce  
 6330 Taylor S R  
 6331 Heger J R  
 6332 Proximity Prnt W  
 6337 Laughlin F I  
 6338 Taylor L P Mrs  
 6339 Broadhurst E D  
 6340 Hughes R J  
 6341 Rest Drug  
 6342 Home Drug  
 6344 Downtown Bowling  
 6345 Daphnes Beauty  
 6346 Forbis E S Mrs  
 6347 Joyner Andrew  
 6348 Griffin Roscoe Shoe Co  
 6349 Russell M I  
 6350 Garrison S A  
 6351 Alderman E M  
 6352 Carruthers J T  
 6353 Armistead H B  
 6354 Heiss M W  
 6355 Stark H B  
 6356 Otis Elev  
 6358 Bishop M C Mrs  
 6358 Byerly J B  
 6359 Gray Seal Paint  
 6360 Nash M C  
 6361 Hendrix J R  
 6362 Daniel B M Mrs  
 6363 Blumenthal's  
 6364 Wroblecki Joseph  
 6367 Williams G A  
 6369 Frazier B J  
 6370 McCracken M J Mrs  
 6372 Irby H L  
 6372 Newman J C  
 6373 Glenwood Clns  
 6374 Biggs N L  
 6375 Thompson J T  
 6376 Phillips F H  
 6378 Barber Geo  
 6379 N C Mut  
 6380 Matthews R W  
 6382 Stockton M B Mrs  
 6384 Isaacson I H Mrs  
 6385 Brower W S  
 6386 Ambrosia Cake Bky  
 6387 Wicker V O Mrs  
 6388 Fields H E Mrs  
 6389 Dodson E H Mrs  
 6390 Powell G E  
 6391 Cowles J H  
 6392 Stedman J D  
 6394 Earl C C  
 6395 Dinwiddle E L  
 6396 Frazier B J  
 6396 Harrell T C  
 6397 Zager Max  
 6401 Armstrong J S  
 6402 Siler A K  
 6403 Warner W P  
 6405 Jackson E M  
 6406 Dillard S S  
 6407 McSparan J G  
 6408 Long A W & Sons  
 6409 Egerton Lawrence  
 6410 Love J C  
 6411 Bigham Carrle S  
 6412 Apple H D  
 6413 Osborne R L  
 6414 Miller R M  
 6415 Maitland G S Mrs  
 6416 Fountain J W  
 6417 Kornegay N S  
 6418 Farmer H L  
 6419 Prudential Ins  
 6420 Gboro Bonded Whse  
 6420 Seignions Co  
 6421 Rives E  
 6422 Sutton's Florists  
 6423 Hale C E  
 6425 Welch F  
 6426 Brandon W O  
 6427 Melborne McCoy  
 6428 Murray J L  
 6429 Maness J G  
 6430 Clapp L W Mrs  
 6431 Johnson A H  
 6432 Lauten J J  
 6432 Turner R S  
 6433 Cromwell L P Mrs  
 6434 Kearns Clyde L  
 6435 Smith Leroy  
 6436 Morrison R H  
 6437 Ritter Arth  
 6440 Palace Theatre  
 6441 King J C  
 6445 Harvell D Y  
 6446 Lee O H

6447 Fest C M  
 6448 Ham S M Mrs  
 6449 Columbia Baking  
 6450 Sherrill A C  
 6452 Welch A H  
 6453 Younts C A  
 6454 Snead F V  
 6454 Watson V O  
 6455 Ford O A  
 6457 Thompson G W  
 6458 Robbins J C  
 6460 Goldman Sam  
 6463 Koocne N D  
 6464 Piedmont Canteen Serv  
 6465 Lowdermilk R E  
 6466 Overby O C  
 6467 Ellington L R  
 6468 Amos M E Mrs  
 6469 Broadway J H  
 6470 May W A  
 6471 Colonial-Hites  
 6471 Rust-Ads  
 6473 Anderson G S  
 6476 Ellington C E Mrs  
 6475 Crawford I C  
 6476 Johnson W C  
 6477 Cobb B F  
 6478 Cobb Katurah  
 6479 Nelson N A  
 6480 State News  
 6481 Fortson J C  
 6482 Sands & Co  
 6483 Hackett L L Mrs  
 6484 Smith J E  
 6485 Glade Nora  
 6486 Day V Y  
 6487 Laner E G  
 6488 Phillips S W  
 6489 Achin S D  
 6490 Sweetman E M  
 6491 Parker W B  
 6492 Tyrand L P  
 6493 Hils D L  
 6498 Phillips B M Mrs  
 6500 City Mus  
 6501 Powder W H  
 6502 Fie F D  
 6503 Hertton W H  
 6504 Johnson B T Mrs  
 6505 Gest T A  
 6507 Mas F L  
 6508 Go Floral  
 6509 Sherland E H Mrs  
 6510 K Vernon  
 6511 Mitt B F  
 6512 We E S  
 6513 Tall W B  
 6514 Al L C  
 6516 Ka W M  
 6517 E Refrig Serv  
 6518 Wil & Shaw Plmbg  
 6518 Pep M  
 6520 Ess B Mrs  
 6522 Mel H L Mrs  
 6523 Bla Malissa  
 6525 Ben J M Mrs  
 6526 Leon Beauty  
 6527 Rob C D  
 6528 Shattury A D  
 6529 McCock C C  
 6529 Young  
 6531 Ritchk  
 6532 Horns Hatchery  
 6533 Gregor F Mrs  
 6534 Ingoldy  
 6535 Wyrlica E  
 6536 Simmow H  
 6537 Brown L  
 6538 Reavis  
 6539 Bishop Barber  
 6540 Liveng M H Mrs  
 6541 Wachter H Mrs  
 6542 Stevens  
 6543 Ingold  
 6545 Arnold  
 6547 McKinn G  
 6548 Pettit A  
 6550 Hege Joine  
 6551 Garner J  
 6553 Whaley V  
 6554 Armfield  
 6555 Brown L Mrs  
 6556 State Farms  
 6556 Bartlett V  
 6556 Merritt R  
 6558 Wall W B  
 6559 Hall-Putin Clo  
 6562 Greensboro  
 6564 Strunks J  
 6565 Stevenson  
 6566 Merritt J B  
 6567 Brown J A  
 6568 Douglas R  
 6569 Wagoner Je  
 6571 Wallace C I  
 6572 Turner H G  
 6573 Clark H W  
 6574 Genl Insulat  
 6575 Cook A B M  
 6576 Gorrell C B

6577 Std Amusement  
 6578 Baldwin Madie Mrs  
 6579 Graham H W Mrs  
 6580 Johnson M P  
 6583 Livingston J H  
 6584 Gillespie Pk Kennels  
 6584 Corsbie W S  
 6586 Graham Chem  
 6587 Rice P A  
 6588 Inman G W  
 6589 Perrett G W  
 6589 Reed Ronald  
 6590 Painter J W  
 6591 Bond A L Mrs  
 6592 Lowery J A  
 6593 Jones-Snipes Lbr  
 6594 Friddy Ruth  
 6595 Neal H H  
 6596 Payne F E  
 6597 Hinshaw S H Mrs  
 6598 Albright E M Mrs  
 6600 Turner F E Mrs  
 6601 Chapman J W  
 6602 McNeill Woodrow  
 6603 Means J W  
 6604 Bernholz Arth  
 6605 Kalmanson W S  
 6606 Taylor Inu  
 6606 Gray W C  
 6607 Leary J S  
 6608 Irving R S  
 6609 Kontoulos Bessie  
 6610 Duncan W L  
 6611 Price J P  
 6612 Elam Drug Co  
 6613 Cherrys Gar  
 6614 Morris A W  
 6615 Lambeth S T  
 6616 Kimel A B  
 6617 Booth R M  
 6617 Wolfe J B  
 6619 Lanier Co  
 6620 Winecoff J B  
 6621 Mauldin L L  
 6622 French C L  
 6623 Lorton-Withers Chem  
 6624 Lipscomb C T  
 6625 Mitchell R H  
 6628 Andrew W C  
 6628 Dunn P W  
 6629 Hill A J Mrs  
 6630 Murray P B  
 6631 Sabat J H  
 6632 Capps F C  
 6633 Hines Cath Mrs  
 6634 Kiser Radio & Appl  
 6635 Larsen J R  
 6636 Troy A B  
 6639 Humphrey L M  
 6642 Albred W F  
 6644 Holderness W H  
 6645 Bain G L  
 6645 Somers C N  
 6646 Yates R L  
 6647 Davis F C  
 6648 Schoolfield J R  
 6649 Gray F B  
 6650 Schiffman L D  
 6652 Medearis J J  
 6653 Piedmont Optical  
 6654 Johnson W L  
 6655 Carr W C  
 6655 Marks Benj  
 6657 Simpson W V  
 6658 Triplett J J  
 6659 Young B H  
 6660 Brown H T  
 6662 MacDonald E L  
 6663 Oliver S A  
 6665 Phillips W A  
 6666 Hall A B  
 6667 Sllor A F  
 6668 Berry G A  
 6669 Johnson D A  
 6670 Sineath B G Mrs  
 6671 Flinton F B Mrs  
 6672 Winchester C T  
 6673 May C G  
 6674 Kelley H G  
 6675 Wright C N  
 6676 Taylor R H  
 6677 Hanner J W  
 6678 Karesh H A  
 6679 Katsikas K D  
 6680 O'Ferrall J L  
 6681 Waddell A H  
 6682 McMillan Furn  
 6684 Food Palace  
 6685 Peet M H  
 6686 Reaves A M  
 6687 Crews D F  
 6688 Christ John  
 6689 McCowan D C  
 6690 Barker A R  
 6691 Toomes K G  
 6692 Andrews M A Mrs  
 6693 Greer M H  
 6694 Caudle J N  
 6695 Oden D G  
 6696 Mitchell S P

6697 Rogers W R  
 6698 Klein A F  
 6701 Gupple W J  
 6702 Scott C D  
 6704 Leonard Andrew  
 6704 White-Blanche L  
 6707 Wharton W L  
 6708 Martin O D  
 6709 Fine E H  
 6710 Tilley Eliz  
 6711 Wadlington N S  
 6713 Weston W B  
 6714 Harrell D M  
 6715 Carlson C I  
 6716 Patterson C C  
 6717 Graves E W  
 6719 Combs R O  
 6720 MacClamroch G W Mrs  
 6721 Caldwell A V  
 6722 Wheeler C M  
 6723 Armfield E M  
 6725 Faga J J  
 6726 Wyrick H T  
 6727 Williams M G Mrs  
 6728 Tucker L C  
 6731 Boone J H  
 6733 Howell J V  
 6734 Griffin J R  
 6735 Brown J E  
 6735 Stout M H Mrs  
 6736 Johnson Mtr Co  
 6736 Webster J B  
 6738 Cooper N H Mrs  
 6739 Watson W C  
 6741 Mathieson Chem  
 6742 Hill M A  
 6744 Sockwell Bertha  
 6745 Boren J A  
 6746 Routh A P  
 6747 Marlow Ruth Mrs  
 6748 Tillet Nellie S  
 6749 Metrides James  
 6750 Page J L  
 6751 Waters N B  
 6752 Skylight Cafe  
 6752 Tracker J F  
 6753 Coble E H  
 6754 Clark Walter  
 6755 Reid M E Mrs  
 6756 Spencer J L  
 6757 Keyes W J Jr  
 6760 King A A Mrs  
 6762 Brooks E L  
 6763 Enoch E R Mrs  
 6764 Trogdon R F  
 6765 Long Janie Mrs  
 6766 Grains Feed Mills  
 6767 Duke Haywood  
 6769 Riddle R Virginia  
 6772 Pace R F  
 6770 Noah H L Mrs  
 6773 Nelson Helen M  
 6775 Grubb J A  
 6776 Womble L H  
 6777 Faircloth T E  
 6778 Mangus Ruth E  
 (letter shop)  
 6781 Whittington P B  
 6783 Sutton H J  
 6784 Holland E A Mrs  
 6786 Woltz Annie E  
 6787 Frye E M  
 6788 Tihman L H  
 6789 Paschall J E  
 6191 Hooks M K  
 6792 Lloyd B H  
 6794 Patton G M  
 6795 Holt L L Mrs  
 6796 Moreau A J  
 6797 Ritter R J  
 6798 Harder K R  
 6800 Davis H J  
 6802 Johnson W D  
 6803 Bullock P H Mrs  
 6804 Branson C L  
 6805 Foust L K  
 6806 Jenkins W M  
 6807 Hinshaw J R  
 6808 King Cotton Beauty  
 6809 McCuffie R A  
 6810 McCann C T  
 6812 Coble F G  
 6815 Wells J L  
 6816 Wilhefm J A  
 6817 Wright J L  
 6818 Caldwell H B  
 6819 Halthcock T E  
 6821 King J J  
 6823 Ownbey A D  
 6825 Angel A D  
 6826 Langley J G  
 6826 Ledford B F  
 6827 Pentress P D Mrs  
 6828 Ayres T O  
 6829 Toenes C W  
 6830 Tuft Wick Corp  
 6831 Brooks F A  
 6832 Luther B C Mrs  
 6834 Wilson J E Mrs  
 6836 Felicia Studios

6837 Barrier L S Mrs	6973 Brevard Wm	7101 Dick's Lndry	7261 Herbin F M
6839 Slawter J W	6974 Wyrick J E	7104 Lashley O M	7262 Baldwin G W
6840 Layton J E	6975 Ledbetter Pete	7105 Johnson Serv	7264 Warren M McD
6841 Wagner C B	6976 Rogers F J	7108 Wilkins J D Co	7265 Duncan W H
6845 Blackman M C	6977 Wharton J D	7112 Little W C	7266 Cheek J C
6846 Sunshine Biscuits	6978 Kemp E H	7113 City Serv	7266 McClanahan R L
6847 McIver M S	6979 Smith A T	7115 Hamburger A X	7267 Allen W F
6848 Johnson A H	6980 Jenkins G H Mrs	7116 Hall B A	7268 Bowles W F
6850 Glasscock Thos	6982 Hall J A	7118 Mebane & McAllister	7269 Hunt R H
6851 Parks W L	6983 Gentry M C Mrs	7119 Higgins V B Co	7270 Grantham Hdw
6853 Lambert W L	6984 Carolina Granite	7121 Moore's Dinty Cafe	7271 Smith C D
6854 Price J H	6985 Craver F P Mrs	7123 Wilkerson—Rexall Drug	7272 Thompson J R
6855 Teague M D	6986 Hinton W R	7125 Parker Al Fuel	7273 Page Yarn
6857 Fitzgerald Ruth	6988 Maykew W B	7127 Mock, Judson, Voehringer Co	7274 Fogleman J R
6858 Nettles E T	6989 Robbins John Mtr	7117 Meban & McAlister	7275 Cutts' Shoes
6859 Moag H R	6991 Martin A S Mrs	7117 McAlister & Aderhold	7276 Riddle J E
6860 Lamb C R	6993 Carter P E	7130 Elm St Pharmacy	7278 Haney M R
6861 Emanuel Wm	6994 Allen L B Mrs	7131 Tucker Margt W	7279 Johnson Walter
6863 Moser C W Mrs	6995 Reele J N	7132 Jeune E C	7280 Stallings H C
6864 Mills W C	6996 State Clnrs	7133 Granger Geo	7281 Rankin L A
6865 Fraley R B	6997 Dick E B Mrs	7134 Walker Claude	7282 Cudworth J W
6866 Barnes J M	6998 Vitell R L	7135 Hardin C D	7283 Fentress J M
6867 Murray M M	7000 York F P	7137 Meidan M O Mrs	7284 Boyd A M
6868 Morris J W	7001 Wilcox W P	7138 Oldham W L Plmb	7285 Marsh H R
6869 Venning W L	7002 Mitchell Joseph	7139 Elm St Pharmacy	7286 Smythe Lorene B
6871 Piedmont Hdw	7004 Williams N B	7140 Cockman D Plmbg & Htg Co	7287 Powell Virginia D
6872 Mitchell J A	7005 Adams W G	7141 Leonard Mtr	7289 Murray's Wood Wks
6873 Walker E G Mrs	7006 Duffy Silk	7142 Leonard Mtr	7290 Dudley B W
6875 Yost E D	7006 Marionette Mills	7143 Bunting Maurice	7291 Hickory Throwing
6876 Brady J M	7006 Murphy Geo	7144 Pomona Terra-Cotta	7291 Std—Cosa—Thatcher
6877 Kalathas E N	7008 Cummings G E	7146 Colonial Ice	7292 Stevens B
6878 McCormick C M	7009 Reid J E	7147 Colonial Ice	7293 Burgess W P
6879 Remington Arms Co	7010 Bell R V	7148 Gibson S C	7294 Knight Prod
6880 Balles C E	7012 Purdy A K	7149 Cockman D Plmbg & Htg	7296 Fairley Hattie Mrs
6881 Conway J J	7014 Hooker Sam	7151 Hodgin & Flynt	7297 Couch R W
6882 Bason J M	7015 Holden M E Mrs	7153 Slattery W G	7298 Ralls C J Mrs
6883 Downs R E	7016 Oliver F R Mrs	7154 Sedgfield Inn	7301 Smith Paul
6885 Crump G L	7018 Bessemer Lndry	7155 Sedgfield Inn	7302 Agri & Tech College N C
6887 Adkins A D	7019 Reynolds J F	7158 Baln G P	7303 Parks Juanita L
6888 Lambert W C	7020 Bossler C H	7159 Boshor W C Gro	7304 Acacia Mut
6889 Sandy N H Mrs	7021 Hartmann J R	7161 Redden T G Inc	7304 Hypes T W
6891 Saint Philip	7022 Sinclair H W	7164 Flynt Studios	7305 Folger O H
6892 Williams Mildred	7023 Sykes R J	7166 Loy J P	7306 Rest Haren Tourist Ct
6894 Home Secu Life Ins	7024 Byrum R L	7167 Livingood Gro	7307 Duke Gladys W
6895 Brown W D	7025 Schlosser E S	7168 Glover A L Mrs	7308 Shuford J W
6896 Jessup C M	7026 Wright M J Mrs	7169 Clark J L Cotton	7309 Mattox Auto Sls
6897 Stone J A	7027 Burchell C D	7170 Wilkinson B C Mrs	7310 White W E
6898 Sewell A I	7028 Mangel's	7171 O'Henry Hotel	7311 Yost A W
6900 Caveness F C	7029 Wachter J F	7180 Starr Typesetting	7313 Clark W A
6901 Wright J L	7030 Moore C S	7182 Gboro Lndry & Clnrs	7314 Nelson F C Mrs
6902 Penny Bros	7032 Clary H E	7184 Riddle J W	7315 Layenby F L Mrs
6903 Murphy A L Mrs	7032 West H G	7186 Mitchell J E Co	7317 Bryson E M Mrs
6904 Mitchell R H	7033 Barton R P Mrs	7188 Bunny's Ideal Serv	7318 Coble Harrison
6905 Weaver W H Constan	7034 Wright Coy	7188 Sonny Serv Oil	7320 Robinson M S
6906 Dixon J R	7035 Hutton J W	7191 Auto Fin	7321 Cox W R
6907 Loy's Self Serv	7036 Godfrey Maxwell	7193 Smith R M	7323 Anderson C E
6908 Routh Furn Sup	7037 Miller D S	7194 Taylor J S	7324 Tankersley J W
6909 Hooper P E	7038 Craver A W	7195 Gboro Cham of Com	7325 White G E
6911 Gold C W	7039 Holt B R	7197 U-Save It Food	7326 Cox M M Mrs
6912 Compton Joseph	7040 Showfety's Clo	7197 Bell Hezekiah	7327 Jones S I
6913 Caroline Feed	7041 Pollock's	7201 Cox W E	7328 Holt Clns
6914 Wright Anna M	7042 Schlosser E W	7202 Stelling R N	7330 Truck Lease Serv
6916 Holbrook M A Mrs	7044 Ross W B	7203 Hill Mittie C	7331 Allison L H
6918 Sullivan C B	7045 Garret E E Mrs	7204 Warren Fred	7332 Foster M G
6919 Shewins Feed & Seed	7046 Conrad A H	7205 Dickerson W M	7333 Gate City Elec
6920 Davis R L	7048 Wilkins J D	7208 Wharton R H	7334 Dickson M A
6921 Wolfe H C	7050 Kaumagraph	7209 Central Floral Gardens	7334 Perry R A
6922 Sou Mech Prod	7051 Gray F E	7209 Thomas K H Mrs	7335 Royal Clns
6923 Beeson Hansel	7052 Chidress R W	7210 Carson J W	7336 Fry A E Mrs
6924 Morehead L M	7053 Dorsett Ethel Mrs	7211 Angle C W Inc	7337 Cutts J C
6926 Surratt R E	7054 Douglas M F	7212 Jones M M	7338 Swain J B
6928 Smothers H D	7055 Blum K M	7214 Am Institute of Steel Constrn	7339 Ward W H
6929 Thomas J G	7056 Fentress F L	7215 Davis F E	7340 Wilkinson S M Mrs
6931 Haile F H	7057 Coble L F	7216 Frazier Mae	7341 Guill B A Mrs
6932 McFarland E W	7058 Clapp W C	7218 Custer V K Mrs	7342 Robinson J E
6933 Calhoun F H	7060 Scott S D	7219 Delta Vacuum Stores	7343 Seburn H H Mrs
6933 Oakes B D	7061 Grantham Wpfg	7220 Gboro Evening College	7344 Gboro Orange Crush
6934 Oakley W H	7063 Thelck Mack	7222 Stevens R E	7345 Autry Marvin
6935 Shelton O B	7064 Mahon Harold	7223 Weisel Sam	7346 Craven R C
6936 Glascock L L	7065 Grantham T J	7224 Nance R E	7347 Cass Jwrs
6938 Hammer J P	7065 Grantham T I	7225 Angel J B	7348 Faires Mtr
6939 Smith J F	7065 Money L W Mrs	7226 Brown J H	7349 Horne W L
6940 Herbin M A Mrs	7065 Winston H B	7227 Williams C T	7350 Lane B M Mrs
6941 Hunter F M Mrs	7066 Jones M H	7229 Fallis Gus	7351 Crutchfield A A
6942 McCormick W M	7067 Black Wm	7230 Hodgins J A	7352 Moore W L
6943 Hall T H	7068 Wagoner D D	7231 Hinshaw J L	7352 Timberlake J A
6944 Ryals I B	7069 Joseph P B	7232 Holt D W	7354 Carolina Blower
6945 Cates M R Mrs	7071 Hartsell W K	7233 White J A	7356 Dupuy M F
6946 Pringle J C	7072 McNeill J D	7234 Uewby A L	7357 De Shazo E M
6947 Hoad S J	7073 Rountree J H	7236 Fleming-Shaw Trans	7358 El Rocco Restr
6948 Batts R F	7075 Lindquist M T Mrs	7237 Martin's Studio	7359 Parker Laura Mrs
6949 U S Dept of Revenue	7076 Piedmont Btlg	7237 Rutan A S	7360 Watkins G L
6950 Johnson C D	7078 Sawyer L K Mrs	7242 Culdasure E W	7361 Pamplin M R
6952 Parrish K C Mrs	7079 Lindsey E R	7242 Hardie J W	7362 White W W
6953 Melvin G R	7080 Smith H E	7244 Hinshaw C P	7363 Burge G L
6954 White E E	7082 Turner P P	7245 Gboro Farm Equip	7363 Myers R L
6954 Billisoly J T	7083 Showfety T J	7246 Taylor J N	7364 White J D
6956 Globe Finance	7084 Banner M R	7247 Hock Conrad	7366 Carter R B
6957 Brown J C	7084 Wilkins J D	7249 Matlock S G	7367 Wolcott C W
6959 Regan G B	7085 Kraft Foods	7250 Ozment E N	7368 Mac Rae J S
6960 Hassell E B Mrs	7086 Stap & Shop	7251 Crawford D S	7370 Crawford J O
6961 Teague J H	7087 Vincent J W	7252 Griffin H L	7371 Morgan I A
6962 Tharin W D	7088 Fellers R H	7253 Merritt M C Mrs	7372 Sapp I B Mrs
6963 Richert R C	7090 Hughley Tile	7254 Dixon R B	7373 Beamers Inc
6964 Dixie Sls	7091 Pope E L	7257 Tesh B F	7374 Lineberger J H
6964 McDowell G W Mrs	7092 Vaughn T C	7258 Cate Mildred A	7375 Burton E E
6965 Vaughn's Shoe Shop	7093 Lane McKlbben	7259 Register J F	7377 Moore A C Mrs
6966 Edwards A W	7096 Cline Dale	7260 Hudson Sterling	7378 Sunset Amoco Serv
6967 Reade W R	7098 Waldrum C C		7379 Maise F D
6968 Guilford Pk Presby	7100 Barnes P L		7381 Powell R V
6969 Servier M M Mrs			
6971 Clement Mamle Mrs			

7382 Phillips R A	7513 Kearse R A Mrs	7654 Royal-Liverpool Group	7774 Wharton C L
7383 Estep G M	7514 Dickenson R R	7656 Shaw Thelma	7775 Hattaway A C
7384 Woodroof A C	7515 Smith S L	7658 Thomas F A	7776 Soutter O B
7385 Smith F O	7516 Harvey W W	7659 Huffines T W	7782 Meares E B Mrs
7386 Keister A S	7519 Forrester J M	7660 Mullican W P	7783 Wilson G V
7387 Baker B D	7520 Duffy Silk	7661 Stout M D	7785 Black J D
7388 Barwick R H Mrs	7520 Marionette Mills	7662 Gordon R A	7786 Vaughn M A Mrs
7389 Carter L J	7520 Murphy Geo Co	7662 Johnson J H	7788 Nunn L G
7390 Straghan Alice M	7522 Robinson D W	7663 Lovings W J	7789 Keeley C A
7391 Eubanks J N	7523 Ferguson O T Mrs	7664 Braswell Co Mrs	7790 Elliot E C Mrs
7392 Guyes A A	7524 Clark M F Mrs	7665 Young Geo	7791 Cone Export & Comm
7394 Bracey A W	7525 Montgomery E B Mrs	7666 Justice C H Mrs	7792 Slade W A
7395 Hendrix Jack	7528 Bennett R G	7667 McPeters E J	7793 Lyle G E
7396 Barnes H D	7529 Calhoun N S	7668 Bristow T H	7984 MacBraver L B
7397 Smyre F A	7530 Thilkins E H	7669 Andrews E F	7795 Richmond S R
7398 Nelson V R Mrs	7531 Kindley C W	7669 McPeters E J	7796 DeVane R R
7400 I B of B Local No 30	7533 Gregson I L	7670 Derivan J E	7797 Kime W R
7401 Pike H L	7534 Barnes M R Furrriers	7671 Cheek F W	7798 Hester H B
7401 Spencer Grace	7535 Lloyd Elec	7673 Boone E E	7800 Whitley L S Mrs
7402 Blackwelder V C	7537 Wyrlick S T	7674 Bartlett Fred	7801 Green L W Mrs
7403 Way R T	7538 Wayt M W	7675 Rucker J C	7802 Rees F R
7404 Hogewood L L	7540 Ellis F S Mrs	7676 Board M O	7803 Schwarztrauber Paul
7405 Sharp C B	7541 Hunt J M	7678 Younts C A	7804 Ellington G J
7406 King C B	7542 Dixon R B	7679 Crumpler E A	7806 Buxton V E
7407 Kamschmidt W H	7543 Alired J W	7680 Huntley Furn	7808 Creed M L Mrs
7408 Permanent Wave Shop	7545 Wagoner B R	7681 Poole R E	7808 Stevens Paul
7410 Robins M	7547 Booth Gro	7682 Chapman B L Mrs	7809 Smith W A
7411 Dance Taxi Serv	7548 Hinson J O	7683 Creek L P Mrs	7810 Wylie G H
7413 Rynum Leroy	7549 Ballard J F	7685 Gallimore L B	7811 Milling F E
7414 Eubanks F R	7550 Davis A L	7686 Kee C J	7812 Laughlin C L
7415 Rood H E	7552 Talbert W C	7686 Harris S G Mrs	7813 Home Serv Stores
7416 Thacker J G	7553 Cashwell D H	7687 Travers R E	7814 Taylor J B
7417 Willett Otto	7554 Gladys's Lingerie	7688 Samuel O F Mrs	7815 Paoli Dominic
7418 Wilson Nevada Mrs	7557 Wooters A L	7690 Way H C	7816 Fryar L V
7419 Williams K K	7558 Wrenn A B Mrs	7691 Freeman J R	7817 Holmes I E
7420 Hall E B	7559 Bates Victor	7693 Motley R R Mrs	7818 Stone J H
7421 Hobbs W T	7560 Andrews J W	7694 Schenck M D Mrs	7821 Gboro Country Club
7422 Wade's Dry Clin	7561 Greene Z B	7695 Mann G C	7822 Humble F H
7423 Bosher W C	7562 Hayes J T	7696 Shinn D A	7823 Johnson H J
7426 Waiters C S	7563 Byrd R B	7697 Cummings David	7824 Life & Casualty Ins
7427 Shore J P	7564 Beltone Hearing Aid	7698 Albertson M L	Co of Tenn
7428 Matthews Bessie	7564 Gboro Hearing Aid	7701 Mayo Ora Mrs	7825 Smith M M
7429 Short Walter	7565 Stewart M H	7702 Wilson L W	7826 Farber Raymond
7431 Brown H S	7566 Heritage J D	7703 Hughes J D	7827 Little W E
7432 Wyrlick R R	7567 Knight Joseph	7704 Pike's Cash Gro	7829 Blaylock S S
7433 Buffalo Rock	7568 Crater M L Mrs	7704 Ciine J H	7831 Maxwell Susie D
7433 Good Luck Coal	7570 Shipman Irene	7705 Rankin Julius	7832 Gordon E C
7433 Black C H	7571 Lowdermilk Elec	7707 Guilford Dairy	7833 Gardner A W Mrs
7434 Cook H L	7572 Hulig J T	Store No 2	7834 Robeson Ada B
7435 Tunstall Virginia A.	7573 Johnson A L	7708 Craig Wm	7836 Dillon M A
7437 Hardin E O	7574 Ellington J Y	7709 Blackford E T Mrs	7837 Brewer J T
7439 Laubenheimer J H	7575 Hawkins Clyde	7710 Hyatt M C Mrs	7839 Rogers B F
7440 Cantrell B L	7579 Hunter C M	7711 Heath J C	7840 Manuel M E
7441 Holland Furnace	7580 Price C G	7712 White Oak Store	7843 Wisseman W E
7442 Banner C W	7581 Pickard T B	7713 Green J H	7845 Morris R B
7443 Schiffman Etta	7582 Patterson A C	7714 Taylor E K Mrs	7846 Imperial Life Ins
7444 Woodell J D	7583 Scurlock F P	7715 Sink R F	7847 Bain E E
7445 Gillespie J J	7584 Aiston Jerry	7716 Cox C V	7848 Stern W A
7447 Herbin Leonidas	7585 Phillips E W Mrs	7717 Mann E J Mrs	7849 Gardier Cath
7448 Alvis V L	7586 Gladson L M Mrs	7718 Travelers Aid	7850 Yance A
7449 Sampson E H	7588 McClintock C R	7719 Martin R E	7851 Edwards W L
7450 Nelson W N	7589 Morehead L M Mrs	7721 Sapp V A	7852 Peterson J E
7451 Cone Herman	7591 Land E C	7722 Stanley L S	7853 Alexander J B
7452 Tate Eunice	7593 Johnson M W Mrs	7725 Robinson Adaline C	7854 Dixie Textile Mach
7453 San Dry Clng	7595 Lamb F W	7726 Booth M L Mrs	7855 Piedmont Business serv
7454 Oliver Jannie Mrs	7596 Irvin Geo	7726 Harvey B W	7855 Hearn W F
7455 Tannenbaum A J	7598 Bulia H F	7727 Breeden D P	7856 Gaudier T T
7456 Stoner W G	7601 Woltz J M	7728 Welch L V	7857 Sou Fabrics
7457 Todd Blanche	7602 Coe I M Mrs	7729 Carrier R N	7857 Bogart W H
7459 Maness L E	7604 Dillion J B Mrs	7730 Dixie Roofing	7858 Wilkins Dental Lab
7460 Richmond Bessie	7605 Neal E L	7731 Masters L J	7859 Hilton M B Mrs
7461 Brownlow's Inc	7606 Hobbs Gro	7732 Miller R A	7860 Lind T H
7463 Brewer E H Mrs	7609 Stuphin J M	7733 Brooks T H	7861 Routh P L
7464 Strickland H R	7611 Caldwell Lorenzo	7734 Bell C C	7862 Crosby P L
7465 Frazier James	7612 Williams J C	7735 Hester M R Mrs	7864 Baton C A
7466 Jarvis C L Mrs	7613 Locomotive Firemen &	7736 Bailey H C	7865 Watson C C
7467 Green K M Rev	Eng No 594	7737 Spainhour K H	7866 Burke W B
7468 Stewart E S	7613 Wayne A B	7737 Beal H M	7867 Bell W L
7470 Strong Cornelia	7614 Lowdermilk H L	7738 McBane J H	7868 Southerland G C
7471 Thomas Richd	7615 Bennett G R	7739 Hobgood Cath	7869 James L B Mrs
7472 Young M K	7616 Byrd J H	7740 Walker C W	7870 Parmentier A J
7473 Kavaugh R P	7617 Doggett T F	7741 Skenes R B	7870 Strickland J C
7474 Ham Coal	7619 Bowman D A	7742 Rhinehart Clarence	7871 Woody D G Mrs
7476 Alired D E	7620 Carlson C I	7743 Smith Gro	7872 Pompey Henry
7477 Ray E A	7621 Lay H W & Co	7744 Advance Loan & Fin	7873 Falk H S
7477 Ray E A	7623 Hoppe C H	7745 Donavant J W	7874 Hobbs Viola
7478 Morphis J O	7625 Beane D D	7746 Hussey A R	7874 Shelton E B
7479 Halth W E	7627 Roach Ella Mrs	7747 Hall C W	7875 Whittington P B
7481 McGregor J T	7629 Tyner N D Mrs	7749 Williams C O	7876 Nisheit H M
7483 Cockerham Ernest	7629 Cooper G W	7750 Pickard R I	7877 Fisher K A
7484 Coble's Mkt	7631 Jones C J Mrs	7751 Falson G B	7879 Chandler A H
7488 Austin Bayliss	7633 Galloway M G Mrs	7752 Chandler V L	7880 Tucker S A
7491 Coast F R	7635 Greensboro Dry Gds	7753 Bailey W D	7882 Greenlee Mary
7492 Lindsey J G	7636 Talley A R	7754 Hennessie W T	7883 Raynes E W
7493 Smith W R	7637 Crews R E	7755 Fortune A F	7884 Rogers C E
7494 Jobe H C	7637 Johnson R W	7756 Reed N M Mrs	7885 Holshoaser J R
7495 Sellars Edna	7639 Benner & Fields	7761 Latham G W	7886 Sparrow R B Mrs
7496 Teague G H	7640 Jennette Ernest	7762 Oates J G	7887 Layne J B
7497 Deatherage J A	7641 Hobbs S M	7763 North State Pyrophyllite	7888 Hennessie V B
7498 Stabler R R	7642 Phelps J M	7765 Oakes P F	7889 Caldwell Leon
7500 King W W	7644 McLean H T	7766 Gboro Mt' Awning Co	7891 Hill Ada Mrs
7502 Springer B B	7645 McNeill G V	7767 Taylor J I	7892 Causey G M
7503 Sawyer P M	7646 Jones M E Mrs	7768 Heath Herbert	7893 Lake Manor Tourist
7504 Cox Radi	7647 McLeod Leather &	7769 Starr T M	7893 McDonald E B
7506 Whitehurst T B	Belting	7770 Elevator Constn Local	7894 Melton Steph
7507 Hudson R J	7648 Burroughs B D	7770 Thompson C M	7896 Hughes R A
7508 Linda's Beauty	7649 Murray W G	No 80	7897 Seawell Ed
7509 Cox D E Mrs	7650 Roberts R C	7771 Leed's Cred Clo	7898 Earl J A
7510 Levay C L	7651 McLean N E	7772 Morris R F	7900 Trogdon H C
7511 Lamb M G	7652 Stewart C C	7773 Bouquet Shop	7901 Young Z V
7512 Alexander Girardeau	7653 Morris F H		
7512 Stewart C C			



7903 Montgomery Barber & Beauty	8034 Cheek W B	8168 Sharpe & Smith Funeral Home	8305 McNeil Justin
7904 Paschal A R Mrs	8035 Neal P R	8169 Sharpe & Smith Funeral Home	8306 Edwards M W
7906 Cockfield E J Mrs	8037 Libby J R	Sharpe & Smith Mut Burial	8307 Murray D M
7908 Kennedy M J	8038 Draper E V Mrs	8173 Klages F E	8308 Smith J C
7910 McAdoo L L	8039 Manuel's Cafe	8174 Bonitz Insulation	8309 Hattaway's Seed
7911 Welborn Ellec	8040 Beville Minnie Mrs	8175 Bonitz Insulation	8310 Cobb P D
7912 Christlansen A W	8041 Womack Danl	8176 Jones H R	8311 Jones W L
7913 Kling L L	8042 Sharpe M B Mrs	8177 Michalove Phillip	8313 Tate M S
7914 Snyder R L	8043 State St Clns	8178 Morris J W	8314 Lambert D H
7915 Olliver E W	8044 Guthrie Erna M	8179 Burnett Oscar & Co	8315 Genl Acctd Ins
7916 Hedrick U A	8046 Greensboro Bowling	8180 Allen C B	8317 McDonald J C
7917 M of W E Local No 523	8049 Hipp L W	8181 Kling Cotton Hotel	8317 Williamson V L Mrs
7917 McPherson W J	8051 Clark T A	8188 Lane M C	8318 Wilson M M
7918 Robbins C W	8052 Cook R D	8191 S Atlantic Bonded Whse	8319 Brooks F V Mrs
7919 Termlnix Co	8053 Cecil C M	8193 Columbla Lndry	8320 Pearson G W
7920 Casstevens H E	8054 Hines & Boren	8195 Kerr J G	8321 Peace A E Mrs
7921 Hunter R A	8056 Wyrick A T	8196 Combs J C	8322 Brown W F
7923 Humble L R	8057 Smith Dry Cln	8197 Franklin's Drug	8323 Andrevre K I
7924 Thiel A F	8058 Roberts L W Co	8201 Bigelow Mallssa	8324 Easter C M R
7925 Gorrell L H Mrs	8059 Tallaferro E S	8204 Gamble's Gro	8325 Garrett L L
7926 Miles A R	8060 Asheboro St Mkt	8205 Walker Tom Co	8326 Reynolds F G
7929 Smith N L	8061 Newman I K	8206 Turner J W	8327 Stewart Geo
7930 Mitchell T M	8063 Newton F W	8207 U S Social Security Admin	8328 Lyday R O
7931 Parker R L Mrs	8064 Groome Roy T Furn	8208 Kirkman A T	8329 Vestal's Beauty
7932 Johnson W D	8065 Silver Nathan	8210 Hemphill H B	8330 Eldridge B S
7933 Humphrey A N	8067 Holloman R P	8212 Ruths Beauty	8331 Woolworth's
7934 Myrick J K	8068 Hines S H	8213 Jarvis R C	8332 Allred A L
7935 Finison J B	8068 Sturdvant J E	8214 Maness A K	8334 Mallard J D
7936 Halthcock C F	8069 Carlson H Z Mrs	8216 Adams J H	8335 Golding R D
7937 McPherson C M	8070 Smith C D	8218 Adkinson W C	8336 Thacker C B
7938 Denny G E	8071 Commodity Calendar	8219 Powell's Walk-Over Shop	8337 Daniel Taylor
7939 Scarborough Cara-Mia	8071 Firestone Industrial Prod	8220 Dyson J E	8338 Dick J A
7940 Keith M Y	8071 Legge P A	8221 Caudle T J	8340 Phillips B S
7941 Jarvis W V	8072 Parker W R	8222 Cooke W L	8341 Holder M M
7943 Poole M F	8076 Jordan H H	8223 Stradford E D	8342 Bogart C B
7944 Seawell P M	8077 Wyrick C W	8224 Shuping C L	8343 Dun & Bradstreet
7945 McLean E C	8078 Wood W L	8225 Cone C N	8345 Shunford J H
7946 Lewis Beryl Mrs	8079 Underwood R D	8226 Pettit A S	8346 Cook Ofc Mach
7947 Flelds	8080 Benton J N	8228 McCluskey R I	8347 Allison J F
7948 Industrial Rayon	8081 Walker O P Mrs	8229 Lewis J T	8348 Key J A
7949 Whitsett L O	8082 Saunders C T	8230 Shular R L	8349 Wilson F M
7950 Cable E D Mrs	8083 Werner F F	8231 Berry M S Mrs	8350 Teal T H Mrs
7951 Pugh H E	8084 Mitchell C A	8232 Oliver R D	8352 Am Optical
7952 Murray Candy Co	8085 Brown F T	8233 Coml Sls & Serv	8353 Reece L M
7953 Lerner's	8086 Burnett O W	8234 Aydelette J H	8354 Underhill W H
7954 Cox F H Mrs	8088 Mastbrook W H	8236 Durham C W	8355 Hollowell H O
7955 Briggs Clara Mrs	8089 Flowers C C Mrs	8237 Wolfe M N	8356 Liles H C
7956 Hodgln J A	8090 Mossman Melbon	8238 Stranberg B C Mrs	8357 Westmoreland Lela
7959 Ridenhour W M	8093 Shotwell H B	8239 Pointer C D	8358 Goldberg Irving
7961 Stelling R N	8094 Gabriel W D	8240 Johnson D T	8359 Schlag J H
7962 Russell Saml	8095 Weeks Rascoe	8241 Douglas Geo	8360 Tribble D J
7964 Shaw J C Mrs	8096 Stadium I B Mrs	8242 Selavision Co	8361 Martin R E
7966 Maness J R	8097 Glascock E R Mrs	8244 Lambert C T	8362 Sherrod G S
7967 Wilson A R	8098 Young Annie M	8244 Perrin G E	8363 Bradshaw Leslie
7968 Monnett J N	8101 Life Ins Co of Ga	8245 Redden T G	8364 Squires W M
7969 Kimbro S T	8102 Reld D G	8246 Ritter W L	8365 Hanner Chas
7971 Robbins J A	8105 Corbett Pearl Mrs	8247 Jacobs H W	8365 Leonard C G
7972 Stapleton S B	8106 Star Theatre	8249 Hofmann O A	8366 Cochran W F
7973 Davis L L	8107 Western Auto	8250 Faucette A J	8367 Alspaugh E C
7974 Honaker S F	8109 Brock Letha R	8251 Sampson H A	8368 Andrews L G Mrs
7975 McCollum H P	8110 Maness J S	8252 Cohen N W	8369 McPherson's Store
7976 Price O J	8112 McLean R E	8253 Cozart T C	8370 Parish E W
7977 Kime C A	8113 Southern C G	8255 Todd B R	8371 Harvey E M
7978 Rone H S	8114 Cecil Russell	8256 Dillworth Zora	8373 White B T
7979 Ballard Auto Serv	8118 Pilot Brokerage	8258 Typographical Union 397	8374 Ridge C E
7980 Morrah P L Mrs	8120 Greensboro Bkpg	8258 Mayer Hans	8376 Hipp L M
7981 Unchurch Gro	8121 Guilford Mtge	8260 Adams B S	8378 Miller E B
7982 Belton J H	8122 Guilford Mtge	8261 Yarborough G R	8377 Piedmont B D
7983 Scott E L	8123 Atlantic Bldrs Sup	8263 Dunman L T Mrs	8379 Hedges Pie
7984 Hines L G Mrs	8125 Frederickson Mtr Exp	8265 Mangus Ruth E	8380 Cavenaugh E M Mrs
7985 Ward L L	8127 McRae Taxi	8266 Rankin E G Mrs	8382 Mebane M C Mrs
7986 Kearns D A	8129 Aetna Casualty & Surety Co	8267 Gilley David	8384 Baker A S
7989 Sharpe C S Mrs	8129 Aetna Life Ins Co	8268 Whittemore Plmbg	8385 Bryan T B
7990 Littlejohn V T	8129 Merrimon Ins Agcy	8269 Olive M W Mrs	8386 Green F B
7991 Hodgln J V	8130 Stanley J A	8271 Anderson & Clayton	8387 Schiffman Mildred Mrs
7992 Bray H C	8131 Paterson Bros	8272 Mitchell W S	8388 Cone Memorial YMCA
7993 Andrews L A	8133 Texas Co	8273 Kirkman N W	8389 Ross J C
7994 Cox W R	8135 Gboro Coca-Cola Btl	8274 Sampson E E	8390 Snead E T
7995 Betts E R	8136 Gboro Coca-Cola Btl	8275 Starr A Dorothy	8391 Lilburn A F
7996 White P E	8137 Mann & McLawhorn	8276 Remmey R C	8392 Morton H G
7997 Keck Ethel Mrs	8139 Scott Gro	8277 Burks R L	8394 Short J M
7998 Brock Mary C	8141 Merrill Lynch Pierce Fenner & Beane	8278 Voge Beauty	8395 Apple R D
8000 Rlerson C O	8144 Douglas A P	8282 Varen W C	8396 Williams G E
8001 Stokes J Y	8145 Remnant Shop	8284 West End Ice Cream	8397 Levette Eliz Mrs
8004 Wolff E H	8146 City Bonding & Rlty	8285 Leonard Joseph	8398 Forney W A
8006 Woods C S	8147 Am Bonding of Baltimore	8286 Barker B B	8400 Linberry R F
8007 Troxler J F	8147 Fry Fielding L & Co	8287 Ademy L J	8402 Otwell Eliz
8008 Payne E H Mrs	8147 Genl Acctd Fire & Life	8288 Meeks R F	8403 Cabaniss Lucy Mrs
8009 McDade D D	8147 Potomac Ins of Wash D C	8289 Brinson Edw	8404 Johnson L M
8010 Stott D P	8147 Natl Surety	8293 Fleck R S	8405 Kale A R Mrs
8011 Northwestern Mut	8149 Causey R C Live Stock	8294 Lloyd A P	8406 White Oak Mills Nurses Home
8012 Allen Jasper	8149 Underwood Annice	8296 May Eliz	8407 Land C E
8014 Lucas John	8150 Self E M Mrs	8298 Willey P H	8408 Wimblish S G
8015 White Oak Dept Store	8151 Brown Bledsoe Lbr	8300 Montgomery L H	8409 Wilkinson Mary D
8016 Criscoe L C	8153 Seymour W R	8302 Bennett J H	8410 Miller R P
8017 Grove F M	8155 Pitts J R Lbr	8303 Flynn E W	8412 Fesmirc E A
8018 White D J	8156 Pitts J R Lbr	8304 Mitchell W B	8413 Rydner's Beauty
8019 Burrell Martha Mrs	8157 Carlton P B Inc		8414 Bunting R B
8020 Crum M H	8159 Stanley K G		8415 Peoples W A
8021 White Oak Hotel	8155 Pitts J R Lbr		8416 Hobbs J N
8022 Wicker L P	8157 Fidelity & Deposit Co of Md		8417 Burtner Furn
8023 Trulove W E	8161 Eeerton Whol		8418 Hunter R S
8024 Peeler A H	8163 Ikerd H A		8419 Coble H L
8025 Roberts G T	8165 Forbis & Murray Funeral Home		8420 Mebane I J
8026 Mumford G S			8421 McGlamery W H
8027 Hornaday L B			8422 Petree O M
8028 Newman A A			8423 Conrad W A
8029 Arnfield B M			
8030 Moore R D Mrs			
8031 Stallings H C			

8426 R & R Dental Lab	8550 Tallevast C J	8687 Irwin C W	8820 Johnson A G
8427 Prestly W A	8550 Crow N W	8689 Welborn T D	8821 Kaighn R P
8428 Glenn F H Mrs	8553 Davis J F	8691 Amalgamated Chem	8823 Goodman C L
8429 York C B	8554 Coppedge Wm	8692 Griffith R V	8824 Simkins G C
8430 Kirkman Grady E	8556 Rones M	8693 Richardson's K-F Mtr	8825 McCann Lacy
8431 Hodge E Appl	8557 Williamson Albert	8695 Andrews W B	8825 Stewart A E
8433 Holden G M	8560 Holder E L	8696 Best J E	8827 Henderson J R
8434 Stuart E S Mrs	8561 Dunsenbury B C Mrs	8698 Martin G W	8828 Hoyle T C
8435 Mitchell D B Mrs	8563 Sadler Le Roy	8701 Edmunds S W	8829 Williamson T P
8436 Paris Mozelle M	8564 Bryson A M	8704 Fortune A F	8830 Eichhorn G C
8437 Eller Mem Bapt	8565 Martin G H Mrs	8705 Moore W J	8831 Henderson & Henderson
8437 Lewis Alfonso	8566 Central Oil	8706 Fondren F B	8832 Yokes O A
8438 Holland Lonnie	8566 Boren R B	8707 Bancroft I L Mrs	8833 Phillips J L
8439 Jones John	8567 Jones S M Mrs	8708 Warren E D	8834 Mitchell W S
8440 Williams Lynette	8568 Phillips C F	8709 Simpson J M	8836 Pedden Clara
8441 Pitcher C N Mrs	8569 Townsend T L	8710 Loewenstein Edw	8837 Taylor J S
8442 Blacknall B B Mrs	8570 Allen L L	8711 Boren G S	8838 Stokes Lucy A
8442 Lloyd Kenneth	8574 Mobjey Belinda Mrs	8712 Copple C A	8839 Burnside Elec Const
8443 Parker W F	8574 Riley J C	8713 Hodgins J E	8840 Falkener W C
8445 A G S Radio	8575 Stewart G C	8714 Hiatt Irene F	8841 Legare M L
8447 Miller C P	8576 Swift & Co	8715 Taylor J R	8842 Humble Chas
8448 Yow L C Mrs	8577 Vinson W H	8716 Ramsey C L	8843 Hill S R
8449 Capel O L	8578 Powell's Gro	8717 Saslow B G	8844 Stroud T M
8451 Faircloth J D	8579 Allen J E	8718 Lilly F D	8846 Haith Lillie Mrs
8452 Patterson Marion Mrs	8580 Barber E M	8719 Garvin Maggie Mrs	8847 Trotter L S Mrs
8453 Elkins Howard	8582 McLean G C	8720 Reynolds W K	8849 Sharp L D Mrs
8454 Kendrick T B	8583 Jones W J	8721 Robinson David	8850 Hester Anna S
8455 Kenner H T	8584 Fowler E B	8722 Cornwell G I	8851 Mangum I R
8456 Hoskins Lucie E	8585 Gehrke W H	8723 Garrett C F	8852 Marchant Calculating Mach
8457 Laws R Willma R	8586 Cone Caesar Sr	8724 Price R C	8853 Page F L
8460 McClintock J B	8587 Taylor M V Mrs	8725 Andrews W H	8854 Smith I F Mrs
8461 Thompson D D	8588 Pembrook M A Mrs	8728 Murphy J M	8855 Caviness W J
8462 Greene Mary E	8589 Keyes W J	8729 May R E	8856 Creakman O R
8464 Flowers C E	8591 Farlow J B	8731 Kirby T J	8857 Rowe C E
8465 Wray J L	8590 Hatcher Louise	8732 Causey M O	8858 Crews Peggy Mrs
8466 Eldridge W W	8593 White & Lewis Realtors	8734 Wrenn W H	8860 Haney E H
8467 Murray Arth Sch of Dancing	8594 Moore M P	8735 Willard J A Co	8861 Jones O B Mrs
8468 Crater S G	8595 Beacham Weldon	8736 Talbott A C	8862 New Method Lndry
8469 Collins J B	8596 Newnam W L	8737 La Brle E J	8863 Simpson M R Mrs
8470 Rutledge S E	8597 Harrell J H	8739 Hanner A F Mrs	8864 Bowman S L Mrs
8471 Melvin J T	8598 Vantandingham R P Mrs	8740 Bertling M H	8865 Corsbie D W
8472 Johnson W T	8602 White W R	8740 Burwell J C	8866 Albright L G
8473 Williams J W	8603 Charls Distr	8741 Touchstone R M	8867 Elam H T
8474 Reece C T	8604 Johnson W C	8742 Miller W G	8870 Roberson A L
8476 Colson M T	8605 Blair C M Mrs	8743 Page T B	8871 Duke D N
8478 Harris J H	8606 Starmer J E	8744 Weathers Lester	8872 Rierson W F
8479 Dize Awning & Tent	8607 Crutchfield C D	8745 Jones H R Tool Sup	8874 Angle S R
8480 Natl Casualty Co	8608 Moffitt R J	8746 Leazer M H Mrs	8876 Ivey C M
8480 Natl Ins Agcy	8609 El Moro Cigar	8747 Covington H W Mrs	8876 Reynolds R W
8481 Moorefield W J	8610 Scott L A	8747 Henderson Bynum	8877 Jennings E P
8482 Montague W M	8611 Godwin H S	8748 Bloch B H	8878 Nixon H C
8483 Wood B L	8612 Helms W L	8749 Cole Body Shop	8879 Graham Elmer
8484 Ward T H	8613 Bruning C R	8750 Stadium Ernest	8880 Edwards E G
8485 Aspden Assoc	8614 Maness B L	8752 Downs A C	8882 Hinton A L Mrs
8487 Tate C E	8615 N State Milling	8753 Morehead Wm	8883 Murphy J H
8488 Strickland H G	8616 Reed Juliette S	8754 Burgart J D	8884 Alston E L
8490 Stanley M T Mrs	8617 Siler J C	8755 Katzman Wm	8885 Richardson K F Mtr
8491 Forlaw L B	8619 Lay M R Mrs	8756 Cook M G	8886 Josey R B
8492 Mills K D Mrs	8620 Phillips M S Mrs	8758 Britton J E	8887 Lowe J R
8494 Melawhorn B R	8621 Dargan Carl	8760 Pardue W H	8888 Sables F W
8495 Bethune J E	8622 Melvin A J	8762 Kithas N C	8889 Bennett J R
8496 Maness L S	8624 Elkins Curtis	8763 Moore J E	8890 Turner O D
8497 Robinson B R Mrs	8624 Jackson R B	8764 Jarrett D F	8893 Hood Marjorie J
8498 Mitchell R M	8625 Rudd R H Mrs	8765 Hayes M F	8895 Benfield W H
8500 Richardson C B	8626 Cone H C	8766 Hazel Willie	8896 Hamlin F W Mrs
8501 Murphy J R	8627 Pleasants J B Hdwr	8767 Griffin J H	8897 Riner C R
8502 Hess W K	8628 Knox J C	8768 Sutton H H	8898 Archer D R
8503 Brown's Furn & Rug	8629 Inman C C	8769 Ordley Minnie Mrs	8900 Talley W F
8504 Marsh J W	8630 Edwards V E	8771 Galloway W F	8902 Law J J
8505 James H E	8631 Mayes Charlie	8772 Anthony H C	8903 Kultz W W
8507 Scott John	8632 Ball W H	8773 Bennett W P	8904 Jones Chas
8508 Horne L W	8633 Schenck M A Mrs	8774 Hollis Miriam	8906 Hazelman H R
8509 Watts J T	8634 McClintock H C	8775 Welch R G	8907 Proctor A W
8510 Southernads Adv	8638 Lash W C	8776 McBane W A	8908 Short C M
8512 Reynolds H T	8639 Wyche W A	8777 Brown Cornelius	8910 Small Wm
8513 Younts M E Mrs	8640 Hodgins Frances	8778 Hodgins E C	8911 Williams L C
8514 Suber C J	8642 McKnight W A	8779 Thompson Sadie	8912 Hollywood Beauty
8515 Godfrey C G	8643 Hire A S Mrs	8780 Robinson J T Mrs	8913 Costner D C
8516 Lowe O K	8644 Pender's Barber	8781 Holden H T	8913 Smith M D Mrs
8518 Odell F C	8645 Walker W B	8782 Maclary J F	8917 Underwood R L
8519 Comer W E	8648 Nelson J C	8782 Schlosser A J & Sons	8918 Morrish D W
8521 Baylor R S	8649 Younce A	8784 Huffine E B	8920 Hines P T
8522 Hause Vriah	8650 Donovan D F	8785 Blackmon T G	8923 Turner G M
8523 Preyer W Y	8651 Hammer I S Mrs	8787 Bines Jwtrs	8924 Chamblee B S
8524 Parrish J W	8652 Tolley C D	8788 Sykes W A	8924 Laird Holt
8525 Manning J F	8655 Guertin A H	8789 Atkins C R	8926 Bain M C
8526 Transou W M	8656 George F K	8790 Montgomery E J	8927 Robbins Recording Studio
8527 Jones Fur	8657 Reed T C	8791 Phillips V R Esso Serv	8928 Henderson J H
8527 Wagoner E L	8658 Potts J S	8792 Cecll C M	8929 Hayer C R
8528 McLean A T Mrs	8659 Hudson Inc	8795 Jennings W N	8930 Cook H L
8529 Shoffner C W Mrs	8659 Graham T S	8796 Texas John	8931 Vaughan H E
8530 Sparks J R	8660 Strange W C	8797 Maness E F	8932 Lupton C C
8531 Bray F G Mrs	8661 Hester A M	8800 Remmey E M	8933 Natl Cash Register
8532 Edwards J S	8662 Carruthers Ethel Mrs	8801 Thompson R C	8934 Kremer J B
8533 Phillips P D	8663 Cockman Dewey	8802 Gamble J H	8934 Morton J R Mrs
8534 Smith & Lovings	8664 Bauserman C W	8803 Bain W J	8935 Baisley W A
8535 Bowmans Photo	8665 Shenherd Leroy	8804 Spencer G L	8936 Walters E C Mrs
8536 Spindler A W Mrs	8667 Williams N M Mrs	8806 Brotherhood of Mctce of Way	8937 Dominick E S
8537 Williams E B Mrs	8668 Cobb Bobbie	8807 McMasters H C	8938 Pleasants J L
8538 Bennett Eudora	8669 Brock H A	8808 McCulloch Press	8939 Pannill Florence D
8539 Waldroop B S	8671 Haller L M Mrs	8810 Holton Ruth E	8940 Ellington J E
8540 Dyer Wm M Auctions	8672 Smith J E	8811 Wilkins J E	8941 Adams C Z
8541 Wyant V L	8676 Kirkman L S Mrs	8812 Phillips Margt	8942 Ferree D W
8543 Hinton N N Mrs	8675 Conrad S G	8814 Reeves O A	8943 Carolina By-Prod
8545 Day R J	8677 House N F	8813 Stout E B Mrs	8944 Smith R A
8546 Cori Bertha	8678 Layton J F	8816 Cater C D	8945 Gullander Magnhilde
8547 Jarrell W C	8679 Talley K M Mrs	8817 Hobbs W R	8945 Hardin Mae
8548 Sutton C M	8680 Hunt P K Mrs	8818 Jones F I Mrs	8946 Talton Edna M
	8682 Pelton J H	8819 Maynard J W	8947 Floyd A H Mrs
	8683 Brogan R G		
	8685 Leftwick L F		

- 3948 Cone B M  
 3949 Smith H D  
 3950 Barney O P  
 3951 Sykes T E  
 3952 Beaver W B  
 3954 Craven C H  
 3956 Morton A S  
 3957 Haynes J R  
 3958 Wood L Lbr  
 3957 Holden E S  
 3960 Reid C M Mrs  
 3961 Barbee R J  
 3962 Wilhelm Jack  
 3963 Peterson J E  
 3964 Gurkin F G  
 9066 Cockman E B  
 3967 Cook J M  
 3970 Parsons K M Mrs  
 3971 Hyman A L  
 3972 Snipes C D  
 3973 Johnson J A  
 3974 Essex H L  
 3974 Kimes H W  
 3975 Whitley Eliz  
 3976 Pearman E C  
 3977 Lefler L L  
 3978 Medearis J W  
 3979 Smith W T  
 3980 Markowitz Nathan  
 3981 Farlow R W  
 3985 Turner N A Mrs  
 3986 Mims J B  
 3987 Morrison's Shoe Shop  
 3988 Showfety K J  
 3990 Pifer L H  
 3991 Strader J D  
 3992 Bessemer Coal  
 3995 Canegga J L  
 3996 Maynard W I  
 3997 Aulbert L C  
 3998 Rogers A S  
 9007 Southern Bell Tel & Teleg  
 9011 S B T & T  
 9023 Am Tel & Teleg  
 9035 Otwell L B  
 9039 Dixon F M O  
 9045 Williams J P  
 9053 Galloway C A  
 9055 Mingta J W  
 9056 Allen H W  
 9057 Cox G W  
 9064 Wofford A S  
 9067 S B T & T  
 9069 S B T & T  
 9082 Sawyer C D  
 9083 Hunter P D  
 9085 Root C A  
 9088 McDowell R F  
 9103 Greeson Auto  
 9106 Irving Pk Delicatessen  
 9108 Cooper & Phillips Gro  
 9112 Clegg's Coffee  
 9114 Southside Tavern  
 9115 College Barber  
 9115 Leach's Sweet  
 9116 Britton's Self Serv  
 9124 Stewart A A  
 9126 Sandwich Shop  
 9127 Cheek A M  
 9129 Lee St Smoke Shop  
 9131 Kindley's Smoke Shop  
 9132 Artists Guild  
 9134 Braxton Serv Sta  
 9133 H & T Cafe  
 9139 Sou Oil Stores  
 9146 Colonial Soda Shop  
 9148 Dixie Diner  
 9149 Pennell G W  
 9150 McMakin B R  
 9151 Baker's Shoe Store  
 9154 Phillips Pure Oil Sta  
 9155 Orchid Beauty Salon  
 9156 Bill's Serv Sta  
 9158 Spur Distr  
 9159 Richardson L Mem Hosp  
 9160 Lindley's Ike Esso Sta  
 9162 Summit The  
 9163 Harry's Flowers  
 9164 Worth's Cafe  
 9164 Heath H W  
 9165 Tiley's Soda Shop  
 9166 Little Rachel's Sweet  
 9167 Ethel's Bake Shop  
 9168 D & R Mtr  
 9172 Hotel New Carolina  
 9173 Capital Gro  
 9174 Roland Kate  
 9175 Moore's Gro  
 9176 Coble D G Gro  
 9177 Shoaf's Esso Serv  
 9179 Latham Pk Sta  
 9180 Five Points Barber  
 9181 Airport Restr  
 9184 Gant Oil  
 9187 United Cigar-Whelan Stores  
 9189 Filer S S  
 9190 Nuckles Barbecue  
 9191 Vanity Beauty  
 9193 Dwight's Pressing Club  
 9194 Nicholson T R  
 9196 Dee's Grill  
 9197 McMillan's Mkt  
 9205 Williams Grill  
 9250 Shields Texaco Serv Sta  
 9216 Gboro Barbecue  
 9219 California Sandwich  
 9219 Blue Bird Billiard  
 9220 Wall Wade F Trucking  
 9223 Spur Distr  
 9224 Headen's Cafe  
 9225 Personality Beauty  
 9227 Rose Beauty  
 9229 Gboro Coffee Shop  
 9236 City News  
 9237 Middlebrook's Serv Sta  
 9240 Plaza Smoke Shop  
 9243 Downtown Bowling  
 9245 Alexander's Beauty Box  
 9246 Michael Howard  
 9248 Shaver's Gulf Sta  
 9256 Shalom Grill  
 9257 Stanley J A  
 9258 Shamrock Grill  
 9261 Triangle News & Shine  
 9263 Lindsay St Serv Store  
 9268 Lester Bros Serv  
 9271 Poindexter's Sundry  
 9212 Dawson's Pure Oil  
 9274 Farley's Sweet Shop  
 9276 Williams Bros  
 9277 Holt Stella  
 9279 Gant Oil  
 9280 Allen's Gro  
 9289 Hobbs E D  
 9290 Holt's Super Mkt  
 9293 Hot Shoppe  
 9294 Greenwich apts  
 9295 La Petite Beauty Salon  
 9300 Oakwood Gro  
 9302 Chuckle Inn  
 9304 Billro St Gro  
 9307 Acme Lunch  
 9308 Jim's Lunch  
 9309 Piedmont Truck Stop  
 9310 Pave L F  
 9311 McArthur Hotel  
 9313 State St Grill  
 9316 Phillips A A  
 9317 Hunter James  
 9320 Madkins Beauty  
 9321 B & B Cafe  
 9322 Boone O K  
 9324 Jonesboro Sweet Shop  
 9326 Harris W E  
 9327 Joe's Place  
 9329 Clark's J H Esso Sta  
 9220 Wall W F Trucking  
 9331 Whittemore G H  
 9332 New Baltimore Cafe  
 9333 Oakland Ave Sandwich  
 9334 College Gro  
 9336 Holt W M  
 9337 Foy's Sweet  
 9338 Ashe St Sundry  
 9339 Plaza Amoco Sta  
 9341 Serv Distr  
 9342 Caravan Grill  
 9343 Colonial The  
 9344 Dave's Esso  
 9349 Savoy Cafe  
 9351 Jeffers G J  
 9355 Royal Gdns Cafe  
 9357 Marie's Grill  
 9360 East End Gro  
 9362 Melvin J T  
 9364 Lennox Hotel  
 9369 Lee's Serv Sta  
 9372 Maness W D  
 9373 Barber's Bdg  
 9374 Sutton A F  
 9375 Dixon Ice  
 9379 Crawford's Cash Store  
 9380 Toddle House  
 9384 Morrison S R Serv  
 9385 Sam's Quick Lunch  
 9387 Dairy Center  
 9389 Greensboro Wine  
 9390 McNair Bros Drug  
 9391 Clark's Serv Sta  
 9395 H & B Cafe  
 9396 Hagins Billiard  
 9397 Caro Lunch  
 9401 Anderson's Esso  
 9402 Michael's Restr  
 9403 Davis Barber  
 9405 Seaside-Grill  
 9409 Ray's Wine  
 9412 Asheboro St Soda Shop  
 9414 Greeson & White Gulf Serv  
 9420 Gabriel Food Center  
 9426 Tar Heel Manor  
 9427 Watlington L A  
 9429 Washington St Grill  
 9430 Carney's Serv Sta  
 9432 Hayes Roberta Mrs  
 9433 Foust Nancy Mrs  
 9434 N C Diner  
 9438 Jones Barbecue Lunch  
 9439 Welch's Serv Sta  
 9441 N C Tourist Home  
 9443 Hines Johnny  
 9444 Royal Palm Cafe  
 9451 Zanzibar Restr  
 9452 McNair Bros Drug  
 9453 Rex Cafe  
 9455 Fairground Serv Sta  
 9456 Red Lantern  
 9458 Wilkus Beauty  
 9459 Dudley St Mkt  
 9461 Greensboro Tavern  
 9464 McCuiston W H  
 9468 Andrews Serv  
 9470 Alcoholics Anonymous  
 9470 Alonon Club  
 9472 Down Beat Cafe  
 9474 Keller E L  
 9475 A & P  
 9477 Myers Serv Sta  
 9478 Pegg's Texas Serv  
 9478 Pegg's Willard Texaco Sta  
 9480 Guilford Hotel  
 9481 Harlem Inn  
 9482 Armstrong T D  
 9483 Glenwood Beauty  
 9484 Susman Gro  
 9486 Dixie Billiard  
 9490 Gabriel Gro  
 9488 Beaver's Pure Food  
 9494 Ham Serv Sta  
 9500 College Grill  
 9502 Lee St Grill  
 9503 George's Cafe  
 9503 Paulos Hat Shop  
 9505 Sunset Grill  
 9508 Oakhurst Swimming Pool  
 9509 Baysinger Sta  
 9510 Upchurch & Barney  
 9511 Bill's Grill  
 9515 Nettles Jane  
 9516 Nettles E T  
 9522 Faires Trailer Pk  
 9523 Steele Texaco  
 9524 R & R Snack Bar  
 9526 Squires Esso  
 9527 Kennon's Esso Serv  
 9530 Gate City Hotel  
 9532 White Circle Grill  
 9534 Montgomery Shell Serv  
 9535 West End Smoke Shop  
 9539 Bessemer Esso Serv  
 9540 Catherine's Beauty  
 9541 Colonial Curb Mkt  
 9545 Elite Billiards  
 9546 Meares Essie B  
 9547 Polk's Curb Mkt  
 9551 Davis N B Barber  
 9552 Lanier Hotel  
 9553 Pickwick  
 9554 Bob's Pl  
 9555 White Star Lndry  
 9558 Vestal's Amoco Serv  
 9559 Sou Snack Bar  
 9562 Dan's Cafe  
 9563 Taylor M W  
 9565 Robertson's Texaco Serv  
 9566 Alexander Radio & TV  
 9567 Bessemer Soda  
 9568 Eccles Drug  
 9571 Griffin Gro  
 9572 Crisp Sandwich  
 9573 Wells Esso  
 9575 Tasty Grill  
 9576 Fraley's Mtr Exp  
 9576 Gate City Serv Sta  
 9577 O R D Texaco  
 9578 B & F Grill  
 9579 Southern Queen Hat  
 9585 West End Grill  
 9586 Harris & Turner Sta  
 9587 Pilot Oil  
 9588 Colonial Diner  
 9598 People's Bible Sch  
 9590 Gridiron Grill  
 9591 Alpat  
 9596 Rogers W P  
 9597 O'Henry Texaco sta  
 9600 Throckmorton C A  
 9602 Allred E B  
 9604 Nicholson Bros FI  
 9609 Pritchett H W  
 9610 Long C B Mrs  
 9611 Andrew M T Mrs  
 9613 Fine's Jwlyr & Loan  
 9614 Tughes Betty M  
 9615 Page M C Mrs  
 9616 Trogdon O C  
 9617 Willams J F  
 9619 Younce G A  
 9620 House M A Mrs  
 9621 Cone Mem Y M C A  
 9622 Goods S O  
 9623 Wootton H S  
 9624 Hayes Roberta L  
 9625 High B P Mrs  
 9627 Brinkley W L  
 9629 White Sallie Mrs  
 9630 Foster T B  
 9630 Stern S J  
 9631 Patterson Street Gro  
 9632 Toler M B  
 9634 Holley J D  
 9635 Stinnett M A Mrs  
 9636 Hudson J H Mrs  
 9637 Deltmering Mary C  
 9638 Young J S  
 9640 ET&WNC Trans  
 9641 Fulp C E  
 9642 Craven E F  
 9643 Cannaday I A  
 9644 Morrow A L  
 9648 Davis J D Mrs  
 9650 Williams Beatrice  
 9651 McMahan Noah  
 9652 Mann G O  
 9653 Wagoner Dean  
 9654 White Oak Dept Store  
 9655 Isley A H  
 9657 Boren W C  
 9658 Robbins W F  
 9659 Duncan J S  
 9660 Lowdermilk W T Mrs  
 9661 City Welding & Spg Serv  
 9662 McAlpin Paul  
 9663 Teague Dorothy  
 9664 Humphries R L  
 9665 Clapp S C  
 9666 Leslie O C Mrs  
 9667 Goudy C W  
 9668 Trulove F V  
 9670 Everhart Kate Mrs  
 9671 Aiken C M  
 9672 Myers J J  
 9674 Jones L B  
 9675 MacFadyen Miriam  
 9676 Payne J A  
 9677 Kresh H A  
 9678 Stimpson Carl  
 9679 Ferrell H C  
 9682 Andrew C O  
 9681 Atkisson L C  
 9683 McNeill J T  
 9684 Freddy G E  
 9685 Merony W P  
 9686 Strunks R P  
 9688 Harris P T  
 9687 Stone G P  
 9689 Talbert S H  
 9690 Hendrix N R  
 9691 Jackson J H  
 9692 Ingle M B Mrs  
 9693 Albright I W Mrs  
 9695 Johnston H L  
 9697 Greensboro Rubber Mat  
 9698 Carter G P  
 9700 Penny G T  
 9701 Buffalo Water Wks  
 9702 Rumley A E  
 9703 Dr Pepper Btlg  
 9704 Cornatzer W C  
 9707 Essa I I  
 9707 Kelly E T Mrs  
 9709 Allen J W  
 9710 Virkler H A  
 9711 Sinclair Refng  
 9711 Vanstory-Thomas  
 9712 McLean A E  
 9713 Clifton W S  
 9714 Sayles G M  
 9717 Tillman J E  
 9718 Buckner H K  
 9719 Gilmer B G  
 9721 Koontz H L  
 9721 Paschal F L  
 9722 White O D  
 9724 Durban N F Mrs  
 9725 Elite Beauty  
 9727 Johnson G E  
 9728 McCauley J B  
 9729 Natl Oil  
 9729 Peacock's Sta  
 9730 Eskridge A C  
 9732 Pinnix A R Mrs  
 9733 Coit R B  
 9734 Ofc Serv  
 9735 George Helen  
 9736 Foushee E D  
 9737 Showfety J K  
 9738 Brockenbrough J W  
 9739 Miller H S  
 9740 Gorham G P  
 9741 Herbert Serval  
 9742 Southern C R  
 9743 Phillips J J  
 9744 Vest Gordon  
 9745 Blalock's Store  
 9746 Cassidy J B  
 9747 Richmond Wille  
 9748 Caudle E F  
 9749 Jackson J H  
 9750 Lay M H Mrs  
 9751 Deal W J  
 9752 Bluford F D  
 9753 Thompson B G Mrs  
 9755 LeRoy A L Mrs  
 9756 Klser C C

9757 Brown W M	9895 Brown F W	2-0021 Earl's Serv Sta	2-0171 Turner Trans
9758 Stanford R W	9896 First Presby Ch Kinder-	Atlantic Refining	2-0173 Am Agri Chem
9760 Byrd Irma	garten	2-0022 Munro B A	2-0175 Wills-Jervis Book &
9761 Ward L A	9896 Arvin I B Mrs	2-0023 Duke Pwr	Staty
9763 Welker L L	9897 Collins G C	2-0024 Curtis F A Mrs	2-0177 Genl Adj Bur
9764 Jones H R	9898 Cooke W H	2-0025 Newell B M	2-0178 Genl Adj Bur
9766 Fulton J Mc F	9898 Pridemore L E	2-0026 Vernon P T	2-0179 Phipps Hdw
9767 Craig J V	9900 Maddins G F	2-0027 McIver Lock Co	2-0181 Bost W O
9769 Jones A M	9901 Holt R M	2-0028 Welker V C	2-0184 Covington M C Mrs
9770 Lewis P R	9904 Nance J T	2-0029 McAlister S L Mrs	2-0185 Armour & Co
9771 Parrish G C	9905 Hazel & Bernice Beauty	2-0030 Barnes H D	2-0187 Rustin Furn
9772 Natl Cash Reg	9906 Nowell V B Mrs	2-0031 First Presby Ch	2-0191 Harris D C
9773 Price D B	9907 Miller M H	2-0032 Wilson Banks	2-0192 Morris E A
9774 Orrell D B	9908 Superior Coach Sls	2-0034 Rbudy B E	2-0193 Co Credit
9775 Cox J U	9909 Webb J H	2-0035 Ogburn H H	2-0193 Singletary F B
9779 Stout R D	9910 Hamilton O A	2-0036 Koebherling O E	2-0195 Shelwin-Williams
9780 Rierson Saml	9911 Christian J L	2-0037 Strand A E	2-0197 Taylor-Staley
9782 Apple L L	9912 Guest P L	2-0038 Bernstein W J	2-0200 Westerwood Gro
9783 Medford H L	9913 Jordan R P Mrs	2-0040 Shore E E	2-0201 Solomon J E
9784 Sheffield Neal	9916 Pierce Ida Mrs	2-0041 Wells Kencheon	2-0202 Wildeman Leo
9785 Eula Mae Beauty	9917 Smith F J	2-0042 Barts E Mrs	2-0203 Matherson J A
9786 Smith Mozelle	9919 North Side Gro	2-0044 Sancton's Jwirs	2-0204 Smith W G
9788 Pope H T	9920 Frazier M C Mrs	2-0045 Walter J W	2-0205 McFetters E J
9789 Keck R C	8821 King J C	2-0048 Gboro Cash Feed	2-0207 Bradley V C
9789 Liddell M W Mrs	9922 Freshwater W R jr	2-0049 Sherrill M R Mrs	2-0208 Lane J L
9790 Caudle A L	9923 Straughn F L	2-0050 Boyles M L Mrs	2-0209 Ward J R Mrs
9791 Williams Suc V	9924 Perman F H	2-0053 Lindley Jr High	2-0210 Covert B W
9792 Stover Geo	9926 Freed P E	2-0054 Charles Stores	2-0210 Gilliam C W
9793 Franklin L S	9927 Guilford Prtg Co	2-0055 Highfill A L	2-0211 Mack W B
9794 Oakes D D	6927 Feeney W D	2-0056 Walton O N	2-0213 McCoy E T
9795 Jones W P	9928 Dillard T R	2-0057 Bernst W L	2-0215 McCulloch W B
9796 Lashley W L	9929 Wilson G T	2-0059 Null C N	2-0216 Excelsior Beauty
9800 Nadeau Louise E	9930 Love T J	2-0062 Waddell J T jr	2-0217 Routh M K Mrs
9801 Sills Robt A Co	9931 Bulla H F	2-0064 Troxler I F	2-0218 Cowan J C
9803 Irwin C B	9932 Lowder R H	2-0065 Brady L R	2-0219 Berry's Used Parts
9804 Johnson P A	9933 Neller A A	2-0066 Phillips L A Mrs	2-0221 Lassiter M I Mrs
9806 Corbett James	9934 Richardson R M	2-0067 Smith Gertrude	2-0222 Hulon R T
9807 Pickett Hattie I	9935 Hodgln E R	2-0068 Freeman J F	2-0223 Brooks F A
9809 Wyatt Emma Mrs	9936 Paris I H Mrs	2-0069 Mangum M B Mrs	2-0224 McArthur E K
9810 May C M	9937 Hamlin W D	2-0070 Saleeby A N Mrs	2-0225 Morton F B Mrs
9811 Thomas C W	9938 Berbert R T	2-0071 Staley W B	2-0226 Dane R S
9812 Phillips A F	9939 Stern Sadie	2-0072 Rolling Plmbg Repr	2-0227 McIntyre E T Mrs
9813 Gant P G	9939 Williams R T	2-0072 Ward V R	2-0228 Lambert A B
9815 Scott John	9940 James A S	2-0073 Lineberry R E	2-0229 Minhinette J C
9816 Wilson H D	9941 Willard D G	2-0074 McLean Martha	2-0230 Swicegood B A
9817 Murphy I W	9942 Park Hugh	2-0075 Maguire C V	2-0232 Ridenhour Walter
9818 Hutchinson C N	9943 Harwell V H	2-0076 Burnet A L	2-0233 Oglesby Leroy
9819 Trimble J W Inc	9944 Brame A A	2-0078 Guill L H	2-0234 Sellars C W Mrs
9820 Smith R M	9945 Sykes Shoe Shop	2-0079 Norman J P	2-0235 Womack G H
9821 Ward N M	9946 Ljung Karl	2-0080 Ritter H B	2-0236 Hart C M jr
9822 Cable V S Mrs	9949 Orday C B	2-0081 Smith Paul	2-0237 Wheeler W C
9823 Thorsen Otto	9950 Sherrill J R	2-0082 Jones W M	2-0238 Hamilton F L Mrs
9824 Gboro Nehi Botlg	9951 Hawks J M	2-0083 Brown Robt	2-0239 Blake W W
9825 Greene M T Mrs	9953 McFadyen Plmbg	2-0085 Rockett O M	2-0240 Griffin R R
9826 Caviness A H	9954 Davis C E	2-0086 Wyrick V E	2-0242 Lindsay J J
9827 Cram G A	9955 Woods J R	2-0087 Thard R D	2-0244 Orbert L W
9829 Subsick J J	9956 Shelton C M	2-0088 Johnson Junius	2-0244 Weathers Wm
9830 Henry E E	9957 Lyon Saml	2-0090 Shepherd C W	2-0245 Greene Mary E
9831 Johnson John	9958 Petty G S	2-0091 Clegg T B	2-0246 Stanford A R
9834 Guilford Edry	9959 Copel M M Mrs	2-0092 Leonard Carl	2-0247 Shields Talmadge
9835 Jones W H	9960 Hoskins S B Mrs	2-0093 Coml Cr Corp	2-0248 Anderson W I
9836 Davidson H L	9963 Cartland H H	2-0093 Little R C	2-0251 Moore W F
9838 Cox M W Mrs	9965 Cox Lloyd	2-0095 Westphal W H	2-0253 Hancock W S
9839 H & W Shell Serv	9966 Miller N Y Mrs	2-0097 Purcell H L	2-0256 Pearce Blanche Mrs
9840 Brantley J T	9967 Yow L H Mrs	2-0098 Roserans G W Mrs	2-0257 VanCannon & Langley
9841 Barnes B W	9970 Noah H S	2-0101 Matthews Geo	2-0259 Gibbons K C
9842 Barton T E	9971 Williams Mattie E	2-0102 Frank R E	2-0261 Gillispie Margt Mrs
9843 Choffin L R	9974 Butler Jack	2-0103 Smith John Leather	2-0262 Stedman J D
9844 Lewis H C	9975 Gantt David	2-0105 N C Farm Bur	2-0264 Walker E G
9845 Joyce Henrietta	9976 Jones T W	2-0107 Nelson E L	2-0266 Clement T M
9846 Barney W S	9977 Hasco Inc	2-0108 Montaldo's	2-0267 Winters R J
9847 Clements E P Mrs	9978 Grubbs E D	2-0111 Caro Mtr Exp	2-0268 Oakes W W
9849 Knott H B	9980 Crump A V Mrs	2-0113 Neese Scott	2-0270 Thomas J L
9850 Gauden J A	9981 McCuiston R E	2-0114 Am Enka	2-0271 Carolina Studios
9851 Coble S H	9982 Sigman P H	2-0115 Am Enka	2-0271 Potts J H
9852 Hammer & Phillips	9983 Dixon W S	2-0116 Wesley Long Hosp	2-0272 Ludwig C G
9853 Warren Mollie	9984 Phillips V R	2-0120 Gulf Oil Corp	2-0273 Mulherlin Julia A
9854 Spencer W E	9985 Pearce E W	2-0121 Edwards Dry Cln	2-0274 Vaden M B Mrs
9855 Nelson I D	9986 Pickett H N	2-0121 Wilten M D	2-0275 Hendren W L
9856 Harris Hazel Mrs	9987 Lee H E	2-0122 Oldham A W	2-0277 Royal B C
9858 Perlman Alvin	9988 Truelove T A	2-0123 Stone J J & Co	2-0278 Lockhart B O
9859 Truitt J R L	9989 Taylor A J	2-0126 Smith T R	2-0280 Foust Nancy Mrs
9860 Thurston R L	9990 Walker J B	2-0127 Provident Mut	2-0283 Alston Harvey
9861 Thacker C W	9991 Turner J P L	2-0127 Schenck & Co	2-0286 Scales A L
9863 Hairston J T	9992 Bright Lollie Mrs	2-0128 Provident Mut	2-0288 Hoke R D
9864 Kress S H & Co	9993 Stockard S C Mrs	2-0128 Schenck & Co	2-0290 Kearns C E
9865 Rogers J C	9994 Ridgeway's Opticians	2-0129 Gulf Oil Corp	2-0291 Pittman R H
9866 Pickard P H Mrs	9995 Sprowl S M	2-0131 Sou Ry	2-0292 Gregg G E
9867 Corbin M G Mrs	9997 Little Annie Mrs	2-0140 Schmidt P E	2-0293 Eley E S
9868 Corbin H C Mrs	9998 Kerchner C E	2-0141 Daggett A C	2-0295 Mitchell D D
9869 Pearce T C	1-0951 MacRae J S	2-0142 Davis R M	2-0296 Gboro Barber &
9871 Pipkin H L	1-4973 Phillips C E	2-0143 Gate City Mtr	Beauty Sup
9872 Russell A T	2-0002 Rudd S R	2-0146 Deare F A	2-0297 Alderman Beryl
9874 Richardson P E Mrs	2-0003 Davis Ida	2-0147 Hollywood Grill	2-0298 Crawford Paint
9875 Baggan R E	2-0004 Womble G B Mrs	2-0148 Wasserman W R	2-0301 Williams A L
9876 Pearson J W	2-0007 Dexelmer Earl	2-0151 Yost & Little	2-0302 Hagan C T
9877 Jones C B Mrs	2-0008 Poole P L	2-0153 Mtr Sup Co	2-0302 Kleemeier J A
9878 Davis G R	2-0009 Bullock A R Mrs	2-0154 Mtr Sup Co	2-0302 Ravenel T P
9879 Bynum H A	2-0010 Panaglotou Manuel	2-0155 Newell M G Co	2-0303 McCulloch J W
9880 Wrenn W P	2-0011 Shields J J	2-0157 Palmer H S	2-0305 Solomon Eli
9882 Albright Violet D	2-0011 Turner Thos	2-0158 Heath G L	2-0306 Andrews P M
9884 Howe I G	2-0014 Carolina Willys	2-0159 Guilford County Atty	2-0307 Shoffner L W
9885 Snead C R	2-0015 Barbee M C	2-0159 Hoyle & Hoyle	2-0308 Davis A H
9887 Boren O A	2-0016 Jennings F M Prod	2-0160 Dagenhart H W	2-0309 Morehead W S
9888 Gentry C L	2-0017 Allen G J	2-0161 York L S Mrs	2-0309 Pearce A Z Mrs
9891 Wilhelm H A	2-0018 Land Betty A	2-0163 Leon-Ferenbach	2-0310 Hlnshaw C O
9892 Marrow C M Mrs	2-0019 VanKerckhove E P	2-0165 Bridges-Taylor Furn	2-0311 Robinson J S
9893 Morrison F C	2-0020 Aiken C M	2-0168 Taylor G P	2-0312 Barrow Elva E
9894 Russell Hallie Mrs		2-0170 Phipps Hdw	2-0313 Lyday R O

2-0314 Williams V W  
 2-0315 Smith Ralph  
 2-0316 Strutton L J  
 2-0317 Harrington J T  
 2-0318 Chandgief H C  
 2-0319 Jones O J  
 2-0320 Jones H R  
 2-0321 Callender Fl  
 2-0322 Coe J C  
 2-0324 Cockman G T  
 2-0325 Doss R P  
 2-0326 Wood P D  
 2-0327 Parks R H  
 2-0328 Cross G W  
 2-0329 Burnham M S  
 2-0330 Burchett G P  
 2-0331 Beard E N  
 2-0332 Sutherland B C  
 2-0333 Showfety E T  
 2-0335 Jones Lola Mrs  
 2-0336 Miller J M  
 2-0337 Lewis J H  
 2-0338 Causey Bros  
 2-0339 Blalock M T Mrs  
 2-0339 Senter G F  
 2-0340 Aycock C B Sch  
 2-0341 Brewer Harold  
 2-0342 Pinson F B  
 2-0343 Kellam M A Mrs  
 2-0345 Allen S A  
 2-0346 Hendrix S W  
 2-0348 Coffey Saw & Repr  
 2-0349 Wood A S  
 2-0350 Oden W S  
 2-0351 Cheek T J  
 2-0352 Lee J A  
 2-0353 Tucker N S Mrs  
 2-0355 Tew Perry  
 2-0356 Farlow D W Mrs  
 2-0357 Hunt J A  
 2-0358 Beale W J  
 2-0360 McKeel C A  
 2-0362 Holland W D jr  
 2-0363 Greeson J R  
 2-0364 Hollifield L E  
 2-0366 Andrews Allen  
 2-0368 Wicker W L  
 2-0369 Downard N H Mrs  
 2-0373 Cochran J A  
 2-0374 Cole J W  
 2-0375 Mullen L P  
 2-0376 Holt Daisy Mrs  
 2-0378 Showfety J E  
 2-0380 Adams L G Mrs  
 2-0381 Doggett C H  
 2-0382 Barringer W A  
 2-0383 Drum L H  
 2-0385 Lindley P C  
 2-0386 Apple E W Mrs  
 2-0387 Stamper E H  
 2-0388 Tuttle H A  
 2-0389 Hodgins S A  
 2-0390 Thompson J L  
 2-0391 Raiford E L  
 2-0393 Bynum H F  
 2-0394 Adkisson C W  
 2-0395 Carter W T  
 2-0396 Cobb S I  
 2-0397 Collins I A Mrs  
 2-0398 Gordon G C  
 2-0400 Drake C F  
 2-0401 Lee's Millinery  
 2-0402 Denny Sylvester  
 2-0403 Witten D M  
 2-0404 Smith J D  
 2-0405 Truitt W B  
 2-0406 Silver Nat  
 2-0407 Holt W P  
 2-0408 Price Paul  
 2-0410 Burns F D  
 2-0411 Summers Alonzo  
 2-0413 Clinard R M  
 2-0413 Shultz Eleanor A  
 2-0415 Hayes D F  
 2-0417 Mendenhall Lbr  
 2-0418 Curry Ernest  
 2-0419 Murray A B Mrs  
 2-0420 Hale E N  
 2-0421 Cole W F  
 2-0422 Baach Louls  
 2-0423 Bigelow O B Mrs  
 2-0424 Wright L A  
 2-0425 Farrell L W  
 2-0426 Knight N H Mrs  
 2-0427 Spence E R  
 2-0428 Dixon S C  
 2-0429 Elam Beauty  
 2-0430 Roberts W A  
 2-0431 Met Life Ins  
 2-0432 Mason J H  
 2-0434 Owen J W  
 2-0436 Everett D H  
 2-0437 Elder C C  
 2-0438 Anderson M D Mrs  
 2-0440 McNairy C A  
 2-0441 Allen J L  
 2-0442 Hollowell J R  
 2-0443 Morrison-Neese Furn  
 2-0445 Headen R V

2-0447 Owens L B  
 2-0449 King's Buslines College  
 2-0451 Hall G F  
 2-0452 Manson Ins Agcy  
 2-0453 Agapion A B  
 2-0454 Lowe M V Mrs  
 2-0456 Lashley E M  
 2-0457 Wyrick C L  
 2-0459 Ingold E P Mrs  
 2-0460 Poindexter C C  
 2-0461 Owens C C  
 2-0462 Taylor O T  
 2-0464 Turner Clo  
 2-0465 Smith S J  
 2-0466 Krispy Kream Doughnut  
 2-0467 Troxler E A  
 2-0469 Southgate Brokerage  
 2-0470 Gladwell R T  
 2-0471 Coble C A  
 2-0472 McConnell J D  
 2-0473 Linceberry G E  
 2-0475 Lloyd W W  
 2-0477 Michaux J S  
 2-0480 Shephard R H  
 2-0483 Hewitt C C Mrs  
 2-0483 Shepard R H Mrs  
 2-0484 Burns E G  
 2-0485 Inman A M  
 2-0486 Langley B P  
 2-0487 Shephard C W Mrs  
 2-0489 Jackson M R  
 2-0490 McLeod Wm  
 2-0491 Abels L C  
 2-0492 Howell W E  
 2-0493 Teague C H  
 2-0494 VanHecke J M  
 2-0495 Jackson A J  
 2-0496 Harris R H Mrs  
 2-0497 Bullock G P  
 2-0498 Cable J F  
 2-0501 Kircheis E G Mrs  
 2-0502 Donnell H S  
 2-0503 Gamble W H  
 2-0504 Peterson R E L  
 2-0506 Brown C G  
 2-0507 Towe J C  
 2-0508 Hill R F  
 2-0509 Leonard A C  
 2-0510 Toon for Two  
 2-0510 Mesley H L  
 2-0512 Huckabee R D  
 2-0513 Wagg T E  
 2-0514 Martin E F  
 2-0515 Witt W E  
 2-0516 Lassiter J H  
 2-0517 Hill M S  
 2-0518 Hodgins Emerson  
 2-0519 Glendinning A H Mrs  
 2-0520 Gooch S L  
 2-0521 Fleisig Jack  
 2-0522 Overman S J Mrs  
 2-0523 Beckham A D  
 2-0524 Jeter L B Mrs  
 2-0525 Anderson M P Mrs  
 2-0526 French K C Mrs  
 2-0528 Wilder J B  
 2-0529 Browning H H  
 2-0530 Caldwell Hattie Mrs  
 2-0531 Ready G E  
 2-0532 Hege Middleton & Neal  
 2-0533 Freeman D S  
 2-0534 Edwards S L  
 2-0535 Hughes J R  
 2-0536 Smith R C Mrs  
 2-0537 Peebles Elec  
 2-0538 Dunlap L R Mrs  
 2-0539 Faulkner M E Mrs  
 2-0540 Harrington R G Mrs  
 2-0542 Maness A K  
 2-0544 Eichkorn F G  
 2-0546 Parrish H L  
 2-0547 Causey H P  
 2-0548 Hall W A  
 2-0549 Made-Rite Sandwlich  
 2-0550 Leitch James  
 2-0551 Craig R H  
 2-0552 Harrison J A  
 2-0553 Secu Life & Tr  
 2-0554 Conrad V W  
 2-0555 Wilkins C E  
 2-0556 Gailey J R  
 2-0558 Johnson E L  
 2-0559 Furgason J T  
 2-0561 King J A  
 2-0562 Clegg's Bky  
 2-0563 Barnett W W  
 2-0565 Sullivan R M  
 2-0566 Lofton Bernice  
 2-0567 Hayworth W F  
 2-0567 Roberson C C  
 2-0568 Nowlin A R Mrs  
 2-0569 Parker S K  
 2-0570 Fesmire E T  
 2-0571 Johnson Coal  
 2-0573 DeViney K B  
 2-0574 Mason N J

2-0575 Byrd R D  
 2-0576 Smith A O  
 2-0578 Lovings L E  
 2-0579 Best J H  
 2-0581 Smith S R  
 2-0583 Rosa B N Mrs  
 2-0584 Nicks M J  
 2-0585 Campbell J T  
 2-0587 Angel H M  
 2-0588 Atwater J L  
 2-0589 Upchurch R L  
 2-0590 Lithgo S J  
 2-0591 Lamb Lelia M  
 2-0592 Cone Mills  
 2-0594 Mastin E B  
 2-0595 Cable L O  
 2-0596 Gooch J D  
 2-0597 Dean Ida L  
 2-0598 Huffins J W  
 2-0600 Sou Optical  
 2-0601 Stone R A  
 2-0603 Rhodes M L  
 2-0604 Kornegay R G  
 2-0605 Segal P M  
 2-0606 Craddock D C Mrs  
 2-0609 Coml Ins  
 2-0609 Firemens Ins  
 2-0609 Girard Ins  
 2-0609 Loyalty Group Ins  
 2-0609 Met Casualty Ins  
 2-0609 Milwaukee Ins  
 2-0609 Natl-Ben Franklin Ins  
 2-0610 Gingham C H  
 2-0612 Helms S A  
 2-0613 Gibson F E  
 2-0614 Glenwood Pk San  
 2-0617 Sides T R Mrs  
 2-0618 Schiffman A A  
 2-0619 Neeley H H  
 2-0620 Allen P H Mrs  
 2-0621 Artope G A  
 2-0622 Beasley M G Mrs  
 2-0623 Block H C  
 2-0624 Smith Esther Mrs  
 2-0626 Klenos F P  
 2-0628 Lindau L B Mrs  
 2-0629 Waynick A W Mrs  
 2-0630 Creech Ruth  
 2-0632 Irving Park Sch  
 2-0633 Kyrpiss A S  
 2-0634 Campbell A W  
 2-0635 Schoolfield S J Mrs  
 2-0636 Apple E D  
 2-0637 Pippon P C  
 2-0638 Moore A K  
 2-0640 Graves J K  
 2-0641 Forsyth G A  
 2-0642 Hicks J G  
 2-0643 Fillingier E J  
 2-0644 Ellison J C  
 2-0645 Mason R P  
 2-0647 Laughlin M C Mrs  
 2-0648 Baker R A  
 2-0649 Revolution Store  
 2-0650 Abrams M S  
 2-0652 Farnell D N  
 2-0653 Strader C V  
 2-0656 Cole H S  
 2-0658 Murray L B Mrs  
 2-0659 Thomas R A  
 2-0661 Phillips C J  
 2-0662 Avery R O  
 2-0663 Nichols J L  
 2-0664 Crip & John Auto Repr  
 2-0664 Pickett Btry & Auto  
 2-0665 Doubles S M Mrs  
 2-0666 Watkins C L  
 2-0667 Erskine W R  
 2-0671 Cooke T W  
 2-0672 Moss & Mulvey  
 2-0673 Harris C R  
 2-0674 Sherwin H A  
 2-0676 Martin H D  
 2-0677 Gunn W T  
 2-0678 Hinshaw R N  
 2-0679 Ford E R  
 2-0680 Singer Sewing Mach  
 2-0681 Little F D  
 2-0682 Arthur R B  
 2-0683 Vestal W H  
 2-0684 Foster Susie Mrs  
 2-0685 Funk J S  
 2-0686 Lewis E F  
 2-0688 Baxter G B  
 2-0689 Adams H H  
 2-0691 Curtis C M  
 2-0692 Rlerson Bros  
 2-0693 Bethancourt Louise  
 2-0695 Strayhorne Verna  
 2-0696 Carrigan J W  
 2-0697 Wegg S R  
 2-0698 Lake R C  
 2-0698 Sigler H F  
 2-0700 Lane Theo  
 2-0701 Klein Max  
 2-0702 Atlantic Life Ins  
 2-0703 Myrick L E  
 2-0704 Anderson W C

2-0706 Neal L V Mrs  
 2-0707 Brewer J S Mrs  
 2-0708 York C E  
 2-0710 Tuttle H M  
 2-0711 Barham J G  
 2-0713 Ahern E J  
 2-0714 Coleman M C Mrs  
 2-0715 Stuits H H  
 2-0716 Pace Carrie Mrs  
 2-0717 Joyner W R  
 2-0718 Dwiggins C W  
 2-0719 Edwards D R  
 2-0720 Stawley I G Mrs  
 2-0721 Seawell E Z  
 2-0722 Caraway E C Mrs  
 2-0723 Lawling J R  
 2-0724 Mullis Ruth E  
 2-0725 Crutchfield J R  
 2-0725 Wilson Woodrow  
 2-0728 Robinson E P Mrs  
 2-0729 Acobat Shoe  
 2-0730 Lassiter M J Mrs  
 2-0731 Baker Ima  
 2-0732 Farrell C A  
 2-0736 Frontis S A  
 2-0738 Denneen Marie B  
 2-0739 Gboro Music  
 2-0740 Pickard L F  
 2-0741 Frazier C C  
 2-0742 Hunter A M Mrs  
 2-0745 Fox J C  
 2-0746 Dover F M  
 2-0748 Neal P W  
 2-0749 Kimmel Herbert  
 2-0749 Pillow S H  
 2-0750 Virles M T  
 2-0751 Martin Agnes  
 2-0752 Harward A S  
 2-0753 Mitchell R H  
 2-0754 Holloman Doris  
 2-0756 Mills John  
 2-0757 Aetna Casualty Surety  
 2-0757 Milloway W H  
 2-0758 Aetna Life Ins  
 2-0759 Nance G W  
 2-0760 Smallwood W I  
 2-0762 Florence L B  
 2-0761 Smith Dry Clin  
 2-0763 Parsons R W  
 2-0765 Watkins E C  
 2-0767 Ledbetter L D  
 2-0768 Bradshaw J W  
 2-0769 Filippell M L  
 2-0770 Straugham M E  
 2-0773 Boren C A  
 2-0774 Clark C H  
 2-0775 Reid J F  
 2-0776 Evans H M  
 2-0777 Bowers W E  
 2-0778 Jackson W L  
 2-0779 Clapp F L  
 2-0782 Bullard's Superette  
 2-0783 O'Brien T M  
 2-0784 Hodgins J A  
 2-0785 Simkins G C  
 2-0786 Matthews F T  
 2-0787 McGee J M  
 2-0788 Smith N A  
 2-0789 Turner J C  
 2-0791 Cheek Katie Mrs  
 2-0790 Person R H  
 2-0792 Johnson M E  
 2-0792 Johnson's Shack  
 2-0793 Haskins C B  
 2-0794 Newton L C  
 2-0795 Day L B  
 2-0796 Tyndall L J  
 2-0800 Hunter R K & Co  
 2-0802 Pilkenton W L  
 2-0803 Barrow J L  
 2-0804 Donald W B  
 2-0805 McNeil Lillian  
 2-0806 Greeson Roger  
 2-0807 Harper J W  
 2-0808 Donnell Flatie  
 2-0809 Hobbs Ruth E  
 2-0810 McFalls O W  
 2-0811 Mfr Carrier Traffic  
 2-0811 Multilithing Co  
 2-0811 Piedmont Traffic  
 2-0812 Taylor H F  
 2-0815 Moore L C  
 2-0816 Star Cr Clo  
 2-0817 Melvin P T  
 2-0818 Hardin Louise  
 2-0819 Williams H O  
 2-0820 Hunt T C  
 2-0822 United Institutional Bap  
 2-0823 Atchinson W H  
 2-0824 Whittington R J  
 2-0825 Chamberlin Co of Am  
 2-0825 Gboro Blueprinters  
 2-0826 Macomson N V  
 2-0827 Brown P M  
 2-0828 Edwards Kathleen A  
 2-0829 Teague B A  
 2-0830 Lasley J T  
 2-0831 Ervin D H

- 2-0832 Tatum S C  
 2-0833 Fuqua R K Mrs  
 2-0834 Clark L P Mrs  
 2-0835 Calhoun V M  
 2-0836 Martin W W  
 2-0837 Martin T M  
 2-0838 Gerald W A  
 2-0839 Edwards R M  
 2-0840 Pollard E B  
 2-0841 Mauldin H D  
 2-0842 Pickard J O  
 2-0843 Matthews J W  
 2-0844 Turner W A  
 2-0845 Land W T  
 2-0846 Pulliam C F  
 2-0847 Schiltz D D  
 2-0848 Miller O L  
 2-0850 Brissun Wm  
 2-0850 Brittain Una Mrs  
 2-0851 Few E C  
 2-0852 Hubner R W  
 2-0853 Brewer P V  
 2-0854 Marlette C B  
 2-0856 Guthrie L S  
 2-0856 Oldham F J  
 2-0857 Amos W H  
 2-0858 Deal D W Mrs  
 2-0860 Stafford D M  
 2-0861 Hobbs C B  
 2-0862 Sexton J R  
 2-0863 Oakes M M Mrs  
 2-0864 Jennings W N  
 2-0865 Weiss Albert  
 2-0866 Hammer W H  
 2-0867 Washington Melvin  
 2-0873 Butler L J  
 2-0874 Thacker R I  
 2-0876 Paschal J E  
 2-0879 Younts C O  
 2-0880 Simpson A L Mrs  
 2-0881 Greene J J  
 2-0882 Forbis A L  
 2-0882 Richmond John  
 2-0884 Cook G E  
 2-0885 Cox Kath Mrs  
 2-0889 Davis J H  
 2-0891 Newman Jack  
 2-0892 Hines W A  
 2-0893 Purgason W H  
 2-0894 Holland C A  
 2-0897 Curtis T L  
 2-0898 Hickman Della F  
 2-0901 Norman Amy J  
 2-0902 Campbell H R  
 2-0903 Brady G H  
 2-0904 Hanner Lollie Mrs  
 2-0904 Pritchett Walter  
 2-0905 Berry J F  
 2-0906 Powell H W  
 2-0908 Ervin R E  
 2-0909 McCorkle Nick  
 2-0910 Sparrow H W  
 2-0911 Brady F G  
 2-0912 Cable Sporting Gds  
 2-0914 Freeman L M  
 2-0918 Morris R L  
 2-0919 Taylor R B  
 2-0924 LaBarr L J  
 2-0925 Feimlee G S  
 2-0926 Smith E T  
 2-0927 Guilford Industries  
 2-0929 Chase H G  
 2-0930 Sullivan Claude  
 2-0931 Glenn K H Mrs  
 2-0933 Bradley E D  
 2-0934 LaVange E B  
 2-0935 Lambeth E D Mrs  
 2-0936 Rucker P C  
 2-0937 Hartley H E  
 2-0938 Waynick W D  
 2-0939 Parrish M L Mrs  
 2-0941 Jarvis D P  
 2-0942 Hargraves Sarah  
 2-0944 Fallin S S Mrs  
 2-0945 Odell H V  
 2-0945 Knott P V  
 2-0946 Oates D E  
 2-0947 Wimbish H S  
 2-0948 Killebrew C L  
 2-0949 Fletcher D P  
 2-0951 Wood James  
 2-0952 Weaver C S Mrs  
 2-0953 Gilliam R A  
 2-0953 Johnson Daisy Mrs  
 2-0954 Kiser R L  
 2-0956 Gilliam M B Mrs  
 2-0957 Welsner J O  
 2-0958 Faison R R  
 2-0961 Austin H M  
 2-0962 New Comb F A  
 2-0964 Fox W S  
 2-0965 Lefler A L  
 2-0966 Fields C W  
 2-0967 Clyborne A C  
 2-0968 Herbin N T Mrs  
 2-0969 Elkins H J  
 2-0971 Welker H W jr  
 2-0972 Goolsby A N  
 2-0974 Beavers J A  
 2-0976 Jeffries M P Mrs  
 2-0977 Lindley Nurseries  
 2-0978 Ferguson J F  
 2-0979 Whitley Z E  
 2-0980 Klingman M E Mrs  
 2-0981 Jackson A M Mrs  
 2-0984 Shirley J H  
 2-0988 Swalm J H Lbr  
 2-0987 Sutton M B Mrs  
 2-0989 Wright Bernard  
 2-0990 Booth R M  
 2-0991 Demetrelis G E  
 2-0992 Cox R P  
 2-0993 Dixon T C  
 2-0994 Lomax D L  
 2-0995 Sparks W B  
 2-0996 Hinton W T  
 2-0997 Steele J H  
 2-0998 Summers E L  
 2-1000 Rollins J F  
 2-1001 Williams Ellen  
 2-1002 Smith J E  
 2-1003 Morton W M  
 2-1004 Lowe Susie  
 2-1005 O'Brien W L  
 2-1006 Murray Candy  
 2-1008 Walker J H  
 2-1009 Daniel C M  
 2-1011 Carolina Willys  
 2-1012 Cox A J  
 2-1013 Lowe W L  
 2-1016 Artistic Beauty  
 2-1017 Brawley W  
 2-1018 Campbell J R  
 2-1019 Phillips C W  
 2-1020 Patterson F M  
 2-1021 Jocie Mtr Lines  
 2-1022 Garrett K K  
 2-1023 Edwards D L  
 2-1024 Guy Elviro Mrs  
 2-1025 McAden's Clnrs & Dyers  
 2-1026 Reeves Mary  
 2-1029 White J H  
 2-1030 Gentry M L  
 2-1030 Wesleyan Meth  
 2-1031 Boyd Wm  
 2-1032 Graham R D  
 2-1033 Newell M P Mrs  
 2-1034 Empire Shirt Shop  
 2-1035 Craven J D  
 2-1035 Hughes J R  
 2-1038 Walker E T  
 2-1039 Bernau J K Mrs  
 2-1040 Cowan D M  
 2-1041 Kintash C D  
 2-1042 Highfill M B Mrs  
 2-1043 Whitley W N  
 2-1044 Winstein S B  
 2-1048 Deaton O C  
 2-1049 Willis W M  
 2-1050 Garrard F G  
 2-1051 Cole G W  
 2-1052 Town Mildred H  
 2-1053 Renschler I S Mrs  
 2-1055 Wall Roxanna Mrs  
 2-1056 Winchester J S  
 2-1057 McGinley J E  
 2-1058 Freeman C G  
 2-1059 Gboro Salvage  
 2-1060 Isley J K  
 2-1061 Barbour N C  
 2-1062 Beal R L  
 2-1063 Gboro Country Club  
 2-1064 Stanley A C  
 2-1065 Parker H D  
 2-1066 Blackmore N J  
 2-1067 Fein S M Mrs  
 2-1068 McNeil Fred  
 2-1069 Doggett J A  
 2-1070 O'Neil Josie  
 2-1072 Parham Anne F  
 2-1074 Warren E D  
 2-1075 Beauford Cabinet Shop  
 2-1076 Osborne M E  
 2-1077 Anderson R H  
 2-1078 Sellers B S  
 2-1080 Deyer J H  
 2-1081 Elec Mtr Serv  
 2-1082 Jones H A  
 2-1083 Allen S B  
 2-1084 Jones Merlie  
 2-1085 Heath J T  
 2-1086 State Mut  
 2-1087 Parker Gerren Mrs  
 2-1088 McLean J E  
 2-1089 McKay J W  
 2-1091 Woodward C T  
 2-1093 Silver's  
 2-1094 Robinson M G  
 2-1096 Breedlove L B  
 2-1098 Curtis D E  
 2-1100 Miller W L T  
 2-1102 Boone P G  
 2-1104 Rothrock E C  
 2-1105 Banner-Truelove  
 2-1107 Kirk B P Mrs  
 2-1110 Kester J G  
 2-1112 Am Mut Liability  
 2-1118 Capitol Airlines  
 2-1114 Gboro Overall  
 2-1120 McAlpin Julia  
 2-1121 Tolley H L  
 2-1122 Kellett H D Inc  
 2-1124 Sou Dairies  
 2-1126 Sou Dairies  
 2-1125 Sou Dairies  
 2-1127 Citizens Coal  
 2-1129 Henry John  
 2-1130 Fisher-Harrison  
 2-1131 Ford Body Co  
 2-1133 Equitable Secu  
 2-1135 Carrol T S  
 2-1136 Tuscon Steel  
 2-1138 Fisher-Harrison Prtg  
 2-1144 Dean C E  
 2-1145 Brown M F Mrs  
 2-1145 Neale Eileen M  
 2-1147 Hepler Gro  
 2-1148 Hepler Gro  
 2-1150 Thornburg E T  
 2-1151 Firestone Stores  
 2-1153 Bullock C G  
 2-1156 Teague K L  
 2-1155 Peerless Clnrs  
 2-1159 Stapleton K L Mrs  
 2-1161 Headen Robt  
 2-1162 Robinson C B  
 2-1163 Mills C S  
 2-1164 Phoenix J R  
 2-1167 Gray F H  
 2-1168 Ginnings P M  
 2-1169 Guilford Drug  
 2-1171 Greensboro College  
 2-1176 Hutton E P  
 2-1177 Smith J R  
 2-1178 Fisher-Harrison  
 2-1179 Blake B F  
 2-1180 Reams M W  
 2-1181 Rumley Grace  
 2-1181 Davis Tire  
 2-1184 Coltrane J E  
 2-1185 State Eng & Sals  
 2-1187 Cheek B H Mrs  
 2-1188 Longdon Sls  
 2-1189 Freeland's Sls  
 2-1191 Mann's O Henry Drug  
 2-1193 Lyon B R  
 2-1194 Arnold Stone  
 2-1196 Meth B of Pub  
 2-1196 N C Christian Ad-vocate  
 2-1197 Cole's Esso Serv  
 2-1198 Braxton W A  
 2-1200 Moser W L  
 2-1203 Grant J S  
 2-1204 Rice S G  
 2-1208 Upson L L Mrs  
 2-1209 Glenn L M Sewing Mach  
 2-1211 Pope H R  
 2-1212 Ellison J H  
 2-1214 Broadhurst E D  
 2-1215 Stack G  
 2-1216 Roberson P L  
 2-1218 Isley I P Mrs  
 2-1219 Barber W S  
 2-1220 Landreth J W Mrs  
 2-1221 Crowder Juanita  
 2-1222 Frazier  
 2-1222 Stanley W H  
 2-1223 Smith Grace  
 2-1224 Howard H K Mrs  
 2-1225 Norwood Beauty  
 2-1226 Sullivan W H  
 2-1227 Bain S M  
 2-1228 Tilley's Gar  
 2-1229 Turner A G Mrs  
 2-1231 Lemons Mildred G  
 2-1232 Butler Hosea  
 2-1234 King R R  
 2-1235 McIver C D Sch  
 2-1236 Hepler A M Mrs  
 2-1237 Taylor Margt Mrs  
 2-1238 Wood's Ben Rest  
 2-1239 Liles Jessie  
 2-1240 Aluminum Prod  
 2-1241 Remmey R C  
 2-1242 Costner J A  
 2-1243 Jones Carl  
 2-1244 Albert E C  
 2-1245 Holley E A Mrs  
 2-1247 Mc Bee Co  
 2-1248 Smith B J  
 2-1249 Earnhart B A  
 2-1251 Paine S S  
 2-1252 Glass A B  
 2-1253 Linville C C  
 2-1254 Kennon S M  
 2-1255 Stafford W N  
 2-1256 LeSueur R L  
 2-1257 Bule R W  
 2-1258 Fields E M  
 2-1259 Hall N B  
 2-1260 Braxton J C  
 2-1262 Allred C L  
 2-1263 Hume B L  
 2-1264 Anderson R A  
 2-1265 Atwater L E  
 2-1268 Sturm M S  
 2-1269 Farmers Horse & Mule  
 2-1270 Johnson W C  
 2-1273 Harris A J  
 2-1274 Outer C A  
 2-1275 Johnson C L  
 2-1276 King Constn  
 2-1276 Ham L M  
 2-1277 Howard Herbert  
 2-1280 Bradley D W  
 2-1281 Sr Hi Sch  
 2-1283 Central Sch  
 2-1285 Caldwell Rush  
 2-1286 Jackson Plumb & Htg Bur  
 2-1287 Sou Demurage & Stge Bur  
 2-1287 Sou Ry  
 2-1288 Donnell H H  
 2-1289 Burke I L  
 2-1290 Hayes Geo  
 2-1291 Woodard J S  
 2-1292 Isley Lucy Mrs  
 2-1293 Foster N T Mrs  
 2-1294 Lee C B  
 2-1295 McArthur A L  
 2-1296 Ray A A  
 2-1297 Edmondson Rchd  
 2-1298 White H R  
 2-1300 McConnell H G  
 2-1302 Sumner J T Mrs  
 2-1304 Flash C J  
 2-1307 Saslow's  
 2-1308 Cunningham L F Mrs  
 2-1309 Clover Brand Dairics  
 2-1310 Hall-Kimes Jwry  
 2-1311 Pratt Doris Mrs  
 2-1313 Spivey M W  
 2-1315 Gboro Vet Hosp  
 2-1315 Lange C J  
 2-1316 Hendrix W H  
 2-1317 Bratton Joseph  
 2-1318 Coulter W S  
 2-1319 Beal H P  
 2-1320 Barnes W M  
 2-1321 Sheffield Carl  
 2-1322 Sykes A J  
 2-1323 Cain C W  
 2-1325 Beal J J  
 2-1326 Michaux E R  
 2-1327 Brown D L Mrs  
 2-1329 Wash-O-Mat  
 2-1330 Lightfoot W H  
 2-1331 Forsythe L T Mrs  
 2-1332 Harrell B F  
 2-1334 Johnson F M Mrs  
 2-1335 Witherspoon J H  
 2-1336 Keyes R R  
 2-1337 Gboro Woman's Club  
 2-1337 Furton J A  
 2-1338 Holmes W S Mrs  
 2-1339 Hudson L M Mrs  
 2-1340 Stewart A A  
 2-1341 Coutney Lillian  
 2-1342 Ross H L  
 2-1343 Jarvis W M  
 2-1344 Cagle R H  
 2-1346 Briggs D K  
 2-1347 New F A  
 2-1348 Carson C C  
 2-1349 Tussey W J  
 2-1350 Parrow Patty Mrs  
 2-1351 Brady S C  
 2-1352 Boyst L M Mrs  
 2-1354 Searcy Ida Mrs  
 2-1355 McRae O B  
 2-1356 Simmons G E  
 2-1357 Weant E W  
 2-1358 Cantrell N W Mrs  
 2-1359 Willard J E  
 2-1362 Page E T  
 2-1364 Oakes M H Mrs  
 2-1365 Jo Belle Hats  
 2-1366 Hayes C G  
 2-1367 Hayes A W  
 2-1370 Jones D V  
 2-1370 Sikes C H  
 2-1371 Stewart Saml  
 2-1372 Troutman's Beauty School  
 2-1373 Edwards Mary B  
 2-1374 Hepler M L  
 2-1375 Fields and Leftwick  
 2-1377 Royal Garland  
 2-1379 Dutton H C  
 2-1380 Swain J W  
 2-1381 Dobson W O  
 2-1382 Doak G W  
 2-1383 Stanley E M  
 2-1384 Chavis Julia  
 2-1385 Fox C D  
 2-1386 Aderhold H H  
 2-1387 Weyner C B

- 2-1388 Leach Emma Mrs  
 2-1389 Edmondson J C  
 2-1390 Swain A W Mrs  
 2-1391 Varner Donnie  
 2-1392 Biggs J H  
 2-1394 Campbell F B  
 2-1395 Quate M P Mrs  
 2-1396 Anderson M C  
 2-1397 Holden Ruffin  
 2-1400 Whitaker S B  
 2-1401 Bryco Prod  
 2-1402 Neale E F Mrs  
 2-1403 Hinton W R  
 2-1404 Whitley J R  
 2-1405 Sutton W W  
 2-1407 Wilson J C  
 2-1408 Coble H F  
 2-1410 Lowman R E  
 2-1411 Long A J  
 2-1413 Boyd C T  
 2-1414 College Shop  
 2-1415 Hodnett J D  
 2-1416 Weaver G S  
 2-1417 Thomas A N  
 2-1419 St Benedicts Convent  
 2-1420 Piedmont Farm  
 Equip  
 2-1422 Scott P H Mrs  
 2-1423 Shivers Lyda G  
 2-1424 McAllister J W  
 2-1427 Jones A W  
 2-1428 Cohen Alvin  
 2-1430 Lindley James  
 2-1431 Kilpatrick J T  
 2-1432 Adamson C F  
 2-1433 Clark T F  
 2-1434 Hearne E L  
 2-1435 Herbin L  
 2-1436 Uaughn H C  
 2-1437 Sneed G M  
 2-1438 Glenn B L Mrs  
 2-1439 Rich F C  
 2-1440 Swaney C B  
 2-1441 Raker F D  
 2-1442 Graban T S  
 2-1443 Wharton D W  
 2-1444 Clapp Nell L  
 2-1445 Barger R G  
 2-1446 Wimbish R S  
 2-1447 Sou Waste Paper  
 2-1448 Brown O N  
 2-1450 Bliss Inc  
 2-1452 Melean J E  
 2-1455 Potts L C  
 2-1454 Terrel Grace V  
 2-1456 Tasker J H  
 2-1457 Jamison R C  
 2-1458 Woods W L  
 2-1459 Clegg W K  
 2-1460 Johnson W H  
 2-1461 Hunter A R  
 2-1462 Frazier Piano  
 2-1463 Fiske Marcia Mrs  
 2-1464 Denny H C  
 2-1465 Trigg O S W  
 2-1466 Rowley A E  
 2-1467 Main J B  
 2-1468 Frederick J L  
 2-1469 Soon E B Mrs  
 2-1470 Cobb A C  
 2-1471 Hart H G  
 2-1472 Melvin W H  
 2-1473 Wood C T  
 2-1474 Leavel R F  
 2-1476 Meadows M R  
 2-1477 Goins Armentious  
 2-1478 Crawford E T  
 2-1479 Tucker Nathl  
 2-1480 Nuckolls J J  
 2-1481 Wyrick J G  
 2-1482 Waddell J M  
 2-1483 McClinton Cassie  
 2-1486 Sykes E F Mrs  
 2-1487 Harris Josephine Mrs  
 2-1488 Rawlins S S  
 2-1489 Simmons C W  
 2-1490 Bishop S E  
 2-1491 Porter Ruby E  
 2-1492 Brown James  
 2-1493 Walker Ada Mrs  
 2-1494 Kuepferle L F  
 2-1497 Smith J H  
 2-1498 White Oak Barber  
 2-1498 White Oak Beauty  
 2-1500 Howard T R  
 2-1501 Kooontz H E  
 2-1502 Wray Plmb & Htg  
 2-1503 Taylor A J  
 2-1504 Brown J A  
 2-1505 Cagle N W  
 2-1506 Lewis F D & Son  
 2-1507 Weidler R B  
 2-1508 Harris M H Mrs  
 2-1510 McCullock Berta Mrs  
 2-1513 Petty F B  
 2-1514 McIver Lock Co  
 2-1515 Norment W B  
 2-1516 Byrd Roy  
 2-1517 Wolfe C W  
 2-1518 Shaw T C  
 2-1519 Burns M S Mrs  
 2-1519 Evans John  
 2-1520 Summers James  
 2-1521 Lax A H  
 2-1522 Foster H K  
 2-1526 Bolling R G  
 2-1515 McBroom C W  
 2-1526 Easty S N  
 2-1528 Bray T C  
 2-1529 Grantham R I  
 2-1530 White M A  
 2-1531 Taylor R M  
 2-1532 Powers W H  
 2-1533 Anderson Maude G  
 2-1534 Balley E G Mrs  
 2-1535 Tyson J W  
 2-1536 Smith J C  
 2-1537 Lawrence C W  
 2-1537 Whitlock R P  
 2-1538 Vincent K O  
 2-1539 Hockett A M Mrs  
 2-1540 Turner J P  
 2-1541 Modern Beauty Sup  
 2-1544 Hanes F S Mrs  
 2-1545 Fry F L  
 2-1546 Simon W S  
 2-1547 Champion Stage &  
 Trucking  
 2-1548 Hames L K Mrs  
 2-1549 Bryson J J  
 2-1550 Fein's Delicatessen  
 2-1551 Diana Shop  
 2-1553 Denny A O  
 2-1554 Gray R L  
 2-1555 Leonard Percy  
 2-1557 McFadyen F Y  
 2-1559 Cheek C R  
 2-1560 Scism R B  
 2-1561 Gibson W F  
 2-1563 Shepherd O D  
 2-1564 Brown N M Mrs  
 2-1565 Gilmer St Gro  
 2-1566 Gunter J H  
 2-1568 King W W  
 2-1570 Juvenile Hosiery  
 2-1575 Credsy E R  
 2-1576 Jeffers G J  
 2-1577 Reid I N  
 2-1579 Economy Food  
 2-1580 Crank J C  
 2-1580 Dillon J E  
 2-1581 Chandler J E  
 2-1582 Atvater H H  
 2-1583 Mitchell R B  
 2-1585 Piephoff Melvin Co  
 2-1587 Peterson J G  
 2-1588 Lee F H  
 2-1589 Strickland Roy  
 2-1590 Thomas L A  
 2-1592 McCook Sue  
 2-1549 Penn Mabel  
 2-1595 Bennett L R Mrs  
 2-1598 Hill G W  
 2-1602 Walker W A  
 2-1603 Matthew's Grill  
 2-1604 Hall A A  
 2-1605 Follin M G  
 2-1606 Lewis Mack  
 2-1607 Dailey L S Mrs  
 2-1608 Mattews A C  
 2-1609 Great Am Tea  
 2-1610 Goode G E  
 2-1611 Ruff S P Mrs  
 2-1612 McFarland M C Mrs  
 2-1614 Wrenn D E Mrs  
 2-1615 Ozment F D  
 2-1616 Kriegsmann F R Mrs  
 2-1617 Durham Webb  
 2-1618 Brooman N B  
 2-1619 Shearin R C  
 2-1620 Vernon O K  
 2-1621 Dorsett M B Mrs  
 2-1622 Lowery Oslet  
 2-1623 Swain S H  
 2-1624 Royal J F  
 2-1626 Phillips A B  
 2-1628 George Chas  
 2-1629 Hornbuckle R B  
 2-1630 Deal Prtg  
 2-1630 Democrat  
 2-1631 Fulk C R  
 2-1634 Sharpe W L  
 2-1636 Emerson Florence  
 Mrs  
 2-1636 Newlan B T  
 2-1637 Carter W T  
 2-1638 Greeson C F  
 2-1639 Evans G H  
 2-1640 Comer W E  
 2-1642 Stafford C A  
 2-1644 Daniel R T  
 2-1645 Blount Willie Mrs  
 2-1646 Dowdy C L  
 2-1647 McLean W G  
 2-1648 Mills W H  
 2-1649 Wharton & Co  
 2-1649 Douglas M F  
 2-1651 Barnes S A Mrs  
 2-1651 Rilles P A  
 2-1653 North State Hatchery  
 2-1654 Otwell's Gro  
 2-1655 Morgan's Self Serv  
 2-1656 Sloan A S  
 2-1659 Harman C C  
 2-1660 Harper A E  
 2-1661 Miller W L  
 2-1662 Neill T F  
 2-1664 Holy Trinity Episc  
 2-1666 Wallace M L Mrs  
 2-1667 Hammond P C  
 2-1670 Gilmore Beauty  
 2-1671 Sellars F M Mrs  
 2-1672 Stockard Maude Mrs  
 2-1673 Polk M V  
 2-1674 Evans R N  
 2-1676 Coble's Gulf Serv  
 2-1677 Miller M G  
 2-1678 Findley W M  
 2-1679 Snipes J J  
 2-1680 Richardson Thaxton  
 2-1682 Wilson W F  
 2-1683 Curry H R  
 2-1684 Mitchell N L  
 2-1685 Markham W S  
 2-1686 Rodgers J G  
 2-1687 Thompson J L  
 2-1688 Hodges A L  
 2-1689 Clapp W M  
 2-1691 Economy Store  
 2-1692 Faser R D  
 2-1693 Greeson E C Mrs  
 2-1694 Marble L E  
 2-1695 Bonner E M Mrs  
 2-1696 Vernon J H  
 2-1698 Rogers A R  
 2-1700 Campbell O R  
 2-1701 McLean R J  
 2-1702 Kilfoil J R  
 2-1703 Williams D A  
 2-1705 Marsh J Y  
 2-1706 Edwards Margt M  
 2-1709 Rogers P M  
 2-1710 Shees L E  
 2-1711 Haith Walter  
 2-1712 Sigler S A  
 2-1715 Heine F R  
 2-1718 Summers M S Mrs  
 2-1720 Hoffman J A  
 2-1721 Guilford Mills  
 2-1723 Carter J E  
 2-1724 Bray N A Mrs  
 2-1724 Rhyne L L  
 2-1725 Taylor Wesley  
 2-1726 Waller Roy  
 2-1728 Jacobs H M Mrs  
 2-1729 Natl Jvlnrs  
 2-1730 Newsome A J  
 2-1731 Pike W E  
 2-1732 Oakes C E  
 2-1733 Thompson J F  
 2-1734 Yeatts R B  
 2-1735 Martin G D  
 2-1736 Harrington J F  
 2-1737 Gilliland A T  
 2-1738 Knaup A B  
 2-1739 Jones R C  
 2-1740 Roberts C W  
 2-1741 Irvin-Quinn  
 2-1743 Lovett H D  
 2-1744 Ramsey J J  
 2-1745 Pegg O E  
 2-1746 Craven L C  
 2-1748 Martin W H  
 2-1750 Lloyd M R  
 2-1751 Bason J W  
 2-1752 Ellison W H Mrs  
 2-1753 Mortus Ethel L  
 2-1754 Glascock T A  
 2-1755 Kirkman's Barber  
 2-1756 Dick R S  
 2-1757 Newman F M Mrs  
 2-1758 Teasley's Auto Serv  
 2-1759 Hodgins J P  
 2-1761 Crews J W  
 2-1762 Maddox K P  
 2-1763 Sharpe G A  
 2-1764 Brown R H  
 2-1765 Innskeep W L  
 2-1766 Foster J O  
 2-1767 Woodell E A & Co  
 2-1768 Frazier C B  
 2-1769 Meadley C W  
 2-1770 Herring C T  
 2-1771 Seburn's  
 2-1774 Ray W C  
 2-1775 Austin S M  
 2-1776 Fowler P M Mrs  
 2-1779 Fine R C  
 2-1781 Amos L C  
 2-1782 Eatman C O  
 2-1783 Orth L A  
 2-1784 Richardson J B  
 2-1785 McDuff D E  
 2-1787 Glass IB Mrs  
 2-1788 McLend L P  
 2-1789 Barnes L  
 2-1790 Lassiter Louise Mrs  
 2-1791 Coble B J  
 2-1792 Yarboro I S Mrs  
 2-1793 Hall Dew  
 2-1795 Davis W  
 2-1796 Landreth G Mrs  
 2-1797 Hobbs A Mrs  
 2-1798 Ry Trainmas No 594  
 2-1798 Fruit E  
 2-1801 Bobbitt J  
 2-1802 Everitt J  
 2-1804 Troxler R  
 2-1805 Parker Wac  
 2-1806 Wrenn J H  
 2-1807 Eccles H C  
 2-1808 Lybrand J  
 2-1810 Findley W A  
 2-1812 Worley D S  
 2-1814 Webster C R  
 2-1815 Goodman Herb  
 2-1817 Triangle Mkt  
 2-1818 Gate City Mktss  
 2-1819 Hagan A G A3  
 2-1820 Deaton C B  
 2-1821 Mebane E A M3  
 2-1822 Meredith W B  
 2-1823 Reynold Maggie  
 2-1825 Huffman G E  
 2-1826 Clark T B  
 2-1827 Tuttle H A Mtr  
 2-1828 Lane J A  
 2-1829 Ogburn T L  
 2-1830 Stafford A F Mrs  
 2-1832 Johnson B R  
 2-1833 Bigsby James  
 2-1835 Ross H L  
 2-1836 Jones M H  
 2-1836 Poteat W M  
 2-1837 Marks Slipper Salon  
 2-1838 Strickland G H  
 2-1839 Fowler J H  
 2-1840 Painter M R  
 2-1841 Cone L W Mrs  
 2-1842 Immanuel Luth  
 College  
 2-1842 Sandifer P E  
 2-1843 Smyre W F  
 2-1844 Lewis R H  
 2-1846 Ferris E H  
 2-1847 Sparks's Sis & Serv  
 2-1848 Lowman J P  
 2-1849 Ricketts L U  
 2-1850 Kendall H C  
 2-1853 Smith J D  
 2-1854 Sparger F J  
 2-1855 Prickett K E  
 2-1856 Carpenter E C Mrs  
 2-1857 Smith-Holland  
 Brokerage  
 2-1858 Friedlander Marc  
 2-1860 Allen J T  
 2-1861 Nutt R H  
 2-1862 Bishop B M Mrs  
 2-1863 Preston E C Mrs  
 2-1865 Schenck J S  
 2-1866 Blair W W  
 2-1867 Owens Carolyn  
 2-1869 Sparrow J W  
 2-1871 Byrd R B  
 2-1872 Martin M W  
 2-1873 Phillips A L  
 2-1874 Jeffers J W  
 2-1877 Talley J L  
 2-1879 Ellner C W  
 2-1879 Ellner C W  
 2-1880 Trav Oil  
 2-1881 Anderson B K Mrs  
 2-1882 Thacker J R  
 2-1883 Trogdon W B  
 2-1884 Lassiter CT  
 2-1885 Womble D L Mrs  
 2-1886 McDowell J C  
 2-1887 Klinefelter J K  
 2-1888 Lawrence H D  
 2-1889 Bulla J R  
 2-1891 Jerome W G  
 2-1892 Barbour J L  
 2-1893 Maffei N R  
 2-1895 Blair C A  
 2-1897 Barnes E L Mrs  
 2-1897 Smith W R  
 2-1898 Zirkle P B  
 2-1900 Gibson M E Mrs  
 2-1901 Crawford Queenie  
 Mrs  
 2-1902 Heath M B  
 2-1904 Garner V M  
 2-1905 Johnson Troy  
 2-1906 Hall A C  
 2-1907 Smith A A  
 2-1908 Hopkins J W  
 2-1910 Trav Ins  
 2-1910 Owen Harry R Ins  
 Agcy

- 2-1911 Ligge J K  
 2-1912 Walt L F Mrs  
 2-1913 Truit Wm B  
 2-1914 Woodoff F S  
 2-1915 John P W  
 2-1916 McDiell Odie  
 2-1917 Lasz W F  
 2-1918 Wejrn Mary  
 2-1919 Livgood G F  
 2-1920 Hasjon F F Mrs  
 2-1922 Wbn Frances  
 2-1923 Di C V  
 2-1926 Kln & Henson  
 2-1927 Mus J P  
 2-1928 Oer C C  
 2-1929 Jan J M  
 2-1930 Jter J C  
 2-1930 Anley S R Mrs  
 2-1931 Assell B F Mrs  
 2-1932 Caver's Beauty  
 2-1933 Austin Ernest  
 2-1934 Linton C A  
 2-1935 Ham N R  
 2-1937 U S Marshall  
 2-1938 Ellis M J Mrs  
 2-1939 Parrish W N  
 2-1940 Moore R E  
 2-1941 Fadis Paul  
 2-1942 Neese Jwlr  
 2-1945 Wilson J S Mrs  
 2-1946 Stanley R L Elec  
 2-1948 Owen H R  
 2-1949 Kidd J J  
 2-1950 Noble C S  
 2-1951 Gallimore F I  
 2-1952 Caudill W C  
 2-1954 Coffey T J  
 2-1955 Groome R C  
 2-1956 Gboro Distr  
 2-1957 Robinson E L  
 2-1958 Scott Emmett M  
 2-1959 Roberts A F  
 2-1960 Maness M L Mrs  
 2-1962 Alton Waterproofing  
 2-1963 Moorefield C T  
 2-1967 Parks D E  
 2-1968 Johnson E A  
 2-1969 Dixon Ann  
 2-1970 Gioler J P  
 2-1971 Pettit R M  
 2-1972 Melellou S D  
 2-1973 Bernstein D L  
 2-1975 Mallard J A  
 2-1978 Scott K R  
 2-1979 Wharton W A  
 2-1981 Millican H B  
 2-1983 Parish E R  
 2-1984 McNeely O W  
 2-1986 Jackson L P  
 2-1987 Bethel Meth Ch  
 2-1987 Thumm M V  
 2-1988 White A C Mrs  
 2-1990 Asby Fannie  
 2-1991 Ward J B  
 2-1992 Little W M  
 2-1993 McCabe Mtge  
 2-1993 Piedmont Bldg  
 2-1994 Welker G T  
 2-1995 Thorne R E  
 2-1996 Holt E P Mrs  
 2-1998 Smith C L  
 2-2001 Cansey C M  
 2-2003 Boy Scouts  
 2-2004 Miller J R  
 2-2005 Nash Coy  
 2-2006 Apple E W  
 2-2007 Whitesell E L Mrs  
 2-2008 Blair W W Mrs  
 2-2009 Farlon J W  
 2-2010 Clark J W  
 2-2011 Polux Albert  
 2-2013 Leak C E  
 2-2014 Johnson Earl  
 2-2015 Tilley W E  
 2-2016 Wolfe J R  
 2-2017 Attayek P J  
 2-2018 Rives C M Jr  
 2-2019 Moury N B  
 2-2020 Vassar Studios  
 2-2021 Hohn R A  
 2-2022 State St Gro  
 2-2023 Garrett G H  
 2-2024 Phillips J I  
 2-2025 Campbell W E  
 2-2026 Arvin M W Mrs  
 2-2027 Holt G C Mrs  
 2-2028 Stevens J O  
 2-2029 Porter R D  
 2-2030 Layton J F  
 2-2031 Marsh D J Mrs  
 2-2032 DeVeny W C  
 2-2033 Illman H P  
 2-2034 Allied Alarm  
 2-2034 Home Detective  
 2-2034 Sou Serv  
 2-2035 Melvin R H  
 2-2036 Petrea F S  
 2-2038 McClellan S J Mrs
- 2-2039 Charis V H  
 2-2040 Stanley J A  
 2-2041 Morton G W Co  
 2-2042 Van Horn H W  
 2-2043 Donnell Bessie  
 2-2044 Prosser E P Mrs  
 2-2045 Evans G H  
 2-2046 Disk J G  
 2-2048 Boone E M Mrs  
 2-2049 May C J  
 2-2051 Jackson D S  
 2-2052 Owens W F  
 2-2053 S Atlantic Bonded  
 Whose  
 2-2053 Rucker Cotton  
 2-2054 Hartford Accdt &  
 Indemnity  
 2-2054 Collins Victor  
 2-2055 Swaim J H  
 2-2056 Smith J A  
 2-2057 Mannig's Studio  
 2-2060 Crumpler C O  
 2-2063 Morehead J T  
 2-2064 Lanes Mach Shop  
 2-2065 Cord Estelle Mrs  
 2-2066 Holler Z N  
 2-2067 La Rue D L Whol  
 2-2067 Piedmont Grill  
 2-2069 Snyder E B  
 2-2071 Laher J H  
 2-2072 Lewis J D Mrs  
 2-2073 B & C Furn  
 2-2075 Hamlet L Estelle  
 2-2076 Carnes H W  
 2-2077 Levine R S  
 2-2078 Ralford E E  
 2-2079 Maynick D T  
 2-2080 Bayson T S  
 2-2081 Lemond's Gar  
 2-2082 Smith Ivy H  
 2-2083 Jenkins M R  
 2-2084 Ballard G B  
 2-2086 Hayle T C  
 2-2087 Caveness W A  
 2-2088 Carlson H C  
 2-2089 Raukin M W Mrs  
 2-2093 Wright R R  
 2-2094 Wuchae G C  
 2-2095 Williams L J  
 2-2097 Adams W J  
 2-2098 Foust J A  
 2-2103 Nickols Ruth  
 2-2104 Thompson-Arthur  
 Constn  
 2-2106 Southside Hdw  
 2-2108 N C Employment  
 Secu Comm  
 2-2110 Greensboro Fabric  
 2-2111 Dannels's Guests  
 Home  
 2-2112 Young Gus  
 2-2113 Odell Mill Sup  
 2-2115 Odell Mill Sup  
 2-2118 Huntley's Furn  
 2-2120 Blue Bell  
 2-2121 Wheeler M W Mrs  
 2-2123 Makey M U  
 2-2126 Blue Bell  
 2-2130 Duke Power  
 2-2131 Duke Power  
 2-2139 Richardson Rlty  
 2-2139 Piedmont Bldg  
 2-2140 Vaughn R W  
 2-2141 Justice Drug  
 2-2144 Yates F E  
 2-2146 Traders Chevrolet  
 2-2147 Traders Chevrolet  
 2-2148 Morgan Isalah  
 2-2150 Bethea V J  
 2-2151 Am Bemberg  
 2-2151 N Am Rayon  
 2-2153 Shepherd Carl  
 2-2154 Lloyd W A  
 2-2157 Martin G A  
 2-2158 Frederick F P  
 2-2159 Willis D M  
 2-2174 Mills E A  
 2-2167 Prtgen R H  
 2-2164 Campbell C J  
 2-2165 Williams N F  
 2-2166 Poe E S Mrs  
 2-2167 Sanders W H  
 2-2168 Carter Fabrics Div  
 2-2170 Andrews C M  
 2-2170 Reich P C  
 2-2171 Dupont's  
 2-2173 Carter J C  
 2-2174 Colmer F M  
 2-2175 Starr Elec  
 2-2177 O'Henry Ins  
 2-2177 Pilot Life Ins  
 2-2179 Hester W F  
 2-2180 Gaster J W  
 2-2181 New Era Clnrs  
 2-2182 Beaver R M  
 2-2183 Henderson-Martin  
 2-2184 Williams Blanche
- 2-2185 Mauldin Oil  
 2-2187 Rogers Paint Prod  
 2-2189 Henderson J H  
 2-2190 Rlerson W F  
 2-2191 Davis & Edgerton  
 2-2193 Wallace R A  
 2-2194 Strong Tire Serv  
 2-2196 Mickey E T  
 2-2197 Tomlinson Co  
 2-2198 Tomlinson Co  
 2-2200 Barnes M L  
 2-2201 Belton David  
 2-2202 Atchison B B Mrs  
 2-2203 Gabriel Mary Mrs  
 2-2204 Frago S J  
 2-2206 Boggs C C  
 2-2207 Thurman C O  
 2-2208 Moore G C Mrs  
 2-2209 Wilson K E  
 2-2210 Houston L T Mrs  
 2-2212 Brame B B Mrs  
 2-2213 Trollinger C D  
 2-2219 Woods Clarence  
 Coffee  
 2-2220 Employers Mut  
 2-2221 Donnell's Guest Home  
 2-2222 Richardson C E  
 2-2223 Caveness E A Mrs  
 2-2224 Stout H W  
 2-2227 Clapp J A & Son  
 2-2228 Coles B B Mrs  
 2-2229 Orkin Exter  
 2-2230 Welch M A  
 2-2231 Israel H J  
 2-2233 Smothers A F  
 2-2234 Hobbs J E  
 2-2235 Martin W T  
 2-2236 Herndon A M Mrs  
 2-2237 Dehnan W E  
 2-2238 Lineberry W H  
 2-2239 Bain Mark  
 2-2240 Myers M E Mrs  
 2-2241 Agricultural & Tech  
 College  
 2-2242 Becker Roofing  
 2-2242 Wolfe E H  
 2-2243 Cardwell W  
 2-2244 Coble J R  
 2-2244 Moore J Henry  
 2-2246 Wallace Emma F  
 2-2247 Robinson W F  
 2-2248 Brown E D Mrs  
 2-2249 Rayle G W  
 2-2252 Brown P J  
 2-2252 Griffles Shelton  
 2-2254 Weinsner C O  
 2-2255 Hosp Saving Assn  
 2-2256 Everngam T E  
 2-2257 Eichorn J J  
 2-2258 Frank Bert  
 2-2259 Fuller Brush  
 2-2260 Whitney F A  
 2-2263 Vaughn O K  
 2-2264 Copeland F L  
 2-2265 Gilchrist Lewis  
 2-2267 Vaughn E L  
 2-2268 McLaughlin J C  
 2-2269 Lyles Walter  
 2-2270 Horney L F Mrs  
 2-2271 Houston R L  
 2-2273 Love J H  
 2-2274 Frazier & Frazier  
 2-2275 Dillard M B Mrs  
 2-2275 Stewart S I  
 2-2276 Kiser F S  
 2-2278 McGlamery WB  
 2-2279 Wilder J B  
 2-2280 Atkinson F L  
 2-2282 Koontz H L  
 2-2283 Wood S B  
 2-2285 Moffitt H G  
 2-2286 McLler Addie E  
 2-2287 Fitchett R E  
 2-2289 Hendricks Eddith  
 2-2290 Thompson R J  
 2-2292 McNairy N D  
 2-2293 Kellam H T  
 2-2294 Serunian & Sons  
 2-2295 Wade L E  
 2-2296 Moss L H  
 2-2297 Mims M B Mrs  
 2-2298 Shoffner I B  
 2-2300 Ellis Ada Mrs  
 2-2301 Birdsong Fred  
 2-2302 Hall Sanel  
 2-2303 Gross Uphols  
 2-2304 Holloway Birdie H  
 2-2305 Caudle M G Mrs  
 2-2306 Cox I N  
 2-2307 McGee J M  
 2-2308 Hayworth R D  
 2-2309 Gboro Marble & Tile  
 2-2310 Security Ins Co of  
 New Haven  
 2-2313 Mason Petty  
 2-2314 Griesom E S  
 2-2316 Robeson G F  
 2-2317 Loch B S  
 2-2318 Cankil S E  
 2-2319 Kellenberger J A
- 2-2321 Ham K W Mrs  
 2-2324 Adams Wm  
 2-2324 Bellas Hess  
 2-2327 Beddingfield W A  
 2-2328 Crumpton John  
 2-2329 Meador W F  
 2-2329 Mitchell G O  
 2-2330 Foushee L L Mrs  
 2-2331 Salvation Army  
 2-2332 North British Group  
 2-2333 Allred P M  
 2-2334 Ward J W  
 2-2335 Groome P L  
 2-2336 Armfield Mtr  
 2-2336 Zipprick Gustav  
 2-2337 Cooke Virginia  
 2-2338 Smith E W  
 2-2339 Morrisette C B  
 2-2341 Nowlin J R  
 2-2342 Lane H A  
 2-2343 Lee York  
 2-2344 Everhart F F  
 2-2345 Cater C D  
 2-2346 Briggs S K  
 2-2347 Beard E N Lbr  
 2-2347 Mullins Wood Prod  
 2-2348 Marsh C H  
 2-2350 Garner L W Mrs  
 2-2350 MacClamroch J G  
 2-2351 Terrells Self Serv  
 2-2352 Watson W L  
 2-2353 Simmons Danl  
 2-2355 Muse H S  
 2-2356 Campbell B C  
 2-2357 State Capitol Life Ins  
 2-2358 Montgomery F L  
 2-2357 State Capitol Life  
 2-2359 Tugman R H  
 2-2360 Roberts Alta Mrs  
 2-2361 Taylor R A  
 2-2362 Johnson J F  
 2-2363 Peeler L C  
 2-2364 Tomlin D R  
 2-2365 Key C T  
 2-2366 Chambers R L  
 2-2367 Durham Life Ins  
 2-2368 Thomas R S  
 2-2369 Hoggs J W  
 2-2370 Jordan W  
 2-2371 Goodwin L B Mrs  
 2-2372 Lewis McDaniel  
 2-2373 Grimes J A  
 2-2373 Hunter H A  
 2-2374 Farnell D N  
 2-2374 King R R  
 2-2376 Filplin C H  
 2-2377 Dennis D H  
 2-2378 Neal F A  
 2-2379 Brown B D Mrs  
 2-2380 Peay Henry  
 2-2381 Manley L K Mrs  
 2-2382 Bowles J A  
 2-2383 Barnes H O  
 2-2384 Tuck W N  
 2-2385 Hopkins J R  
 2-2386 Burkhalter G W  
 2-2387 Foll J O  
 2-2389 Gardner GE  
 2-2390 Ensley H F  
 2-2392 Thrasher M K Mrs  
 2-2393 Sain O E  
 2-2394 Cockman A C  
 2-2395 Roberts A M  
 2-2396 Harwell F W  
 2-2398 DeButts E C Mrs  
 2-2400 Shelton C M  
 2-2403 Clary G B  
 2-2404 Hemphill RS  
 2-2405 Lewis W T  
 2-2405 Matheson B M Mrs  
 2-2406 Shoffner J M  
 2-2408 Minor M C Mrs  
 2-2409 Diebold Inc  
 2-2410 Perkins C C Mrs  
 2-2412 Harris E O  
 2-2413 Smith C C  
 2-2414 Carr H E  
 2-2416 Mitchell G A  
 2-2417 Bales & Truitt  
 2-2418 Cox T C  
 2-2419 Greensboro Masonic  
 Temple  
 2-2420 Manly C F  
 2-2421 Moore W B  
 2-2422 Bell L H  
 2-2425 Brooks A E  
 2-2427 Coltrance J E  
 2-2428 Armfield R H  
 2-2429 Rayle Chas  
 2-2430 Morris J R  
 2-2431 Hensleys Ivory Store  
 2-2434 Williams L M  
 2-2435 Montgomery A B  
 2-2436 Walters J B  
 2-2437 Fink A B Mrs  
 2-2438 Turner T W  
 2-2439 McRae M E  
 2-2439 Schamburger Anne C  
 2-2440 Schrum J L  
 2-2443 Roberson C L  
 2-2444 Middleton P D



2-2445 Ravenel S F  
 2-2446 Fowler Bruce  
 2-2447 Bolling S F  
 2-2448 Spoon N C Mrs  
 2-2449 Joyce G M  
 2-2452 Dairy Specialty Hatchery  
 2-2453 Lashley E R  
 2-2454 Roberts A P  
 2-2455 Kappel Edwin  
 2-4556 Burns A F  
 2-2457 Starr R H  
 2-2459 Dick's Shoe Shop  
 2-2460 Wood W A  
 2-2462 Lamb R C Mrs  
 2-2463 Galloway I W  
 2-2464 Garroway W G Mrs  
 2-2465 Baldwin W P  
 2-2466 Jones B R  
 2-2467 Watson J D  
 2-2470 Smith H T  
 2-2471 Hornaday J M  
 2-2473 Gilbert C C Mrs  
 2-2474 Caro Jack Serv  
 2-2475 Locke P G  
 2-2476 Sanvagean A J  
 2-2477 Smith C P  
 2-2478 Gross W C  
 2-2479 Bonkemeyer Maggie Mrs  
 2-2480 Jennings M L Mrs  
 2-2481 Carroll Mary  
 2-2482 Sutton J R  
 2-2483 Brantley J M  
 2-2484 Campbell L R  
 2-2485 Wast C N  
 2-2486 Moore R D  
 2-2487 Zimmerman A B Mrs  
 2-2489 Glass H S  
 2-2492 Wall Lucille Mrs  
 2-2493 Campbell Wm  
 2-2494 Peebles Elec  
 2-2495 Marsh Mabel Mrs  
 2-2496 Zauber M H  
 2-2497 Walker Dorothy Mrs  
 2-2498 Koontz G L  
 3-2502 Fargis J F  
 2-2503 Litch Melvin  
 2-2506 Liles Maggie  
 2-2507 Parlow Ella Mrs  
 2-2508 Cox M J  
 2-2509 Holland W S  
 2-2509 McGiboney Mamie  
 2-2510 Newcomb R L  
 2-2513 McCuiston W H  
 2-2514 Am Cancer Soc  
 2-2514 Brooks R A  
 2-2515 Reeves T J  
 2-2516 Johnson D T Mrs  
 2-2518 Allied Chem & Dye  
 2-2519 Ingram W W  
 2-2520 Jones J L  
 2-2521 Lane J C  
 2-2522 Brauson H W  
 2-2523 Martin C T  
 2-2525 Herndon B L  
 2-2526 Kirkman C W  
 2-2527 Weston C E  
 2-2530 Skelchunes Anna Mrs  
 2-2531 Palmer I H Mrs  
 2-2533 Watkins B C Mrs  
 2-2535 Morrison B F  
 2-2536 Farrell R D  
 2-2537 Kincaid R D  
 2-2539 Stanley H R  
 2-2540 Knox J C  
 2-2541 Money F B  
 2-2542 Stephenson G E  
 2-2543 Michaels E G  
 2-2546 Sellars C H  
 2-2548 Hill H J  
 2-2549 Pergram R B  
 2-2551 Casstevens H E  
 2-2551 Parker W K  
 2-2552 Caveness A M Mrs  
 2-2553 Leak M L Mrs  
 2-2554 Alired Prtg  
 2-2555 Turbville J R  
 2-2556 Jessup J I  
 2-2557 Buie K M Mrs  
 2-2558 Gwyn Kathleen  
 2-2560 Alired L J  
 2-2564 H. & H Clo  
 2-2566 Hamilton M E  
 2-2576 Burch W R  
 2-2568 Clayton S B  
 2-2569 Richardson Rty  
 2-2571 Hudson R L  
 2-2573 Hambley J J  
 2-2574 Health Robt  
 2-2575 Russell T W  
 2-2576 Mitchell R R  
 2-2577 Patterson Maude Mrs  
 2-2578 Ware W R  
 2-2579 Smith G B  
 2-2580 Smith Loan & Jwiry  
 2-2581 Knight F B Mrs  
 2-2583 McBaue G R Mrs  
 2-2584 Wilkins A A Mrs  
 2-2585 Diamond Cash Gro

2-2585 Square Deal Self Serv Lndry  
 2-2586 Faulconer E L  
 2-2587 Reeves W W  
 2-2587 Brokerage  
 2-2587 Clements L B Mrs  
 2-2588 Simpson W H  
 2-2591 Poindexter A G  
 2-2592 Ballard J D  
 2-2594 Wald Wm  
 2-2595 Gboro Auto Parts  
 2-2597 Vaughan E K Mrs  
 2-2598 Liberty Mut  
 2-2600 Holton H L  
 2-2605 Murphy N P  
 2-2606 Myers C F  
 2-2608 Garner E S  
 2-2608 Smith J G Mrs  
 2-2609 Southeastern Adj  
 2-2610 Williamson F L  
 2-2611 Hyatt G T  
 2-2612 Betts L Y Mrs  
 2-2613 Staples L A Mrs  
 2-2614 Gboro Loan  
 2-2615 Oakley Otis  
 2-2617 Atkinson Self Serv  
 2-2618 Owen Const  
 2-2619 Holt J R  
 2-2620 Bigby C M  
 2-2621 Burton Auto  
 2-2622 Cartland's  
 2-2624 Matlock S B  
 2-2625 Carr W C  
 2-2626 Foster A L  
 2-2628 Stoker E J  
 2-2629 McLennan D C  
 2-2630 Ward W W  
 2-2631 Whittemore F R  
 2-2632 Taylor M H Mrs  
 2-2633 Schoolfield E L  
 2-2634 Lasley J T  
 2-2534 Godbey M A Mrs  
 2-2635 Parker J A  
 2-2636 Long D H Mrs  
 2-2637 Bell J A  
 2-2638 Jones D G  
 2-2639 Shoffner J A  
 2-2640 Phillips J M  
 2-2641 Rierson R L  
 2-2642 Stockard B B  
 2-2643 Montgomery Violet I  
 2-2645 Sellars W B  
 2-2646 Cooper L B Mrs  
 2-2647 Harrison W S  
 2-2648 Mitchell Bessie Mrs  
 2-2649 Hodgkin R W  
 2-2652 Patterson F A  
 2-2653 Cox R C  
 2-2654 Tomlinson W N  
 2-2655 Graves M C  
 2-2656 Winchester R W  
 2-2659 Long M M Mrs  
 2-2660 Jenkins M M Mrs  
 2-2661 Wyrwick G N  
 2-2662 Sayer S E  
 2-2663 Tucker H B  
 2-2665 Tucker Tile  
 2-2666 Tillman J C  
 2-2668 Boone H W  
 2-2670 Ellison Margt  
 2-2671 Summers R L  
 2-2673 Y M C A  
 2-2674 Bell J S  
 2-2675 Bridges R L Mrs  
 2-2677 Myers C J  
 2-2678 Princess Cafe  
 2-2679 Boykins John  
 2-2680 Hasty D T  
 2-2681 Psychas Louis  
 2-2682 Nance H Y  
 2-2683 Robinson R M  
 2-2684 Hammonds Docia Mrs  
 2-2685 Curtis L G  
 2-2686 Drum L H  
 2-2687 Smith R E Mrs  
 2-2688 Wedler F C  
 2-2689 Henderson H A  
 2-2691 Brown R  
 2-2692 Clinard D M  
 2-2693 Kaplan Jennie Mrs  
 2-2694 Scott J E  
 2-2695 Morton J R  
 2-2696 Trollinger N E  
 2-2697 Scurllock Lena  
 2-2698 Isley E O  
 2-2700 Pirkie E O  
 2-2701 Murphy G R  
 2-2704 Williamson D A  
 2-2705 Jenkins C L  
 2-2706 Betts D J  
 2-2707 Parker W F  
 2-2708 Slink J M  
 2-2710 Zane E R  
 2-2711 Hauser C P  
 2-2712 College Drug  
 2-2713 Kenney Paulyne A  
 2-2715 Foushee Joseph  
 2-2717 Davis H J  
 2-2718 Huntley Furn  
 2-2718 Mason J M Mrs  
 2-2719 Lewis C W

2-2720 Shady Lawn  
 2-2720 Kellenberger C D  
 2-2721 Williams T M  
 2-2722 Lois' Beauty  
 2-2723 Shaw G F  
 2-2727 Foster R L  
 2-2730 Murphy John  
 2-2731 White J A  
 2-2732 Conklin W H  
 2-2733 York Naomi Mrs  
 2-2734 Textile Drug  
 2-2735 Patterson W B  
 2-2736 Patton G M  
 2-2737 Tucker M H Mrs  
 2-2738 Hawkins C G  
 2-2739 Carolina Theatre  
 2-2740 Halford M M Mrs  
 2-2740 Steele W D  
 2-2742 Thompson Erskine  
 2-2743 Glenn C D  
 2-2744 Jones C M  
 2-2745 Fletcher L C  
 2-2746 West E J  
 2-2747 Day J T  
 2-2748 Cavan H D  
 2-2750 McDade's  
 2-2751 Farrington M A  
 2-2752 Hurlley L O  
 2-2753 Barker J B  
 2-2754 Fritz A L  
 2-2755 McConnell B M  
 2-2756 Clark F D  
 2-2758 Barber R P  
 2-2759 Smith R H  
 2-2760 Ellis M G  
 2-2762 Hobbs C A  
 2-2764 Ward C E  
 2-2766 McEachern Danl  
 2-2767 Sou Oxygen  
 2-2767 Yarbrough R S  
 2-2768 Frazier Paint  
 2-2768 Holladay Co  
 2-2768 Lane L C  
 2-2769 Jackson W S  
 2-2770 Burton Ralph  
 2-2772 Morrissey L O Mrs  
 2-2773 LaRochele A M  
 2-2774 MacRae Donald  
 2-2775 Stapicfoot Olella  
 2-2776 Andrews O B  
 2-2777 Greenberg Sol  
 2-2777 Hodgkin C V Mrs  
 2-2779 Wilkerson M B  
 2-2780 Stout E L  
 2-2782 Wolfe C B  
 2-2783 Jackson Prtg  
 2-2786 Gay M H Mrs  
 2-2787 Smith D M Mrs  
 2-2788 Gibbs R A  
 2-2788 Jackson J W  
 2-2789 Aiken H P  
 2-2790 Weaver C O  
 2-2791 Bembow M L Mrs  
 2-2792 Gboro Junk  
 2-2793 Howell A M  
 2-2794 Stevens J F  
 2-2797 Smith H W  
 2-2798 Pell M O  
 2-2800 Surratt Claude  
 2-2701 Holt Ervin  
 2-2804 Williams C E  
 2-2805 Stephens B M  
 2-2806 Mable F L  
 2-2807 Hester F B  
 2-2808 Robinson P A  
 2-2809 Peakes Patterson  
 2-2811 Wilkins J D  
 2-2813 Toral David  
 2-2814 Heffner M A  
 2-2815 Oaks B D  
 2-2816 Michaux RH  
 2-2817 Slier F V  
 2-2818 Moss J M  
 2-2820 Fitzgerald Geneva  
 2-2821 Paschal Mary T  
 2-2823 Squires J P  
 2-2824 Jennings Maude E  
 2-2825 Lanford Frank  
 2-2826 Bennett C R  
 2-2829 Byrd Flossie A  
 2-2830 Rush I P Mrs  
 2-2831 Kenyon V L  
 2-2832 Schoonover K C Mrs  
 2-2833 Markham H D Mrs  
 2-2834 Neely Alex  
 2-2835 Chriscoe Daphne  
 2-2836 Kraut A K Mrs  
 2-2838 Beaver H L  
 2-2841 O Henry Barber Shop  
 2-2842 Hutton C G  
 2-2843 Pope M M Mrs  
 2-2845 Adamson E B  
 2-2846 Latta J K  
 2-2847 Peck C J Sch  
 2-2848 Newton G M Mrs  
 2-2849 Berrier R O  
 2-2849 Garrett E E  
 2-2850 Tucker D A  
 2-2851 Overby J D  
 2-2852 Lucas G R

2-2853 Harrin R W  
 2-2854 Gullfq Roller Mill  
 2-2855 Lawree C W  
 2-2856 Andern L L  
 2-2859 Fox nrs  
 2-2861 Raifcor C L  
 2-2862 Burns' L  
 2-2863 Miga drew  
 2-2864 Bell Did  
 2-2866 Hewett J  
 2-2867 Parrish A  
 2-2868 Wilson C  
 2-2869 Waynick M H  
 2-2871 Pappas S  
 2-2872 Campbell H  
 2-2873 McCown H  
 2-2876 Bonitz J  
 2-2876 Hunt C Mrs  
 2-2877 Wallace M  
 2-2878 Kistler I L Mrs  
 2-2879 Berckman H  
 2-2880 Allen A L  
 2-2881 Person Cus  
 2-2882 Claiborne A W  
 2-2883 Stadler L A  
 2-2284 Alired R A  
 2-2284 Turner Ala  
 2-2885 Davidson Febl  
 2-2887 Basinger W I  
 2-2888 Maynard L F  
 2-2890 Whitfield B J Mrs  
 2-2891 Hooper Sue  
 2-2893 Causey C W  
 2-2894 Poole N S  
 2-2895 Atkins H S M  
 2-2897 Wyrwick L D  
 2-2898 Clement W B  
 2-2902 Richmond Luther  
 2-2903 Story A R Mrs  
 2-2905 Goodwin H P  
 2-2908 Carter Worthy  
 2-2909 Wilson L H  
 2-2910 Fire Points Serv Sta  
 2-2911 McGill S G  
 2-2913 Dixie Outdoor Adv  
 2-2913 Wachter Andrew  
 2-2915 Koueche J L  
 2-2916 Harris E B Mrs  
 2-2918 Leonard H M  
 2-2919 Scott J D  
 2-2920 Herbert C E  
 2-2921 Davis E M  
 2-2922 Parrish E L Mrs  
 2-2925 Ayers F E  
 2-2924 Wagh T B  
 2-2926 Hornaday's  
 2-2926 Adams E D  
 2-2927 Manget P G  
 2-2928 Jones V E  
 2-2929 Thomas I E Mrs  
 2-2930 White Mary S  
 2-2931 Chansler L E  
 2-2932 Sockwell's W E Real Est & Ins  
 2-2933 Enderlin Eliz  
 2-2934 Snipes M H  
 2-2935 Whittington S H Mrs  
 2-2936 Owens W C  
 2-2937 Tanksley J W  
 2-2939 Hayes P A  
 2-2940 Farr W B  
 2-2941 Linville Serv  
 2-2942 Mitchell J E  
 2-2943 Davis A C  
 2-2944 Bennett C E  
 2-2945 Collins W S  
 2-2946 Sykes L C  
 2-2947 Harris Mamie R  
 2-2948 Washington Sch  
 2-2949 Hucklebee J W  
 2-2952 Hayes N P  
 2-2953 Rankin K I  
 2-2954 Dependable Mach  
 2-2945 Reynolds H A  
 2-2956 Harris Shoe Repr  
 2-2957 Dixie Multigraphing Serv  
 2-2958 McMurray J N  
 2-2959 Townsend W F  
 2-2960 Jones S L  
 2-2961 Evans James  
 2-2962 Sessoms F A  
 2-2963 Rankin F A  
 2-2964 Christopher J O  
 2-2965 Meadows R J  
 2-2966 McQueen J L  
 2-2967 Lemons G W  
 2-2968 Sanford R H Mrs  
 2-2970 Pierce C E  
 2-2971 Ingraham Helen M  
 2-2973 Magulre J F  
 2-2974 Lewis G W  
 2-2975 Miller R B  
 2-2976 Gresson C H  
 2-2977 Suitts Addie Mrs  
 2-2978 Zeiger C E  
 2-2980 Musgrave R N  
 2-2981 Talton C R  
 2-2984 Garland W H  
 2-2985 Hartsook L A

2-2986 Blalock A L Mrs	2-3123 Am Ins Co	2-3261 Wells A W	2-3402 Proximity Sch
2-2987 Jones L	2-3124 Columbia Fire Ins	2-3262 Norfleet J A	2-3403 Coulson L E Mrs
2-2988 Whitfield B L	2-3125 Am Ins Co	2-3263 Ledbetter H L	2-3404 Douce Taxi Serv
2-2990 Moser M	2-3124 Columbia Fire Ins	2-3264 Donaldson R W	2-3405 Pickard B L
2-2991 Alford B	2-3124 Heath E L	2-3265 Sou Fixture Mfg	2-3406 Cooley W L
2-2992 Marc Romlie	2-3125 B & P Men's Adj Bur	2-3266 Gwyn J B	2-3407 Roach C H
2-2993 Baxte B J	2-3126 Bushing W A	2-3267 McLeod N A	2-3409 Morrissett R E
2-2994 Laird H	2-3129 Bet Credit	2-3268 Combs M E Mrs	2-3412 Saunter-Wilhelm Co
2-2995 Cars H C	2-3130 Walters E R	2-3268 Page Private Sch	2-3413 Cambart N C P
2-2998 King M	2-3131 Denson C G	2-3270 Davis J R	2-3414 Hooper Holmes
2-3000 Hea W C	2-3132 Braselton M E	2-3271 Norman Annie M	2-3415 Folk Wm
2-3002 Kar W C	2-3133 Farmer V W	2-3272 Hunt H W	2-3416 White R E Mrs
2-3003 Pitt R W	2-3135 Dillard R R	2-3273 Johnson F H	2-3417 Ferrell W K
2-3004 Higdon Ph Sta	2-3137 Canine J P	2-3273 Yoffe Fannie Mrs	2-3418 Transou Paul
2-3005 Smp J H	2-3138 Smith H J	2-3274 Blair O M	2-3419 Hargrove J T
2-3006 Joan E J	2-3139 Wilson Leroy jr	2-3275 McMinm Leon	2-3420 Purcell J I
2-3008 May C E	2-3140 Crawford J O	2-3276 Taylor G M	2-3421 Thompson J W
2-3009 Gatin Wade	2-3141 Skinner L I	2-3277 Johnson R M	2-3422 Lloyd W L
2-3010 Hrell C E	2-3144 Doggett J A Realty & Ins	2-3278 Wharton W L	2-3424 Barber M T
2-3011 Inglis Oliver	2-3146 Gboro Recreation Comm	2-3279 Holt U L	2-3425 Jenkins W M
2-3014 Wis M Bake Shop	2-3148 Gboro Mtr	2-3281 Price R P	2-3426 Welker C G
2-3016 Byd M B	2-3150 Love & Co	2-3282 Hatcher B D Mrs	2-3429 Wolff S T Mrs
2-3017 Hiteside J F	2-3151 Weaver J H	2-3285 Garrett E T Mrs	2-3430 Mason J E
2-3018 Jott Vallie	2-3152 Livingston Evelyn	2-3286 Mebane W A	2-3432 Cooke & Cooke
2-3019 obbins C H	2-3156 Bowen C B	2-3287 Kendall E T Mrs	2-3433 Kellett H D
2-3020 atterson Molly L	2-3156 Evans Claude	2-3288 Smith J M	2-3434 Bowman H L
2-3022 Paul Revere Ins	2-3158 Love & Co	2-3289 Davis E M	2-3435 Austin Z W
2-3022 Mass Protective Assn	2-3160 Yandle W C	2-3291 Nafe A J	2-3436 Sleight G E
2-3023 Neas E G	2-3161 Hunt Coal	2-3292 Herring Eva	2-3437 LeBauer J H
2-307 Cline Lenford	2-3162 Hunt Coal	2-3293 Benson C H	2-3437 Sou Sls
2-307 Mickel-Hopkins	2-3163 Fox H C	2-3294 Martin Luther	2-3438 Hughes & Hines
2-307 Wannamaker C W	2-3164 Hanson E E	2-3295 Turner W P	2-3439 Austin T W
2-307 Saretta Beauty	2-3165 Rose Albert	2-3297 Brauch J A	2-3439 Burns F H
2-307 Critz G C	2-3166 Daniels Lloyd	2-3298 Walker P L	2-3440 Comer P B
2-308 Serv Gro	2-3167 Proximity Merc	2-3300 Coble W S	2-3441 Griffin J H & Sons
2-309 Ball Roy	2-3171 Gboro Ice & Coal	2-3301 Croft J W	2-3442 North State Nurseries
2-3030 King Plastering	2-3173 Dixon Norfleet	2-3302 McCurdy S J	2-3443 McKethan G M
2-3031 Bailey T F	2-3173 Guar Loan	2-3303 Miller C F	2-3444 Howerton J L
2-3032 Lee O E Mrs	2-3173 Jennings R A	2-3305 Archer T C	2-3445 Appel M G
2-3033 Cordle J C	2-3175 Farley G H	2-3307 Henderson J V	2-3447 Neece H R
2-3034 Batchelor G H	2-3176 Frazier R E	2-3308 Dixie Locke & Key Serv	2-3449 Fordham C M
2-3035 Jefferson Std Bldg	2-3177 Stater C H Rty & Mgt	2-3310 Reynolds Henry	2-3450 Under Thos Sch
2-3038 Fries H F	2-3179 Melvin Coal	2-3311 Highfill C F	2-3452 Shaw D E Mrs
2-3040 Dees R E	2-3180 Jensen E I	2-3312 Presby Ch of The Covenant	2-3453 Hurdon C B
2-3041 Lambeth R M	2-3181 Benson's Cin	2-3314 White B R Mrs	2-3455 Boyles A R
2-3044 Miller Elijah	2-3182 Moore Elec	2-3315 Price J F	2-3456 Kirk's Sineath Mtr
2-3045 Duncan H F	2-3183 Clerkdein K C	2-3316 Flynn C P	2-3457 Jackson M J
2-3046 Taylor E B Mrs	2-3183 Kirkman J S	2-3317 Angle C W	2-3458 Alberty Howard
2-3047 Lovett T V	2-3183 Wrenn O J	2-3318 Pressly W A	2-3459 Greer C L
2-3048 Floyd W M	2-3185 Swift & Co	2-3320 Gillespie Pk Sch	2-3460 Fate Ollie
2-3050 Moore R P	2-3185 Swift & Co	2-3321 Hill C S	2-3461 Pepsi-Cola Bottling
2-3051 Dees R E	2-3188 Lipford J T	2-3322 Johannesen R M	2-3462 Jacobson A J
2-3052 Smith S C Plmb & Htg	2-3189 Daniel G S	2-3323 Jerome W T	2-3462 Rockwell Harry
2-3054 Stone W H	2-3191 Mathewes Crews & Lucas	2-3326 Stafford H W	2-3463 Formal Wear Shop
2-3055 Caudle J F	2-3192 Mathewes Crews & Lucas	2-3327 Murphy L Z Mrs	2-3464 Hull A W
2-3057 Gaskins T B	2-3193 Brooks Lbr	2-3328 Pruitt R L	2-3465 Darby W J
2-3057 Reid J W B	2-3195 Watson Flour & Feed	2-3329 Holmes N S	2-3466 Fiddle C H
2-3058 Compton B C	2-3197 Goodrich B F Co	2-3330 East Edna E	2-3467 Lane L C
2-3061 King W G	2-3200 Stinson J E	2-3331 Cranford Herman	2-3468 Actna Life
2-3063 Bruce J R	2-3201 Paterson E B Mrs	2-3333 Barringer R H Distr	2-3468 Bridges E W
2-3064 Rich Carrie B	2-3203 Jackson W C	2-3334 Williams R M	2-3468 Dickson J F
2-3065 Lawson Nathl	2-3204 Boyles M M	2-3335 Knight H M	2-3469 Grubb Maude Mrs
2-3068 Pub Dray Line	2-3205 Nelson R C	2-3336 Ozment H L	2-3472 Cartland B H Mrs
2-3069 Watkins D H	2-3206 Childress L M Mrs	2-3337 Norfolk & Chesapeake Coal	2-3473 Krawitz J D
2-3069 Warren Leicester	2-3207 Superior Coach Sls	2-3338 Pugh J A	2-3474 Patterson J D
2-3070 Bailey R L	2-3208 Morgan L C	2-3340 Tilley W C	2-3475 Arfield M E Mrs
2-3072 Schubert F K	2-3209 Sou Plate & Window Glass	2-3341 Schiffman H W	2-3476 Noell A L
2-3073 Whedbee W J	2-3210 Whitworth E O	2-3342 Ganelos L D	2-3477 Scarborough Madeline Mrs
2-3074 Poindexter A G	2-3213 Maison Joline	2-3344 Latham Bertie Mrs	2-3477 Wolfe H L
2-3075 Check J A	2-3214 Holt J W	2-3345 Fiddle C M	2-3479 Grovener L G Mrs
2-3077 Hadden J H	2-3215 Stylecraft Uphols	2-3346 Pickard R J	2-3480 Bales W A
2-3079 Massey J P Mrs	2-3216 Davis G E	2-3347 McConnell J W	2-3481 Myers H N
2-3080 York W R	2-3217 Davis J L	2-3351 Mabe Mary J	2-3482 Dickerson W W
2-3081 Gerringer L W	2-3218 US Fidelity & Guar	2-3352 Milton M H Mrs	2-3482 Edwards W L
2-3082 Shelley I C	2-3218 Smith W E	2-3353 Tynor J W	2-3484 Beavers J W
2-3083 Robertson L M	2-3219 Leonard W M	2-3356 Wilson L W	2-3488 Stamper W M
2-3084 Child Evangelism	2-3220 Blair S Z	2-3358 Mitchell H C	2-3489 Cluits O P
2-3086 Thompson A H	2-3221 Sills E H	2-3359 Blankstein Geo	2-3490 Ramsey G O Mrs
2-3087 Underwood W D	2-3222 Jr Cham of Com	2-3360 Jessup J I	2-3492 Boone P V
2-3088 Withers Saml	2-3224 Poindexter C C	2-3362 Boyd Bros	2-3494 Jenkins E A
2-3089 Gardner J B	2-3225 Powell D T	2-3363 Mateer E M	2-3496 Bridges E W
2-3090 Joyce W V	2-3226 McPherson W L	2-3365 Moseley & Holt	2-3497 Holiday P R
2-3091 Farr W B	2-3227 Glass M R Mrs	2-3366 Bruton N W Mrs	2-3498 Staley A W
2-3093 City Industrial & Sav Bk	2-3230 Hunter W L	2-3367 Cagle C A	2-3500 Ingram C A
2-3093 Marley Lela Mrs	2-3231 Thompson Virden	2-3368 Stewart P A	2-3501 Sicheloff T M
2-3094 Webster E L	2-3232 Walker R M	2-3369 Morgan J V	2-3502 Goodman R H
2-3095 Lynch E B	2-3233 Wright H G Distr	2-3373 Boney Paisley	2-3504 Atwater J M
2-3096 Fitchett W R	2-3234 Chilton S W	2-3375 Williams C R	2-3505 Lewis F D & Son
2-3097 Charlyne's Tourist Home	2-3235 Hutton J R	2-3376 Carlton W J	2-3506 Lovings J E
2-3098 Wills A W Mrs	2-3236 Traeler A H	2-3378 Starr Raymond	2-3508 Maelln Henry
2-3100 Apple E D	2-3237 Simpson G N	2-3379 Huffiner G D	2-3509 Dozier E V
2-3101 Toler Bertha	2-3238 Jeffress E B	2-3381 Whiteside Carl	2-3510 Perry R E
2-3102 Pennington C B	2-3239 White W H	2-3382 Gate City Roofing	2-3511 Hobbs Rly
2-3103 Woman's Clinic	2-3240 Teachey J C	2-3384 Lee Ora Mrs	2-3512 Mathews R W
2-3103 Dunn R B	2-3241 Rankin R J	2-3385 Herndon W L	2-3513 Hunter R N
2-3105 Red Jacket Coal Sls	2-3243 Garrell L H Mrs	2-3386 Mirror Beauty	2-3514 Patterson F W
2-3106 Red Jacket Coal Sls	2-3244 Thompson C V	2-3387 Williams H K	2-3515 Anderson F E Mrs
2-3107 Binswanger & Co	2-3245 Church A B Mrs	2-3389 Liles L V	2-3516 Harvey W V
2-3107 Armstrong Corh	2-3246 Simmonds A T Mrs	2-3390 Sawyer Theo	2-3519 Martena J M
2-3108 Binswanger & Co	2-3247 Lyles J A	2-3391 Watson L S Mrs	2-3520 Muse D H jr
2-3108 Armstrong Corh	2-3251 Doss C B	2-3392 Eller A H	2-3521 Massey D F
2-3111 Donnell C L	2-3254 Weatherby A E	2-3393 Cooper M L Mrs	2-3522 Knight H E
2-3112 Gboro Hotel	2-3255 Fine G C	2-3394 Hood E A	2-3523 Prefontaine J E
2-3113 Gboro Hotel	2-3256 Patterson W S	2-3395 Alexander Louise B	2-3524 Eure N L
2-3114 Hatgeilas S K	2-3259 Knight N E	2-3396 Oliver D M Mrs	2-3525 Barber C R
2-3115 Thompson Stroud		2-3397 Pye A E	2-3526 Peeler F A
2-3116 Vick Chem		2-3400 Caviness R L	2-3527 Maco Beauty College

- 2-3527 Kendall J L  
2-3528 Vaughan L C  
2-3529 Horton A H  
2-3530 Holmes C V  
2-3531 Hylton A A  
2-3532 Gilmore Clara M  
2-3533 Peltz Mary Mrs  
2-3536 Hippias M T  
2-3537 Pass C M  
2-3539 Dempsey L E  
2-3541 Sternberger Sigmon  
2-3543 O'Connor Tom Florist  
2-3544 Hanner D N  
2-3545 Pugh C E  
2-3548 Tennin M W  
2-3549 Wood T C  
2-3551 Newman J D  
2-3552 Spahnour W A  
2-3553 Lindley Nurseries  
2-3554 Sikes T H  
2-3555 Davis F E  
2-3556 Weinstein S B  
2-3558 Caldwell David Sch  
2-3559 Saleeby R A  
2-3560 Rypins F J  
2-3561 Kirkman D R  
2-3562 Overstreet Linton  
2-3563 Roberts E D  
2-3566 Hunter F M  
2-3567 Blunt S D Mrs  
2-3568 Roland J A  
2-3569 Boone R J M  
2-3571 Strunks L A  
2-3572 Pierce C E Co  
2-3573 Taylor H G  
2-3574 Ford S D  
2-3575 Mason E D  
2-3577 Taylor M L  
2-3578 Allison Sadle Mrs  
2-3579 Maynard D L  
2-3581 King A H Mrs  
2-3582 Green J G  
2-3583 Lindley J V  
2-3585 Mulvey H G Mrs  
2-3586 Stanley Htg  
2-3587 Steele-Heddie Mfg  
2-3589 Lambeth H C  
2-3591 Ely Rufus  
2-3592 Fogleman R L  
2-3593 Davis H W  
2-3595 Wafco Mills  
2-3596 Sink H H  
2-3597 Stokes P B  
2-3598 King M G  
2-3601 Holt Mexczie  
2-3602 Kon-Gay Labys  
2-3602 Piedmont Barber & Beauty Sup  
2-3603 Williamson M L  
2-3604 State Farm Ins  
2-3605 Barbee H F  
2-3606 Reece M L  
2-3607 Johnson D M  
2-3608 Crouse G W  
2-3609 Player Willa B  
2-3610 McLennan R B  
2-3611 Padgett R J  
2-3612 Kilpatrick N O  
2-3613 McCormick J E  
2-3615 Lethco C M  
2-3616 Mungo Lowell  
2-3617 Lilly M R Mrs  
2-3618 Dudley W C  
2-3619 Prevette's Cafe  
2-3621 Cone Moses H Mem Hosp  
2-3622 Kesler W A  
2-3623 Stubblefield E W  
2-3624 Melvin S O  
2-3625 Watson W L  
2-3627 Patterson E S Mrs  
2-3628 Peele S R  
2-3629 Cline N G Mrs  
2-3630 Willis Wm  
2-3631 Galloway J H  
2-3632 Edwards Louise  
2-3633 Guffey S E  
2-3634 Groves Maggie Mrs  
2-3625 George W C  
2-3638 Foster A D  
2-3640 Marshburn R W  
2-3642 Crank J C  
2-3643 Hooker L R Mrs  
2-3644 Langley T E  
2-3645 Sullivan A B Mrs  
2-3646 Sarra L R  
2-3648 Gardner M J  
2-3649 Rankin M L  
2-3650 Johnson L B Mrs  
2-3651 Morrow R S  
2-3652 Mock R B  
2-3653 Tuft Wick Corp  
2-3654 Hobbs C W  
2-3655 Rolton Sam  
2-3658 White Mattie  
2-3659 Herbert Robt  
2-3660 Gregory T L  
2-3660 Tysor R J  
2-3661 Sturm A H Mrs  
2-3662 Herring Alex  
2-3663 Barnes B W
- 2-3663 Laugbridge J C  
2-3664 Hines T H  
2-3664 Thomas Lloyd  
2-3666 Phillips F G  
2-3667 Morgan Wilbur  
2-3669 Newlin M H  
2-3670 Mem Stadium  
2-3671 Schrieber Sidney  
2-3672 Andrew R W  
2-3674 Boles J R jr  
2-3675 Stack R E Mrs  
2-3676 Hobson A L Mrs  
2-3677 Manson W F  
2-3678 Baha' World Faith  
2-3678 Kent L A  
2-3679 Brooks M W  
2-3680 Arnold C W  
2-3682 Slate C H  
2-3683 Johnson Esso Serv  
2-3684 Gregg N L  
2-3685 Butler G H  
2-3686 Lindsay Leroy  
2-3687 Wheeler C E Mrs  
2-3689 Porter J A  
2-3690 Foster C W Mrs  
2-3693 Scarboro E M  
2-3694 Teague C C  
2-3695 Sparling Const  
2-3697 Woods L M Mrs  
2-3698 Tankersley W L  
2-3700 Underwood W B  
2-3701 O'Ferrell C D  
2-3702 Steele Mattie  
2-3703 Warner J S  
2-3704 Gotechalk W A  
2-3705 Emerson L B  
2-3708 Bullock T B  
2-3714 Wood H L  
2-3715 Cagle F C  
2-3718 Gregory K C Mrs  
2-3720 Brewer E G Mrs  
2-3722 Hines C A  
2-3723 Parker H R  
2-3724 Murray D N  
2-3725 Tarpley J A  
2-3726 Collins G P  
2-3727 Boyles R F  
2-3728 Beamman W J  
2-3729 Page Albert  
2-3730 Cunningham C D  
2-3731 Seagle W L  
2-3732 Sanders E Y  
2-3733 Hedgpath A L Mrs  
2-3734 Thomas E W  
2-3735 Stewart I C Mrs  
2-3736 Allen Mach Wks  
2-3736 Dickenson Sls & Eng  
2-3736 Hercules Mach Wks  
2-3737 Williams Walter  
2-3738 Stigall Myrtle Mrs  
2-3739 Kiser Mose  
2-3740 Browning A B Mrs  
2-3742 Knowles C H  
2-3743 Indemnity Ins  
2-3743 N Am Co  
2-3743 Wincoff J B  
2-3744 Carlson C F  
2-3745 Jones Ida S  
2-3747 Carter L L  
2-3749 Faircloth G M  
2-3752 Elec Mtr Serv  
2-3752 Starr J W  
2-3755 Buckner D E  
2-3756 Linker L F  
2-3757 Matlock T L  
2-3758 Wolfe M E Mrs  
2-3759 Turner G A  
2-3761 Turner W J  
2-3762 Atkinson E K  
2-3762 Burgess D S  
2-3763 DeBoe G H  
2-3764 Hinshaw R W Mrs  
2-3765 Bryson V H  
2-3766 Stewart Lessie W Mrs  
2-3767 Oettinger E M  
2-3768 Walsh M T Mrs  
2-3771 Ellison M B Mrs  
2-3772 Manz J A  
2-3774 Adcock I R Mrs  
2-3775 Johnson C R  
2-3776 DeVane F L  
2-3777 Bellemead Cash Gro  
2-3777 Tate W W  
2-3778 Pruett R B  
2-3779 Rusch R A  
2-3780 Crumpler L R  
2-3780 Woods E J  
2-3782 Hornedy Bertie Mrs  
2-3783 Hayes Dallas  
2-3785 Riddle J S  
2-3786 Holland O L Mrs  
2-3787 Harris L W Mrs  
2-3788 Pierson C T  
2-3789 Moffett R P  
2-3790 Gilbreath J F  
2-3791 Powers J H  
2-3792 Handy Margt H  
2-3793 Long H H  
2-3795 Lynch A D Mrs  
2-3796 Royal J M  
2-3797 Goodwin J A
- 2-3798 Sharp L E  
2-3801 Powell L W Mrs  
2-3802 Long O M Mrs  
2-3803 Champion J C  
2-3804 Potts Food Store  
2-3805 Cunningham Wille  
2-3807 Smith D J  
2-3808 Bethel W A  
2-3810 Ivey Wm  
2-3811 Fuller Clarence  
2-3813 Fogleman G P  
2-3816 Clendenin K C  
2-3818 Pitchford E L Mrs  
2-3820 Harris R B  
2-3821 Proffitt M P  
2-3823 Clegg R W  
2-3824 Occidental Life Ins  
2-3824 Cox W T  
2-3825 Stephenson Clyde  
2-3826 Lyon B P Mrs  
2-3829 McMasters H C Bicycle & Key Repr  
2-3830 Dohm H A  
2-3831 Scruggs R H  
2-3832 Friden Calculating Mach  
2-3832 Hutton Business Serv  
2-3833 Duke E L Mrs  
2-3834 Flower G W  
2-3835 Campbell D W  
2-3837 Beatty J H  
2-3838 Johnson M E  
2-3839 Malin D M Mrs  
2-3840 Warden A J  
2-3843 Wrenn D L  
2-3845 McCoy R E  
2-3846 Buie C P Mrs  
2-3847 Howerton & Howerton  
2-3848 Petty N B Mrs  
2-3848 Stuart A J  
2-3851 Morgan E F  
2-3852 White Dora Mrs  
2-3854 Potter G E  
2-3856 Varner H N  
2-3857 Hussey M M Mrs  
2-3858 Massey J P  
2-3859 Martin Joseph  
2-3850 Carnegie Negro Library  
2-3853 Blaylock A D Mrs  
2-3855 McDonald G D  
2-3860 Marks Arnold  
2-3861 Humphrey V H  
2-3862 Friendly Mkt  
2-3862 Broadnax Tommy  
2-3863 Hines W A  
2-3864 Starr H J Mrs  
2-3866 Landreth B C Mrs  
2-3868 Carey M T  
2-3869 Field H C  
2-3870 Whittington G W  
2-3871 Ballard Phila M  
2-3872 May Grace Mrs  
2-3873 Wolfe J B  
2-3874 Burgess C S  
2-3875 Parker O V  
2-3876 McDowell O C Mrs  
2-3877 Hampton W M  
2-3879 Manigault Boston  
2-3880 Berry W H  
2-3881 Boston Sample Shoe Store  
2-3883 Moore W K  
2-3884 Ogburn J L  
2-3885 Wyrlick Bradley Shade & Drapery  
2-3886 Vanstory C M  
2-3887 Carr P A  
2-3888 Bob's Sea Food Mkt  
2-3889 MacDonald J C  
2-3890 Wilkinson W C  
2-3891 Parr L E  
2-3892 Kendall H W  
2-3894 Ellis A M Mrs  
2-3895 Braxton E C Mrs  
2-3896 Laughlin M J  
2-3897 Wallace E L  
2-3898 Thompson G M  
2-3900 Altman H H  
2-3901 Craxen K D  
2-3902 Matherly W F  
2-3902 Stout V W  
2-3905 Bunting W H  
2-3906 Cheek J S  
2-3906 Harris J W  
2-3906 Mullis J G  
2-3909 Richardson W A  
2-3910 Royal R P  
2-3911 Johnson Mattie Mrs  
2-3912 Davidson H M  
2-3913 Webster D L  
2-3915 Ayelette W A  
2-3916 Patterson J C  
2-3917 Carter Flossie Mrs  
2-3918 Davis J M  
2-3919 Singletary W C  
2-3920 Freeland J V  
2-3921 Grant W T Co  
2-3922 Wright D C
- 2-3923 Brantley Nell Mrs  
2-3924 Teague C H  
2-3926 Plaeager A F  
2-3927 Turner's Texaco  
2-3928 Sechrest J H  
2-3929 Razzette R L  
2-3930 Wright H G  
2-3931 Moseley R F  
2-3932 Price J C Sch  
2-3933 Greenberg S S  
2-3934 Dates S S Mrs  
2-3938 Wray W T Mrs  
2-3939 Natl Shirt & Hat  
2-3940 Hall D C  
2-3942 Blair W H  
2-3943 Ritter L C  
2-3944 Crawford W N  
2-3945 Womble Ralph  
2-3947 Steffe J R  
2-3948 Williams E T Mrs  
2-3950 Miles G S  
2-3952 Bass L T  
2-3954 McMasters Sarah Mrs  
2-3955 Ruth's Remnant  
2-3956 Houchins C F  
2-3957 Lent J R  
2-3958 Dixon J W  
2-3960 Kelly R S  
2-3961 Nichols Jessie Mrs  
2-3964 Gill Neva Mrs  
2-3965 Crews C F  
2-3966 Teague Esther J  
2-3967 Sides Estelle  
2-3968 Mayes Lucy Mrs  
2-3969 Lucas R C  
2-3970 Poole F R  
2-3971 Lewis J W  
2-3972 Barnes W M  
2-3973 Huckabee S M  
2-3974 Register J F  
2-3975 Ward T O  
2-3976 Davant E L  
2-3977 Estes A J  
2-3978 Annas P D  
2-3979 Smith R T  
2-3980 Rockett W C  
2-3981 Johnson B F Mrs  
2-3982 Chandler J H  
2-3983 Coble R P  
2-3984 Scott A B  
2-3985 Ducker A L  
2-3986 Stone Roxie Mrs  
2-3987 Pearman T P  
2-3988 Miller Sandy  
2-3989 Hughes R J  
2-3989 Smith E C Mrs  
2-3990 Cone Mills  
2-3992 Kivett's Curb Mkt  
2-3993 McCallum M M Mrs  
2-3994 Hole C B Mrs  
2-3995 Barham C F  
2-3996 Evans D E  
2-3997 Setzer M B  
2-3998 Ehly R E  
2-4002 Cox R W  
2-4003 Guilford Soda  
2-4005 Howerton Z H  
2-4006 Johnson N T  
2-4007 Olivers Drug  
2-4009 Milloway F L Mrs  
2-4010 Montgomery B M  
2-4011 Taylor E D  
2-4012 Stafford Mamie  
2-4013 Phipps S B  
2-4015 Apple A W  
2-4016 Am News  
2-4017 Novell A W  
2-4020 Shumaker R W  
2-4021 Patterson A L Mrs  
2-4022 Shaffer S W  
2-4024 Cole J H  
2-4026 White P C  
2-4027 Starr P C Mrs  
2-4028 Holliday Margt Mrs  
2-4029 Foust T R  
2-4030 Smith J B  
2-4031 Powell Mary M  
2-4033 Cutting C W  
2-4034 Prevatt J T  
2-4035 Friendly Ins Agcy  
2-4037 Routh C S  
2-4038 Nichols E D  
2-4039 Martin C S  
2-4039 Tuck G W  
2-4040 Coble J B  
2-4041 Hassell E G Mrs  
2-4042 Canada Robt  
2-4043 Cole & Wilkerson Gros  
2-4044 Holderness Howard  
2-4045 Noah F T  
2-4047 Joseph P M  
2-4049 McCallum M L  
2-4052 Allen F L  
2-4050 Beckham B H  
2-4051 O'Connell O M Mrs  
2-4053 Anthony J B  
2-4053 Paterson F M  
2-4054 Turner Thos  
2-4055 Purgason F W  
2-4056 Collison Murray

- 2-4056 Petroleum Equip  
 2-4057 Bultman Thelma E  
 2-4058 Cameron Archie  
 2-4060 Fitzgerald W H  
 2-4061 Bumgarner S J  
 2-4062 Watkins Emily H  
 2-4064 York C A Mrs  
 2-4065 Street M B Mrs  
 2-4066 Harris Frank  
 2-4066 Sledge R A  
 2-4067 Booker C  
 2-4068 Deal C C  
 2-4068 Stimpson J L  
 2-4069 Williams C A  
 2-4070 Glass G H  
 2-4071 Gresson W H  
 2-4072 Snyder T H  
 2-4074 Snyder K B Mrs  
 2-4075 Schlayer C R  
 2-4076 Minor Nannie W  
 2-4076 Eanes H C  
 2-4079 Redhead J A J  
 2-4080 Weaver E M  
 2-4082 Stuck Wm  
 2-4083 Everhart C B Tran  
 2-4085 Reilly J F  
 2-4086 Hinkle C T Mrs  
 2-4087 Deaton W H  
 2-4088 Actma Casualty & Surety  
 2-4088 Actma Life Ins  
 2-4088 Actma Life Ins Agcy  
 2-4089 Johns E H  
 2-4091 Willis C C  
 2-4092 Vaughn V A  
 2-4093 Smith L M Mrs  
 2-4094 Stewart Florence  
 2-4095 Glow Diaper Serv  
 2-4096 Brown H C  
 2-4101 New Home Bldg Sup  
 2-4103 Stone C P Mrs  
 2-4104 Ice Del  
 2-4105 Ice Delivery  
 2-4106 Matney T W  
 2-4107 Jones-Lewis Furn  
 2-4109 Dixie Bedding  
 2-4114 Barefoot J C  
 2-4115 Caffey J W  
 2-4116 Self C H  
 2-4118 Brown Geo C & Co  
 2-4119 Brown Geo C & Co  
 2-4121 Owens G D  
 2-4122 Ledwell J H  
 2-4123 Elec Sup & Equip  
 2-4125 Stevens C H  
 2-4126 Ford E B  
 2-4127 Sutton's Florist  
 2-4129 Brandt J W Mrs  
 2-4131 Garrett E B Co  
 2-4133 Wyrick S T & Co  
 2-4133 Mehoffle Harriet E  
 2-4136 Freedman Arth  
 2-4137 Piedmont Prod  
 2-4138 Piedmont Prod  
 2-4139 Liberty Mkt  
 2-4141 Gboro Police Dept  
 2-4146 Golden R J  
 2-4146 Inter-Ocean Ins  
 2-4148 Business Men's Health Club  
 2-4148 Y M C A  
 2-4150 Lane's Lndry  
 2-4152 Jennings Ella Mrs  
 2-4153 Brown T E  
 2-4154 McDuffie Eubanks Drug  
 2-4157 First Mtge Corp  
 2-4157 Moore & Turner  
 2-4157 Bradley Jack  
 2-4158 First Mtge Corp  
 2-4158 Moore & Turner  
 2-4159 Lane's Lndry  
 2-4161 Va-Carolina Chem  
 2-4163 S Atlantic Bonded Whse  
 2-4165 Univ C I T Credit  
 2-4167 Master Serv Sta  
 2-4167 Jones E E  
 2-4169 Rhodes Inc  
 2-4171 Kearns Palnt  
 2-4174 Am Bonding of Baltimore  
 2-4174 Hartford Steam Boiler & Insp  
 2-4174 Wimbish Ins Agcy  
 2-4175 Wimbish Ins Agcy  
 2-4176 Wimbish Ins Agcy  
 2-4180 Mtr Finance  
 2-4181 Anderson W I  
 2-4184 Anderson W I  
 2-4185 Maynor J L  
 2-4187 Benbow E P  
 2-4187 McAllister J C  
 2-4187 Ravenel S F  
 2-4189 Mtr Fln  
 2-4191 Cone Export & Comm  
 2-4195 Atlantic Coal & Oil  
 2-4195 Stokol of NC  
 2-4200 Merritt J F  
 2-4201 McLean A B  
 2-4202 Wooten T A  
 2-4203 Yeatles J F  
 2-4204 Holland B O  
 2-4205 Allen H V Htg Contr  
 2-4207 Terry F P  
 2-4209 Younts W E  
 2-4210 Phillips A L  
 2-4211 Rich H W  
 2-4212 Blich E A  
 2-4213 Powell R F  
 2-4214 Dees R P  
 2-4215 Greeson R P  
 2-4216 Stevens F M  
 2-4217 Robinson Bernard  
 2-4218 Sherrill S M Mrs  
 2-4219 Cary R D  
 2-4220 Warwick H C  
 2-4221 Jones J P  
 2-4222 Fry F S  
 2-4222 Teague C M Mrs  
 2-4224 Lotus Restr  
 2-4226 Foust C M Mrs  
 2-4227 Witherspoon A J Mrs  
 2-4229 Fordham C C  
 2-4230 Butts K E  
 2-4231 Jones L A Mrs  
 2-4232 Kirby L P Mrs  
 2-4234 Gboro Heart Assn  
 2-4234 Gboro T B Assn  
 2-4235 Jarvis L L  
 2-4236 Greul J E  
 2-4237 Williams L C  
 2-4238 Clark E W Mrs  
 2-4239 Sunset Hills Restr  
 2-4240 Ennis G C  
 2-4241 Clymer H H  
 2-4242 Leonard M E  
 2-4243 Kanoy P O  
 2-4244 Fluharty W B Mrs  
 2-4245 Flynt H A  
 2-4246 Phoenix Mut Life Ins  
 2-4246 Freeland G G  
 2-4246 Foust H P  
 2-4247 Walton G S Mrs  
 2-4248 O'Brien C C  
 2-4249 Murphy P  
 2-4250 Ham W M  
 2-4251 Paylor T C  
 2-4252 Childress P W  
 2-4253 Butler R M  
 2-4254 Carroll C L  
 2-4255 Stout L J Mrs  
 2-4256 Powell S C  
 2-4256 Thurman D T Mrs  
 2-4257 Osborne L C Mrs  
 2-4259 Sloan H B  
 2-4261 Owen O M  
 2-4262 Stroud Robt  
 2-4263 Callaway L F  
 2-4264 Smith Food Mkt  
 2-4265 Taylor R S Mrs  
 2-4266 Thomas E J Trans  
 2-4267 Fox J A  
 2-4268 Jacobs Cyril  
 2-4269 Ray W E  
 2-4270 Britton G T  
 2-4271 Walker R M  
 2-4272 Southland Life Ins  
 2-4273 Davenport R K  
 2-4274 Duke Pwr  
 2-4277 Goss Thos  
 2-4278 Hauser L B Mrs  
 2-4279 Glascock E C Mrs  
 2-4280 Railroad W P  
 2-4281 Norwood G J  
 2-4282 Hunt T P  
 2-4283 Sifemore Gertrude Mrs  
 2-4284 Gillie L P  
 2-4285 Serunian V H  
 2-4286 Woman College U of NC  
 2-4287 Palmer M P  
 2-4288 Russell L C  
 2-4289 Blackwell E H  
 2-4290 Thomas L E  
 2-4291 Little O E  
 2-4292 Bennette G R  
 2-4293 Millikan R C  
 2-4295 Carter K A Mrs  
 2-4296 Gaines R T  
 2-4297 Crews C R  
 2-4300 Hollowell D R & Co  
 2-4301 Refrg & Butcher Sup  
 2-4302 Hendley F F  
 2-4303 Johnson J E  
 2-4304 Corbltt C W  
 2-4305 Gool Mildred R  
 2-4306 Zollicoffer B A Mrs  
 2-4308 Equitable Life  
 2-4308 Barber C R  
 2-4309 Coleman A O  
 2-4310 NC Ins Adjusters  
 2-4310 Smith W H  
 2-4311 Parlish J R  
 2-4312 Jenkins R K  
 2-4313 Paschal W S  
 2-4314 Carpenter H O  
 2-4316 Sisson L S Mrs  
 2-4317 Showfety F K  
 2-4318 Weaver W H  
 2-4320 Carmon F J  
 2-4321 Heine F R  
 2-4322 Cozart S R  
 2-4323 Apple A E  
 2-4324 McPheeters R A  
 2-4325 Barbee R H  
 2-4326 Koury F M  
 2-4327 Thurman N E Mrs  
 2-4328 Coble L G  
 2-4329 Hagan Dairy Sup  
 2-4330 Jackson Saml  
 2-4332 Levin S H  
 2-4334 York Hall  
 2-4336 Proximity Beauty  
 2-4337 Fleming C W  
 2-4337 Holden P E  
 2-4338 Roser W H  
 2-4339 Gillie J C  
 2-4340 Elmore N L Mrs  
 2-4341 Peeler Geo  
 2-4342 Benton W J  
 2-4343 Grantham C H  
 2-4344 Isler H S Mrs  
 2-4345 Foster M F  
 2-4347 Turner E L Mrs  
 2-4348 Tuttle R S  
 2-4349 Kinney H C  
 2-4352 Moring P B  
 2-4353 Booker W G  
 2-4354 Taylor J M  
 2-4358 Gospel Tabernacle of the Christian  
 2-4358 Williams H P  
 2-4360 Hartsook C H Mrs  
 2-4361 Wray P W  
 2-4362 Brown J W  
 2-4363 Rhodes H C Co  
 2-4365 Jefferson B R  
 2-4366 Ozwent J G  
 2-4367 Colonial Music  
 2-4368 Ammons J C  
 2-4369 West W B  
 2-4370 Fanuel Mozelle Mrs  
 2-4372 Sיעele C B Radio  
 2-4372 Wiggins Nathl  
 2-4373 Starr L T  
 2-4374 Kirkpatrick J F  
 2-4375 Saleeby E E  
 2-4376 Stratford R L  
 2-4378 Bray F F  
 2-4379 Thompson L V  
 2-4380 Warner D O  
 2-4381 Cameron T A  
 2-4382 Knight P E  
 2-4382 Murphy John  
 2-4383 Powers J R  
 2-4384 Hopkins C B Mrs  
 2-4385 Sedgfield Club  
 2-4386 Jewel Tea  
 2-4388 Rives M L Mrs  
 2-4389 Cobb D C  
 2-4390 Lippard W M  
 2-4391 Wilson G A Mrs  
 2-4392 Ammons A V  
 2-4393 Reese W R  
 2-4394 Lowe A C  
 2-4395 Ray W J  
 2-4397 Wimbley R V  
 2-4398 Pettit P M  
 2-4400 Funderburk A B Mrs  
 2-4401 McCollum R W Co  
 2-4402 Parks K L  
 2-4403 Kimbro S J  
 2-4404 Sosik Serunian Rug  
 2-4405 Thigpen M M  
 2-4406 College Pl Meth Ch  
 2-4408 Holt M R Mrs  
 2-4408 Johnson Prince  
 2-4409 Davis L S  
 2-4410 Bennett H F  
 2-4411 Lineberry G G  
 2-4413 Keeley Inst  
 2-4415 Jinnette J C  
 2-4416 Haith Robt  
 2-4417 Ingram J L  
 2-4418 Fleet J B  
 2-4419 Dean P R  
 2-4420 Glenn R V  
 2-4421 Kersey S P  
 2-4422 Ownbey A D  
 2-4423 Plyler A W  
 2-4425 Owens C M  
 2-4426 Simmons D W Mrs  
 2-4427 King V L  
 2-4428 McLeod W T  
 2-4429 Caskey R L  
 2-4433 Daniel T G  
 2-4434 Hoghead W K  
 2-4437 Norman Lula  
 2-4438 Cannon J A  
 2-4439 Jones L W  
 2-4441 Jordan R J  
 2-4442 Glover M C Mrs  
 2-4444 Barrieks Food  
 2-4445 Beard E N Lbr  
 2-4446 Dark W E  
 2-4447 Shaffer J M Mrs  
 2-4447 Sellars Margt  
 2-4449 Hay A M  
 2-4450 Southeasten Bldg  
 2-4451 Alexander R B  
 2-4453 Shelton J W  
 2-4454 Spang R G  
 2-4455 Profontaine J E  
 2-4456 Hill R E  
 2-4458 Bourghs S P  
 2-4459 York E B  
 2-4460 Jordan Vaudie Mrs  
 2-4461 Peeler Constance Mrs  
 2-4462 Thornlow G E Mrs  
 2-4463 Ward T H  
 2-4465 Warmath J T  
 2-4466 Spencer R J  
 2-4467 Moore Business Forms  
 2-4469 Pearson P C  
 2-4468 Community Beauty  
 2-4468 Jones E R  
 2-4471 Cobb H V  
 2-4472 White E E  
 2-4473 Beal J C  
 2-4474 Ballard V H  
 2-4477 Hester M A Mrs  
 2-4478 Boren C A  
 2-4479 Whisonant R O  
 2-4480 Fryman O L  
 2-4481 Hopkin R B  
 2-4482 Rogers L W  
 2-4483 Talley C O  
 2-4484 Chandler W C  
 2-4485 Bachtel C M  
 2-4486 Maness J O  
 2-4487 Showfety A J  
 2-4488 Neese T E  
 2-4489 Spahnour J T  
 2-4490 Peele B C  
 2-4491 Lowdermilk J H  
 2-4492 Woods J J  
 2-4493 Stevens C A  
 2-4494 Mendenhall W D  
 2-4496 Hayes W M  
 2-4497 Sharp E W  
 2-4498 Pritchett E M  
 2-4500 Burke Essie Mrs  
 2-4501 Downs J O  
 2-4501 Investors Diversified Services  
 2-4502 Smith Bernice E  
 2-4503 Long J S  
 2-4504 Gourley W  
 2-4507 Dick's Ice Cream  
 2-4508 Campbell L W Mrs  
 2-4509 Hodges L D  
 2-4510 Davis R B  
 2-4511 Grymount Kennels  
 2-4512 Treadwell R S  
 2-4514 Knight J R  
 2-4514 McDuffie Eubanks  
 2-4515 Tilley W I  
 2-4516 Carruthers Woodrow  
 2-4517 Sockwell W T  
 2-4518 Team J R  
 2-4519 Redmond F D  
 2-4521 Simpson W G  
 2-4522 Floyd E W Mrs  
 2-4523 Hastings's Gro  
 2-4524 Bland's Mus Store  
 2-4525 Blair M K Mrs  
 2-4527 Jenkins W H  
 2-4528 Killam R M  
 2-4529 Thompson J A  
 2-4530 Henderson W D  
 2-4531 Compton Mary Mrs  
 2-4532 Pentress S P Mrs  
 2-4533 Brandt Geo  
 2-4535 Burgess Mary Mrs  
 2-4536 Bridges G H  
 2-4537 Vickory R H  
 2-4538 Farmer Mut Fire Ins  
 2-4539 Cates W D  
 2-4541 Cooke A O Mrs  
 2-4542 VonAspern G S  
 2-4543 Wimbish H E  
 2-4544 Davis W B  
 2-4545 Morrow J W  
 2-4546 Lisk L E  
 2-4547 Sancton J E  
 2-4548 Way J W  
 2-4550 Craven J B  
 2-4557 Smith-Courtney  
 2-4561 Kriegsman's  
 2-4562 Kriegsman's  
 2-4566 Dodson R W  
 2-4567 Southern Rubber  
 2-4569 NC Equip  
 2-4563 Monarch Elev & Mach  
 2-4563 Morrils R V  
 2-4570 Brady M L  
 2-4571 LeBauer & LeBauer  
 2-4573 Kester Furn  
 2-4575 Starmonth Forest Country Club  
 2-4577 Uptown Esso Serv  
 2-4577 Uptown Stge Gar  
 2-4582 Lincoln St Jr Hi Sch  
 2-4583 Siske B J  
 2-4584 Stevens Ins  
 2-4585 Stevens Ins  
 2-4586 Western Auto  
 2-4587 Western Auto  
 2-4589 Coble H L Consta

- 2-4591 Corn Prod Sls  
2-4593 Am Oil  
2-4595 Wolfe C B  
2-4597 Gallimore L B  
2-4598 Gallimore L B  
2-4600 Rayle R E  
2-4601 Leonard Roy  
2-4602 Bianchi B A  
2-4602 Mitchell R W  
2-4603 Eure N L  
2-4604 Stone J M  
2-4605 Cole R S  
2-4606 Compton Gro  
2-4607 Hodgkin Roofing &  
Sup  
2-4608 Carr M E  
2-4609 County Sheriff  
2-4610 Dyer G I  
2-4611 Kroening W H  
2-4612 S Elm St Chns  
2-4613 Sheppard C A  
2-4614 Brockman O R  
2-4615 Neese T J  
2-4616 Ritch P H  
2-4617 Secu Life & Tr  
2-4619 Nicholson Melva L  
2-4620 Lucas E G  
2-4621 Smith S L  
2-4622 Cassetta F A  
2-4624 Cone S M  
2-4625 Carter Olivia  
2-4626 Cornelius D S  
2-4627 Liquid Carbonic  
2-4628 Coe J N  
2-4629 Ayres J J  
2-4631 Button J B  
2-4632 Rogers S S  
2-4633 Booker W Y  
2-4634 Dees R O  
2-4635 Low J H  
2-4636 Stone J E  
2-4637 Guess J J  
2-4639 Pugh L M Mrs  
2-4641 Draffin B C  
2-4642 Barnard H R  
2-4643 Lowe W C  
2-4644 Kline D P  
2-4645 Bilbro W L  
2-4646 Weill C L  
2-4647 Causey G L  
2-4648 Rudd T F  
2-4650 Walker M B Mrs  
2-4652 McLaughlin W H  
2-4654 Amos Ins Agcy  
2-4655 Whittington I M Mrs  
2-4659 Jones C D  
2-4660 Apple W A  
2-4661 Crayton M A Mrs  
2-4661 Simmons W S  
2-4662 Pugh K C  
2-4664 Rieves W E  
2-4665 Tate J C  
2-4666 Cone B  
2-4668 Brooks J B  
2-4670 Grantham E P  
2-4671 Smith G M  
2-4673 Natl Life  
2-4674 Deaton J R  
2-4675 Lee L H  
2-4676 Nelson L R Mrs  
2-4677 Hanf L A Mrs  
2-4677 Womble W H  
2-4678 Stewart L G  
2-4679 Winford A L  
2-4680 Bennett C E  
2-4681 Dolan Hugh  
2-4682 Keith J G Mrs  
2-4685 Murray J E  
2-4687 Hog O H  
2-4689 Crnfield V P Mrs  
2-4691 Lynn R O L  
2-4692 Macupa Joseph  
2-4693 City Opticians  
2-4694 McKnight T A  
2-4695 Redwine Radio Shop  
2-4696 Whittington P B  
2-4697 Brant Tex Mach  
2-4698 Lindsay Maude Mrs  
2-4700 Blackwood & Winston  
2-4700 Pitt C E  
2-4701 Kaelin J J  
2-4702 Andrew L A  
2-4703 Thompson J B Mrs  
2-4705 Johns Ralph  
2-4706 Ennis E D  
2-4708 Unique Elec  
2-4709 Zimmerman R G  
2-4711 Miller E F  
2-4712 Salz J W  
2-4713 Stone C E  
2-4715 Davis Wm  
2-4716 Steele L T Mrs  
2-4717 Fogleman Coe P Mrs  
2-4718 Jonston J  
2-4719 Davis H H  
2-4720 Bryum H G  
2-4721 Griffin E F  
2-4723 Weatherly L E Mrs  
2-4724 Farmer W D  
2-4724 Mills W H  
2-4725 Crowder R W
- 2-4726 Fuller F C Cln &  
Waxing  
2-4727 Grady U S  
2-4728 Lane Mayme L  
2-4729 Yarbrough B C  
2-4730 Fordham E H  
2-4731 Page K A  
2-4732 York J R  
2-4733 Clark R L  
2-4734 Thomas G J  
2-4735 Wright Clo  
2-4736 McCauley S B  
2-4737 Roberts K L Mrs  
2-4738 Wagoner V W  
2-4739 Tussey F A  
2-4740 Butler L H  
2-4741 West H A  
2-4742 Hoover R J  
2-4743 Wooters H L  
2-4745 Anthony W T  
2-4746 Furray Edna A  
2-4747 Murrey's Wood Wks  
2-4748 Bobbitt E K Mrs  
2-4749 Hester M E  
2-4750 Lindley Elem Sch  
2-4752 Allred E H Mrs  
2-4753 Quinn H I  
2-4754 Bardsdale Studios  
2-4755 Cook Phillip  
2-4756 Hodgkin C E  
2-4757 Fields R D  
2-4758 Stewart Mabel  
2-4759 Morris P G Mrs  
2-4760 Kuykendall E D  
2-4761 Hodgkin K C  
2-4762 Piedmont Hall Nurs-  
ing Home  
2-4762 Thompson L B Mrs  
2-4764 Langley R B  
2-4765 Coltrane W G  
2-4766 Cooper R S  
2-4767 Clapp R L  
2-4768 Holderness & Co  
2-4769 Hester J R  
2-4770 Oden W K  
2-4772 Scarborough J F  
2-4773 Thigpen C E  
2-4774 Williams J L  
2-4775 Cox E L  
2-4776 Deviney J N  
2-4777 Royal Grill  
2-4778 Monroe Florence  
2-4779 Sap O L  
2-4780 Watson C H  
2-4782 Green J G  
2-4783 Williams R L  
2-4784 Miller E C  
2-4785 Gifford A R  
2-4786 Lentz W B  
2-4787 Stone L G Mrs  
2-4788 Blake H D  
2-4789 Ward C L  
2-4791 Hosp Care Assn Inc  
Durham NC  
2-4792 Cooley G E  
2-4793 Starmer C F  
2-4794 Bell R E  
2-4795 Chapman Kath S  
2-4797 Griffin S H  
2-4798 Simmons S B  
2-4800 Groome Tire  
2-4801 Link J H  
2-4802 Banks Clo Co  
2-4803 Council J T  
2-4805 Paschal L F  
2-4807 Parks J J  
2-4809 Sutton M L  
2-4811 Burgess Annle Mrs  
2-4812 Acme Cabinet  
2-4812 Squires S G  
2-4813 Barnes H A  
2-4814 Clarke L E  
2-4815 Melvin A C  
2-4816 Politis Davis  
2-4818 Milton Jack  
2-4820 Vick Chem  
2-4821 Melvin R V  
2-4823 Clegg R M  
2-4824 Lewey N L Mrs  
2-4825 Schlosser's Mkt  
2-4826 Forsyth S V  
2-4829 Young J R  
2-4830 Goodwin F O  
2-4831 McAdoo Wm  
2-4832 Holder D O  
2-4833 Osborne H T  
2-4835 Elkins Extr Serv  
2-4836 Eflrd's Dept  
2-4837 Wimbish A A Mrs  
2-4838 Boyles R S Mrs  
2-4840 McAdams T A  
2-4842 Wheeler B H Mrs  
2-4844 Hutchinson R J  
2-4845 Lowax R A  
2-4846 Davis James  
2-4847 Voehringer J K  
2-4849 Pilot Life  
2-4849 Jackson Maggle Mrs  
2-4850 Meadows J L  
2-4851 Ramsey W E  
2-4852 Trexler D H
- 2-4854 York W C  
2-4855 Barnett L S  
2-4856 Cox W T  
2-4857 Pugh J M  
2-4858 Leonard W O  
2-4860 Edwards Frank  
2-4861 Bishop Block Shell  
Serv  
2-4861 Wilson C E  
2-4862 Russell B H  
2-4863 Lowman J G  
2-4864 Kontoulas N C  
2-4865 Hodge E J  
2-4866 Coble A M  
2-4867 Grogan H R  
2-4868 Self W C  
2-4870 Thompson D E  
2-4871 Melnikor Z A  
2-4872 Lumley H N  
2-4875 Leonard A B Mrs  
2-4877 Gibbs W T  
2-4879 Durham C W  
2-4882 Ziegler S C  
2-4884 Burgess Sallie F  
2-4885 Cable J W  
2-4886 Pinnix L A Mrs  
2-4887 Schiffman H W  
2-4888 Wyrick S T  
2-4889 Kinney F X  
2-4891 Leonard R M  
2-4892 Pitts G O  
2-4893 Davidson B D  
2-4894 Wood J M  
2-4896 Crutchfield J B  
2-4897 Sewell H B  
2-4898 Squire M P Mrs  
2-4900 Jenkins A K  
2-4902 Waynick H G  
2-4903 Foster H K  
2-4904 Craven F Duval  
2-4906 Hinnant W V  
2-4907 Osborne T V  
2-4908 Bell B E  
2-4909 Campbell O A  
2-4910 Brooks A L  
2-4912 Anthony G L  
2-4913 Walker Frank  
2-4915 Mitchell Joe  
2-4916 Graham C W  
2-4917 Walton's Shoe Shop  
2-4918 Wharton C R  
2-4919 Hudson T B  
2-4920 Kimrey M L Mrs  
2-4921 Howard Allen  
2-4922 Textile Jwelry  
2-4923 Willis Wm  
2-4924 Butler W H  
2-4927 Brown I C  
2-4928 Craven B F  
2-4929 James W H  
2-4930 City Elec Mach Repr  
2-4931 Allen W O  
2-4932 Raynor J M  
2-4933 Moffitt A R  
2-4934 Cornett B E  
2-4935 Holmes & Thompson  
2-4936 Anderson Margt Mrs  
2-4937 Albright Dorothy H  
2-4938 Wyrick B C  
2-4939 Griffin J H  
2-4941 Blake Const  
2-4942 Greson A W  
2-4943 Carpenter W T  
2-4944 Bennett M B  
2-4945 Puritan Cafe  
2-4946 Leak H P  
2-4947 Allen H W  
2-4948 Henry B A  
2-4949 Burr F K  
2-4951 Almond G F  
2-4952 Williams Minnie  
2-4954 Coe Gro  
2-4955 Powell J C  
2-4958 Wimbish C C  
2-4960 Tucker J A  
2-4961 Covington G W  
2-4962 Life Ins Co of Va  
2-4963 Simson H N  
2-4965 Blair G R  
2-4966 Yancey E C  
2-4967 Brown L R Mrs  
2-4968 Mock C A  
2-4969 Sweat O F  
2-4970 Livingston W D  
2-4971 Flynt G H Mrs  
2-4972 Nichols E W  
2-4973 Asborne W H  
2-4974 Alexander R L  
2-4975 Phillips R W  
2-4977 Pike W K  
2-4978 Henderson W D  
2-4979 Cotton Maret C  
2-4982 Carolina Pntg  
2-4983 Lewis C W  
2-4984 Glenn Fanchon  
2-4985 Wright Clo  
2-4986 Johnson & Aulbert  
Clo  
2-4987 Jennings R A  
2-4988 Miller S H  
2-4989 Danceland
- 2-4989 Mitchell J W  
2-4991 Mitchell B A  
2-4993 Ross R P Mrs  
2-4994 Troxler J C  
2-4995 Aiston E L  
2-4996 Lowe C F  
2-4997 Shannon W H  
2-4998 Thompson Z T  
2-5003 Foust Vernon  
2-5071 Brady J C  
2-5244 Buchanan E W  
2-5454 Norman G W  
2-5559 Morroh R J Mrs  
2-5927 Green C W  
2-5931 Byrd J D  
2-6001 Apple O L  
2-6002 Robinson A L  
2-6003 Coltrell J F  
2-6012 Baley Pansy T Mrs  
2-6021 Reece G M Mrs  
2-6023 Gulledeg E A  
2-6031 Crowder J M  
2-6032 Pinkelton C L  
2-6033 Paris L F  
2-6034 Crowder G P  
2-6043 Taylor Amy  
2-6044 Green Edw  
2-6063 Lindley M F  
2-6071 Leonard R W  
2-6074 Taylor F D  
2-6091 Kittrell Edw  
2-6092 Steele James  
2-6094 Kittrell Edw  
2-6102 Hornady J D  
2-6111 Linberky C W  
2-6112 Burke E C Mrs  
2-6112 Cheek J B  
2-6113 Solomon F T  
2-6114 Roberts R V  
2-6121 Hussey Harrison  
2-6122 Hancock Claud  
2-6123 Winslow P B  
2-6124 Linberky A E Mrs  
2-6131 Ward R J  
2-6132 Brown H E  
2-6134 Huatt F A  
2-6162 Basinger D E  
2-6163 Falls R P  
2-6164 Bailey R L  
2-6171 Ball C E  
2-6173 Morgan W E  
2-6191 Goolsby L F  
2-6194 Clark Martha Mrs  
2-6201 Preston N M  
2-6204 Gideon John  
2-6223 Short E M Mrs  
2-6231 Johnson E S  
2-6232 Shepherd W L  
2-6234 Byerly E G  
2-6243 DeLuca S F  
2-6271 Malone D W  
2-6272 Maness J W  
2-6274 Harris E G  
2-6281 Thom Eliz Mrs  
2-6282 Anderson Arch  
2-6283 Mock Geo  
2-6284 Headen Alvin  
2-6292 Gomo K P  
2-6293 Williams Wally  
2-6323 Patterson A M  
2-6324 Clapp C L  
2-6331 Stevie J R  
2-6333 Schiver Alice  
2-6353 Watson W G  
2-6354 Hamby W W  
2-6362 Gilliland J A  
2-6364 Barber D O Mrs  
2-6373 Hazel Alphonzo  
2-6381 Durham J G  
2-6382 Branson R E  
2-6383 Cockman E L  
2-6384 Ward C C  
2-6391 Barse W A  
2-6401 Clanton Melvin  
2-6402 Tew A M  
2-6411 Farlow R L  
2-6422 Young Frank  
2-6423 Oakes Harry  
2-6431 Marshburn C B  
2-6432 Lemmons H L  
2-6433 Hillard H J  
2-6434 Cox C C  
2-6452 Richards N R  
2-6454 Todd B C  
2-6471 Johnson R B  
2-6481 Brantley J M  
2-6482 Ferebee T M  
2-6484 Hege J L  
2-6491 Carter W L  
2-6492 Bates C D  
2-6501 Moore B C  
2-6503 Turner J E  
2-6521 McDaniel E H  
2-6522 Hlpp L B  
2-6524 Leonard P A  
2-6532 Davis J E  
2-6551 Myers Lewis  
2-6561 Felmlie J S  
2-6563 Upright F H

2-6564 Apple J R	2-7253 Johnson Ellis	2-7804 Worthy Rodger	3-0086 Frazier L D
2-6572 Gaither E B	2-7254 Thomas J W	2-7821 Dixon M B Mrs	3-0088 Scoggins Nathan
2-6574 Mac Kenzie Richd	2-7271 Wyrick R E	2-7823 Shropshire Raymond	3-0089 Hood John
2-6583 Mabors S E	2-7272 Hodgin N D	2-7824 Carroll G A	3-0090 Kernode R G
2-6594 Blacker Ellis	2-7281 Bristow A J	2-7844 Oglesby Hovie	3-0091 Wilkinson J H
2-6601 McDonald A W	2-7291 Patterson J M	2-7853 Stroud V C	3-0092 Kellam C K
2-6603 Wilson Helen Mrs	2-7311 Mason Fannie Mrs	2-7854 McClinton Clara Mrs	3-0094 Bouliware Macon
2-6604 Swann Elbert	2-7321 Yow W T	2-7862 Moore L E Mrs	3-0095 Holt E W
2-6611 Davis F G	2-7324 Lucas B R	2-7864 Kitchen J B	3-0097 Lilley Sallie
2-6615 Cook F A	2-7332 Taylor C E	2-7871 Rumley P D	3-0098 Reynolds J D
2-6621 Karas A P	2-7333 Ricketts Emmie B	2-7873 Allred T H	3-0100 Adams David
2-6631 Phillips R H	2-7334 McKinney R B	2-7874 Walker P C	3-0102 Robinson G A
2-6633 Cook D D	2-7341 McLean Jessie	2-7881 Farrar J W	3-0105 Hopkins W K
2-6641 Cranford A R Mrs	2-7342 Stanford L D Mrs	2-7882 Harkey R L	3-0106 Harrington C J Mrs
2-6642 McKaughan Sallie	2-7351 Ray J M	2-7883 Fulp H J	3-0107 Stewart L M
2-6652 Green Duane	2-7352 Alexander H R	2-7884 Jennings R M	3-0108 Heape J M
2-6661 Craddock C H	2-7353 Waddell E W	2-7893 Bowden D L	3-0109 Schenk J M
2-6662 Moore Virginia Mrs	2-7354 Hines Nathl	2-7911 Frederick C W	3-0110 Jones M M Mrs
2-6663 Barbour D B	2-7362 Hayes H H	2-7913 Hamlin H W	3-0111 Jordan C M
2-6664 Mabe T J	2-7363 Pace Virgie	2-7921 Yanakis Christopher	3-0112 Hall Cora Mrs
2-6671 Fogleman A L	2-7364 Cooper J N	2-7923 Amos Ins	3-0114 Amick Henry
2-6672 Flynn S F	2-7372 Brady E H	2-7923 Martin S R	3-0115 Yours J B
2-6673 Shear Ralph	2-7374 McNeal R J	2-7924 Oakley J A	3-0117 Garner Leonard
2-6692 Farmer Wm	2-7391 Barton R E	2-7933 Norfleet Robt	3-0118 Whaley H H
2-6721 Michall J M	2-7393 Boone H L	2-7941 Nabors C H	3-0121 Bacroft R L
2-6722 Thompson J W	2-7402 Burreis James	2-7942 Stutts Guy	3-0122 Hatley H R
2-6723 Milks L C	2-7403 Mitchell Bernard	2-7948 Barber Nora Mrs	3-0123 White's Mtr
2-6724 Carter C E	2-7410 Greensboro Cigar Box	2-7961 Brown D R	3-0124 Mills E S
2-6729 Fuller Lizzie Mrs	2-7411 Hill L E	2-7962 Easterlin M R	3-0126 Hardy H C
2-6731 McBride N R	2-7412 Royal J B	2-7963 Stephens S C	3-0127 Sharpe L J Mrs
2-6741 Boone M B Mrs	2-7413 Seagraves J A	2-7964 Graves F W	3-0129 Chandler J H
2-6742 Smith F S	2-7414 Jackson L V	2-7971 Southern J C	3-0130 Ramsey E A
2-6743 Hunter E C	2-7423 Andrew J B	2-7972 Clay J J	3-0131 Friendly Chick Shop
2-6744 Taylor L E	2-7442 Schimsher J L	2-8564 Rush Clarence	3-0132 Scott F C
2-6752 Holloway M B	2-7452 Derbyshire S W	2-9230 McDowell Alex	3-0134 Summers H P
2-6761 Oates J L	2-7453 Davis R L	2-9266 Wakefield Treva	3-0136 Doughton Martha L
2-6764 Brown R G	2-7454 Ammons A V	2-9547 West Joseph	3-0137 Jenkins W E
2-6771 Gilmore W M	2-7461 Walker Maybelle	2-9579 Smith C H	3-0139 Harding P R
2-6781 Briggs John	2-7462 Cobb T L	2-9611 Harris W F	3-0140 Kamine Frank
2-6783 Cummings L M	2-7463 Hudson Mary	3-0000 Helms D R	3-0141 Bost J S
2-6784 Cobb C L Mrs	2-7464 Cuthbertson Lawrence	3-0001 Brewer W P	3-0142 Felkel R M
2-6791 Holliday Eula	2-7474 McIntosh Montie Mrs	3-0003 Jenkins C J	3-0143 Gant D E Mrs
2-6793 Donnell Percy	2-7491 Simmons A W	3-0004 Cason Dave	3-0144 Coble C S
2-6794 Carington J L	2-7492 Crutchfield J E	3-0005 Westmoreland B H	3-0146 Gill W T
2-6811 Lanning J R	2-7504 Snipes J W	3-0006 Dooley C C	3-0147 Rice G L
2-6812 Russell J R	2-7511 Perrin R P	3-0007 Branch Bicy Mrs	3-0149 Russell R R
2-6813 Shaver I G	2-7514 Vernon C T	3-0008 Barnes L D Mrs	3-0150 Kennett J G
2-6814 Nelson C S	2-7521 Batchelor J C	3-0009 Haase R W	3-0151 Cole C T
2-6822 Bell R M Mrs	2-7523 Culbreth C M	3-0012 Brewer G A	3-0155 Stewart S J
2-6841 Showfety W R	2-7524 Lewey H L	3-0012 Grant John	3-0156 Baird Harrison
2-6843 Buckner E E	2-7532 Morrow Kate	3-0014 Crews N P	3-0158 Carolina Loom Reed
2-6844 Showfety A E	2-7533 Armstrong G G	3-0015 Morrow B M Mrs	3-0160 Ripley R R
2-6852 Toler J G	2-7553 Wolfe M N	3-0016 Moorefield J L	3-0162 Clemmons D L
2-6853 Rich K E	2-7561 Poole Eunice Mrs	3-0017 Alberty R E	3-0163 Cooper L C
2-6864 Kennedy Alice	2-7562 Weaver Paul	3-0018 Montgomery C W	3-0164 Jones R L
2-6912 Lisenby D D	2-7564 Hammer G H	3-0019 Rice C J	3-0167 Lowe F L
2-6913 McFayden B W	2-7571 Newell W A	3-0020 Bowman J D	3-0168 Chestnut T H
2-6914 Lindsey A H	2-7572 Jones W A	3-0021 Self S R	3-0169 Welch P L
2-6921 White Alex	2-7574 Thornhill R A	3-0022 Paul W J	3-0173 Cox G L
2-6922 Singley M S Mrs	2-7591 Oates F J	3-0023 Adams E M	3-0174 Nelson L L
2-6924 Gilmer Jennie Mrs	2-7592 Phillips J L	3-0024 Armfield Ralph	3-0176 Hodgin R S
2-6932 Brown R J	2-7593 Griffin W A	3-0025 Johnstone T F	3-0177 Kirkard R L
2-6941 Owen D L	2-7594 Killy W M	3-0027 Ferguson N E	3-0177 Kirkman J C
2-6942 Reed J S	2-7601 Brown Estelle	3-0028 Doyle Wm	3-0178 Jacobs Cyril
2-6943 Starling J F	2-7602 Lee J K	3-0029 Bryson M P Mrs	3-0182 Holleman S J
2-6951 Sells W R	2-7603 Johnson Simeon	3-0030 Brown C E	3-0184 Wright R M
2-6952 Wrenn W H	2-7611 McCoy J M	3-0031 Hepler J S	3-0185 Lax E H
2-6953 Bean W E	2-7631 McNeil Emma Mrs	3-0032 Griggs H M	3-0187 Grubbs N M Mrs
2-6954 Busby Furman	2-7632 Hargraves Savannah Mrs	3-0033 Webster W C	3-0188 Huckabee A D
2-6962 Sedgefield Kennels		3-0034 You J L	3-0190 Edmondson E H
2-6981 Steiner P W	2-7633 Coggins Alice Mrs	3-0035 Brady W H	3-0191 Davis I N
2-7011 Paschal J D	2-7634 Wooten J A	3-0037 Kearns H R	3-0192 Suits C B
2-7012 Jarrett J A	2-7641 Mayfield Sweet	3-0038 Bell Eric	3-0193 Speer E P
2-7032 Lewey A J	2-7643 Smith Loyvey Mrs	3-0039 Moomaw Virginia G	3-0194 Cumble A M
2-7033 Nall E E	2-7644 Lash T R	3-0040 Stuckey J W jr	3-0195 Crawford W H
2-7034 Harris J W	2-7651 Hayes Danl	3-0041 Cross W S	3-0196 Greene T M
2-7034 Wood W R	2-7654 Burnett Ernest	3-0042 Murphy Julian	3-0196 Wolfe W B
2-7041 Wilson G W	2-7661 Ingram Anthony	3-0043 Alexander W E	3-0198 Gallimore H L
2-7043 Robertson A C	2-7664 Douglas J H	3-0044 Gauden C R	3-0201 Applewhite J O
2-7051 York C W	2-7671 Roberson R R	3-0045 Murphy V L	3-0202 Gourley W J
2-7052 Boggs N J	2-7672 Allison H P	3-0047 Simpson W A	3-0203 Smith J R
2-7063 Cox I J	2-7674 Ballard Floyd	3-0048 Moore H M	3-0205 Hagood W L
2-7072 Jackson J J	2-7683 Allen C W	3-0049 White H A	3-0206 Freeman F K
2-7073 Hayes Edgar	2-7691 Ross C B	3-0051 Jenkins E C	3-0207 Taylor A W
2-7082 Michael T W	2-7692 Crist J G	3-0052 Brooks A G Mrs	3-0208 Ball L N
2-7083 Adams Herman	2-7693 Martin R T	3-0053 Morgan H E	3-0210 Moore M H
2-7084 Provart H R Mrs	2-7701 Boone E L	3-0055 Williams Maude	3-0211 Bateman W T
2-7084 Thompson F P Mrs	2-7702 Butner H F	3-0056 McDaniel D E	3-0214 Thomas C M
2-7092 Kenerson V S	2-7703 Young H M	3-0057 McCargo J E	3-0215 Wood Susie
2-7094 Altwater A H M	2-7711 Squires P J	3-0058 Butler J W	3-0216 Carruthers R H
2-7111 Williams A N Mrs	2-7713 Ritter's Flowers	3-0061 Brayelle S E	3-0217 Gardner A P
2-7121 Miller Lizzie Mrs	2-7714 Hill J C	3-0063 Basham W M	3-0218 Crane L R
2-7123 Alston Cora Mrs	2-7721 Lewis G H	3-0063 McNeil J A	3-0219 Marvin J G
2-7124 Miller Mable Mrs	2-7722 Coley D S	3-0065 Shoffner Robt	3-0220 Thompson E D
2-7141 Hanna E J	2-7723 Humphrey Inez	3-0066 Hill W W	3-0221 Dauford A L
2-7149 Greensboro Mfg	2-7724 Nance E E	3-0067 Hughes Lucy Mrs	3-0222 Newman Burtner
2-7172 Headen Aut	2-7751 McQueen F L Mrs	3-0069 Eadie R H	3-0223 Elec Workers No B
2-7181 Brame E G Mrs	2-7752 Roark W R	3-0070 Murphy J R	3-0223 Brown R H
2-7182 Byrd B A	2-7753 Danford C E	3-0071 Parks C W	3-0224 Newman F L
2-7192 Johnson's Self Serv	2-7754 Maness R L	3-0072 Shaver Ruth A	3-0026 Ingold C M
2-7193 Prntrs, Pressmen & Ass'ts Local 319	2-7762 Siler Jesse	3-0073 Dilworth J H	3-0230 Jarvis W M
2-7201 Goddin C W	2-7763 Bowden C E	3-0077 Kirkman B R	3-0232 Ames C J
2-7202 Mungar G E	2-7764 Robinson R A	3-0078 Prullt G L Mrs	3-0233 Benbow E P
2-7233 Jordan R B	2-7771 Diamond G H	3-0079 McMenamin N R	3-0234 Skinner J G
2-7234 Patterson B H	2-7772 Ameen W O	3-0080 Sherrill Max	3-0235 Dixon C L
2-7241 Moore Dennis	2-7773 Woodard H L	3-0081 McGhee T E	3-0236 McGruder P B
2-7242 Apple B F	2-7793 Hutto W H	3-0082 Clary W B	3-0237 McIntosh C E
2-7243 Scott A B	2-7794 Smalley H D	3-0083 Glenwood Lndry	3-0237 Robinson Sarah
2-7252 Glover L H	2-7801 Murrelle Robt	3-0084 Ellison R W	3-0239 Anthony H C
	2-7802 Brice Ernest	3-0085 Teague L G	3-0240 George R H

3-0241 Hodgin C V	3-0383 Snelson W L	3-0551 Allred A M	3-0709 Ancrum Belle Mrs
3-0243 Willis J H	3-0384 Coble Dairy Prod	3-0554 Hodgin J E	3-0710 Randolph F W Mrs
3-0244 Erwin J B	3-0386 Steed S L	3-0555 Anthony J	3-0711 Davin T M
3-0245 Koontz C B	3-0387 Leonard E L	3-0558 Woddell J D	3-0712 Ingram W L
3-0246 Wright T H	3-0388 Medley C E	3-0559 Stone J H	3-0713 Jacobson H H
3-0247 Youngs Auto	3-0389 Mack Ernest	3-0560 Bessemer	3-0715 Snyder S R
		Improvement	3-0717 Berti J C
3-0248 Mock Bertha	3-0392 Keaton G L	3-0561 Milton Hosiery	3-0718 Ritchie Jewell
3-0249 Hill H B	3-0394 Frazier C B	3-0563 Piping & Equip Co	3-0720 Pike I S Mrs
3-0250 Wheeler Grant	3-0397 Bentou Thos	3-0566 Adams Chet Co	3-0720 Worthy Arth
3-0251 Mills G O	3-0398 Sharke C P	3-0568 Smith W E	3-0721 Lancaster Adrian
3-0253 Norwood J F	3-0402 Wiley J H	3-0571 Foster-Caveness	3-0723 Rainey B W
3-0254 Apple Mary Mrs	3-0403 Smith L L Mrs	3-0572 Foster-Caveness	3-0724 Moore B W
3-0255 Pierce C R	3-0405 Comer J A	3-0573 Guilford Dairy Co-op	3-0726 Smith H L
3-0256 Farthing J A	3-0406 Hall G T	3-0577 White J M	3-0727 Lennon Dorothy Mrs
3-0257 Gasque J H	3-0407 Smith E H	3-0578 Collier W H	3-0728 Bailey Wesley
3-0259 Jones J C	3-0408 Stout E C	3-0579 Cheek & Co	3-0730 Tatum D E
3-0260 Frost J C Mrs	3-0409 Allen C C	3-0580 Moore Olivia	3-0731 Patishall J I
3-0263 Harris O V	3-0410 Carmichael C P	3-0581 Jewel Box	3-0732 Everett J H
3-0264 Auto Finance	3-0411 Riddle S L	3-0583 Carolina Sea Food Co	3-0733 Leonard H O
3-0265 Dalton Nick	3-0413 McBride S S	3-0585 Liles L V	3-0734 Perry Yerlina
3-0266 Stanton P F	3-0414 Fowler R J	3-0586 Clegg-Kling Mtr	3-0736 Andrews C D
3-0267 Radford's Beauty	3-0415 Squires B H	3-0587 Foy J D	3-0737 Young Cornelius
3-0269 Short J R	3-0417 Williams J R	3-0589 Cox M B Mrs	3-0739 Hodges N S Mrs
3-0270 Morton J A	3-0418 Bond L L	3-0589 Stallings R D	3-0740 Roberts J M
3-0273 Ozment J J	3-0421 Peterson H E	3-0592 Price A L	3-0641 Averit O H
3-0276 McCullough Edw	3-0422 Brame G G	3-0595 Kernodle B M	3-0743 Hand L N
3-0278 Rogers H J	3-0423 Diamond L E	3-0596 Mills Ardelia	3-0744 Voss N T
3-0279 Lynch C W	3-0425 Hassell F B	3-0597 Johnson G M	3-0745 DeBerry C R
3-0281 McCurdy D C	3-0427 Murray J L	3-0600 Williams Frank	3-0747 Smalls W J
3-0282 Ciganko M G	3-0428 Garner J C	3-0601 Norton L K	3-0751 Horner J L
3-0283 Jones F M	3-0430 Rhudy Greta	3-0602 Ellington B T	3-0753 Moody J M
3-0284 Siler D F	3-0431 Hall D H	3-0604 Cox R L	3-0754 King C J
3-0285 Greer H C	3-0433 Biggers N S	3-0606 Dermates G J	3-0755 Pass James
3-0285 Johnson Herman	3-0434 Glover M P Mrs	3-0607 McLellan S D	3-0759 Peterson W I
3-0286 Holmes C M	3-0435 Huckabee Raymond	3-0609 Kokinas T G	3-0760 Hill F S
3-0287 Industrial Welding	3-0436 Whitlock Sadie	3-0612 Gierty Barbara Mrs	3-0761 Warwick B G
3-0288 Ayers J B	3-0437 Kiser Claude	3-0613 Murray G B	3-0763 Murphy Hubert
3-0289 Renshaw W H	3-0439 Posey J T	3-0614 Wooten J L	3-0764 Miles J L
3-0292 Evatt F H	3-0440 Craven W L	3-0616 Ward T O	3-0765 Neal D E
3-0293 Swift W C	3-0441 Matherly W O	3-0617 Poe G C	3-0767 Peterson James
3-0296 Harrison Wm	3-0442 Glidewell J H	3-0618 Hodges S J	3-0768 Gibson L K Mrs
3-0297 Galliker Margie	3-0443 Purnell J R	3-0619 Blizard P H	3-0769 Hicks J V
3-0298 Roseboro Eliz Mrs	3-0445 Smith E L	3-0620 Mack E J	3-0770 Von Cannon J P
3-0300 Anthony Isabelle	3-0446 Huffman R L	3-0620 Williams T W	3-0771 Dorsett Gertie Mrs
3-0301 Harrington E G	3-0450 Pinnix Naomi Mrs	3-0621 Carter Thos	3-0772 Huffman Vaden
3-0302 White G C	3-0452 Bowman Florence	3-0623 Styne E M	3-0773 Clark R J
3-0303 Laird H F	3-0454 McDonald Margt E	3-0624 Fuller F R	3-0774 Apple G K
3-0306 Oliver J S Mrs	3-0455 Holder W A	3-0625 Vanstony Robt	3-0776 Copeland H F
3-0307 Wood B F	3-0456 Gifford A S	3-0626 Wells W D	3-0777 Tucker J L
3-0308 Gold T B	3-0456 Hodge C A	3-0627 Radford's Beauty	3-0778 Edwards R S
3-0309 Siler Zebulon	3-0457 Whittle A C	3-0627 Barber L E	3-0779 Day Hayward
3-0311 Demetrelis A G	3-0458 Tate Chas	3-0629 Fogleman M E	3-0680 Holland J S
3-0313 Buhs U E Mrs	3-0459 Schoolfield T J	3-0631 Heath J W	3-0781 Allen F H
3-0314 Wyrick W G	3-0460 Young Lizzie M	3-0632 Criscoe Lloyd	3-0783 Smith W M
3-0315 Hayes Atley	3-0461 Henderson J V	3-0633 Hopkins Fletcher	3-0784 Gilchrist Phillip
3-0317 Cornwell John	3-0462 Wyrick B A	3-0635 Tingen L W	3-0785 Fennell R E
3-0319 Fuller Martha Mrs	3-0463 Coleman Julia Mrs	3-0636 Ammons H G	3-0786 Crutchfield Lydia
3-0320 Smith M P Mrs	3-0464 Malone Edw	3-0638 Christian Nevada	Mrs
3-0321 Davls Annie L	3-0465 Slade Sopora	3-0641 Averit O H	3-0787 Pitt L E
3-0322 Roth Cecelia	3-0466 Nelson Gustav	3-0642 McNeal G E	3-0788 Britt M C
3-0323 Morehead John	3-0468 Dabbs H L	3-0644 Harris F D	3-0789 Miller Clarence
3-0324 Hamil R H	3-0473 Abraham Felix	3-0645 Fields J M	3-0790 Moore I R
3-0324 James Everett	3-0474 Farrell W R	3-0646 Jones M T	3-0791 Bunn F E
3-0325 Dunn W L	3-0475 Owens M Y Mrs	3-0648 Lisenby D E Mrs	3-0792 Bost R F
3-0326 McLean Joseph	3-0480 Murphy T P	3-0650 Long J E	3-0793 Watson G W
3-0327 Wells Chlrs	3-0482 Martin Mary Mrs	3-0650 Mathews J J	3-0794 Adams R L
3-0328 Warren M G	3-0483 Overly E D	3-0651 Murray Peyton	3-0795 Cheek F T
3-0329 Cook Peggy	3-0485 Nix C W	3-0652 Moore Wm H	3-0796 Jenson J L
3-0331 Bishop Elmo	3-0486 Coley J E	3-0653 Good E R	3-0797 Daves C C
3-0332 Davis B R Mrs	3-0487 Lane Bertram	3-0655 Skaggs M L	3-0798 Sadler B W
3-0333 Allen Wm	3-0488 Crowell J E	3-0657 Bowman E W	3-0800 Hardin E H
3-0334 Barksdale J O	3-0489 Hirsch L H	3-0659 Woodward Bessie Mrs	3-0801 Breazeale W F
3-0335 Smith H L	3-0490 Rowler M R Mrs	3-0660 Palmer C F	3-0802 Davis S W
3-0336 Ellison E T	3-0492 Reynolds G P	3-0662 Allen B W	3-0803 Moore E M Mrs
3-0337 Church E F	3-0493 Van Wagner W B	3-0663 McAdams H A	3-0806 Gaylord R W
3-0338 Wilkins R W	3-0494 Kellan N H	3-0664 Myrick J W	3-0807 Owen W B
3-0339 Perry P R	3-0495 Dick Fredk	3-0665 Winstead F M	3-0809 Irvin N H
3-0340 Cobb Lizzie Mrs	3-0497 Pugh J H	3-0667 Lane David	3-0810 Elliott Pimb
3-0341 Velonis John	3-0498 Allred D C	3-0668 Gilton Bennie	3-0811 Lambert C W
3-0344 McDaniel P L	3-0500 Pope A H	3-0669 Allen Laura Mrs	3-0812 Hutchins L O
3-0345 Walters Chalmers	3-0501 Fluid Duplicators	3-0670 Goins H D	3-0813 Neill W E
3-0346 Gill Alex	3-0502 Nowlin Callie	3-0671 Hicks L B	3-0814 Overman's Esso
3-0347 Bodsford R E	3-0505 Andrew L R	3-0672 Leach F A	3-0815 Richardson B K
3-0349 Weisberger Eug	3-0506 Thornberry W C	3-0673 Rogers A B	3-0816 Jones W W
3-0350 Harris M V Mrs	3-0507 Crowe S B	3-0674 Amos Herman L	3-0818 Mashburn Mildred
3-0351 Copeland R E	3-0508 Cook E H	3-0677 Richardson C G	3-0821 Roberts M W
3-0353 Kivett G W	3-0509 Ballard J D	3-0679 Overcast W J	3-0822 McNeil I H
3-0354 Green H B	3-0511 Greensboro City Off- ices	3-0681 Ritter R W	3-0823 Apple I C
3-0355 White V N Mrs	3-0527 Frye N M Mrs	3-0682 Taylor W S	3-0824 Lura's Beauty
3-0356 Surplus Store	3-0528 G M A C	3-0683 Jackson M L	3-0825 Thomas B L
3-0357 Martin H D	3-0531 Std Brands	3-0684 Stanley J M	3-0827 Cook C E
3-0358 Ellington Mae Mrs	3-0532 Std Brands	3-0685 Jay's Delicatessen	3-0828 Simpson C A
3-0359 DeBerry Chas	3-0533 Central Carolina Whse	3-0688 Ham Estelle	3-0829 Dixon C C
3-0360 Motley G F	3-0534 Central Carolina Whse	3-0690 Hester Floyd	3-0830 Overcast T S
3-0361 Hood Leroy	3-0535 Kimate Pruf Paint	3-0692 Maness T C	3-0831 Mitchell J H
3-0364 Jimmie's Gulf Serv	3-0537 Tatum-Dalton Trans	3-0695 Clendenin H H	3-0832 Simmons S M
3-0365 Clark W J	3-0539 Cox W R	3-0699 Coe Howard	3-0835 Rollins Sup
3-0366 Binkley E D	3-0540 May J H	3-0697 Williams W A	3-0835 Rollins Metal Sup
3-0367 Brown A R	3-0541 Kelly J C	3-0698 Eaton Clyde	3-0837 Spinning Wheel Manor
3-0368 Arliss Wm	3-0542 Peoples J R	3-0700 Trrippin R L	3-0837 Williams S H
3-0369 Ogburn Ralph	3-0543 McLaughlin A H	3-0701 Varsames W U	3-0839 Parrish H M
3-0370 Ramsay C M	3-0544 Murray Josie	3-0702 Rogers I R	3-0841 Lambeth W B
3-0371 Cartwright Dorothy	3-0545 Byrd C T	3-0703 Bowman R E	3-0842 Tatum R B
3-0374 Lane Clarence	3-0547 Smith Pauline K	3-0704 Barrie Mary L	3-0843 Gaddy E P
3-0375 Barnes Mamie	3-0548 Wiley Ruby Mrs	3-0705 Striegel K K	3-0844 Johnson Jack
3-0376 Hurst A J	3-0550 McGowan J W	3-0706 Johnson G H	3-0845 McKnight E E
3-0377 Parker Josephine Mrs		3-0707 Boyd S J	3-0846 Nussman I C
3-0378 Patterson G E		3-0708 Huffines J A	3-0848 Duckett H C
3-0379 Gaines R L			
3-0380 Gray P G			

- 3-0849 Wells F C  
3-0851 Wiley Nellie M Mrs  
3-0853 Griffin Howard  
3-0854 McClung J H  
3-0855 Jackson H T  
3-0858 Bobbitt B G Mrs  
3-0859 Kimble J T  
3-0860 Stevens H K  
3-0861 Hardy H P  
3-0863 Casey C L  
3-0864 Marks Edgar  
3-0866 Watkins Lawrence  
3-0867 Day Chas  
3-0869 Almond J J  
3-0871 Benjamin Dorothy  
3-0872 Shaw E C  
3-0873 Shaffer C M  
3-0874 Mincey W H  
3-0875 Bolish D J  
3-0876 Grantham D W  
3-0877 Rogers S L  
3-0879 Wood W A  
3-0881 Playtime Playground Equip  
3-0881 Carpenter O H  
3-0881 Young E W  
3-0882 Williams J D  
3-0883 Edmondson Edith Mrs  
3-0884 Godbold L B Mrs  
3-0885 Touchstone T R  
3-0886 Franklin R L  
3-0887 Beck J L  
3-0892 Carter R A  
3-0893 Stone H L  
3-0894 Kivrett E E  
3-0895 Garrett H F  
3-0896 Stone R W  
3-0897 Penn S A  
3-0898 Scruggs J L  
3-0966 Bates Nitewear  
3-1000 Young E H  
3-1001 Gordon T V  
3-1002 Kelly H J  
3-1003 Henderson T G  
3-1004 Thacker H L  
3-1006 Tucker E L Mrs  
3-1007 Bowman E Q Mrs  
3-1008 Jones G S  
3-1009 Abels B B  
3-1010 Blackwell Joseph  
3-1011 McClendon A L  
3-1012 Hill B L Mrs  
3-1013 Wilkerson Nannie Mrs  
3-1014 Hayes Estelle Mrs  
3-1016 Levett Isalah  
3-1016 Stephens Scott  
3-1017 Ozment E M  
3-1018 Gibson G G Mrs  
3-1019 Jones F T  
3-1022 Bourne C W  
3-1023 Maddox Fred  
3-1024 Taggart W R  
3-1026 Burnside E D  
3-1027 Squires D J  
3-1028 Sykes J W  
3-1031 Self Serv Lndry  
3-1032 Sawyer R O  
3-1033 Jessup W O  
3-1038 Temple M D Mrs  
3-1039 Welch E W  
3-1040 Coble R D  
3-1042 Patterson S M Mrs  
3-1043 Dixon J H  
3-1044 Humphrey T E  
3-1045 Marletta Paint  
3-1046 Green W H  
3-1047 Pinson John  
3-1049 Jenkins T L  
3-1050 Stigall James  
3-1051 Brooks R E  
3-1053 Seay Elwood  
3-1054 Breazeale F W  
3-1055 Gladys Beauty Nook  
3-1056 Armfield W J  
3-1057 Jackson B L Mrs  
3-1059 Henry Tal  
3-1061 Curtis B A  
3-1061 Morrisly T E  
3-1064 Dickerson M N Mrs  
3-1066 Beavers C L  
3-1069 Phillips R D  
3-1070 Dunman J E  
3-1070 Lackey H J  
3-1071 Anderson G A  
3-1074 Parker W L Rev  
3-1075 Albright W C  
3-1076 Thomas Harold  
3-1077 Dillon R L  
3-1078 Lackey H J  
3-1079 Moore Wade Jwlyr  
3-1080 Shaw L W Mrs  
3-1080 Yackary M R  
3-1081 Eatman's Sporting Gds  
3-1082 Quensenberry L L  
3-1083 Bain G L  
3-1083 Jones E M Mrs  
3-1084 Howard James  
3-1084 Scott H A  
3-1085 McFarland E A  
3-1086 Bain G L
- 3-1087 Putnam C M  
3-1088 Shaver A M  
3-1089 Neese W C  
3-1090 Steath J K  
3-1091 Lindsey V E  
3-1093 White C H  
3-1094 Lowe W E  
3-1095 Craven W B  
3-1096 Murray C L  
3-1098 Kidd W H  
3-1100 Singletary E G  
3-1102 Anderson J T  
3-1103 Shelburne Florence  
3-1104 Beal N D Mrs  
3-1105 Jackson L G Mrs  
3-1107 Fisher J E  
3-1108 Causey W L  
3-1109 Thrush E A Mrs  
3-1110 Eller Hazel W  
3-1112 Tate J A & Co  
3-1113 Pitman E H  
3-1115 Thomas N D  
3-1116 Craver A W  
3-1117 Latta E W  
3-1118 Patterson F S  
3-1119 Williams V C  
3-1120 Dempsey L H  
3-1120 Phillips H R  
3-1121 Clumen Lee  
3-1122 Culbreath A R Mrs  
3-1123 Martin Beulah M Mrs  
3-1125 Hearn W F  
3-1126 Goodwin Olive  
3-1127 Woods H D  
3-1130 Darnell W H  
3-1132 Leonard S A  
3-1133 Estes E S  
3-1134 Gate City Tire  
3-1135 Richardson S V  
3-1136 Brower J D  
3-1138 Mills Howard  
3-1139 White D S  
3-1140 Ramsey E L  
3-1141 McEntire Kath W  
3-1143 Jones J W  
3-1146 Tate C R  
3-1147 Gorringer H L  
3-1148 Thornton E P  
3-1149 Edwards T R & Co  
3-1150 Cox J A  
3-1153 Wiley Ada  
3-1154 Walton T W  
3-1155 Fashion Shop  
3-1156 King C E  
3-1158 Sigmon W A  
3-1159 Dairy Council  
3-1160 Kersey T H  
3-1161 Nunn Howard  
3-1163 Leggett N N  
3-1164 Martin C W  
3-1165 Norris C E  
3-1166 Cardwell W  
3-1166 Presson M C Mrs  
3-1167 Shelton J E  
3-1168 Ferris Awning  
3-1169 Darden C H  
3-1170 Latham W G  
3-1171 Acheson S E  
3-1172 Watson L W  
3-1173 Yoder R R  
3-1174 Emerson J B  
3-1176 Tompkins Mtr Lines  
3-1177 Tilley A C  
3-1178 Welkel J H  
3-1179 McBryde B V  
3-1180 Hudgins F P  
3-1181 Horne H P  
3-1182 Harrington C T  
3-1183 Gardner H E  
3-1184 Dixon D A  
3-1186 Maloy H E  
3-1188 Horandy J H  
3-1189 Richmond M E Mrs  
3-1190 Abercrombie Lula  
3-1191 Buchanan G L  
3-1192 Price H B  
3-1193 Floyd E V  
3-1194 Hotel Clegg  
3-1195 Chandler W D  
3-1196 Thornlow J T  
3-1198 Apple C N  
3-1200 Freed Saml  
3-1201 Welch E O  
3-1203 Blue W P  
3-1204 Isley Ethel  
3-1205 Hamlin Mfg  
3-1206 Roberts C F  
3-1207 Neville J F  
3-1208 Tice D O  
3-1210 Honeycutt R C  
3-1212 Teague P W Mrs  
3-1213 Turner Sign Co  
3-1214 Crouse G  
3-1215 Leonard P B  
3-1216 Frazier Wm  
3-1220 Langley W T  
3-1221 Hill G E  
3-1224 Allen Maggie Mrs  
3-1224 Schroeder H E  
3-1225 Doutt R C
- 3-1226 Medlin L R  
3-1227 Broome C H  
3-1228 Coxie Agnes H  
3-1229 Shoffner C C  
3-1230 Vaughan E W  
3-1231 Smith L C Mrs  
3-1232 Bessemer High Sch  
3-1233 Harvey J H  
3-1235 Hudson S V  
3-1236 Hlatt J W  
3-1238 Foster Wm  
3-1239 Miller D H  
3-1240 Stanley W B  
3-1241 Greensboro Mkt  
3-1242 Swaney J E  
3-1243 Quality Bkpg Serv  
3-1245 Smith J B  
3-1246 Brame Wesley  
3-1247 King Milton  
3-1248 Libby Owens Ford  
3-1248 Union Bag & Paper  
3-1249 Gottrchalk Gene  
3-1249 Foster C D  
3-1250 Garrison James  
3-1251 Sawyer M P  
3-1252 Sherrill P L  
3-1254 Green Chas  
3-1255 Watson M J Mrs  
3-1256 Hunter R G  
3-1257 Stewart K A  
3-1258 McInteer J H  
3-1259 Anderson C W  
3-1259 Morehead The  
3-1260 Smith E E  
3-1261 Thompson C E  
3-1262 Kivette D L  
3-1263 Murray Swanna  
3-1264 Allen V H Mrs  
3-1265 Largent Vera  
3-1266 Newton G E  
3-1268 Patton J C  
3-1269 Barer A M Mrs  
3-1270 Smith H C  
3-1272 Genl Radio Serv  
3-1273 Felder H H  
3-1274 Brown G W  
3-1275 Tate J A  
3-1276 Berry J L  
3-1277 Johnson J H  
3-1278 Richmond T M  
3-1279 Heitman Thos  
3-1280 Hunt L P  
3-1282 Trade Typesetters  
3-1284 Oldham D W  
3-1286 Shaw P T  
3-1287 Holt H C  
3-1288 Shohan Joseph  
3-1289 Gideon L M  
3-1290 McNelly M H  
3-1291 Gallagher D L  
3-1292 Son Reweaving  
3-1293 Parrish C J  
3-1294 Boren N A  
3-1296 Hutton F R  
3-1297 Edgerton P C  
3-1298 Culpepper T J  
3-1300 Wyatt E K Mrs  
3-1301 Smith D W  
3-1302 Barham J D  
3-1304 Stokes R M  
3-1305 Brincefield M S  
3-1306 Klmbro T Y  
3-1307 Stanley C C  
3-1308 Tucker-Jones Furn  
3-1309 Hartsell F S  
3-1310 Simpson Realty  
3-1311 Ritchie M B  
3-1312 Wood W B  
3-1314 Altman's Furn  
3-1315 Hughes J L  
3-1316 Plead's Gro  
3-1317 Chambers R D  
3-1318 Peardue L E  
3-1322 Ellison Co  
3-1323 Smith E C  
3-1325 Melvin W J  
3-1326 Dentiste M G Mrs  
3-1327 Riddick P B Mrs  
3-1328 Elliott D G  
3-1329 Cecil Contracting  
3-1330 Smith W G  
3-1331 Strickland V W  
3-1333 McClung E A  
3-1334 Morton L L  
3-1335 Price A J  
3-1336 Powell Orene Mrs  
3-1337 Prenzlas J N  
3-1339 McQueen B W Mrs  
3-1340 Ratcliffe Ina E  
3-1341 Marks Tailoring  
3-1342 Copeland J R Mrs  
3-1344 McIver C T  
3-1345 Madrin M T  
3-1346 Wharton R E  
3-1347 Trantham J M  
3-1348 Permar J E  
3-1350 Ready-Mixed Concrete  
3-1351 Stevenson W W  
3-1352 Bullard J M
- 3-1354 Greensboro Window Clin  
3-1355 Sheppard Lula Mrs  
3-1357 Robinson J G  
3-1358 Holden C L  
3-1359 B & M Dept Store  
3-1360 Clegg Elsie  
3-1361 Rosenberg L S  
3-1363 Giles J R  
3-1364 Goodman G G  
3-1366 Corbett M E Mrs  
3-1368 Dance W W  
3-1369 Sullivan J G  
3-1370 Roberson Michl  
3-1372 Barbour F E  
3-1373 Davis J L  
3-1375 Read R E Mrs  
3-1377 Love J E  
3-1378 Lineback F E  
3-1379 Harrison R W  
3-1380 Paschal F L  
3-1382 Pipkin L F  
3-1383 Black Lonnie  
3-1384 Smith M L  
3-1385 Hines Y C  
3-1386 Irving P N Delicatesen  
3-1387 Beale J O  
3-1391 Campbell J A  
3-1392 Schwartz Sidney  
3-1393 Johnson J T  
3-1395 Appel J G  
3-1396 Kelly J C  
3-1398 Rayle J W  
3-1401 James S W Mrs  
3-1403 Eskridge J L  
3-1404 Moose M D Mrs  
3-1406 Pleasants N A  
3-1406 Thompson P D  
3-1407 Patrick H P  
3-1408 Gregory R W  
3-1409 Dansby D M  
3-1410 Hair J A  
3-1411 Newton M E Mrs  
3-1412 Boyd Deetle  
3-1415 Vaughan R G  
3-1416 Stille G F  
3-1417 Farrington R L  
3-1418 Stone F W  
3-1419 Brown C C  
3-1420 Merlin L L  
3-1421 Bell J A  
3-1422 Schenek J D  
3-1424 York I J Mrs  
3-1426 Loflin T E  
3-1428 Urshel F H  
3-1430 Watkins Lucille A  
3-1431 McMaham Chas  
3-1433 Bines P R  
3-1436 Weaver J C  
3-1437 Zenke Otto Inc  
3-1438 Griffin E H Mrs  
3-1439 Martin P S  
3-1441 Edwards B M  
3-1442 Travis T G  
3-1443 Hamlin Thos  
3-1444 Lewis K H Mrs  
3-1445 Freeland E D  
3-1446 Thompson L K  
3-1447 Robinson Bernard  
3-1448 Garrett Whol Gro  
3-1449 Newman R H  
3-1450 Andrews L K Mrs  
3-1451 Braswell W G  
3-1452 Roberson J W  
3-1453 Oakes W H  
3-1454 Wynn Drug  
3-1456 Hitchcock Bev  
3-1459 Blake B A  
3-1460 Love Cora M  
3-1461 Sanders Lucille  
3-1462 Carrico A O  
3-1464 Hopkins S J  
3-1465 Cox E G Mrs  
3-1466 Wray A H Mrs  
3-1468 Ideal Beauty  
3-1468 Deaton J C  
3-1469 Griffin L E  
3-1469 Jones R H  
3-1470 Murfee J H  
3-1473 Stakon M D Mrs  
3-1474 Williamson J S  
3-1475 Hayes McKinley  
3-1476 Brown C T Truck Lines  
3-1477 Spencer E H  
3-1478 McAdams C E  
3-1479 Neal D M  
3-1480 Andrew W C  
3-1480 Holter D W  
3-1481 Gollehon W S  
3-1482 Lofton Henry  
3-1483 Baker L G  
3-1484 Sands G L  
3-1487 Kale O P  
3-1490 Everhart V E  
3-1491 Burke C M  
3-1492 White L G  
3-1493 Dempsey J W



- 3-1494 Herring M C  
 3-1495 Barnes R A  
 3-1497 DeLancy Eunice  
 3-1498 Watkins E T  
 3-1501 Welch M W  
 3-1505 Newman R P  
 3-1506 Hensley G W  
 3-1609 Strickland F E  
 3-1510 Branson F M  
 3-1512 Fulton J W  
 3-1513 Jonesboro Cash Serv  
 3-1514 Young Elbert  
 3-1517 Smith T M  
 3-1522 O'Connell M K Mrs  
 3-1523 Trull J O Mrs  
 3-1524 Crawford H H  
 3-1525 Lumley W B  
 3-1526 Alala Joseph  
 3-1527 Mason J W  
 3-1528 Muse D H  
 3-1529 Kelly Furn  
 3-1530 Ratliff W P  
 3-1531 Curry Norman  
 3-1532 Dilton Paul  
 3-1537 Bessemer Launderite  
 3-1538 Cantheu R B  
 3-1541 Hodge Sallie Mrs  
 3-1542 Master Mkt  
 3-1544 Freyer W Y  
 3-1545 Gill L A  
 3-1546 Parrish J C  
 3-1547 Craven W C  
 3-1548 Basinger S R  
 3-1548 Thickman P S  
 3-1550 Cates J M  
 3-1553 Williams Roberta  
 3-1554 Barnes T H  
 3-1555 Evans A H  
 3-1556 Brown H C  
 3-1557 Florence David  
 3-1058 Dyer N S  
 3-1560 Horton N J  
 3-1561 Molen J P  
 3-1562 Gardner Mattie Mrs  
 3-1563 Myatt R W  
 3-1564 Hunter J C  
 3-1567 Quate J H  
 3-1568 Dalton W B  
 3-1569 Tietz W A  
 3-1571 Troxler J C  
 3-1572 Dunne V H  
 3-1574 Reeves Rachel Mrs  
 3-1575 Fletcher M L  
 3-1578 Rest-A-Bit Serv Sta  
 3-1578 Batts T L  
 3-1579 Hobby W J  
 3-1580 Phillips W R  
 3-1581 Thomas J D  
 3-1583 Rierson J F  
 3-1584 Smith C D  
 3-1585 Bason G L  
 3-1588 Fristoe A L  
 3-1589 Morrison Annie M  
 3-1590 Wetmore R H  
 3-1592 Edwards Anna L  
 3-1594 Goodman L T  
 3-1595 Moore W J  
 3-1596 Fisher C M Mrs  
 3-1597 Keeling H J  
 3-1598 Hall Dwight  
 3-1600 Solins S K Mrs  
 3-1601 Lull R J  
 3-1602 Blanchard H N  
 3-1603 Burnie W M  
 3-1604 Henderson T L  
 3-1606 Ellis Beauty  
 3-1607 Leslie P C  
 3-1608 David Lois Mrs  
 3-1609 Morris J I  
 3-1611 Rottman G B  
 3-1613 Basinger G @  
 3-1614 Carpenter J J  
 3-1615 Fuller J R  
 3-1617 Richmond G D  
 3-1618 Brown B H  
 3-1618 Gordon W A  
 3-1619 Jeffries V F  
 3-1621 Ervays P E  
 3-1622 Thacker David  
 3-1623 Wall E W Mrs  
 3-1624 Coble W McK  
 3-1626 Russell P M  
 3-1627 Cox M B Mrs  
 3-1628 Nix W H  
 3-1629 Livingston C W  
 3-1630 Bynum B D Mrs  
 3-1631 Dunn Jack  
 3-1632 Smith L W  
 3-1633 Barber's J, C Esso  
 Sta  
 3-1634 Bershteln Jacob  
 3-1636 Ellis C R  
 3-1637 Lyerly S E Mrs  
 3-1638 Reeves J H  
 3-1639 Smith O B  
 3-1641 Bishop R A  
 3-1642 Williamson G H  
 3-1643 Prince P H  
 3-1644 Faught D E  
 3-1645 Tidwell Frances  
 3-1646 Ellington A G  
 3-1647 Nabors E C  
 3-1648 Brower J E  
 3-1649 Motley I N  
 3-1650 Murphy L M  
 3-1653 Mullins Thos  
 3-1654 Tate J E  
 3-1655 Buchanan E D  
 3-1656 Jones W G  
 3-1657 Walters F M  
 3-1660 Merritt Chem  
 3-1661 Riddle Jennie Mrs  
 3-1662 Johnson G H  
 3-1663 Terrell C J  
 3-1664 Thornbro C P  
 3-1665 Johnson Grace  
 3-1667 Fox L E  
 3-1668 Williams A D  
 3-1670 Shope W B  
 3-1671 Johnson M W Mrs  
 3-1672 Young P W  
 3-1673 Fields Furn Stores  
 3-1675 Mitchell G H  
 3-1676 Gaither C L  
 3-1677 Parker E H Mrs  
 3-1678 Phillips Key & Lock  
 3-1679 Fowlkes S B Mrs  
 3-1680 Hall H P  
 3-1681 Gaines M T  
 3-1682 McGill E D Mrs  
 3-1683 Bass A M  
 3-1684 Sigmon J K  
 3-1685 Walter S O  
 3-1686 Wall A R  
 3-1687 Hopkins I M Mrs  
 3-1689 Gilley C J  
 3-1690 McGhee R H  
 3-1691 Barnes E V  
 3-1692 Craig W H  
 3-1697 Wynn E R  
 3-1697 Fulcher E B Mrs  
 3-1698 Gilley A P Mrs  
 3-1701 Scarbrough R H  
 3-1702 Audiphone Co  
 3-1703 Routh Health Center  
 3-1704 Thompson A W Mrs  
 3-1705 Jaccocks C L  
 3-1706 Shropshire J S  
 3-1707 Stover Mittie  
 3-1708 White's Studio  
 3-1709 Kellam H A  
 3-1710 Ensley Lawrence  
 3-1712 Hobbs Gertrude  
 3-1713 Johnson W  
 3-1714 Sifford J E  
 3-1716 Llewellyn R H  
 3-1718 Milloway E B Mrs  
 3-1719 Petty D H  
 3-1721 Carr R J  
 3-1724 Reece J L  
 3-1725 Lanier's Soda  
 3-1728 Glenwood Variety  
 3-1729 Cohen N W  
 3-1731 Belk's Dept Store  
 3-1736 Ashburn P A  
 3-1737 Neel B L Mrs  
 3-1738 Burlington Mills  
 3-1740 Williamson David  
 3-1741 City Bd of Educ  
 3-1743 McDowell E/E  
 3-1744 Harlem Cab  
 3-1745 Myer Morris  
 3-1748 Poovey R L  
 3-1749 Williams C E  
 3-1750 Hendrix W P  
 3-1751 Am Fed Hosiery  
 Wkrs  
 3-1752 Gaylord Container  
 3-1753 Womack Bessie  
 3-1755 Beall L L  
 3-1756 Stiff W R  
 3-1758 Future Outlook  
 3-1759 Graves L G  
 3-1760 Hosley N C  
 3-1761 Quote R F  
 3-1762 Linker W J  
 3-1763 McNairy J D  
 3-1764 Gate City Paint  
 3-1765 Gate City Paint  
 3-1766 Bache & Co  
 3-1771 Farrow G C  
 3-1773 A & T College  
 3-1777 Mosley Calvin  
 3-1778 Kellenberger John  
 3-1779 W Mkt St Meth Ch  
 3-1782 Fields D W  
 3-1784 Sou Converting  
 3-1786 Palmer N Y  
 3-1787 Mason H C  
 3-1788 Hines R B  
 3-1786 Fisher E R  
 3-1792 Harvey A L  
 3-1795 Montgomery Ward  
 3-1797 DuPres G L  
 3-1801 Hawthorne Flying  
 Serv  
 3-1802 Nowlan M B Mrs  
 3-1803 Curtis E M  
 3-1805 Woods Floyd  
 3-1806 Troxler B B Mrs  
 3-1807 Henderson C H  
 3-1808 Lindsay J M Mrs  
 3-1809 Dennis J W  
 3-1810 Troxler J H  
 3-1811 Snead D R  
 3-1812 McGibbany Alice Mrs  
 3-1814 Gooden John  
 3-1816 Jan Sup  
 3-1816 Williams J S  
 3-1817 Moser F A  
 3-1818 Bilyeu H P  
 3-1819 Allen H E  
 3-1821 Sowerby N D  
 3-1823 Minter Flossie B  
 3-1824 Ammons R L  
 3-1827 Tuttle H A Mtr  
 3-1827 Harris Belle  
 3-1828 Stephens James  
 3-1830 Clark C T  
 3-1831 Current J S  
 3-1835 Layton J F  
 3-1836 Southland Wood Prod  
 3-1837 Mills J F  
 3-1838 Shores J W  
 3-1840 Brownlow's  
 3-1841 Hepinstall G A  
 3-1842 Mesimore L J  
 3-1843 Jones O T  
 3-1844 Bradford M L Mrs  
 3-1845 Acme Eng  
 3-1846 Gilbert C A  
 3-1847 Phillips N C Mrs  
 3-1848 Pearce L M Mrs  
 3-1849 Beeson M A Mrs  
 3-1851 Naylor Gilbert  
 3-1852 Hoyle L T  
 3-1853 Gordon H S  
 3-1854 Way S L  
 3-1855 Holley W R  
 3-1856 Rogers R N  
 3-1859 Hockett F Z  
 3-1860 Reavis C W  
 3-1861 Stewart J W  
 3-1864 Marsh Hortense Mrs  
 3-1866 Ridge L P Mrs  
 3-1867 Blackmon Forrest  
 3-1867 Ross R A Mrs  
 3-1868 Home Serv Stores  
 3-1870 Pearce James  
 3-1871 Isley W L  
 3-1873 Wiley J W  
 3-1874 Latham J L  
 3-1875 Jackson T P  
 3-1876 McElvee M N  
 3-1877 Murphy Mary  
 3-1878 Barner W R  
 3-1879 Weinstein Saml  
 3-1880 Willmouth J W  
 3-1882 Whitt C C  
 3-1883 McAmis W C  
 3-1885 Gunn W B Mrs  
 3-1886 Roberson J W  
 3-1887 Powers W F  
 3-1888 Wright J G  
 3-1889 Herndon H K  
 3-1890 Vaughan T P  
 3-1893 Talfon E B Mrs  
 3-1894 Harding M W Mrs  
 3-1895 Graves Lena Mrs  
 3-1897 Westmoreland J C  
 3-1898 Withers W A  
 3-1900 Cox W H Gro  
 3-1900 Garten Gro  
 3-1901 Anderson W D  
 3-1903 Med & Hosp Fund  
 3-1904 Smith W C  
 3-1905 Kidd G R  
 3-1907 B & A Remnant  
 3-1907 B & H Color & Chem  
 3-1908 Martin Thos  
 3-1909 Ham L M  
 3-1910 Williams R S  
 3-1911 Phillips H M Mrs  
 3-1912 Culbreth J W  
 3-1913 McClintock L M  
 3-1914 Routh Jack  
 3-1915 Chambee B S  
 3-1916 Boyd E J  
 3-1918 Bullyboy G A  
 3-1920 Dodson E W  
 3-1921 Kromer A P  
 3-1922 Minute Sandwich  
 3-1923 Mid State Del  
 3-1924 LaFata A P  
 3-1925 Browning P D  
 3-1926 Vestal P R  
 3-1928 Newman R W  
 3-1929 Brown E L  
 3-1930 Cole Mabel  
 3-1931 Truitt Mfg  
 3-1935 Davis J L Hosiery  
 3-1936 Kirkman R B  
 3-1937 Reece L K  
 3-1939 Wray H E  
 3-1941 Hartford Acctd &  
 Indemnity  
 3-1942 Duncan T J  
 3-1944 Hollander D C  
 3-1945 Lowe J A  
 3-1946 Rives Paul  
 3-1948 Wimbley S M  
 3-1949 Perkins R W  
 3-1950 Lawing M E Mrs  
 3-1951 Bradley Kenney  
 3-1952 McNairy G O  
 3-1953 Mueller W P  
 3-1954 Wiencoff J F  
 3-1955 Family Fin & Accept  
 3-1957 Prago-Guyes  
 3-1962 Commercial Credit  
 3-1964 Poulas M S  
 3-1965 Am Fed of Labor  
 3-1966 Ozment O C  
 3-1968 Laughlin C W  
 3-1969 Dunn A T  
 3-1970 Gboro Pathological  
 Lab  
 3-1971 W U Teleg  
 3-1972 Graham John  
 3-1977 P & H Farm Equip  
 3-1978 Roberts Chas D Co  
 3-1979 Roberts Chas D Co  
 3-1980 Stokes Florie Mrs  
 3-1982 Sullivan J R  
 3-1984 Culloun P B  
 3-1985 Harper Frank  
 3-1986 Baker's Shoe  
 3-1989 Baysinger B L  
 3-1993 N C Milk Prod Fed  
 3-1994 Penny J C  
 3-1995 Farabee Mach &  
 Parts  
 3-1997 Carlton C D  
 3-1998 White D M  
 3-2001 Anderson P G  
 3-2002 Parks James  
 3-2003 Schoeffler Florence L  
 3-2004 Hicks P B  
 3-2005 Gay S P  
 3-2006 Parrish Carl  
 3-2007 Lynch M B Mrs  
 3-2009 Hemmings Mary L  
 3-2010 Snow J C  
 3-2011 Smith Rosa Mrs  
 3-2015 Cobb T Q  
 3-2016 Reilly L C Mrs  
 3-2017 Thomas G H Mrs  
 3-2018 Blue H L  
 3-2019 Rice A J  
 3-2020 Fine E L  
 3-2021 Anthony R D  
 3-2022 Hobbs J S  
 3-2024 Yandle H A  
 3-2025 Leach P A  
 3-2026 Southland Mass Merch  
 3-2027 Schiffman Jwlyr  
 3-2028 Smith Robt  
 3-2029 Flynt E B  
 3-2030 Pearls Beauty  
 3-2030 Lawrence L L  
 3-2032 McDonald Danl  
 3-2033 Proctor L D  
 3-2034 Maness G W  
 3-2035 Strader G H  
 3-2036 Taylor M A  
 3-2037 Williams J P  
 3-2038 Dean T C  
 3-2039 Pegram C E  
 3-2040 Butler H L  
 3-2041 Thornton R G  
 3-2042 Addison E A  
 3-2043 Gourley W jr  
 3-2043 Routh C S  
 3-2044 Freeze W D  
 3-2046 Wells Wyoming  
 3-2047 Gift Antique  
 3-2047 Guilford Salvage  
 3-2048 Bellamy J L  
 3-2049 Couch J S  
 3-2050 Foushee S B  
 3-2052 Pleasant's Frances  
 Mrs  
 3-2053 Midget Gro  
 3-2056 Powell Mabel  
 3-2057 Ingram Mittie Mrs  
 3-2059 Pace Arrige  
 3-2060 Pearson C S  
 3-2061 Grigg Ruth  
 3-2063 Ledbetter T F  
 3-2064 Hensan Lola Mrs  
 3-2066 Heath G D  
 3-2067 Starkin E M  
 3-2068 Stockard C A  
 3-2069 Steed H C  
 3-2070 Cole H R  
 3-2071 Danbridge O C  
 3-2072 Ferguson G A  
 3-2073 Rogers C E  
 3-2074 Hinkle V M Mrs  
 3-2074 Smith J R  
 3-2075 Snyder W B  
 3-2076 Halthcock H A  
 3-2077 Bell W L  
 3-2078 Jones C V  
 3-2079 Williams E M  
 3-2080 Sechler C W

- 3-2081 Pierce E T  
 3-2082 Williams Mattie  
 3-2083 Gboro Fair  
 3-2084 Pressley I O  
 3-2085 Kirkman R L  
 3-2088 Watkins G T  
 3-2089 Troxler J C  
 3-2091 Edmondson B F Mrs  
 3-2092 Bialock D D  
 3-2093 Vaughan W B  
 3-2096 Greeson Refrig Serv  
 3-2100 Anderson R L  
 3-2101 Bason Effie Mrs  
 3-2102 Am Cancer Soc  
 3-2103 Scott Bessie E  
 3-2104 P O S  
 3-2105 Saunders P C  
 3-2107 Ingram J P  
 3-2108 Dodd P R  
 3-2109 Wyrich C L  
 3-2110 Hammer G H  
 3-2111 Allen R E  
 3-2112 Clifton W S Co  
 3-2113 Leavel W F  
 3-2114 Lambeth T T  
 3-2115 Pruitt R T  
 3-2116 Fowler E L  
 3-2117 Moose Lodge No 685  
 3-2118 Purgason F J  
 3-2119 Williams S W  
 3-2120 Mason-Petty  
 3-2121 Kilkelly T F  
 3-2122 McIver N C  
 3-2123 Frye & Thebster Clnrs  
 3-2125 Phillips S P  
 3-2126 Schlosser A J  
 3-2127 Barker M N Mrs  
 3-2128 Parsons H H  
 3-2129 Henry H L  
 3-2131 Roberts M O  
 3-2132 Jupp D R  
 3-2133 Whirlow Blanche A  
 3-2135 Middleton R W  
 3-2136 Morris R S  
 3-2138 Mayberry H L  
 3-2139 Loftis O  
 3-2140 Bannister T J  
 3-2141 Justice Drug  
 3-2141 Davis J C  
 3-2142 Thore C R  
 3-2143 Smothers G E  
 3-2145 Clark M C  
 3-2146 Campbell Edw  
 3-2147 Stenz G S  
 3-2148 Gboro Bag Co  
 3-2149 Jones H P  
 3-2150 Key Business Systems  
 3-2151 Hedgepeth Sherwood  
 3-2152 Marsh J M  
 3-2153 Harder F K  
 3-2154 Page G W  
 3-2155 Richardson W J  
 3-2156 Donnell T B  
 3-2157 Anderson-Boswell  
 3-2159 Kent J S  
 3-2160 Shore B J  
 3-2161 Allen Elnora Mrs  
 3-2162 Seymour H E  
 3-2163 Thompson A L  
 3-2164 Foust T L  
 3-2165 Smith O N  
 3-2168 Armfield J E  
 3-2169 Whitley J A  
 3-2170 Greene St Drug  
 3-2171 Haynes C B  
 3-2174 Blocker Julia  
 3-2175 Whitley D H  
 3-2176 Smith W L  
 3-2177 Y M C A  
 3-2179 Reddick E M  
 3-2180 Ogburn Delcie Mrs  
 3-2181 Sox S L  
 3-2182 Harvey W W  
 3-2183 Fonville Jonzie  
 3-2184 Paisley A C  
 3-2185 Am Natl Ins  
 3-2185 Cochran Restr Equip  
 3-2187 Church St Gar  
 3-2187 Modern Fin  
 3-2188 Carolina Roofing & Siding  
 3-2190 Wray O J  
 3-2191 Pickard Margt E  
 3-2149 Campbell H W  
 3-2195 Morrison W H  
 3-2196 Stage Dec & Sups  
 3-2197 Rohan J S Mrs  
 3-2198 Wilson M S Mrs  
 3-2200 Shropshire R B  
 3-2201 Davis I B Mrs  
 3-2202 Doss Chas  
 3-2203 Williams C R  
 3-2204 Mitchell H H  
 3-2205 Boar & Castle  
 3-2206 Cunningham R E  
 3-2208 Strother H B  
 3-2209 Evans Chas  
 3-2210 Fisher-Faye  
 3-2211 Simpson J R  
 3-2212 Andrews M I  
 3-2213 Daniel R E  
 3-2214 Bishop Martha E  
 3-2216 Jenkins H E Mrs  
 3-2217 Farrar A S  
 3-2218 McCollum W C  
 3-2219 Kesler R C  
 3-2220 Graham Production Cred  
 3-2221 Sample R E  
 3-2223 Cooper J W  
 3-2225 Calvin N L Mrs  
 3-2226 Coker Alex  
 3-2227 Ellison O H  
 3-2228 Duvivant R L  
 3-2229 Bateman J M  
 3-2230 Am Federation of Musicians No 332  
 3-2231 Sloan W J  
 3-2232 Laughlin D M Mrs  
 3-2233 Tillman G D  
 3-2234 Davis F E  
 3-2235 Stanley C C  
 3-2236 Hutchison G M  
 3-2237 Dryzer Hyman  
 3-2238 Wooley Felix  
 3-2239 Fuller Virginia L  
 3-2241 Conrad E R  
 3-2243 Parks Pearl Mrs  
 3-2244 Vanstory C M Mrs  
 3-2245 Underwood W D Co  
 3-2247 Madlin E W  
 3-2249 Webster G D  
 3-2251 Burks S E  
 3-2252 Cotton A H  
 3-2253 Cummings T G  
 3-2254 Caveness F C  
 3-2255 Kotis Wm  
 3-2256 Hill Aubrey Mrs  
 3-2257 Watson H A  
 3-2260 Bowman J E  
 3-2261 Shepherd N H  
 3-2262 Schoofield S A  
 3-2263 Flack H L  
 3-2264 Std Roofing & Sht Mtl  
 3-2265 Kinsey J W  
 3-2266 Sizemore L A  
 3-2268 Donnell R U  
 3-2269 Lewis F E  
 3-2270 Blue Bird Clns  
 3-2271 Hall M L Mrs  
 3-2272 Jones E S  
 3-2276 Blaylock V L  
 3-2277 Hobbs W S  
 3-2278 Kelly D B Mrs  
 3-2279 Jones Floyd  
 3-2280 Hedgepeth P H  
 3-2281 Dawson N J Mrs  
 3-2282 Poole F L  
 3-2283 Kent Bakeries  
 3-2284 Bennett W H  
 3-2285 Dean Pearl  
 3-2286 Hogan J L  
 3-2287 Coble J B  
 3-2288 Keels D W  
 3-2288 Pettigrew L J  
 3-2289 Betts J M  
 3-2290 DeBardenlaben L A  
 3-2291 Mayo F M Mrs  
 3-2292 Kerley C E  
 3-2293 Ferrell R L  
 3-2294 Haithecock L H  
 3-2295 Johnson J E  
 3-2295 Watson D D  
 3-2297 Forest Mtr  
 3-2298 Gates V C Mrs  
 3-2300 Redmond C C  
 3-2301 Furby E J  
 3-2302 Burns S W  
 3-2304 Liggins H L  
 3-2305 Lee R D  
 3-2309 Eways C I  
 3-2310 Burns F H  
 3-2311 Tinsley-Clark Co  
 3-2312 McAdams E R  
 3-2314 Sternberger M D Mrs  
 2-2315 Coltrane P G  
 3-2318 Montgomery Lilla  
 3-2321 Swiftford T H  
 3-2322 Myers J E Mrs  
 3-2323 Burke H P  
 3-2324 Bristow H H  
 3-2325 Glass S W  
 3-2327 Johnson C D  
 3-2329 Craven Lillie M  
 3-2330 Byrum R M  
 3-2331 Attmore G S  
 3-2332 Galley J J  
 3-2334 Clark R W  
 2-2336 Somers C N  
 3-2337 Campbell B G  
 3-2338 White C E  
 3-2339 Wilson H L  
 3-2341 Hundley Walter  
 3-2342 Garren M T  
 3-2342 Thompson W E  
 3-2343 Johnson J W  
 2-2344 Causey J S  
 3-2345 Ratcliff E D  
 3-2347 Burnside Otto  
 3-2348 Sallos Nicholas  
 3-2349 Triplett J H  
 3-2350 Lindsay A D  
 3-2351 Clapp W O  
 3-2352 Henson T A  
 3-2354 Smith H M  
 3-2356 Miller J B  
 3-2357 Howerton Studio  
 3-2358 Pet Eng Co  
 3-2359 Tolley C D  
 3-2361 Moss John  
 3-2364 Sheppard M G jr  
 3-2366 Pickards Mather  
 3-2368 Spires C L  
 3-2369 Bulla J G  
 3-2370 Bell D R  
 3-2371 Smith E L  
 3-2372 Boyles F G  
 3-2374 Cooper W C  
 3-2375 Withers F B Mrs  
 3-2377 Hinkle G E C  
 3-2378 Connelly C E  
 3-2379 Galyon N P  
 3-2380 Welch F L  
 3-2381 Wooden R L  
 3-2382 Springs O C  
 3-2383 Sherrill Brady  
 3-2384 Teague J H  
 3-2385 Clegg M B Mrs  
 3-2386 Smith L J  
 3-2387 Southern A H  
 3-2388 Chandler A D  
 3-2389 Cheek R M  
 3-2390 Payne Irene E  
 3-2392 Gimore Carl  
 3-2393 Blackmon L R  
 3-2394 Sample & Kinder's Auto  
 3-2396 Frazier H K  
 3-2398 Ferree J S  
 3-2400 Matthews F E  
 3-2401 Blue James  
 3-2402 Denny M H Mrs  
 3-2403 Long Frances  
 3-2404 Holmes C L  
 3-2405 Danjohn's  
 3-2406 Bach R E  
 3-2407 Price C E  
 3-2408 Moore M M Mrs  
 3-2409 Luper T C  
 3-2411 Briggs R J  
 3-2412 Higgins V B  
 3-2413 Covington H S  
 3-2414 Livengood's Mkt  
 3-2416 Coble L G  
 3-2417 King's Bargain Mart  
 3-2418 Simmons Irene Mrs  
 3-2419 Howard Mabel Mrs  
 3-2420 Pittman O W  
 3-2422 Burvall J C  
 3-2423 Ferrara Ernest  
 3-2424 Varner M S  
 3-2425 Messer S W  
 3-2426 Mheher C T  
 3-2427 Lumley's Gro  
 3-2427 Twins Beauty  
 3-2428 Archer J M  
 3-2429 Swindell L I  
 3-2430 Webb H H  
 3-2431 Slack H R  
 3-2432 Ashley Nannie W  
 3-2433 Roseberry G F  
 3-2434 Hockett J C  
 3-2436 Dixie Building  
 3-2438 Phillips Eldridge  
 3-2439 Rikard M Z  
 3-2441 Williams R D  
 3-2442 Lincoln Cafe  
 3-2443 Wilson Lucy Mrs  
 3-2444 Schweizer D C  
 3-2445 MHCrae J P  
 3-2446 Alexander & Parks  
 3-2447 Cockerham Lillie M  
 3-2448 Comer Tree Co  
 3-2450 Clark O C  
 3-2451 Textile Beauty Nook  
 3-2451 Hobbs J I  
 3-2452 Kempton C E  
 3-2453 Holder T G  
 3-2454 Maness J G  
 3-2455 Turner A C  
 3-2457 Adams E C Mrs  
 3-2458 Blackwell H H  
 3-2460 Kinney V C  
 3-2461 Keaton J L  
 3-2462 Bettini J P  
 3-2463 Wall J A  
 3-2464 Seignious Co  
 3-2464 Smith Eug B & Co  
 3-2466 Dobbins M R Mrs  
 3-2467 Shelley J W  
 3-2468 Wyrlick W W  
 3-2469 Jones J P  
 3-2470 Suttles Turner  
 3-2471 Owen P D  
 3-2472 Grace Meth  
 3-2474 Welch P L  
 3-2475 Farmer W D  
 3-2476 Reed R L  
 3-2478 Holden G L Mrs  
 3-2479 Coble G O  
 3-2480 Johnson D A W  
 3-2481 Miller M A  
 3-2482 Young J W  
 3-2483 Davis E B  
 3-2484 Cates F L  
 3-2485 Kimrey C A  
 3-2486 Chrissom C H  
 3-2488 Waddell T R  
 3-2489 Garber E C  
 3-2490 Cook R H  
 3-2491 Donnell Lenora Mrs  
 3-2492 Johnson E F Mrs  
 3-2493 Hooks H B  
 3-2494 Causey M A Mrs  
 3-2495 Peoples Asbie  
 3-2496 Widler J W Trans  
 3-2497 Kernode W E  
 3-2500 Hitchcock F C  
 3-2502 Met Life Ins  
 3-2503 Met Life Ins  
 3-2503 Woods Danl  
 3-2504 Am Natl Ins  
 3-2505 Gresham E B  
 3-2506 Page G T  
 3-2507 Wright E C Mrs  
 3-2508 Flowe Mabel Mrs  
 3-2509 Brockman Lillian Mrs  
 3-2511 Faires Trailer Co  
 3-2511 Sutton D L  
 3-2512 Kramer R G  
 3-2513 Riser Prntg  
 3-2515 Hilliard H A  
 3-2516 Hinshaw R F  
 3-2517 Overnite Trans  
 3-2518 Overnite Trans  
 3-2519 Hargrove W F  
 3-2523 Jeffries J E  
 3-2525 Shepherd J N  
 3-2526 Rouse W C  
 3-2527 Hellen E W  
 3-2528 Home Ice  
 3-2529 Davis Carlyle  
 3-2530 Martin Mildred Mrs  
 3-2531 Lambeth F O  
 3-2532 Wenzel J D  
 3-2533 Foster J R  
 3-2534 Cole J J  
 3-2535 Loops C E  
 3-2537 Tennant Archie  
 3-2538 Stack C V  
 3-2539 Hunt W H  
 3-2541 Winston Mut Life Ins  
 3-2541 McDowell Frank  
 3-2542 Duncan E G Mrs  
 3-2543 Ross Emily  
 3-2544 Straughn Ellsworth  
 3-2545 Field Poultry  
 3-2546 Angel C E  
 3-2547 Mills Lewis  
 3-2548 Seltan R E  
 3-2549 Roseboro B R  
 3-2550 Peacock M D  
 3-2552 Doggett Norman  
 3-2553 Jennings F M  
 3-2554 Scott Seed  
 3-2555 U S Collr Int Rev  
 3-2559 Gboro Reweaving & Alteration  
 3-2560 Bell R L  
 3-2561 M & J Fin  
 3-2563 Baxter Furn  
 3-2564 Baxter Furn  
 3-2565 Deal R A  
 3-2566 Vaughn F M Mrs  
 3-2567 Stanley & Caveness  
 3-2568 Byerly S L  
 3-2569 McDowell J E  
 3-2571 Levi C L  
 3-2573 Daughrey E R  
 3-2576 Central Mtr Lines  
 3-2579 Landroth C B  
 3-2581 Barefoot S W  
 3-2582 Brown F R  
 3-2583 Harrill H C  
 3-2584 Smith O N  
 3-2585 Underwood Corp  
 3-2586 Underwood Corp  
 3-2587 Ballard W P & Co  
 3-2588 Ballard W P & Co  
 3-2588 Home Detective Co  
 3-2589 Dodge Bros  
 3-2591 Strickland H D  
 3-2592 Ozment G C  
 3-2593 Bason M K  
 3-2594 Lee M F  
 3-2595 Brooks McLendon  
 3-2595 Brim & Henderson  
 3-2598 Manfield P H  
 3-2600 du Pont  
 3-2601 Hunter W J  
 3-2602 Cooper F S  
 3-2603 Clifton J B  
 3-2604 Rider E O  
 3-2605 Karnegay H R

- 3-2607 Haynes G M  
3-2608 Evans W T  
3-2609 Phillips G T  
3-2611 Wheeler Virgil  
3-2612 O'Connor H J  
3-2613 Blackburn N K Mrs  
3-2614 Kirkman Leesel Mrs  
3-2615 Allen J H  
3-2616 Benjamin J T  
3-2617 Gate City Tire  
3-2618 Temko H B  
3-2619 Charlton Mack  
3-2620 Martin Furn & Carpet  
3-2621 Purcell G W  
3-2622 Norwood L K  
3-2623 Snyder A A  
3-2624 Atckison D C  
3-2625 Hudson W T  
3-2627 Dosier Mary B  
3-2627 Regan C E  
3-2629 Alfred L P  
3-2630 Blalock A L  
3-2631 Thompson O E  
3-2632 Smith W O  
3-2633 Dunstan R T  
3-2634 Wade J W  
3-2635 McClanahan J O  
3-2636 Gunter Ruth  
3-2638 Winston Leland  
3-2639 Breedon F L  
3-2640 Schenk J L  
3-2642 Groseclose L C Mrs  
3-2643 Pittsburg Testing Lab  
3-2644 Allen Carter  
3-2646 Jones W L  
3-2649 Chambers Schuyler  
3-2650 Pendleton J M  
3-2652 Adams C B  
3-2653 Harville C E  
3-2654 Coffey T J  
3-2655 Huffine L B Mrs  
3-2656 Wolfe D R  
3-2657 Ozement A M Mrs  
3-2658 Leak J M  
3-2660 Gordon Allison  
3-2661 Wall J W  
3-2662 Snipes W E  
3-2665 Flowe H M  
3-2666 Murray A R  
3-2667 Sherrill B I  
3-2668 Dillon W G  
3-2669 Howell C O  
3-2670 Vaughan-Lloyd  
3-2671 Shaw Robt  
3-2672 Fletcher M B Mrs  
3-2673 Simpson M U  
3-2674 Flemings Trans  
3-2677 Cotton Christine  
3-2678 Lowdermilk E A  
3-2679 Merrill T T  
3-2680 Hicks G M  
3-2681 Hughes H L  
3-2683 Robertson H L  
3-2684 Mustain O R  
3-2686 Mateer Maggie Mrs  
3-2687 Stoffel E E  
3-2689 Kirkman J P  
3-2691 Cockerham J O  
3-2692 Goodman M R  
3-2693 Hinson H O  
3-2694 Montgomery W W  
3-2695 Crockett A C  
3-2696 Smith F R  
3-2697 Madden John  
3-2698 Jones W T  
3-2700 Satterwhite Robt  
3-2701 Waynick J D  
3-2704 Jones W L  
3-2705 Smith Clarence  
3-2706 Poole Norwood  
3-2707 Bailey S E  
3-2708 Lewis J G  
3-2711 Brockman C J  
3-2713 Aydelette E W  
3-2715 Baynes E P  
3-2716 Shelton D S  
3-2717 Watkins E E  
3-2718 Hussey B L  
3-2719 Owen E M  
3-2720 Fulton M J Mrs  
3-2721 Deal M J  
3-2722 Bayliff R J  
3-2723 Shaw H E  
3-2725 Williams K R  
3-2727 Jones W M  
3-2727 Lyons J A  
3-2729 Mahala H C  
3-2730 Williams F S  
3-2731 Pullum H R  
3-2733 Smith E P Mrs  
3-2734 Hornig W W  
3-2735 Littlejohn Roosevelt  
3-2736 Brooks-Wilson  
3-2737 Meyers H L  
3-2738 Poole L L  
3-2739 Cranford Charlie  
3-2740 Hurley Dalphine Mrs  
3-2741 O'Ferrell J L  
3-2742 Paylor Mary B  
3-2744 DuBost Jeanne L  
3-2745 Belch L W  
3-2747 Jarrell S M  
3-2748 Holden Recapping  
3-2750 Rightsell W T  
3-2751 Tuckers Garage  
3-2755 Campbell J H  
3-2756 Kincaid W F  
3-2757 Mayfield F A  
3-2758 Eaton C C  
3-2760 Haygood Preston  
3-2760 McNair Melvin  
3-2761 Appl Serv  
3-2763 Causey F R  
3-2765 Morrison F F  
3-2767 Pegram D B  
3-2768 Parker T R  
3-2769 Jordan J F  
3-2771 Poole J W  
3-2772 Trexler V L  
3-2775 Payne R H  
3-2777 Erhardt R J  
3-2777 Wilson B B  
3-2778 Taylor M W  
3-2779 Craven C F  
3-2780 Clenney M L  
3-2782 Thomas S E Mrs  
3-2784 Hipp E H  
3-2785 Strickland H G  
3-2786 Jarvis E P  
3-2789 Sims W R  
3-2790 Hutton F Office Sup  
3-2791 Jordan J S  
3-2792 Dickinson S T  
3-2793 Brame J T  
3-2794 Keaton W A  
3-2795 Caviness J B  
3-2796 Moore Wade  
3-2800 McCaden's Dry Clnrs  
3-2801 Pass J A  
3-2802 Duggins A F  
3-2804 Social Serv Exch  
3-2805 Shelby Mut Casualty  
3-2807 McLeod Lillian S  
3-2808 Farr D T  
3-2809 Weaver R W Mrs  
3-2811 Walgreen's  
3-2812 Sou Waterproofing  
3-2813 Falk Carruthers & Roth  
3-2815 Paton J R  
3-2816 Dixon J R  
3-2817 Modern Fin Corp  
3-2820 Cashion G  
3-2822 Beatty U J  
3-2823 Todd W B  
3-2824 Costner C J  
3-2827 Sou Ry  
3-2828 Overman J D  
3-2829 Wall M S Mrs  
3-2831 Wilson C N  
3-2835 Wilkerson H M  
3-2836 Banks Isaac  
3-2837 Lane Vina Mrs  
3-2838 Pritchard H B  
3-2839 Rose H W  
3-2841 O'Connor Pearl  
3-2842 Sands & Co  
3-2843 Sands & Co  
3-2844 Natl Shirt Shops  
3-2845 Powell R L  
3-2846 Clifton E C Mrs  
3-2847 Weadon H K  
3-2848 Robinson Zeke  
3-2849 Slade S C  
3-2850 Frazier Emily  
3-2851 Outney Ozella  
3-2852 Jordan W M K  
3-2854 Simmons J A  
3-2855 Craven C F  
3-2856 Indust Truck Sls & Serv  
3-2857 Dillard Eliz Mrs  
3-2859 Slate H R  
3-2858 Stanford D D  
3-2863 Hilgreen M D Mrs  
3-2864 Penny M M Mrs  
3-2865 Chandler Luke  
3-2866 Gboro Greek Orthodox  
3-2867 Allen A J  
3-2868 Smith W S  
3-2869 Rayle J D  
3-2870 Bottoms-Fiske  
3-2871 Lewis R V  
3-2873 Paschall A L  
3-2877 Carrick E B  
3-2878 Ozement Julius  
3-2879 Kelly C F  
3-2880 Andrews News Stand  
3-2882 Alexander & Mann Mtr  
3-2883 Stern S J  
3-2884 Klinefelter W E  
3-2885 Pace Frank  
3-2886 Brewer Paint & Wall-paper  
3-2887 Barrier Smith  
3-2888 Smith C S Mrs  
3-2889 Batts T L  
3-2891 Muehleder H E  
3-2892 New Star Cafe  
3-2894 Wallace B F Mrs  
3-2895 Lloyd R B  
3-2896 Gordon W L  
3-2897 Mills Wm  
3-2898 Grahl C L  
3-2900 Theus Annie Mrs  
3-2901 Morse Saml  
3-2903 Leonard J S  
3-2904 Wicker J F  
3-2905 Calhoun C A  
3-2906 Sampson Cora Mrs  
3-2908 Ellis A J  
3-2909 Lytle Marie Mrs  
3-2910 Fee L C  
3-2911 Johnson E F  
3-2913 Harrell P H  
3-2915 Berhan H H  
3-2916 Hodgins V L  
3-2917 Levy Max  
3-2918 Crumley C H  
3-2918 Smith O L  
3-2919 Clark L E Mrs  
3-2920 Allred J M  
3-2921 Westwarren Mfg  
3-2922 Fincher Annie V  
3-2925 Wyrick J H  
3-2926 Craven W V  
3-2927 Simpson St Sch  
3-2929 Valentine Lincoln  
3-2930 Atlantic Coal & Oil  
3-2930 Morris R L  
3-2931 Zizzo J B Mrs  
3-2932 Caldwell O T  
3-2933 Swearington Marvin  
3-2935 McMillan's Uniforms  
3-2935 Fuller R H  
3-2936 Branch P H  
3-2937 Kennerly W G  
3-2939 Thompson Hal  
3-2941 Bryant W E  
3-2943 Everhart V E  
3-2944 Peck Cora B  
3-2945 Weber P S  
3-2947 Steelman Ruth A  
3-2949 Reaves C E  
3-2951 Hayes P D  
3-2954 Proctor F L  
3-2955 Worthington H B  
3-2956 Johnson R A  
3-2958 Bridges H C  
3-2959 Smith C B  
3-2960 Stratford J E  
3-2961 Peay John  
3-2962 Pinn C H  
3-2963 WOW  
3-2963 Oakes M T  
3-2964 Leverett R D  
3-2965 McGehee E B  
3-2967 McIntyre C W  
3-2969 Ingram C H  
3-2970 Anderson J L  
3-2971 Arnold Furn  
3-2972 Gabriel G D  
3-2973 Manes R C  
3-2975 Bagley H J  
3-2976 Beal L B  
3-2977 Brown N H  
3-2978 Wimbish H S  
3-2979 Reid R L  
3-2980 Coble E C  
3-2981 Cagle C V  
3-2982 Mead C B Mrs  
3-2983 Butler J I  
3-2985 Grubbs O L  
3-2986 Winston C O  
3-2987 Carter J D  
3-2988 Mendenhall D W  
3-2989 Guyan Eagle Coal  
3-2990 Foust Odessa Mrs  
3-2991 Manuel M I Mrs  
3-2992 Barton Helen  
3-2993 Edwards A H  
3-2994 Womack A A  
3-2995 Cox C G  
3-2996 Arnett E S Mrs  
3-2997 Schlosser W J  
3-2998 Latta C K  
3-3000 Cooper W A & Son Lbr  
3-3001 Nash L L  
3-3002 Tomlinson M E Mrs  
3-3003 Pfoff E E  
3-3004 Harris L E  
3-3005 Gerringier Bertha  
3-3007 Morris W F  
3-3008 Saunders A F  
3-3010 Victory Theatre  
3-3011 Stutts F T  
3-3012 Watson & Desmond  
3-3012 Watson-Williams Mfg  
3-3013 Stone D F  
3-3014 Isley L A Mrs  
3-3015 Smith Fred  
3-3017 Balty J C  
3-3018 Harden A W  
3-3019 Brown M H  
3-3020 Heath C L  
3-3022 Collins J T  
3-3023 Starnback R W  
3-3024 Martin G C  
3-3026 Covert C W  
3-3027 Lawson E D  
3-3029 Mitchell Cary  
3-3030 Earnhardt W H  
3-3031 Brady's Dry Clnrs  
3-3034 Thompson J W  
3-3038 Sink D E  
3-3039 Egbert F W  
3-3041 Hunter F M  
3-3042 Rich R H  
3-3043 Coffey David  
3-3044 McAdams C E  
3-3046 Evans W J  
3-3047 Wells A G Mrs  
3-3048 Sutherland R W  
3-3049 Thornburn C D  
3-3050 Brown Mace  
3-3051 Wyatt R F jr  
3-3052 King W C  
3-3053 Gladwell G V  
3-3054 Ricketts L U  
3-3055 West C M  
3-3056 Price W M  
3-3057 Glenn H Y  
3-3059 Shelton A L Mrs  
3-3060 Phelps G M  
3-3061 Edison J T  
3-3062 Massey R R  
3-3063 Perkins R W  
3-3064 Biddy A S  
3-3065 Wrenn Y H  
3-3066 Clayton S B  
3-3067 Lowe J T  
3-3070 Brower W F  
3-3071 Balsler Pauline F  
3-3072 Brown J R  
3-3073 Staples D G  
3-3074 DeVaney R R  
3-3076 Splinks Cloyce  
3-3077 Rogers Alteration  
3-3078 Keith E L  
3-3079 Post A W  
3-3080 Manning J D  
3-3081 Mooney Worth  
3-3082 Jones R M  
3-3083 Farmer R A  
3-3083 Smith R H  
3-3084 Anthony's Nursing Home  
3-3086 Vestal S B Mrs  
3-3087 Myers Bros  
3-3087 Sou Junk & Salvage  
3-3088 Coe C G  
3-3089 Roger W S  
3-3091 Sligh Joseph  
3-3092 Harris Radio Serv  
3-3093 Battle J W  
3-3094 Agricultural & Techn College  
3-3096 Whitmire J T  
3-3101 Gilliam Maggie  
3-3102 Grubb C L  
3-3103 Jones E A  
3-3106 Causey Nellie Mrs  
3-3105 McGiboney J H  
3-3106 Adams F W Mrs  
3-3107 Avery R C  
3-3108 Cunningham Thos  
3-3109 Sughs H H  
3-3110 Rhinehart Rosa Mrs  
3-3111 Gochnour A C  
3-3112 Robbins John Mtr  
3-3113 Gillespie E E  
3-3114 Gilbert L M Mrs  
3-3115 Gboro Coffee Shop  
3-3116 Caveness H W  
3-3117 Abbott D C  
3-3118 Maness R A  
3-3119 Wyrick J J Mrs  
3-3121 Talbert W C  
3-3122 Mears Serv  
3-3123 Lindsay Thos  
3-3126 Coffey A B  
3-3127 Keen J D  
3-3128 Loman C R  
3-3129 Thomas F A  
3-3130 Lemons L M Mrs  
3-3131 Sorrell Annie P  
3-3133 Frye M S Mrs  
3-3133 James H A Mrs  
3-3134 Riddle L S Mrs  
3-3135 Lupo J A  
3-3137 Parish E L  
3-3138 Peden E W Mrs  
3-3140 Buckner R F  
3-3141 Love C B Mrs  
3-3143 Freeman F F  
3-3146 McRae B V  
3-3147 Thornbro C L  
3-3149 White Louise Mrs  
3-3150 Williams J D  
3-3151 Kirk's Crown Serv  
3-3152 Deal Prtg  
3-3154 Dairy Center Grill  
3-3155 McLendon R B  
3-3157 Call W R

- 3-3158 McNair Louis  
 3-3159 Poston W D  
 3-3160 Bryant's Fuel Oil  
 3-3161 Bayle W E  
 3-3162 Tomlinson C B  
 3-3163 Huntley L V  
 3-3164 Sutton G R  
 3-3165 Williams Grant  
 3-3166 Juanita's Lingerie  
 3-3167 Vaughn O W  
 3-3168 Paschal R L  
 3-3169 Smith G A  
 3-3170 Daniels Betty  
 3-3171 Carter J D Rev  
 3-3172 Clay A S Mrs  
 3-3173 Cooper W A  
 3-3174 Greensboro Trinity Mission  
 3-3176 Short H O  
 3-3177 Canter C J  
 3-3178 Shaw W K  
 3-3180 Watkins G M  
 3-3181 Dickerson C D  
 3-3182 Terrell A E  
 3-3183 Bradbury J W  
 3-3186 Coltrane W H  
 3-3187 Textile Wks Union  
 3-3188 Stewart R S  
 3-3189 Davis Gladys Mrs  
 3-3191 Jenkins E C  
 3-3192 Meek L P Mrs  
 3-3193 Blandon Albert  
 3-3194 Barber J E  
 3-3195 Kirksey E L  
 3-3196 Brandon B E Mrs  
 3-3198 Mickel John  
 3-3200 Harrls W D  
 3-3202 Hicks Eug  
 3-3203 Agr & Tech College  
 3-3204 Foy J H  
 3-3205 Creach D A  
 3-3206 Patterson E K  
 3-3207 Whittemore H B  
 3-3208 Alston C J  
 3-3209 Beverly Cordie  
 3-3210 Lowdermilk C H  
 3-3211 Stein Saml  
 3-3212 Harrell D W  
 3-3213 Reynolds D W  
 3-3214 Blair H Neal  
 3-3215 Fulp W L  
 3-3216 Olsen Arnfin  
 3-3218 Edmondson G L  
 3-3219 Franklin K C Co  
 3-3221 Caudle Ray  
 3-3223 Martin Jack  
 3-3224 Reese D B  
 3-3227 Gboro Mut Ins  
 3-3227 Levine Philip  
 3-3228 Ashley W A  
 3-3228 Clayton E B Mrs  
 3-3229 DeLaucy J E  
 3-3230 Garner T A  
 3-3231 Scales Matthews  
 3-3232 Worrell H E Mrs  
 3-3233 Hubert P D  
 3-3233 Piedmont Dairy  
 3-3234 Hutchinson W F  
 3-3235 Fields J L  
 3-3236 Sandridge W T  
 3-3237 Hines J E  
 3-3240 Gilmer Annie Mrs  
 3-3241 Gay S P  
 3-3242 Truitt W O  
 3-3243 Fuller's Jwly  
 3-3245 Kelly J B  
 3-3246 White A J  
 3-3248 Bost W J  
 3-3249 Lee W L  
 3-3251 Cunningham C R  
 3-3054 Ricketts L U  
 3-3255 Snipes O H  
 3-3256 McDaniel J H  
 3-3257 Higgins Eloise  
 3-3258 LeBauer M L  
 3-3259 Riley W H  
 3-3261 Baker-Simmon  
 3-3261 Fashion Flo  
 3-3262 Small H M  
 3-3263 Chambers A R  
 3-3263 Smoot G M  
 3-3264 Pierce L T  
 3-3265 Nicholas Dabney  
 3-3266 Gant C J  
 3-3267 Hall Mamie Mrs  
 3-3268 Walker R J  
 3-3270 O'Hara T J  
 3-3272 Trull C G Distr  
 3-3274 Thompson C T  
 3-3276 White Fannie  
 3-3277 Carolina Optical  
 3-3278 Mills Arabes  
 3-3280 Walke J F  
 3-3281 Andrews L A  
 3-3284 Garrett J F  
 3-3285 Wells R T  
 3-3286 Clapp C C  
 3-3287 Munson F W  
 3-3288 Pomzer K L jr
- 3-3289 Gift Charlotte Mrs  
 3-3290 Crawford B D  
 3-3291 Poole A J  
 3-3292 Causey Bros  
 3-3293 McBane P S  
 3-3294 Kelleher L J  
 3-3296 Blake Turner  
 3-3297 Thomas H C  
 3-3298 Price F A  
 3-3302 Hough T I  
 3-3303 Barksdale J W  
 3-3304 Dalton J D  
 3-3305 Owens H A  
 3-3306 Pickard R E  
 3-3307 Creach J H  
 3-3308 Green J H  
 3-3309 Dorsett C L  
 3-3310 Dobbins C O  
 3-3313 Price P M  
 3-3314 Meade H W  
 3-3315 Frye D L  
 3-3316 Carolina Acoustical Tile  
 3-3316 Stupac J W  
 3-3317 Hampton G C  
 3-3318 Pilot Rlty & Ins  
 3-3319 Spence Furn  
 3-3320 Clary W T  
 3-3321 Huff J B  
 3-3322 Forist G M Mrs  
 3-3323 Karesh I M  
 3-3324 Braxton Ethel  
 3-3327 Robinson Willie Mrs  
 3-3328 Haith Mabel Mrs  
 3-3329 Bodgett Cameron  
 3-3332 Whitehead Louise Mrs  
 3-3334 Edwards W T  
 3-3335 Sherwood W S  
 3-3338 Walmsley Walter  
 3-3341 Whiteley R F  
 3-3342 Barksdale H W Mrs  
 3-3344 Gamble W H  
 3-3347 Neff W H  
 3-3348 Pigeon R E  
 3-3349 Jones F H  
 3-3350 Deal, Colhoun & Co  
 3-3353 Duck C B  
 3-3353 Hollis Floyd  
 3-3354 Creger W H  
 3-3357 Fresson Kath Mrs  
 3-3358 Shoffner Percy  
 3-3359 Chrisco J F  
 3-3361 Hipp W A  
 3-3362 Vanstory C F  
 3-3363 McNeil W M  
 3-3364 Baker D W  
 3-3367 Martin W K  
 3-3368 Connell J L  
 3-3370 Litho Press  
 3-3372 Hollifield E G Mrs  
 3-3372 Hudgins D E  
 3-3374 Auto Body Paint  
 3-3374 Wolfe & Hadgin Mtr  
 3-3375 King H S  
 3-3376 Greene D F  
 3-3377 Kendrick J J  
 3-3379 LeBrun Bernard  
 3-3380 Simpson J W  
 3-3383 Woodson J L  
 3-3384 Cheek D G  
 3-3385 Thomas O S  
 3-3386 Jeffreys B A Mrs  
 3-3387 Winfree J H  
 3-3388 Wilson Joseph  
 3-3390 Montgomery Robt  
 3-3791 Cohan Abe  
 3-3392 Troxler J W  
 3-3395 Land V Y  
 3-3396 Kimbro T Y  
 3-3397 Carp Geo  
 3-3398 Stockman N L Mrs  
 3-3406 Mayfair Cafeteria  
 3-3407 Mayfair Cafeteria  
 3-3411 Burlington Mills  
 3-3427 Thurston Mtr Lines  
 3-3446 Nash P H  
 3-3431 Allen Sylvester  
 3-3433 Porter C S  
 3-3434 Whitener H M  
 3-3435 Stone L G  
 3-3436 Huckabee L Y Mrs  
 3-3437 Sou Sis  
 3-3439 Morris L S  
 3-3440 Rock Wool Insulating  
 3-3441 Miller Furn  
 3-3443 Younts-DeBoe  
 3-3444 Younts-DeBoe  
 3-3446 Nash P H  
 3-3447 Theatre Sup  
 3-3448 Asheboro St Gro  
 3-3449 Angel C C  
 3-3452 Chandler Tire  
 3-3455 Turner E V  
 3-3456 Ezzo Std Oil  
 3-3457 Ezzo Std Oil  
 3-3458 Whitaker F R  
 3-3459 Vance Secu  
 3-3460 Bowman R B
- 3-3461 Y W C A  
 3-3463 Marshall Rosa  
 3-3464 Pugh G M  
 3-3465 Intl Harvester Co  
 3-3468 Pierce L H  
 3-3469 Stevenson Nettie  
 3-3470 Burgess R R  
 3-3471 South Atlantic Lbr  
 3-3474 Young S R  
 3-3475 Dippely Lina Mrs  
 3-3476 Deway W F  
 3-3477 Fullington W E  
 3-3478 White C S  
 3-3480 Wilkinson A S  
 3-3485 Polk W T  
 3-3486 Burlington Mills  
 3-3486 Brown Chas  
 3-3487 Gboro Weaving  
 3-3488 Berry A L Mrs  
 3-3489 Myrick B F  
 3-3491 Guar Waterproofing  
 3-3493 Peat, Marwick, Mitchell & Co  
 3-3496 Southland Hosiery Mills  
 3-3498 Bell H D  
 3-3503 Louis Cafe  
 3-3504 Stack Bessie  
 3-3505 Silvers H A  
 3-3506 Kelly W H  
 3-3507 Starnes Ruth  
 3-3508 Hudson G N  
 3-3509 Kiger W A  
 3-3511 Harris E H Mrs  
 3-3512 Stanley J A  
 3-3513 Farley R F  
 3-3515 Avery F D  
 3-3517 Fuller Juanita  
 3-3518 Shields I W  
 3-3521 Green W W  
 3-3522 Way C B  
 3-3524 Ledwell Fred  
 3-3525 Dunn R E  
 3-3526 Oakley J B  
 3-3528 Turner J N  
 3-3529 Mauney Mary E  
 3-3530 Modern Mkt & Grocery  
 3-3532 Central Nursery Sch  
 3-3533 Thompson W A  
 3-3534 Efrid G H  
 3-3535 Houston's Barber  
 3-3536 Millikan J B  
 3-3538 Williams Bettye E  
 3-3540 Burton A G  
 3-3541 Whiteley J F  
 3-3543 Underwood H F  
 3-3544 Tackett A S Mrs  
 3-3545 Burton Lucille  
 3-3546 Maynick C M  
 3-3547 Family Serv Agcy  
 3-3549 Cook M J  
 3-3550 Mangum T O  
 3-3552 Broadhurst E D  
 3-3553 Thompson R R Mrs  
 3-3554 Teague T H  
 3-3556 Dick J H  
 3-3557 Frederick J V  
 3-3558 Burney A L  
 3-3559 Lawrence E D  
 3-3560 Shaffer J C  
 3-3561 Scott A L Mrs  
 3-3562 Wooden L L  
 3-3564 Caldwell Nursery Sch  
 3-3565 Bessemer Mtr  
 3-3566 Fields C R  
 3-3568 Penn M A Mrs  
 3-3569 Klrby Vacuum Clnrs  
 3-3571 Wright C S  
 3-3572 Payne K D Mrs  
 3-3573 Regal Jwlr  
 3-3574 Barber P O  
 3-3577 Freeman S L  
 3-3576 Miles Lizzie Mrs  
 3-3578 Clemmons F S Mrs  
 3-3579 Blanche Sweet Shop  
 3-3580 Smith W D  
 3-3581 Cameron R M  
 3-3582 Neil Dwight  
 3-3584 Herrin Martha P  
 3-3585 Parker W H  
 3-3586 Boyst R F Mrs  
 3-3587 Wade C B  
 3-3588 Phillips J L  
 3-3589 Groce G A  
 3-3590 Mrs Ins  
 3-3591 Ward E A Mrs  
 3-3593 DeBardelaben R A  
 3-3595 Gerringer S H  
 3-3596 Bush O D  
 3-3597 Harcum S N  
 3-3598 Fox John  
 3-3600 Bratton E D  
 3-3601 G P Food Dlstrs  
 3-3603 Cozy Corner Grill  
 3-3604 Teague W R  
 3-3605 Smith T W  
 3-3606 Johnson J M  
 3-3607 Kearns E W
- 3-3608 Turner J W  
 3-3609 Denning J L & Co  
 3-3610 James A A  
 3-3611 Guilford County Offes  
 3-3620 Tully J S  
 3-3621 McNairy C W  
 3-3622 Hayworth's Jwly  
 3-3623 Hattaway A C  
 3-3625 McNary C L  
 3-3626 Lackey C A  
 3-3627 Lovett J W  
 3-3628 Parker R J  
 3-3630 Davis A K  
 3-3631 W G B G  
 3-3633 Edwards James  
 3-3634 Craft F H  
 3-3636 Ry Exp Agcy  
 3-3641 Cowl Elec  
 3-3641 Ellison C L jr  
 3-3643 Rayles R R  
 3-3643 Wilson Mary  
 3-3644 Ruzicka J J  
 3-3648 Murphy A T  
 3-3649 Fairand J F  
 3-3650 Bone J C  
 3-3653 Jarrard Ralph  
 3-3655 Jones G T  
 3-3656 Steed R S  
 3-3658 Williamson R M  
 3-3659 Spears Rudy  
 3-3660 Hightower J W  
 3-3661 Romona Fdy  
 3-3662 Headen Geo  
 3-3663 Seager E W  
 3-3664 Carolina Quality Block  
 3-3666 McBane Coal & Oil  
 3-3667 Darby Florence Mrs  
 3-3668 Alexander O H  
 3-3669 Brown C C  
 3-3669 Clinton Ella Mrs  
 3-3670 Kelley T F  
 3-3671 Swing G R  
 3-3672 Wrenn H P  
 3-3673 Hall E L  
 3-3674 Jackson Jesse  
 3-3675 Cox W R  
 3-3676 Remco Sup  
 3-3677 Remco Sup Inc  
 3-3678 Moody E E  
 3-3679 Birgel S H  
 3-3680 Bick & Co  
 3-3681 LaRose S Inc  
 3-3683 Rogers L H  
 3-3684 Lloyd Robt  
 3-3685 Jackson Miriam Mrs  
 3-3686 Edgerton T G  
 3-3687 Richardson L Mem Hosp  
 3-3691 Community Chest  
 3-3694 Myrick W A  
 3-3695 Brooks Saml  
 3-3697 Beard M J  
 3-3700 Keen's Studio  
 3-3701 Barton Nina  
 3-3702 Bateman O G Mrs  
 3-3703 Garner D F  
 3-3704 Howe Management Hse W C U N C  
 3-3705 Neelley R G  
 3-3706 Wade P A Mrs  
 3-3707 Thomas S Bonding  
 3-3708 Lindsey J P  
 3-3710 Collins H T  
 3-3711 Lowman M W Mrs  
 3-3712 Amos H W  
 3-3714 Osborne Z T  
 3-3715 Jones W T  
 3-3716 Brady M L  
 3-3717 Byers Mary Mrs  
 3-3718 McNeill G L  
 3-3719 Weston J H  
 3-3720 Atlas Sup  
 3-3723 Caddell A C  
 3-3724 Dougherty C C  
 3-3725 Vahouy A H  
 3-3726 Parker E G  
 3-3727 Routh H H  
 3-3728 Cohen A H  
 3-3729 McPherson C F  
 3-3730 Nau E G  
 3-3732 Forsythe D H  
 3-3733 Payne G M  
 3-3735 Phillips J E  
 3-3736 Home Specialty  
 3-3737 Barrow R D  
 3-3738 Hunt J T  
 3-3739 Havner V H  
 3-3740 Devin G F  
 3-3741 Weaver Maggie  
 3-3742 Wright L  
 3-3743 Hyman L P Mrs  
 3-3745 Dant Victoria  
 3-3747 Lutterlak H W  
 3-3748 Manley Robt  
 3-3749 Scott J W  
 3-3750 Heckle J H  
 3-3751 Kilby W M  
 3-3753 Jones C F

- 3-3754 Hudson A F  
 3-3755 MacRae J S  
 3-3758 Jackson Walter  
 3-3757 Ozment Henry  
 3-3759 Shirlen R L  
 3-3760 Waters H L  
 3-3762 Williams C E  
 3-3764 Williams E G  
 3-3765 Stuart L C  
 3-3766 Wrenn O I  
 3-3768 Jenkins Maud Mrs  
 3-3769 Wilkins Mary E Mrs  
 3-3770 Oliver Javie  
 3-3771 Wilson's Cash Gro  
 3-3772 Schneider D J  
 3-3773 Petrie Portrait Mkt  
 3-3775 Boiling C W  
 3-3776 Bullock P W  
 3-3778 Crockett Mildred  
 3-3777 Plummer C I  
 3-3780 Swiggert C E  
 3-3781 Woodell H A  
 3-3782 Boyles B E Mrs  
 3-3784 Owens T G  
 3-3785 Parish Auto Serv  
 3-3785 Buckner M F  
 3-3786 Edwards Ray  
 3-3787 Bowles J W  
 3-3788 Smith J W  
 3-3792 Stubbins G H  
 3-3793 Surratt C R  
 3-3794 Neese Gertrude Mrs  
 3-3795 Jackson James  
 3-3796 Williams Scottie  
 3-3797 Walker I M Mrs  
 3-3798 Farlow C E  
 3-3800 Willard H F  
 3-3801 Hawkins P D  
 3-3803 McFadyen F J  
 3-3804 Teague T H  
 3-3805 Denny G C  
 3-3806 Elkins L R  
 3-3807 Bennett D S  
 3-3812 Richardson W S  
 3-3813 Craig & Buchanan  
 3-3814 Sullivan J W  
 3-3815 Mangum P R  
 3-3816 Day J L  
 3-3817 Gray F A  
 3-3819 Seawell Realty & Ins  
 3-3820 Parrish J H  
 3-3823 Harper S R  
 3-3824 N C State Grange  
 3-3824 Caldwell H B  
 3-3825 Trotter W L  
 3-3826 Stone R H  
 3-3828 Oldham J E  
 3-3829 Hobart Slis & Serv  
 3-3830 Smith H L  
 3-3832 Stubblefield H G  
 3-3833 Aldrich S P Mrs  
 3-3833 Corsible D W  
 3-3835 McRae W T  
 3-3836 Tuttle H A Mtr  
 3-3837 Sharpe W J  
 3-3838 Barnhill J E  
 3-3839 Holder W H  
 3-3840 Hall D C  
 3-3841 Batten M B Mrs  
 3-3842 Horn R S  
 3-3843 Paul J W  
 3-3844 Burroughs J B Mrs  
 3-3846 Tesh C A  
 3-3848 Wilkison A A  
 3-3849 Caviness W S  
 3-3850 Welker C M  
 3-3851 Jones Nettle  
 3-3852 Conrad L L  
 3-3853 Johnson H R  
 3-3854 Stout C H  
 3-3855 Lindsay Ruth Mrs  
 3-3856 Kriezel Margt Mrs  
 3-3857 Lakeview Cem Pk  
 3-3857 Rucker F N  
 3-3858 Womack S G  
 3-3859 Gamble V M  
 3-3859 Owens T G  
 3-3860 Judd James  
 3-3861 Wagoner L A  
 3-3863 Gouge W N  
 3-3864 Carson V L Mrs  
 3-3865 Lindley J W  
 3-3867 Washburn C W  
 3-3868 Sachs E J  
 3-3869 Nuckle's J W  
 3-3870 Sklar Arth  
 3-3871 Hardin F H  
 3-3871 Hardin F H  
 3-3874 Cozart A T  
 3-3876 Everhart B F Mrs  
 3-3877 Jones R D  
 3-3878 Atkins C R  
 3-3880 Garrison J M  
 3-3881 Broadnax Anna  
 3-3882 West L C  
 3-3883 Powell O L  
 3-3885 White K C  
 3-3886 Webster B L Mrs  
 3-3888 Thomas R T  
 3-3889 Jenkins M A  
 3-3890 Wade's Dry Cln  
 3-3891 DeJournett C E Mrs  
 3-3892 Thornburg B H  
 3-3893 Blanton C S  
 3-3894 Allred J F  
 3-3895 Lee T M  
 3-3896 Davis W B Mrs  
 3-3897 Varden P G  
 3-3900 Gadsden Willmon  
 3-3901 Bolick Blanche  
 3-3906 Norris W E  
 3-3905 Creel J B  
 3-3907 Gauden G W  
 3-3908 Grant T A  
 3-3910 Moffett L A  
 3-3912 Roberson's Garage  
 3-3913 Avery Ben S & Associates  
 3-3915 Phillips C F  
 3-3916 Graves F A  
 3-3917 Faulkner H D  
 3-3918 Fisher H W  
 3-3920 Minners W M  
 3-3921 Butler R M  
 3-3922 Alexander Girardeau  
 3-3923 Oliver S T  
 3-3924 Thacker L L Mrs  
 3-3925 Compton W E  
 3-3926 Humble V V  
 3-3927 Tate E A  
 3-3928 Gillespie Pk Golf Club  
 3-3929 Suggs G A  
 3-3930 Manheim & Gregory Drapery  
 3-3932 Assoc Mfrs  
 3-3932 Thornton Slis Serv  
 3-3933 Cults W H  
 3-3935 Smith S E  
 3-3936 Wrenn J T  
 3-3937 McCoy Sara Mrs  
 3-3938 Wallace L S Mrs  
 3-3939 Jackson P D  
 3-3940 Jackon J M  
 3-3942 Colonial Fin  
 3-3943 Grubbs R T  
 3-3944 Reynolds P D Mrs  
 3-3945 Chrison A P  
 3-3946 Wimerly S C  
 3-3947 Sartin John  
 3-3948 Sutton B L Mrs  
 3-3949 Hurley W W  
 3-3950 Seignious G M  
 3-3952 Koenig T H  
 3-3953 Cox O L  
 3-3955 Brown B W  
 3-3959 Nichols J Q  
 3-3960 Harris Hugh  
 3-3961 Foy S M  
 3-3962 Holt E M  
 3-3965 Avant Arth  
 3-3966 Stanley J S  
 3-3967 Walker R C  
 3-3968 Roberts H L  
 3-3969 Michael W H  
 3-3970 Talbot A V  
 3-3972 Tabb J M  
 3-3973 Bullock J R  
 3-3974 Atlantic Insulation  
 3-3975 Gboro Tob Whse  
 3-3976 Dean C A  
 3-3977 Tucker C L  
 3-3978 Davis J L  
 3-3980 Day T G  
 3-3981 Montgomery Ward  
 3-3982 Windham W R  
 3-3983 Williams Sewing Mach  
 3-3984 Brown O F  
 3-3987 Hegler W J  
 3-3988 Barton R S  
 3-3989 Brooks Carrie Mrs  
 3-3990 Simpson Dillard  
 3-3991 Frazier G L  
 3-3992 Barton Walter  
 3-3993 Harrison J H  
 3-3994 Barber D L  
 3-3995 Griffin Baking  
 3-3996 Wrenn P K  
 3-4000 Terry Tyson  
 3-4001 Dunnivant Z I  
 3-4002 Dillard J W  
 3-4004 Friendly Nursing Home  
 3-4004 Griffin Albert  
 3-4005 McConnell R E  
 3-4006 Story Barbara C  
 3-4007 Brady A F  
 3-4008 Miller Uphol  
 3-4009 Guffey M L Mrs  
 3-4010 Maxwell H H  
 3-4018 Strickland I W  
 3-4019 Hodgin B G Mrs  
 3-4020 Bilson F E  
 3-4021 Isley W F  
 3-4022 Ingram Anna  
 3-4023 Jenkins J W  
 3-4024 Cradle Shop  
 3-4025 Robinson Eliz  
 3-4026 Cranford C M  
 3-4027 Creekmore R I  
 3-4028 Parks P E Mrs  
 3-4029 Dairy Specialty  
 3-4031 Barefoot S W  
 3-4032 Williams R F  
 3-4033 Crawford H A Mrs  
 3-4035 Watson & Hart  
 3-4036 Reece J F  
 3-4037 Lee J N  
 3-4038 Williams J E  
 3-4039 Holliday H M  
 3-4040 Garner F C  
 3-4041 Sherman DeLuxe Clns & Dyers  
 3-4042 Crayton E F  
 3-4043 Thomas U M  
 3-4044 Pearson W E  
 3-4045 Emerson R O  
 3-4046 Conyers Dorothy Mrs  
 3-4051 Hutchinson Marlon M  
 3-4053 Pennekamp Arnold  
 3-4054 Smott R L  
 3-4055 Weaver W R  
 3-4056 Yountz G T  
 3-4057 Futch L W  
 3-4058 Whittington C K  
 3-4059 Davis S T  
 3-4061 Miller Ruth L  
 3-4062 Stogner C D  
 3-4063 Smith G C Mrs  
 3-4064 Gill C O  
 3-4065 Roberson Hetty  
 3-4068 Vance C R  
 3-4070 Hutchinson J R  
 3-4072 Avery A C  
 3-4073 Cirba E T  
 3-4075 Patterson T H  
 3-4076 Donnell H W  
 3-4077 Harrison Clarence  
 3-4078 Jonesboro Sch  
 3-4079 Jervis E W  
 3-4080 Haynes T B  
 3-4081 Brown H B  
 3-4082 Maxwell W H  
 3-4083 Townsend P W  
 3-4084 Welsh E B  
 3-4085 Allen & Freeman Esso  
 3-4087 Gee M C  
 3-4088 Parrish C A S II  
 3-4089 Ferguson B L  
 3-4090 Hannah Miles  
 3-4091 Brady W F  
 3-4092 Kirkman J S  
 3-4093 Stewart H A  
 3-4094 Pegrum C A  
 3-4095 Brown P J  
 3-4096 Caldwell W W  
 3-4098 Gboro Typewrtr Exch  
 3-4100 Jett M M  
 3-4101 Phipps R E  
 3-4102 Oiken David  
 3-4103 Harris I C  
 3-4104 Pickrell E D  
 3-4105 Bennett P M Mrs  
 3-4105 Myrick Z V  
 3-4106 Morgan Lottie  
 3-4108 Davis E G Mrs  
 3-4109 Cox C B  
 3-4111 Smith J P  
 3-4112 Bell J T  
 3-4113 Suttentfield C H  
 3-4115 West End Furn  
 3-4116 Pugh L K  
 3-4118 Grant L D  
 3-4120 Matlock W W  
 3-4121 Baker J R  
 3-4122 Woltz W M  
 3-4126 Skelton D E  
 3-4129 Burke's Gro  
 3-4130 Holland C B  
 3-4131 Gassett A O  
 3-4134 Maddox R E  
 3-4135 Hall W H  
 3-4136 Gabriel H D  
 3-4139 Cook G R  
 3-4140 Heitkamp K C Mrs  
 3-4142 Hester W F  
 3-4143 Hilliard A E  
 3-4145 Weatherman J F  
 3-4146 Wynn R L  
 3-4147 B & P Men's Adj Bur  
 3-4147 Danenburg C W  
 3-4148 Womack Wm  
 3-4149 Spivey F L  
 3-4150 Gibson R J  
 3-4152 Stutts H C  
 3-4153 Graham David  
 3-4154 Hale R O  
 3-4155 Pope O M  
 3-4156 Strickland E A  
 3-4157 Price F O  
 3-4158 Williams G W  
 3-4159 Gatewood J W  
 3-4160 Miller's  
 3-4161 Auman C J  
 3-4162 McClain Raymond  
 3-4164 French T B  
 3-4165 Belton B R Mrs  
 3-4166 Arnett R G  
 3-4167 Motley L E  
 3-4168 Linehan Hilda V  
 3-4168 McKinney Bob  
 3-4169 Patterson C C  
 3-4170 Henderson E M  
 3-4172 Clark Fredk  
 3-4173 Hobbs R L  
 3-4175 Louise's Shop  
 3-4176 Foust J D  
 3-4177 Am Clns  
 3-4178 Clark W W  
 3-4179 Glenwood Food Center  
 3-4180 Gwyn Arch  
 3-4181 Murphy's Drapery  
 3-4182 Holt L G  
 3-4185 Maxwell Joseph  
 3-4187 Stansbury G L  
 3-4188 Smith C H  
 3-4189 Hughes D H  
 3-4190 Midgley Thos  
 3-4192 Hauser V R  
 3-4193 Galloway R S  
 3-4194 Varner M V  
 3-4195 Younger H F  
 3-4196 Tate J C  
 3-4198 Bass B N  
 3-4200 Tolbert H T  
 3-4201 Lewis J A  
 3-4202 Shuler W G  
 3-4203 Jones L W Mrs  
 3-4205 Mable Bell Co  
 3-4207 Price E C  
 3-4208 Fisher R E  
 3-4209 Page H W  
 3-4211 Rollins K L  
 3-4211 Reynolds J T  
 3-4212 Carlisle Mattie Mrs  
 3-4214 Moore John  
 3-4218 Kreimeier Anna M  
 3-4219 Ideal Gro  
 3-4220 Startz H L  
 3-4221 Hiatt H D  
 3-4222 Kittinghawk Corp  
 3-4225 Evans Frank  
 3-4226 Bakelite Co  
 3-4227 Pultz L F  
 3-4231 Gardner J H  
 3-4232 Christian H L  
 3-4234 Williams Esso  
 3-4233 Stafford Mamie  
 3-4234 Moore A M  
 3-4235 Thebster C V  
 3-4236 Stone W E  
 3-4237 Ramsey K R  
 3-4239 McCulston W R  
 3-4241 Goss D W  
 3-4242 Williams M J Mrs  
 3-4243 Bostick P L  
 3-4244 East C C  
 3-4245 Odom C E  
 3-4246 Lockhart J C  
 3-4247 Fitzgerald J M  
 3-4248 Jones C L  
 3-4249 Stout Dora Mrs  
 3-4250 Myers Thelma L  
 3-4251 Wyrick B L  
 3-4252 Honeycutt P D  
 3-4253 Matheson J B Mrs  
 3-4254 Hill Thelma  
 3-4255 Geiger Maurice  
 3-4256 Squires B B  
 3-4257 Jeffries S L  
 3-4260 Travelers Aid  
 3-4261 Norvel D W Tent mfg  
 3-4262 Cut Rate Super Mkt  
 3-4263 Jeffries W E  
 3-4264 Colle J M  
 3-4265 Marsh's Five Way Gar  
 3-4266 Hi Speed Thread  
 3-4267 Marsh R C  
 3-4268 Edgerton W H  
 3-4272 Marshall V E  
 3-4274 Hill N H Mrs  
 3-4275 Cude W H  
 3-4277 Malone W H  
 3-4278 Eble J H  
 3-4279 Allen Cabt Wks  
 3-4281 Fore R T  
 3-4282 Sprouse J R  
 3-4284 Heath L H  
 3-4285 Whittington C T  
 3-4286 Jones Theresa Mrs  
 3-4287 Hayes J V  
 3-4287 Medlin W C  
 3-4288 Dixie Overall Serv  
 3-4289 Johnson C G  
 3-4290 Wall Nancy Mrs  
 3-4293 Parller T R  
 3-4294 Vaughn H E  
 3-4295 Boswell L W  
 3-4296 King G T  
 3-4298 Barnes D A  
 3-4301 Foster C  
 3-4303 Suggs Wm  
 3-4304 Khntz J D

- 3-4305 Frank D E  
 3-4306 Britton Lawrence  
 3-4307 Markham J W  
 3-4308 Henley R L  
 3-4309 Smith L D  
 3-4310 Brady C T  
 3-4312 Mosser C D L  
 3-4314 Dever A M  
 3-4315 Huntley I Clo  
 3-4317 Longdon J S  
 3-4318 Jones M B  
 3-4320 State Veterans Comm  
 3-4321 Bradham & Co  
 3-4322 Purcell C F  
 3-4323 Evans W D  
 3-4324 Thompson J E  
 3-4325 Whitt R B  
 3-4326 Langston Lucille Mrs  
 3-4328 King C E  
 3-4329 Adler J J  
 3-4330 Pomona Serv Sta  
 3-4330 Parker C V  
 3-4331 Whit P J  
 3-4334 Cox S L  
 3-4335 Grace J L  
 3-4336 Smith D T  
 3-4340 Cauble W W  
 3-4341 Better Built Wood  
 Prod  
 3-4342 Well W E  
 3-4343 Freeman P H  
 3-4344 Hemphill C R  
 3-4346 Copeland W H  
 3-4347 Radford O B  
 3-4348 Clapp's Serv Sta  
 3-4349 Evans W B  
 3-4350 Bollinger W I  
 3-4351 Pleasants Mabel S  
 3-4352 Robinson R H  
 3-4353 Poteat A W  
 3-4355 Creede R C  
 3-4356 Barker Clinrs  
 3-4357 Dean E C  
 3-4358 Moutafis C G  
 3-4360 Stilwell W E  
 3-4362 Dickie R L  
 3-4363 Beam D W  
 3-4364 Harrington C R  
 3-4365 Key S L  
 3-4366 Gaines T C  
 3-4367 McAllister Marguerite  
 3-4368 Summers D B  
 3-4369 Hoskins P G  
 3-4371 Sungas Serv of Gboro  
 3-4373 Wooters E M  
 3-4374 Jessup Everett  
 3-4375 Newell Vance  
 3-4376 Green Fred  
 3-4377 Moore Helen D  
 3-4378 Sams J R  
 3-4380 Thompson L A  
 3-4381 Petree O N  
 3-4383 Lynch M E Mrs  
 3-4386 Fields W W  
 3-4387 Whitlock V Louise  
 3-4388 Scott Mary M  
 3-4390 Averstrom Frances  
 3-4391 Todd Pearl  
 3-4392 Carter H C  
 3-4393 Gboro Realty & Bldg  
 3-4395 Cannon J B  
 3-4398 Mobert L P  
 3-4440 Caro Sewer clns  
 3-4440 Eleven Acres Modern  
 Court Kirk H L  
 3-4401 Unlon Bus Sta  
 3-4406 Am Jewish Times-  
 Outlook  
 3-4407 Smith R B  
 3-4408 Bradham G W  
 3-4409 Morgan K B Mrs  
 3-4411 Goins Gordon  
 3-4412 Adkins Thos  
 3-4413 Pickard J F  
 3-4414 Mills W M  
 3-4416 Panas W E  
 3-4417 Canada Dry Ginger  
 Ale  
 3-4421 Greater Sou Trucking  
 3-4423 Howell J W  
 3-4426 Purcell J C  
 3-4427 Caddell P E  
 3-4430 Lindsay Squires &  
 Everett  
 3-4432 Seawell J Q  
 3-4433 Mitchell Raymond  
 3-4434 Showcty M A  
 3-4435 Middlebrook J W  
 3-4437 Bradford John  
 3-4438 McDougal L M  
 3-4439 Lindsay Squires &  
 Everett  
 3-4440 Kirk H L  
 3-4441 Sou Mapping & Eng  
 3-4442 Sou Mapping & Eng  
 3-4443 State Finance  
 3-4444 McDowell F H  
 3-4445 Norment W B  
 3-4450 Adams E S Mrs  
 3-4451 Raucune F M Mrs  
 3-4453 Ferree Mtr & Equip  
 3-4455 Williams Willie  
 3-4456 Farrington E C  
 3-4458 Ward L K Mrs  
 3-4459 Armour Fertz Wks  
 3-4460 First Presby Ch  
 3-4461 Pullen A M & Co  
 3-4467 Schlosser I V  
 3-4468 Rejals A L Mrs  
 3-4469 First Presby Ch  
 3-4471 Cannon J A  
 3-4472 Air Conditioning  
 3-4474 Teal C H  
 3-4475 Lindsay Prentice  
 3-4476 Walker Av Launder-  
 ette  
 3-4478 Freeman L E Mrs  
 3-4479 Smith Clanton & Co  
 3-4481 Am Natl Red Cross  
 3-4484 Hart J N  
 3-4485 Burlington Mills  
 3-4491 Harry's Flowers  
 3-4494 Haislip R G  
 3-4495 Presby Ch of The  
 Covenant  
 3-4496 Martin W B  
 3-4497 Stones Gro  
 3-4498 lngber Leo  
 3-4500 Meetze E J  
 3-4502 Freeman Caether  
 3-4503 Davis B W  
 3-4505 Jessup V A  
 3-4506 Guilford Mut Burial  
 Ins  
 3-4506 Smoot's Funeral  
 3-4507 Harper Spurgeon  
 3-4509 Hayes Wm  
 3-4510 Rucker W O  
 3-4511 Hicks R L  
 3-4512 Allison R H  
 3-4513 Tolliver Vashti  
 3-4514 Watkins C E  
 3-4515 Farlow C B  
 3-4517 Brown Austin  
 3-4518 Watkins D W  
 3-4519 Lawdale Serv Sta  
 3-4520 Wine W B  
 3-4522 Hardre Rene  
 3-4523 Caro Camera Center  
 3-4525 Frazier H G  
 3-4526 Neelley R N  
 3-4527 Sou Tractor-Power  
 Mower  
 3-4528 Tidwell A O  
 3-4529 Lawson C B  
 3-4530 Gospel Book Store  
 3-4531 Stanley J T  
 3-4532 Staley Myrtle  
 3-4533 Fruster James  
 3-4535 Killough Zoe Mrs  
 3-4537 Billingsly W F  
 3-4538 Harris R K  
 3-4539 Byrd G T  
 3-4541 Eastern Sup  
 3-4541 McCluskey H L  
 3-4542 Barnhardt H R  
 3-4543 Evans W R  
 3-4544 Kerner M C Mrs  
 3-4545 Fox Clns  
 3-4546 Holton G M Mrs  
 3-4547 Weisner Lunsford  
 3-4548 Cates B B  
 3-4549 Allen Mary Mrs  
 3-4551 Sherwin S T  
 3-4552 Graves Everett  
 3-4553 Walker M B Mrs  
 3-4554 Poe E A  
 3-4555 Swain R B  
 3-4556 Walls Alphonso  
 3-4557 Smith B B  
 3-4561 Hancock J R  
 3-4562 Murr H C  
 3-4564 Nance Lucille B  
 3-4565 Carroll R S  
 3-4566 Cummings H L  
 3-4567 Hagins J G  
 3-4569 Mitchell W S  
 3-4571 Heath Bros  
 3-4572 Shinbara J M  
 3-4573 Blair C V  
 3-4574 Banner W P  
 3-4576 Calhoun S E  
 3-4576 Squires I R  
 3-4577 Pappas M J  
 3-4578 Cox Q M  
 3-4579 Garder A N  
 3-4580 Ford Clarence  
 3-4580 Wallace W C  
 3-4581 Balderacchi J J  
 3-4582 Baker L E Mrs  
 3-4583 Gboro Memorial Park  
 3-4584 Jones M J  
 3-4585 Albert J S  
 3-4586 Kelleher L J  
 3-4587 McIver A E  
 3-4588 Morton C L  
 3-4589 Norwood Leroy  
 3-4590 Stafford E J  
 3-4591 Brown F J  
 3-4592 Wolfe W E Mrs  
 3-4593 Spinkle L P  
 3-4594 King J E Mrs  
 3-4596 Tucker's Self Serv  
 Gro  
 3-4597 Lamb G W  
 3-4600 Wrenn N L  
 3-4603 Moser W B  
 3-4604 Ingram W P  
 3-4605 Campbell W B  
 3-4606 Warrick R O  
 3-4607 Holder P C  
 3-4608 Wray W B  
 3-4609 Freeman W G  
 3-4610 Caviness J A  
 3-4611 McDowell N C  
 3-4613 Russell W E  
 3-4614 Harris Connie  
 3-4615 Ritchie C E  
 3-4617 Edwards L G  
 3-4619 Whitsell James  
 3-4620 Adams Maude L  
 3-4621 Crocker R C  
 3-4623 Johnson I W  
 3-4624 Farrington W S  
 3-4625 Alexander P K  
 3-4626 Kennedy W H  
 3-4627 Long V L  
 3-4628 Cahill A T  
 3-4629 Blake Const  
 3-4630 Haines Izola  
 3-4631 Scott A A  
 3-4632 Pettew J W  
 3-4633 Hicks G H  
 3-4634 Anderson J L  
 3-4635 Brush A H  
 3-4636 McKeithan J R  
 3-4641 Gore M A  
 3-4642 Norwood Minnie Mrs  
 3-4645 Hightower H E Mrs  
 3-4646 Bowden L M Mrs  
 3-4647 Darr W R  
 3-4648 Vestal F H  
 3-4649 Fox W W  
 3-4651 Lewis R W  
 3-4652 Gboro Towel Sup  
 3-4652 Vaughn G B  
 3-4653 Thompson C A Mrs  
 3-4654 Crawford Imogene  
 3-4657 Williams Eli  
 3-4659 Davis John  
 3-4660 Locke J E  
 3-4661 Maynor J E  
 3-4662 Layton D H  
 3-4663 Broadway C J  
 3-4665 Swoffard Glenn  
 3-4667 Scarlette J J  
 3-4668 Brower Douglas  
 3-4669 Clenney A G  
 3-4670 Johnson's Self Tern  
 3-4672 Beck C C  
 3-4673 Spainhour E S  
 3-4674 Pink Lady Beauty  
 3-4675 Hickerson R L  
 3-4676 White Walter  
 3-4678 Rollins J T  
 3-4679 Pegram Alice  
 3-4680 Hawthorne G W  
 3-4681 Durham W G  
 3-4682 Lancaster J D  
 3-4683 Cox B N  
 3-4684 Page K A  
 3-4685 Markham S I  
 3-4686 Cory G E  
 3-4687 Darnell C E  
 3-4690 Parrott W L  
 3-4691 Pace M D  
 3-4692 Rosenthal Max  
 3-4693 Robinson M F  
 3-4694 Watkins B H  
 3-4696 Fuquay D M  
 3-4697 Baker's Auto Serv  
 3-4698 Holt W P  
 3-4701 Curl A L  
 3-4702 Turrentine M D Mrs  
 3-4703 Fairley M B Mrs  
 3-4704 Buchanan R A  
 3-4705 Sanderson Body Wks  
 3-4706 Gupton O M  
 3-4707 Dean A A  
 3-4708 Cross I R  
 3-4709 Yours G G  
 3-4710 Dillon L F Mrs  
 3-4711 Gudrum F S  
 3-4713 Jordan John  
 3-4714 Kennedy Bros Used  
 Cars  
 3-4716 Cobb Clarice  
 3-4717 Richey W A  
 3-4718 Scott A A  
 3-4719 Powell A B  
 3-4720 Craig J N  
 3-4720 Greswold V T Mrs  
 3-4721 Hutton F R  
 3-4722 J & G Gro  
 3-4724 Childress Helen Mrs  
 3-4725 Elm StChristian Ch  
 3-4727 Hester M S Mrs  
 3-4728 Pass Mary R  
 3-4729 Sharpe Cecelia B  
 3-4730 Gboro Textile  
 3-4730 Fentress B L  
 3-4730 Kwik-Kafe  
 3-4731 Fjeld J M  
 3-4732 Williams' Esso Serv  
 3-4733 Casey W L  
 3-4734 Alexiou A D  
 3-4736 Hemphill M W Mrs  
 3-4737 McKee W F  
 3-4738 Lail F I  
 3-4739 Townsend J R  
 3-4740 Lawrence W A  
 3-4741 Scales Joseph  
 3-4745 King Eunice Mrs  
 3-4746 Smith Coal  
 3-4747 Morton M H  
 3-4748 Locke R H  
 3-4749 Barnes T B  
 3-4751 Farrell L B Mrs  
 3-4752 Hancock M M Mrs  
 3-4754 Lydenberg H M  
 3-4755 Beavers W O  
 3-4756 Mills C R  
 3-4757 Jackson W H  
 3-4758 Quality Sea Food  
 3-4758 Johnson S M  
 3-4759 Steed Bros Body Wks  
 3-4760 White Furn  
 3-4761 Crutchfield T G  
 3-4764 Neuman R Z  
 3-4766 Bell Hiram  
 3-4767 Alston Mamie Mrs  
 3-4768 Zuckerman I L  
 3-4769 Farrington J L  
 3-4770 Winslow W C  
 3-4773 Cates J M  
 3-4774 Teague J W  
 3-4775 Pearse P O Mrs  
 3-4779 Routh G  
 3-4781 Kinlaw D J  
 3-4782 Andrews J L  
 3-4783 Wright H L  
 3-4784 Frye F B Mrs  
 3-4784 Reynolds Sign  
 3-4785 Gilbert W P  
 3-4786 Thomas S G  
 3-4787 Brewer H J  
 3-4790 Caudle T H  
 3-4793 Sanders Leon  
 3-4794 Keich F W  
 3-4795 Upchurch E M Mrs  
 3-4796 Schlosser A J  
 3-4797 Beard Wm  
 3-4798 Mitchell Hannah Mrs  
 3-4800 Owens E R  
 3-4802 Sutherland H M  
 3-4803 Tippet A D  
 3-4804 Hall D E  
 3-4805 Cochran T R  
 3-4807 Reynolds Vera  
 3-4809 Montgomery J L  
 3-4810 Dalton R L  
 3-4811 Silbiger Fredk  
 3-4812 Williams T A  
 3-4813 Stuts H P  
 3-4814 Allen L M  
 3-4815 Pursley W G  
 3-4816 Earls O W  
 3-4819 Holladay-Peer  
 3-4822 West B W  
 3-4824 Hanner N Q  
 3-4825 Collier H M  
 3-4826 Glenn R F  
 3-4829 Schamberger Henry  
 3-4830 Ozment H P  
 3-4831 Bessemer Furn  
 3-4832 Herford W L  
 3-4833 Brookshire A E  
 3-4833 Locke J L  
 3-4834 Bryan J L  
 3-4835 Whicker M N  
 3-4836 Hardre's Gro  
 3-4837 Malloy A M Mrs  
 3-4838 Johnson M G Mrs  
 3-4839 Lee C B  
 3-4840 Fitch R H  
 3-4841 Clark Wesley  
 3-4842 Kitchas N C  
 3-4846 Smith S B Mrs  
 3-4847 Dillard J R  
 3-4848 Cozart T C  
 3-4849 Howell D M  
 3-4850 Needham Lizzie  
 3-4851 Foushee J E  
 3-4852 Bruton A B jr  
 3-4853 Adams E D  
 3-4854 Simmons M C Mrs  
 3-4855 Hester J T  
 3-4855 Tiny Tot Nursery Sch  
 3-4856 Peacock J B  
 3-4857 Jordan M L Mrs  
 3-4858 Kellam J H  
 3-4859 Raynor W A  
 3-4859 Weatherspoon Vennie  
 Mrs  
 3-4862 Morris J C  
 3-4863 McGarity G W  
 3-4864 Davis S W jr Inc  
 3-4866 Hickman Harvey  
 3-4867 Carolina Studios  
 3-4867 Harris G T  
 3-4869 Parrish L W  
 3-4870 Hendrix & White Serv  
 3-4871 Stanton .S. D M Mrs

- 3-4872 Barshel E J  
 3-4873 Winkelman D W Caro-  
 lina Co  
 3-4874 Bettis Harold  
 3-4876 Russell R C  
 3-4877 Welfare D S  
 3-4878 Brown W C  
 3-4880 Butler Bros Const  
 3-4881 Lang H P  
 3-4883 Dumaresq H F  
 3-4885 Clapp H V  
 3-4886 McDowell Mack  
 3-4888 Jones H E  
 3-4889 Smith Lina Mrs  
 3-4890 Berry J V  
 3-4891 Foster L A  
 3-4893 Pierce C C  
 3-4894 Rowell James  
 3-4895 Gunter Sula  
 3-4896 Sneed J T  
 3-4897 Candle A F  
 3-4900 Welch P F  
 3-4901 May M D Mrs  
 3-4905 Green R S  
 3-4906 Sharpe L C  
 3-4908 Callimore W S  
 3-4909 Causby R M  
 3-4910 Flack Don  
 3-4911 Vuncannon M E Mrs  
 3-4912 Proctor W G  
 3-4913 Heath S W  
 3-4914 Sailstad R J  
 3-4917 Troxler E R  
 3-4918 Hodges R L  
 3-4919 Tuttle J R  
 3-4920 Herman's Self Serv  
 3-4921 White A G  
 3-4922 Matlock's  
 3-4923 Williford A G  
 3-4924 Allen's Neon Displays  
 3-4925 Maness H W  
 3-4926 Johnston R L  
 3-4929 Foster C G  
 3-4930 King Reid  
 3-4931 McSwain J E  
 3-4932 Snyder D F  
 3-4933 Tillman's Elm St C P  
 Mkt  
 3-4934 Avant Eliz  
 3-4939 Richardson E L  
 3-4940 Moore Thos  
 3-4941 Freiberg Curt  
 3-4943 Moore S J  
 3-4944 Breedlove L B  
 3-4945 Atwater F G  
 3-4947 Club Casa Blanca  
 3-4948 Edwards B D  
 3-4949 Murray J P  
 3-4950 Coleman M L Mrs  
 3-4952 Godfrey W B  
 3-4952 Webster A P Mrs  
 3-4954 Fields Stanley  
 3-4955 Truitt Y E  
 3-4956 Hall Garfield  
 3-4957 Matier Isaac  
 3-4958 Goff C L  
 3-4959 Martin Edw  
 3-4960 Palace Gro  
 3-4962 Hudgins I H  
 3-4963 Tonkins Ava Mrs  
 3-4964 Davis S W  
 3-4966 Hartsoe P M  
 3-4967 Lewis D L  
 3-4968 Ferguson L P Mrs  
 3-4969 Austin J E  
 3-4970 Garsuch T W  
 3-4971 Leach A M  
 3-4975 Savinski L M  
 3-4977 Mahala H C  
 3-4978 Ballard Minnie S  
 3-4979 Ruffin Ethel Mrs  
 3-4980 Freeman R L  
 3-4981 Adams A S Mrs  
 3-4982 Boggs M G  
 3-4984 Robinson F J  
 3-4986 Pugh M E Mrs  
 3-4987 Mosher H F  
 3-4988 Meece E L  
 3-4989 Dennis G P  
 3-4992 Plunkett Martha P  
 3-4993 Murphy P  
 3-4993 Swann P F  
 3-4994 Morrison W D  
 3-4997 Bryan T B Jr  
 3-4998 Wray S K Mrs  
 3-5000 Wood's Radio &  
 Television Serv  
 3-5001 Smith P G  
 3-5002 S B T & T  
 3-5003 Tolbert B L  
 3-5004 York R H  
 3-5005 Perry J C  
 3-5006 Lanning E H  
 3-5007 Darrah J E  
 3-5008 Hollowell D R  
 3-5009 Wheatley C C  
 3-5010 DuChateau M F  
 3-5011 Hiatt J T  
 3-5012 Hartsfield C G  
 3-5013 Lester J W  
 3-5015 Calhoun B H  
 3-5017 Durham R M  
 3-5018 Holt C E  
 3-5020 France Bill Enter-  
 prises  
 3-5020 Sou Press Serv  
 3-5021 Dick G P  
 3-5023 Storie J M  
 3-5024 Brewer J L  
 3-5026 Coshin J E  
 3-5027 Fuquay J C  
 3-5029 Nursey J C  
 3-5029 Person F L  
 3-5030 Yow M C  
 3-5031 Hoell F L  
 3-5032 Gresson M R  
 3-5035 McManue M S  
 3-5037 Washington I W  
 3-5038 Linville Cora  
 3-5039 Davis F M  
 3-5040 Hill R H  
 3-5041 Goodnight A H  
 3-5043 Finison J H  
 3-5045 Allred E B  
 3-5046 Langley W R  
 3-5047 Greeson T R  
 3-5048 Little C B  
 3-5049 Fordman Leonard  
 3-5050 Plodger R J  
 3-5051 Pickard P E  
 3-5052 Ingram H Y  
 3-5053 Robertson Eliz Mrs  
 3-5053 Schatzel Frank  
 3-5056 Boyd P L  
 3-5057 Thomas C W  
 3-5058 Perryman E J  
 3-5059 Sims Henry  
 3-5060 Adams E M Mrs  
 3-5061 Williams A M  
 3-5062 Bridges B A  
 3-5063 Dedmond J H  
 3-5065 Ledwell R L  
 3-5066 Donnell P L  
 3-5067 Sigmon W E  
 3-5069 Alexander Eug  
 3-5070 Hooper-Holmes Bur  
 3-5072 Linderman W L  
 3-5073 Gott G G  
 3-5075 Walton J L  
 3-5077 Barton R S  
 3-5079 Pruitt J J  
 3-5081 York C M  
 3-5082 Miller C M Mrs  
 3-5084 Huffine J W  
 3-5085 Cobb Edw  
 3-5086 Pearlman J L  
 3-5088 Tavern  
 3-5089 Mizell E J  
 3-5091 Black N H Mrs  
 3-5092 Sikes P L  
 3-5093 Caldwell E H Mrs  
 3-5094 Leonard C T  
 3-5095 Simpson J W  
 3-5096 Eubanks W S  
 3-5097 Gray J B  
 3-5098 Allred E M Mrs  
 3-5100 Kivett J F  
 3-5102 Gray D S  
 3-5103 Cusick H C  
 3-5106 Martin P L  
 3-5107 Jones E L  
 3-5108 Gregor J T  
 3-5109 Carl R A  
 3-5110 Culbreth G S Mrs  
 3-5111 Cobb Mattie Mrs  
 3-5112 Fordham M B Mrs  
 3-5113 Reeves C M  
 3-5114 Laundryria  
 3-5115 Farmer C L  
 3-5117 Webster W C  
 3-5118 McIver W B  
 3-5122 Hughes & Hines  
 3-5123 Huff W E  
 3-5124 Murray James  
 3-5125 Suttinfield P F  
 3-5126 Thomas Sport Shop  
 3-5127 Berrier R O  
 3-5128 Boyd F W  
 3-5129 McAden Elroy  
 3-5130 Bowles Sadye M  
 3-5132 Cleaves F T  
 3-5133 Dunlop W L  
 3-5134 Karnegay H R  
 3-5135 McCraith Geo  
 3-5137 Gurley N S  
 3-5138 Cherry D L  
 3-5139 Byers Joyce  
 3-5140 Caldwell D T  
 3-5141 Lewis R L  
 3-5142 Wanless E E Mrs  
 3-5143 Barber D S  
 3-5144 Holt F H  
 3-5145 Shouse J L  
 3-5146 Welch R G  
 3-5148 Lester R A  
 3-5149 Collins G R  
 3-5150 Marvin O F  
 3-5151 Holden J B  
 3-5152 Sullivan C S  
 3-5153 Black A H Mrs  
 3-5153 Booker W Y  
 3-5154 Adams C M  
 3-5155 Kearns Otis  
 3-5156 Talley R H  
 3-5157 Pace L J  
 3-5158 Wilkins G H  
 3-5161 Hendrix T J  
 3-5162 Morrison H H  
 3-5163 Omohundro H M  
 3-5164 Ross H L  
 3-5165 Douglas R D  
 3-5166 Walker B C  
 3-5167 McGhee Stanley  
 3-5168 Rucker Frozen Food  
 3-5169 Pilkenton L M Mrs  
 3-5170 Kirk A E Mrs  
 3-5171 Kidd J K  
 3-5172 Moore D A  
 3-5173 Phillips C T  
 3-5174 Sherwood Gro  
 3-5175 Baker J R  
 3-5176 King J H  
 3-5176 White Banks  
 3-5177 Grubbs H V  
 3-5178 Ring D F  
 3-5182 Boyd E F  
 3-5184 Newby E E  
 3-5185 Emanuel Gladys  
 3-5186 Harrell Mary H  
 3-5187 Gibbs F O  
 3-5188 Crutchfield W A  
 3-5189 Taylor H A  
 3-5190 Montgomery J M  
 3-5191 McCarley W C  
 3-5192 Holland G O  
 3-5193 White S W  
 3-5196 Drummond F J  
 3-5195 Gorrell St Mkt  
 3-5196 Camras Irving  
 3-5197 Jones Wm  
 3-5198 Earle E P  
 3-5200 Specter C H  
 3-5202 Shaff M L  
 3-5203 Eastern Auto Store  
 3-5204 Rouse W C  
 3-5205 Crump J C  
 3-5206 Buntin Ethel Mrs  
 3-5207 Eller R P Mrs  
 3-5209 Thompson Nettie  
 3-5210 English W I  
 3-5211 Goodwin L McA  
 3-5212 Manieri R E  
 3-5213 Johnson W L  
 3-5214 Parrish Junnie  
 3-5216 Johnson R M  
 3-5217 Gant Chas  
 3-5218 Price W H  
 3-5219 Crenshaw Hattie  
 3-5220 Lofton Wesley  
 3-5221 Brooks Egbert  
 3-5222 Lester A G  
 3-5222 McFadden S B  
 3-5223 Workman R C  
 3-5224 Mather W S  
 3-5225 Maupin G B  
 3-5226 Brandt Geo  
 3-5228 Beauty Clinic  
 3-5229 Hutton J L  
 3-5231 Basinger E H Mrs  
 3-5232 Freeze Eliza Mrs  
 3-5234 Rose Albert  
 3-5236 Wright F J  
 3-5237 Epstein Hanley  
 3-5238 Crutchfield J N  
 3-5239 James A L  
 3-5240 Paschal R G  
 3-5241 Fousse A M  
 3-5242 Summers J R  
 3-5244 Durham A K Mrs  
 3-5245 Rook C W  
 3-5246 Wyrick C R  
 3-5247 Alired J M  
 3-5248 Schneider R P  
 3-5249 Atwood C M  
 3-5250 Bennett C E  
 3-5252 Thomas Virginia  
 3-5253 Oxner M E Mrs  
 3-5254 Mounce W H  
 3-5259 F & H Mtr  
 3-5261 Cates K M  
 3-5262 Bethman W L  
 3-5263 Hardaway Mathilde  
 3-5264 Sink N G  
 3-5265 Brogdon A H Mrs  
 3-5266 Glenn R P  
 3-5268 Larkin G W  
 3-5269 Beall R B  
 3-5272 Hodnett J A  
 3-5274 Bolton G A  
 3-5275 Jugo Frank  
 3-5276 Walker C R Mrs  
 3-5278 Pickard R E  
 3-5279 Wyrick C T  
 3-5280 Cox J H  
 3-5281 Nelson N H  
 3-5282 Price H P  
 3-5283 Young D J  
 3-5284 Cary N M  
 3-5285 Phibbs C E  
 3-5286 Price C F  
 3-5288 Willard C E  
 3-5289 Prince Hall Lodge  
 3-5290 Autry B E  
 3-5291 Anderson S L Mrs  
 3-5292 Rudd J F  
 3-5293 Tolley R G  
 3-5297 Rayle M E Mrs  
 3-5300 Ezzo Std Oil  
 3-5302 Brogdon H F  
 3-5303 Scarce Richd  
 3-5304 Rogers Josephine  
 3-5305 Craven R R  
 3-5306 Modern Clnrs  
 3-5307 Gregory G D  
 3-5309 Walker Saml  
 3-5310 Armstrong Lillie  
 3-5311 Shepherd J B  
 3-5312 Wilson O C Mrs  
 3-5313 Avery B S  
 3-5314 Johnson R E  
 3-5315 Clover Henry  
 3-5316 Johnson A W  
 3-5317 Smith L V  
 3-5322 Brooks C E  
 3-5322 Children's Nursery  
 3-5323 Smith S C  
 3-5324 Beane H A  
 3-5325 Owens W O  
 3-5326 Lewis S F  
 3-5328 Murray F J  
 3-5329 Foster W C  
 3-5330 St Elec Ry & Mtr  
 Coach Employees  
 3-5330 Halthcock C R  
 3-5331 Jenkins Luella Mrs  
 3-5332 Lindsay T E  
 3-5333 Pickard A M  
 3-5334 Ford Geo  
 3-5337 Berry's Used Auto  
 Parts  
 3-5338 Kontoulas J N  
 3-5340 Fidler W E  
 3-5341 Davis R E  
 3-5342 May R F  
 3-5343 Smith Carnell  
 3-5344 Holt J A  
 3-5345 Wrenn M A  
 3-5347 Clark John  
 3-5348 Stephenson E M Mrs  
 3-5349 Douglas R H  
 3-5350 Estes J A  
 3-5351 Laughlin V C  
 3-5352 King H C  
 3-5353 Clemons D C  
 3-5354 Durham J R  
 3-5356 Reese W R  
 3-5357 Davis J H  
 3-5358 Guilford Curb Mkt  
 3-5359 Williams Chas  
 3-5360 Stack Richd  
 3-5361 McCall C H  
 3-5363 Lloyd W C  
 3-5364 Foster Fredk  
 3-5365 Powell Ruby Mrs  
 3-5366 Brady F E Mrs  
 3-5367 Womble E P Mrs  
 3-5368 Payne Zula Mrs  
 3-5369 Bradley D O  
 3-5370 Crowder E L  
 3-5371 Malone Walter  
 3-5372 Tucker C D  
 3-5373 Younts R L  
 3-5375 Slayton J R  
 3-5376 Bass J A  
 3-5376 Moore Squire  
 3-5379 McAdoo Martha Mrs  
 3-5381 Coffey N A  
 3-5382 Engels Wm  
 3-5383 Duren J E  
 3-5385 Sparks N J Mrs  
 3-5386 Cutts Mildred Mrs  
 3-5389 Garrett G C  
 3-5390 Foy James  
 3-5391 Idol W A  
 3-5392 Covert R W  
 3-5393 Fesperman H L  
 3-5394 Nelson James  
 3-5395 Jackson C P  
 3-5397 Laws Saml  
 3-5398 Oliver H T  
 3-5400 Jobe J L  
 3-5401 Somers V L  
 3-5402 Franks C R  
 3-5403 Taylor H L  
 3-5404 Johnson M L  
 3-5404 Kornegay R C  
 3-5405 Henderson Florence  
 3-5406 Stanley J W  
 3-5409 Thom James  
 3-5410 Atchison Ola I  
 3-5413 Lombardo M L  
 3-5414 Phillips Ira  
 3-5416 Dove Jesse  
 3-5417 Berry J M  
 3-5419 Nease C W  
 3-5420 Maxwell H E

- 3-5422 Mail-Me-Monday  
Bkpg
- 3-5423 Smoot C R
- 3-5424 Andrew J P
- 3-5425 Malachi Pearl Mrs
- 3-5426 Highfill R M
- 3-5428 Costner J W
- 3-5430 Webster D E
- 3-5431 Moler H C
- 3-5432 Smith Clyde
- 3-5433 Edwards Susie Mrs
- 3-5435 Doss O T
- 3-5436 Lake Wm
- 3-5437 Cummings J E
- 3-5438 Crockett Eloise Mrs
- 3-5440 Mutchison E M
- 3-5443 Wilson Ella Mrs
- 3-5444 Leak Aleane Mrs
- 3-5446 White Hattie Mrs
- 3-5447 Roach G H
- 3-5448 Triple A Sea Foods
- 3-5449 Chandler M M
- 3-5450 Warren E H
- 3-5451 Eastern Sup
- 3-5452 Haynes John
- 3-5454 Fennell G L
- 3-5455 Gamble Pearl
- 3-5456 Barts C C
- 3-5457 Spencer H E
- 3-5459 Mintz J E
- 3-5460 Alston E W
- 3-5462 Harper Estell
- 3-5463 Phelps S E Mrs
- 3-5464 Russell R J
- 3-5464 Smith E M Mrs
- 3-5465 Johnson J
- 3-5466 Sanders Thomasine
- 3-5468 Price R M
- 3-5470 Shitley G R
- 3-5473 Wilhelm R C
- 3-5474 Blackmon M L
- 3-5475 Wilkins A D Mrs
- 3-5477 Strunks H B
- 3-5478 Phillips D L
- 3-5479 Wisco Displays
- 3-5480 Tompson E W
- 3-5483 Bird Ignacio
- 3-5485 Wharton Emma
- 3-5486 Reid M G
- 3-5487 Sockwell Taylor
- 3-5489 Cobb T J
- 3-5490 Way W A
- 3-5493 Watkins Martha
- 3-5494 Wray C A
- 3-5495 Taylor K C
- 3-5496 Turner W H
- 3-5498 Ray Della Mrs
- 3-5497 Clanch G E
- 3-5501 Carambat Cotton
- 3-5502 Triantans N S
- 3-5503 Carter Fabrics  
Operating Group
- 3-5511 Odell Hdw
- 3-5515 Varner J E
- 3-5516 Weaver Rity
- 3-5518 Cain T S
- 3-5519 Thompson Dental
- 3-5521 Craven E F Co
- 3-5525 Mason & Dixon Lines
- 3-5527 Goldston Mtr Exp
- 3-5529 Jackson Beauty Sup
- 3-5530 Fuller K L
- 3-5531 Community Fin Corp
- 3-5533 Stanley E M
- 3-5535 Clark M M Mrs
- 3-5536 Sapp O L
- 3-5537 Sapp O L
- 3-5538 Kane G W
- 3-5539 Kane G W
- 3-5541 Worth Chem
- 3-5543 Am Mothproofing Co
- 3-5543 Calvart Fire Ins
- 3-5543 Mangus Tel Answering
- 3-5543 Calloway Mills
- 3-5543 On Location Clms
- 3-5543 Pinnix Hugh Realty
- 3-5543 Tennant G H Co
- 3-5544 Hanks E E
- 3-5545 West Bros
- 3-5550 Cheek K V
- 3-5551 Westinghouse Elec
- 3-5553 Crutchfield-Browning
- 3-5555 Jones Automotive
- 3-5560 Dixon S F
- 3-5561 Hilbert Optical
- 3-5562 Piedmont Mem Hosp
- 3-5567 Community Fin
- 3-5568 Aldridge Mtrs
- 3-5570 Allgood J W
- 3-5570 Grubb H M
- 3-5571 Home Fed Sav &  
Loan Assn
- 3-5574 Duplan Corp
- 3-5576 Tyson Realty & Mtge
- 3-5577 Tyson Realty & Mtge
- 3-5578 Tomkin & Schiffer
- 3-5580 Dillon J A
- 3-5581 Dillard Paper
- 3-5582 Lambert IV A
- 3-5588 Beck Mtr
- 3-5591 Pilot Life
- 3-5597 Ganderson Harry
- 3-5600 Benton O T
- 3-5601 Powell James
- 3-5602 Welborn C L
- 3-5603 Michael E D Mrs
- 3-5606 Copeland B N
- 3-5607 Greeson E M
- 3-5608 Rutledge Alex
- 3-5610 Coltrane N C
- 3-5611 Houston E C
- 3-5612 Deal W C
- 3-5616 Crosby G R
- 3-5617 Page H D
- 3-5618 Stevens Chas
- 3-5619 Hudson W L
- 3-5621 Donnell Lorenzo
- 3-5623 Robinson D C
- 3-5624 Manning T C E
- 3-5626 Shuping C L
- 3-5627 Guilford Mem Pk  
Mausoleum
- 3-5628 Turner Richd
- 3-5629 Hunter Raymond
- 3-5630 Gaythrop J W
- 3-5631 Brooks Edw
- 3-5632 Winslow K G
- 3-5633 Grubbs O L
- 3-5634 Johnson E M Mrs
- 3-5635 Howard B B Mrs
- 3-5636 Murray H W
- 3-5637 Pegrum C L
- 3-5638 Edmondson L B
- 3-5639 Heath J L
- 3-5640 Parks Herbert
- 3-5641 Cannon C M
- 3-5643 Linker H L jr
- 3-5644 Sills Zollie
- 3-5645 Younts B C
- 3-5646 Wylie David
- 3-5647 Bardolph Richd
- 3-5648 Heyward H G
- 3-5649 Forlaw H L
- 3-5650 Culbreth Alma J
- 3-5651 Zimmerman T H
- 3-5652 Warmath E G
- 3-5653 Walker G A
- 3-5654 Jenkins C O
- 3-5655 Garry M L Mrs
- 3-5656 Jones Mattie Mrs
- 3-5657 Darsey W A
- 3-5658 Ham's Sunday Store
- 3-5659 Crowder C C
- 3-5660 Butler V E
- 3-5661 Stanley C M
- 3-5663 Hovis M W
- 3-5664 Crowell S H
- 3-5665 Sharpe W E
- 3-5666 Bayne R E
- 3-5668 Norwood G E
- 3-5670 Garrett Ethel
- 3-5671 Baker C J
- 3-5672 Harrison Virginia W
- 3-5674 Stephenson R A
- 3-5675 Paradise J L
- 3-5676 Keener A P
- 3-5677 Pegrum Sally Mrs
- 3-5679 Parker A L
- 3-5680 Farrell W Y
- 3-5681 Parks M S Mrs
- 3-5683 Jarrett Daisy Mrs
- 3-5684 Bloom Max
- 3-5685 Siler W C jr
- 3-5686 Berwin Beate C
- 3-5687 Tew F M
- 3-5688 Tyler W B
- 3-5689 Gorsyca S E
- 3-5690 Murphy K L
- 3-5691 Willet J D
- 3-5693 Hatchett Sam
- 3-5694 Nowlan A E
- 3-5696 Smith M C Mrs
- 3-5697 Huffman P T
- 3-5698 Head W L
- 3-5724 Taylor R C
- 3-5797 Snyder R R
- 3-5804 Sullivan W H
- 3-5816 Gardner Fred
- 3-5901 Simpson D E
- 3-5902 Donnell Minnie
- 3-5904 Moffitt A E
- 3-5905 Starnes G R
- 3-5908 McClain G E
- 3-5910 Arnold M H
- 3-5910 Meyer M W
- 3-5911 Moser E P
- 3-5912 Allred M M Mrs
- 3-5913 Lemley Victoria Mrs
- 3-5914 Welborn H C
- 3-5915 Kinnard Ernest
- 3-5916 Ward E B Mrs
- 3-5917 Walker D D
- 3-5918 Morris C E
- 3-5919 Heard Geo
- 3-5919 Lott Walter
- 3-5920 LeGrand M T
- 3-5921 Angel F C
- 3-5922 Middleton J A
- 3-5923 Sauvajot Geo
- 3-5924 Canty Thos
- 3-5926 McIntosh Andrew
- 3-5928 Robinson Pinese
- 3-5930 Rierson C W
- 3-5932 Thompson R H
- 3-5933 Knight J V
- 3-5934 Foster Lewis
- 3-5935 Wheeler R B
- 3-5936 Mamie Mrs
- 3-5937 May Ferrell Mrs
- 3-5938 Hopper T B
- 3-5939 Anderson W B Mrs
- 3-5941 Bowman J S Mrs
- 3-5942 Alston J N
- 3-5943 Jones M C
- 3-5945 Grier H G Mrs
- 3-5946 Dudley Susie B Br  
Y W C A
- 3-5948 Rabenhorst W B
- 3-5949 Ray W W
- 3-5951 Hoffman W R
- 3-5952 Blue Rebecca
- 3-5953 Hall W H
- 3-5954 Stanfield Duval
- 3-5955 Williams Harriett Mrs
- 3-5956 Haith Henry
- 3-5960 Arrington W G
- 3-5962 Turner H S
- 3-5963 Bradshaw Mary
- 3-5964 Seabolt G L
- 3-5967 Cheek J F
- 3-5968 Phoenix D D
- 3-5969 Foster H P
- 3-5970 Smaeur Clarence
- 3-5971 Cooper J R
- 3-5973 Thacker Fannie
- 3-5974 Kagan N
- 3-5975 Brown C W
- 3-5976 Wishon T G
- 3-5978 Robertson E L
- 3-5979 Kirkman L V
- 3-5980 Reese James
- 3-5981 Brown Clifton
- 3-5982 Faulks Allen
- 3-5983 Horan E F
- 3-5984 Costner M H Mrs
- 3-5985 Fleet-Plummer Hdw
- 3-5985 Williamsson Lillian
- 3-5986 Smith Jack B Realtor
- 3-5987 Moody P H
- 3-5988 Dawkins L S
- 3-5989 Williamsson O M Mrs
- 3-5991 Erwin J M
- 3-5992 Bowman M L Mrs
- 3-5993 Jeffrey S B
- 3-5994 Meadows D M Mrs
- 3-5997 Echols L S
- 3-5998 Farley B K
- 3-6001 Bowling Sound Serv
- 3-6002 Whitaker Thos
- 3-6003 Waldrum Mollie Mrs
- 3-6005 Ellis Walker
- 3-6005 Hutchins Ree
- 3-6008 Williams J H
- 3-6009 Covington Josephine  
Mrs
- 3-6010 Sullivan H W
- 3-6011 White Wade
- 3-6012 Beckham Frances Mrs
- 3-6013 Chambers Wilson
- 3-6014 Fox Dennis
- 3-6015 Glover Cora
- 3-6016 Steed H T
- 3-6018 Katchett Archie
- 3-6019 Lamb C T Mrs
- 3-6020 Edwards W L
- 3-6021 Walsh J E
- 3-6022 Greeson B B
- 3-6024 Hall Bernard
- 3-6025 Lohmiller R V
- 3-6026 Evans W W
- 3-6028 Long Fannie Mrs
- 3-6029 Edwards C W
- 3-6030 Dukes Saml
- 3-6031 Poole M E Mrs
- 3-6032 Coble C W
- 3-6033 Pegrum Z F
- 3-6034 Coble E M
- 3-6035 Craig R D
- 3-6036 Brown M L Mrs
- 3-6037 Meacham F L
- 3-6038 Pruitt Charlotte
- 3-6041 McFarland R C
- 3-6042 Milloway E I
- 3-6043 Hudgins H M
- 3-6044 York L F
- 3-6045 Young T R
- 3-6046 Fraley A E Mrs
- 3-6047 N Y Life Ins
- 3-6048 Hudgins A H Mrs
- 3-6049 Moore E R
- 3-6050 McClellan T L
- 3-6051 Parsons K R
- 3-6052 Vandergriff T P
- 3-6053 Michael R W
- 3-6054 Holdman Fannie
- 3-6055 Hayes D J
- 3-6056 Glenn Louise
- 3-6057 Hammonds Leroy
- 3-6058 Farrell J H
- 3-6059 McCann Betty
- 3-6061 Baynes J A
- 3-6062 Fields Beulah Mrs
- 3-6063 Carpenter H L
- 3-6064 Irvin Pope
- 3-6065 Foust A T
- 3-6066 Bradley J L
- 3-6067 Hayes W H
- 3-6069 Dawkins James
- 3-6071 Alderman Co
- 3-6072 Berlyx Irene
- 3-6073 Michaux O L
- 3-6074 McIntosh W L
- 3-6075 Hart J M
- 3-6076 Marshall J E
- 3-6077 Jarell E B Mrs
- 3-6078 Hicks Henry
- 3-6080 Wall N K Mrs
- 3-6083 Grayson E B
- 3-6084 James Saml
- 3-6085 Haith Willard
- 3-6086 Garrett G K Mrs
- 3-6089 Smith Lillie Mrs
- 3-6090 Pinnix David
- 3-6092 Freeman J L
- 3-6095 Wallace Hotel
- 3-6095 Branson R A
- 3-6096 Henderson Audrey
- 3-6097 Ray M S
- 3-6098 Laws R D Mrs
- 3-6101 Smith A J
- 3-6102 Holland J B
- 3-6103 Council W H
- 3-6104 Tate J A
- 3-6105 Lynch C B
- 3-6109 Carter L N
- 3-6110 Capps Katie
- 3-6112 Owen Carpet & Rug
- 3-6113 Crothers A G
- 3-6115 Hines J D Mrs
- 3-6116 Johnson R W
- 3-6117 Piedmont Gro
- 3-6118 Cavenaugh G K
- 3-6119 Osborne R I
- 3-6121 Hall P R
- 3-6122 Adams W J
- 3-6123 Stanley Fin
- 3-6124 Starling H F
- 3-6125 Thomas E R
- 3-6128 Bingham A B
- 3-6129 Kilby C W
- 3-6130 Falls H S
- 3-6131 Johnson R B
- 3-6134 Royal H D
- 3-6136 Brown L L
- 3-6137 Sims E A Mrs
- 3-6139 Everhart C R
- 3-6140 McClamrock C P Mrs
- 3-6141 Mateer W A
- 3-6145 Woolfolk E P Mrs
- 3-6147 Thompson Henry
- 3-6148 Tilley G M
- 3-6149 Davis J F
- 3-6150 Normandy C A
- 3-6152 Myrene Walter
- 3-6153 Dunagin B R
- 3-6154 May J L
- 3-6155 Warren O R Mrs
- 3-6156 Osmint C L
- 3-6157 Parsons W M
- 3-6158 Wyrick F A
- 3-6159 Straughan H S
- 3-6160 Spencer M H Mrs
- 3-6163 Sherrill Paul
- 3-6164 Langley M F
- 3-6165 Krieger Ben
- 3-6166 Bernau R C
- 3-6167 Westerbrand H M
- 3-6168 Gem Theatre
- 3-6169 Plummer A F
- 3-6170 Turner Clara
- 3-6171 Sou Lab
- 3-6172 Heath W G
- 3-6173 Hardy Fredk
- 3-6176 Page Martha E
- 3-6175 Halsloop D R
- 3-6176 Mitchell E H
- 3-6178 Garner J F
- 3-6179 Foster R E
- 3-6180 Chambers J G
- 3-6181 Kirkman Ada Mrs
- 3-6183 Patrick G W
- 3-6184 Ball Alma M
- 3-6185 Orr D M
- 3-6186 Strouth G B
- 3-6188 Newman W J
- 3-6189 West R E
- 3-6193 Burnett J E
- 3-6194 Trible T T
- 3-6195 Reid G T
- 3-6196 Roberson O T
- 3-6197 Riddle A L
- 3-6198 Brewer J K
- 3-6201 Ballenger Lorence
- 3-6204 Hanner A F
- 3-6205 Grover's Gulf Serv
- 3-6206 Bode J T



3-6206 Crawford Gordon	3-6344 Curtis 1000 Ins	3-6486 Yoder F M	3-6639 Stanley H S Mrs
3-6207 Employers Group Ins	3-6345 Gentry B G	3-6487 Gentry R W	3-6641 Walker C B
3-6208 Seawell J T	3-6346 Spivey C E	3-6488 London Major	3-6643 Mendenhall Lbr
3-6209 Gyles Mary	3-6348 Homewood J W	3-6490 Blain W K	3-6644 Greeson C L
3-6210 Ennis E C	3-6349 Jr League Bargain Box	3-6491 Chamber M M Mrs	3-6645 Ellum H L
3-6212 Whitsett A M Mrs	3-6349 N C Bakers Council	3-6492 Benton Jerry	3-6646 Curtis J N
3-6213 Martin I G Mrs	3-6351 Brown T E	3-6493 Bullard R F	3-6647 Efrld's Dept
3-6216 Williams E B	3-6352 Barker W I	3-6494 Morrison James	3-6649 Miller Dorothy Mrs
3-6217 Crocker M H	3-6353 Wood L J	3-6495 Garner W M	3-6650 Ham W D
3-6218 Soots S V	3-6354 Kasey G G	3-6496 Christopher J R	3-6651 Sutton A D
3-6219 Echols E R	3-6355 Woods J E	3-6497 Hori G J	3-6652 Grove R F
3-6221 Smith Jasper	3-6356 Nall G C	3-6500 Braswell A R	3-6653 Simmons R J
3-6222 Shaw L F Furn	3-6357 Minor F J	3-6501 North State Implt Co	3-6655 Homer J C
3-6224 Fitzpatrick A J	3-6360 Drake Reuben	3-6503 Blankenbecker O N	3-6656 Courts Benj
3-6225 Edwards Thos	3-6362 Long D E	3-6504 Stuart J C	3-6659 George's Grill & Cafe
3-6226 Tate W B	3-6364 Pollie Mamie Mrs	3-6505 Moore W T	3-6660 Allen O C
3-6227 Dargan Bertha	3-6365 Mendenhall Carolyn	3-6506 O'Brien C C	3-6661 Baker A J
3-6228 Young Frank	3-6366 Thompson H B	3-6508 Hutchinson Wm	3-6662 Jordan Walter
3-6230 Miller Hettie	3-6367 Mitchell C H	3-6509 Oliver R W	3-6663 Lewis Foods
3-6231 Tannebaum A J	3-6367 Ritter C A	3-6510 Phifer Wm	3-6664 Williams N W
3-6232 Harris D E	3-6370 Sedgetown Hdw	3-6511 Goodman Arth	3-6665 Turner R S
3-6233 Hunt C L	3-6371 Biggers Eliz	3-6512 McKinney D M	3-6667 Freiber Alf
3-6234 Hunter M R	3-6373 Hyman Anetha Mrs	3-6514 Griffin Jack	3-6669 Suttle L F
3-6235 Hicks S L	3-6374 Soloman C T	3-6515 Hutcherson C E	3-6671 Morton Dorothy Mrs
3-6236 Fearington Bertha Mrs	3-6375 London D V	3-6517 Rankin C E	3-6673 Stewart Robt
3-6237 Womble W H	3-6376 Bessent Dewey	3-6520 Walker Wm	3-6675 Phillips L E
3-6240 Krlagsman M J	3-6378 Miller A D	3-6521 Graves Golden	3-6676 Audiphone Co
3-6241 Guffey C L	3-6379 Johnson N D Mrs	3-6522 McCollum C M	3-6676 Goodwin F P
3-6244 Shore D D	3-6381 Trogdon R D jr	3-6523 Morgan M E	3-6677 Turpin's Self Serv Gro
3-6245 Howard H J	3-6383 Ham R H	3-6524 Morton R W	3-6678 Allred L F
3-6246 Gregory J E Mrs	3-6384 Gentry L O	3-6525 Phinx Howard	3-6679 Schwartz A R
3-6247 Rozier E M Mrs	3-6386 Summers W M	3-6527 Boyd Janie	3-6681 Sunset Launderette
3-6249 Douglas J C	3-6389 Chandler W R	3-6528 Summers W W	3-6682 Worth T C
3-6250 Kirk John	3-6391 Rives R G	3-6529 Welners G J	3-6683 Murray Joseph
3-6251 Tuttle Mary E	3-6392 Honett T A	3-6530 Hendricks G M	3-6684 Slaughter Wm
3-6252 Ward M B Mrs	3-6393 Courts Joseph	3-6531 Sou Elevator Co	3-6685 Truitt S A
3-6253 Arrow Exter	3-6395 Laurie Rosa	3-6533 Watkins J W	3-6686 Caviness J E
3-6254 Frink J L	3-6396 Smallwood W I	3-6535 Blair C C	3-6687 Rall J J
3-6256 Haynie Lester	3-6400 Gibson Quinton	3-6540 Springfield Cora Mrs	3-6688 Ferguson G H
3-6257 Loury P G	3-6401 Dotson C C	3-6541 Moore A G	3-6690 Burdett Rita
3-6259 Smith J M	3-6405 Lemons C W	3-6542 McCauley B D	3-6692 Furr T J
3-6260 Merritt R A	3-6408 Nixon H H Mrs	3-6547 Hollfield Leon	3-6693 Medley J W
3-6261 Albright W M	3-6409 Pettiford Etruela Mrs	3-6548 Harper Marie	3-6694 Loy J L
3-6263 Chambers Rosa	3-6410 McCebony R L	3-6549 Martin K L	3-6695 Rogers S S
3-6264 Rucker P C	3-6411 Fields Hazel	3-6552 Bennett L E	3-6696 Rosebrough Beulah Mrs
3-6265 Wrenn E J	3-6412 Perry R F	3-6554 Harris R D	3-6697 Messer J W
3-6267 Wilson L L Mrs	3-6413 Bostick P A	3-6554 Blake C W	3-6698 Lewis Frank
3-6268 Watters R L	3-6414 N C Assn Real Est Bd	3-6556 Norcott W K D	3-6701 Perrin G E
3-6269 Esterling T R	3-6415 Cecil R M	3-6557 Glidewell J C	3-6702 Moody G M
3-6270 Barringer G F	3-6416 Brittain Rosabell	3-6559 Foust H C	3-6703 Oakley W G
3-6272 Lucas E F	3-6417 Natliel Floyd	3-6561 Teague O R	3-6704 Lawrence C W
3-6274 Phipps W K	3-6418 Rogers W D	3-6562 McRae Wiley	3-6705 Kellam W J
3-6275 Young Raymond	3-6421 Rogers C R	3-6563 Smith B M	3-6706 Biltmore Dairy
3-6276 Franklin K C	3-6422 Wilson Harry	3-6564 Leaverson Jesse	3-6708 Ginn G W
3-6277 Murphy's Shell Serv	3-6423 Bradshaw T L	3-6565 Piedmont Auction	3-6709 Munyan J A
3-6278 Creed H E	3-6425 Gilmore C I	3-6566 Thomas R C	3-6710 Richardson John
3-6279 Smith K L	3-6427 McNeil Prince	3-6567 Butt W J	3-6711 Timmons Rosa
3-6280 Ensign C O	3-6428 Bell Bakeries	3-6568 Reynolds R J Tob	3-6712 Wilson L N
3-6282 Mills W L	3-6430 Moore D J	3-6569 Mendelson L B Mrs	3-6713 Ferguson F O
3-6283 McCoy C M	3-6431 Brown James	3-6570 Katz Ernest	3-6714 Montgomery J R
3-6284 Thompson R P	3-6432 Hardy G B	3-6571 Hanson H M	3-6715 Weisz G
3-6285 Hairston Bertha	3-6432 Hardy G B	3-6573 Thompson E W	3-6716 Anderson C C
3-6288 Nicholls H E	3-6433 Springfield J H	3-6574 Brown Carrie Mrs	3-6718 Hayes Vivian Mrs
3-6289 Am Bonding Fidelity & Deposit	3-6434 Sharpe J F	3-6575 Jenkins James	3-6720 Illman W F
3-6290 Gboro Twine	3-6436 Eubanks Uphol	3-6576 Sledge C G	3-6721 Falres H G
3-6291 Hughes W J	3-6437 Leonard J W	3-6577 James H J	3-6722 Aetna Casualty & Surety
3-6292 Lightford N W	3-6441 Dobbins J C	3-6578 Yates C H	3-6724 Wise Ora Mrs
3-6294 Harrill H C	3-6442 Brown T K	3-6580 Walker's Gar	3-6726 Beeker C S
3-6295 Reaves A B Mrs	3-6443 Honeycutt R D	3-6582 Stratford E G	3-6727 Wise Animal Hosp
3-6297 Bain H G Mrs	3-6444 Clark S L Mrs	3-6583 Horton Mingo	3-6729 Douglas Jesse
3-6298 Slink E M	3-6445 Davidson Auto Sup	3-6584 Herbin Amos	3-6732 Wilson Leroy
3-6300 Blakey M W	3-6446 Coleman Luther	3-6585 Am Optical	3-6733 Ramseur L L
3-6301 Colton H C	3-6447 Riddle C H	3-6586 Anderson K S	3-6734 Davenport I N
3-6302 Allen Wm	3-6448 Warren R D	3-6587 Bell R T	3-6734 Vaughn R L
3-6303 Crumby H H	3-6449 Chisano H M	3-6588 Odell J A	3-6735 Pritchett Andrew
3-6304 Watson J L	3-6451 Jobs Self Serv Gro	3-6589 Crosby J N	3-6736 Jackson R W
3-6305 Couch R W jr	3-6452 Holmes L B	3-6590 Reddick R F	3-6737 Simpson C H
3-6306 Whaley H G	3-6453 Griggs J W	3-6592 Pettress John	3-6738 Tippet C J
3-6307 O'Kelley A R	3-6454 Frisock Fred	3-6593 Sone G P	3-6739 Smithy A J
3-6308 Holt C R	3-6456 Nelson R S	3-6594 Greene R B	3-6740 Sanders Larkin
3-6309 Venetian Blind Mfg	3-6457 Pickard J L	3-6596 Craig V C	3-6741 Livngood E N
3-6310 Goldsboro W A	3-6458 Ashe Theodora Mrs	3-6597 Leach M J	3-6742 Enoch Isaiiah
3-6311 McMahon H D	3-6459 Piephoff Y T	3-6598 Campbell W D	3-6743 Cox R H
3-6312 King E W	3-6460 Dailey C C	3-6599 Swift & Co	3-6744 Whitley D P
3-6313 McLaughlin G A	3-6461 Bowen W C	3-6600 Swift & Co	3-6746 Thornton W C
3-6314 Pruett C H	3-6462 Cockman R T	3-6601 Barricks R K	3-6748 Perrin J R
3-6315 Cranford Wm	3-6463 Coleman Mitchell	3-6602 McCombs Q G	3-6749 Moore Russell
3-6316 Martin J F	3-6464 Martin M M	3-6603 Bullock Edna Mrs	3-6750 Douglas Rosa Mrs
3-6318 Weaver L S Mrs	3-6465 House C E	3-6604 Dixon R C	3-6751 Roberson W F
3-6321 Troxler W H	3-6466 McFarland Leonard	3-6607 Freeman W J	3-6752 Chandler V H
3-6322 York J W	3-6467 Cobb E M Mrs	3-6608 Mut Blr & Mach Ins	3-6753 Schmierer J P
3-6325 Barringer J R	3-6468 Kelly W C	3-6609 Greer C W	3-6754 Carter W L
3-6326 O'Neil J H	3-6469 Brown W J	3-6610 Austin W M	3-6756 Huntley Izone
3-6327 Baldwin Esther	3-6470 Crofts Ressie Mrs	3-6611 Rich M E	3-6757 Hassell C W
3-6328 Bennett Marshall	3-6471 McRorie M C	3-6613 Lomax Cyrus	3-6760 Boone H A
3-6330 Woodward Geo	3-6472 McBroom Ladoica	3-6617 Cagle's	3-6762 Gboro Frozen Food Lockers
3-6331 Parrish F G	3-6473 Michael J L	3-6618 Hardy D R	3-6763 Roberts S S
3-6332 Gains R S	3-6474 DeJardette G D	3-6619 Reeves B E	3-6764 Butler H G
3-6333 Ratchford F L	3-6475 Gooden Janie	3-6620 Brafford B B	3-6765 Goetze H M
3-6334 Fargis T O	3-6476 Draper Bernice E	3-6622 Houck Geo	3-6766 King L R Mrs
3-6335 Gibbs J F	3-6477 Livngood H H	3-6623 Smyre Sunset Serv Sta	3-6768 Hunter S A
3-6336 Mobley Belle	3-6478 Wyrlick F A	3-6625 Doss W R	3-6769 Harris Sallie
3-6337 Utley E L	3-6479 Hendrix Walter	3-6626 Wooten A C	3-6770 Inman L C
3-6339 Torrence D A	3-6480 McChintch Maude Mrs	3-6628 Foster J D	3-6771 Quate D M
3-6340 Brown Patsy	3-6481 Pentrack J E	3-6629 Hill D J	3-6773 Ginyard M E Mrs
3-6342 Hannah M T Mrs	3-6482 Moore A K	3-6634 Hester O K A	
3-6343 Coble P G	3-6483 Hembree G H	3-6635 Thornberry W H	
	3-6484 Smith J L	3-6637 Matlock's	
	3-6485 Covington Rosetta Mrs	3-6636 Stewart R L	
		3-6638 Coleman Wm	

- 3-6774 Reynolds Willie  
 3-6777 Daurity's Beauty  
 3-6778 Allbrook Chas  
 3-6780 Oakwood Drive In  
 3-6781 Davis J R  
 3-6782 White C H  
 3-6783 Long G D Mrs  
 3-6783 McDonald Francis  
 3-6784 Schaefer J R  
 3-6786 Armstrong Clinton  
 3-6787 Holt C C  
 3-6789 Morton R H  
 3-6791 Getchell W M  
 3-6792 Kingsbury C C  
 3-6793 Williams J H  
 3-6795 Tucker L B  
 3-6796 Tillman I E  
 3-6797 Watson G E  
 3-6798 Caveness C T  
 3-6800 Edison T A Inc  
 3-6803 Bouyer M L  
 3-6804 Hicks L C  
 3-6805 Shular J D  
 3-6806 Haptingstall J J  
 3-6808 Moore J D  
 3-6809 Lee Cora V  
 3-6809 Swaney Jim  
 3-6810 Reardon Anna J  
 3-6811 Walters L P Mrs  
 3-6813 Harless Mtr Serv  
 3-6815 Bunnys Ideal Serv  
 3-6816 Parker A J  
 3-6817 James R M Mrs  
 3-6818 Winchester Harold  
 3-6819 Newman D D  
 3-6820 Piedmont Bapt Assn  
 3-6821 Industrial Insulation  
 3-6822 Smith W F  
 3-6825 Hopkins J E  
 3-6826 Jones M G  
 3-6828 Cuthbertson Worth  
 3-6829 Cook W P  
 3-6830 Garner R P  
 3-6832 Edwards G C  
 3-6833 Mann E W  
 3-6835 Hotel Pharm  
 3-6838 Posner Seymour  
 3-6839 Jordan D E  
 3-6840 Roach G H  
 3-6841 Eaton R A  
 3-6842 Honeycutt Oscar  
 3-6843 Taylor W G  
 3-6844 Carter J D  
 3-6845 Foust H P  
 3-6846 Graham W D  
 3-6847 Shropshire J H  
 3-6849 Minor Allene R  
 3-6852 Underwood C C  
 3-6853 Waynick J W  
 3-6854 Cates E J  
 3-6856 Roupas Cln & Hatters  
 3-6857 Lee J D  
 3-6858 Lille R G  
 3-6860 Gilmore C M  
 3-6861 White W H  
 3-6862 Holt Murray Mrs  
 3-6864 Everet G E  
 3-6865 Garrett W L  
 3-6866 Lewis R F  
 3-6867 Dodson John  
 3-6869 Tyson H M  
 3-6870 Denny G G  
 3-6871 James G R  
 3-6872 Wooten J L  
 3-6873 Boyd J T  
 3-6874 Overstreet T G  
 3-6875 Brown L M Mrs  
 3-6876 LeBlang Emmanuel  
 3-6877 Hudson A F  
 3-6878 Jenkins J S  
 3-6879 Mason W L  
 3-6880 Bullock H M  
 3-6880 Middlebrook H S  
 3-6884 Burton Christine  
 3-6885 Boxman J B  
 3-6886 Farlow J C  
 3-6887 McKinney Maggie Mrs  
 3-6889 Whittington R J  
 3-6890 Fields J F  
 3-6891 Waynick C J  
 3-6892 Kerley I E  
 3-6893 Gregory C L  
 3-6894 Crist M R  
 3-6897 Cox C O  
 3-6898 Pegram P W  
 3-6900 Mullinax J F  
 3-6901 Hocker R G  
 3-6902 Miles G S  
 3-6905 Ensco Industrial Sls  
 3-6906 Johannessen Elec  
 3-6910 Langley L R  
 3-6911 Gilmore Clinic  
 3-6921 Va Fire & Marine Agency  
 3-6921 Underwood Ins Agency  
 3-6921 Richardson H S  
 3-6923 Colonial Ice  
 3-6925 W C O G Radio Sta  
 3-6927 Routh L W Consta
- 3-6930 Davis Lindsay  
 3-6931 Hoffman & Hoffman  
 3-6932 Caro Mtr Club  
 3-6932 A A A Mtr Club  
 3-6934 Fleming-Shaw Trans  
 3-6936 King R C  
 3-6941 Cone Mills  
 3-6955 Lynch Corry Mtrs  
 3-6958 Pecham-West  
 3-6960 Yerton Bene  
 3-6961 Iowa Natl Mut Ins  
 3-6964 Auto Serv  
 3-6964 Dixie Sls  
 3-6966 Sou Life Ins  
 3-6969 Johnson W F  
 3-6971 Jefferson Std Life Ins  
 3-6980 Baker A W  
 3-6983 Davis R E  
 3-6984 Textile Specialty  
 3-6986 McNaury & Harris  
 3-6987 McNaury & Harris  
 3-6988 Mitchell-Dixon  
 3-6991 Citizens Loan & Fin  
 3-6994 Cornwell C A  
 3-7000 McIntosh C S  
 3-7001 Fitch F C Mrs  
 3-7002 Thacker Wm  
 3-7003 Hauser Blanche  
 3-7003 Manley E E  
 3-7004 Fink R E  
 3-7005 Arnold J S  
 3-7006 Latta GR  
 3-7007 Caudill J F  
 3-7008 Hardin M D  
 3-7009 Thomas T V  
 3-7010 Coble C V  
 3-7011 Thorps T J  
 3-7012 Walters W C  
 3-7013 Milks R P  
 3-7014 Kinett R M  
 3-7017 Broome C W  
 3-7019 Marin Jerry  
 3-7020 Blackwelder J S  
 3-7021 Rich C T  
 3-7022 Gregory Albert  
 3-7025 Griffin H W  
 3-7026 Batten Russell  
 3-7027 White Chas  
 3-7029 Green E T  
 3-7030 Marcum D C  
 3-7031 Robinson C C  
 3-7032 Cody H C  
 3-7033 Nuckles B Q Grill  
 3-7034 Moore O J  
 3-7035 Cook A S Jr  
 3-7036 Roberts J O W  
 3-7037 Straughan J L  
 3-7038 Protas S J  
 3-7039 Maness J W  
 3-7040 Patterson J S  
 3-7041 Taylor G E  
 3-7042 Cox Evelyn M  
 3-7043 Patterson W H  
 3-7045 Jones J R  
 3-7046 Bryant R A  
 3-7047 Beauford Cabinet Shop  
 3-7048 Byrd Jessie A  
 3-7049 Minus Edw  
 3-7050 Bryant S P  
 3-7051 Peoples P A  
 3-7052 Banner J L  
 3-7053 Schlamp Edna Mrs  
 3-7054 Suits C W  
 3-7055 Morphis C R  
 3-7057 Daniel C A  
 3-7058 Smith L M  
 3-7059 Wimberly C A  
 3-7063 Riddle S L  
 3-7065 Hardy D N Mrs  
 3-7066 Kirkman G M  
 3-7068 Elmore C C  
 3-7067 Hood Marion Mrs  
 3-7070 Crowder H M  
 3-7071 Wilson R A  
 3-7072 Love G E  
 3-7075 Stahlheber T B Mrs  
 3-7076 Adams W M  
 3-7077 Hayes M C  
 3-7079 Jones R E  
 3-7080 Bivins W P  
 3-7081 Bouillon G M  
 3-7085 Jones G L  
 3-7086 Burton W J  
 3-7087 Manuel L G  
 3-7089 Hunsucker H M  
 3-7091 Rhodes Inc  
 3-7092 Adams C L  
 3-7094 Robertson Albert  
 3-7095 Geiger M B Mrs  
 3-7096 Booth J A  
 3-7097 Fitzgerald O C  
 3-7098 Smith M E  
 3-7100 Johnson A R  
 3-7101 Kennedy L R  
 3-7102 Hatfield J B  
 3-7103 Jeter Gill  
 3-7104 Hyman's Furn  
 3-7105 Williams H C
- 3-7106 Dowdy W H  
 3-7109 Kesler R C  
 3-7111 Frazier R W  
 3-7112 Auto Sup  
 3-7115 Holt C W  
 3-7116 Johnson R W  
 3-7117 Hirsch B D  
 3-7118 Gboro Mut Ins  
 3-7118 Levine Philip  
 3-7118 Stadium Abe  
 3-7119 Deviney L B Mrs  
 3-7120 W & M Cash Gro  
 3-7121 Toompas J A  
 3-7122 McAlister L K Mrs  
 3-7123 Orr H H  
 3-7124 Flock A V  
 3-7125 Fargis J H  
 3-7127 Mundy J M  
 3-7128 Taltou J G  
 3-7132 Smith C L  
 3-7133 Plyer S R  
 3-7135 Webster J L  
 3-7136 Oakley R L  
 3-7137 Jarrett R J  
 3-7138 Pearce J D  
 3-7141 Cagle J W  
 3-7143 Carter B S  
 3-7144 Leonard M L  
 3-7145 Clapp Chas  
 3-7146 Cunningham R E  
 3-7146 Watson H A  
 3-7149 Lee A L  
 3-7150 Jonhson J M  
 3-7151 Carnwright G A  
 3-7152 Forrest S T  
 3-7153 Hanson R D  
 3-7156 DeViney J M  
 3-7158 Black J G  
 3-7159 Schenk J L  
 3-7160 Upchurch W B  
 3-7161 Maxwell W H  
 3-7162 Bolton J E  
 3-7163 Moores Beauty  
 3-7165 Harris J H  
 3-7165 Vines Chnrs  
 3-7166 Moreland B E  
 3-7167 Doolittle R H  
 3-7168 Spencer Support Shop  
 3-7168 McManus E R Mrs  
 3-7170 Tuck Photo Sup  
 3-7171 Reynolds G W  
 3-7172 Lashley E D  
 3-7173 Troxler E R  
 3-7175 Madison Hse Motel  
 3-7176 Dark J W  
 3-7177 Hariston C N  
 3-7178 Wyrick J W  
 3-7178 Mullinix J T  
 3-7180 Davies E G  
 3-7181 E'Bonn Hair Styling  
 3-7183 Roberts V Z  
 3-7184 Morris E B  
 3-7185 Johnson W N  
 3-7187 Jones J A  
 3-7187 Laney H W  
 3-7189 Barker  
 3-7190 Hampton Geneva Mrs  
 3-7190 Ward E F  
 3-7191 Barwell F M  
 3-7192 Lasley W K  
 3-7193 Griffin J O  
 3-7194 Pate E C  
 3-7195 Gorrell R P  
 3-7198 Williams Mary K  
 3-7200 Mooney C D  
 3-7201 Brooks R N Mrs  
 3-7202 Consolidated Oil Burner Serv  
 3-7203 Lamb R L  
 3-7205 Smith E C  
 3-7207 Guilford Dry Chnrs  
 3-7208 Gibbs G K  
 3-7209 Hodgins E C  
 3-7211 Bell G E  
 3-7213 Shamenger H L  
 3-7214 Whichard Eliz  
 3-7215 Jones W C  
 3-7217 Bowser W A  
 3-7218 Stallings N C  
 3-7219 Foust W M  
 3-7219 Hunter T A  
 3-7220 Michael J H  
 3-7222 North Elm Chnrs  
 3-7224 Gray E A  
 3-7225 Scott C B  
 3-7226 Porer R L Mrs  
 3-7227 Schenk E S  
 3-7228 Wells R J  
 3-7230 Hill John  
 3-7231 Lynch Corry Mtr  
 3-7232 Fargis L F  
 3-7235 Day Annie M  
 3-7255 Turner C C  
 3-7236 Barbee A A  
 3-7237 Day Hezekiah  
 3-7238 Cox C J  
 3-7239 Leigh E B Mrs  
 3-7243 Hocker Insulation Co  
 3-7243 Tiron Chemical
- 3-7244 Wil-Ray Furn  
 3-7245 Southern C A  
 3-7247 Morton R W  
 3-7248 Yow F R  
 3-7250 Kirkman T E  
 3-7251 Mtr Bearing & Parts  
 3-7252 Gboro Shrine Club  
 3-7253 Ingle R P  
 3-7254 Shoaf N C  
 3-7255 Lendon L F Jr  
 3-7256 Permar R H  
 3-7257 Foust B E  
 3-7260 Foust Lawton  
 3-7260 Grubbs W C  
 3-7263 Cohen Alonzo  
 3-7246 Morgan Philip  
 3-7265 Nickell G T  
 3-7268 Grubb W C  
 3-7268 Lumley J L  
 3-7269 Goode J S  
 3-7270 Stevens E H  
 3-7271 Southeast Sch Assembly  
 3-7272 Graham W D  
 3-7273 Lineberry Ross  
 3-7276 Gaudin W P  
 3-7277 Strickland Rity & Mige  
 3-7278 Rimmer J L  
 3-7279 Rollins D W  
 3-7281 Carson J A  
 3-7282 Kenilworth C Apart  
 3-7282 Pinegrove Apart  
 3-7282 Taylor J R Co  
 3-7284 Serv Gro  
 3-7285 Ashby D W  
 3-7286 Cox C M  
 3-7287 Wells T C  
 3-7288 White Elec Constn  
 3-7290 Owens R M  
 3-7291 Pullen A M  
 3-7293 Tarleton Flora Mrs  
 3-7294 Dupree J W  
 3-7295 Campbell Quincy  
 3-7296 Southern B F  
 3-7301 Martin Hettie  
 3-7302 Stone A M  
 3-7303 York J L  
 3-7304 Modern Barber  
 3-7305 Scarboro A D  
 3-7306 Chalmers Ralph  
 3-7307 Hudson L T  
 3-7308 Model Beauty  
 3-7309 Mitchell C V  
 3-7310 Ayers M M  
 3-7311 Jones Insulation  
 3-7312 Hedrick J J  
 3-7313 Smith W H  
 3-7316 Wilson J W  
 3-7317 Poe H W  
 3-7318 Harris I P  
 3-7319 Vestal F A  
 3-7320 Lyman Elwood  
 3-7321 Lamonds W A  
 3-7323 Jeffries J E  
 3-7324 Rose M D  
 3-7325 Coble C W  
 3-7326 Dickson R F  
 3-7328 Jeffries W W  
 3-7329 Willett H E  
 3-7331 North State Monument  
 3-7332 Jermyn I R  
 3-7333 Maness C M  
 3-7334 Bottorf N W  
 3-7335 Wall J P  
 3-7336 Ferguson Angelo  
 3-7338 Sprinkle Serv Sta  
 3-7340 Thomas D B  
 3-7341 Cunningham M P Mrs  
 3-7342 Kamenez Maurice  
 3-7343 Wagle Harold  
 3-7344 Watkins Prod  
 3-7346 Trice Natl  
 3-7347 Montgomery Lloyd  
 3-7348 Daniely J B  
 3-7349 Nichols Thos  
 3-7353 Wheeler W R  
 3-7354 Smith G B  
 3-7355 Brown Lucille  
 3-7356 Hobbs H H  
 3-7357 Simpston L B Mrs  
 3-7358 Palmer J C  
 3-7360 Cockman J B  
 3-7361 Goode Sign  
 3-7362 Clary Business Mach  
 3-7363 Glendenin W W  
 3-7364 Evans R J  
 3-7365 Smith H N  
 3-7366 Cate V S Mrs  
 3-7370 Stroud B A Mrs  
 3-7371 Bell R W  
 3-7373 Crabtree C L  
 3-7374 Weaver C D  
 3-7375 Noah L R  
 3-7376 Wills M N  
 3-7377 Fite Edw  
 3-7380 Miller E E  
 3-7382 Ruffing J T  
 3-7384 Winner F B

- 3-7385 Balliff H V  
 3-7386 Binswanger & Co  
 3-7388 Chandler A D  
 3-7388 Smith Neely Mrs  
 3-7389 C, T & H Local 391  
 3-7391 Harris T B  
 3-7392 Eddie's Place  
 3-7393 Irwin W W  
 3-7394 McIver N H  
 3-7395 Scott C C  
 3-7396 Kellam W D  
 3-7397 Launderette-Self Serv  
 3-7398 Shumaker E L  
 3-7401 Imman C E  
 3-7402 King L R  
 3-7403 Foster Thos  
 3-7404 Trapp Lucille  
 3-7405 Peele E H  
 3-7406 Brannon J F  
 3-7407 Webb J A  
 3-7408 McLaughlin J B  
 3-7409 Keel W H  
 3-7410 Covington H W  
 3-7411 Luper P G  
 3-7412 Haraway F T  
 3-7413 Case T E Gro  
 3-7414 Smith W D  
 3-7416 Williams Nella Mrs  
 3-7417 Kellam E D  
 3-7418 Tallafiero R M  
 3-7419 Wise Animal Hosp  
 3-7420 Nienaber W F  
 3-7421 Jackson James  
 3-7422 Wilkinson K B  
 3-7423 French P S  
 3-7425 Bell J E  
 3-7426 Genl Elec  
 3-7427 Montgomery J F  
 3-7428 Tonkins Ada M  
 3-7429 Veall G H  
 3-7429 Webster Alf  
 3-7432 Gerringer T C  
 3-7434 Ingold J B  
 3-7435 Bradham & Co  
 3-7437 Morris & Eckles  
 3-7437 Dillard L J  
 3-7437 Murray D E  
 3-7439 Wright W K  
 3-7442 de Agullar F P  
 3-7443 Maynard Roxie Mrs  
 3-7444 Smith Otis  
 3-7445 Simpson J R  
 3-7446 Weaver A C  
 3-7447 Mayes A B Mrs  
 3-7448 Riggs J H  
 3-7449 Proximity Meth  
 3-7450 Cox Agnes Mrs  
 3-7453 Hopping M S Mrs  
 3-7454 Andrews W B  
 3-7455 Turner R L  
 3-7456 McLean Mattie  
 3-7458 Beavers D O Mrs  
 3-7459 Jennings Plmbg  
 3-7462 Barrett E B  
 3-7463 Prince L T  
 3-7464 Key K R  
 3-7465 Thompson H L  
 3-7466 Crawford A R  
 3-7467 McMillan W E  
 3-7468 Superior Arts  
 3-7469 Keefer T B  
 3-7470 Waddell E H  
 3-7471 Murray L L Mrs  
 3-7472 Martin R H  
 3-7473 Kistler B D  
 3-7474 Walton Doris E  
 3-7477 Jones J R  
 3-7478 Hughes Robt  
 3-7479 Kay L H  
 3-7480 Rnew W C  
 3-7481 Ensley L F  
 3-7482 Rowe M T Mrs  
 3-7483 Talley C H  
 3-7484 Barney W S jr  
 3-7486 Peterson R F  
 3-7487 Flincoln C H  
 3-7488 Flack Fletcher  
 3-7489 Roberts F L  
 3-7490 Stamey J D  
 3-7493 Davis D M  
 3-7493 Parker Alton H  
 3-7495 Gadsen Robt  
 3-7496 Golden Mamie  
 3-7497 Murray E K  
 3-7498 Wheeler J O  
 3-7502 Myrick L L  
 3-7503 Bigelow Wm  
 3-7504 Good Friend Shop  
 3-7505 White Vernon  
 3-7507 Blakey L B  
 3-7507 Simpson C W  
 3-7508 Clarke P A  
 3-7510 Norman C B  
 3-7511 Seagraves M M  
 3-7512 Rankin E J  
 3-7513 Titanic Sup  
 3-7514 Browning W C  
 3-7515 Burton H H  
 3-7516 Taborn W E  
 3-7516 Sullivan M D  
 3-7518 Lewis G Y  
 3-7519 Hillard Inc  
 3-7521 Amrtex P W  
 3-7522 Combs V D  
 3-7523 Grant Timothy  
 3-7525 Tatgenhorst W W  
 3-7526 Deligny C H  
 3-7527 Craig R A  
 3-7528 Powell D W  
 3-7529 Briggs Reynolds Clnrs  
 3-7530 Tudhope L P  
 3-7532 Anthony Jack  
 3-7532 Hanna O T  
 3-7534 Johnson T A  
 3-7535 Shaw H B  
 3-7536 Perry J E  
 3-7537 Chrisco E H  
 3-7538 Clapp J M  
 3-7539 P X Merch  
 3-7539 Hoves C B  
 3-7540 Executive Sys  
 3-7541 Howell E M Mrs  
 3-7542 Wellons L D  
 3-7543 Ellis Mack  
 3-7545 Brewer E L  
 3-7546 Bates R J  
 3-7550 Glass E H  
 3-7553 Gibson P H  
 3-7554 Henderson J B  
 3-7554 Hunt C L  
 3-7555 Hinton R L  
 3-7556 Young N F  
 3-7557 Sharpe Alvo E  
 3-7560 Andrews John  
 3-7561 Frederick C D  
 3-7562 Pickard O E  
 3-7563 Addertson Doris  
 3-7564 Fenn J J  
 3-7565 Colle H M  
 3-7567 Lane N C  
 3-7568 N C Sav & Loan  
 League  
 3-7569 Eagle E O  
 3-7570 Clement Lawrence  
 3-7571 Reynolds R W  
 3-7572 Krulish F R  
 3-7573 Davis A W  
 3-7574 Bellow E R  
 3-7577 Aydelette C D  
 3-7577 Wrenn R A Mrs  
 3-7578 West S G  
 3-7579 Ingold E D  
 3-7581 Quenelle Fred  
 3-7582 Lambeth C M  
 3-7583 Root H S  
 3-7585 Villa Riviera Tourist  
 Camp  
 3-7586 Brady Irene Mrs  
 3-7587 Workman Wm  
 3-7588 Fordham's Clnrs  
 3-7589 Oglesby Roosevelt  
 3-7590 Marsh A O  
 3-7592 Harris L C  
 3-7593 Lundberg Wm  
 3-7594 Barnes J S  
 3-7595 Oldham J C  
 3-7596 Gales C E  
 3-7598 Avera J H  
 3-7600 Matherly J L  
 3-7601 Malone Monroe  
 3-7602 Candle C E  
 3-7603 Huneycutt Margt  
 3-7606 Wiley Wm  
 3-7608 Hanling R O  
 3-7609 Adams C H  
 3-7610 Johnson P E  
 3-7611 Hughes G L  
 3-7612 Taylor L M  
 3-7613 Simmons R D  
 3-7614 Johnson Roddy  
 3-7616 Hunt C G  
 3-7619 DeVinny Margt  
 3-7620 Phillips H L  
 3-7621 Vaughn B M Mrs  
 3-7622 Adams Earl  
 3-7623 Wood A S  
 3-7624 Apple W B  
 3-7626 Klauman F H  
 3-7627 Duke N S Mrs  
 3-7628 Straughn C B  
 3-7630 McConnell Glenn  
 3-7630 Smith E A  
 3-7631 Landsperger W J  
 3-7634 Whitener M M  
 3-7635 Saunders J G  
 3-7636 Wyrick W A  
 3-7637 Higgins W J  
 3-7639 Erich W P  
 3-7640 Williams B D  
 3-7641 Baker W A  
 3-7642 East-N Clnrs  
 3-7643 Garrett E H  
 3-7645 Smith R H  
 3-7647 Parr G E  
 3-7648 Harrod W D  
 3-7649 Langford K L  
 3-7650 Alberty W F Mrs  
 3-7651 Edwards P J  
 3-7652 Hangellias John  
 3-7653 Little F D  
 3-7654 Harvey E A  
 3-7654 North State Elec  
 3-7655 Dovell D D Mrs  
 3-7658 Royal Htg & Serv  
 3-7659 Hinshaw N V  
 3-7662 Garrison Roberta  
 3-7663 Moore J L  
 3-7664 Self L E  
 3-7665 Derrickson H W  
 3-7668 Alley M C  
 3-7669 Bradley R H  
 3-7671 Mitchell Lillie  
 3-7672 Milks L E  
 3-7673 Ledbetter C A  
 3-7674 Sellers J O  
 3-7675 Wolff M H  
 3-7676 Callihan W H  
 3-7676 Sims Theo  
 3-7677 Bull H D  
 3-7680 O'Hara R B  
 3-7681 Long C L  
 3-7684 Mays J C  
 3-7686 Gilyard Wallace  
 3-7687 Worrell J A  
 3-7688 Brady J W  
 3-7689 Sellers H W  
 3-7690 Todd Alex  
 3-7691 Schofield G S  
 3-7692 Callcutt E F  
 3-7694 Staples J G  
 3-7695 Blair E A Mrs  
 3-7696 Farabee J C  
 3-7697 Jones P B  
 3-7753 Starr R M  
 3-7800 Clarke Sylvester  
 3-7854 Heber M M Mrs  
 3-7884 Snead O L  
 3-7900 Shererty H J  
 3-7901 Avant James  
 3-7901 Black D B  
 3-7902 McClamrack J W  
 3-7903 Quinn K B Mrs  
 3-7904 Lanning E H  
 3-7905 Mims B B  
 3-7907 Deaton J C  
 3-7908 Wilson R M  
 3-7910 Zane E R  
 3-7911 Keesee C R  
 3-7912 Reid V M  
 3-7913 Jackson G H  
 3-7915 Stewart J R  
 3-7916 Weinstein M M  
 3-7917 Parker R J  
 3-7918 Austin C L  
 3-7920 Wilson C E  
 3-7921 Brown J W  
 3-7924 Jordan Eulalia  
 3-7927 Williams C E  
 3-7928 Winslow M L  
 3-7929 Anderson R C  
 3-7931 Webb C F  
 3-7932 Myers N Y  
 3-7934 McLeod W T  
 3-7935 Graham Janie M C  
 3-7936 Richardson Geo  
 3-7938 LaPeté Beauty  
 3-7938 Long Victor  
 3-7939 Hall H C  
 3-7942 Tigler Louie  
 3-7946 Forbes C R  
 3-7947 Moore H L  
 3-7949 Walker N G  
 3-7950 Pitney-Bowes  
 3-7951 Cheek C A  
 3-7953 Lowdermilk J H  
 3-7954 Levette Cornelius  
 3-7955 Miller M I  
 3-7957 Bowman H B  
 3-7958 Labell N B  
 3-7959 Mitchell W S  
 3-7961 Beaman W J  
 3-7962 Cross C C  
 3-7963 Patterson M B  
 3-7964 Hampton W M  
 3-7965 Hamilton F G  
 3-7966 Robinson J K  
 3-7967 Salvation Army  
 3-7969 Simpson Earl  
 3-7970 Floyd E L  
 3-7971 Dyer D D  
 3-7972 Frost Oakley  
 3-7974 Stewart E O Mrs  
 3-7975 Ensor J D  
 3-7977 Fine David  
 3-7979 Turner L B  
 3-7981 Rudd S G  
 3-7982 Moore H H  
 3-7983 Patterson W E  
 3-7985 Seelman C C  
 3-7986 Mashburn H W  
 3-7987 Branch Inez Mrs  
 3-7988 Dixon G W  
 3-7990 Talley E P  
 3-7991 Thorp K O  
 3-7993 Marshall H E  
 3-7994 Eunting B J  
 3-7996 Cranford Julia  
 3-7997 Park R B  
 3-7998 George M W  
 3-8103 Byrd W P  
 3-8104 McBane M G  
 3-8105 Edwards Donald  
 3-8107 First Fidelity  
 3-8108 Holland R L  
 3-8109 Paige P G  
 3-8110 Walker K D  
 3-8113 Summers J D Wood  
 Wks  
 3-8114 DeLancey W W  
 3-8116 Foster A J  
 3-8117 Wilson J K  
 3-8118 Butler E D  
 3-8120 Brogdon-Harvell  
 Bronze Fdry  
 3-8122 Steele Richd  
 3-8123 Pipes J F  
 3-8124 Bynum M N  
 3-8125 Hwy Trucking  
 3-8126 Bost Inez  
 3-8128 C & O  
 3-8129 Corcoran Geo  
 3-8130 Murchison H H  
 3-8131 Acker U F  
 3-8132 Grimes G M  
 3-8133 Simpson K A  
 3-8135 Hobbs Walter  
 3-8136 Smith S J  
 3-8137 Rumbley J B  
 3-8138 Staples C E  
 3-8140 Sales W R  
 3-8141 Maddax W B  
 3-8141 Purvis Swannite Mrs  
 3-8143 Sou Engraving  
 3-8145 Hilliard W H  
 3-8146 Sanders J R  
 3-8147 Hutchins J A  
 3-8148 Cybrynski Wm  
 3-8149 Strader H W  
 3-8150 Hardin Oil  
 3-8151 Gordon Glenn  
 3-8153 Martindale P H  
 3-8154 Robbins Spencer  
 3-8156 Burghen Mary  
 3-8157 Warren M H  
 3-8158 Holley's Clns  
 3-8161 Edwards Mary L  
 3-8161 Williamson S U  
 3-8162 Hutton David  
 3-8163 Klingman V S Mrs  
 3-8165 Barker F T  
 3-8167 Walters F F  
 3-8166 Murray C E  
 3-8169 Pinnix Fletcher  
 3-8171 Green B A  
 3-8172 Jones W W  
 3-8174 Spence W I  
 3-8175 Miller C W  
 3-8179 Transou H T Mrs  
 3-8180 Rogers C J  
 3-8183 Permar A E  
 3-8184 Spainhour Community  
 Sta  
 3-8185 Gorfrey L C  
 3-8186 McLean Trucking  
 3-8187 Cook D W  
 3-8188 Davis Ellen Mrs  
 3-8189 Sancton J R  
 3-8190 Deatherage W R  
 3-8191 Yates C G  
 3-8192 Graves W C  
 3-8195 Mills C R  
 3-8197 Brady L D  
 3-8198 Parker G E  
 3-8200 Angel A B  
 3-8205 Marus Marble &  
 Tile  
 3-8207 G E Sup  
 3-8209 McClung's Business  
 Classes  
 3-8211 Sears  
 3-8219 Maness L P  
 3-8224 Tenn-Caro Trans  
 3-8225 Tenn-Caro Trans  
 3-8226 Am Paper Prod  
 3-8229 Swygert J C  
 3-8233 Autocar Sls & Serv  
 3-8236 Sun Life Assur Co  
 3-8238 Quality Whol Florist  
 3-8240 Jenkins A B Mrs  
 3-8241 Lowman Mtr  
 3-8244 Hammer Earl  
 3-8246 Atlantic Eng  
 3-8249 Townsend L J  
 3-8250 Crammer G E  
 3-8251 Strand Skees & Jones  
 3-8253 Loman Sup & Equip  
 3-8260 Clapp Elihu  
 3-8261 Reserve Life  
 3-8263 Vanstory Clo  
 3-8264 Gunter Harrison  
 3-8265 Smith Sapp Moore &  
 Smith  
 3-8269 Blue Caroline  
 3-8270 Strickland J J  
 3-8271 Brown-Hamel Mtge  
 3-8273 Bethlehem Steel  
 3-8275 Walker-Martin

3-8276 Walker-Martin	3-8428 Allen J W	3-8585 Ingold M J	3-8764 Wagner E A
3-8281 Shell Oil	3-8428 Israel A G	3-8587 Fuller Saml	3-8765 Curtis D E
3-8282 Shell Oil	3-8429 Nelson P C Mrs	3-8589 Bengt R L	3-8767 Spaulding J A
3-8285 Stand Register	3-8432 Smith's Ezzo Mrs	3-8591 Davis Daisy Mrs	3-8768 Spencer I L
3-8288 Dick & Kirkman	3-8434 Collie C N	3-8593 McAllister H W	3-8769 King Hattie Mrs
3-8293 Hargett Funeral Home	3-8439 Herring Hanson	3-8595 Canty Grace	3-8770 Nease J L
3-8295 Stewart Mtrs	3-8441 Slate L L	3-8596 Shaw M A Mrs	3-8772 Fields D W
3-8297 Hudgins & Adams	3-8442 Dorsey Clarence	3-8597 Clark H W	3-8775 Peoples B T
3-8301 Davenport P E	3-8443 Block Norman	3-8606 Reaves J V	3-8775 Willis Stella Mrs
3-8302 Boyles C L Mrs	3-8444 True N C	3-8607 Connor J T	3-8776 Rouse Elmore
3-8303 Rouse J L	3-8445 Wise H J	3-8608 Johnson Edith	3-8777 Walker Lester
3-8304 Webster R F	3-8446 Johnson M W	3-8611 Gboro News	3-8778 Beckwith J H
3-8305 Scarboro J W	3-8447 Morehead D W	3-8611 North State Engraving	3-8778 Sanderson Annie Mrs
3-8207 Bone J C Co	3-8448 Dowd C E		3-8780 Freeman H L
3-8307 Mahon Harold	3-8449 Graham Henry	3-8614 Skudin Harry	3-8781 Jones Jerris
3-8309 Nixon J R	3-8450 Earnhardt R H	3-8620 Brookshire Frances	3-8782 Matthews Geneva
3-8310 Lee E C	3-8450 Simpson C H	3-8627 Assoc Discount Corp	3-8783 Myers T W
3-8311 Walker G M	3-8453 Welch J H	3-8627 Smith Pld	3-8784 Ray J V
3-8312 Burnette F W	3-8454 Parks Kathleen Mrs	3-8630 Landsberger P N Mrs	3-8785 Jones J C
3-8313 Bermingham T J	3-8457 Candle J E	3-8631 Central Carolina Convalescent Hosp	3-8786 Farlow R L
3-8316 Kerr C D	3-8458 Hennen P R Mrs	3-8636 Straughan W A	3-8787 Bellamy E M
3-8317 Cooper David	3-8460 Mast M L Mrs	3-8637 King R R	3-8788 King C E
3-8319 Moore C E	3-8461 Haynes C F	3-8640 Harris W H	3-8789 Thacker A E
3-8321 Biggs C R	3-8462 Miller Callie Mrs	3-8641 Crutchfield C E	3-8791 Banks D G
3-8322 Turner W T	3-8463 Martin Roosevelt	3-8643 Hodges E M	3-8791 Ziglar S V
3-8323 Siler Slocomb	3-8464 Welch Lloyd	3-8644 Simon W R	3-8792 Overman H E
3-8324 Holder O B	3-8465 Brewer Virginia Mrs	3-8645 Thomas Jack	3-8793 Abels B C
3-8325 Brown F W	3-8468 Davis Junior	3-8646 Loy A R	3-8794 DeJurnett W P
3-8326 Cornell M A	3-8469 Coleman McCoy	3-8648 Overman J D	3-8800 Hunt O P
3-8328 Nicholson C C	3-8471 Shouse C M		3-8803 Sievers Jeanette D
3-8329 Eliz C J	3-8473 Burns Helen	3-8649 Myers Self Serv	3-8805 Jackson Lena Mrs
3-8329 Mac Coll K H Mrs	3-8474 Wall Wm	3-8650 Beatty W R	3-8806 Taliifero R M
3-8330 McFadyen F J	3-8476 Ingold H G	3-8651 Jarvis D D	3-8807 Foster B R
3-8331 Weaver W R	3-8477 Moss T W	3-8652 McNeil Clyde	3-8808 Morgan J L
3-8332 Forsyth J W	3-8479 Matthews Alice Mrs	3-8653 Johnson W L	3-8809 Miller W J
3-8333 Smith L D Mrs	3-8480 Sebastian V D	3-8654 Powell J L	3-8811 Shafter Const
3-8334 Browning H L	3-8482 Carter C F	3-8655 McCans G A	3-8812 Adkins T R
3-8335 Cavedo H E	3-8483 Conway D W	3-8656 Murray W F	3-8813 Craven J H
3-8336 Klock T C	3-8484 Watson M A Mrs	3-8657 McKee J S	3-8814 Bruchfield E D
3-8337 Tatum R R	3-8486 Craven C C	3-8658 Brooks J B Mrs	3-8815 Tate W B B
3-8338 Beck G C	3-8487 Moton Howard	3-8660 Brooks W H	3-8817 Perry H C
3-8339 Watson J H	3-8489 Bullock N N	3-8661 Westinghouse Elec Sup	3-8816 Reed N B Mrs
3-8340 Barker J J	3-8490 Riley W L	3-8663 Berry Coal	3-8818 Brannon D A
3-8340 Griffin B L	3-8491 McIver Fred	3-8664 Berry Coal	3-8819 Andrews C D
3-8342 Smith J P	3-8492 Austin W R	3-8666 Berry Coal	3-8820 Fentress C W
3-8343 Stewart E C	3-8493 Cobb E M Mrs	3-8667 Berry Coal	3-8820 Hanner C W Mrs
3-8344 Stroud C C	3-8495 Ford Robt	3-8669 Smith J A	3-8821 Schweistrs J E
3-8346 Felt W N	3-8496 Saunders Frances F	3-8675 Southeastern Radio Sup	3-8822 Carmack-Minnie
3-8348 McCaskey A E	3-8500 Sharpe Broadus		3-8823 Evans Beulah
3-8351 Karesh M W	3-8501 Nance C R	3-8678 Bennett College	3-8824 Hege Danl
3-8353 Mills May Mrs	3-8502 Smith T D	3-8681 Carolina Paint & Varnish	3-8825 Gaydon P M
3-8354 Michaels E G	3-8503 Purdy F K		3-8826 Johnson H W
3-8355 Willford J C	3-8504 Giles James	3-8687 Isaac James	3-8827 Hargroves Marvin
3-8356 Moreland B C	3-8505 Rayner E W Mrs	3-8688 Purgason Bessie Mrs	3-8829 Thomson G A
3-8357 Lakeview Mem Pk	3-8506 Palmer N D	3-8689 Wiley Inez	3-8832 Brown L G
3-8359 Holcomb A M	3-8507 Williams Henry	3-8694 Dowd M A Mrs	3-8833 Barber T J
3-8358 Jackson Wm	3-8508 Cook E E	3-8695 Hoover C A	3-8834 Lucile's Beauty
3-8360 Milloway W H	3-8509 Aydelette R C	3-8698 Wagner C L	3-8835 Brittain J P
3-8361 Roberts B E	3-8510 Wyrick J C	3-8700 Johnson Pink	3-8836 Carlton C L
3-8362 Neese D C	3-8512 Evans R N	3-8701 Hatch C G	3-8837 Gainer Lexie
3-8363 Leonard H T	3-8513 Avery E S Mrs	3-8702 Kiser H W	3-8839 Bliddings Houston
3-8364 Smith E H	3-8515 Long L H	3-8704 Thomas M S	3-8840 Colson Clyde
3-8365 Clapps Wm	3-8516 Mills Judson	3-8705 Hill A S	3-8842 Chandler P V Mrs
3-8366 Campbell H W	3-8519 Gboro Sterotypers Union	3-8706 Aydelette W B	3-8842 Webster F R
3-8367 Burtner Furn		3-8707 Turner W N	3-8845 Ford Mamie
3-8368 Vernon J R	3-8519 Burgess John	3-8711 Price A L	3-8846 Davidson H M
3-8369 Norwood J J	3-8520 Nickles W E	3-8714 Trollinger W V	3-8847 Gibbs T A
3-8370 Scott T C	3-8521 Vaughn J W	3-8716 Hadnot L R	3-8850 Scales S D
3-8371 Thompson M W	3-8524 Tate J C	3-8717 Smith E A	3-8852 Hamilton J O
3-8372 Clymer Ella Mrs	3-8525 Norman Mae Mrs	3-8720 Gailmore E L	3-8854 Ford Clarence Jr
3-8373 Fine C W	3-8527 Johnson S C	3-8722 Long J R	3-8855 Shepard P A
3-8374 Jones R I	3-8528 Lee R E	3-8723 Weeks T S	3-8858 Ayers D C Mrs
3-8375 Whltworth J H	3-8530 Perry L R	3-8724 Aydelette G W Mrs	3-8861 Cain W F
3-8376 Owens O S	3-8531 Swink F R	3-8724 Garner J R	3-8862 Eicher C F
3-8378 Byrd Wm	3-8532 Abbott Alice K	3-8726 Cooper J E	3-8864 Sutton W M
3-8379 Brown E W	3-8533 Love Lila B	3-8727 Barnes Geo	3-8865 Bruce J E
3-8380 Stine V M	3-8535 Hughes Eleanor Mrs	3-8728 Bryan N F Mrs	3-8866 Greeson Emma Mrs
3-8382 Stanley E L	3-8537 Headen Phillip	3-8729 Powell C L	3-8868 Culbreth C B
3-8385 Royal C M	3-8538 Brooks Alex	3-8730 Cooper G H	3-8871 Sink H E
3-8386 Sowers E A	3-8539 Burley R B	3-8731 Johnson Pearl Mrs	3-8873 Jennings H L
3-8387 Collins Raymond	3-8540 Woodroof A C Jr	3-8733 Marley J M	3-8874 Taylor K H
3-8388 Conn L M	3-8541 Slink R A	3-8734 Stutts R L Mrs	3-8875 Southside Gro
3-8389 Harris F O	3-8542 Turner J W	3-8735 Fous Arth	3-8878 Westbrooks E M
3-8390 Hudgins G A	3-8543 Zaharopoulos D K	3-8736 Smith P D	3-8879 Kersey W F
3-8391 Maness J T	3-8544 Westmoreland R A	3-8737 Bignon H D	3-8880 Greene W W
3-8392 Rogers Lee	3-8545 Williamson P B	3-8738 McNeil Edw	3-8881 Maness W A
3-8395 White W J	3-8547 Edwards K R	3-8739 Taylor Ora	3-8883 Holland W M
3-8396 Humphries J Y	3-8550 Moore Saml	3-8741 Gregory Dorothy Mrs	3-8883 Lowery Peter
3-8397 Bellerose R J	3-8552 Craven B L	3-8742 Brown P L	3-8884 Fox Roscoe
3-8400 Vaughn R G	3-8553 Lowe J B Mrs	3-8743 Marks Michl	3-8884 Nichols Roscoe
3-8401 Belk Beulah Mrs	3-8554 Little L F Mrs	3-8744 White Roseanna	3-8885 Rayle R W
3-8402 Small Mary L	3-8555 Stutts G L	3-8746 Summerell Jane	3-8887 Brickman V B
3-8403 Slean C E	3-8556 Merrit J R	3-8747 Blantow J D	3-8886 Griffith H C
3-8405 Jones D H	3-8559 Houston H C	3-8748 Slaughter J W	3-8890 Mosley Fred
3-8406 Neas E G	3-8561 Caldwell W E	3-8749 Mitchell L H Mrs	3-8891 Tucker Floyd
3-8407 Bryant J L	3-8567 Crenshaw H L	3-8750 Spence E T	3-8892 Lamb J C
3-8408 Roberts A E	3-8568 Hepler P A	3-8751 Allred T R	3-8892 Thomas J C
3-8410 Nichols E R	3-8569 Felder Chappel	3-8752 Smith N B Mrs	3-8894 Lawrence I B Mrs
3-8412 Shores H W	3-8570 Moffitt J W	3-8755 Holderfield C P Mrs	3-8895 DiMarra Chas
3-8414 Burgess J H	3-8571 Martin C T	3-8755 Zimmerman F C	3-8897 Turner I C
3-8416 Carter Martha Mrs	3-8572 Garrett H A	3-8756 Gray V W	3-8898 Coon H C
3-8418 Jones R E	3-8573 Alexander J W	3-8757 Guillet G A	3-8959 Sundry Store
3-8419 Johns Ralph	3-8574 Rumley C P	3-8758 Angel M C	3-9088 Fields Furn
3-8421 York W C	3-8575 Petty J C	3-8760 Reavis J C	3-9100 Ritter C L
3-8422 Gruehn E L	3-8576 Bass W F	3-8761 Causey Rosa Mrs	3-9101 Carter G H
3-8423 Grant Arlington	3-8577 Garret C A	3-8762 Townsend E C	3-9102 Moore David
3-8424 Johnson Swanne Mrs	3-8579 Lewis J E	3-8763 Lowdermilk M F	3-9103 Cockman S L
3-8425 Alexander L A Mrs	3-8580 Craddock P G		3-9108 Schley Harry
3-8426 Robinson Perley	3-8581 Burroughs W J		
3-8427 Thomas L B	3-8582 Reaves Wm		

- 3-9109 Pollock J M  
 3-9110 Lloyd C W  
 3-9111 Snarely C S  
 3-9112 Amacker W L  
 3-9113 Barrow T E  
 3-9114 Crawford M A  
 3-9115 Henderson F G  
 3-9116 Frank Paul  
 3-9118 Gaither C E  
 3-9119 Kalston J D  
 3-9120 Rustin S M  
 3-9123 Waddell Saml  
 3-9122 Walls Lacy  
 3-9124 Perkins Used Car Lot  
 3-9125 Chandler Edwin  
 3-9126 Galloway E L  
 3-9127 Murray E F  
 3-9128 Winchester A G  
 3-9130 Stockard V C  
 3-9131 Sweptson L S  
 3-9132 Funk Clarence  
 3-9137 Fuller C W  
 3-9140 Starks P T  
 3-9142 Morre A O Mrs  
 3-9143 Garner Fred  
 3-9144 Ward J D  
 3-9146 Coleman L T  
 3-9147 Acme Cabinet  
 3-9149 Merritt Alphonso  
 3-9151 Johnson Corinne  
 3-9152 Patterson H J  
 3-9153 Pettis Hatte  
 3-9154 Albright J S  
 3-9155 Crabtree E J  
 3-9157 Washington Geo  
 3-9158 Wheeler E M  
 3-9159 Anderson W P  
 3-9160 Brown W M  
 3-9161 Grosse W M  
 3-9162 Smith W G  
 3-9163 Hathaway G R  
 3-9164 Sortino Frank  
 3-9166 King J A  
 3-9167 Hooper D M Mrs  
 3-9168 Gice Wm  
 3-9171 Thomas W W  
 3-9172 Brewer J P Mrs  
 3-9174 Jewett H R  
 3-9175 Haynes Ezekiel  
 3-9176 Scott Nell Mrs  
 3-9177 Newman C S  
 3-9178 Bargain Center  
 3-9178 Piedmont Specialty  
 3-9181 Brown G H  
 3-9182 Sigmon J W  
 3-9184 Lackey C L Mrs  
 3-9185 Walter W E  
 3-9186 Hinshaw J F  
 3-9197 Wilson P T  
 3-9188 Hobbs L E Mrs  
 3-9189 Bruce F B  
 3-9190 People Thos  
 3-9191 Hall Grant  
 3-9193 Phillips Joe  
 3-9194 Anderson W L  
 3-9195 Schuster F C  
 3-9196 Meadows Benj  
 3-9197 Burditt G F  
 3-9198 Bowman C J  
 3-9200 Huckabee L M  
 3-9202 Graves P E  
 3-9203 Lee L M Mrs  
 3-9204 Paschal J D  
 3-9205 Roberson P H  
 3-9208 Watts J H  
 3-9215 Lavietes H J  
 3-9216 Smith B L  
 3-9217 West D D  
 3-9219 Price T J  
 3-9220 Heath M E  
 3-9221 Fox N A  
 3-9223 Watson M O  
 3-9225 Smith N O  
 3-9226 Blain W H  
 3-9227 LIneberry V N  
 3-9228 LaRose Seward  
 3-9229 Talton Albert  
 3-9232 H H E  
 3-9235 Simpson Marie  
 3-9236 Grantham H F  
 3-9237 Blake F E  
 3-9238 McDonald Rosa Mrs  
 3-9239 Ellis J L Mrs  
 3-9240 Burton R E  
 3-9241 Moran J H  
 3-9242 Sachs Harold  
 3-9243 Davis W B  
 3-9244 Brown J K  
 3-9245 Jenkins Arburn  
 3-9247 Bailey C F  
 3-9248 Food Shop  
 3-9248 Gianpulos Saml  
 3-9249 Hughes L A  
 3-9250 Hulon W H  
 3-9251 Ferguson B M  
 3-9253 Reid G T  
 3-9255 Magness E L  
 3-9256 Ray H S Mrs  
 3-9257 Johnson Curtls  
 3-9258 Poe R B  
 3-9261 Martin A F  
 3-9262 Ferguson C W  
 3-9263 Cox R T  
 3-9264 Cade Ebenezer  
 3-9267 Tye S B  
 3-9268 Rockwell Harry  
 3-9269 Rhodes A C  
 3-9270 Harvard Katie Mrs  
 3-9271 Beebe M O  
 3-9272 Osborne R W  
 3-9274 Bridges P F  
 3-9275 Walker Berlee  
 3-9277 Garrett C E  
 3-9281 Covington Alfred  
 3-9282 Goforth D L  
 3-9284 Giles Saml  
 3-9286 Stamper Optical  
 3-9287 Russell J E  
 3-9288 Frye Mary Mrs  
 3-9291 West R C  
 3-9292 Harris Cleo  
 3-9294 Brewer E M  
 3-9295 Evans Myrtle  
 3-9296 Graves W H  
 3-9297 Maag C D  
 3-9298 Caviness N H  
 3-9301 Oakes L V  
 3-9302 Pendergrass P P  
 3-9305 Bryant J W  
 3-9306 Bondurant W G  
 3-9307 Jones Clarence  
 3-9308 Keck Roland  
 3-9309 Smith J H  
 3-9310 Britt H C  
 3-9312 Foster F Marie  
 3-9314 Saunders G H  
 3-9317 Warren's  
 3-9318 Hayes G L  
 3-9320 Manchester C A  
 3-9321 Curtis W A  
 3-9322 King W A  
 3-9323 Windsor E F  
 3-9324 Foster H B  
 3-9325 Simmons J G  
 3-9327 Guyer J A  
 3-9329 Heath R A  
 3-9331 McCary Olan  
 3-9334 Williams R P  
 3-9337 Sigmon M D  
 3-9338 Claybrook M M  
 3-9341 Hall L M  
 3-9345 Gryder D A  
 3-9346 Stiles T V  
 3-9349 Coe R F  
 3-9350 Hamer G W  
 3-9352 Strickland H H  
 3-9353 Owens L H  
 3-9354 Sloan C B  
 3-9356 Crawford L E  
 3-9357 Simpson M O Mrs  
 3-9359 Brady L D  
 3-9359 Sellers Mildred Mrs  
 3-9361 Gwyn Lillian  
 3-9362 Phillips A G Mrs  
 3-9363 Marden M W Mrs  
 3-9368 Best J E  
 3-9369 McLeod W T  
 3-9370 Blaylock E C  
 3-9371 Bluethenthal Arth  
 3-9373 Glendon T A  
 3-9374 Carrier F A  
 3-9376 Wyatt Bradley  
 3-9377 Lemmond C B  
 3-9378 Bullock W H  
 3-9379 May Nathan  
 3-9380 Hardenbergh R B  
 3-9381 Debnam T C  
 3-9382 Cahn Karl  
 3-9383 Cooper Magazine Agcy  
 3-9384 Vestal W A  
 3-9385 Laundromat  
 3-9387 Mitchell P H  
 3-9388 Long America Mrs  
 3-9389 Stregas N J  
 3-9390 Hawkins M B Mrs  
 3-9391 Carver L P  
 3-9391 Nelson Rosa Mrs  
 3-9392 Ellison C H  
 3-9393 Rumbley R A  
 3-9395 Clifton H P  
 3-9396 Zenke Otto Inc  
 3-9398 Coleman M H  
 3-9397 Adamson D T  
 3-9400 Manuel Edith E  
 3-9401 Laughlin R M  
 3-9402 Myrick D O  
 3-9403 Ellis J G  
 3-9406 Lebeau P W  
 3-9407 Hilliard J H  
 3-9408 Tew W W  
 3-9409 Summerfield L F  
 3-9410 Wash R E  
 3-9411 Brownhill's  
 3-9415 Pegram E E  
 3-9417 Beason Louise  
 3-9418 Baker W L  
 3-9419 Pure Midtown Serv  
 3-9420 Lewis V E  
 3-9421 United Taxi  
 3-9422 United Taxi  
 3-9424 Trane Ca  
 3-9426 County Health Dir  
 3-9430 Sewell J B  
 3-9431 Price H L  
 3-9432 Wilson J K  
 3-9433 Saunders W M  
 3-9434 Crutchfield Plmbg  
 3-9435 Crutchfield Plmbg  
 3-9437 Weston F Lucille  
 3-9439 Fenestras B L  
 3-9441 Baker C B  
 3-9444 Jackson D A  
 3-9445 Wright L  
 3-9446 Jordan W  
 3-9447 Green J L  
 3-9448 Brown W A  
 3-9449 Watson J L  
 3-9450 Wells M V  
 3-9451 Bradley E P  
 3-9453 Hobbs W N  
 3-9454 Holderness T T  
 3-9456 Woensner G F Mrs  
 3-9458 Smith J L  
 3-9457 Cardwell Ralph  
 3-9461 Sears  
 3-9470 Beard H D  
 3-9471 Starmount Co  
 3-9473 North State Chevrolet  
 3-9477 Monroe Calculating Mach  
 3-9478 Dockery Claudius  
 3-9480 Morgan F S  
 3-9481 Guilford Bldrs Sup  
 3-9486 Dinwiddie Olive Mrs  
 3-9487 Alexander Natl  
 3-9488 Thompson S D  
 3-9491 Crosby Chas  
 3-9492 Dick F R  
 3-9493 Pinson Eva Mrs  
 3-9496 Deal L S  
 3-9497 Stanley W H  
 3-9498 Smith A M  
 3-9500 Ganderson Harry  
 3-9502 Coffey's Welding & Repr  
 3-9503 Bowers A J  
 3-9504 Moore H A  
 3-9505 Stanley R K  
 3-9506 Galloway A W  
 3-9507 Gordy M L  
 3-9508 Childress A B Mrs  
 3-9510 Shields W K  
 3-9511 McCullock Steph  
 3-9512 Dixon P A  
 3-9513 Beerman J S Mrs  
 3-9514 Benton James  
 3-9515 Harrel Eliz  
 3-9518 Burton Henry  
 3-9519 Wysong & Miles Fdry  
 3-9520 Lewis & Huffman Stge  
 3-9521 Cooper K F  
 3-9522 Harris C L  
 3-9524 Powell T V  
 3-9526 Kitchen Benj  
 3-9527 Speed Lois  
 3-9529 Clapp Eliku  
 3-9530 Millings Augustus  
 3-9531 Barksadle Leroy  
 3-9532 Chandler E E  
 3-9534 Thompson Marie Mrs  
 3-9535 McNeal James  
 3-9536 Freeman D M  
 3-9537 Shepherd E L  
 3-9540 Beeson P H  
 3-9541 Wright R F  
 3-9543 Taylor C S  
 3-9544 Barbee J P  
 3-9545 Strikland G H  
 3-9547 Lawton F A  
 3-9548 Chandler Q S  
 3-9549 Lattimore Albert  
 3-9550 Simmons R G  
 3-9551 Patrick J G  
 3-9552 Baldwin W B  
 3-9553 Lamb M F  
 3-9554 Moore's Gro & Serv Sta  
 3-9556 Marsh W F  
 3-9557 Walker Wiley  
 3-9558 Craig Mandle Mrs  
 3-9559 Hipp J B  
 3-9560 Stone H E  
 3-9561 Jordan J H  
 3-9562 Wilson F O  
 3-9563 Mack A B  
 3-9564 Ephland C R  
 3-9565 Barbour H D  
 3-9566 Scruggs D G  
 3-9567 Brower Hillard  
 3-9569 Ramsey Cecil  
 3-9570 Hales C C  
 3-9571 Ligon A S  
 3-9572 Caviness Graham  
 3-9573 Waddell H A  
 3-9577 Saleby J J  
 3-9578 Trazier J I  
 3-9580 Moore Raleigh  
 3-9585 Silver G W  
 3-9588 Sasser C M  
 3-9589 McPhaul Flora Mrs  
 3-9590 Freeman C M  
 3-9592 Bonkemeyer C H  
 3-9594 Irvin F J  
 3-9595 Bell Robt  
 3-9597 Anthony S L  
 3-9598 Harris C G  
 3-9600 Leader Meyer  
 3-9601 Greenberg H A  
 3-9602 Oakley B K Mrs  
 3-9604 Brady R A Mrs  
 3-9605 Alfred R C  
 3-9606 Moffitt R G  
 3-9607 Evans D H  
 3-9608 Miller E G  
 3-9609 Cabanless E S  
 3-9611 Mills Walter  
 3-9613 Johnson L R  
 3-9614 Richardson Thos  
 3-9615 Beal W R  
 3-9617 Davis J W  
 3-9618 Wilkes W M  
 3-9619 Wade J L  
 3-9620 Mundy E C  
 3-9624 Parr C W  
 3-9625 Foster Lydia Mrs  
 3-9626 Hunt M L  
 3-9629 O'Neill W R  
 3-9631 Jones Robt  
 3-9632 Mitchell J T  
 3-9633 Heath H C  
 3-9634 Mitchell D A  
 3-9635 Bulla R J  
 3-9636 Martin C A  
 3-9637 Standiford Irving  
 3-9638 Goolsby Mamie W  
 3-9639 Dawson R L  
 3-9640 Lester L H  
 3-9641 Prentaz L N  
 3-9642 Meadows B L  
 3-9643 Holland J W  
 3-9644 Castle Wm  
 3-9645 Kennedy J T  
 3-9646 Royal J H  
 3-9647 Edwards John  
 3-9648 Anderson R M  
 3-9649 Stanback E Maggie  
 3-9650 Oliver W A  
 3-9651 Carter M R Mrs  
 3-9652 White E C  
 3-9653 Hill D P  
 3-9654 Mills Mary Mrs  
 3-9655 LaLanne J F  
 3-9657 Gerringer V R  
 3-9658 Smith Insulation  
 3-9658 Smith J C  
 3-9659 Moore Maude Mrs  
 3-9660 Harris Glover  
 3-9661 Hopper R K  
 3-9662 Headen N V Mrs  
 3-9663 Craft F H  
 3-9664 Oliver G T  
 3-9665 Thrift B G  
 3-9666 Reynolds C E  
 3-9667 Crayton M E  
 3-9669 Coble Avery  
 3-9670 Williams Inez Mrs  
 3-9671 Roberts F D  
 3-9672 Gunthrop Ernestine  
 3-9674 Purvis A C Mrs  
 3-9675 Harris H G  
 3-9676 Taylor A J  
 3-9677 Osborne P G  
 3-9678 Voss E W  
 3-9679 Carroll E G  
 3-9681 Wilson S B Mrs  
 3-9682 Howell E A  
 3-9682 Norwood Josephine Mrs  
 3-9684 Lee J A  
 3-9685 Johnson H C  
 3-9686 Amos D V  
 3-9688 Thornton B G  
 3-9689 Sturtevant J E  
 3-9691 Sukker Louis  
 3-9693 Gray Aaron  
 3-9694 McNairy P A Mrs  
 3-9695 Minor R G  
 3-9696 Cummings B I  
 3-9697 Horner C R  
 3-9698 Steinberg Louis  
 3-9700 Carlson W T  
 3-9701 Phillips J C  
 3-9702 Griffin Edw

- 3-9703 Weaver Paul  
 3-9703 Williamson James  
 3-9704 Apple E B Mrs  
 3-9705 Garrett Lucius  
 3-9706 Hanner H A  
 3-9707 James H W  
 3-9708 Newlin W C  
 3-9709 Mayberry J D  
 3-9712 Rayon Howard  
 3-9713 McAlister R V  
 3-9714 Boyd R L  
 3-9715 Gilmore Aileen  
 3-9719 Burgess G C  
 3-9721 Mingle Robt  
 3-9722 Holton P E  
 3-9724 Simmons Gro  
 3-9726 Edwards F P  
 3-9727 Turner J A  
 3-9728 Williamson J E  
 3-9730 Williamson John  
 3-9732 Brewer W L  
 3-9735 Stillwell M R  
 3-9736 Waynick D L  
 3-9737 Clark C W  
 3-9738 Pearman J B  
 3-9741 Kennedy D L  
 3-9742 Jeffrey's S B  
 3-9743 Mattox H R  
 3-9744 Cozart H C  
 3-9746 Hawkins Skating  
     Rink  
 3-9749 Bilbro W L  
 3-9751 Young Napoleon  
 3-9752 Holt Monroe  
 3-9753 Haynes Fountain  
 3-9754 DeBose Pearlle Mrs  
 3-9757 Douglas Edw  
 3-9758 Sellers Nora Mrs  
 3-9760 Haner I L Mrs  
 3-9761 Peaslee Gaulbert  
 3-9763 Ingram Mtr  
 3-9765 Ashley A G  
 3-9766 Gathings H S  
 3-9767 Rubin A S  
 3-9768 Gibson C F  
 3-9770 Cox W H  
 3-9771 Block Norman  
 3-9771 Lloyd R B jr  
 3-9771 Meyland A L  
 3-9774 Saffir W J  
 3-9775 Williams B M Mrs  
 3-9776 S & W Mtr Lines  
 3-9779 Bell R L  
 3-9780 Cuthbertson C C  
 3-9783 Farley Geo  
 3-9785 Nantz D D  
 3-9786 Tuata I P  
 3-9787 Pechel Sally Mrs  
 3-9789 Athins J H  
 3-9791 Bryant Sue  
 3-9793 Williams B T  
 3-9794 Tucker Worth  
 3-9795 Furr G C  
 3-9797 Morris W S  
 3-9798 Ensco Hubert  
 3-9800 Ingold S S  
 3-9801 Harris G E  
 3-9802 Williams D H  
 3-9803 Wright W C  
 3-9804 Waxebaum Eliz Mrs  
 3-9805 Scott F M  
 3-9807 Snyder J G  
 3-9808 Ramn M G  
 3-9809 Jenkins J K  
 3-9810 Sterzback R L  
 3-9811 Westmorland J T  
 3-9812 Taylor H N  
 3-9813 Reams W I  
 3-9815 Clein R J  
 3-9816 Burns F M  
 3-9817 Osborne A W  
 3-9818 Beal T H  
 3-9821 Anderson J B  
 3-9822 Owen H C  
 3-9823 Dyson P P  
 3-9824 Hudson R G  
 3-9824 Redburn C J  
 3-9825 Milosky W J  
 3-9826 Vaughan O C  
 3-9827 Castrovinci L J  
 3-9828 Schneider W A  
 3-9829 Fussell W D  
 3-9830 Campbell J H  
 3-9831 Nelson H P  
 3-9832 Robinson Henry  
 3-9833 King Doctor  
 3-9835 Steele J M  
 3-9837 Moore W D  
 3-9839 Paschal W B  
 3-9840 Benfield E P  
 3-9841 Mohley Louise Mrs  
 3-9843 Creed H L  
 3-9845 Walters J W  
 3-9846 Coltrane W L  
 3-9847 Monroe C R  
 3-9849 Washington J R  
 3-9851 Johnson Carrie Mrs  
 3-9852 Thaggad N A  
 3-9853 Rowe R E  
 3-9854 McKortie Richd  
 3-9855 Steed J H  
 3-9856 Watson K F  
 3-9857 Ford W N  
 3-9858 Amick H P  
 3-9859 Hoore C F  
 3-9860 Thopper Lucille  
 3-9863 Vinning J M  
 3-9864 Lowe C C  
 3-9865 Whitsett NA  
 3-9867 Thumblson M E  
 3-9868 Whitfield T P  
 3-9869 Mashburn C L  
 3-9870 Beal P E  
 3-9871 Smith R E  
 3-9873 Yow W E  
 3-9874 Scott R F  
 3-9875 Pearman R W  
 3-9876 Wells Emma Mrs  
 3-9877 Oakmont Inc  
 3-9878 Griffin K R J  
 3-9879 Isaac W H  
 3-9880 Tutterrow R E  
 3-9882 Johnson Ruby  
 3-9883 Rachel L R  
 3-9884 Poole R B  
 3-9887 Martin J R  
 3-9889 Ashley A P  
 3-9890 Mallison W U  
 3-9891 White J F  
 3-9892 Richardson E G  
 3-9893 Murphy Mary Mrs  
 3-9895 Michael W H  
 3-9897 Ginyard J H  
 4-0472 Warren T R  
 4-0861 Treadway J A  
 4-1001 Mock J W  
 4-1002 Graves J W  
 4-1003 Gordon G H  
 4-1005 McRae J R  
 4-1006 Coble C L  
 4-1010 Bowman W E  
 4-1012 Laughon R B Mrs  
 4-1013 Mabe O D  
 4-1015 Vaughan M J  
 4-1016 Cashion G  
 4-1017 Shepherd J H  
 4-1018 Phillips O W  
 4-1019 Avery A A  
 4-1021 Sadler W H  
 4-1022 Gaydon W F  
 4-1023 Carter E E Mrs  
 4-1025 Hartsook H L  
 4-1025 Patter J O  
 4-1026 Henley E P  
 4-1027 Hughes J D  
 4-1029 Bason J G  
 4-1030 Baxter D H Mrs  
 4-1031 Stearns & Co  
 4-1032 Masten A L  
 4-1033 Liston Hardy  
 4-1034 West H C  
 4-1035 Connor Mae W  
 4-1036 Baxter Dorothy Mrs  
 4-1038 Garland F E  
 4-1039 Williams T A  
 4-1040 Troxler P E  
 4-1041 Johnson G C  
 4-1045 Scott Kath  
 4-1047 Andrews C W  
 4-1048 Flournoy A A  
 4-1049 Kanoy K K  
 4-1050 Ford L M  
 4-1051 Faison N M  
 4-1052 Henley C W  
 4-1053 Herndon G H  
 4-1054 Bergman P L  
 4-1055 Durham J M  
 4-1056 Neal J B  
 4-1057 Wrenn W D  
 4-1058 Montgomery R A  
 4-1060 Ward M N  
 4-1061 Wilson F M  
 4-1063 Samet Theo  
 4-1064 Rogers V W Mrs  
 4-1065 Collier R O  
 4-1066 Hutchenson J A  
 4-1067 Bell F G  
 4-1068 Cooper W E  
 4-1069 Lewis I V Mrs  
 4-1070 Moore Obie  
 4-1072 Fodrell John  
 4-1073 Johnson Parah  
 4-1074 Thomas C E  
 4-1077 Needham J A  
 4-1078 Moore E H  
 4-1079 Summers J T  
 4-1080 Sinopoli F R  
 4-1081 Weinbery Murray  
 4-1083 Rink J C  
 4-1085 Kennedy W E  
 4-1084 Martin Oille Mrs  
 4-1088 Matlock N M  
 4-1089 Snipes O F  
 4-1090 Allison J O  
 4-1091 Lowdermilk R E  
 4-1093 Hartsook W D  
 4-1094 Murphy F A  
 4-1095 Barrett L M  
 4-1095 Ware H N  
 4-1096 Davis T L  
 4-1097 Footman Moses  
 4-1098 Walker H L  
 4-1100 Hale W H Mrs  
 4-1101 Cook L J  
 4-1102 Mobley W H  
 4-1103 King Arth  
 4-1104 Bowling J F  
 4-1106 Taublib Benj  
 4-1108 Smith C W  
 4-1110 McNair Bros Drug  
 4-1111 Jones C G  
 4-1113 Johnson J B  
 4-1114 Lively L L  
 4-1115 Russomanno Wm  
 4-1116 Hood Virginia  
 4-1117 Thomas G L  
 4-1118 Eubanks E C  
 4-1119 Jones C H  
 4-1120 Collins F M  
 4-1122 Elliott J J  
 4-1123 N C Physio-Therapy  
     Inst  
 4-1124 Eanes C L Mrs  
 4-1125 Wall R E  
 4-1126 Frederick J R  
 4-1127 Morton D E  
 4-1128 Pettigrew J A  
 4-1130 Chair Rental  
 4-1131 Hemphill W L  
 4-1132 Lyon J T  
 4-1133 Sanford R W  
 4-1135 Allied Assoc  
 4-1135 Angel Serv  
 4-1136 Morton Hubert  
 4-1138 Moore John  
 4-1139 Montgomery O F  
 4-1141 Holmes D W  
 4-1142 Whiteley C F  
 4-1143 Swearingen Carrie G  
 4-1144 Kirkman M B Mrs  
 4-1145 Payne P W  
 4-1146 Safferd R F  
 4-1147 Meadows D R  
 4-1149 Lineweaver F W  
 4-1150 Bryson F S  
 4-1151 Betts Audrey  
 4-1154 Owen M H Mrs  
 4-1155 Webb J T  
 4-1156 Everidge C C  
 4-1157 Rumley Sue  
 4-1158 Nance L G  
 4-1159 Whitehead J H  
 4-1160 Wrenn J C  
 4-1161 James R V  
 4-1162 Keilam J C  
 4-1164 Moore E H Mrs  
 4-1165 Savage Truck Lines  
 4-1167 Stewart G E Mrs  
 4-1168 Teal W A  
 4-1170 Shore T W  
 4-1171 Waddell J M  
 4-1172 Kennedy D M  
 4-1173 Spivey John  
 4-1174 Gordon C M  
 4-1175 Mayberry Vaughan  
 4-1177 Fox Lindo  
 4-1178 McKenna J F  
 4-1179 Charles H E  
 4-1180 Swink W W  
 4-1181 Young Anthony  
 4-1182 Land W T  
 4-1183 Trailmobile  
 4-1185 Archer T C  
 4-1186 Klinerly R B Mrs  
 4-1187 Harrill J A  
 4-1188 Moore Winston  
 4-1189 Gailman Fred  
 4-1190 Owen Genl Mach &  
     Repr  
 4-1191 Thomas J R  
 4-1194 Evans C E  
 4-1196 Kearsley E D  
 4-1197 Harrison C L  
 4-1198 Prince J R  
 4-1201 Smith C R  
 4-1202 Sharpe T D  
 4-1203 Bradley H B  
 4-1204 Loftis O B  
 4-1205 Foy E J  
 4-1207 Morris D H  
 4-1208 Simmons J T  
 4-1209 Nichols B A  
 4-1212 Hornaday W A  
 4-1213 Horne B W  
 4-1214 Manheim G N  
 4-1215 Ellis Arth  
 4-1216 Ellis C N  
 4-1218 Parker Marcus  
 4-1219 Weaver D E  
 4-1220 Senle B J  
 4-1221 Casey J C  
 4-1223 Clark James  
 4-1224 Young Matt  
 4-1225 Ward F T  
 4-1226 Armes R H  
 4-1227 Turner L J Mrs  
 4-1228 Tate Louise  
 4-1229 Byrd H D  
 4-1231 Cooper H J  
 4-1232 Cates W I  
 4-1233 Venable Mary J  
 4-1234 Stevens J B  
 4-1235 Clifton W B  
 4-1236 Wilson B T  
 4-1237 Washam C B  
 4-1238 Wray W D  
 4-1239 Harlow S L  
 4-1240 McSorley J J  
 4-1241 Harper H L  
 4-1242 Hood R C  
 4-1243 Campbell Mae Mrs  
 4-1246 Pickard B L  
 4-1248 Goodwin P M  
 4-1250 Leard J S  
 4-1251 Morrison James  
 4-1254 Fields M W  
 4-1255 Ingold G S  
 4-1256 Jones E F  
 4-1257 Gardner W E  
 4-1258 McKnight Hdw  
 4-1258 Williams Yardrick  
 4-1259 Fagon W O  
 4-1260 Cone T W  
 4-1263 Milling Elliott  
 4-1264 Putnam R J  
 4-1265 Beville N D Mrs  
 4-1266 Shoofner J W  
 4-1267 Hofferefield Jm  
 4-1269 King W J  
 4-1270 Ennoch W C  
 4-1271 Perdue W M  
 4-1273 Wade John  
 4-1274 Dowdy V E Mrs  
 4-1278 Powers J E  
 4-1279 Lawndale Gar &  
     Body Wks  
 4-1280 Crimmins F W  
 4-1283 Johnson Albert  
 4-1285 Hinnant Wadell  
 4-1286 Frederick T F  
 4-1288 S B T & T Cafe-  
     teria  
 4-1290 McAdoo R L  
 4-1291 Stumpf R E  
 4-1293 Spoon R J  
 4-1294 Zarhardt Joseph  
 4-1295 St Clair A W  
 4-1296 Pierce Pauline Mrs  
 4-1297 Ingolds E S  
 4-1298 Raines Alex  
 4-1302 Tolley W F jr  
 4-1303 Nears C W Mrs  
 4-1304 McQueen W P  
 4-1305 Smith G W  
 4-1306 Nickols J M  
 4-1309 Edwards C F  
 4-1314 Easterling F F  
 4-1315 Long G W  
 4-1316 Strickland W B  
 4-1317 Starnes R C  
 4-1318 Evans Laby  
 4-1319 Stowe R W  
 4-1320 Simmons W O  
 4-1322 Mitchell H L  
 4-1323 Besson P H  
 4-1324 Freeman R R  
 4-1325 Smith J B  
 4-1327 Simpson J W  
 4-1328 Bowman H O  
 4-1329 Ross J T  
 4-1330 Smyre Sunset Serv  
     Stg  
 4-1331 Yelverton G A  
 4-1332 Schweizer D C  
 4-1334 Davis G C  
 4-1335 Eillinwood E H  
 4-1336 Williams L H  
 4-1337 Anderson Geo  
 4-1339 Letton H A  
 4-1341 Vesfal W P  
 4-1342 McDuffie D M  
 4-1343 Furman Henry  
 4-1344 Burge P C  
 4-1345 Jeffries Geo  
 4-1346 Heselber R S Mrs  
 4-1348 Smith G W  
 4-1349 Ashby J E  
 4-1350 Edwards W C  
 4-1352 Nelson J R  
 4-1354 Harris A W  
 4-1355 Gray B A  
 4-1357 Hayes Robt  
 4-1359 Thomas J L  
 4-1363 Love G W  
 4-1364 Stewart S A  
 4-1365 Carlisle W W  
 4-1366 McGehee J W  
 4-1367 Sandefur Simon  
 4-1368 Broadnax John

- 4-1370 Marks B H  
4-1371 May R V  
4-1372 Duncan W M  
4-1373 Whoey G R  
4-1374 Stone B C Mrs  
4-1375 Levine Meyer  
4-1376 Concord Fcty Showrm  
4-1377 Greensboro Community  
4-1378 Lamb Selma  
4-1380 Gant B C Mrs  
4-1381 Butler Verna  
4-1384 Nance Carolyn Beauty  
4-1386 Kimrey L J  
4-1386 Spencer B E  
4-1387 Gist Arth  
4-1389 Cook J E  
4-1390 Warren W E  
4-1392 Rauch A M  
4-1393 Newman C T  
4-1394 Wright H T  
4-1395 Williams H L  
4-1396 Markowitz Max  
4-1397 Stockmore J H  
4-1398 Byrant S N  
4-1398 Smith Herbert  
4-1400 Hedrick J W  
4-1401 Woods L R Mrs  
4-1402 Lee W A  
4-1403 Sills W H  
4-1404 Clements H B  
4-1407 Clark A A  
4-1408 Lowe R P  
4-1409 Molen J T  
4-1411 Garrard R L  
4-1413 Parham J A  
4-1415 Coble E L  
4-1416 Peele L E Mrs  
4-1418 Smith C H  
4-1419 Mott J C  
4-1422 Schench P W  
4-1423 Compton C S  
4-1424 Holtz W A  
4-1425 Means Rudolph  
4-1426 P Powell Helen M  
4-1427 Hopkins Herndon  
4-1429 Leonard L E  
4-1430 Andrews M C  
4-1432 Shaffner P P  
4-1433 Marley Josephine  
4-1434 Elliott Mozie  
4-1437 Thomas Tree Experts  
4-1438 Burk's Gro  
4-1438 Hansen L T  
4-1439 Brooks H L  
4-1440 Kleemnell J A  
4-1442 Parnell W H  
4-1443 Walker Bertha  
4-1444 Murray W R  
4-1445 Kent M W Mrs  
4-1446 Brown P H  
4-1447 Natl Surety  
4-1448 Higgins S S  
4-1449 Ashley L B  
4-1451 Lyon Sara  
4-1452 Gubbins J J  
4-1453 Sessoms A B Mrs  
4-1454 Hunt Ethelyn  
4-1455 Turner W L  
4-1457 Barnett Max  
4-1458 Davis E F  
4-1459 Martin Luther  
4-1460 Whitfield J A  
4-1462 Merrick Wilbert  
4-1463 Smith W S  
4-1464 Simpson B T  
4-1465 Spley G C Mrs  
4-1466 Long H M  
4-1467 Still J F  
4-1469 Monnett M E  
4-1470 Ardmore Hosiery  
4-1471 Nienaber L J  
4-1472 Sims David  
4-1473 Mobley T E  
4-1476 Holman W S  
4-1477 Brady W W  
4-1479 Dickson A C  
4-1479 Horney R C  
4-1481 Bethel A C  
4-1483 Lewis O S  
4-1484 Weaver A A  
4-1486 Durham R W  
4-1487 Blser R L  
4-1487 Foster J E  
4-1488 Warren J H  
4-1489 Walke R T  
4-1490 Hill C W  
4-1492 Harrison Edmund  
4-1493 Clapp B R  
4-1495 Ferguson B S Mrs  
4-1496 Jones E L  
4-1497 Dixon A C  
4-1500 Johnson C D  
4-1501 Ca-Nee Specialties  
4-1504 Greer W E
- 4-1506 Quinn J V  
4-1507 Coble Mary  
4-1508 Steel A L  
4-1509 Red Shleld  
4-1510 Dixon J O  
4-1513 Bowden R L  
4-1517 Walker F L  
4-1518 Bush O D  
4-1520 Dempsey J P  
4-1521 Shuping & Shuping  
4-1524 Brissan C M  
4-1525 Kirkman E H  
4-1526 Pure Oil  
4-1528 Baynes W W  
4-1530 Branson W W  
4-1531 Talley Elec  
4-1533 Winston P H  
4-1534 Davidson P L  
4-1538 Children's Home Soc  
4-1540 Barham C M  
4-1541 Sou Photo Print & Sup  
4-1543 Current J S  
4-1543 Gerling W C  
4-1543 Kallam G R  
4-1543 Strickland J C  
4-1543 Wyrick Jonah  
4-1551 Lewis McDaniel & Co  
4-1555 Willams C E  
4-1559 Ward B B  
4-1560 Haynes J E  
4-1561 Piedmont Ofc Sups  
4-1563 Lloyd W A  
4-1564 Sutton L A  
4-1565 Summit Pure Oil Serv  
4-1568 Key Ransome  
4-1569 Williams A W  
4-1570 Gboro Free Press  
4-1571 Spears Widrs Sup  
4-1573 Hockett Frank Sup  
4-1577 City Lbr  
4-1579 Gboro Free Press  
4-1580 Black Geo  
4-1581 Guilford F C X  
4-1583 Glascock Distr  
4-1586 Edmonds Summit Drugs  
4-1588 Howell Auto Fin  
4-1591 Modern Home Bedrs Sup  
4-1593 Wells Otto  
4-1594 Talley Lndry Machy  
4-1596 Morris Marie S  
4-1597 Fordham W M  
4-1598 Loman C F  
4-1701 Vernon E G  
4-1702 Wrig F V Mrs  
4-1703 Borum O H  
4-1704 Brady V J  
4-1705 Murray C H  
4-1706 Burns F D  
4-1708 Orange R G  
4-1709 Hagy M S  
4-1710 Frye J H  
4-1711 Welborn E E  
4-1712 Jones W R  
4-1713 Martin M L  
4-1714 Donwaut N F Mrs  
4-1716 Stanley H D  
4-1717 Padgett C D  
4-1718 Johnson A M  
4-1719 Mann C L  
4-1720 Oakes E L  
4-1721 Dockery Claudius  
4-1722 Dick W E  
4-1723 Saint C C  
4-1724 Roberts A B  
4-1726 Willis Margt Mrs  
4-1727 O'Hare R B  
4-1729 Jones J D  
4-1731 Harryman C T  
4-1732 Harkey S C  
4-1734 Williams J L  
4-1735 Galley W B Mrs  
4-1736 Bagwell M E Mrs  
4-1739 Byrd J R  
4-1740 Warden E M  
4-1741 Clarida L J  
4-1742 Hall V L  
4-1744 Blair J G Mrs  
4-1746 Murray C K  
4-1747 Hanson D W  
4-1748 Touchstone H E  
4-1749 Teeter W B  
4-1750 Andreve K I  
4-1751 Monroe W N  
4-1753 Sessoms C A  
4-1754 Richtarik John  
4-1754 Stacy R B  
4-1755 Gammon Leonard  
4-1756 Richardson Pearl B  
4-1757 Spruill Henry  
4-1759 Christian Science  
4-1760 Nicholson C A  
4-1762 Lineberry J E  
4-1763 Rockwell Eliz  
4-1764 Umfleet Elmo  
4-1765 Jeffress C O
- 4-1767 Harbour F T Mrs  
4-1768 Colns A L  
4-1769 Leland W B  
4-1771 Sheppard M K  
4-1772 Stanley Eug  
4-1773 Ray B H  
4-1775 Presnell B H  
4-1776 Huckabee T C  
4-1778 Tedder C A  
4-1779 Simms A J  
4-1781 Alexious A D  
4-1783 Coleman W L  
4-1785 Glass L B  
4-1786 Carson J M  
4-1787 Lwengood J W  
4-1788 Corbin A S  
4-1789 Nelson Cora Mrs  
4-1790 Van Den Brock John  
4-1792 Kellam Saml  
4-1793 Lewis Cora H  
4-1797 Pearson A K  
4-1798 Lucas Dry Clin  
4-1801 Hyman/E P  
4-1802 Thompson C H  
4-1803 Trollinger T J  
4-1804 Andrews G D  
4-1806 Scott John  
4-1808 Hayes R L  
4-1809 Feaster Roberta  
4-1810 Lundy A E  
4-1811 Warton Geo  
4-1814 Poindexter E C  
4-1815 Childers J C  
4-1816 Klutz J W  
4-1817 Smith Isaac  
4-1818 Patterson J T  
4-1819 Wilson J M  
4-1821 Minson Mary  
4-1822 Television Sls & Serv  
4-1824 Amaker Harold  
4-1825 Walker J R  
4-1826 Apple J B  
4-1827 Layton W H  
4-1828 Stephens R P  
4-1829 Lorelace A C  
4-1832 Lockamon L L  
4-1833 Moore R M  
4-1834 Stadler Eleanor G  
4-1835 White W H  
4-1836 Clark C H  
4-1837 Clubb J W  
4-1839 Morgan A L  
4-1840 Bennett J K  
4-1841 Snipes M R  
4-1842 Glover Alvester Mrs  
4-1846 Short T R  
4-1847 Sawyer C E  
4-1848 Bridges J E  
4-1849 Smith J R  
4-1850 Gaines Irving  
4-1851 Bostain H R  
4-1852 Orange Presby  
4-1853 Fields Sinco  
4-1854 Archie David  
4-1855 Campbell J C  
4-1857 Lassiter J L  
4-1858 Russell S A  
4-1860 Powell P T  
4-1761 Stephenson Florence Mrs  
4-1862 Harris W I  
4-1863 Timmons C T  
4-1866 Masonic & Eastern Star Home  
4-1866 McCulloch Mary C  
4-1867 Heath Beauty  
4-1869 Washington J L  
4-1871 Roth C E  
4-1872 Payne Ida  
4-1874 Jones D D  
4-1876 Lindley T V  
4-1877 Boyles C E Mrs  
4-1878 Kersey A P  
4-1879 Merle Norman Studio  
4-1880 Hearn Paul  
4-1883 Baker W P  
4-1884 Summit Center Jwlr  
4-1885 Tate P A  
4-1886 Bishop J L  
4-1887 Smithy C L  
4-1890 Ewing M C Mrs  
4-1891 Cook Nathan  
4-1892 Sharpe E B  
4-1893 Weaver J M  
4-1894 Lambeth F B  
4-1895 Hollingsworth J L  
4-1897 Stringfellow Harvey  
4-1900 Vaughan L C  
4-1902 Taylor L S  
4-1903 Vick D G  
4-1904 Harnett J A  
4-1905 Stout H R  
4-1906 Browning Watson  
4-1908 Brown C K  
4-1909 Breeden T M  
4-1910 McLendon C A  
4-1912 Alexander M T  
4-1913 Coffield S J
- 4-1915 Meth College Founda-tion  
4-1917 Babb C R  
4-1918 Greeue H L  
4-1919 Huffman A L  
4-1920 Cox K E  
4-1921 Johnson Minnie  
4-1922 Cerebral-Palsy Train-ing  
4-1923 Campbell S D  
4-1924 Stover L E  
4-1926 Penn Ellen  
4-1927 Melton R W  
4-1930 Patrick B F  
4-1932 Walker Iron & Weld-ing  
4-1934 Murry E A  
4-1936 Walker H B  
4-1937 Medlin J R  
4-1938 Brown T H Mrs  
4-1938 Purdy T P  
4-1940 Moss L W  
4-1941 Snlps Wayman  
4-1943 Carr L J Mrs  
4-1944 Pickard W A  
4-1946 Fulp F W  
4-1947 Stewart P R  
4-1948 Hart-Tucker Appl  
4-1950 Martindale B G  
4-1953 Dulin C J  
4-1954 Queen Bee Cafe  
4-1955 Carter H L  
4-1956 Probert R J  
4-1957 Getz H G  
4-1958 Covert Josephine Mrs  
4-1960 Gibson J W  
4-1961 Baker D F  
4-1963 Welch D B Mrs  
4-1965 Brown R G  
4-1967 Umstead B L Mrs  
4-1968 Daniel W B  
4-1970 Hartsell L L  
4-1970 Van Den Brock John  
4-1871 Pike R L  
4-1972 Holt A N  
4-1974 Henise D P  
4-1976 Council J T  
4-1979 Brown Chester  
4-1982 Cathren L O  
4-1983 Holloway Naomi  
4-1984 Wetherill M D  
4-1985 Emerson W R  
4-1986 Sapp O W  
4-1987 White H B  
4-1988 Dodge F W Corp  
4-1990 Plaster D V  
4-1991 Teasley A D  
4-1992 Heffner T R  
4-1994 Midkiff P N  
4-1995 Straughan's Book  
4-1995 West Harvey Mus  
4-1996 Dillon J E  
4-1997 Jessie A F  
4-1998 Coker C L  
4-2000 Huffine E B  
4-2003 Waynick W J  
4-2004 Friendly Nursing Home  
4-2006 Thompson M H  
4-2007 Clark Bettie Mrs  
4-2008 Walker D E  
4-2009 d'Armore V L  
4-2012 Helms H L  
4-2015 Alexander W R  
4-2018 McCoy R A  
4-2019 Moore F L  
4-2021 Dally Maid Bakery  
4-2023 Pickard B D  
4-2024 Miller W H  
4-2025 Harrell T J A  
4-2026 Richardson J F  
4-2027 Liland W B  
4-2028 Edge W B  
4-2030 Pegram T L  
4-2031 Fuik P R  
4-2032 Gaines R J  
4-2033 Bolte E H  
4-2035 Sutker Sidney  
4-2037 Evans V V  
4-2038 Highfill W H  
4-2039 Flowers C J  
4-2042 Andrews L W  
4-2043 Venev S C  
4-2044 Teague S S  
4-2045 Duncan W V  
4-2046 Higgins Joseph  
4-2047 Robbins R E  
4-2048 Schenck D  
4-2049 First Pentecostal Holiness Ch  
4-2050 Nussman R I  
4-2051 Hoyt M L  
4-2052 Wray Plmbg & Htg  
4-2053 Hudson Package Store  
4-2055 Howard P N  
4-2056 Hockett P B  
4-2057 Hill R V

4-2058 Gboro Evening Sch	4-2223 Lynch J I	4-2369 Caudle C S	4-2652 Harris R H
4-2058 Gboro Industries Inc	4-2224 Pinnix Elec	4-2370 Hobbs E G	4-2653 Allen R S
4-2059 Myers R L	4-2227 Hopkins Saml	4-2371 Lippard L M	4-2654 Pearce P J
4-2060 Hall C R	4-2228 Martin R J	4-2373 McFalls S W	4-2657 Glass D M
4-2062 Newman R E	4-2229 Paylor Declame	4-2376 Hartsook E W	4-2658 Tetterton J T
4-2063 Byerly J B	4-2231 Saylor F J	4-2377 Williams T J	4-2660 Jones N F
4-2064 Towey E J	4-2233 McDowell R E	4-2378 Haire H E	4-2661 Kirby W E
4-2065 Burton J E	4-2234 Royal J H	4-2379 Sineath L C	4-2663 Brude T G
4-2067 Byrd J S	4-2235 Sellars D R	4-2380 White R M	4-2664 McNeil W W
4-2069 Spooner C B	4-2237 Clement H K	4-2381 Webster C M	4-2666 Willis F C
4-2070 Carratello P F	4-2238 McQueen J C	4-2383 Baker S M	4-2667 Smith Helen
4-2072 Morris E N	4-2239 Brick & Tile Serv	4-2386 Currier G Clinton	4-2668 Hawkins J S
4-2074 Smith C H	4-2240 Dixon A M Mrs	4-2387 Norman Hosiery	4-2669 Milley Raymond
4-2075 Jones J L	4-2241 Hill C L	4-2389 Abell G E	4-2671 Hamel J P
4-2076 Arner D M	4-2242 Jessup S J	4-2390 Evans Theo	4-2672 Bachus R E
4-2077 Bulla J R	4-2243 Carr Phillip	4-2392 Pine Craft Mtrs	4-2673 Kypriss Albert
4-2078 Poyner Paul	4-2244 Keeney Pauline E	4-2392 Perkins C R	4-2675 Buchanan Naomi
4-2079 Hattaway R M	4-2245 Beachley V S	4-2394 Cornatzer & Mock	4-2677 Moore W H
4-2080 Wright Julius	4-2247 Carlton A P	4-2393 Central Oil	4-2678 Townsend H C
4-2082 Holton David	4-2248 Mock W W	4-2395 Fox Lloyd	4-2679 Baseman Kirk
4-2083 McCanley M E Mrs	4-2249 Knight D E	4-2397 McKay Paul	4-2683 Fagan L F
4-2084 Allen Layler Mrs	4-2250 Chambers Herbert	4-2398 Jackson W C	4-2685 Matheson W R
4-2086 Cockman's D Plmbg & Htg	4-2251 Frazier C B	4-2400 Bruce J L	4-2686 Ray Thos
4-2087 Warton Martha Mrs	4-2253 Pell Cary	4-2401 Bain Oil	4-2687 Cummings Seymour
4-2088 Styers H A	4-2254 Lauten J J	4-2403 Neelley J E	4-2688 Bass O A
4-2092 Cybrynski Mike	4-2255 Lawrence J L	4-2405 Mills B E	4-2689 Guthrie C G
4-2093 Apple M B	4-2257 Sawyer Ulma Mrs	4-2406 Allgood J W	4-2690 Myers W R
4-2094 Cooper Carrie	4-2260 Bradley H J	4-2408 Moore H M Mrs	4-2693 Swaney S H
4-2095 Booper Saml	4-2261 Swain & Robbins	4-2409 Neal T E	4-2694 Durham Virginia
4-2097 Peden Alice N	4-2262 Earl W C	4-2411 Meyer's Dept Store	4-2695 Riley Winnie Mrs
4-2098 Truglio J C	4-2263 Leddy J A	4-2429 Lake R C	4-2700 Champion B E Mrs
4-2100 Hammond C B	4-2265 Draper L R	4-2434 Hatem J E	4-2701 Ingram R N
4-2102 Beasley E A	4-2267 Dodson C H	4-2435 Staley C F	4-2702 LeGrand R H
4-2104 Snipes M P	4-2268 Gilbreath J W	4-2436 Hwy Mtr Exp	4-2703 Underwood H W
4-2105 Johnson Merla	4-2269 Barnes R E	4-2438 Bk of Gboro	4-2705 Kelly T F
4-2108 Brosius H M	4-2270 North State Chevrolet	4-2440 Boyle E F	4-2706 Richardson Isiah
4-2110 Wall Wm	4-2271 Rothschild David II	4-2441 Modern Mtl Products	4-2707 Wall R A
4-2113 Coleman Eug	4-2272 Sadler M T	4-2444 Lashley R J	4-2711 Anglin H S
4-2114 Tidwell R G	4-2274 Ehmig C L	4-2445 Stribling P O	4-2712 Bowman J E
4-2116 Everest G D	4-2276 Whitt J M	4-2447 Haislip D L	4-2714 MacKenzie D E
4-2116 Yarbrough F L	4-2277 Preyer A T	4-2451 Harrison M W	4-2717 Bond Hazel
4-2118 Heinemann A J	4-2279 Hill J A	4-2452 Boner L E	4-2718 Hammonds Bunica
4-2119 Lewis J G	4-2280 Bowman Arth	4-2453 Craddock E R	4-2720 Meyland A L
4-2124 Hughes P A	4-2280 Stevens R B	4-2454 McIntosh V V	4-2721 Forsythe W E
4-2125 Sayles J H	4-2281 Anderson J F	4-2455 Jordan J C	4-2723 Sneed Jaruthal Mrs
4-2126 Cox Paul	4-2282 Biggers B W	4-2458 Blackwell James	4-2724 Anderson J E
4-2126 Speagle R L	4-2284 Pearce E P	4-2461 Sou Elec Serv	4-2725 Martin R D
4-2127 Anderson James	4-2285 Woodcock I C	4-2464 Morgan Trucking	4-2726 Havner J K
4-2129 Lewellyn L E	4-2286 Kelley J F	4-2469 Gordon J B	4-2727 Gass K J
4-2132 Vasos Michl	4-2288 McGeady J A	4-2470 Alexander James	4-2728 Ellis Henry
4-2134 Minetree M B Mrs	4-2289 Wray C A	4-2471 Williams Q R	4-2729 Morgan J J
4-2135 Hunter J T	4-2292 Anderson Jesse	4-2473 Nobles R E	4-2730 Fairby C W
4-2136 Steele C B	4-2293 Harris P T	4-2474 Transparent Pkg	4-2732 Robertson J T
4-2137 Peer G P	4-2294 Halladay W J	4-2475 Transparent Pkg	4-2734 Clark S S
4-2139 Meadows R P	4-2295 Plaster L A	4-2476 Fuller C A	4-2735 Smith Mattie Mrs
4-2140 Anderson Joseph	4-2296 Hicks L R	4-2477 Morague J W	4-2736 McDow O L
4-2141 Parmley R T	4-2297 Bertling M H	4-2478 Canada R M	4-2737 Holcombe B B Mrs
4-2142 Horner T Y Mrs	4-2298 Thomas C V	4-2480 Heath R W	4-2738 Warren H G
4-2143 Kernodle W H	4-2300 Perdue A B	4-2481 Intl Act Soc	4-2739 Beaton W J
4-2144 Bright D W	4-2301 Shields G H	4-2481 Pierce J W	4-2740 Bennett Carvin
4-2145 Beasley J B	4-2302 Green E C	4-2482 Powell R W	4-2741 Knight C O
4-2146 Pinkelton I G	4-2303 Miller C K	4-2483 Sergeant J G	4-2742 Jones R T
4-2148 Webster L C	4-2304 Crumpton L M Mrs	4-2484 Vinson R G	4-2743 Penley C R
4-2149 Carter H E	4-2305 Shelton H C	4-2485 Penn Mut	4-2744 Posey Fred
4-2150 Smith H E	4-2307 Boyd Nannie Mrs	4-2486 U-Save It Food	4-2748 Sanders T P
4-2151 Lloyd W T	4-2308 Capps S H	4-2488 Enoch W E	4-2749 Holder N C
4-2152 Allen C E	4-2309 Bailey M R	4-2489 Woody B H Mrs	4-2750 Jones E N
4-2153 Higgins Myrtle	4-2310 May L H	4-2491 I B M Corp	4-2752 Moore J E
4-2154 Belkin B A	4-2314 Johnson Andrew	4-2493 Piedmont Whol Florist	4-2755 Wray C A
4-2155 King Z L Mrs	4-2316 Hilliard Burns	4-2495 Grace Meth	4-2756 Hartman E F
4-2159 McCurry J R	4-2317 Mooney Velton	4-2496 Angel Mtr	4-2760 Partlow C H
4-2161 Dassow V H	4-2318 Curry Laura Mrs	4-2600 Sewell W V	4-2761 Barnes Rachel M
4-2162 Sou Elevator	4-2319 Luther Louise	4-2601 McCauley W F	4-2762 Lewis I T
4-2165 Burns W M	4-2321 Dot's Dry Cln	4-2602 Murph J F	4-2763 Nettles H G
4-2168 Little W C	4-2321 Johnson D W Mrs	4-2603 Kramer H M	4-2764 Irvin Earl
4-2169 Kersey L E	4-2322 Pinyan W H	4-2604 Price Linoleum	4-2765 Summit Clnrs
4-2171 Vestal Freimann	4-2324 Blackwood R B	4-2605 DuPage Mfg	4-2766 Gibbons W L
4-2172 Shafer Ruthe	4-2325 Weeks Rebecca Mrs	4-2606 Lewis Ambrose	4-2767 Brown C H
4-2177 Thomas R D	4-2326 Simpson Herbert	4-2609 Hori Beauty	4-2771 Hawkins O H
4-2179 Hailey J E	4-2327 Gunter Geo	4-2610 Web Edw	4-2774 Summers J H
4-2180 Soloman M H	4-2328 Donnell W D	4-2613 Youmanes Lillie	4-2775 Bancroft Joseph & Sons
4-2181 Lebert E M Mrs	4-2329 Morris J R	4-2616 Caddell J W	4-2776 Fashion Clnrs
4-2182 Andrews M C	4-2331 Sibley Ruben	4-2617 Ashworth J W	4-2777 Loukidis Mary Mrs
4-2185 Jackson F S	4-2332 Walker R P	4-2618 Hollingsworth G M	4-2778 Hamp James
4-2188 Frenress V T Mrs	4-2333 Arrow Radio & Telev	4-2619 Lee S P	4-2781 McManus E R Mrs
4-2189 Smith B B	4-2334 Sullivan H E	4-2620 Scott's Famous Bar-B-O	4-2782 Multi-Craft Bldg Serv
4-2190 Baxter A T	4-2335 Robbin T G	4-2621 Bodsford C F	4-2783 Dalton V J
4-2191 Myrick Pauline	4-2336 Borenman C T	4-2622 Adams C C	4-2785 Jackson Henry
4-2192 Scott C S	4-2336 McCaskill L F	4-2623 Underwood M E Mrs	4-2786 Adair H B
4-2197 Sou Plate & Window Glass	4-2337 Burton J R	4-2624 Butchart R L	4-2786 Waldrop Della Mrs
4-2198 Kendrick Ruby Mrs	4-2339 Howell F M Mrs	4-2625 Mobley H S	4-2788 Ham I D
4-2201 Smith Evelyn	4-2341 Bishop D F	4-2626 Bryant J D	4-2789 Cochran L A
4-2203 Bradner J L	4-2344 Johnson J N	4-2629 Brown H W	4-2790 Herrin A M
4-2204 Rosebore Walter	4-2347 McGill Janie Mrs	4-2630 Jones John	4-2791 Sharp G H
4-2205 Newnam J L	4-2348 Spring L M Mrs	4-2631 Gorrell C B	4-2792 Kelly's Gro
4-2206 Morgan W T	4-2351 Brookhead R W	4-2633 Covington C A	4-2794 Bracken R L
4-2207 Garber S H	4-2353 Hockett W L	4-2634 Brack Wm	4-2798 Henderson S R
4-2208 Gabriel K G	4-2355 Bescher O'Bryant	4-2638 Hill I F	4-2802 Simmons J A
4-2209 Hankin E T	4-2356 Meador F X	4-2639 Gregory F H	4-2803 Longest H H
4-2211 Raynes T B	4-2357 Warlick Margt	4-2641 Fromberger I L	4-2805 Causey J T
4-2213 Huffine W D	4-2358 Mills V B	4-2642 Windsor Maude Mrs	4-2806 Poore T J
4-2215 McGrady Geo	4-2359 Owens E L Mrs	4-2643 Ratts J L	4-2808 Marsh C A
4-2217 Edwards V L	4-2361 Simmons W A	4-2644 Hicks A I	4-2810 Sockwell R L
4-2218 Pierce S Y	4-2362 Lemons S H	4-2645 Elec Whol	4-2813 Maness A B
4-2219 Carter L L	4-2363 U N O Cafe	4-2647 Pilot Loan & Fln	4-2815 Bruestle C C
4-2220 Houston W S	4-2364 Horne T W	4-2648 Watson J B	4-2818 Mitchell J T
4-2222 Gianopoulos W S	4-2365 Wright L D	4-2651 Fields J N	4-2819 Wright W A
	4-2367 Moore Dorothy		4-2820 Higdon Woodrow



4-2821 Johnson J B	4-2982 Inman J C	4-3131 Talton H T	4-3306 Stout A R Mrs
4-2822 Bruce's Texaco Serv	4-2983 Troxler G A	4-3132 Cox R C	4-3307 Handicraft Hse
4-2824 Misenheimer A A	4-2984 Smith N R	4-3133 Phillips Tire & Btry Serv	4-3309 Martin J N
4-2825 Graham Dora	4-2988 Levine S S	4-3135 Manness W C	4-3310 Jordan E W
4-2828 Thompson Annabel	4-2989 Jones G L	4-3136 Butler's Self Serv	4-3311 Gentry F E
4-2829 Clement A E	4-2990 Somers C H	4-3137 Loflin C H	4-3313 Rogers R F
4-2830 Stegall J D	4-2991 Myers R L	4-3138 Youse J A	4-3314 Tucker C N
4-2831 Dees J G	4-2992 Grubbs L W	4-3139 Bost R F	4-3315 Moore R M Mrs
4-2832 Crawford A J	4-2993 Carter Maude	4-3141 Jones Mattie	4-3316 Parker J W
4-2835 Cummings E H	4-2994 Early J C	4-3142 Drake I W	4-3317 Hurt R D
4-2836 Boyles J L	4-2996 Davis W E	4-3142 Drake I W	4-3318 Wright J S
4-2839 Powell W W	4-2997 Hepler R W	4-3143 Ledbetter L L	4-3319 Moore R H
4-2840 Westmoreland V F	4-3000 Chadwick H B jr	4-3144 Bruner Raymond	4-3322 Crouch J H
4-2841 Smith P J	4-3001 Moore H B	4-3145 Trimble M P	4-3323 Cone Margt W
4-2843 DeHart L O	4-3002 Loy Lynn	4-3146 Hoover C R	4-3324 Townsend H L
4-2845 Wideman John	4-3003 Cranford John	4-3147 Ritter E E	4-3325 Best J A
4-2847 Phillips J M	4-3004 Younts C T	4-3148 Harrison E J	4-3329 Whitley J A
4-2848 Smith W C	4-3006 Suggs C N	4-3149 Drake P F	4-3330 Agie E H
4-2849 Miller C E	4-3007 Rainey J C	4-3150 Hicks I L	4-3331 Pittiford Alphonso
4-2853 Hobbs W E	4-3008 Kiser R E	4-3151 King Cotton Hotel Barber	4-3334 Greer B E
4-2854 Haith L C	4-3009 Ahlers D J	4-3152 Hudson W J	4-3335 Dalton J K
4-2855 Hockaday D S	4-3011 McCrary C F	4-3154 Slack J H	4-3336 Smith A H
4-2856 Haworth Edith F	4-3012 Jones C W	4-3155 Hill L H	4-3338 Daniel R L
4-2857 Caviness G A	4-3014 Stewart J R	4-3157 Whitley W P	4-3339 Crawford J A
4-2858 Moore J R	4-3016 A-1 Venetian Blind	4-3159 Mason F C	4-3340 Desper J W
4-2860 Richard M Z	4-3016 Frank A L	4-3160 Vadon W C	4-3341 Jones Myrtle M
4-2861 Jones G E	4-3018 Simmons Robt	4-3162 Aikenhead John	4-3342 Laing F L
4-2862 Briles A H	4-3021 Morrison N H	4-3163 Stanley & White Gro	4-3344 Dalton D F
4-2864 Mays G D	4-3022 Edens T R	4-3164 Levinson H B	4-3345 Gales R F
4-2866 Graves R H	4-3023 Phillips Flora Mrs	4-3165 Routh B Z	4-3346 Fisher's Beauty
4-2867 Harrison V R H	4-3024 Pugh R E	4-3166 Settlemeyer T A	4-3348 Brady W M
4-2868 Lec St Beauty	4-3025 Michael G P	4-3168 Robinson W H	4-3352 Neese E L
4-2870 Rives S G Mrs	4-3027 Lamb J T	4-3169 Stewart G V Mrs	4-3353 McArthur H J
4-2871 Featherston A L	4-3029 Orrell C E	4-3170 Howard R J	4-3357 Hood R H
4-2872 Troxler Nellie M	4-3030 Allen G C	4-3171 Camps Marie	4-3358 Donnell R D
4-2874 Bookout C W	4-3031 McMillian M B jr	4-3173 Pendleton Z B Mrs	4-3360 Wright D V
4-2875 Halthcock G L	4-3032 Hudson W W	4-3174 Jones B D Mrs	4-3362 Ramona Drug
4-2876 Wright G L	4-3033 Parker A L	4-3175 Little C R	4-3363 Pleasant E McK Mrs
4-2879 Russell J P	4-3034 Harper D W	4-3176 Smith W J	4-3365 Williams T H
4-2881 Lewis J E	4-3038 Norwood C A	4-3177 Scott B H	4-3366 Boone D E
4-2885 Allen C W	4-3037 Cox Rudolph	4-3178 Holden E D	4-3268 Piedmont Emp Serv
4-2886 Albaugh C A	4-3039 Sls Discount	4-3179 Norcom R H	4-3368 Smith S R Mrs
4-2889 DeSantis J P	4-3040 Patterson Elec	4-3180 Nelson G N	4-3369 Tyler K G
4-2890 Lynch B B	4-3041 Sewell Ernest	4-3181 Bither D E	4-3370 King David
4-2891 Calhoun D G	4-3043 McPherson G A	4-3184 Morgan H L	4-3373 B'Nai-Brith Youth Organ
4-2893 Bynum H N	4-3044 Lewis John	4-3185 Fabric Center	4-3376 Tillotts R C
4-2894 Brookbank J W	4-3045 Waisner C B	4-3186 Cooke R E	4-3378 Wynn W M
4-2895 Chamblee L P Mrs	4-3046 Miller Gurney	4-3187 James C L	4-3379 Gant J D
4-2896 Bolonkin Evelyn Mrs	4-3047 Burks L C	4-3189 Daniel E R	4-3380 Latham F B
4-2897 Dixon R B	4-3049 Cockman J H	4-3190 Mathews A D	4-3382 Flintom G R
4-2898 Cobb C D	4-3050 Warren Jewel	4-3192 Richardson K B	4-3383 Faulkner B F
4-2900 Sperber R M	4-3051 Johnson Edgar	4-3193 Yellock J E	4-3385 Johnson S E Mrs
4-2901 Walters C C	4-3052 Navy W H	4-3194 Lewis H B	4-3387 Green L F
4-2902 Shuping R S	4-3053 Hicks J B	4-3196 Wilson R R	4-3388 Coleman J F
4-2904 Brown B E	4-3054 Artis F P	4-3197 Dosett J L	4-3389 Orthopedic Center
4-2906 Bortum Marvin	4-3056 Beall R L	4-3200 Bright E H	4-3391 Mills W H
4-2907 Lentz R A	4-3058 Wood R G	4-3201 Bank of Gboro	4-3393 Collins L M
4-2911 Prall C E	4-3059 Galloway Carl	4-3208 Dixon & Christopher	4-3395 Elder P E
4-2916 Williams G D	4-3061 Morrish P T	4-3209 Seabolt J G	4-3396 Thompson G H
4-2917 Ervin F H	4-3062 Prillaman L A	4-3211 Stevens J P & Co	4-3397 Nix H S
4-2919 Stewart S I	4-3065 Blackwood I S	4-3215 Caro Bearings	4-3398 Cowen Fred
4-2921 Smith J M	4-3067 Baker T B	4-3217 Gboro Lodge 602 (BPOE)	4-3464 Harrell Robt
4-2922 Shoope Estelle B	4-3068 Stanford W E	4-3219 Midland Finance	4-3600 Brown J T
4-2923 Jeffries E C	4-3069 Prevo M A Mrs	4-3221 Beane Lbr	4-3601 Harry R P
4-2924 Williams J H	4-3070 Walker E T	4-3222 Beane Lbr Co	4-3602 Butler C P
4-2926 Mitchell F I	4-3071 Dixon H L	4-3223 Douglas & Douglas	4-3604 Bullock J R
4-2927 Foster J R	4-3073 Neilson L E	4-3225 Blue Bell	4-3605 Wiggin Benj
4-2928 Langley W E	4-3074 Plaza Manor Hotel	4-3230 McClamery D M	4-3606 Wise E T
4-2929 Burnside Lottie	4-3075 Crowder N D	4-3231 King-Hunter	4-3607 Fruit H A
4-2930 Piedmont Dr-In	4-3077 Phillips Grady	4-3234 Katz James	4-3610 Currence C W
4-2930 Harris C L	4-3079 Thornton J O	4-3234 Melton C R	4-3611 Winceoff F W
4-2932 Wylie W H	4-3080 Simmons I L Mrs	4-3235 Sternberger Hosp	4-3614 Causcy Ronald
4-2933 Hunt Jack	4-3081 Stephenson A J	4-3241 Gboro Merch Assn	4-3615 Kyer E H
4-2934 Richardson Louise	4-3082 Ferguson L H	4-3254 Horton A E	4-3617 Battaille B C
4-2935 Bingham Lovelva	4-3083 Battle Gordon	4-3255 Ledwell J M	4-3618 Silas Dolphus
4-2936 Shope P E	4-3084 Bell B T	4-3256 Wily Louls	4-3619 Compton C M
4-2938 Whitley G M	4-3086 Ashby W H	4-3257 Caldwell F D	4-3620 Grier G M
4-2939 Caviness L J	4-3087 Pleasants J B	4-3260 Cheek D F Mrs	4-3621 Coble L A
4-2942 Snyder Polly Mrs	4-3088 May Warren	4-3261 Farm Bur Ins	4-3622 Martin B J
4-2943 Smith Ernest	4-3091 Clark J L	4-3261 Pritchards H B	4-3625 Crown Central Petroleum
4-2944 Smith M K Mrs	4-3092 Whitesell D N Mrs	4-3264 Abell Ezell	4-3626 Vestal N G
4-2945 Faircloth P C	4-3094 Williams W F	4-3265 Purvis C A	4-3627 Carter A C
4-2947 Stephens Maggie Mrs	4-3095 Patton Pkg Co	4-3266 Corns James	4-3628 Petty Mary M
4-2948 Lodor J C	4-3096 Pearson Bertha	4-3267 Ray J W	4-3629 Pollard M R
4-2949 Burton R J	4-3097 Wade's Dry Cln	4-3268 Piedmont Employment Serv	4-3630 Eberenz F J
4-2950 Dawson Doyle	4-3098 Burton Luther	4-3271 Breazeale J E	4-3631 Lunsford F L Mrs
4-2951 Melton N P Mrs	4-3101 Aul G H jr	4-3272 Fairand's Auto Serv	4-3632 McCarther Robt
4-2952 Bowman-Smith Auto Uphols	4-3102 Gordon W S	4-3274 Tilley S B	4-3634 Allen A B
4-2954 Hayes J J	4-3103 Indemnity Ins of N Am	4-3275 Collins F B	4-3635 Jordan Lewis
4-2956 Torian M J	4-3103 Thomas W C	4-3279 Thornberry H A	4-3637 Searce G W
4-2957 Whittle J E	4-3104 Lanier James	4-3280 Thornton Refrig	4-3638 McNeely R H
4-2958 Calhoun B C	4-3106 Pendergrast James	4-3281 O'Connell W F & Co	4-3639 Keaton Joseph
4-2959 Leonard J T	4-3109 Solters Harry	4-3283 Marshall H W	4-3641 Boger J T
4-2960 Lemons T B	4-3112 O'Briant F H	4-3285 Treasure Chest	4-3642 Gboro Radiator
4-2961 Hawthorne L S	4-3113 Wilson R H	4-3286 First Bapt Ch	4-3648 Fields F B
4-2963 Ray W D	4-3114 Worth A M	4-3288 Rutler J M	4-3649 Black W M
4-2965 Fesperman H L	4-3116 Gore James	4-3291 McMinn Norfleet	4-3650 Holt H C
4-2967 Warren J R	4-3117 Miller C A	4-3296 Jackson W E	4-3651 Sharpe H F
4-2970 Myers Bros	4-3118 Diercks V H	4-3295 Martin A W	4-3652 Campbell Abr
4-2971 Taylor R L	4-3119 Lancaster C W	4-3296 New Dixon Lines	4-3653 Myers Nola F
4-2972 Mumson F T	4-3119 Nance C T Mrs	4-3298 Cates L M	4-3654 Dixon J W
4-2973 Rogers A A	4-3120 Reid Clara Mrs	4-3300 Ward W S	4-3655 Kearny E J
4-2974 Ramzenhofer J A	4-3122 Whamerson M J	4-3301 Tesh R W	4-3656 Telectronix Inc
4-2975 Faucette A G	4-3124 Dameron E C	4-3302 Layman Geneva	4-3657 Finch G J
4-2977 Newton Barbara	4-3125 Schoofield J D	4-3303 Sloan G T	4-3659 Fulewider R L
4-2979 Johnson H E	4-3126 Zettle R S	4-3304 Miller Dennis	4-3660 Mellusi A J
4-2980 Topkins Matthew	4-3127 Dunn T W		
4-2981 Manuel Lawrence	4-3130 Vestal C R		

- 4-3661 Kernodle W P  
 4-3662 Johnson T S  
 4-3664 Smith Eula  
 4-3666 Sturdivant Sidney  
 4-3667 Ross G W  
 4-3670 Publrs Serv  
 4-3671 Guest P L Sls  
 4-3671 Walters W F  
 4-3672 Hurley R H  
 4-3675 Apple H A  
 4-3676 Kivett C A  
 4-3677 Spruill J E  
 4-3679 Thomas W C  
 4-3681 Haynes A E  
 4-3682 Royster S D  
 4-3683 Lybrand J A  
 4-3684 Webb R W  
 4-3685 Yates R L  
 4-3686 Edmonds M M  
 4-3692 Pardue W H  
 4-3693 Bailey D D  
 4-3694 Holder J V  
 4-3695 Korn W F  
 4-3696 Town & Country Gift  
& Art  
 4-3697 Buensod Stacy Inc  
 4-3698 Edwards Elton  
 4-3701 Stone E L  
 4-3702 Tally T T  
 4-3703 Helms B A  
 4-3704 Smith W L  
 4-3705 Routh W E  
 4-3707 Murray Kath  
 4-3708 Almsworth F  
 4-3710 Ring H A  
 4-3712 Peterson G L  
 4-3713 Dandliker O D  
 4-3715 Mallonee E N  
 4-3718 Cox O R  
 4-3719 Warren Maurline  
 4-3721 Mello Cream Dough-  
nut Corp  
 4-3722 Goodwin B P  
 4-3724 Baynes J P  
 4-3725 Hazel Alice  
 4-3727 Bigelow Ots  
 4-3728 Ingram A B Mrs  
 4-3729 White R H  
 4-3732 Sharpe T D  
 4-3734 Strickland C B  
 4-3735 Beal R E  
 4-3736 Caro Florist  
 4-3736 Headen I H  
 4-3738 Wooten T D  
 4-3739 Poole B D  
 4-3740 Chrones G A  
 4-3741 Glenwood Radio Serv  
Repr  
 4-3741 Hayworth's Watch  
Repr  
 4-3742 Causey H O  
 4-3743 Lee Maud Mrs  
 4-3744 Kinyoun W J  
 4-3746 Milton J C  
 4-3748 Hines Lois  
 4-3749 Walke J T  
 4-3750 Hendrix L C Mrs  
 4-3750 Jackson Harvey  
 4-3753 Murray E M  
 4-3755 Young Cecil  
 4-3757 Williams T A  
 4-3758 Morphus R S  
 4-3760 Priddy L A Mrs  
 4-3761 Sternberger B S Sch  
 4-3762 Thomas C D  
 4-3763 Foster W J  
 4-3764 Thomy S A  
 4-3765 Garrett H W  
 4-3766 Pickard H C  
 4-3768 Wilkins J R  
 4-3769 Bakas Thos  
 4-3771 Worley R G  
 4-3772 Taylor L R  
 4-3774 Weaver H W  
 4-3775 English Maggle Mrs  
 4-3777 Bell M T  
 4-3778 Bullock S A  
 4-3779 Lloyd H E  
 4-3780 Hodnett J W  
 4-3782 Scarce Eula Mrs  
 4-3783 Preston P C  
 4-3785 Andrews Chas  
 4-3785 Roberts H M  
 4-3786 Lipham E H  
 4-3787 Murray C S Mrs  
 4-3787 Wilson H M  
 4-3788 Summers C F  
 4-3789 McCoy Dorothy  
 4-3796 Harris W B  
 4-3796 Hopkins V M  
 4-3797 Roberts F C  
 4-3800 Vestal J C  
 4-3801 Grose J R Trans  
 4-3802 Walke L E  
 4-3803 Dixie Home Equip  
 4-3804 Maness J C  
 4-3805 Moore Lonnie  
 4-3808 Harris Clyde  
 4-3810 Moore W I  
 4-3811 McClellan E C Mrs  
 4-3812 Brown Jerry  
 4-3813 Leonard L F  
 4-3814 Jefferies H R  
 4-3815 Fleming W B  
 4-3816 Wyrnck P L  
 4-3818 Ketchum P C  
 4-3820 Smith M B Mrs  
 4-3821 Allen L G  
 4-3822 Cox M A Mrs  
 4-3823 Troxler B C  
 4-3823 Wilson S G  
 4-3824 Stallings Alex  
 4-3826 Alley R E  
 4-3827 Harris D A  
 4-3828 Jones R C  
 4-3829 Jeffer Paul  
 4-3830 Armfield J A  
 4-3831 Moore Anna C  
 4-3832 Tilley L P  
 4-3833 Pugh H R  
 4-3834 Jones M S  
 4-3835 Lee P H  
 4-3837 Adams H H  
 4-3838 Rainey W J  
 4-3839 Johnson James  
 4-3840 Clark R L jr  
 4-3841 Bule C L  
 4-3842 Holley E W Mrs  
 4-3843 Neal Joseph  
 4-3845 Sloan John  
 4-3846 Gant G W  
 4-3848 Sharpe C C  
 4-3851 Turner F B  
 4-3852 Faucette H G  
 4-3853 Harding P R  
 4-3854 Stanley B J  
 4-3855 Holbrook W A  
 4-3860 Mobley W A  
 4-3861 McAden Pearl Mrs  
 4-3861 Radig L H  
 4-3864 Murray W G  
 4-3867 Quails W W  
 4-3869 Electrolux Corp  
 4-3870 Bartholomew J H  
 4-3872 Pritchard L J  
 4-3873 Pompey Wm  
 4-3875 Cheek F M  
 4-3876 Newton McDaniel  
 4-3878 Thomas E N  
 4-3879 Taylor Flora  
 4-3880 Crouse C H  
 4-3881 Baxter R T  
 4-3882 Smith O D  
 4-3883 Ritter J W  
 4-3885 Barker D E  
 4-3886 Brown O N  
 4-3888 Hewerton G L  
 4-3889 Marrow T E  
 4-3890 Costner G H  
 4-3892 Kerman E H  
 4-3893 Kernodle D D  
 4-3894 Miller Body  
 4-3897 Milan J L  
 4-3898 Patzech R F  
 4-3900 Dick R W  
 4-3901 Feeney W T  
 4-3902 Mooney Edw  
 4-3903 Ayres Edna Mrs  
 4-3904 Seay R M  
 4-3906 Ward P C  
 4-3907 Berry's Used Auto  
Parts  
 4-3908 Nelson C P  
 4-3909 Gboro Plmbg Sup  
 4-3910 Dowd R M  
 4-3911 Pressley Dorothea Mrs  
 4-3913 Houston E G  
 4-3915 McLoud C V  
 4-3917 Vaughn J H  
 4-3918 Heagon David  
 4-3919 Parker A F  
 4-3921 Morrell J F  
 4-3922 Anderson Mary Mrs  
 4-3923 Kersey W H  
 4-3924 McNeely R H  
 4-3926 Woods H J  
 4-3927 Chambers J G Jr  
 4-3928 Alred M B Mrs  
 4-3929 O'Steen D G  
 4-3931 Neese V E  
 4-3932 Kinney C W  
 4-3933 Hill W C  
 4-3935 Sholar H W Lbr  
 4-3938 McDonald Luther  
 4-3939 Elmors C T  
 4-3941 Wood Esso Serv  
 4-3942 Blake J V  
 4-3943 Hinshaw J N  
 4-3944 Harward W T  
 4-3945 Sears P H  
 4-3946 Shelton Ethel  
 4-3947 Kearney Maurice  
 4-3948 Setzer J G  
 4-3949 Willard V C Mrs  
 4-3950 Alston Drug Store  
 4-3951 Godfrey J H  
 4-3953 Ingalls F W  
 4-3954 Tate St Barber  
 4-3956 Mendenhall St Nur-  
sing Home  
 4-3957 Pendergrass J M  
 4-3958 Harrington Clair Mrs  
 4-3960 Greer B F  
 4-3962 James Sampson  
 4-3963 Shelton C B  
 4-3965 Pleasants A E  
 4-3966 Collins Sallie Mrs  
 4-3967 Kellam H L  
 4-3968 Ross J A  
 4-3969 Gldf Vet Hosp  
 4-3971 Campbell J S  
 4-3972 Bowman R T  
 4-3973 Boles A O  
 4-3975 Bevan K F  
 4-3976 Ames R C  
 4-3976 Gaulden J C  
 4-3978 Payne Myrtle  
 4-3979 Hughes J D  
 4-3980 Tiny Town  
 4-3981 Sellers I J Mrs  
 4-3982 Karfiol Rose  
 4-3983 Allison Louis  
 4-3984 Ennis Beauty Salon  
 4-3986 Tuttle C P  
 4-3987 Wood D L  
 4-3989 Kelley E B  
 4-3990 Foushee & White  
Foodland  
 4-3991 Cheek H B  
 4-3994 McCracken Sup  
 4-3995 Gay H T  
 4-3997 Pattishall C A  
 4-3998 Smith Dora Mrs  
 4-4000 Lindley I L  
 4-4001 Reid W J  
 4-4003 Herman Alex  
 4-4004 Truck Lula Mrs  
 4-4005 Edwards C B  
 4-4006 Bowers W F  
 4-4007 Funderburk J J  
 4-4008 Quick Clifton  
 4-4012 Darnell W J  
 4-4013 Smoot A L  
 4-4014 Bell R J  
 4-4015 Wolfe J G  
 4-4016 Leonard G H  
 4-4018 Hampton George  
 4-4019 Woodley S F  
 4-4020 Mercury Radio &  
Telev  
 4-4021 Roberson W L  
 4-4022 Holmes M M  
 4-4024 Farabee C L  
 4-4025 Andrews G L  
 4-4026 Johnson T G  
 4-4027 Hall C G  
 4-4028 Hicks I Y  
 4-4029 Foust Bessie  
 4-4030 Model Lndry  
 4-4030 Lemons W R  
 4-4031 Solomon M H  
 4-4034 Hicks H L  
 4-4034 Lemons W R  
 4-4035 Withers J R  
 4-4036 McCorkle Bertram  
 4-4037 McFarland E W  
 4-4038 Cannoy E W  
 4-4039 Herman A C  
 4-4040 Logan T L  
 4-4043 Fields J D  
 4-4044 Collins W S  
 4-4045 Scott R E  
 4-4046 Sim's Tommy Pl  
 4-4049 Dowling Ray  
 4-4051 Casstevens Mary  
 4-4052 Shepherd Mattie Mrs  
 4-4053 Myers G J  
 4-4055 Foxworth N E  
 4-4057 Klirlos A P Mrs  
 4-4058 Jarvis W W  
 4-4059 Smith W V  
 4-4061 Matthews N L  
 4-4062 Wendt J W  
 4-4063 Creech C H  
 4-4065 Iseley N M Mrs  
 4-4066 Austin E C  
 4-4069 Jarrett M L  
 4-4073 Ray Margt Mrs  
 4-4074 Frank's Dept Store  
 4-4078 Gibbs G C  
 4-4079 Phillips R H  
 4-4082 Edwards C W  
 4-4083 Long E E  
 4-4086 Randolph R J  
 4-4087 Ward C R  
 4-4088 Johnson J F  
 4-4090 Wharton A D Mrs  
 4-4091 Lee J H  
 4-4092 Fentress R L  
 4-4094 Hollady Lulu  
 4-4095 Tuttle Eula M  
 4-4096 Lewis Anne L  
 4-4097 Hipn L M  
 4-4104 Ream C S  
 4-4104 Souther R H  
 4-4106 Williams Sansberry  
 4-4107 Ferguson R O  
 4-4100 Millikan Mahel  
 4-4113 Phillips W R  
 4-4114 Powell C M  
 4-4115 Jordan J O  
 4-4116 Wiggs J E  
 4-4117 Marshall J W  
 4-4118 Wagner C H  
 4-4119 Hickman C W  
 4-4121 Hartnett E X  
 4-4122 Lee Claudine  
 4-4123 Westmoreland O H  
 4-4124 Gallimore A J  
 4-4125 Bacon W B  
 4-4128 Lyon J T  
 4-4130 Grubb T E  
 4-4131 Morgan T J  
 4-4132 Young S P  
 4-4133 Hagen C T  
 4-4134 Simmons J H  
 4-4135 Sebastian Z T  
 4-4137 Ridge W A  
 4-4141 Jacobson E S Mrs  
 4-4142 Crabtree T Y  
 4-4145 Turner E W  
 4-4148 Dixon Thaxton  
 4-4150 Moore M M  
 4-4151 Moore Dew W  
 4-4152 Ryals J M  
 4-4153 Crigger Robt  
 4-4154 Wilson J H  
 4-4155 Caro Gulf  
 4-4156 Davenport P E  
 4-4158 Tidwell M W  
 4-4159 Strickland V V  
 4-4160 Kyle's Esso  
 4-4161 Willis H S  
 4-4163 Roddy C A  
 4-4164 Travis D C  
 4-4165 Williams James  
 4-4166 Wagoner Lawrence  
 4-4167 Sykes H M  
 4-4169 Barker E P  
 4-4170 Holton J R  
 4-4171 Bushy C A  
 4-4172 Calder J B  
 4-4173 Marks Harry  
 4-4176 Huffling C H  
 4-4177 Staley L G  
 4-4180 Sigmond Irwin  
 4-4181 Tolbert Loyalious  
 4-4183 Causey R S  
 4-4184 Newby L J  
 4-4185 Waddell J T  
 4-4187 Derzis F B  
 4-4188 Vaughn S R  
 4-4192 Cox J T  
 4-4195 Kendall Hugh  
 4-4196 Mitchell E R  
 4-4197 Beatty Dorothy  
 4-4198 Craig H D  
 4-4200 Boone P S  
 4-4201 Toler Julian  
 4-4202 Wakefield C H  
 4-4204 Prentzas N L  
 4-4206 Lewis W H  
 4-4207 Walker Iron & Weld-  
ing  
 4-4209 O'Leary Jack  
 4-4211 Morgan H J  
 4-4212 Greig C R  
 4-4213 Halthcock G G  
 4-4215 Calhoun W R  
 4-4216 Wall Louise Mrs  
 4-4217 Cheek J E  
 4-4219 Dobbins G W  
 4-4222 Phillips Mt Ins  
 4-4223 Steele F B  
 4-4224 Bauman E J  
 4-4226 Butler H E  
 4-4229 Denny J M  
 4-4230 Gates Rubber  
 4-4231 Shelton G M Mrs  
 4-4233 Bryant L P  
 4-4234 Nance L A  
 4-4235 Rich W B  
 4-4236 Johnson C F Mrs  
 4-4237 Staley W W  
 4-4239 Martin J B  
 4-4240 Stone A K  
 4-4241 Kivett W J C  
 4-4243 Finnix J C  
 4-4244 Cook J S  
 4-4245 Frick A L  
 4-4246 Lewis R W  
 4-4247 Ryan Lillian  
 4-4249 Burns G P Mrs  
 4-4250 McNeal D C  
 4-4251 Lankford R D  
 4-4252 Thigpen C H  
 4-4253 State Enr & Sls  
 4-4254 Shelton M J Mrs  
 4-4255 Lumley W A  
 4-4257 Messenger Isldore  
 4-4258 Haney W A  
 4-4260 Jordan C O  
 4-4261 Wolfe E B  
 4-4262 Sou Paper & Cordage  
 4-4264 McLaird Preston  
 4-4266 Sparkman W M

- 4-4269 McCray Edw  
4-4270 Johnson J H  
4-4274 Riddle J M  
4-4275 Thompson R H  
4-4276 Gallagher D L  
4-4277 Hudson F V  
4-4278 Caro Casualty  
4-4278 Piedmont Ins  
4-4279 Jacobs H W  
4-4280 Bobbitt LaVerna  
4-4281 Weaver L G  
4-4282 Ferriss F A  
4-4284 Kilpatrick Robt  
4-4285 Cook L O  
4-4286 Rumley Laura  
4-4288 Proctor F F  
4-4289 Kearney Z P Mrs  
4-4290 White C T  
4-4291 Brown Millidge  
4-4292 Nash L M Mrs  
4-4293 Johnson R L  
4-4294 Barnes M R  
4-4296 Logan Louise Mrs  
4-4297 Chaffin Alex  
4-4298 Loflin L M  
4-4300 Hayes C E  
4-4301 Eskridge F B  
4-4302 Joyce W W  
4-4303 Clark R F  
4-4304 Hooker S S  
4-4306 Carter Jwlr  
4-4307 Austin R S  
4-4308 Parker L L  
4-4310 Barber WP  
4-4311 Assoc Genl Contr  
4-4314 Stevens & Bellamy  
Auto  
4-4315 Garner J L  
4-4317 Campbell W T  
4-4318 Brown G I Mrs  
4-4319 Steelman W A  
4-4321 Shields D W  
4-4322 Odom Roy  
4-4323 Kennedy's Barbecue  
4-4324 Kennerly D C  
4-4326 Crutchfield J E  
4-4329 Smith M E  
4-4330 Allen W W  
4-4331 Murphy K R  
4-4333 Moore's 5c to \$1.00  
Store  
4-4334 Washington T E  
4-4335 Marshburn J H  
4-4336 Strader I W  
4-4339 Murchison H A  
4-4341 Wolfe W D jr  
4-4342 Allen P F  
4-4343 Ashby R G  
4-4344 Stanfield R R  
4-4345 Austin Dock  
4-4347 Henson J B  
4-4348 Leonard H A  
4-4349 Williams E L Mrs  
4-4350 Nance W M  
4-4352 Thompson W H  
4-4353 Galthier F P  
4-4354 Bowman V H Mrs  
4-4356 Lunsford L T  
4-4357 Wales Peggy  
4-4358 Jones B C  
4-4359 Johnson A G  
4-4360 Kirtley J M  
4-4363 Joyce W T  
4-4364 Blackwell James  
4-4365 Wells Monroe  
4-4366 Richardson P G  
4-4367 Williams W T  
4-4368 Hodgkin J V  
4-4370 Puckett W H  
4-4372 Wilson J D  
4-4373 Wallace Eliz Mrs  
4-4374 Turner M J  
4-4376 Carter L J  
4-4381 Piedmont Natural  
Gas  
4-4382 Lee H P  
4-4384 Freeman Gartell  
4-4385 Atkinson R A  
4-4386 Stroud T M  
4-4387 Thomas O W  
4-4388 Bell G E  
4-4389 Morehead Rosa Mrs  
4-4391 Wright L E  
4-4392 S R-TV Co  
4-4394 Smith W T  
4-4395 Marshburn A J  
4-4396 Clark W W  
4-4397 Leapheart's Serv  
4-4398 Seawell W D  
4-4472 Matlock T L jr  
4-4602 Sherrer Frank  
4-4603 Sherrill J R  
4-4604 Wilson Lettie Mrs  
4-4606 Carolina Slis & Eng  
4-4609 Transmssion Sup  
4-4611 Island Creek Coal Slis  
4-4616 Curtis Bros  
4-4620 McAdoo W F jr  
4-4621 Burlington Mills  
4-4624 Hassinger Whol
- 4-4626 Am Legion Post No  
282  
4-4628 Taylor S R  
4-4631 Crawford & Co  
4-4634 Henry T W  
4-4635 Frame Glen  
4-4636 Allen Geo  
4-4636 Moore Mus  
4-4639 Dawson C S  
4-4640 Simmons R Lbr  
4-4641 Eastern Air Lines  
4-4646 Hill & Carter Mtr Slis  
4-4647 Hill & Carter Mtr Slis  
4-4648 Lancelot Studio  
4-4649 Simmons Russell Lbr  
4-4653 Robinson's  
4-4655 McCabe N R Mrs  
4-4657 Neely L F  
4-4658 Wharton Poteat &  
Wharton  
4-4661 Ellis-Stone & Co  
4-4681 Sears  
4-4700 Amateis L L  
4-4701 Hash E C  
4-4702 Carswell J H  
4-4703 Yow W B  
4-4705 Wayne Mfg  
4-4706 Neal G E  
4-4707 Watkins Lewis  
4-4708 Rollins & Rollins  
4-4709 Eubanks Laundromat  
4-4710 Willford R B  
4-4711 Cobb H  
4-4715 Reid S L  
4-4720 Guy Arth  
4-4721 Britt L A  
4-4723 Mickens Roosevelt  
4-4726 Hansen D W  
4-4728 Secret E R  
4-4729 Henderson W O  
4-4731 Lynch C L  
4-4732 Alston Robt  
4-4734 Davis P M Mrs  
4-4735 Luty J I  
4-4735 Vines J L  
4-4738 Harris E D  
4-4740 Callum J R  
4-4741 Wagoner W H  
4-4742 Stafford Edith  
4-4744 Hinton M B Mrs  
4-4746 Staples Benj  
4-4747 Owens J L  
4-4748 Mills F W jr  
4-4849 Faser Margt A  
4-4750 Berbert Robt  
4-4751 Greene P C  
4-4753 Burdette Rlchd  
4-4756 Powers C W  
4-4757 Bailey J H  
4-4758 Utley M Lucille  
4-4759 Frye & Webster  
4-4762 Clapp Howard  
4-4763 Edmondson J H  
4-4764 Curl C D  
4-4765 Greeson A H  
4-4768 Huckabee J D  
4-4769 Feiner Mack  
4-4770 Copeland H W  
4-4771 Petty Hazel Mrs  
4-4772 Snyder O J  
4-4773 Edwards S H Mrs  
4-4774 Rials Clara B Mrs  
4-4777 Wilson D J Mrs  
4-4778 Wilson R J  
4-4779 Glover H R  
4-4780 Faircloth G F Mrs  
4-4782 Larkin H F  
4-4784 Reynolds Sign Serv  
4-4785 Andrews W T  
4-4788 Whitfield G L  
4-4790 Oliver M V Mrs  
4-4791 Walden H R  
4-4795 Howell T O  
4-4796 Overcash Ralph  
4-4798 Young Nelson  
4-4806 Stack C W  
4-4800 Greer Dallas  
4-4801 Lawrence Ella Mrs  
4-4802 Stewart Alf  
4-4804 Richardson J W  
4-4808 Martin Nancy  
4-4809 Barbour W A  
4-4810 Collins F V  
4-4811 Brady Lula Mrs  
4-4812 Jessup J G  
4-4814 Moore J B  
4-4815 Phillips J E  
4-4816 Williams Louise  
4-4817 Dagenhart H C  
4-4819 Jenkinson H T  
4-4822 Walker A J  
4-4824 Green B T  
4-4825 Scales A A  
4-4826 Jones S W  
4-4827 McAlister C A  
4-4828 Bailliff L F  
4-4829 Baynes J C  
4-4830 Weisgarber Elliott  
4-4832 Henric N G  
4-4833 Kerr A H
- 4-4836 Threewitts W T  
4-4836 N C Dyeing &  
Fnsbg  
4-4837 S Elm Furn  
4-4838 Sheets C H  
4-4839 Webster R L  
4-4840 Clemmons R A  
4-4841 Shreve T E  
4-4843 Poore R E  
4-4844 Varner E C Mrs  
4-4845 Sorrell F J  
4-4846 Morrow L W Mrs  
4-4848 Norris W D  
4-4849 Bynum Marvin  
4-4850 Gregory M G  
4-4852 Finn J C  
4-4855 Shackelford Bertha  
4-4856 Dalton J E  
4-4857 Malone W P  
4-4858 Norman T C  
4-4859 McLeod J A  
4-4860 Bowden H T  
4-4864 Dodson E W  
4-4866 Corner  
4-4867 Winstead Doris  
4-4868 Moore C G  
4-4870 Ownbey I L  
4-4871 Smith W T  
4-4874 Ossman Raymond  
4-4875 Lovelace L L  
4-4877 Sikes C H  
4-4878 Eccles Drug  
4-4879 Newman lke Barber  
4-4879 Smith Henry  
4-4883 Beverly Cordie  
4-4884 Moorehouse E E  
4-4886 Williams I B Mrs  
4-4888 Griffin K W  
4-4890 Stack A L  
4-4892 Selgler Thelma Mrs  
4-4893 Morrison S G Mrs  
4-4894 Fulk Mack  
4-4896 Gilbert T U  
4-4897 Allred W B  
4-4904 Betty Gay  
4-4905 Russell W J  
4-4909 McDonald W L  
4-4913 Senn R M  
4-4914 Johnson C H  
4-4918 Goodwin Louise  
4-4919 Cauiness Earl  
4-4920 Wylie J C  
4-4922 Johnson Johnny  
4-4923 Henderson Janie  
4-4926 Strickland G B  
4-4927 Reaves I A  
4-4929 Stanley H L  
4-4930 Fass John  
4-4932 Wilson W W  
4-4933 Masten J P  
4-4935 Medearis J R  
4-4935 Tillet R R  
4-4940 Foster John  
4-4942 Thomas W L  
4-4943 Swallow Lester  
4-4945 Caudle J C  
4-4950 Lockerman W L  
4-4951 Carl E K  
4-4953 Lippard's Gro  
4-4959 Kiger S F  
4-4960 Sellars W F  
4-4961 Carter M H  
4-4962 Nicholson Grace  
4-4964 Florito T P  
4-4966 Pursley W G  
4-4968 Sears J M  
4-4970 R C Mtr Lines  
4-4973 Mayfield C N  
4-4974 Richmond W M  
4-4975 Smeltzer G R  
4-4977 Ingram Sarah  
4-4978 Maness Clara  
4-4979 Douglas J E  
4-4981 Glance Pauline  
4-4984 Stanley W E  
4-4985 Baker Hattie  
4-4986 Lee J W  
4-4988 Melvin C S  
4-4989 McNeal D R  
4-4990 Wynick F W  
4-4991 Fields R D  
4-4992 Wryick R E  
4-4993 Smith Clarence  
4-4994 Cobb Napoleon  
4-4996 Douglas J T  
4-4997 Powers R H  
4-5000 Dunn Judson  
4-5003 Nelson J E  
4-5004 Grice C M  
4-5005 Ernest W S  
4-5006 LaRue's Beauty  
4-5007 First Congregational  
Ch  
4-5007 Harris C W  
4-5007 Redding L E  
4-5008 Dickinson C W  
4-5009 Ownby W M  
4-5011 Malloy Clarence  
4-5012 Simpson Ora
- 4-5013 Lowe J E  
4-5014 Slye H O  
4-5015 Abrams Constan  
4-5018 Wright J J  
4-5021 Wallace N H  
4-5022 Goeppl P L  
4-5013 Lowe J E  
4-5014 Slye H O  
4-5015 Abrams Constan  
4-5018 Wright J J  
4-5021 Wallace N H  
4-5022 Goeppl P L  
4-5024 Titto Inc  
4-5025 Warren E D  
4-5029 Doyle H W  
4-5030 Pennington W J  
4-5031 Crowell F H  
4-5034 Foster T R  
4-5035 Apple W J  
4-5037 Campbell's Grill  
4-5038 Walker L D  
4-5039 Bagley O L  
4-5041 Grant W H  
4-5043 Allen Beatrice  
4-5045 Rothschild Henry  
4-5046 Carr Lee  
4-5047 Shufford E M  
4-5048 Davis M G  
4-5049 Fenton R H  
4-5051 McCulloch Maggie  
4-5052 Hodgkin T E  
4-5053 Holder G F  
4-5054 Murphy's Drapery  
4-5054 Murphy P M  
4-5055 Strange T L  
4-5056 Pace Helen Mrs  
4-5057 Harper J H  
4-5058 Leffer M R  
4-5059 Moser Lizzie Mrs  
4-5060 Riddle V R  
4-5066 Hamrick E A  
4-5067 Holliday F R  
4-5068 Johnson Eliz E  
4-5069 Tucker W M  
4-5071 Jones W O  
4-5073 Cockman J M  
4-5074 Anderson Rudolph  
4-5075 Evans Willie Mrs  
4-5077 DeHay Estelle  
4-5078 Edmunds S W  
4-5079 Cates V L  
4-5080 Wilkins C S  
4-5081 Skeen Rosa B  
4-5083 Travis J H  
4-5084 Wilson R E  
4-5086 Herbert Proffitt Mrs  
4-5087 Bishop J M  
4-5088 Huske B R  
4-5089 Ozment J L  
4-5090 Dalton J A  
4-5091 Morrison G B  
4-5092 King J M  
4-5093 Gregory C T  
4-5094 Garcia J J  
4-5095 Beale C L  
4-5096 Sturm Hy  
4-5097 Johnson R J  
4-5098 Hilliard T B  
4-5098 Shea J D  
4-5101 Bindschadler L M  
4-5103 Jones Leroy  
4-5104 White R R  
4-5106 Carter W H  
4-5107 Patterson F S  
4-5108 Brown J R  
4-5109 McAlister A W  
4-5112 String Earl  
4-5114 Shepherd H H Mrs  
4-5115 Meadows S H  
4-5121 Wilson C L  
4-5122 Williams H S  
4-5125 Wrenn W W  
4-5126 Penny E F H  
4-5127 Ellis T W  
4-5131 Housing Authority  
4-5133 Floyd Benj  
4-5136 Murphy J G  
4-5137 Jones C L  
4-5138 S & W Cafeteria  
4-5140 Rierson W H  
4-5141 Brown G V  
4-5146 Suggs J R  
4-5147 Kidd F G  
4-5148 Crawford W T  
4-5149 Howard Const  
4-5150 Allen F L  
4-5151 Brooks C A  
4-5152 Stroupe M B  
4-5154 Greeson C M  
4-5155 Kelly J I  
4-5156 Fennell J D  
4-5157 Smith H L  
4-5158 Moore J E  
4-5161 Bryan D B  
4-5162 Alston W M  
4-5164 Alexander Walter  
4-5167 Severance G D  
4-5168 West G C  
4-5172 Smith E B

- 4-5173 McCauley Bobbie  
4-5175 Mills S S Mrs  
4-5176 Bosher T C  
4-5179 Margan T T  
4-5181 Community Htg & Appl  
4-5185 Trye Myrtle J  
4-5187 Cox C V  
4-5188 Fink B W  
4-5189 Abernathy S L  
4-5190 Brittain J A  
4-5191 Pope Dorothy  
4-5193 Benson T L  
4-5197 Hendrix Aaron  
4-5198 Hayes A M  
4-5200 King J A  
4-5202 Gardner Geo  
4-5207 Tilley R L  
4-5212 Wash B T  
4-5216 Cardonick Albert  
4-5217 Boyle B D Mrs  
4-5218 Jacobs S M  
4-5219 Lea N L  
4-5220 Goins M S  
4-5221 Ferguson L W  
4-5222 Marble J D  
4-5227 Gran Theo  
4-5231 Callisher Jack  
4-5232 Alleva Frank  
4-5233 Paragon The  
4-5235 Slate J L  
4-5236 Amos J M  
4-5237 Capps J L  
4-5239 Oakwood Sundry Store  
4-5242 Mulvey J E  
4-5243 Anderson Frank  
4-5244 D'Angelo Joseph  
4-5248 Carter Irene Mrs  
4-5250 Payne J E  
4-5250 Specht Ocie Mrs  
4-5253 Richardson S F  
4-5254 Crutchfield Hettie Mrs  
4-5255 Burnett T M  
4-5260 Jones D D Mrs  
4-5263 Moore Jack  
4-5264 Martin P L  
4-5265 Webber B P Mrs  
4-5268 Wolfe H L  
4-5269 Power C W  
4-5270 Rankin W T  
4-5271 Kirkman C W  
4-5272 Durham L W  
4-5274 Holder H H  
4-5275 Forbis P L Mrs  
4-5276 Deiffell's  
4-5277 Brigman W J  
4-5278 Fritts L W  
4-5279 Lynch Corry Mtr  
4-5280 Miller Johnny  
4-5281 Hall C N Self Serv Gro  
4-5282 Foster H W  
4-5283 Blackmore Harold  
4-5283 Wegman C F  
4-5289 Huffines H F  
4-5295 Vernon E B  
4-5300 Wheeler J T  
4-5302 Howland D H  
4-5303 Poole G J  
4-5304 Euliss Albert  
4-5305 Cocklereece J A  
4-5306 Poe I M  
4-5308 Lunsford J M  
4-5309 Legette Amos  
4-5311 Hariston J B  
4-5312 Brockman Hazel  
4-5315 Rawlins J M  
4-5316 Mills H C  
4-5317 Stevenson's Gro  
4-5319 Rackley Adrian  
4-5320 Johnson R M  
4-5321 Jones Harold  
4-5323 Tucker J A  
4-5324 Gilmer James  
4-5328 Zeiger A J  
4-5330 Smith A O  
4-5331 McQuarrie R A  
4-5332 Morgan D B  
4-5333 Sherrill H B  
4-5335 Ashton E P  
4-5336 Ackerman Myrtle E  
4-5338 Stanley Leroy  
4-5339 Brodie W P  
4-5340 Gardner E L  
4-5342 College Fl Sch  
4-5342 Pemberton C G  
4-5343 Lowman E A  
4-5345 Benton G B  
4-5346 Lord W E  
4-5347 Black P A Mrs  
4-5348 Foltz H A  
4-5349 Armfield J M  
4-5350 Johnson M H  
4-5351 Wright J W  
4-5353 Zeb's Clnrs  
4-5354 Marley O W  
4-5355 Smith C M  
4-5356 Gillespie Jean Mrs
- 4-5358 Maynard McKinley  
4-5360 King Jetton  
4-5361 Moriority Pat  
4-5363 Smith Wm  
4-5365 Mauney A L  
4-5368 Jones C H  
4-5370 Scantling John  
4-5371 Bowden Daisy Mrs  
4-5373 Hatfield H B  
4-5374 Smith Thos  
4-5377 Reynolds R J  
4-5378 Bush Fred  
4-5379 Wade A J  
4-5380 Gabrielson R J  
4-5381 Norton B M  
4-5384 Simpson J R  
4-5385 Payne J R  
4-5386 Nettles Janie  
4-5386 Patterson W S  
4-5389 Faircloth G W Mrs  
4-5391 Hunter Howard  
4-5392 Ross H C  
4-5393 Phillips R E  
4-5394 Carr L A  
4-5397 Peele V P Mrs  
4-5398 Middleton W P  
4-5401 Lewis Smith & Co  
4-5402 Lewis Smith & Co  
4-5403 Brewer Paint & Wallpaper  
4-5408 Newton W C  
4-5409 Hdw Distrs  
4-5426 Guest C M & Sons  
4-5431 Carolina Steel & Iron  
4-5437 Straughan's Book Shop  
4-5439 D & L Mtr Line  
4-5441 Ingram Mtr  
4-5445 Klopman Wm & Sons  
4-5450 McEachrin Alex  
4-5451 Genl Mtls  
4-5452 Genl Mtls  
4-5456 Fruehauf Trailer  
4-5460 Transon J E  
4-5463 City Sewing Center  
4-5465 Sou Paint  
4-5467 Whitt Roy  
4-5471 Secu Nail Pk  
3-5475 May Julian  
4-5476 Servical Inc  
4-5479 Martin Furn & Carpet  
4-5481 Morrison-Neese Furn  
4-5488 Oakwood Trailers Inc  
4-5495 Jones C R  
4-5496 Wrenn Lbr Corp  
4-5498 McCullough Saml  
4-5533 Moore Elec  
4-5565 Neese W L  
4-5592 Clark B W  
4-5600 Jenkins R L  
4-5601 Long R L  
4-5602 Butler J S  
4-5604 Jones H W  
4-5606 Roberts W C  
4-5608 Maclin Henry  
4-5609 Bentz R L R  
4-5610 Carroway Ernest  
4-5611 Cassell G J  
4-5612 Johnson Jasper  
4-5613 Robeysek J W  
4-5614 Steele M R  
4-5615 Hedrick C W  
4-5617 Price R C  
4-5618 Cox J W  
4-5619 Ragan Refgr  
4-5620 Ferrell D C  
4-5621 Hay J T  
4-5627 Goldston W T  
4-5628 Radloff W H  
4-5629 Gentry G W  
4-5630 Bowman J W  
4-5631 Love W E  
4-5633 Thornberry Wm H  
4-5634 Stafford Ha  
4-5636 Gilliland H K  
4-5638 Yow L S  
4-5639 Robinson Katie L  
4-5642 Foley W W  
4-5643 Green Geneva Mrs  
4-5644 Scales Betty  
4-5645 Robinson J L  
4-5647 Morton R A  
4-5648 Maddux A T  
4-5654 Canfield P L  
4-5655 Smith W E  
4-5656 Young F L  
4-5657 Moore J W  
4-5659 Jordan M W W Mrs  
4-5660 Pittard E C  
4-5661 Batchelor H M  
4-5665 Cass J N  
4-5666 Vetto J J  
4-5667 Walker H B  
4-5670 Leake R L  
4-5673 McAden's Clus & Dyers  
4-5674 Watson J C  
4-5676 Stanley H F
- 4-5677 Gardiner P L  
4-5678 Belton J H  
4-5679 Stover Geo  
4-5686 Noah R J  
4-5687 Day Chas  
4-5688 Fesmire I L  
4-5689 Barnes W J  
4-5690 Kennedy H M  
4-5692 Matthews Body Serv  
4-5694 Draper J P  
4-5695 Horton P W  
4-5697 Withers B J  
4-5698 Thomas C C  
4-5701 Harris H C  
4-5702 Jones C L  
4-5702 Snider S R  
4-5704 Furches C S  
4-5705 Rosenthal Arvid  
4-5706 Ellis Cecelia  
4-5707 Osmer R E  
4-5708 Mahaffey S W  
4-5708 Prevatte Mansfield  
4-5710 Sheppard John  
4-5711 Landreth J W  
4-5712 Dallas Amanda Mrs  
4-5713 Snipes L A  
4-5714 Huff C L  
4-5717 Gospel Art Prod  
4-5720 Dockery Jennie  
4-5721 Owens Russell  
4-5723 Haynes J E  
4-5724 Stevenson J A  
4-5725 Auble F H  
4-5728 Crouse G D  
4-5729 Chapman Henry  
4-5731 Sink J M  
4-5733 Frazier R H  
4-5734 Wise W H  
4-5737 Splinks Lonnie  
4-5738 Dean Wallace  
4-5739 Crutchfield A J  
4-5740 Summers Annie  
4-5741 Menefee C G  
4-5742 McKinney C L  
4-5744 Fowler Evelyn  
4-5745 Stamper N E  
4-5747 Pegram S P  
4-5748 Truitt Nancy Mrs  
4-5751 Strandberg Eug  
4-5754 McFarland J W  
4-5755 Wright O R  
4-5759 Morrissett C L  
4-5761 ORD Sls & Serv  
4-5763 Atkins O L  
4-5764 Gerhard J J  
4-5767 McNeill J H  
4-5768 Sprinkle H R  
4-5769 Clapp L L  
4-5771 Royster Baxter  
4-5773 Nance T G  
4-5774 Cranford F C  
4-5776 J & W Clo  
4-5778 Oliver H L  
4-5779 Warren L E  
4-5780 Gurley A K Mrs  
4-5780 Kendall R P Mrs  
4-5781 Barbour T T  
4-5783 Davis R L  
4-5784 Williams Kate  
4-5785 Jackson J A  
4-5788 Harris Hugh  
4-5791 Taylor R L  
4-5795 Carter C B  
4-5796 Craver C R  
4-5800 Sprinkle L P  
4-5803 Dick's Shoe Shop  
4-5805 Mays Benj  
4-5805 Stowe John  
4-5808 Curry Isaih  
4-5811 Taylor Temple Mrs  
4-5812 Fuller D G  
4-5814 Mitchell W W  
4-5816 Paschal Leroy  
4-5817 Stigal J M  
4-5819 Thompson Walter  
4-5821 Bostie J G  
4-5824 Kingsbury H S  
4-5824 Roberts Ruth Mrs  
4-5826 Bateman R M  
4-5829 Graves Margie Mrs  
4-5830 Betts A A  
4-5831 Whitman J H  
4-5832 ORD Tire Co  
4-5833 Headen Fannie  
4-5837 Brewer J W  
4-5838 Strickland J L  
4-5839 Webb W G  
4-5840 Skillman E F  
4-5847 Montgomery P E  
4-5848 Wagner M C  
4-5849 Kennedy H W  
4-5850 Campbell Frances  
4-5852 Buchanan G  
4-5853 Hall Hattie  
4-5854 Murray B K  
4-5855 Roliek F E  
4-5858 Kontoulas G D  
4-5860 Banner M R  
4-5861 Harris J W  
4-5862 Moore Robt  
4-5863 Walters Myrtle H
- 4-5864 Parker J G  
4-5865 Hall Geo  
4-5866 Burns D C  
4-5867 Isley J R  
4-5867 Mendenhall Edw  
4-5868 Clapp Coy  
4-5869 Straughan C M  
4-5871 Higgins Odell  
4-5872 Adams T F  
4-5873 Ennis J N  
4-5874 Searcy Geo  
4-5878 Buchanan H C  
4-5879 Cooper S N  
4-5880 Jones J L  
4-5881 Hart R M  
4-5882 Morgan J S  
4-5882 Formal Wear Shop  
4-5883 Webster Mae  
4-5884 Mullen T W  
4-5885 Norris J P  
4-5886 Rollins C C  
4-5889 Roof O B  
4-5891 Trogdon Mach Wks  
4-5893 Warton W M  
4-5894 Karr L H  
4-5894 Phillips Randolph  
4-5895 Holmes W T  
4-5898 Kinney R C  
4-5892 Regent China & Sup  
4-5904 Wommack J R  
4-5906 Bradshaw E O  
4-5907 Webson J W  
4-5913 Holley C L  
4-5915 Harris Harvell  
4-5916 Abrams E P  
4-5917 Nipper Jack  
4-5918 Waugh Rosa Mrs  
4-5919 Mitchell Edna Mrs  
4-5920 Shepherd C R  
4-5921 Paschal C D  
4-5922 Powell A W  
4-5923 Scher Harold  
4-5925 Slate L B  
4-5926 Teasley D L  
4-5928 Higgins R D  
4-5929 Goodwin James  
4-5930 Pitts W O  
4-5936 Davis R E  
4-5937 Willard R B  
4-5937 Scridver J R  
4-5941 Deese O W  
4-5942 Vaughn W E  
4-5944 Porter  
4-5949 Ridenhour N G  
4-5950 Murdock Curtis  
4-5952 Noah H L  
4-5953 Palt H K  
4-5954 Wallace C J  
4-5955 Spence J T  
4-5956 Allen Seward  
4-5957 Cook W G  
4-5959 Seabolt D H  
4-5961 Murray L G  
4-5962 Fox K R  
4-5963 Baker R H  
4-5966 Turner J W  
4-5968 Holt Eug  
4-5970 Smith Edw  
4-5972 Dunning Wm  
4-5973 Thompson P M  
4-5975 Martin Howard  
4-5976 Fauls D J  
4-5977 Gray J K  
4-5978 Eubanks M L  
4-5980 Warren J C  
4-5981 King J S  
4-5982 Robbins G L  
4-5985 Collier G W  
4-5986 Causey G M  
4-5987 Riser C W  
4-5988 Scruggs G M  
4-5989 Paschal Landis  
4-5991 Andrews C R  
4-5992 Clark B W  
4-5993 Troutman J A  
4-5994 Wiggs Florence  
4-5995 Benton E S  
4-5997 Obston O B  
4-5998 Wooley F A  
4-6000 Swaney W J  
4-6003 Butterworth C L  
4-6004 Thomason J H  
4-6005 Carroll Andrew  
4-6007 Minton C W  
4-6008 Hammond Fred  
4-6009 Mitchell T A  
4-6011 Talton E W  
4-6012 Kemp E L Mrs  
4-6013 Asbury F L  
4-6015 Morris S H Mrs  
4-6018 McLawhorn H R  
4-6019 Myers J W  
4-6020 Paterson C E  
4-6022 Shirlen J A  
4-6025 Summers Carlton  
4-6028 Daniel W G  
4-6030 Barrier H A  
4-6031 Glynn J P  
4-6032 Peterson E W  
4-6034 YMCA

4-6035 Harris C M	4-6214 Saunders M C	4-6448 Leeper T C	4-6615 Page S D Mrs
4-6036 Roberts C K	4-6225 Phillips A R	4-6449 McCollum Wm	4-6616 Moser W H
4-6037 Guilford Tractor & Imple	4-6226 Ray J V	4-6450 White Edith Mrs	4-6618 Giles D H
4-6038 Andrews R L	4-6227 Piedmont Refgr	4-6451 Woods S J	4-6619 Burnett W M
4-6039 Ward L P Mrs	4-6228 Bowman Josephine	4-6452 Nisbet T B	4-6621 Byron Jessie
4-6040 Goodwin Edw	4-6229 Burwell Olivia B	4-6454 Shoffner Bernice	4-6621 Stutts C R
4-6041 Whitfield Sam	4-6232 Gray L H	4-6457 Potts Claude	4-6622 Burns Used Cars
4-6043 Gant David	4-6237 Kellam B D	4-6458 Gillespie J M	4-6622 Guard B A
4-6045 Vernon D C	4-6239 Moragne J C	4-6461 Brown R B	4-6625 Ham J C
4-6047 Brown E C	4-6240 McIntyre J F jr	4-6463 Phillips Allie Mrs	4-6626 Ritchie L E
4-6048 Ayers E P	4-6241 Braxton N C Mrs	4-6464 Davis I S	4-6627 Butler Alf
4-6050 Thomas J H	4-6243 Welch A M	4-6465 Boilejack J W	4-6628 Stapleton Sherman
4-6054 Potts John	4-6244 Weedon M C Mrs	4-6467 Shoaf O G Mrs	4-6630 Gates R M
4-6056 Boyd Sumpter	4-6245 Bailey Socrates	4-6469 Griffin R W	4-6632 Mitchell R V
4-6059 Phillips W A	4-6246 Landis J L	4-6470 Carter Howard	4-6634 Bennett W W
4-6061 Beck J E	4-6248 Hieb C H	4-6471 Rogers W T	4-6636 Brooks Sch
4-6062 Amprazis Geo	4-6249 Jennings M O	4-6472 Wood C M	4-6638 Collins N A
4-6063 Finlayson W B	4-6250 McIver Herbert	4-6475 Miller H E	4-6639 Walker A C
4-6066 Southerland S C	4-6253 Hager C E	4-6476 Rierson B T	4-6640 Gwynn N B
4-6067 Superlor Constn	4-6254 Smith K J	4-6478 Foust Bernice	4-6643 Kellar J W
4-6069 Beckemeyer H J	4-6256 Combs E B	4-6480 Rumley B H	4-6647 Eakes M L
4-6073 Hunter M R	4-6257 Black Obediah	4-6482 Davison F A	4-6648 East W J
4-6074 Heath W L	4-6259 Dawson J P	4-6483 Hobbs J W	4-6650 Stephens J C
4-6075 Heritage T P	4-6262 Peoples B A	4-6484 Outlaw J A	4-6651 Hill J A
4-6076 Miller W H	4-6264 Self J B	4-6485 Brown Cletus	4-6652 Hughes J W
4-6078 Dixon F T	4-6265 Coble W H	4-6486 Holliday R S	4-6654 Podt John
4-6080 Martin A Y Mrs	4-6266 Jones H L	4-6487 Smith S C	4-6655 McIntire A H
4-6082 Alred Dorothy	4-6268 Peele J F	4-6488 Emmo Ins	4-6659 Williams Wm
4-6083 Cox D H	4-6270 Poole Bernard	4-6491 Keller Harry	4-6660 Williamson Clarence
4-6085 Cobb M H	4-6272 Harrington J D	4-6493 Shearer H A	4-6661 Fewell Thos
4-6086 Clark J J	4-6275 Jones R C	4-6494 Edwards H P	4-6663 Goodwin Ruling
4-6087 Eargle Jessie Mrs	4-6276 Privette J L	4-6495 Hankins H G	4-6663 Graves Lillie Mrs
4-6089 Sanford G E	4-6277 Purvis Eva Mrs	4-6500 Maynard T C	4-6665 McCormick E D Mrs
4-6090 Webster A D	4-6278 Sewell D W	4-6501 King P A	4-6667 Brooks R G
4-6092 Maness Douglass	4-6280 Coble Linda	4-6502 Cockman C L	4-6668 Schofield J E
4-6093 Edmonds W E	4-6281 Burgess B H	4-6504 Carpenter J M	4-6669 Glenn R L
4-6095 Brown Lawrence	4-6282 Wilson C B	4-6505 Kivett D G	4-6671 Williams M L
4-6098 Williams L H	4-6283 Bade W H	4-6507 Hutchins L L	4-6672 Malone P S
4-6100 Quate John	4-6285 Holmes R S Mrs	4-6508 Campbell J S	4-6673 Hatfield J C
4-6101 Anderson W J	4-6286 Upchurch C K	4-6509 Bandy W B	4-6674 Lowe J A
4-6105 Merriman Josephine Mrs	4-6287 Ward J H	4-6512 Jones E O	4-6675 Blake J B
4-6107 Duchnowsky Steve	4-6291 Jacobs Eliz Mrs	4-6514 Hinton J N	4-6676 Huffman J B
4-6117 Sayland M A Mrs	4-6295 Komar Wanda Mrs	4-6516 Foggie Irene Mrs	4-6677 Johnson R G Mrs
4-6118 Carter A E	4-6296 Quick E M	4-6504 Carpenter J M	4-6679 Dillard L P Mrs
4-6119 Rowe E F	4-6300 Camack Mack	4-6505 Kivett D G	4-6680 Royal Manly
4-6120 Godwin J M	4-6301 N Y Life Ins	4-6507 Hutchins L L	4-6683 Craig John
4-6121 Nelson Wm	4-6308 Forest Mtr	4-6508 Campbell J S	4-6685 Pattishall Jack
4-6122 Coleman V T	4-6331 Caro Hatcheries	4-6509 Bandy W B	4-6687 Kline R W
4-6123 Humphrey W D	4-6334 Strickland H G	4-6512 Jones E O	4-6692 Fisher R E
4-6124 Hendricks Z A	4-6335 Strickland H G	4-6514 Hinton J N	4-6693 Pugh E N Mrs
4-6128 McClatt Anthanet	4-6336 Kay Jwlyr	4-6516 Foggie Irene Mrs	4-6696 Myers O L
4-6129 Seay G A	4-6336 Penn-Garber	4-6517 Harris H G	4-6697 Davis C E
4-6131 Edwards Zannie	4-6339 Burton P H	4-6520 Dawson Fred	4-6700 Key H R
4-6132 Stover Lucille Mrs	4-6340 Fleetwood Coffee	4-6522 Pappas A G	4-6702 Hicks I W
4-6134 Bell R D	4-6341 Kinney-Coates Ofc Sup	4-6523 Carter Lillah	4-6703 McFarland D R
4-6136 Alexander S A	4-6343 Baldwin-Garrett	4-6525 Marley H B	4-6704 Bradford Chas
4-6137 Spencer G T	4-6346 Holliday F R & Co	4-6526 Smith D W	4-6706 Harwell Aaron
4-6139 Murray R L	4-6349 Fleetwood Coffee	4-6527 Richbourg W L	4-6707 Wrenn J B
4-6140 Stevenson D E	4-6355 Springfield M F	4-6528 Winchester C M	4-6710 Johnson F S
4-6142 Boswell Erma	4-6356 Piedmont Natural Gas	4-6530 Starr C W	4-6711 Ames C J
4-6143 Montgomery J A	4-6358 Fed Home Loan Bk	4-6532 Fore R T	4-6712 Huter D C
4-6144 Harvey J S	4-6363 Hayes Clyde	4-6533 Nicholson M C	4-6713 Franklin W W
4-6145 Fulp Molly Mrs	4-6364 Jeffreys Eng & Equip	4-6534 Alberty J R	4-6714 Morehead W D
4-6147 Earles Doran	4-6366 Penn-Garber	4-6540 Blake J O	4-6716 Carpenter C R
4-6152 York O F	4-6374 Comer P B Co	4-6540 Lewey B L	4-6717 Jones L R
4-6158 Hawn P C	4-6375 Comer P B Co	4-6541 Law Wm	4-6719 Andrews M J
4-6159 Scruggs C C	4-6376 Remington Rand	4-6543 Hodgins J D	4-6720 Carter R H Mrs
4-6161 Crabtree Etta Mrs	4-6381 Pennisi & Lowdermilk	4-6544 Thigpen C V	4-6721 Ameck C E
4-6162 Cox Vera	4-6386 Rockwell P E	4-6545 Romeis R M	4-6723 Snyder J O
4-6163 Proctor C R	4-6387 Brown-Hamel	4-6546 Stenhouse G D	4-6724 Poore J E
4-6164 Rusk G J	4-6391 Cashwell's	4-6546 Schwarzwaelder C A	4-6725 Best W B
4-6167 Legg Douglas	4-6393 Beavers W O	4-6547 McDaniel W L	4-6725 Morehead Mamie Mrs
4-6168 Kelly Hillard	4-6393 LeGrand R H	4-6548 McCann J H	4-6727 Marks E S
4-6170 Tilley J E	4-6396 Ross F H & Co	4-6550 Cole L A	4-6731 Roary Virginia Mrs
4-6171 Woods James	4-6401 Bratcher James	4-6552 Smith Colene Mrs	4-6732 Cherry Yarnan
4-6174 Coffey P P	4-6403 Younce G A	4-6553 Tuttle E R	4-6733 Richardson G W
4-6176 Setzer S F	4-6407 Kennedy W E	4-6556 Connelly C B	4-6736 Dunn Milton
4-6178 McEachern Wright	4-6408 Shaw R F	4-6559 Sigmam J W	4-6737 Suratt John
4-6179 Montgomery Carlee	4-6410 McClure Carlisle	4-6562 Weisler Wm L	4-6738 Barlow R M
4-6180 Crenshaw J C	4-6413 Bean R A	4-6563 Lowdermilk W L	4-6739 Hartgrove Leroy
4-6182 Hobaugh E F	4-6414 Loftis B W Mrs	4-6563 Parham L T	4-6740 McMahon W H
4-6183 Brookbank T H	4-6415 Brandon L A	4-6568 Craig Joseph	4-6743 Ella's Beauty
4-6186 Simmons & Whitesell	4-6416 Turner Lucille	4-6569 Chase E S Mrs	4-6744 Weatherman H L
4-6187 OK Used Cars	4-6418 Turner Lucille	4-6571 Hicks J B	4-6744 Thomas E W
4-6188 Miller Elmer	4-6419 Everhart D F	4-6572 Brown C W	4-6746 Bennett B M
4-6188 Caines Lonnie	4-6420 Daniels G M	4-6575 Atwood R H	4-6747 Turner H L
4-6189 Woods R F	4-6421 Smith C W	4-6577 Zesto Ice Cream	4-6748 Rutherford S J
4-6190 Jennings Charlotte Mrs	4-6422 Moore A J Mrs	4-6578 Huffines R M	4-6749 Smith Harrison
4-6191 Johnson W M	4-6425 Winstead R A	4-6579 Saunders E L	4-6750 Smith L M & Son
4-6192 Cheek Jasper	4-6427 Hemphill F L	4-6580 Murphy F W	4-6751 Bozeman L R
4-6193 Workman H H	4-6428 Bailey R N	4-6581 Taylor H C	4-6752 Ledford Beauty
4-6196 Ridenhour P L	4-6429 Mundy James	4-6582 Pickard's Used Cars	4-6753 Perry W M
4-6198 Pierman A L	4-6430 Perkins Primrose	4-6585 Glenn J W	4-6754 Package & Food
4-6200 Yountz V R	4-6431 Caro Steel & Iron	4-6588 Cook C H	4-6755 Royal W E
4-6202 Dodd L K	4-6431 Garner J F	4-6589 Brown Virginia	4-6756 Huifman Olga Mrs
4-6203 Snroles D C	4-6432 Sharp W W	4-6590 Lesh G R	4-6758 Moorefield W D
4-6205 Widemon Geo	4-6434 Lamb E A	4-6591 Harris P N	4-6759 Troxler H H
4-6206 Henson C C	4-6435 Helms C A	4-6594 Foushee P A	4-6761 Mann D E
4-6207 Long J R	4-6437 Footman Augusta	4-6595 Williams E H	4-6763 Huches Frank
4-6208 Lowdermilk J I	4-6440 McAnty Robt	4-6597 Stratmeyer Clara G	4-6764 Shields A A Mrs
4-6210 Teague W G	4-6441 Simmons J A	4-6600 Dawkins F D	4-6765 Litchy Joseph
4-6212 Ryerson J J	4-6442 Dove Mary Mrs	4-6601 McIntosh Andrew	4-6767 Koenig W E
4-6213 Garner J B	4-6443 Cox R C	4-6605 Bolton R C	4-6770 Gearling P J
4-6216 Jackson J B	4-6443 Sawyer Theo	4-6607 Hargraves F R	4-6772 Farrar W M
4-6216 Harris Jessie Mrs	4-6444 Williams E N	4-6608 Ritchie Owen	4-6778 Sharp J C
4-6217 Collins J L	4-6446 Goins K I	4-6610 O'Connor Dorothy	4-6781 Jones C B
4-6218 Donnell W E	4-6447 Montgomery Violet Mrs	4-6612 Moose H M	4-6782 Boylan M E
4-6219 Robbins W C		4-6613 Tatum W M	4-6785 Huifman Edith
		4-6614 Hensley's Self Serv	4-6786 Capns T E
			4-6788 Black R W

- 4-6789 Laughlin A E  
4-6790 Snavely H J  
4-6791 Parker J P  
4-6792 Bigelow J A  
4-6793 King K McL Mrs  
4-6794 Jenkins E M  
4-6795 Chandler J W  
4-6800 Holland R O  
4-6801 Lederman Turner  
4-6802 Brown John  
4-6804 Linder J L  
4-6805 Stovall H H  
4-6807 Rogers H O  
4-6808 Scott H L  
4-6816 Young W A  
4-6817 Brown R A  
4-6818 Moose C H Mrs  
4-6819 Barber B G  
4-6821 Crouse J F  
4-6823 Rich E A  
4-6824 Feaster D L  
4-6825 Maxwell J M  
4-6827 Pennay Tex  
4-6830 Robinson H K  
4-6831 Woodward W P  
4-6832 Towle T S  
4-6835 Means Janie  
4-6838 Russell J B  
4-6841 Johnson V B  
4-6842 Yaskiewicz B J  
4-6843 Jackson Loan Serv  
4-6846 Schlosser J V  
4-6849 Case S J  
4-6850 Stedman Marion  
4-6851 Brower Clayton  
4-6853 Coley P K  
4-6854 Wilson H C  
4-6855 Greene M L Mrs  
4-6856 Ware Brown Mrs  
4-6857 Winnix Elec  
4-6858 Shaver M C  
4-6859 Purcell W H  
4-6863 Fletcher K H  
4-6864 Scott W H  
4-6865 Welker V C  
4-6866 Taylor W E  
4-6868 Scoggins F F  
4-6870 Poplin Opal  
4-6877 Simpson Amos  
4-6878 Heath C W  
4-6880 Griffin M L  
4-6881 McFarland V L  
4-6882 Gorski S A  
4-6884 Bray H B  
4-6885 Ogburn Eliz  
4-6894 Hodge J A  
4-6894 Phipps Wade  
4-6900 Dickinson Roger  
4-6902 Anderson L W  
4-6904 Clayton Wayne  
4-6905 Lynch C B Mrs  
4-6907 Cooper R L Mrs  
4-6908 Long J H  
4-6909 Means Clement  
4-6910 Smouse L A  
4-6912 Cook J L  
4-6914 Motley Edna  
4-6915 Turton Patsy  
4-6916 Seventh Day Ad-  
ventist Sch  
4-6917 Funderburk D F Mrs  
4-6918 Ratliffe G T  
4-6919 Fitch Lois  
4-6923 Nance H C  
4-6924 Rust H A  
4-6925 Wilson R B  
4-6926 Bowman Mattie  
4-6927 Bilbro's Texaco Serv  
4-6928 Stout H H  
4-6929 Sanders R A  
4-6929 Watson Lucille  
4-6930 Curtis F J  
4-6932 Hunter R T  
4-6933 Meen S H  
4-6935 Blankstein Edw  
4-6939 Cable K J  
4-6940 Myers Bruce  
4-6941 Purvis W E  
4-6943 Gallins Paul  
4-6944 Sapp E J  
4-6945 Martin C Q  
4-6946 Grove R F  
4-6948 Stanley G W  
4-6949 Altwater A H  
4-6949 Jones J W  
4-6951 Dowd C A  
4-6952 Price T E  
4-6954 Whiteside Alex  
4-6955 Shropshire C F  
4-6958 McCollum R W Co  
4-6960 Baldwin T E  
4-6961 Hardy Monroe  
4-6962 Smith M A Mrs  
4-6963 Lethco G H  
4-6966 Bradshaw L P  
4-6967 Knight J R  
4-6969 Harvell C E  
4-6970 White J A  
4-6971 Horn D S  
4-6972 Ore Myrtle Mrs  
4-6973 Quate H C  
4-6974 Brady W C  
4-6975 Swafford J C  
4-6978 Satterfield E G  
4-6979 Usher C F Rev  
4-6980 Holston R W  
4-6981 Geraghty T E  
4-6982 Caddy R E  
4-6983 Gibson Grace  
4-6987 Moody W J  
4-6989 Leonard H C  
4-6990 Taylor V J  
4-6993 Miller Della  
4-6994 Chrisman J E  
4-6995 Robbitt D T  
4-6996 White Oak Drug  
4-6997 York E D  
4-6998 Pope Edw  
4-7000 Core S B  
4-7002 Tennant R T  
4-7003 Majors C T  
4-7004 Key Virdie Mrs  
4-7005 Hammond C M  
4-7006 Spainhour C D  
4-7008 Self N F  
4-7010 Brande E R  
4-7011 Withers J P  
4-7012 Ficken G H  
4-7015 Israel Pearl Mrs  
4-7016 Stovall H H  
4-7017 Moore Moses  
4-7018 Lambeth Constn  
4-7020 Rayle M H  
4-7022 Smith R E  
4-7023 Graham Adv Agcy  
4-7024 Craig C E  
4-7026 Howell Jane S  
4-7029 Murrell Milton  
4-7033 Shady D N  
4-7035 Markee L J  
4-7036 Walters E R  
4-7038 Earnhardt C J  
4-7039 Blomquist H E  
4-7040 McDowell R L  
4-7041 Southern R C  
4-7044 Bullock J G  
4-7045 Henderson James  
4-7052 McCoy Odell  
4-7053 Swanye J B  
4-7054 Burton Lucille  
4-7055 North State Pyro-  
phyllite  
4-7056 Lindley H E  
4-7057 McDuffie J R  
4-7060 Heath E V  
4-7061 Pugh J P  
4-7062 Hicks H A  
4-7063 Parks A A  
4-7064 Banner J C  
4-7065 Fisher Wm  
4-7066 Wooden D D Mrs  
4-7067 Stradford's  
4-7067 Wooten L W  
4-7068 Roediger C L  
4-7069 Hinson E B  
4-7073 Wood R D  
4-7074 Western Auto Store  
4-7075 Whitley M C  
4-7076 Love J R  
4-7077 Pickard G C Mrs  
4-7082 Graham E K  
4-7083 Grant Mingo  
4-7087 Twin Oaks Restr  
4-7088 Jones W R  
4-7089 Ayers A G  
4-7090 Cranford J F  
4-7097 Reeves W H  
4-7101 Hertz Drive-Ur-Self  
4-7102 Parrish J J  
4-7103 Knott G M  
4-7104 Glenn W F  
4-7108 Doll H A  
4-7109 Duncan T F  
4-7113 Wright's Curtin &  
Drapery  
4-7114 Shaw S D  
4-7116 Loye Evelyn I  
4-7119 Hastings Ruth  
4-7120 Sanders Eliz Mrs  
4-7122 White Eva  
4-7123 Allen A B Mrs  
4-7127 Ingram F A  
4-7128 Raines N P  
4-7129 Frazier H L  
4-7131 Bomar T C  
4-7132 Sumner J F  
4-7134 Cameron CA  
4-7138 Modern Laundromat  
4-7139 Tucker C I  
4-7140 Hardy M K Mrs  
4-7141 Pierce J L  
4-7143 Wray W H  
4-7144 Letterman R V  
4-7145 Love E R  
4-7148 Perdue Wm  
4-7149 Harrell H D  
4-7150 Woodfin E L  
4-7151 Bennett O L  
4-7153 Forrester L J  
4-7161 Roberson R O  
4-7162 Snyder Rober  
4-7167 Payne F H  
4-7168 Taylor Essie M  
4-7171 Sims J E  
4-7172 Whitford J M  
4-7173 Eaton T D  
4-7175 Wooten Carolyn  
4-7176 Robertson John  
4-7178 Freyer L E  
4-7180 Matland R S  
4-7181 Smith J P  
4-7183 O'Brien C A  
4-7185 Beard L P Mrs  
4-7186 Rayle H L  
4-7187 Bolden Fetzer  
4-7189 Moore J M  
4-7191 Pawick Delores  
4-7191 Townsend H E  
4-7192 McLeone M C Mrs  
4-7195 Lawrence C F  
4-7197 Bowen L C  
4-7198 Cunningham Louise  
4-7200 Holder Jack  
4-7201 Senn R M  
4-7203 Industrial Truck Sls &  
Serv  
4-7204 Barker V E  
4-7205 Arnold C E  
4-7207 Smith I H Co  
4-7208 Covington W C  
4-7209 Kasey A F  
4-7210 Sneedens Z A Sons  
4-7212 Thomas C F  
4-7214 Cofer C A  
4-7215 Borden Addie  
4-7218 Maynard J R  
4-7220 Walden J B  
4-7222 Carlisle J P Co  
4-7224 Morgan Sallie Mrs  
4-7225 Barton C D  
4-7226 Smith Lane  
4-7228 Love R P Mrs  
4-7229 Barham E C  
4-7234 Wyatt K V  
4-7235 Childress V D  
4-7238 Minor C W  
4-7239 Snyder P O  
4-7240 Brewer Roberta Mrs  
4-7241 Stang David  
4-7244 Loney C W  
4-7246 Cromartie R S  
4-7247 Medley F K  
4-7248 Easo Serv  
4-7253 Davis G H  
4-7256 Beaver Carl  
4-7257 Daver L E  
4-7258 Waddell J E  
4-7261 Spic & Span Soda  
4-7262 Searle Clinton  
4-7264 Eichelberger R W  
4-7265 Campbell N J  
4-7266 Smith Walter  
4-7270 McPeak L H  
4-7274 Durrwachter E A  
4-7276 Dickerson Joseph  
4-7280 Sprull Henry  
4-7281 Bishop J M  
4-7282 Sineath J V  
4-7284 Stowe D C  
4-7286 Gilmore W E  
4-7288 Grundman A L  
4-7292 Lash R J  
4-7295 Lipscomb J W  
4-7296 Johnson W R  
4-7300 Smlth C T  
4-7303 Mciver L M  
4-7304 Watkins H T  
4-7305 Kirkman Geneva  
4-7310 Marshall James  
4-7312 Quackenbush Helen  
4-7317 Lowe E D  
4-7318 Lockamy R J  
4-7320 Edwards T D  
4-7324 Hodges M C  
4-7325 Wells Hendricks  
4-7326 Roberson Evelyn  
4-7328 Maxwell S M  
4-7329 Kellam Archle  
4-7330 Morse R C  
4-7331 Dixon A E  
4-7332 Tri-State Constn  
4-7333 Wright C C  
4-7334 Harrison Bernice Mrs  
4-7335 Moore A E  
4-7336 Maynard J E  
4-7336 City Auto Sls  
4-7338 Carter G W  
4-7339 Lowe D R  
4-7340 Wilson Earl  
4-7342 Bryant D L  
4-7343 London Seth  
4-7344 Chatlin M J  
4-7346 Taylor Elwa  
4-7348 Lawrence C H  
4-7349 Horton James  
4-7351 Wooten J H  
4-7353 Costello R L  
4-7354 Tomlinson Co  
4-7355 Walton L B  
4-7357 Hipps R H  
4-7358 Hedgepeth James  
4-7363 Coe Millard  
4-7364 James Leroy  
4-7365 Causey F S  
4-7367 Apple M A  
4-7368 Thacker Joseph  
4-7369 Kuykendall E D  
4-7371 Payne P F  
4-7372 Cox L A  
4-7375 Welch J T  
4-7377 Bennett L H  
4-7378 Phipps Wm  
4-7382 Meader E M  
4-7383 Lovette G H  
4-7386 Teague G J  
4-7389 Brady W S  
4-7390 Holyfield E P  
4-7391 Lambeth Georgiana  
4-7393 Adams Eugenia Mrs  
4-7395 Jones R J  
4-7396 Squires W A  
4-7397 Roberts R R  
4-7398 Peace T C  
4-7400 Gundlach H L  
4-7401 Howell W C  
4-7402 Gilchrist H A  
4-7405 Johnson Ruth Mrs  
4-7407 Carter W F  
4-7408 Simmons W J  
4-7410 Patterson H P  
4-7413 Kota C S  
4-7417 McTier Frank  
4-7418 Sales T F  
4-7420 Middleton A W  
4-7422 Sutherland W A  
4-7425 Caviness A A  
4-7427 Blackwell R L  
4-7430 Wilson Christine  
4-7431 Mahoney James  
4-7432 Gardner J L  
4-7434 Peterson J C  
4-7436 Hitchcock W C  
4-7437 Parrish L W  
4-7439 New England Mut  
4-7440 McKinney Wm  
4-7441 Hoffman Norman  
4-7442 Ireland J C  
4-7443 McLeod G G Mrs  
4-7444 Robinson R T  
4-7447 Turner Rossa Mrs  
4-7448 Birmley R E  
4-7449 Hawks Fred  
4-7451 Dick D P  
4-7452 Wright H O  
4-7455 Adcock J O  
4-7460 Newton C J  
4-7461 Brown A C  
4-7462 Davis O T  
4-7463 Winston C P  
4-7464 Cooper E J  
4-7465 Mayberry L V Mrs  
4-7466 Baker J W  
4-7467 Jarrell O F  
4-7468 Upchurch Cecil  
4-7469 Yow J T  
4-7470 Martin Ransom  
4-7472 Kirk R F  
4-7474 Westbrook J A  
4-7477 Oakley W G  
4-7478 Moore Willie  
4-7481 Goods Oscar  
4-7482 Freeman R C  
4-7484 Burrus L J  
4-7485 Bell Shoe Store  
4-7487 Henricksen O T  
4-7488 Reese E J  
4-7489 Walker A G  
4-7491 Brown J W  
4-7492 Howell E C  
4-7497 Talton G B  
4-7498 Silverstein Lou  
4-7501 Saunders G T  
4-7503 Nagel E L  
4-7506 Brady C E  
4-7507 Smith F L  
4-7508 Prevetie Mansfield  
4-7509 Hayes Gertrude  
4-7510 Wiley Slade  
4-7511 Kiger W P  
4-7512 Edenfield James  
4-7513 Rollins & Baskin  
4-7515 Thacker J B  
4-7517 Hart H D  
4-7516 Underwood G H  
4-7518 Black E C  
4-7519 Roberts J O  
4-7520 Eaton F P  
4-7521 Dunlap F P  
4-7525 Donathan W L  
4-7526 Hayes E E  
4-7527 Roebuck B H  
4-7529 McAdoo Mary Mrs  
4-7531 Taylor Mary L  
4-7532 Saffright H F  
4-7533 Tallaferra P W Mrs  
4-7535 Murphy T R  
4-7536 Grain Dealers Mut  
4-7538 Bolton K C  
4-7539 Dick Emma Mrs  
4-7540 Batkins C L  
4-7542 Saunders C E

- 4-7543 Priddy C P Mrs  
4-7544 Gallimore O G  
4-7545 Smith T H  
4-7546 Presby Ch of Cove-  
nant  
4-7547 Burnside Paul  
4-7547 Mitchell Elsie Mrs  
4-7550 King R C  
4-7551 Newman R W  
4-7552 Smith G W  
4-7554 Wheeler L A Mrs  
4-7555 Morrow Harold  
4-7556 Bailey Curtis  
4-7557 Saunders Thos  
4-7558 Baker Maude  
4-7559 Phillips T J  
4-7560 Barber W T  
4-7561 Gardner J O  
4-7564 Welch A W  
4-7565 Richardson Helen  
Mrs  
4-7567 Grant M H  
4-7568 Edwards R V  
4-7570 Morris E P  
4-7571 Layton Etta Mrs  
4-7573 Freeman E H  
4-7574 Tatum Mabel Mrs  
4-7577 Lamb J V  
4-7578 Sharpe Pauline  
4-7579 Lamb Burton  
4-7583 Crutchfield Cath Mrs  
4-7584 Glenwood Serv Sta  
4-7587 Carchetti S L  
4-7588 Sanders N W  
4-7589 Estes Wm  
4-7590 McGarry G J  
4-7591 Pace W A  
4-7592 Lane J W  
4-7593 Troxler A H  
4-7596 Castleberry J D  
4-7598 Neal W T  
4-7774 Waddell Charlotte  
4-7801 Cole R E  
4-7802 Ward K F  
4-7803 Barbour Floyd  
4-7804 Ballard Ethel C  
4-7804 Freeman B S Mrs  
4-7805 Jeter Mary Mrs  
4-7806 Cockman H E  
4-7807 Boyce M T  
4-7808 English R M  
4-7809 Varner H S Mrs  
4-7810 McClurg W E  
4-7813 Henkle P J  
4-7814 Yates C E  
4-7815 Harris J B  
4-7817 Welker S F  
4-7818 Hunter Fredk  
4-7822 Kilpatrick R F  
4-7825 Sziget E A  
4-7827 Ashworth W H  
4-7828 Stanford B A  
4-7829 Hutson E W  
4-7830 McManus E T  
4-7831 Balkey Wm  
4-7832 Truitt John  
4-7833 Smith J H  
4-7834 Martin F R  
4-7836 Keller J E  
4-7837 Shaffer G G  
4-7838 Freeman Wilbert  
4-7839 Miller Haywood  
4-7840 Brafford J B  
4-7841 Leonard T V  
4-7847 McFarland G C  
4-7848 Grantham K E  
4-7849 Hammer O B  
4-7851 Kimber Garfield  
4-7855 Russell S A  
4-7856 Stogner C H  
4-7858 Faircloth W H  
4-7860 Crutchfield Marvin  
4-7861 Moore D T  
4-7862 Taylor J A  
4-7864 Carter Theo  
4-7865 Judson D L  
4-7867 Turner H G  
4-7868 Farmer A C  
4-7869 Shropshire R B  
4-7870 Crawley Henry  
4-7871 Town & Country Serv  
4-7872 Whitlow J D  
4-7873 Perdue J L  
4-7875 Lilly N M  
4-7877 Chambers W L  
4-7879 Cockman P M  
4-7880 Turner G R  
4-7882 Atwood E C  
4-7883 Martin D A  
4-7884 Felicia L A  
4-7885 Deaton B W  
4-7886 Scales James  
4-7887 Montgomery M V Mrs  
4-7888 Webb Clifford  
4-7889 Guy Leroy  
4-7890 Clayton M B  
4-7891 Jones Radio & Record  
4-7893 Bryson T H  
4-7894 Linville Kathleen  
4-7896 Auto Trim Shop  
4-7896 Anthony M M Mrs  
4-7897 Keating B T  
4-7898 Calvary Meth Ch  
4-7902 Avery Arnette  
4-7905 Cole W M  
4-7906 McCurdy J R  
4-7907 Lane Furn  
4-7908 Arrington F C  
4-7910 Hayden F T  
4-7912 LeBrun Sydney  
4-7911 Barbee David  
4-7913 Glover C W  
4-7914 Cooper P S  
4-7915 Robinette H F  
4-7918 Kimber P F  
4-7919 Ludwick W R  
4-7923 Mitchell R M  
4-7926 Crouch W M  
4-7927 Register M K Mrs  
4-7928 Kivette W L Mrs  
4-7930 Money H C  
4-7930 Tippett J R  
4-7931 Daktor Paul  
4-7933 Glasgow W L  
4-7934 Preyer & Bynum  
4-7935 Brantley J T  
4-7938 Ralford Ernestine  
4-7939 Taylor A J  
4-7940 Flinn J C  
4-7940 Howell J B  
4-7941 Martin K D  
4-7943 Ellis W A  
4-7944 Perry O W  
4-7945 Maynard J L  
4-7947 Sharpe R P  
4-7948 Layman J A  
4-7949 Hawks Virginia  
4-7950 Watkins S G  
4-7952 Seay R K  
4-7954 Crawford Earl  
4-7955 Swing G M  
4-7956 Newell Bruce  
4-7958 Vanstory L P  
4-7959 Miles Bernard  
4-7962 Curtis Dennis  
4-7964 Pierce W L  
4-7965 Garner H L  
4-7966 Murphy F E  
4-7967 Garner H L  
4-7971 Templeton D T  
4-7972 Carroll W J  
4-7975 Irving Pk Barber  
4-7976 Hennis Frt Lines  
4-7977 Kidd R R  
4-7980 Foley R J  
4-7985 Kirkman J C  
4-7986 Ellis L Z  
4-7988 Haith Saml  
4-7990 McIver Lester  
4-7991 Howland Martha  
4-7994 Free Edna  
4-7996 Whitaker W L  
4-7997 Scarlett Alleen  
4-7998 Hunter J G  
4-8001 Brown R J  
4-8002 Katsoudas G E  
4-8003 Underwood C B  
4-8012 Robertson's Food  
Stores  
4-8013 Herndon W P  
4-8014 Mltza J F  
4-8015 Mills Herbert  
4-8017 Rorer C S  
4-8018 Wilson R R  
4-8020 Deifell J J  
4-8021 Williams Fort  
4-8022 Sholar H W  
4-8023 Osborne Z T  
4-8025 Haynes D W  
4-8026 McLennan Martha  
Mrs  
4-8030 Hunter H A  
4-8035 Stewart Earl  
4-8036 Sparks B C  
4-8037 Moore T D  
4-8039 Apple J H  
4-8040 Fainsworth H J  
4-8041 Magic Shoe Serv  
4-8042 McGee C S Mrs  
4-8044 Lee St Smoke Shop  
4-8047 Prince Sarah Mrs  
4-8048 Wilkerson I O  
4-8050 Bratton T A  
4-8052 Richardson M L  
4-8054 Neal James  
4-8057 Crenshaw Jake  
4-8063 Freeman F B  
4-8065 White Nellie G  
4-8068 Griffith J W  
4-8069 Joseph J W  
4-8071 Roberson Beverly Mrs  
4-8073 Michael H K  
4-8074 Planck R W  
4-8079 Byrd J E  
4-8080 Dorsett G F Rev  
4-8081 Carolina Studios  
4-8083 Thompson Z F  
4-8084 Ham R E  
4-8085 Wilson F E  
4-8087 Ford R C  
4-8089 Gaebe R R  
4-8090 Clotheria  
4-8092 Gardner Distr  
4-8097 Davis R A  
4-8098 Thompson L O  
4-8502 Cook C C  
4-8504 Crosom J M  
4-8505 Czorsey Peter  
4-8507 Ellington Radio Serv  
4-8508 Auston Elbert  
4-8510 Moore C H  
4-8512 Casey J T  
4-8513 DeSanto R E  
4-8514 Comer Nannie Mrs  
4-8517 Rhudy W E  
4-8518 Pleasants J M  
4-8519 Grant Theo  
4-8519 Murray Epsie Mrs  
4-8520 Henson E T  
4-8521 Payne A G  
4-8522 Graham Pearl  
4-8523 Layton J W  
4-8524 Ayers J T  
4-8529 McRorie C B  
4-8530 Burton L L  
4-8532 Woolard H E  
4-8534 Cox Sherman  
4-8535 Graham H G  
4-8537 Robertson R C  
4-8538 Henley A R  
4-8539 Brown G B  
4-8540 Warren J A  
4-8542 Hlushaw Clark  
4-8544 Blatt S G  
4-8547 Beck R D  
4-8549 Freeman Marlin  
4-8550 Ingram Henry  
4-8555 Siler M J Mrs  
4-8556 English J F  
4-8559 Oakley Quinton  
4-8560 Wagoner W C  
4-8561 Davis J F  
4-8562 Greeson E M  
4-8565 Morgan R A  
4-8566 Sacrinty P G  
4-8567 Hartzog L J Mrs  
4-8569 Dean W S  
4-8570 Gabriel's Clo  
4-8571 Davis James  
4-8572 Manuel W B  
4-8573 Leonard C W  
4-8574 Brady T D  
4-8577 Meredith J S  
4-8580 Richmond Emma  
4-8581 Jarrell T R  
4-8582 Richardson F C  
4-8584 Scott J A  
4-8585 Canter H W  
4-8587 Ramsey L B  
4-8588 Boone R E  
4-8591 Meeks R M  
4-8592 Greenlee Edw  
4-8593 Allen L E  
4-8595 Holland J A  
4-8596 Myers H C  
4-8598 Solomon W T  
4-8600 Dyer A R  
4-8603 Davies A I  
4-8605 Dunlop D R  
4-8607 Tate Iola Mrs  
4-8608 Weaver Alice  
4-8609 Stephenson J C  
4-8611 Tesh C E  
4-8612 Walker W I  
4-8614 Solter Geo  
4-8615 Mashburn M M  
4-8617 Swaney C B  
4-8618 Masseros James  
4-8619 Fields E H  
4-8620 Toy J B  
4-8623 Nance A P Mrs  
4-8624 Gardiner J G  
4-8626 Grogan R G  
4-8627 State's Used Cars  
4-8629 Wright J O  
4-8630 Corley J T  
4-8632 Everhart B L  
4-8635 Kennedy Lizzie  
4-8636 Marsh James  
4-8637 Patterson M N  
4-8639 Lasater W F  
4-8640 Laughlin P C  
4-8641 Simpson R F  
4-8643 Long James  
4-8647 Rumble W J  
4-8648 Ward J E  
4-8653 Tyson C E  
4-8655 Cross S A  
4-8657 Carter Buford  
4-8660 Ray W S  
4-8661 Fredrick J L  
4-8662 Patterson V L  
4-8663 Parrish S B  
4-8665 Oldham A A  
4-8668 Quakenbush J V  
4-8669 Marks J H  
4-8670 Wilborn Roy  
4-8671 Cameron A R  
4-8672 Morrison E W  
4-8676 Stroupe E A  
4-8677 Ferris E H  
4-8678 Turner S E  
4-8679 White Martha Mrs  
4-8680 Pegrarn R B  
4-8681 Dralwinski Andre  
4-8682 Harrell R L  
4-8683 Zesto Ice Cream  
4-8684 Appleby Cecil  
4-8685 Newman R L  
4-8687 Kinney A G  
4-8688 Bean R F  
4-8689 Cobb Martha Mrs  
4-8691 Parris J D  
4-8693 Neal F L  
4-8694 Swain W E  
4-8695 Simpson M R Mrs  
4-8700 Roueche J L  
4-8701 Durham C L  
4-8702 Suzanne's Candy  
4-8704 Greeson R D  
4-8705 Socket Joseph  
4-8706 Crawford T M  
4-8708 Turrintine H W Mrs  
4-8709 Cloninger W C  
4-8710 Brown A W Mrs  
4-8711 Goldfrob L L  
4-8712 Tomlin W M  
4-8714 Hair E F  
4-8719 Hatch W A  
4-8722 Crews W A  
4-8724 Dawkins Wiley  
4-8725 Kenney S H Mrs  
4-8726 Garner Laura  
4-8729 Watkins E C  
4-8731 Beaver W E  
4-8733 Payne R A  
4-8736 Luckenhoff W H  
4-8737 Brown Gary  
4-8739 Fortune B F  
4-8740 Dunman T E  
4-8742 Rosenblatt A J  
4-8744 Mathery Roy  
4-8746 Latham J T  
4-8747 Haynes Annie  
4-8748 Clark H S  
4-8750 Smith R M  
4-8751 Berry W L  
4-8752 Rawlings R B  
4-8755 Kotter A H  
4-8756 Humphries A A  
4-8758 Vaeton Booker  
4-8762 Vaeth A R  
4-8767 Whiteheart J H  
4-8768 Edwards R J  
4-8769 McGinnis J W  
4-8673 Baynes J M  
4-8775 Worley Rose Mrs  
4-8776 Burke Sammy  
4-8777 Shamberger James  
4-8780 Lea J M  
4-8781 Haskins J P  
4-8783 God Prod  
4-8784 Garver E A  
4-8785 Carp's  
4-8787 Wright W H  
4-8788 Manull J S  
4-8790 McCullough James  
4-8791 Stotler J L  
4-8792 Greyson Geo  
4-8793 Parker Madge C  
4-8794 Ellis Lena M  
4-8795 Butler H E  
4-8796 Fox L G  
4-8797 Morris H A  
4-8798 Jones Sausage  
4-8810 Poston G H  
4-9101 Radio Grill  
4-9105 East End Soda  
4-9108 Valley Pk Gro  
4-9110 Austins Esso Serv Sta  
4-9113 Roupas T F  
4-9114 Gate City Smoke Shop  
4-9115 Cup & Saucer Restr  
4-9116 Barber's J C Esso  
Serv Sta  
4-9117 E Bros Atlantic Serv  
4-9124 Upton Billiard  
Parlor  
4-9128 Coble Bros  
4-9130 Thomas M G Mrs  
4-9136 Nicholson's Serv  
4-9142 Fairfield Texaco Serv  
4-9143 Silver Needle Grill  
4-9144 Shangri-La Restr  
4-9148 Atlantic Serv  
4-9152 Hudson Package  
4-9155 Hooks Esso Serv  
4-9158 Omohundro Esso Serv  
4-9162 Community Gulf Serv  
4-9163 Brown Mary  
4-9164 Half Moon Cafeteria  
4-9171 Hodges Gro  
4-9172 V & S Serv Sta  
4-9173 Grove St Cafe  
4-9175 Johnson Julia

4-9177 Oakwood Mkt	8-0756 Carter W E	29-2771 Fox N A	29-3696 Knight O N
4-9179 Palace Cafe	8-4990 Anthony J S	29-2803 Nau H H	29-3698 Harman W A
4-9183 Fairground Mkt	8-5813 Houston M M Mrs	29-2881 Guilford Esso Serv	29-3181 Sou Ry Exp Sys
4-9185 Beverly's Bar-B-Cue	22-2325 Harris H S	29-2911 Gay L Cafe & Serv	29-3570 Johnson H E
4-9185 Lee's Tourist Home	23-8398 Lemons M L		29-3686 Friendly Broom Wks
4-9186 Manhattan Inn	28-3467 Dickson J F	29-2911 Coffey E P Mrs	29-3713 Guilford Broom Wks
4-9187 City Gro	29-2021 Ijames W G & Bros	29-3071 Hudson T B	29-3713 Gibson O W
4-9187 Wells Self Serv		29-3076 Cobie W D	29-3714 Evans R L
4-9188 McKeiver Ollie Mrs	29-2022 Ijames W G	29-3151 Hollowell's Gro	29-3716 McClellan C R
4-9192 Lawndale Drive In	29-2073 Edgerton LeR H	29-3181 Ry Exp	29-3718 Winfield E F
4-9193 Eat Well Cafe	29-2321 Miller D A	29-3181 W U Tel	29-3723 Phillips W S
4-9193 Gboro Billiard	29-2926 Talbert S C	29-3211 Lomax F M	29-3726 Harding E R
4-9196 Triangle Atlantic Serv	29-2911 College Cln	29-3221 Guilford Cash Store	29-3727 Coble J D
4-9197 Gate City Truck Stop	29-2936 Ballinger C S	29-3232 Hamilton H S	29-3774 Truckers Term
4-9200 Jerry & Ted's	29-2931 Mackie C M	29-3262 Hill H L	29-3778 Piedmont Airlines
4-9205 Town Hse Grill	29-2982 Mackie C M	29-3291 Pleasants Appl	29-3778 Morgan G W
4-9220 Universal Radio & Telev Serv	29-2987 Marshburn Jossie Mrs	29-3336 Kemco Term	29-3781 Guilford College
4-9235 Ozment C A	29-2389 Morgan J J	29-3352 Shell Oil	29-3801 Guilford College
4-9248 Friendly Mkt & Gro	29-2401 Guilford College Library	29-3442 Haworth S L	29-3801 Guilford College
4-9250 Lindsey Shell Serv	29-2455 Sparrell Paul	29-3446 Younts Ethel	29-3871 Duke Mem Hall
4-9260 Campbell Edw	29-2451 Moore J F	29-3451 New Garden Friends Meet House	29-3871 Guilford College
4-9270 Smith's Sweet Shop	29-2503 Pearson J L	29-3461 Taibert's Dept Store	29-3863 Ralleggh L H
4-9280 Caudles Shell Sta	29-2513 Hackney Joseph	29-3492 Ferrell R F	29-5109 Capitol Airlines
4-9285 Donut Dinette	29-2515 Tedder C D	29-3501 Continental Broom	29-5016 Sou Oil Trans
4-9290 Summit Av Food	29-2516 Smith O H	29-3506 Blackwood H L	29-7544 Am Oil
5-1512 Sells W R	29-2517 Hackney H H	29-3508 Charles Place	33-0211 Bateman W T
5-4626 Wilson J H	29-2552 Berry W G	29-3513 Overcash E D	33-3903 Beal T L
5-6480 Jones W C	29-2553 Ward R J	29-3523 Dance W G	41-4789 Ross Isabella M
5-6788 Schiffman Morris	29-2556 Bondurant J B	29-3555 Wakefield Gar	41-5352 Wooten C H
5-8111 Patterson R J	29-2557 King A M	29-3582 Blackburn Betty	44-6308 Forest Mtr
6-2723 Kirkman J E	29-2558 King Lucy Mrs	29-3606 White J G	29-20977 Lindley Nurseries
6-3332 Waddell Kath	29-2602 Stout O R	29-3611 Lyung H A	29-24112 Esso Std Oil
6-3650 Scott M D Mrs	29-2606 Evans Rays Sls & Serv	29-3616 Jones J L	29-24113 Std Oil
6-4323 Kinney J W	29-2611 Cox Hall	29-3631 Kent E D	29-31801 Gboro-High Point
6-4709 Mitchell Melvin	29-2616 Archdale Hall	29-3632 Bradshaw J C	29-31967 Albright & Hardin
6-5670 Bell E B	29-2742 Gray D P	29-3637 McDonald A W	29-34448 Miller Mtr Line
6-8101 Harris R D	29-2746 Anderson M L	29-3641 Founders Hall	29-36654 Norvell D W
7-1312 White E L Mrs	29-2747 Teague Magdaline Mrs	29-3641 Hobbs Mary H	29-37452 Atlantic Refg
7-1942 Simmons John	29-2757 Pine View Gro	29-3681 Meredith C O	29-36654 Puckett L S
7-7000 Abernathy J W	29-2757 Edwards R C	29-3682 Lindley D W	29-44100 Piedmont Airlines
7-5776 Melton J C	29-2763 Hodgkin C B	29-3686 Hollowell M A Mrs	29-44641 Eastern Airlines
7-8495 Wagner R G		29-3692 Jolly J M	29-42464 Morgan Trucking
8-8050 Otwell H E		29-3693 Hinshaw B T Mrs	29-42968 Monroe G C
8-0616 Eller G W		29-3694 McKain R L	29-43969 Guilford Vet Hosp



## Out of Sight--Out of Mind



## Out of Business



The importance of keeping firm and product names in the public eye is recognized by all business men. It is astonishing to see how a firm or product, however meritorious, will slip into the limbo of the forgotten if not persistently advertised.



**The City Directory is the natural medium for keeping a business or product name in the spotlight. *Insist on being well represented in its pages.***

# VITAL INFORMATION AT YOUR FINGER-TIPS!

- Tens of thousands of people who were formerly strangers to the City Directory are consulting it on questions of citizenship, employment, sources of supply, communications, etc. Also, Directory usage is **up** among regular subscribers.

*More People Are*

**SEEING CITY DIRECTORY ADS**

X



# **GREENSBORO**

## **LAUNDRY AND CLEANERS, INC.**

**ONE CALL**

**CLEANS ALL**

**Greensboro's Only Soft Water Laundry**

# **DIAL**

**7182**

**115-123 W. LEWIS STREET**

1950

JANUARY							FEBRUARY							MARCH							APRIL													
S	M	T	W	T	F	S	S	M	T	W	T	F	S	S	M	T	W	T	F	S	S	M	T	W	T	F	S							
1	2	3	4	5	6	7	8	9	10	11	12	13	14	15	16	17	18	19	20	21	22	23	24	25	26	27	28	29	30	31	1	2	3	4
5	6	7	8	9	10	11	12	13	14	15	16	17	18	19	20	21	22	23	24	25	26	27	28	29	30	31	1	2	3	4	5	6	7	
8	9	10	11	12	13	14	15	16	17	18	19	20	21	22	23	24	25	26	27	28	29	30	31	1	2	3	4	5	6	7	8	9	10	11
12	13	14	15	16	17	18	19	20	21	22	23	24	25	26	27	28	29	30	31	1	2	3	4	5	6	7	8	9	10	11	12	13	14	
19	20	21	22	23	24	25	26	27	28	29	30	31	1	2	3	4	5	6	7	8	9	10	11	12	13	14	15	16	17	18	19	20	21	
22	23	24	25	26	27	28	29	30	31	1	2	3	4	5	6	7	8	9	10	11	12	13	14	15	16	17	18	19	20	21	22	23	24	25
28	29	30	31	1	2	3	4	5	6	7	8	9	10	11	12	13	14	15	16	17	18	19	20	21	22	23	24	25	26	27	28	29	30	31

1951

JANUARY							FEBRUARY							MARCH							APRIL													
S	M	T	W	T	F	S	S	M	T	W	T	F	S	S	M	T	W	T	F	S	S	M	T	W	T	F	S							
1	2	3	4	5	6	7	8	9	10	11	12	13	14	15	16	17	18	19	20	21	22	23	24	25	26	27	28	29	30	31	1	2	3	4
5	6	7	8	9	10	11	12	13	14	15	16	17	18	19	20	21	22	23	24	25	26	27	28	29	30	31	1	2	3	4	5	6	7	
8	9	10	11	12	13	14	15	16	17	18	19	20	21	22	23	24	25	26	27	28	29	30	31	1	2	3	4	5	6	7	8	9	10	11
12	13	14	15	16	17	18	19	20	21	22	23	24	25	26	27	28	29	30	31	1	2	3	4	5	6	7	8	9	10	11	12	13	14	
19	20	21	22	23	24	25	26	27	28	29	30	31	1	2	3	4	5	6	7	8	9	10	11	12	13	14	15	16	17	18	19	20	21	
22	23	24	25	26	27	28	29	30	31	1	2	3	4	5	6	7	8	9	10	11	12	13	14	15	16	17	18	19	20	21	22	23	24	25
28	29	30	31	1	2	3	4	5	6	7	8	9	10	11	12	13	14	15	16	17	18	19	20	21	22	23	24	25	26	27	28	29	30	31

1952

JANUARY							FEBRUARY							MARCH							APRIL													
S	M	T	W	T	F	S	S	M	T	W	T	F	S	S	M	T	W	T	F	S	S	M	T	W	T	F	S							
1	2	3	4	5	6	7	8	9	10	11	12	13	14	15	16	17	18	19	20	21	22	23	24	25	26	27	28	29	30	31	1	2	3	4
5	6	7	8	9	10	11	12	13	14	15	16	17	18	19	20	21	22	23	24	25	26	27	28	29	30	31	1	2	3	4	5	6	7	
8	9	10	11	12	13	14	15	16	17	18	19	20	21	22	23	24	25	26	27	28	29	30	31	1	2	3	4	5	6	7	8	9	10	11
12	13	14	15	16	17	18	19	20	21	22	23	24	25	26	27	28	29	30	31	1	2	3	4	5	6	7	8	9	10	11	12	13	14	
19	20	21	22	23	24	25	26	27	28	29	30	31	1	2	3	4	5	6	7	8	9	10	11	12	13	14	15	16	17	18	19	20	21	
22	23	24	25	26	27	28	29	30	31	1	2	3	4	5	6	7	8	9	10	11	12	13	14	15	16	17	18	19	20	21	22	23	24	25
28	29	30	31	1	2	3	4	5	6	7	8	9	10	11	12	13	14	15	16	17	18	19	20	21	22	23	24	25	26	27	28	29	30	31

"Vital Information at Your Fingertips"—The City Directory

"A Real Necessity in Every Office"—The City Directory

# COX RADIATOR CO.

Distributors

G. & O. RADIATORS



RADIATOR REPAIRING  
RECORING -- CLEANING



420 Battle Ground Ave.

Phone 7504

**READY MIXED CONCRETE**  
COMPANY

For Prompt Delivery  
Phone 3-1350  
1424 Mill St.

1914

1951

*The Home Federal Is A  
Good Place To Save With Safety*

INQUIRIES INVITED

**HOME  
FEDERAL SAVINGS and LOAN  
ASSOCIATION**

113 N. Greene Street

JOS. J. STONE,  
Pres.



GEO. E. WALSTON,  
Exec. V.-Pres.-Sec.

GREENSBORO, N. C.

**TRUITT  
MANUFACTURING CO.**

**CONTRACTORS—SEE US**

Miscellaneous Steel For the Building Trades

1016 Battle Ground Ave.

Phone 3-1931



*Reddy Kilowatt*  
® Your Electric Servant

**DUKE POWER COMPANY**  
*Serving the Piedmont Carolinas*

**J. O. DOWNS, DIVISIONAL MGR.**  
INVESTORS' DIVERSIFIED SERVICES  
(SEE PAGE 123 BUYER'S GUIDE)

109-10 Jefferson Standard Bldg.  
Tel. 2-4501

Complete  
LAUNDRY SERVICE  
TEL. 8862

New Method Laundry